Board eyes taking farmland issue to voters

By Dennis O'Connor
editor

It looks like Canton voters will get a chance to decide whether they want farmland preserved in the western part of the township.

The Township Board is expected to approve a ballot question which asks voters to approve township authorization to issue and sell bonds for the purpose of acquiring development rights on the agricultural land in western Canton.

The board received the ballot-question request at Tuesday night's meeting, as part of a recommendation from the farmland retention committee. The board has until Wednesday to approve the question if it wants it placed on the ballot for the Nov. 3 election.

Under a development rights method, the township would pay land owners the difference between the agricultural value of their property and the potential market value for development.

Asking for this acquistion program is a major step toward the township's commitment to preserve farmland. It culminates six months of research by the farmland retention committee.

"This will be one of the most important votes in Canton because this will be one of the rare times that Canton residents will be able to decide what it wants to do with its community," said Dianne Neihengen, a member of Canton's planning commission and the committee.

THE PLAN, IF APPROVED, calls for the township to issue and sell bonds not to exceed $7 million to acquire development rights for more than 5,000 acres of agricultural land.

If voters approve the plan, bonds will be sold in several series during the next five years, according to chief planner James Kosteva. The amount of millage levied on residents to retire the bonds then will vary depending on the amount of outstanding bonds at any time.

The committee estimates that over the life of the program, the millage required will average less than one mill, or an average of about $25 to $30 per year for a typical Canton homeowner.

Please turn to Page 2A

Canton Observer

Volume 7 Number 11 | Thursday, September 3, 1981 | Canton, Michigan | 52 Pages | Twenty-Five Cents

©1981 Suburban Communication Corporation. All Rights Reserved.

Schools feel more heat in bus issue

By Dennis O'Connor
staff writer

Unhappy parents, frustrated with the Plymouth-Canton Board of Education's delay in retaining safety busing for their children, now are challenging the schools' method of measuring distance from their homes to school.

And this challenge may result in comfortable bus rides — especially for a large number of students currently walking to Field and Eriksson elementary schools.

By state law, schools are required to provide bus service for students living more than 1.5 miles from the school they attend.

Bow how is that distance measured?

That's the question parents posed to Dale Goby, director of transportation and head of the safety committee for Plymouth-Canton Community Schools.

Goby said he has received "conflicting reports" on measuring methods from the state Department of Education in Lansing. He says he currently is asking for "written clarification" from the state before any move is made to bus children.

PAUL ZIMMER, the assistant attorney general, admitted there was some "misunderstanding and confusion" on the interpretation of the law from state education personnel.

Zimmer said he met with state education officials Monday to clarify the ruling on measuring distances. Zimmer told the Observer the distance should be measured based on "the route the bus travels.

"The thrust of the opinion (from the attorney general's office) is that you have to account for the site of the school. . . accounting for the first public street of general access in the calculation even if it crosses school district property," Zimmer said.

"What was happening was that schools would be set in ½ mile (on the site) and children that lived 1½ miles from school actually were bused two miles," Zimmer said.

MANY PLYMOUTH-CANTON schools have long pathways to the building sites. Field, for example, has a 2,200-foot (almost ½ mile) pathway to school and Eriksson has an 821-foot pathway to the building.

Originally, Goby was not including these pathways in his route measurements, based on one interpretation he said he received from the state.

Goby said Tuesday he will not begin remeasuring the routes until he gets "written clarification" from the state on the law's interpretation.

Goby said he now feels pathways should be included in the measurement, as a compromise. He fears, however, the interpretation of using the bus routes will mean measurements will extend to the front of many school buildings in the district — adding to the mileage between home and school.

"The worst thing that could happen (financially), as far as the school district is concerned, is that they take the measurement from the front of the building," Goby said. "That means a rather significant number of persons that have to be bused."

MEANWHILE, the children at Field and Eriksson are walking to school and parents are extremely upset. Classes began Monday at both schools.

Many of these parents went to the school board meeting on Aug. 25, requesting to keep safety busing for their children.

Safety busing occurs when the school board allows students living within 1.5 miles of the school to be bused because of the existence of hazardous areas en route to schools.

Although some safety busing was reinstated at this meeting, the board chose to eliminate safety busing for students who have to cross Lilley Road to get to Field and Eriksson unless gap-studies indicate crossing Lilley with the aid of a crossing guard would be unsafe.

The busing issue flared again at a special Tuesday night board meeting actually called to discuss the 1980-91 budget audit.

Please turn to Page 2A

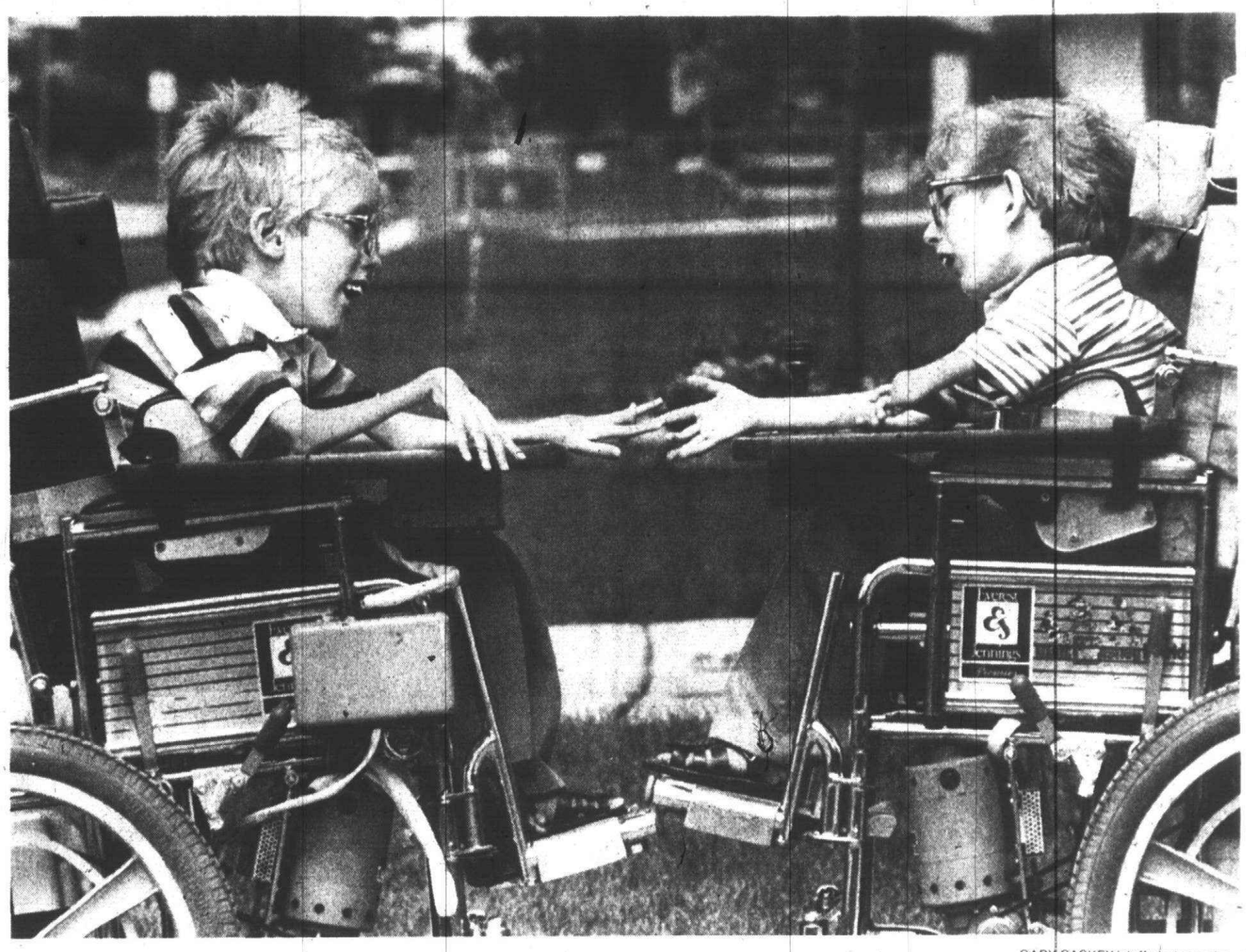

GARY CASKEY/staff photographer

Canton brothers Matthew and Christopher Yotti share many activities through the Muscular Dystrophy Association.

Family gears up for telethon

By Arlene Funke
staff writer

This time of year finds Frederick "Rick" and Cindy Yotti of Canton accompanying sons Christopher and Matthew to fund-raising bed races, parties and carnivals.

They aren't surprised when celebrities like Bill Cosby and Lloyd Bridges turn up for some of these events — all of which take place to benefit the Muscular Dystrophy Association (MDA).

Right now, the Yottis are putting the final touches on plans for staffing a MDA telethon phone center in Wyandotte during the upcoming Labor Day weekend.

THESE ACTIVITIES are vital to the health, happiness and family life of the Yotti family. They have personal experience with the devastating effects of muscular dystrophy.

Christopher Yotti, 9, and his brother Matthew, 7, suffer from a rare neuro-muscular disease called spinal muscular atrophy. The disease results in lack of muscle development, weakness and loss of muscular abilities.

The boys, both students at Roosevelt-McGrath school in the Wayne-Westland School District, were southeastern Michigan poster children for the MDA in 1977 and '78.

"We have 200 people who work at the telethon (at the Wyandotte location)," said Mrs. Yotti, 33. "A lot of very good friends come back."

The 22-hour telethon begins at 8 p.m. Sunday and runs until 6 p.m. Monday. Workers accept pledges for donations which are phoned in.

"It's a very rewarding association — and helpful to us as parents," added Yotti, 35, a project engineer in computers at Bendix Corp. in Southfield. "A large portion of our social life are people we have become associated with in MDA."

The Yottis have lived in Canton for 7½ years. Coping with a crippling disease is a total family effort.

Yotti sits on the executive board of the Southeastern Michigan Chapter of MDA, a voluntary national health agency which helps persons afflicted with about 30 muscle-destroying disorders. The local chapter serves about 800 patients in southeastern Michigan.

Activities include fund raising, speaking engagements, social outings for patients, medical assistance and a summer camp for teens with MD.

Please turn to Page 4A

Hearing comes Friday in group-home suit

By Arlene Funke
staff writer

Attorneys for the township and the state Department of Social Services (DSS) are looking for a court decision on Friday on whether group homes for mentally ill may be located in Canton.

Both sides in the lawsuit confirmed that they will ask Circuit Court Judge Victor Baum to issue a summary judgment.

In effect, the summary judgment would grant a verdict on the grounds there is no basis for continuing the lawsuit. The judgment could be appealed to the Michigan Court of Appeals.

JUDGE BAUM issued a temporary injunction against the establishment of small group homes for the mentally ill in Canton last month. A current bone of contention is whether group homes on Forest Trails Drive and on Raintree Court meet the "mentally ill" guidelines.

Also unresolved is whether those group home residents would have to move out if the DSS loses.

"We are asking the court to enter the temporary injunction," said C. Gerald Hemming, an attorney who represents the township.

"The DSS is in the embarrassing position that they already have patients who are placed in the homes," added Hemming.

Attorney for the state DSS is William Basinger of the Michigan Attorney General's office in Lansing. He contends the injunction doesn't apply in this case because the residents aren't mentally ill.

Basinger said the deposition will state that the residents of Forest Trails and Raintree Court homes have been hospitalized in a mental health facility (the Northville Regional Psychiatric Hospital).

"But they are no longer diagnosed as mentally ill," said Basinger.

Judith Shelden, director of community placement at Northville, said those residents don't fit in the "mentally ill" definition under the state code.

Under that code, said Mrs. Shelden, a person may be involuntarily committed as "mentally ill" only if they are dangerous to themselves or others, or if they cannot care for their basic needs.

"These residents are not on a court order and they are not dangerous to themselves or others," said Mrs. Shelden.

"They are, however, emotionally disturbed," she added.

Canton filed the lawsuit against the DSS in April over the licensing of eight foster care homes.

The suit contends that the state law on group homes is unconstitutional. Officials also have expressed concerns over the validity of the foster care act, how locations are selected and zoning questions,

THE LAWSUIT includes homes for both mentally retarded and mentally ill persons, but residents and officials have voiced more fears about mentally ill persons in subdivision group homes.

In addition to the two homes on Forest Trails and Raintree Drive, the township's complaint also names homes on Mannington, Marlowe, Saxony, Canton Center Road, Handord and Cherry Hill.

The Forest Trails Homeowners Association, under a separate lawsuit, also is contesting the location of the six-person group home in its subdivision. Their argument focuses on subdivision covenants which prohibit the establishment of commercial enterprises in the single-family area.

Attorney Noel Culbert, who is representing the homeowners group, said a hearing is scheduled for Sept. 11 in that case.

TV schedules don't have to be a mystery

Are you flipping the dial and wading through several TV guides to find out what's on your television screen?

With so many channels now available in Plymouth and Canton, planning viewing time is a real challenge. And it could be trickier as more cable channels become available.

To help our readers, the Observer now offers a complete guide to pay, cable and network television listings. The special weekly tabloid, to appear Thursdays, will feature everything from network programs to completely local shows.

So that viewers can more easily "comparison shop," Television Observer includes full listings of shows and movie descriptions as well as a "prime-time grid" highlighting what's on at night. The grid will include commercial stations and the most popular cable stations.

Local shows on Omni 8 and Cable 13 will be described in a special listing section.

Through feature stories, we will look at TV personalities, popular shows and new developments in the cable industry.

We hope Television Observer meets your viewing needs. If you have any ideas for this new section, we'd like to hear from you.

what's inside

Brevities	6A
Canton Chatter	2B
Church	6-7B
Clubs in Action	5B
Entertainment	9-11A
Obituaries	2A
Opinion	14A
Readers Write	13A
Sports	1-5C
Stroller	14A
Suburban Life	1-5B
The View	1B
Travel	8-9B
Classified	Sec. C-D

EARLY DEADLINES

Due to the Labor Day Holiday the Observer and Eccentric Newspapers will be closed Monday, Sept. 7, 1981.

Our classified lines will be open Tuesday, Sept. 8, from 8-5:30 P.M. to place your classified ad for Thursday, Sept. 10.

Remember, one call does it all!

591-0900

Use your MasterCard or Visa

HAPPY LABOR DAY!

A question of measuring

Parents challenge schools again

Continued from Page 1A

The board was greeted by close to 100 residents who continued to protest the resolution at Field and Eriksson schools.

Trustee Tom Yack then voted to reconsider the resolution , but it was defeated by a 4-3 vote. Board president Carol Davis, Yack and Flossie Tonda, voted to reconsider the resolution. Yack and Tonda are Canton residents.

SGT. ALEX WILSON of the Canton Police conducted two gap studies near the proposed walking routes to Field and Eriksson.

The studies measure gap time between cars at certain crosswalks, calculating the time it takes to allow pedestrians to cross the street.

Sgt. Wilson also was also at the Tuesday night school board meeting and told school officials that the decision on safety could not be based on gap studies.

Wilson then left the meeting and went to the Canton Township board meeting, in session simultaneously, and told the Canton board, "The gap study is just one insignificant piece of information, and I just don't think the decision should be rendered on just that."

Canton Police Jerry Cox assured the Canton board that his department will begin an indepth safety study on the the two areas. Cox said he felt studies should be bused until the safety study is were completed.

Wilson said that one of two crossing areas was safe, acording to the gap studies.

"At Lilley and the creek (near Field), with some kind of protection, then crossing would be safe," Wilson said according to the gap results. "Now, at Lilley and Saltz (near Eriksson) is another situation."

Goby said two crossing guards currently are at each site, although the ultimate safety committee plan is to have one crossing guard at each site.

Parents, still upset with the crossing situation, have been at both sites this week, making sure their children safely cross Lilley.

"The problem we're having right now is that parents are coming out and congesting the crossing area," Goby said.

Charge OKd in crash death

A 35-year-old Ypsilanti woman faces a negligent homicide charge in connection with an Aug. 19 freeway crash death on I-275.

The Wayne County Prosecutor's Office on Aug. 25 approved a warrant for the arrest of Deletha Clark on a charge of negligent homicide. Canton police say Ms. Clark was driving a Chevette which ran into the rear end of a garbage truck on the freeway near Palmer Road.

Margaret Corbit, 24, of Belleville, died in Wayne County General Hospital almost two hours after the 5:15 a.m. crash. Ms. Corbit, owner of the Chevette, had been a passenger in the car.

Canton police say they plan to arrest Ms. Clark after she is released from the hospital. She was listed in fair condition Friday at Wayne County General Hospital, recuperating from injuries received in the accident.

Negligent homicide is a high misdemeanor which carries a maximum penalty of two years in prison upon conviction.

Vote looms on farm issue

Continued from Page 1A

THE BOARD INDICATED Tuesday it is in favor of putting the plan before the voters, but asked the committee to rephrase the ballot question to include explanation of the millage payment — so voters will understand what the farmland preservation will cost. Final acceptance of the ballot question should come at next Tuesday's meeting.

Representatives from R.A. Cooch Co., a financial consultant, presented projected cost figures over the next 20 years to the board. The analysis, expressed in current dollars not allowing for inflation, said it would cost more than $78 million accumulative over a 20-year period to run the township without farmland preservation.

"It really boils down to paying $7 million instead of paying $78 million," theorized Trusteee Robert Padget.

Trustee Stephen Larson added that farmland preservation saves the "ethical and moral right" of the township's zoning plans.

THE COMMITTEE said successful completion of the program would result in permanent retention of agricultually productive land in western Canton.

District court plans opening

The consolidated 35th District Court at 660 Plymouth Road is expected to begin full operations there Sept. 8, court administrator George Wieland said this week.

The newly built Dunbar Davis Hall of Justice, named for District Court Judge Dunbar Davis, will continue to serve the cities of Northville and Plymouth and the townships of Plymouth, Northville and Canton from that Plymouth location near Haggerty Road.

Existing courtrooms in Plymouth, Northville and Canton Township will be closed effective early September.

In conjunction with the courthouse opening, violations bureaus will be opened at Plymouth City Hall, 201 S. Main, and at Plymouth Township Hall, 42350 Ann Arbor Road, for payment on traffic tickets issued by the Plymouth Police Department.

Payments on traffic tickets issued by Michigan State Police and the Wayne County Sheriff's Department will not be accepted at the local branches, however. These payments must be either mailed to the new courthouse or directly paid there, Wieland said.

Wieland added a formal dedication ceremony at the new site will be held sometime in October.

obituaries

EDNA J. ABNEY

Services for Mrs. Abney, 79, of Livonia were held recently at Harry J. Will Funeral Home, Redford, with Rev. Lyle M. Adams of the Trinity Baptist Church officiating. Burial was at Parkview Memorial Cemetery.

Mrs. Abney, a homemaker, died Aug. 25 at St. Mary Hospital, Livonia. Survivors include: daughters, Dortha Breen of Westland and Lorene Felstow of Detroit; son, William of Plymouth; sister, Mary Vinson of Hot Springs, Ark.; brother, Telfer Martin of Detroit; nine grandchildren; and 10 great-grandchildren.

ELFRIEDE MARIA RIFFE

A private memorial service was held recently for Mrs. Riffe, 51, of Plymouth Township. Arrangements were made by Lambert Funeral Home, Plymouth. Cremation followed at Evergreen Cemetery, Detroit. Mrs. Riffe, a nurse, died Aug. 25 at St. Joseph Mercy Hospital, Ann Arbor. She was a resident of the Plymouth community since 1966. Survivors include: husband, Grat; daughter, Mary Elizabeth; son, John Gregory; sisters, Evi and Ruth of Germany; and brother, Egon of Germany.

W.J. (BOB) PHILLIPS

Funeral services for Mr. Phillips, 60, of Greenbriar Lane, Plymouth, were held recently in Schrader Funeral Home, Plymouth, with burial in Riverside Cemetery. A masonic service was held on Aug. 29.

Mr. Phillips, who died Aug. 28 in St. Mary Hospital, had moved to Plymouth in 1961 from Farmington and had retired as a supervisor at Fisher Body after 26 years of employment. He was a member of VFW Post 3941, of Masonic Lodge No. 2, Detroit, and was a 32nd degree mason.

Survivors include: wife, Florence; sons, David, Jeffrey and Gregory; and one grandchild.

FRANK T. ENGLEHART

Funeral services for Mr. Englehart, 67, of Lamont Avenue, Livonia, were held recently in Schrader Funeral Home with burial in Parkview Memorial Gardens. Officiating was Pastor W. Koelpin.

Mr. Englehart, who died Aug. 30 in St. Mary Hospital, had moved to Livonia in 1954 from Cass City and had retired in 1979 from Chevrolet Spring & Bumper after 25 years as a powerhouse repairman. He was a member of St. Paul Evangelical Lutheran Church in Livonia.

Survivors include: wife, Violet; daughter, June Englehart, Livonia; son, Richard Englehart of Loxley, Ala.; brothers, Lawrence of Warren, Albert of Cass City, Gordon of Warren; sisters, Irene Hallitt of Elkton, Mich., Helen Layman of Holly; five grandchildren and one great-grandchild.

LIKE MAMA USED TO MAKE!
Homestyle Italian Food at Reasonable Prices

PIZZA COUPON $1.00 OFF Large and X-Large Good thru 9-23-81
PIZZA COUPON 75¢ OFF Medium Good thru 9-23-81
PIZZA COUPON 50¢ OFF Small Good thru 9-23-81
PIZZA COUPON LARGE Cheese and One Item $5.35 Good thru 9-23-81

Open For Lunch! PALERMO Restaurant & Pizzeria
Delivery and Carry Outs Available
CLOSED LABOR DAY
Tues. & Wed. 4 p.m. - 12 a.m. Fri. & Sat. 11 a.m. - 2 a.m. Sun. 4 p.m. - 12 a.m.
455-5210
45674 Ford Rd., Canton (in the Kennedy Plaza) At Canton Center Road
KENNEDY PLAZA · CANTON CENTER RD. · FORD RD. · MEIERS

NOTICE

In our September "Dollar-Sale" Circular, the Hasbro® Snoopy® Toys advertised are not available at this time. These will be in our stores at a later date. Rainchecks will be given anyone wanting to purchase this item when it is available. We apologize for any inconvenience.

TG&Y family centers

ENERGY. We can't afford to waste it.

• DANCE • DANCE • DANCE • DANCE • DANCE • DANCE • DANCE •

Miss Bunny's school of dance

wishes to invite you to their

Open House

Sunday, Sept. 13th
12:00-3:00 p.m.

Our studio's growing reputation is built on strong dance technique, discipline, and class uniformity. Please come in on Sunday and meet our professional staff of teachers. Participate in our demonstration classes or observe as students perform for you.

NEW STUDENTS ENROLL ON SUNDAY AT OUR OPEN HOUSE AND RECEIVE YOUR FIRST LESSON

FREE!

REGISTER NOW FOR FALL CLASSES

464-7440
37240 Five Mile & Newburgh

• DANCE • DANCE • DANCE • DANCE • DANCE • DANCE • DANCE •

Homeowners, You Can Get

Mortgage $$ as low as 11%

Get the cash equity out of your home with an assumable, level payment first mortgage at interest rates less than current ones. Universal Mortgage Corporation is authorized to refinance your existing mortgage if it is one of the 95,000 within the state owned by the Federal National Mortgage Association. And it does not matter who your present mortgage is with.

Choose the way you use the funds:
• Pay Off Debts • Make Home Improvements
• Pay College Tuition • Start a Business
• Add to Your Savings or Investment Account, etc.

Call D. Michaels at 355-2200 for complete details and to find out if your mortgage is eligible. If you are planning to sell your home ask about the FNMA resale program.

UNIVERSAL MORTGAGE
26877 Northwestern Hwy., Southfield
an equal opportunity lender

Jacobson's
DEARBORN ANN ARBOR

WILL BE CLOSED MONDAY, LABOR DAY

OPEN TUESDAY, SEPTEMBER 8, 9:30 A.M.

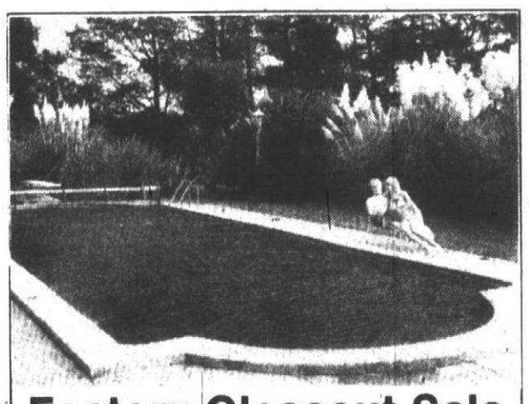

Factory Closeout Sale
40% Off Suggested Retail
Now thru September 10
SOLAR POOL COVER
• 12 MIL Thick
• Lengthen Your Fall Swimming
• Free Solar Heat
• Cuts Heating Costs
• Reduces Water Evaporation
• Reduces Chemical Usage
• Reduces Overnight Temperature Drop
• Saves Cleaning Time & Expense
• Easily Removed and Replaced
3 Year Warranty
Ask about our combination Price on a Winter Pool Cover and Solar Cover
american cover company
8914 S. Telegraph
TAYLOR, MICH.
291-0540

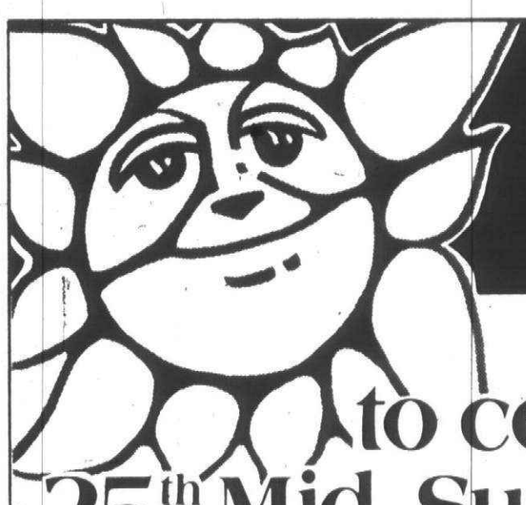

Sale ends Saturday

25 Reasons to celebrate our 25th Mid-Summer Sale.

1 Drexel's "Bishopsgate II" Bedroom, Dining Room and Occasional Collections and "Weatherwood" Bedroom Grouping. Now on sale ..... 20% off

2 Contemporary or Country Bedroom Collection. Including 72" triple dresser, large framed mirror, door chest and queen or full size headboard. Now on sale $999

3 Century "Chin-Hua" Oriental Groupings. Including dining rooms, bedrooms and occasional pieces. Now on sale ..... 20% off

4 Boy's and Girl's Correlated Bedroom Groupings. "Cherie" and "Castle Harbor" in white for girls. "Weatherwood" by Drexel and "Envoy" with Formica tops for boys. Wide selection of chests, beds, desks, dressers, decks and nightstands. Now on sale ..... 20% off

5 Heritage "Dynasty" Bedroom, Dining Room and Occasional. Now on Sale ..... 20% off

6 Performance Protection Policy: Any item, except special orders, may be exchanged or returned for a full refund within 10 days after date of delivery, if you are dissatisfied for any reason whatsoever, pertaining to color, cover, style, size, performance, etc.

7 1/2 off Timeless Breuer Chairs. Natural cane seats and backs fastened to solid beechwood. Frames are chromed steel, reg. $69.95 ..... $34.95 (K.D.)

8 Berven of California Better Carpet. All patterns in your choice of all popular colors, fine quality construction. Now on sale ..... 20% off.

9 Free Interior Design Service. Our interior designers will help you coordinate the looks you're looking for.

10 Drexel contemporary upholstered modular seating pieces:
Ottoman Reg. $270.00 Now on sale $219.00
Armless Unit Reg. $459.00 Now on sale $359.00
Corner Unit Reg. $549.00 Now on sale $439.00

11 Thomasville Dining Room, Bedroom and Occasional Collections. We've included these famous groupings: Camille, Tapestry, 4 Corners, Imports, Ultimate and Mystique — including special orders. Now on sale ..... 25% — 50% off

12 Hibriten's Shibui, Tiffany, Tribute and Contemporary Towers Dining Room Groupings. Now on sale ..... 20% — 30% off

13 Sofa-Sleepers. Comfortable sofa by day, luxurious sleeping for two at night, orig. to $770 ..... $599

14 Leather Sofas, Chairs and Ottomans. Select from 40 leather upholstered pieces in stock for immediate delivery. Now on sale ..... 20% — 44% off

15 Thomasville's (Huntley Division) Bedroom and Dining Room groupings including: American Classic, Luminations and Woodrun. Special orders included. Now on sale ..... 20% off

16 1/2 off Bedding Sale. Close-out of last years covers.
Twin Reg. $159.95 Now on sale $79.95 ea. pc.
Full Reg. $199.95 Now on sale $99.95 ea. pc.
Queen Reg. $479.95 Now on sale $239.95 per set
King Reg. $679.95 Now on sale $339.95 per set
(Queens and Kings sold in sets only)

17 Towne & Country's 3 year construction warranty on everything we sell.

18 Thomasville's (Huntley Division) "American Classics" Bedroom Collection, including 65" triple dresser, large mirror, 38" wide 5 drawer chest and queen or full size headboard. Reg. $1428.50. Now on sale $1142.80

19 Velvet Chairs, priced by the pair. Your choice of distinctive styles, custom covered in your choice of 17 quality velvet colors, including arm covers, and 8 way hand tied construction. Reg. $299 each ..... 2 for $399

20 Thayer-Coggin, Craftwork Guild, Classic Leather, St. Timothy, Selig, Vanguard, Flair and Conover Sofas, Loveseats and Chairs. Choose from our fine selection. You may even special order during this sale. Now on sale ..... 20% off

21 Selig "Playpen" Sectional Sofas. Including corner sections and armless sections. Choose from over 50 fabrics, including Monsanto's 2 year fabric warranty covers, reg. $375-$415 each piece $269
Ottomans, reg. $245 Now on sale $169

22 Leather Sofas by Classic Leather. Available in genuine top grain leather in brown for immediate delivery. Reg. $1695.00 Now on Sale $999

23 Lamps and Acessories. Included in this group are sculptures, clocks, pictures, paintings, grandmother and grandfather clocks and wall decor. Now on sale ..... 15% — 50% off

24 Selig Leather Swivel Tilt Chair and Matching Ottoman. This genuine top grain leather chair and Ottoman was inspired by an original Eames design. Reg. $690 both pieces. Now on sale $499

25 Price Protection Policy: If within 10 days after purchase, you should happen to receive a lower price anywhere in the Detroit tri-county area WE WILL MEET THE PRICE!

Use our convenient charge plan, Visa or MasterCard.
Sale ends Sept. 5

Towne and Country Interiors
Dearborn 565-3400 · 23600 Michigan Ave. east of Telegraph
Bloomfield Hills 642-8822 · 4107 Telegraph at Long Lake Rd.
Rochester 652-3500 · 1180 S. Rochester Rd. in Winchester Mall
Open daily 10-9 Wed. & Sat. 10-6 Use our convenient charge, Visa or MasterCard

Staff photos by Bill Bresler

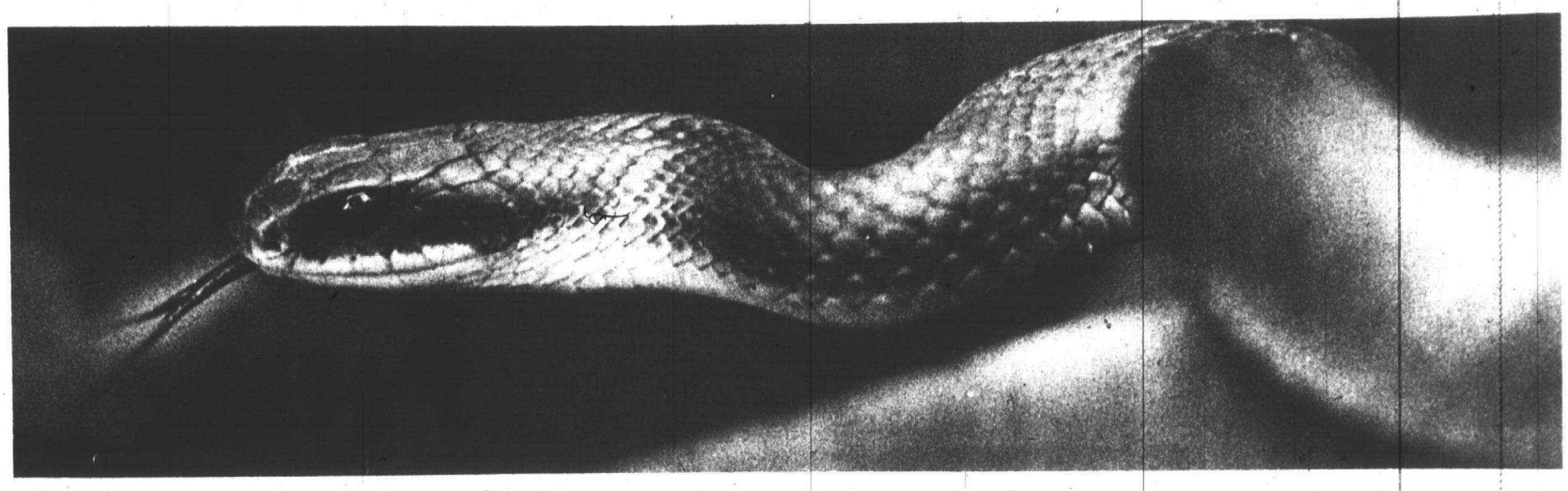

He looks menacing, but this harmless northern watersnake just likes to look at passers-by from his tree-top post.

Paddling past nature's display on the Huron

By Lem Mesee
staff writer

As the canoe-laden car headed south on I-275, my buddy, C.O. Jones, nudged me: "Hey, wrong direction. You go north to go canoeing."

"A common mistake," I answered, passing him the little pamphlet from Oakwoods Metropark. "We're trying the Walk-in-the-Water nature trail."

C.O. shrugged but was game, as usual, for anything.

As we pulled up at the Oakwoods park gate west of Flat Rock, C.O. quipped to the young lady checking windshield stickers, "Kinda quiet."

"Sure is," she answered — and that was just the way we wanted it.

OAKWOODS is one of three Huron-Clinton Metroparks on the lower stretches of the Huron River in Wayne County, but it doesn't get the kind of business some other canoeing spots get.

You can put in your canoe in Lower Huron and spend a day or two paddling to the shores of Lake Erie.

And Oakwoods, the southernmost, has something which no other park in the country has — a self-guided nature trail in the water.

Back in 1978-79, Fred Wooley was working part-time at the Oakwoods nature center while earning his master's degree at the University of Michigan. His class paper, still on file in the nature center, shows he actually got the idea from Russell K. Grater's "Interpreter's Handbook," published in Arizona in 1976.

Wooley also noted most canoeing there is done in single canoes rather than in the D-Day type flotillas you see on the AuSable or the upper Huron near Proud Lake. (Wooley now has a full-time naturalist's job in Indiana.)

"THE TRAIL is circular," said Bob Wittersheim, Oakwoods' naturalist. "Canoeing steadily, you can complete it in less than an hour, but some people take their time and look and do it in two or three hours."

The Walk-in-the-Water trail starts from the nature center parking lot at the east end of the park. We brought our own canoe, but there's a livery at Flat Rock for those who rent.

The river has little current here. Downstream is the impoundment created by the Flat Rock dam. Upstream, it's a natural flooding.

Wittersheim handed us a map of all four nature trails — four on land and one for canoes. The names were all colorful: Bigtree, Sky-Come Down, Long Bark, Splitlog and Walk-in-the-Water.

"They were all named for Wyandot Indian chiefs," he explained. Several Wyandot villages were in this area in the early 19th century. The Wyandots, for you Indian buffs, were also known as the Hurons in James Fenimore Cooper's "Last of the Mohicans."

THE PARK and the trail are a bird-watcher's paradise.

Wittersheim slipped us a leaflet listing 169 species of birds which have been spotted there at one time or another — grebes, herons, geese, ducks, vultures, hawks, game birds, rails, shorebirds, gulls, doves, cuckoos, owls, swifts, woodpeckers, flycatchers, thrushes, vireos, warblers . . . and so on.

Some are summer residents, some winter, some just passing through.

The canoe trail is a little lonelier than usual in hot summer months. It picks up in the cooler fall afternoons and in spring.

"We have two or three nature center events on the canoe trail each year," Wittersheim said. "On Saturday, Aug. 29, we have an Early Bird Canoe-In.

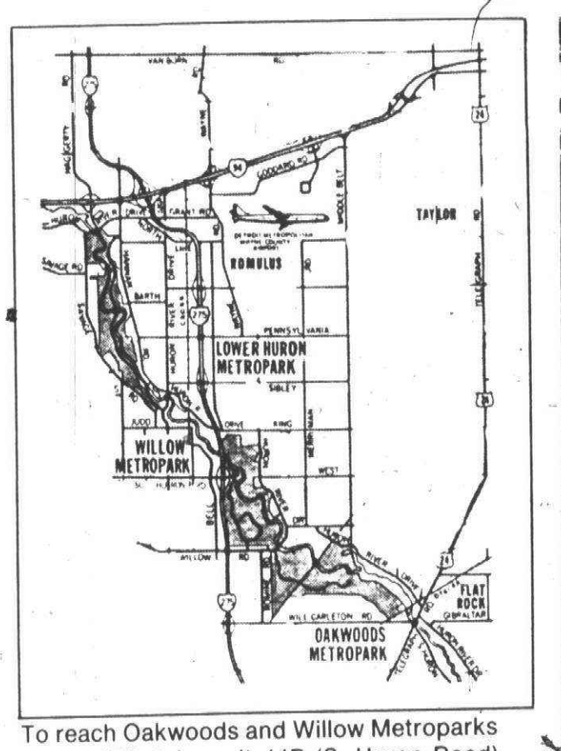

To reach Oakwoods and Willow Metroparks from I-275, take exit 11B (S. Huron Road) and follow the signs on Bell and Willow roads to the park entrances. From US-24, take Will Carleton Road to Romine to Willow.

You put your canoe in at 7:30 in the morning, build up your appetite and then have breakfast after that."

The park people have to know how many to plan for, so buzz them at 697-9181 for a reservation.

"HOW'S FISHIN' around here?" asked the practical C.O. Jones, his nose wrinkling slightly at the brown, silty water.

"The Department of Natural Resources killed off the fish in several impoundments of the Huron in the early 1970s," Wittersheim said. "They wanted to kill off the carp, but some of the carp are still surviving.

"They stocked it with walleye, northern pike, channels cats, smallmouth bass and largemouth bass.

"DNR did a gill net study here last year — you know Ron Spitler, the fisheries biologist? They found some monster bass, walleyes, pike and catfish." Wittersheim held his hands about two feet apart to indicate the size of a catfish.

One thinks of Wayne County as the third largest in the U.S., but vast stretches of southern and southwest Wayne are pretty rural. Canoeing the Huron river through the three southern metroparks — Lower Huron, Willow and Oakwoods — one can get a lot of peace and quiet, except for an occasional jet taking off from Metropolitan Airport.

For five or six years, Eastern Michigan University has been using them in conjunction with a three-credit summer course called "Teaching in the Outdoors." The course appeals to teachers of science and special education.

OAKWOODS contains few signs of ever having been inhabited by humans.

"There were several farms here," said Wittersheim, "but the major part of the land used to be owned by Ford Motor Co. It was part of its Flat Rock plant holdings. Ford used to make head lamps there. Ford bought the land in the 1920s when it was setting up small town plants.

As you cruise this section of the river, you can't help but think of how a 1979 National Geographic article described Michigan's scenery:

"Rarely spectacular but always satisfying."

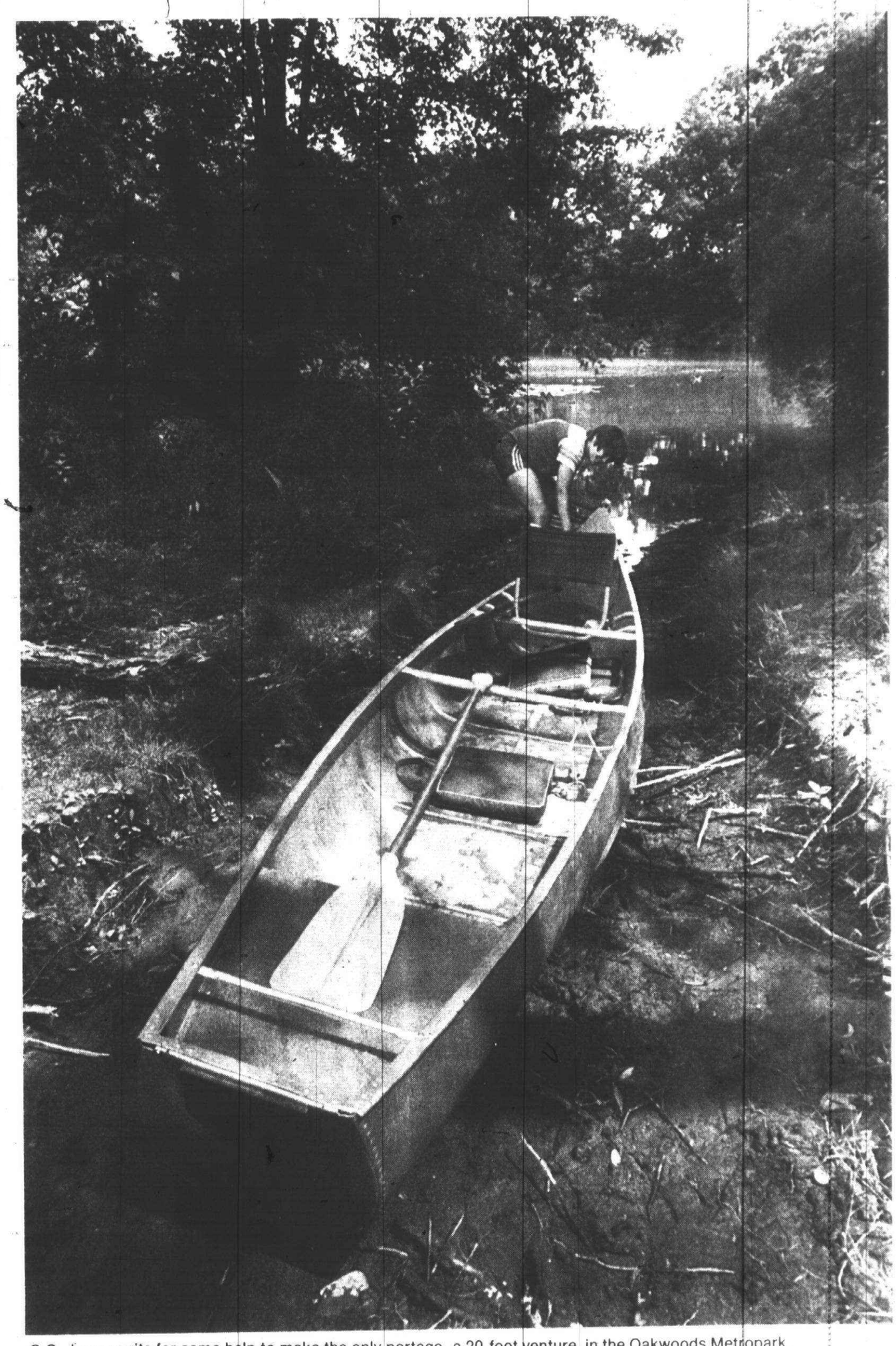

C.O. Jones waits for some help to make the only portage, a 20-foot venture, in the Oakwoods Metropark.

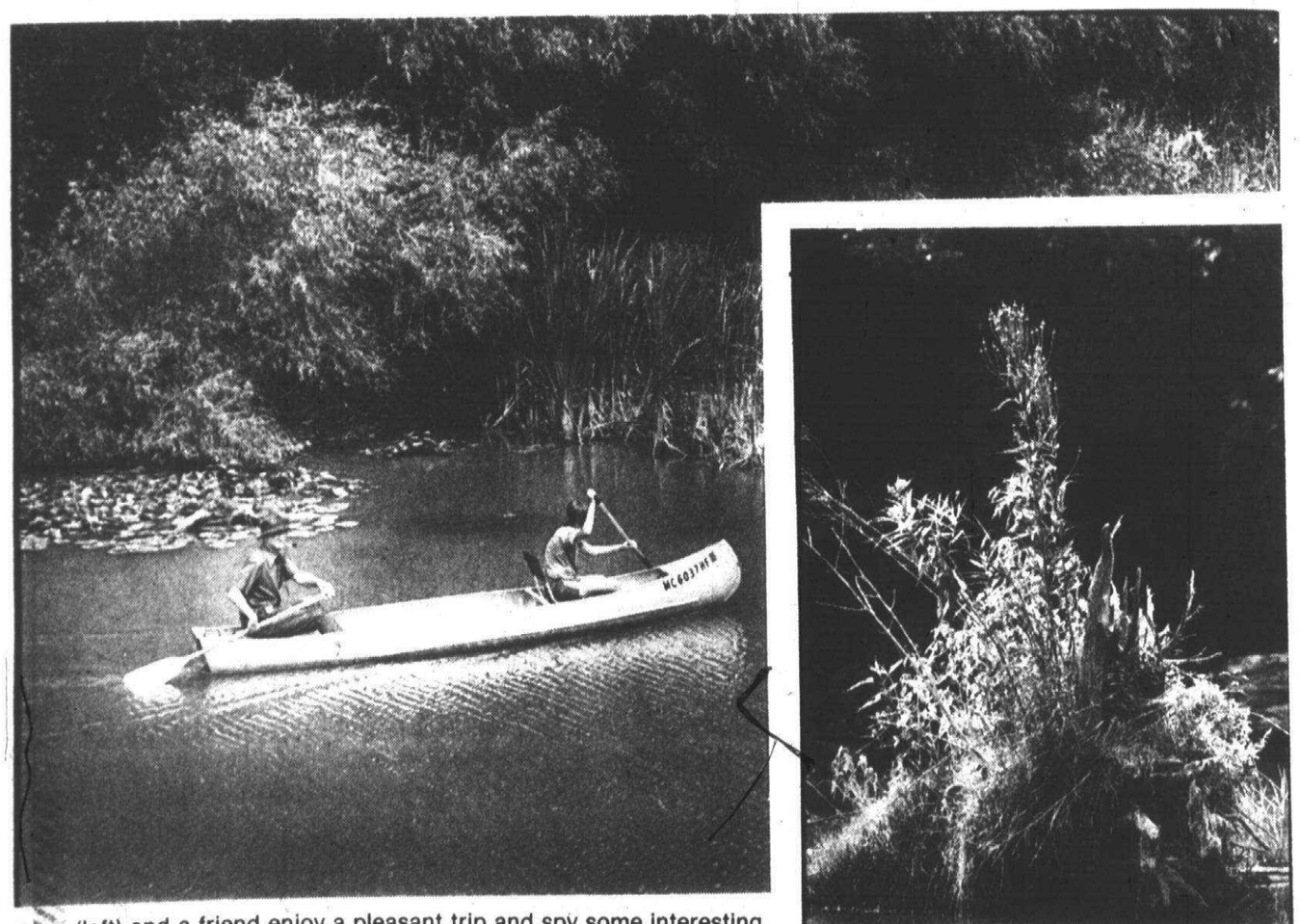

Lem (left) and a friend enjoy a pleasant trip and spy some interesting natural sculpture (right) along the way.

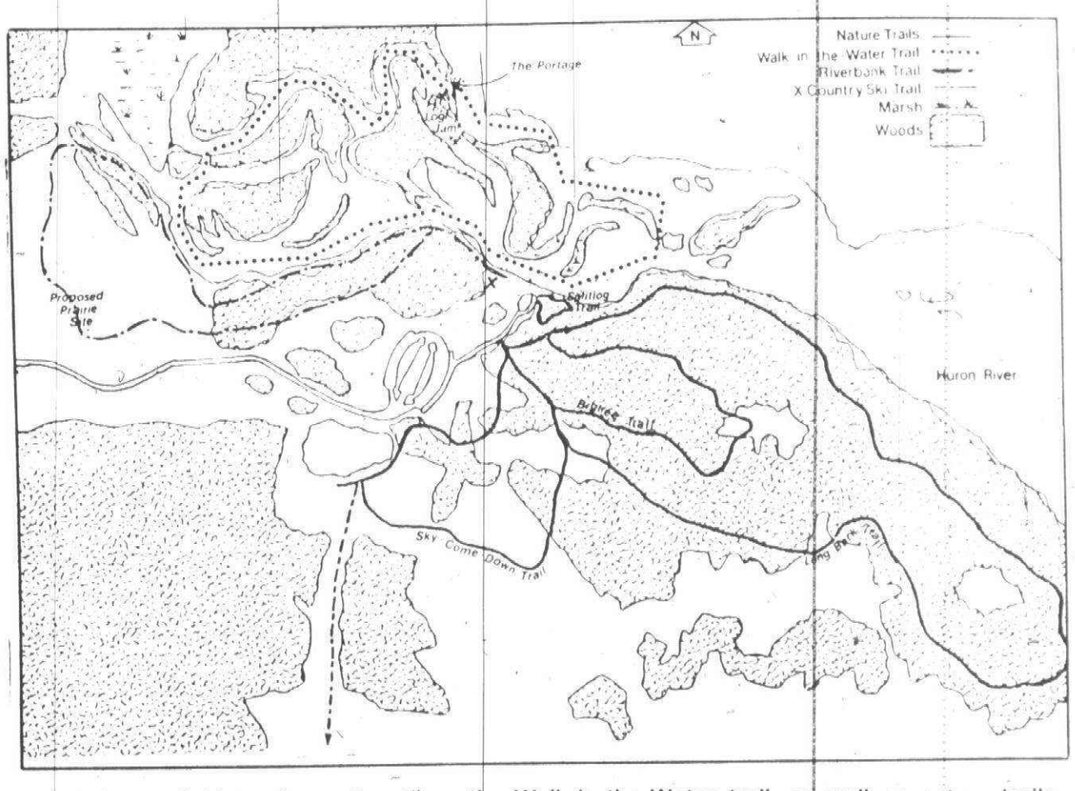

This map available at the park outlines the Walk-in-the-Water trail, as well as nature trails.

Canton Observer

Published every Monday and Thursday by Observer & Eccentric Newspapers, 36251 Schoolcraft, Livonia, MI 48150. Third-class postage paid at Livonia, MI 48151. Address all mail (subscription, change of address, Form 3569) to P.O. Box 2428, Livonia, MI 48151. Telephone 591-0500.

HOME DELIVERY SERVICE
Newsstand.....per copy, 25¢
Carrier.....monthly, $1.50

All advertising published in the Canton Observer is subject to the conditions stated in the applicable rate card, copies of which are available from the advertising department, Canton Observer, 461 S. Main, Plymouth, MI 48170. (313) 459-2700. The Canton Observer reserves the right not to accept an advertiser's order. Observer & Eccentric ad-takers have no authority to bind this newspaper, and only publication of an advertisement shall constitute final acceptance of the advertiser's order.

Friends aid Canton family

Continued from Page 1A

THE SPINAL muscular atrophy which afflicts Christopher and Matthew is a genetic condition passed to the children by both the mother and father, explains Cindy Yotti.

"The muscles don't get the message through the spinal cord," adds her husband. "There a lack of a proper nerve system. The muscles don't develop."

The boys cannot sit up by themselves, so they spend many hours lying on the floor, where they do homework, play video games and watch television.

Meals are shared "picnic-style," on the living room floor.

"It's second nature to us," said Yotti. "Our friends plop down with us."

The boys wear plastic vests and splints to slow the deterioration and contracture of muscles. They also have regular physical therapy and exercise sessions.

Respiratory illnesses are a constant danger, says Mrs. Yotti, because the boys have difficulty coughing away secretions of mucus. The Yotti home contains an oxygen tent, a respirator and a suction machine.

On several occasions, rescue units have had to rush either Matthew or Christopher to Garden City Hospital, and "I can't say enough for the Canton Fire Department," says the boys' mother.

DESPITE these problems, the boys enjoy their classes at the Roosevelt-McGrath school, where they have been working closely with teachers Margarie Dahlstrom and Richard Berutti.

Matthew and Christopher have electric wheelchairs. "Now they can go outside and be by themselves and play without having somebody push them," explains Mrs. Yotti.

The family is planning a trip to Disney World in Florida this month.

Yotti's co-workers at Bendix give plenty of moral support, and are frequent contributors to MD fund-raisers.

Rick's parents, who live in Trenton, spend a lot of time with Matthew and Christopher. Do the boys get away with murder during those visits?

"Pretty close to it," admits Christopher.

Singapore lives up to high standards

The mini-size nation of Singapore boasts the second-highest living standard in the Far East, after Japan, National Geographic reports. The former British colony became fully independent in 1965.

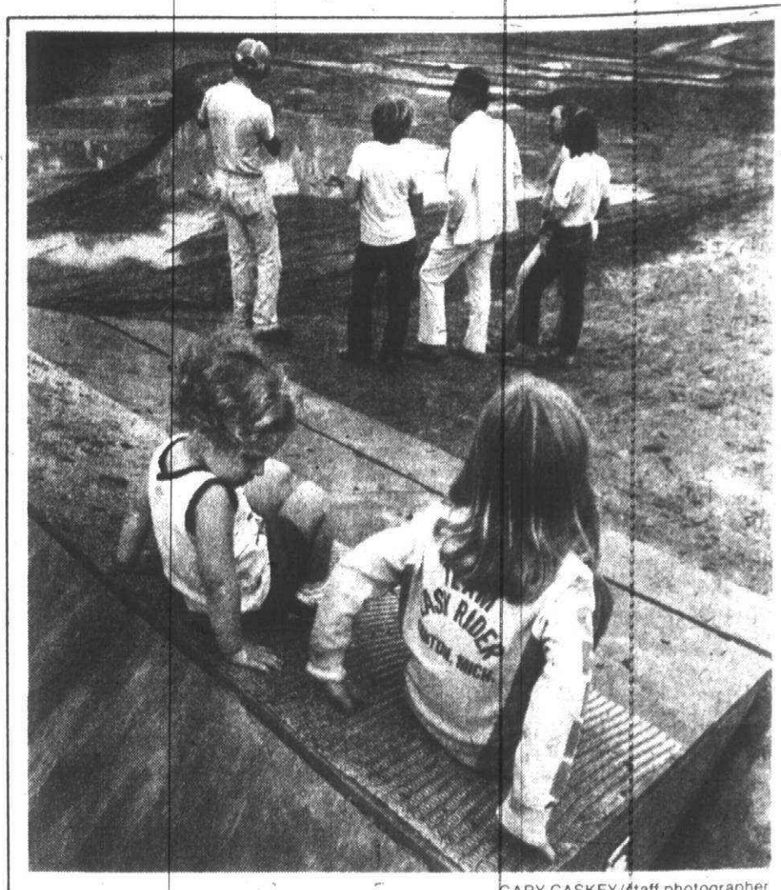

GARY CASKEY/staff photographer

Motocross rained out

Sunday's rainstorm washed out the scheduled motocross BMX race at the new track on property owned by Woodland Meadows landfill in southeast Canton. Here, Doug and Christine Wyrbkowski (backs to camera) of Westland sit at the starting gate while their dad, Doug Wyrbkowski (left) discusses wet track conditions with Canton Supervisor James Poole (center) and Ed Wrenbeck of Canton. The race is rescheduled for this Sunday. Race time will be noon.

Labor Day Super Special
100% Lean Beef
HAMBURGER
$1.29 lb.
10 lb Bag $12.50
USDA CHOICE Freezer Beef Special FRONT QUARTER $1.29 lb.
Steaks - Roasts - Lean Ground Beef & More!!
Try These On The Grill
All Beef Hot Dogs 99¢ lb.
Famous Homemade Smoked Kielbasa $2.19 lb.
Expires 9-5-81
WESTLAND MEATS, INC.
featuring Alexander & Hornung products
Westland Center 421-2730
Mon. & Thurs. 9:30-8 Tues. & Wed. 9:30-6 Fri. & Sat. 9:30-9

Family Practice
Board Cert. Memb. A.O.B.G.P.
Mon.-Fri. 9 a.m. to 7 p.m.
Sat. 9 a.m. to 2 p.m.
Paul L. Ruza, DO., P.C.
takes great pleasure in announcing that
NORMAN WONG, D.O.
will hereafter be associated with him in the practice of family medicine.
7087 Inkster Rd.
(S. of Warren) Garden City
Office: 427-4600 Res. 357-1924 589-9056

What You Should Know for Your Dental Health
COMMUNITY DENTAL HEALTH MESSAGES
FREE 722-5133 FREE
PLEASE REQUEST TAPE BY NUMBER
A1 Dental Night Message
A2 Emergency Toothache
A3 Cosmetic Dentistry
A4 Why Cavities?
A5 Canker Sores
A6 Success With Dentures
A7 Are Dental X-Rays Really Necessary?
A8 Teeth Straightening
A9 Preventing Dental Disease
A10 Bleeding Gums and Bone Disease
A11 Broken Teeth and Sports Injuries
A12 Dental Causes of Headaches
A13 Baby Teeth
A14 Abcessed Teeth and Root Canal Treatment
A15 Implants/Tooth Replacements
A16 Emergency Denture Repairs and Relines
A Public Service From
Newburgh Heights Dental Center

Pre-Season Sale on a new Bryant furnace
The sale is on. Low unit cost. High efficiency. To save you money old units waste
Save$
bryant
Call for a free estimate
Harrison Refrigeration, Inc.
1361 Goldsmith
Plymouth, Michigan
525-9050 459-2310
722-1160

Pella
I'll bet you didn't know you had a choice
IN WINDOW REPLACEMENT!
Showrooms located in West Bloomfield, Ann Arbor, Dearborn Heights, Sterling Heights, Flint, Lathrup Village, Brighton and Mt. Clemens.
Telephone (313) 624-8080

SWIMMING POOL CHEMICAL CLEARANCE
COUPON
Fresh LIQUID CHLORINE 92¢ gal.
O&E 9-3
COUPON
SUN 20 lb. GRANULAR $48.96
Limit 2 O&E 9-3
COUPON
SUN 25 lbs. TABLETS $69.99
Limit 2 O&E 9-3
DAILY 10-9
SUN. 11-5
VISCOUNT POOLS
LIVONIA
34722 Plymouth Rd. at Wayne Rd.
261-8580
FARMINGTON HILLS
37411 W. 12 Mile Rd. at Halstead
553-7744
SOUTH LYON
10630 Rushton Rd. Between 9 & 10 Mile
437-0541
ANN ARBOR
2635 Saline Rd. at I-94
995-7665

FALL IS THE TIME
TO PREPARE A GOOD LAWN IN 1982
Scotts Turf Builder
Turf builder applied now will help repair summers damage and develop a thicker turf
5,000 sq. ft. 16 lb. - 11 oz. $11.95
10,000 sq. ft. 33 lb. - 6 oz. $20.95
15,000 sq. ft. 50 lb. $33.95
Plant Scotts seed now to fill in bare spots and thicken your whole lawn
SAXTONS GARDEN center inc.
OUR 53RD YEAR 1928-1981
587 W. ANN ARBOR TRAIL
PLYMOUTH • 453-6250
MON.-THURS. 9-6
FRI. 9-8 SAT. 9-5

Family Discount Drugs
Package Liquor Dealer
GLEEM TOOTHPASTE HOLLYWOOD EXTRAVAGANZA
WIN A TRIP TO HOLLYWOOD WHEN YOU PURCHASE GLEEM
7 OZ. FAMILY SIZE $1.33
SEMICID FOR THE PREVENTION OF PREGNANCY - SAFE, EFFECTIVE EASY TO USE
20 Suppositories $4.77
PREPARATION H OINTMENT $2.99 2 OZ.
SUPPOSITORIES 24's $3.99
SURE ROLL-ON
SUPER DRY LONG LASTING ANTI PERSPIRANT DEODORANT
•REGULAR •UNSCENTED
50¢ OFF
1.5 OZ. $1.07
DRY AND CLEAR
DOUBLE STRENGTH ACNE CREAM
CLEARS STUBBORN ACNE FAST
1 OZ. $2.64
ARTHRITIS PAIN FORMULA
DOUBLE BUFFERING
100's $2.55
SCOPE MOUTHWASH AND GARGLE
40 OZ. $3.44
INFRA RUB ANALGESIC CREAM
•GREASELESS •ODORLESS
1.5 OZ. $1.62
3.5 OZ. $2.77
DIET GARD 14 DAY DIET PLAN
APPETITE SUPPRESSANT
•TABLETS •CAPSULES
42's $2.88
PERT REFRESHING SHAMPOO
•NORMAL •OILY
40¢ OFF
11 OZ. $1.38
PREDICTOR IN-HOME EARLY PREGNANCY TEST
•SAFE •EASY
KIT $6.99
ANACIN-3 MAXIMUM STRENGTH
100% ASPIRIN-FREE
72's $2.38
Discount Prices EVERY DAY of the Week
1400 SHELDON ROAD-CORNER ANN ARBOR ROAD-PLYMOUTH TOWNSHIP
DISCOUNT PRESCRIPTIONS
HOURS: Open Monday - Saturday 9 A.M. - 10 P.M. Sunday 10 A.M. - 6 P.M.
PHONE 453-5807 or 453-5820
BEER WINE OR CHAMPAGNE PACKAGE LIQUOR DEALER

MARVELOUS THINGS HAPPEN
• Blind receive sight
• Lame walk
• Lepers are cleansed
• Deaf hear
• Dead are raised
• Total Gospel preached
COME EXPERIENCE WHAT'S HAPPENING. YOU WON'T LEAVE LIKE YOU CAME ... YOU TOO CAN RECEIVE A ...
• New Birth
• New Nature
• New Name
• New Commandment
• New Song
Jesus is Lord!
Dr. J. E. Karl
Pastor
464-6284
NEW LIFE COMMUNITY CHURCH
Meeting Sundays: 10-30 a.m. and 7:00 p.m.
BAILEY RECREATION CENTER
Ford Road (Directly behind City Hall)
WESTLAND
(baby care provided)
A NON-DENOMINATIONAL CHURCH WHERE JESUS IS LORD!

A study of fatalities

Most school pedestrian victims are jaywalkers

Jaywalking is the major contributor in more than 75 percent of school-related pedestrian deaths.

That is one of the key findings in a school opening safety study conducted by the Automobile Club of Michigan.

The auto club's safety engineers found that only 1 of 13 deaths in 1979 involving youngsters travelling to and from school occurred at an intersection.

Pupils were at fault in 10 of the fatal mishaps and in each of those cases jaywalking was a significant factor.

"With Plymouth-Canton Community Schools open this week, and Wayne-Westland Schools opening next week, motorists should be extra vigilant for children crossing streets at unexpected places, especially between parked cars or at mid-block," says Heinz Topol, manager of the auto club office in Plymouth at Sheldon and Ann Arbor Roads.

"Traffic accidents are the leading cause of death for children under the age of 14," adds Topol. "More than 2 of every 5 pedestrians injured or killed in Michigan last year were children in this age group."

OTHER FINDINGS in the auto club study included;

- Youngsters age 5 to 8 accounted for a disproportionate 61 percent of the accidents.
- Ten of the 13 fatal accidents occurred in the afternoon after school dismissal.
- Five occurred on Friday, three each on Monday and Tuesday.
- Three deaths each were recorded in November and April, and one in each of the other school months.

Statewide, there will be about 125,000 pupils attending school for the first time when they re-open this year, with almost one million elementary pupils crossing roads, streets and highways or waiting for buses.

"It is important that parents and teachers advise children to cross at intersections," stresses Topol, "especially if they are patrolled or controlled by traffic signals."

THE FOLLOWING suggestions for students have been made by auto club:

- Look in all directions before walking across an intersection and watch for turning cars even on a green light.
- Obey safety patrollers and crossing guards.
- Always use the sidewalk or walk facing traffic.
- Dress in light-colored clothing for maximum visibility.
- Choose the safest route to school even if it takes longer. Considerations should be given to streets with low traffic volume and controlled intersections.

Topol reminds motorists that state law requires them to stop at least 10 feet behind a school bus when it is loading or unloading.

As part of its back-to-school safety campaign, the auto club is distributing safety posters, 10,000 ponchos, 10,500 badges, 15,000 belts, 68,000 training booklets and other safety patrol supplies to schools throughout Michigan.

Free bumper stickers and placemats are available at the branch office.

Backs Reagan

Ann Van Hull of Plymouth has been named a board member of the Michigan Citizens Supporting the President, a state group formed to demonstrate support for President Reagan's policies.

The group has been organized and is chaired by Richard Headlee, president of Alexander Hamilton Life Insurance Co. of America in Farmington Hills.

The group has staff headquarters at 410 Top of Troy Building, Troy 48084.

it Subscription Television 1-800-482-1450

ONLY 15¢ A MOVIE!*

ADMIT THE WHOLE FAMILY

Call 1-800-482-1450 for the best seat in the house!

"it" Subscription Television is your family's ticket to great movies, every night of the week.* With "it", three people can enjoy recent hits like "Airplane," "Fame," "The Blues Brothers" and more, for an average cost of just 15¢ a movie per person! It's the biggest entertainment bargain in town!

In Ann Arbor, call (313) 973-7731, before 8:00 p.m.
Available now in most Metropolitan Detroit areas

UP TO 80 MOVIES A MONTH

it Subscription Television 1-800-482-1450 ONLY 15¢ A MOVIE!

Lifetime Pools HENDON

PRICES SLASHED LIMITED SUPPLY

DUPONT DUPONT DUPONT POOL COVERS

DUPONT TRIPLE LAYER FABRIC 3 LAYERS

COVERS ARE MADE OF DUPONT TRIPLE LAMINATED MATERIAL, RESIST COLD TO MINUS 60°
5 YEAR MANUFACTURER'S WARRANTY LTD.

ROUND Pool Size	Cover Size	Price	OVAL Pool Size	Cover Size	Price	RECTANGULAR Pool Size	Cover Size	Price
15'	18'	$38.00	12x24	15x27	$58.00	12x24	17x29	$68.00
18'	21'	48.00	15x30	18x33	68.00	16x24	21x29	78.00
21'	24'	58.00	16x24	19x28	58.00	16x32	21x37	88.00
24'	27'	68.00	16x32	19x35	68.00	20x40	25x45	98.00
27'	31'	88.00	18x34	21x37	78.00			

Credit Cards Honored

$10.00 OFF ANY COVER WITH AD
FREE WATER EJECTORS WITH EACH COVER

ORDER COVERS BY PHONE
U.P.S. WILL DELIVER TO YOUR DOOR

WINTERIZED AIR PILLOWS OUR PRICE $6.88
WATER BAGS $3.88
WINTERIZING CHEMICAL KIT $14.88
PACKAGED WITH ALL NECESSARY CHEMICALS

heatilator ENERGY SAVING FIREPLACES Reg. $798.00 SALE PRICE $389.00

East Side
32270 Van Dyke
Between 13½ and 14 Mile
Call Collect 24 Hrs.
(313) 268-3400
Open 7 Days

LABOR DAY SPECIAL
Pasties Sale
BUY DIRECT FROM FACTORY
4 for $1.00 Avg. Wt. 5 oz. Slightly Irregular
• Beef Pasties • Mexican Turnovers • Chicken Turnovers • Beef Turnovers

Steak Sale
Delmonico and Strip Steaks
5 lb. Box $2.98 lb.

POP SALE!
• Tab • Coke • Squirt • Sunkist • Dr. Pepper
½ Ltr. Bottles $2.05 8 Pk. Plus Deposit

Sealtest MILK Homogenized $1.79 Plastic Gal. Low Fat $1.59 Plastic Gal.
Butcher Boy Michigan Grade #1 Meat HOT DOGS $1.10 lb.
1/4 lb. HAMBURGER PATTIES 2 lb. Pkg. $3.50
Banquet Breaded CHICKEN 18 pc. Pkg. $4.50
Also Handling HILLSHIRE SAUSAGE PRODUCTS

We Accept Food Stamps
Prices Good thru September 9
FROZEN FOOD CENTER
5252 Oakman Blvd. Dearborn 582-2028 M-F 8-6, Sat. 9-4
29407 W. Six Mile (Corner of Six Mile & Middlebelt) Livonia 425-0282 Mon.-Sat. 9-6

You Pick Sept. 5, 6 & 7th
BARTLETT PEARS*
• Apples • Peaches • Sweet Cider and Donuts • Honey • Preserves • Maple Syrup • Picnic Area
FOREMAN ORCHARDS
3 Miles West of Northville on 7 Mile Road just past Ridge Road
349-1256 Open Daily 9-6

CLEAN SWEEP SALE
CHECK THESE VALUES FOR TREMENDOUS SAVINGS!
- Swimming Pools
- Patio Furniture
- Umbrellas
- Floor Models
- Close Out Merchandise
- Odds & Ends

THE LARGEST DISPLAY OF POOL & PATIO FURNITURE IN SOUTHEASTERN MICHIGAN!

874 W. Ann Arbor Rd. PLYMOUTH 459-7410
CORNWELL pool & patio
Hours: Mon-Fri 10-9, Sat. 10-6, Sun. 12-4
3500 Pontiac Trail ANN ARBOR 662-3117

Warm up to these values from Town n' Country Hardware

WESTERN WAYNE COUNTY'S LARGEST SELECTION OF FIREPLACE GLASS DOORS AND ACCESSORIES
10% OFF SALE NOW THRU SEPT. 30
• All welded construction • Solid brass finishes GLASSFYRE
• Over 400 doors in stock to custom fit your fireplace opening THERMORITE
OTHER GLASS DOORS PRICED AS LOW AS $79.95 WITH MESH

KEROSUN
The good news in home heating.
Radiant 36® Rated at 9,600 BTUs per hour. Offers sleek designer styling and a removable fuel canister for extra easy filling-a great convenience. Operates up to 25 hours on 1.3 gals. kerosene. 17" high; 25¾" wide; 12¼" deep. 25.3 lbs.
6 models to choose from
OMNI 15 Priced as low as $159.95

ENERGY SAVINGS SALE CUT YOUR OWN WOOD - THEN HEAT WITH YOUR OWN WOOD STOVE
SAVE MONEY. THE FISHERS UNIQUE TWO STEP COMBUSTION CHAMBER RECIRCULATES WOOD GASES BACK INTO THE FLAMES RESULTING IN MORE HEAT-FEWER ASHES
FROM $449.00
WE CARRY A COMPLETE LINE OF STOVES INCLUDING KALAMAZOO, FUEGO, BENNETT-IRELAND INSERTS, NORDIC, MALM AND ADD-ON FURNACES
Add-A-Furnace

McCullough Chain Saws
Mac 610 $229.95 $279.95 Value
The Mac 610 comes with a free extra chain.
Mac 310 $167.00 $209.95 Value
The Mac 310 comes with a free carrying case.

TOWN 'N' COUNTY Hardware & Fireplace
27740 FORD ROAD • GA 2-2750
3½ BLOCKS W. OF INKSTER ROAD • OPEN DAILY 9-6 Closed Sundays
Quantities Limited Subject to Merchandise in Stock

SALE ENDS SEPTEMBER 5th
44th Annual Summer Sale!
SAVE 25%
on beautiful Pennsylvania House Sofas, Loveseats, chairs and sleepers in any of 700 decorator fabrics.
OPEN Sundays During August 1:00-5:00
Classic Interiors by Colonial House
Michigan's Largest Pennsylvania House Dealer
Open Mon., Thurs. & Fri. 'till 9 p.m.
Since 1937
20292 Middlebelt Rd. (South of Eight Mile) Livonia 474-6900

BREVITIES

FROM THE MAIL

Announcements for Brevities should be submitted by noon Monday for publication in the Thursday paper and by noon Thursday for publication in the Monday paper. Bring in or mail to the Observer at 461 S. Main, Plymouth 48170. Forms are available upon request.

● ALBUM PLAYBACK

WSDP-FM, 88.1 on the dial, presents the debut of "Album Playback" with Journey's Escape album featured at 6 p.m. Friday.

This weekly show will feature current or classical contemporary albums at 6 p.m. every Friday.

The featured album on Sept. 11 will be Paradise Theater by Styx.

WSDP-FM is the student-operated radio station for Plymouth-Canton Community Schools.

● TIME TO SKATE

The city of Plymouth Department of Parks and Recreation will hold registration for fall group-skating lessons from 3-9 p.m. Wednesday, Sept. 9.

Registration fee for the lessons is $17 for residents of the Plymouth-Canton school district and $20 for non-residents.

Adults and children, at least 4 years old, may register for lessons.

For more information, call 455-6620.

● FIRST LADY SPEAKS

Helen Milliken, Michigan's First Lady, will be a guest speaker at the September meeting of the League of Women Voters of Northville-Plymouth-Canton-Novi.

The meeting takes place at 7:30 p.m. Thursday Sept. 10 at the city of Plymouth Commission Chambers on the second floor of Plymouth City Hall.

In addition to Mrs. Milliken, the meeting will focus on membership of the league. The public is welcome to attend.

● NEW SKATING HOURS

New opening skating hours at the Plymouth Community Cultural Center Ice Arena have been announced. The new hours begin Tuesday, Sept. 8.

The hours are: 1-2:50 p.m. and 7-8 p.m. Mondays; 1-2:50 p.m. and 3:50-5:20 p.m. Tuesdays; 1-3:20 p.m. Wednesdays; 9:40-11:40 a.m., 12:50-2:50 p.m. and 4-5:20 p.m. Thursdays; 1-3 p.m. Fridays; and 2-3:30 p.m. and 3:30-5 p.m. Sundays.

Skate rental is 50 cents per person per session. Admission per session is $1 for children (under 18 years old) and $1.25 for adults. The 7-8 p.m. Monday session is 75 cents for children and $1 for adults.

The Cultural Center is at 525 Farmer in Plymouth.

● ARTS AND CRAFTS

Sept. 10-13 — The Grange hall on Union Street in downtown Plymouth will be the site of a four-day arts and crafts bazaar during the Plymouth Fall Festival. Artists will feature handmade items, and food will be prepared and served by Grange members.

Hours of the bazaar are from noon to 8 p.m. Sept. 10; from 9 a.m. to 9 p.m. Sept. 11 and 12; and from 11 a.m. to 6 p.m. on Sept. 13.

● DYNAMIC AEROBICS

Sept. 28 — A pre-screening for an aerobics exercise class will be from 9:30-10:30 a.m. at the Canton Recreation Center, Michigan Avenue at Sheldon.

Classes will meet on Monday and Wednesday mornings for 10 weeks. The program is designed to give choreographed exercises for persons of varying fitness levels.

Persons may register in person or by mail to Canton Parks and Recreation Department, 1150 S. Canton Center Road, Canton 48188, or call 397-1000 for further information.

● CANTON CRICKETS

Registration for Canton Crickets preschool classes now is in progress for classes which begin the week of Sept. 14. There still are openings for 3- and 4-year-olds for one 14-week session. Cost is $35. Register with Canton Parks and Recreation in the Township Building. For information, call the office at 397-1000 from 8:30 a.m. to 5 p.m.

Please turn to Page 7A

Health and physical fitness highlight Y fall classes

A variety of health and physical fitness activities has been lined up for this fall by the Plymouth Community Family YMCA.

The health and fitness programs include early bird, morning and evening aerobic fitness, dynamic aerobics, karate and dance classes.

Most programs begin the week of Sept. 21 and persons may sign up with the Plymouth YMCA, a Plymouth Community Fund organization, at 292 S. Main above Armbruster Bootery in Plymouth.

EARLY BIRD aerobic fitness is offered for six weeks from 7:45-8:45 a.m. Mondays, Wednesdays and Fridays starting Sept. 21 in the Oddfellows Hall in Plymouth.

The instructor is Lynne Jordan who has a bachelor of science degree in physical education and is a Fitness Fantasia instructor.

Ms. Jordan also is the instructor for the morning and evening aerobic fitness classes which run for six weeks. The morning sessions will be for one hour starting at 9 o'clock on Monday, Tuesday, Wednesday, Thursday or Friday starting Sept. 21 in Oddfellows Hall.

The evening sessions will be from 7-8 on Tuesdays and Thursdays in the gymnasium of Starkweather Elementary School.

An evening dynamic aerobics class will be offered for five weeks starting Sept. 21 from 7-8 in the Oddfellows Hall with Jackie Rundel as instructor. Ms. Rundel is a certified Dynamic Aerobics instructor. Health screening is essential for this class.

The dynamic aerobics health screening will be from 9-11 a.m. or 7-9 p.m. Wednesday, Thursday or Friday, Sept. 16, 17, 18 in the YMCA offices in Plymouth. The screening includes blood pressure check, weight, health history, smoking history, and blood cholesterol check. The screening is required once every two years for persons taking dynamic aerobics.

Preschool Fitness for youngsters age 3-5 is available for six weeks from 4-5 p.m. on Thursdays beginning Sept. 21 in the Oddfellows Hall.

Babysitting for fitness classes is available for daytime only programs. Rates are 75 cents per child for two-years-old and older, $1.25 for two children, and $1.75 for three or more children.

●

KARATE FOR persons 8 and older is offered six weeks from 8-9 p.m. Tuesdays and Thursdays in the Starkweather Gym with Richard Curp as instructor. Curp has a first degree Black Belt with five years in Tae Kwon Do.

Saturday Karate for ages 7-14 will run six weeks starting Sept. 26 from 11 a.m. to 1 p.m. in the Starkweather Gym with Curp as instructor.

Saturday football skills for grades K-2 and 3-5 will be offered for four weeks beginning Oct. 3 from 9-10 a.m. and 10-11 a.m. at the Starkweather Field by Mike Adamczyk and staff.

Saturday soccer skills will run four weeks for grades K-5 starting Oct. 3 from 10-11 a.m. and 11 a.m. to noon on Starkweather Field with Dave Stoddard as instructor.

Fall tennis is a four-week program begining Sept. 21 for ages 7 and older, divided by age groupings, at 3:30 p.m., 4:30 and 5:40 p.m. at Central Middle School courts.

Saturday tumbling/floor gymnastics is a six-week program beginning Sept. 26 in Starkweather Gym from 9-10 a.m. for beginning and 10-11 a.m. for continuing.

A full schedule of dance classes will be held at Dance Unlimited beginning the week of Sept. 14. Classes include beginning jazz, beginning tap, beginning ballet, creative movement, preballet, beginning Tap I, beginning Tap II, Beginning Tap. Instructors include Anne Mininberg, Renee Spock, Barbara Raschke, and Jennifer Weiser. Classes run for 17 weeks.

pizza!pizza!™

Two great pizzas! One low price!

Buy any size pizza!pizza! with this coupon at one low price!

Little Caesars PIZZA

COUPON — Carry out only — EXPIRES

pizza!pizza! Available in Small, Medium & Large

Good at all participating locations

LIVONIA 38141 Ann Arbor Rd. 464-3434 — 5 Mi./Levan 464-6000 — CANTON Ford Rd./Lilley 981-4100 — FARMINGTON HILLS 11 Mi/Middlebelt 477-7500 — FARMINGTON 23631 Farmington Rd. 476-7025

Middlebelt S. of 6 Mi. 422-8200 — 33606 W. 7 Mi. West of Farmington 476-4433 — PLYMOUTH Sheldon/Ann Arbor Rd. 453-1000 — Northwestern/14 Mi. 851-2212

One coupon per customer at participating locations only

Antique Clocks

REPAIRS & SALES

NORTHVILLE Watch & Clock Shop

132 W. DUNLAP NORTHVILLE 1 Blk. N. of Main 349-4938

Jelly Belly®

The original gourmet jelly bean.®

We've Got It in the Bag!!

OLD VILLAGE SWEETS N' TREATS

615 N. Mill Plymouth — 110 E. Main Northville

EVENING MEDICAL CARE P.C.

AN EMERGICENTER

The modern concept in the treatment of minor medical emergencies

* Illness * Lacerations * Other Injuries

X-Ray and Laboratory Facilities

No Appointment Necessary
Open 7 Days a Week
Mon.-Sat. 5 p.m. - 10 p.m.
Sun.-Holidays Noon - 5 p.m.

Canton Professional Park 8592 Canton Center Rd. Canton 455-4040

15370 Levan Rd. at 5 Mile Rd. Livonia 464-1991

ALL CHAIN SAW DEALERS SHOULD BE COMMITTED.

For over 54 years, Stihl® products have been sold only by parts-stocking, full-service dealers. Not discount chains. Stihl dealers are professionals committed to bringing you the best saws and the best service possible. So before you buy just any saw, talk to us. And see what a difference commitment can make.

STIHL

SAXTONS GARDEN center inc.

587 W. ANN ARBOR TRAIL PLYMOUTH 453-6250

MON.-WED. 9-6 THURS. & FRI. 9-8 SAT. 9-5

STIHL® The World's Largest Selling Chain Saw

hallmark

"Happy Anniversary!"

Hallmark has so many ways to say it — and one of them is your way.

hallmark

McDEVITT'S HALLMARK 478-0707

EASTLAND MALL 8 Mile at Kelly
NORTHWOOD CENTER 13 Mile at Woodward
UNIVERSAL MALL 12 Mile at Dequindre
7 FARMINGTON CENTER 7 Mile at Farmington, Livonia

YOU DESERVE A BREAK TODAY!

A SPECIAL OFFER FROM LIVONIA'S NEW McDONALDS 19311 FARMINGTON RD.

BUY ONE, GET ONE FREE!

Limit one coupon per customer per visit

McDonald's

BUT ONE LARGE SANDWICH, GET ANOTHER ONE JUST LIKE IT FREE
OFFER GOOD ONLY AT THIS McDonald's® 19311 FARMINGTON RD.

(Your Choice: Big Mac® Filet-O-Fish®, Quarter Pounder®, Quarter Pounder with Cheese®, McChicken®

Offer Expires October 4, 1981

COUPON

Livonia True Value Hardware

1.00 MAIL-IN REBATE ON A 4 BULB PACKAGE OF GE soft white bulbs

60, 75, 100 WATT

SEE SPECIALLY MARKED PACKAGES FOR REBATE COUPONS (REBATE LIMIT—3 PACKAGES)

OUR PRICE 4/1.99

LESS GE MAIL-IN REBATE 1.00

YOUR COST AFTER REBATE 4/.99

SOFT-WHITE SAVE 100 MAIL-IN REBATE

LIVONIA HARDWARE True Value

5 Mile at Farmington

GA 2-1155—937-1611

DAILY 9-9 • Sat. 9-7 • Sun 10-3

RESTYLE

Your Wide Lapel to 3¼"

Suits and Sportcoats

BEFORE AFTER

Expert hand tailoring
Quality Work
Satisfied Customers For Over 25 Years
PROMPT SERVICE
Custom Made Suits from $300
Other Alterations Also Available for Men & Women
Personal Fittings

LAPHAM'S

349-3677

NORTHVILLE

Open Thurs. & Fri. 9 a.m. to 9 p.m.
Mon.-Tues.-Wed.-Sat. 9-6

Estes: Atypical in auto world

Although no charges have been filed in the controversy surrounding Thomas Estes of Bloomfield Hills, stories about his alleged involvement in an elaborate auto world money scam continue to surface.

The Detroit office of the FBI is investigating him. But John Anthony, agent in charge of the probe, offers only a "no comment" when asked about any dealings by Estes or others linked to the case.

Estes, 42, the son of one-time General Motors Corp. President Elliot M. Estes, was employed by Display Corp. International. Calls to the Troy-based office were greeted again with "no comment."

Estes' attorney, Ivan Barris of Bloomfield Hills, has advised his client not to talk about the matter.

Although the FBI may have been investigating Estes for several weeks, a tangled web began to unfold publicly last week. Basil M. Briggs, a Southfield attorney, claimed Estes falsely applied for loans from several area banks in a scheme that led private investors to believe they could make millions on a GM car dealership.

Those who have associated with Estes in the past say recent media reports are "just the tip of the iceberg."

If Briggs' accusations are true, it could take the FBI weeks to question the score of persons potentially involved. Based on previous cases the FBI has handled, a grand jury is likely to follow.

By Jeanne Whittaker
staff writer

At the same time an affluent community in Oakland County was asking "Why?" this week, many residents there were taking a long look at themselves and their roles in a super-achiever society.

While friends and associates of the Estes family voiced concern and support for the troubled family, some said theirs is a lifestyle often pictured erroneously in the press and fashionable magazines. Others said they hope that the public will judge Thomas Estes fairly by waiting to hear the whole story.

"I'm not critical of how other people's kids grow up. A lot of it's luck," said Betsey Caldwell, wife of Ford Motor Co. president Philip Caldwell.

According to Mrs. Caldwell and others, many corporate executives lean over backward to find time in the midst of hectic schedules to make up to families for the many hours they must be apart due to company responsibilities.

"I think my husband is amazing," said Mrs. Caldwell. "No matter what the pressures are at the office, he is always there whenever they need him. When they want to talk, he acts as if there is nothing else on earth that he should be doing."

"Those with money don't necessarily live in the lifestyle that a lot of people think they do," said one corporate wife and mother who requested that her name and her husband's position be witheld.

"Let's face it, who knows what goes on in some households? All each of us can do is to try to keep up with our own and our family's needs and aspirations," another automotive wife and mother said.

DOLLIE COLE, widow of the late Edward N. Cole, once Pete Estes' boss at General Motors, vehemently supported the Estes family.

When asked if she felt that pressure to achieve success might tempt the offspring of the super-achiever to act dishonestly, Mrs. Cole said, "I don't think that there is that kind of pressure. They've got it paved with gold.

"It's a whole lot easier if your name is Ford, or Cole or Estes. It's a gift. If there is pressure, it's self-pressure."

ALAN L. GORNICK, an attorney whose association with the Ford Motor Co. dates back to Henry Ford I, believes that the sons and daughters of super-achievers are sitting ducks if they aren't given the protection of a quality education and an opportunity to develop a healthy perspective.

Gornick's belief is shared by many of his friends and associates, including Mrs. Caldwell and Mrs. Cole.

"I want my children to feel personally secure. That comes from a good education and doing something they want to do," he said.

Unlike some parents, however, Gornick feels that pressure is there for the offspring of the super-achievers to succeed.

"Some of them feel that they have to do something so that they are persons in their own right, not the son of someone famous," he said. "I think that these are the ones who become prey to outside influences.

"A perfect example of the sitting duck was (the late) Horace Dodge," Gornick said. "There are a lot of people who recognized that Dodge was a brilliant mechanic. It would have been good if somone had told him to go to work. Instead, his mother said that his father had done all that when he had to work, and now that they had money he didn't have to.

"It was a great mistake."

BILLY CHAPIN, son of former AMC chairman Roy D. Chapin, who aspires to a leadership role with the company his grandfather founded, said, "I don't think that I would say that I was pressured, but I did feel the people expected more out of me than the average person. They watched me more closely.

"I think that my father is interested in what I am doing because it's natural for him to want to know how I am doing in his field."

He added, "It is sometimes tough for kids to be brought up in the shadow of a very famous person. Sometimes it's tough to cope with it."

FAMOUS MEN, especially in the automotive field, said one Estes family friend, don't necessarily want their children to follow in their footsteps. What they do want, she said, is that their children grow up to follow the best of what their parents have exemplified.

BREVITIES

Continued from Page 6A

● BIKE REGISTRATION

The Sunflower subdivision's Citizens Watch Committee, in cooperation with the Canton Police, will have a bike registration at the subdivision clubhouse from 9 a.m. to noon on Saturday, Sept 5.

Registration forms will be distributed to all homes in the subdivision prior to the registration date. Extra forms will be available to any Canton resident who brings a bike for registration. There will be a $1 fee per bike. In case of rain, the registration will take place Tuesday, Sept. 8.

● FALL TRIPS

Reservations are being taken for short trips for Plymouth senior citizens through the Plymouth Recreation Department. Plans are as follows:

Oct. 12-14 — A fall color tour to Harbor Springs, Mich., includes three days and two nights at the Harbor Inn. Cost of $179 per person will cover several meals, tours and entertainment.

Oct. 21 — Autumn apple adventure trip to Holly and Fenton is for persons who prefer a one-day color tour. Participants will tour a cider mill, lunch at the Holly Hotel and local historic landmarks. Cost is $20 per person.

Nov. 18-22 — Travel to Nashville and visit Grand Ole Opry and Country Music Hall of Fame.

Cost of $219 per person includes four days and three nights at Nashville Albert Pick Hotel, several meals, Opry tickets, admission to Country Music Hall of Fame, entertainment and baggage handling.

For information, call the Plymouth Recreation Department at 455-6620.

● HANDYMEN AVAILABLE

The Plymouth Community Council on Aging has senior handymen available to do small jobs for other senior citizens. Phone 455-4907 between 10 a.m. to 2 p.m. Monday-Thursday.

● JOB TRAINING

Michigan Employment Program (MEP), offered by Growth Works Inc. in Plymouth, is wants employers to participate in on-the-job training with optional subsidy. For further information, contact Judy Cavell at 455-4094.

● AFTER-SCHOOL CAMP

The Plymouth Community Family YMCA will sponsor an after-school program for kids from 3:45-5:45 p.m. every school day at Starkweather School. Bus transportation will be provided to Starkweather from all schools in Plymouth and Plymouth Township. For additional information, call the YMCA at 453-2904.

● ZESTERS

The Zester senior citizens club of Canton has openings for new members. Eligible are seniors 55 and older who live in Canton.

The club meets at 12:30 p.m. Thursdays at St. Michael's Lutheran Church, 7000 Sheldon near Warren. Bring a bag lunch.

Various activities are planned. Doughnuts and coffee are served.

● DIVORCE SUPPORT

The YWCA of Western Wayne County sponsors a support group for women who are separated, divorced or in the process of a divorce. The group meets 7:30-9:30 p.m. on the first, third and fifth Mondays of each month at Rosedale Gardens Presbyterian Church, West Chicago at Hubbard in Livonia. Participants are asked to pay an annual YWCA membership fee of $10 when they begin with the group. For further information, call Leslie Frederick at 561-4110.

● SENIOR CITIZEN TRIP

Openings are available for a senior citizen trip to eastern Canada from Sept. 21-28. The trip is sponsored by the Plymouth Crediteers senior citizen club, through the Plymouth YMCA.

The trip, of eight days and seven nights, will visit the Thousand Islands, Montreal, Toronto, Quebec, Ottawa and Kingston.

Price is $485 per person twin, $468 triple occupancy. For information, call Janet Luce at 453-2904.

Back Pain?
Chiropractic Takes The Kinks Out!
Serving the community for 21 years
DR. WALTER S. GROSS
Chiropractic Physician
27620 Five Mile, Livonia
(3rd Block W. of Inkster)
427-6333
©CM

'Radio Active'
is back!
5 Big Weeks • Tues.-Sun.
Sept. 8 - Oct. 11
Welcome Back Party
Tues. Sept. 8, 9 pm
Drink Specials All Night
MOUNTAIN JACKS
24275 Sinacola Ct.,
Farmington Hills, 476-5333
(Grand River Avenue at Ten Mile Rd.)

Goodbye Summer Sale
½ Off All House Plants
15% Off All Statuary & Fountains
25% Off All Pots
PLYMOUTH NURSERY and GARDEN CENTER
9900 Ann Arbor Road • Plymouth • 453-5500

30% OFF ALL WALLPAPER
on Double Rolls or more
50¢ per roll added to all orders less than Full Case (24 rolls)
Call in any pattern from any book or visit our excellent wallpaper department
No Freight Charge
Open 9-6 Mon.-Sat., 11-3 Sun.
BLACK'S HARDWARE
117 E. Main Street
Northville
349-2323

Get Carried Away...with
GOURMET BALLOONS
661-9331
• GLITTER BALLOONS shipped nationwide
• UNIQUE BOUQUETS delivered locally
Party Centerpieces Available

End of Summer
50% Off Sale
on all Summer red marked items
NOW THRU SEPTEMBER 12
You deduct an additional
50% Off
example

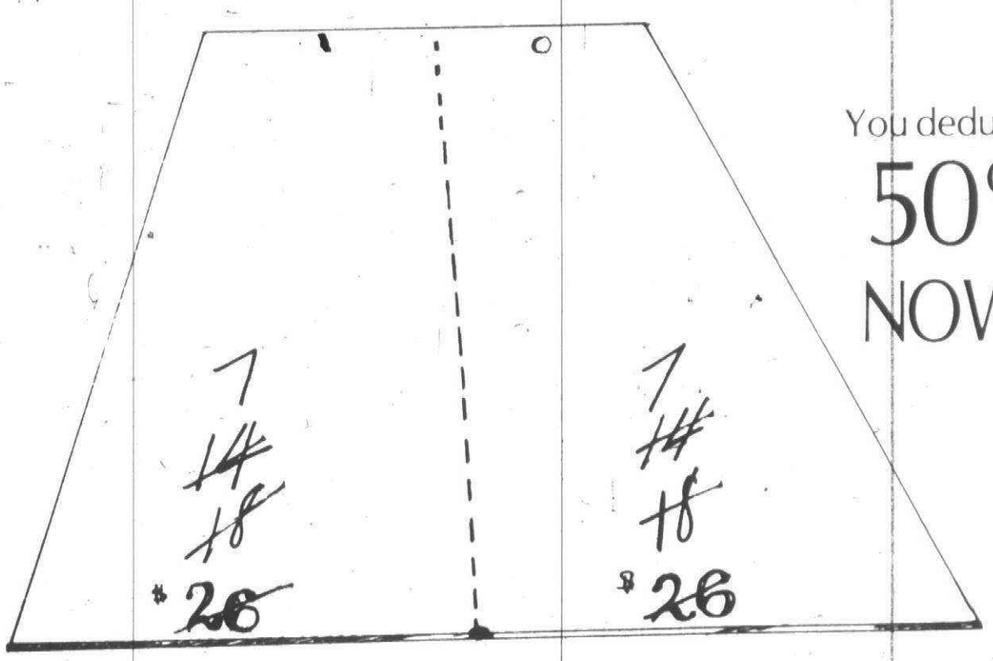

You deduct 50% NOW $3.50
ALL SALES FINAL
OPEN LABOR DAY 9 a.m. - 6 p.m.
UNIQUE fashions
PLYMOUTH SQUARE SHOPPING CENTER
(Corner of Ann Arbor Rd. & Sheldon Rd.)
44515 ANN ARBOR ROAD
PLYMOUTH, MI
Store Hours
MON. through SAT. 10 AM - 9 PM
SUN. 12 NOON - 5 PM
459-1010
Layaway and Exchange Privileges

NEW GEO CUTS FOR FALL
Precision blending of layering and one length cuts.
DISCOVER easy care hair styles
DISCOVER A REDKEN® full service salon
Scissors Hair Design
33604 Seven Mile • Livonia • 477-4080

YAMAHA
PIANO & ORGANS FOR LE$$
GET YOUR BEST PRICE, THEN COME SEE US...
WE'RE WORTH THE RIDE.
Professional Keyboard
689-1706

CAMERAS ARE BIG IN CLASSIFIED
Observer & Eccentric classified ads
Wayne County 591-0900
Oakland County 644-1070
Rochester/Avon 852-3222

DEEP STEAM Carpet Cleaning
Any Room $26.95
Additional Rooms.... $9.95 each
Includes - Pre-Spotting, Color Brighteners, Deodorizer, Furniture Pads.
Expert Furniture Cleaning -Authorized Applicator Scotchgard
Ask for our prices.
Offer Expires 9-1-81
Family Owned
Gem Carpet 532-8080
& Furniture Cleaners
Redford

Times to change

SEMTA alters west Wayne routes

Service on even SEMTA bus routes which serve western Wayne County residents will be altered effective Tuesday, the Southeastern Michigan Transportation Authority announced.

Bus routes affected include the 185 Westland-Dearborn, 260 Westland-Detroit, 200 Michigan Avenue, 255 Wayne Road, 285 Middlebelt-Inkster, 110 West Jefferson and 120 Fort Street,.

New timetables may be obtained by calling the SEMTA Customer Information Center at 962-5515 or toll-free 1-800-462-5161.

ELIMINATED ARE the first eastbound Saturday trip on the 185 Westland-Dearborn route, which leaves Michigan and Monroe at 7:39 a.m., and the first westbound trip, which departs from Jefferson and Southfield. The remaining Saturday morning schedule will also be modified.

The 260 Westland-Detroit route will discontinue service along Telegraph Road effective Sept. 8. The route will travel via Warren and Miller Roads to Michigan Avenue, providing additional service to the residents of east Dearborn.

Alternative service to and from Detroit is also available on the 240 Westland-Detroit, 250 Westland-Detroit and 835 Ford Road Park and Ride services.

THE 200 Michigan Avenue route will begin providing two morning and two afternoon trips weekdays to Greenfield Village and two morning and four evening trips weekdays to Wayne County General Hospital.

All rush hour trips on Michigan Avenue — including the 200 Michigan Avenue, the 240 Westland-Detroit, and the 250 Westland-Detroit routes — will be modified to accommodate the new routing of the 260 Westland-Detroit via Warren.

SEMTA will offer three morning and three afternoon trips along Wayne Road between Michigan Avenue and Westland Shopping Center (Warren Road) via the 255 Wayne Road route.

The 285 Middlebelt-Inkster route will be rerouted to serve Garden City. The route will travel along Middlebelt rather than Inkster Road between Ford Road and Ann Arbor Trail.

THE 110 West Jefferson line will continue as a permanent run along Clark Street between Fort Street and West Jefferson. Morning service will be substantially modified with a new morning outbound trip leaving the Renaissance Center in Detroit at 5:50 a.m. for the convenience of Detroit residents who had formerly been served in this area by the Detroit Department of transportation (D-DOT).

The 120 Fort Street route will resume direct travel on Fort Street, and the Electric Avenue routing will be discontinued. All time schedules on the route will be adjusted to reflect the change in the routing.

Orr wins state Bar award

Redford Observer editor Lynn Orr is among the winners of the State Bar of Michigan Advancement-of-Justice Awards, presented annually to Michigan news media individuals.

Ms. Orr was awarded third place in the print category of the competition for her four-part series on divorcing parents and the friend of the court system, which ran in all 12 editions of the Observer & Eccentric in April 1980.

The awards are presented to media personnel for published or broadcast work considered outstanding in the field of justice in Michigan each year.

The first prize went to Taro Yamasaki, Detroit Free Press photographer, for his photo essay on Jackson Prison, which also won the Pulitzer Prize this year.

A graduate of the University of Michigan-Dearborn, Ms. Orr, 35, has been editor of the Redford Observer since June 1980. She also has worked as a copy editor and reporter for the Farmington and Plymouth Observers.

RAY'S CONSTRUCTION
CARPENTER - CONSTRUCTION
Family rooms, office partitions, etc.
Contracting and Remodeling
Commercial - Industrial - Residential
Also Shop Maintenance
Free Estimates
261-4230

All Makes and Models Auto-Truck Rustproofing
ZIEBART
Good Only at this location (one coupon per customer)
Ford Rd. Warren Inkster Middlebelt I-94 N
Med. & Small
ANY CAR $139.00
FREE Fabric Protector on seats and carpet
27530 Warren — Westland
(1½ blks. W. of Inkster Rd.)
For pick-up and delivery
Phone 425-5170
coupon

SUMMER Clearance $ale
Since 1932
LINOLEUM REMNANTS
ALL FOR $6.50 SQ. YD.
SOME VALUED UP TO $16 SQ YD
SOLARIAN AND OTHERS
CARPET SAVINGS! LARGE SELECTION
SALE ENDS SEPT. 15
FRENCH FLOOR COVERING
19640 PLYMOUTH RD. • 837-6650

Give Your Windows The Works
20-50% OFF
• Verticals
• Horizontals
• Woven Woods
• Shutters
• Shades
Discounts Are Not Everything! Manufacturers offer several suggested retail prices, we use the LOWEST. Greene Bros. suggests you check and compare the retail prices before you buy.
Greene Bros. WINDOW SHADE CO.
Call the Store Nearest You
Old Orchard Shopping Center
Maple at Orchard Lake Rd. 626-2400
Open Mon. thru Fri. 10:00 to 5
Summer — Sat. 9 to 1
15150 7 Mile Rd. 342-8822
Open Mon. thru Fri. 8:30 to 5
Sat. 9 to 1
WALLPAPER 25% OFF EVERY DAY
PLEASE NOTE Discounts are not applicable to specified prices, installation or repairs. Installation and measure additional. No freight on sizes up to 84x84.

Plan a day at...
PLYMOUTH ORCHARDS & Cider Mill
ALL DWARF APPLE TREES
Many Varieties — U-Pick or Retail
COOL FRESH CIDER
(Sold Wholesale & Retail)
DELICIOUS DONUTS
FARM MARKET GROUP TOURS
Welcome on Weekdays
9-6 Weekdays 9-7 Weekends
Enjoy our Wagon Rides & Picnic Areas
10685 Warren Road
½ Mile West of Napier Rd. Plymouth
455-2290

SHERWIN WILLIAMS
Sherwin-Williams
115th Anniversary Sale
All Stores Open Labor Day!
LOWEST PRICES IN FOUR YEARS!
On Classic 99® Wall Paint & A-100® Flat House Paint
• A-100® Flat Latex House Paint Reg. $16.99 gal.
• Classic 99® Flat Latex Wall Paint Reg. $15.99 gal.
YOUR CHOICE $8.99 gal.
SAVE! $7-$8 gal.
• A-100® Gloss Latex House Paint Reg. $17.99 gal.
• Classic 99® Latex Satin Enamel Reg. $16.99 gal.
YOUR CHOICE $9.99 gal.

ANNIVERSARY WALLCOVERING SPECIAL!
50% off Reg. Price Single Roll
FIRST QUALITY
Select Group of Patterns
IN STOCK Ready To Take Home TODAY!
Quantity Limited! Sale in effect while supply lasts!
Not available at all stores.
(All wallcovering packaged in double & triple rolls)
• All Wallcovering Books
• All Other In-Stock Patterns
15%-40% off reg. price

WINDOW DECOR
30%-50% off reg. price

SAVE! $5.00 gal.
10 Year Warranty
SUPERPAINT Exterior Latex PAINTS
SUPERPAINT Interior Latex PAINTS
Look For Our Anniversary Display of Special Bargains! all at $1.15
SHERWIN-WILLIAMS 1866-1981
SuperPaint™ Interior Latex Flat Wall Paint Reg. $18.99 $13.99 gal.
Semi-Gloss Enamel Reg. $19.99 $14.99 gal.
SuperPaint™ Exterior Latex Flat House Paint Reg. $19.99 gal. $14.99 gal.
Latex Gloss House Paint Reg. $20.99 $15.99 gal.
Exterior Stains! • A-100® Stain & Finish • Semi-Transparent • Solid Color Latex and Oil 1/3 off reg. price
Guarantee or Limited Warranty on all Sherwin-Williams Coatings. See label for details.
Selected Painting Aids INCLUDING BRUSHES & ROLLERS 30%-40% off reg. price
ANNIVERSARY SPECIAL! All Aluminum Ladders • Step & Extension • Many sizes SAVE $10-$30 off reg. price
Sale ends September 26

Perfect Touch® Custom Woven Woods • Over 100 patterns 30%-50% off
Levolor® One-Inch Metal Blinds • Over 200 stylish colors 30% off (Installation extra)
CARPET SALE! SAVE $2-$5 sq. yd.
Starlight– 100% Nylon Pile. Cut'n Loop Reg. $9.99 $7.99 sq. yd.
Autumn Skies– 100% Trevira® Polyester Pile. Saxony. Reg. $10.99 $7.99 sq. yd.
Canterbury– 100% Nylon Pile. Cut'n Loop Reg. $11.99 $8.99 sq. yd.
East Wind– 100% Trevira® Polyester Pile. Saxony. Reg. $15.99 $10.99 sq. yd.
ANNIVERSARY SPECIAL! Congoleum "Spring" Reg. $13.99 • Vinyl Flooring • 7 Patterns • 28 Colors $10.99 sq. yd. (Carpet not available at all stores) (Padding and installation extra)

SHERWIN-WILLIAMS CELEBRATES WITH VALUABLE PRIZES FOR YOU!
★ OVER $139,000 IN PRIZES — 3206 TOTAL PRIZES NATIONWIDE ★ WINNERS AT EVERY STORE!
Enter at any store for National Drawing
115 Winners of SuperPaint (5 gal. each winner)
115 ★ Rooms of Floorcovering ★ Rooms of Wallcovering ★ Woven Woods
Be sure to enter drawing for these additional prizes awarded at every store:
★ $25.00 Discount Certificate on Woven Woods.
★ "Century of Color" decorating book.
Register for all drawings at any Sherwin-Williams Store, Sept. 2-26. No purchase necessary. You need not be present to win. National prize winners notified by Nov. 15, 1981.
SHERWIN WILLIAMS
©1981, The Sherwin-Williams Company
LABOR DAY STORE HOURS—OPEN 9 A.M.-1 P.M.
INKSTER 27185 CHERRY HILL ROAD 278-8350
PLYMOUTH 863 PENNIMAN AVE. 453-7871
REDFORD SEVEN GRAND SHOPPING CENTER 533-5230
Sherwin-Williams Charge Plans Available

The Observer

entertainment

Ethel Simmons editor/591-2300

6C★(P,C-9A,R,W,G-7A)

Thursday, September 3, 1981

Artist Wilbert teaches workshop in oils

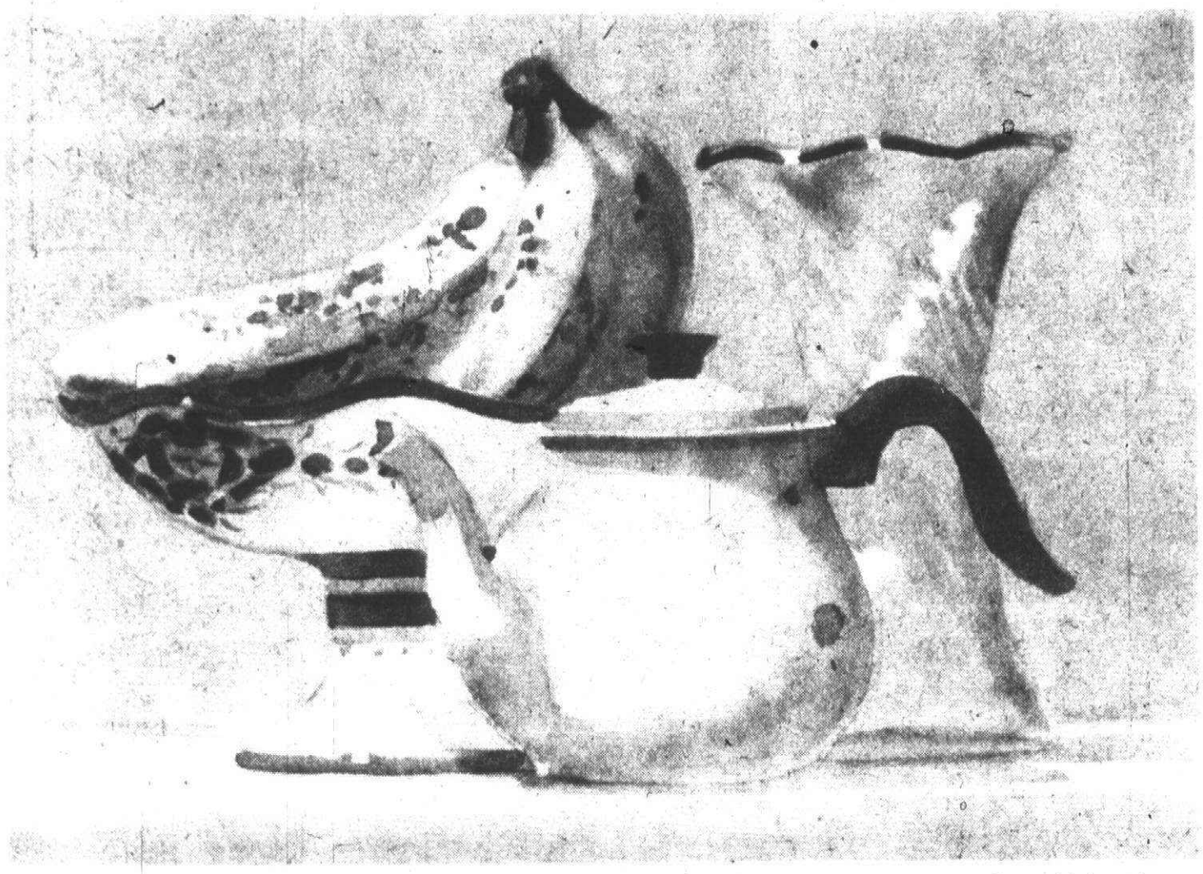

"Still Life with Ripe Bananas" is a 1980 watercolor by artist Robert Wilbert, a Wayne State University art professor.

DISTINGUISHED Detroit artist Robert J. Wilbert will conduct a six-hour workshop in oil painting as part of the fall schedule of classes offered by VAAL (Visual Art Association of Livonia), a sub-group of the Livonia Arts Commission, that are open to all area residents.

Wilbert, who is professor of art at Wayne State University, will do an oil demonstration, followed by open discussions and critique. A lunch break will be followed by students working from a still life setting.

The workshop is scheduled for Sept. 25 from 9 a.m. to 3 p.m. Cost is $15 for VAAL members and $18 for nonmembers. Registration may be made by calling Elizabeth Hull at 464-0282. The workshop, as well as other VAAL classes, will be held in rooms 20 and 21 in Jackson Community Center, 32025 Lyndon. Class size is limited.

THE WORKSHOP is part of the fall schedule of classes now open to the community. In drawing, classes offered are: basic and experimental drawing, a 10-week course, $55 for members and $60 for nonmembers; figure drawing, 10 weeks, $40-$45.

In drawing and painting from life: a 10-week course at $58-$63. Painting — acrylic, a 10-week course, $58-$63; painting — oil, two 10-week courses, $60-$65; painting — oil or acrylic, 10 weeks, $55-$60; painting — acrylic or watercolor, two 10-week courses, $55-$60; painting — watercolor, two courses, $58-$63.

The Wilbert workshop is part of the fall schedule of classes now open to the community.

A youth program is also offered, including drawing and painting for grades 3-6, on Saturdays for eight weeks for $25, and a course for grades 7-12 for eight weeks on Saturdays at $30.

The teaching staff is made up of area art professionals. They are:

● Ellen Bourgon, B.F.A., University of Michigan, instructor in Community Education Program for the Livonia Public Schools.

● Ann Dase, B.F.A., Wittenberg University, past teacher at Farmington Public Schools and present instructor in Livonia Leisure Time program. Her work was recently entered in the Hartland Art Show. She also won an honorable mention in the Michigan State Fair professional art show and her work was recently on display at the Congregational Church of Birmingham.

● Jerrine Habsburg, B.F.A., Massachusetts School of Art, Art Students League of New York under portraitist Robert Brackman. She is a past instructor at Dearborn Art Studio and Oakland Community College. Selected for exhibit in Livonia's First Annual Invitational Purchase Award art show, she had work on display at the Michigan State Fair professional art show. She also won a second prize recently in the Palette and Brush Club of Detroit's show held at the Pontiac Art Center.

● Elizabeth Hull, B.F.A., Eastern Michigan University. Past instructor of life drawing at Madonna College, she recently had work displayed at the Congregational Church of Birmingham and the Michigan State Fair professional art show.

● Dolores Irani, B.S. Central Michigan University. She was a former elementary School art teacher for four years.

● Edee Joppich, B.F.A., Marygrove College. She is past instructor at University of Detroit Architectural School and instructor in Continuing Education at Marygrove College. She was invited to exhibit in Livonia's first annual invitational purchase award art show and won a $500 first prize purchase award in the First Annual Art Fair, sponsored by the city of Southfield. Recently, she opened a new art gallery in Northport, Mich., called Joppich's Bay Street Gallery which exhibits fine paintings, sculpture, pottery and prints.

● Betty Jo Welsh, B.A.E, Eastern Michigan University. She is a past elementary and high school art teacher for four years.

Registrations and additional information may be obtained by calling Elizabeth Hull at 464-0282.

SPECIAL DINNER THIS WEEK
Roast prime Rib, Au Jus
Served with Yorkshire pudding, salad, rice pilav or baked potato, fresh vegetable, and our own Teacup Bread
$8.95
Meriwether's
Telegraph North of 10 Mile Van Dyke South of 13 Mile
Southfield 358-4950
Warren 574-9670
Reservations accepted
your fresh food place!

Cocktail Specials Daily
JAPANESE STEAKHOUSE
CANTONESE &
AMERICAN FOOD
MOY'S
JAPANESE STEAK HOUSE DINNERS FROM $8.50-$10.25
CHINESE DINNERS FROM $4.00-$6.00
Reservations Accepted
Carry-outs on Chinese Food
CHINESE LUNCHEON 11 AM-3 PM
JAPANESE LUNCHEON 11 AM-2 PM
DINNERS 5-9:30 PM
FRI. & SAT. til 10:30 PM
Closed Mondays
16825 MIDDLEBELT
AT SIX MILE • LIVONIA 427-3171

Perfect Touch Lounge
Fri. 5-8 p.m.
"JOHNNY TRUDELL" and his 14 piece "BIG BAND"
Tues., Wed. & Thurs. 9 p.m.-2 a.m.
"GAIL BAKER and the Cat's Meow"
Monday Night Including Labor Day
"STEVE FRANCHI" and his 17 piece band
Dinner and Dancing
Dearborn Towne House Motel
2101 S. Telegraph
(1 Block South of Michigan)
274-5700

Farwell & Friends
8051 Middlebelt Bet. Joy Rd. and Ann Arbor Trail
Call 421-6990
Banquet Facilities Available
FARWELL'S SUPER DINNER SPECIAL
14 oz. PRIME RIB DINNER
$6.95
TUESDAY SPECIAL
KING CRAB LEG DINNER $6.95
Friday Special
Fish & Chips $3.95
Dinner includes choice of Soup or Tossed Salad, Potato
Now Appearing Fri., Sat., Sun.
"PANN"
OPEN MON.-FRI. 3 P.M.-2 A.M.
Saturday & Sunday 4 P.M. - 2 A.M.

The Grate Rib Inn
7020 N. Wayne Rd.
(South of Warren)
Westland
728-7440
Open Monday to Sunday at 2 p.m.
BAR BQ RIB SPECIALISTS
• SPARE RIBS
• BEEF RIBS
• BACK RIBS
"TRY 'EM YOU'll LIKE 'EM"

GRECIAN VILLA
NOW OPEN
Serving Greek & American Cuisine
Home Style Cooking
• Businessmen's Lunches, Carryouts
• Cocktail Hour 4-7 p.m.
• Entertainment Coming
Hours 11 a.m.-11 p.m. Mon. thru Wed.; Thurs., Fri. Sat. 11-12 Bar til 2 a.m. Open Sunday 12-8 After Labor Day
33605 PLYMOUTH RD. • LIVONIA • 427-7060
(Bet. Farmington & Stark Rds.)
CARRY-OUTS ALSO AVAILABLE

VP The Video Place
Ann Arbor Rd. at Sheldon
Plymouth • 459-7650
★ We Have Astroids ★
We carry Atari, Odyssey and Intellivision Games and Cartridges
Join the Video Place Rental Club
Pre-recorded films - Sales and Rentals
We rent and repair video cassette recorders
OPEN 7 DAYS A WEEK

STREET'S PUB
Happy Hour 4-7 pm
• SOUP • SANDWICHES • SALAD BAR •
• COCKTAILS •
OPEN SUNDAYS 2 pm - 2 am
FRIDAY SPECIAL Fish & Chips and Salad Bar $4.99 Cheese Cake $1.50
SATURDAY SPECIAL Jumbo Shrimp Dinner and Salad Bar $5.99 Cheese Cake $1.50
LOCATED IN THE REAR OF THE PALACE RESTAURANT.
FORD ROAD AT I-275

Chinese - American Cuisine
• LUNCHEON SPECIALS DAILY
• COCKTAILS
• CANTONESE STYLE
• FAMILY DINING
• BANQUET ROOMS
• CATERING SERVICE
Carry out 326-1310
CHINA STAR PALACE
270 S. Wayne Rd. Westland
Just south of Cherry Hill

Newly Remodeled!
KING K GARDEN
Chinese and American Cuisine
Business Lunches • Dinners
• Carry Outs • Cocktails
459-0270
459-0271
Major Credit Cards Accepted
5840 N. Sheldon at Ford
Harvard Square
Canton
HOURS
11 a.m.-11 p.m.
FRI., SAT. 11 a.m.-12 p.m.
SUN., HOL. NOON-10 p.m.

FEATURING OUR NEW SPECIALS
Breakfast Special 6 a.m. - 11 a.m.
2 eggs, 2 sausage or bacon, homemade hash browns, toast and jelly $1.79
SNACKS SERVED ANYTIME
Veal Snack — 1 peice veal, potato, salad, roll & butter $2.50
Liver Snack — 1 piece liver, onion, potato, salad, roll & butter $2.50
Shrimp Snack — 3 pieces shrimp, potato, salad, roll & butter $2.50
Chicken Snack — 2 pieces chicken, potato, salad, roll & butter $2.50
Evening Specials - All You Can Eat
Monday - Liver & Onions, potato, salad, roll & butter $3.75
Tuesday - Oven Fried Chicken $3.75
Wednesday - Spaghetti & Meat Sauce $3.50
Thursday - B-B-Q Chicken, potato, salad, roll & butter $3.75
Friday - Fish & Chips, salad, roll & butter $3.75
Saturday - Meat Loaf, potato, salad, roll & butter $3.75
Sunday - Spaghetti & Veal Parmesan $3.75
Salad Bar Instead of Salad 60¢ Extra
STATION No 2
Plymouth Rd. at Farmington
261-0500

The Grate Ribb Inn
WHOLE SLAB
Select Trim Bar-B-Que Ribs
$6.95
Includes Fries, Cole Slaw, Garlic Bread
Eat in or Carry Out
Limit 10 orders per coupon
Expires 9-17-81
Cut Out and present when ordering
O&E

King CRAB LEGS
Regular Order $6.50
Double Order $11.50
Includes potato, coleslaw, garlic bread
Expires 9-17-81 O&E
Eat in or Carry Out
Limit 10 orders per coupon
Cut Out and present when ordering

The Grate Rib Inn
14" Round PIZZA
1 Item ... Reg. $5.55
2 Items ... Reg. $6.60
3 Items ... Reg. $6.95
2 for 1
With This Coupon
Eat In or Take Out
Limit 10 orders per coupon
Expires 9-17-81
O&E

YOUR HOSTS: BONA & MIKE STOYANOVICH
Stoyan's Inn
(formerly THE SHERWOOD INN)
ELEGANT DINING
• COCKTAILS • LUNCHES • DINNERS
• BANQUET ROOMS from 20-125
(Semi-private & Private)
Entertainment
SOUNDS INC.
Tues. - Sat.
9 P.M. - 2 A.M.
SPECIAL ONE WEEK ONLY
LOBSTER TAIL $9.95 Complete Dinner
Ladies Night Every Wednesday
Happy Hour All Day Monday • Tues. thru Fri. 3-7 p.m. • Open Sat. at 5 p.m.
36071 Plymouth Road
Livonia
261-5500

SUDS and GRUB
All You Can Eat
Salad Bar & Soup
Monday - Friday 11-4 pm
* Sandwich menu served all day
WE'RE BRINGING FRANKENMUTH TO LIVONIA
SUNDAY SPECIAL 12-8 PM
Family Style Chicken Dinners
All You Can Eat
Adults $5.95 Children Under 12 1/2 Price
* Entertainment & Dancing Friday & Saturday
Best of the 50's and 60's
27600 Schoolcraft Rd. at Inkster
(in the shopping center)
Livonia • 421-2545
Entertainment by THE CELTIC SOUND

CANTONESE VILLAGE
CHINESE-AMERICAN RESTAURANT
Complete & Fast Carry Out
EXOTIC COCKTAILS
Banquet Rooms
Mon.-Thurs. 11:30-11:00
Fri.-Sat. 11:30-2:00 a.m.
Sun. 12-10
7107 N. WAYNE RD. and WARREN
SOUTH OF WESTLAND CENTER
WESTLAND
729-1470
SPECIAL LUNCHEON MENU 11:30-3:30
All items on menu $2.75
Including soup or juice, main course, fried rice and egg roll.
SUNDAY SPECIAL for Senior Citizens
Noon-4 p.m. (Cocktail and Sandwiches Excluded) 20% OFF ALL DINNERS
COUPON
10% OFF
ON CARRY OUT
WITH THIS COUPON
Expires Sept. 10, 1981
O&E

Early Bird Dinner Specials
Mon.-Sat. 5 p.m.-9 p.m.
Coupon Prime Rib for 2 $12.95 Full Course Dinners Expires 9-10-81
Coupon Crab Legs for 2 $14.95 Full Course Dinners Expires 9-10-81
Coupon Spare Ribs for 2 $10.95 Full Course Dinners Expires 9-10-81
Phyllis "THE HAPPY COOKER" is back
Try Our New Daily Luncheon Specials
COCKTAIL HOUR 2 for 1 11 a.m. - Noon and 4-6 p.m.
Entertainment Wed.-Sat. Now Appearing "SIGHT AND SOUND"
The LION and the SWORD
31410 Ford Rd.-Garden City (corner of Merriman)
Ladies night Every night 8-10
427-9075
Businessmen's Lunches

upcoming
things to do

● KEYBOARD ARTIST

Albert Glasier, keyboard artist, is appearing through Oct. 31 at the Crow's Nest in the Mayflower Hotel, 827 W. Ann Arbor Trail, Plymouth. Shows are at 7:30 p.m. till 12:30 a.m. Tuesday-Thursdays and 8:30 p.m. till 1:30 a.m. Fridays-Saturdays. Glasier plays an electric grand piano, organ, string ensemble synthesizer, harmonica and rhythm maker. He also does vocals.

● PERFORMERS NEEDED

Kramer-Eliston Productions, Inc., of Livonia is seeking actors who can sing and dance for a vaudeville-type show to be presented at the Dark Horse Dinner Theatre outside Toledo. The show features a cast of six, three males and three females. Interested performers may call Mel Kramer at 261-4633.

● DINNER SOCIAL

The Dearborn/Livonia Singletons will have its September dinner social Sept. 11 at the Stained Glass Inn (formerly Camelot Inn), 16006 Southfield Road, Allen Park. Cocktails will be at 7 p.m., followed by dinner and dancing. All singles between the ages of 25-50 wishing further information on this event and other activities may write: U.S. Singletons, Dearborn/Livonia Chapter, P.O. Box 2175, Fort Dearborn Station, Dearborn 48123.

● AUDITIONS SLATED

The Schoolcraft College Community Choir will hold auditions for the 1981-82 season prior to its first rehearsal. Women are being asked to audition at 6:30 and men at 7 p.m. Tuesday in Room 310 of the Forum Building. Choir officers will talk with prospective members and answer questions about the group. For further information, call Shari Clason at 349-8175 or the Community Services office at 591-6400, ext. 409.

● 'LITTLE INDIANS'

The Wayne-Westland Civic Theatre will hold auditions for the fall production of Agatha Christie's "Ten Little Indians" at 7:30 tonight and Friday at St. John's Episcopal Church on Wayne Road in Westland. There are roles for three women and eight men. For more information call 261-3183.

● FIRST FRIDAY

Eight top Detroit jazz artists will combine their talents in a "Detroit All Stars Salute to Montreux" from 5-8 p.m. Friday in the J.C. Penney North Court at Northland Center, Southfield. Part of Northland's "First Friday" jazz series, this special concert features "Pistol" Allen, drums; Marcus Belgrave, trumpet; George Benson, saxophone; Bess Bonnier, keyboards; Jack Brokensha, vibraphone; Dan Jordan, bass; Joe Lo Duca, guitar; and Larry Nozero, flute.

● MEADOW BROOK

Phil Donahue brings a new type of entertainment to Meadow Brook Music Festival with a town-hall program at 8:30 p.m. Friday on the Oakland University campus near Rochester. WJBK-TV, Channel 2, is cosponsor of the event. Bill Kennnedy will narrate a performance by the Detroit Concert Band at 7:30 p.m. Sunday. Leonard B. Smith leads the band in works by John Phillip Sousa and other favorite marches. A fireworks display follows. For tickets or program information, call the festival box office at 377-2010.

● GONZO MOVES

Gonzo Theatre has temporarily moved to the AAW Detroit theater in the Book Cadillac Hotel after the closing of Stouffer's Northland Inn in Southfield. The satirical revue, in its 10th month, is playing a four-week run at the Detroit theater until a permanent new home is found. Performances are at 8:30 p.m. Thursdays-Saturdays, with a matinee at 2:30 Sunday. The show only is $7. A dinner-theater package is priced at $18.95. For more information, call 961-0533 or 569-4700, ext. 126.

● JAZZ MUSICAL

"One Mo' Time," jazz musical that recreates a 1920s vaudeville night in New Orleans, continues through Sept. 20 at Masonic Temple's Cathedral Theatre in Detroit. The show opened Tuesday. Performances are at 8 p.m Tuesdays-Thursdays, 8 p.m. Fridays, 7 and 10 p.m. Saturdays and 2 and 7:30 p.m. Sundays. Tickets are on sale at the Masonic Temple Box Office and all CTC outlets. For further information, call 832-2232.

● AMAZING ACRE

More than 20 agricultural and commodity groups are participating in the "Amazing Acre," new one-acre expo designed to be farming's consumer showcase, at the Michigan State Fair in Detroit. The "acre" is housed in the Agricultural Building and is open daily to the public. The nation's oldest state fair runs daily through Labor Day, Monday. Admission is $4, with children 11 and under admitted free when accompanied by an adult. Daily performances by celebrity entertainers such as Tammy Wynette, Don McLean, Chaka Khan, Dotty West and Mitch Ryder are included at no extra charge in the price of admission.

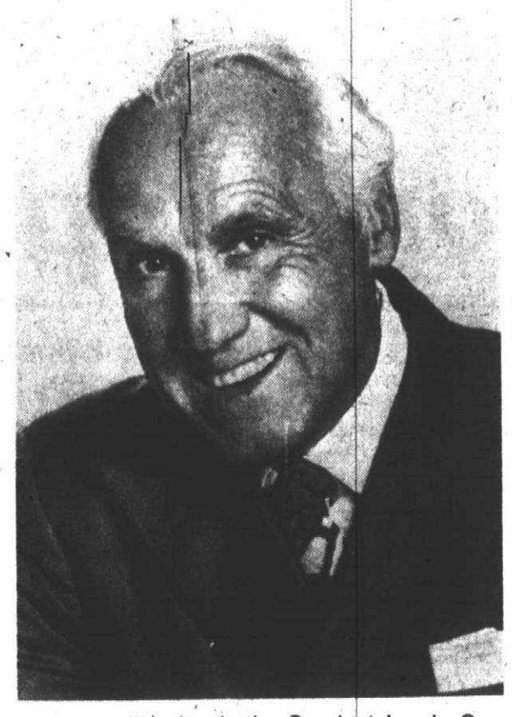

Teddy Phillips leads the Guy Lombardo Orchestra, playing for the Boblo Island Big Band Cruise, from 8:30-11:30 p.m. Friday. For ticket information call 964-5775.

● COURTROOM DRAMA

The Fourth Street Playhouse will opens its 1981-82 season with the Michigan premiere of Tom Topor's courtroom drama "Nuts," on Friday in Royal Oak. The 1980 Broadway hit concerts a woman patient of Bellevue Hospital and the efforts by her parents, psychiatrist and the state of New York to have her declared mentally incompetent. If found sane, she will have to stand trial for a killing she claims was justifiable homicide. "Nuts" will run at 8:30 p.m. Fridays-Saturdays and 7:30 p.m. Sundays through Oct. 10. For reservations and further information, call 543-3666.

● COMEDY CASTLE

Bruce "Baby Man" Baum will appear through Saturday at the Comedy Castle in Maximilian's, on Woodward just south of 14 Mile Road in Royal Oak. Baum has a new record out, a spoof of "Bette Davis Eyes" called "She's Got Marty Feldman Eyes." Malone & Nootcheez appear Monday nights. Tuesday is Open Mike night.

● BIG BAND

Bob-Lo Island's Big Band Cruise will present the Guy Lombardo Orchestra, with Teddy Phillips directing, from 8:30-11:30 p.m. Friday. Tickets are $14 in advance, $16 at the dock next to Joe Louis Arena. For ticket information, call 964-5775.

● OPEN AUDITIONS

Troy Players will hold open auditions for the Neil Simon comedy "California Suite" at 7:30 p.m. Tuesday-Wednesday at the Troy Community Center. There are parts for five men and six women, ranging in age from 25-55. "California Suite" will be presented Nov. 6-7, 13-14. For addditional information, call 879-1285.

● DANCE BAND

Bulletz, a five-member dance band, is appearing from 9 p.m. to 1 a.m. through Saturday at Dewey's in the Michigan Inn, Southfield. Fantasy, another five-member dance band, will open a one-week stay at Dewey's on Monday. There is no cover charge. The Michigan Inn is at 16400 J.L. Hudson Drive, next to the Northland Theatre.

● MD BENEFIT

The Wagon Wheel Saloon in Troy will host its first Muscular Dystrophy benefit from 6:30 p.m. to 2 a.m. Sunday. Six bands will be featured. These include Automatix, Doug Brown and the Ones, Bobby Lewis and the Crackerjack Band, Radio City, Rick Hall Band and Alexander Zonjic. Tickets can be purchased in advance at the Wagon Wheel, 2950 Rochester Road, for $8 or at the door for $10. Doug Brown and the Ones apprea regularly, Tuesday through Sept. 12.

● COMEDY CAPERS

Gary Kern, winner of Giggles Laughoff Contest, will play two shows, at 8:45 and 10:45 p.m., Friday-Saturday at Comedy Capers at Stafford's in Orchard Mall, West Bloomfield. Kern is a favorite at the Wit's End in Lansing. Open mike for new comics is at 9 p.m. Thursdays at Stafford's. For information, call anytime, 851-8952.

● SUNDAY CONCERT

Alexander Zonjic and his trio will perform from 2-4 p.m. Sunday at the free weekly concert series at Somerset Mall in Troy. Zonjic has programmed Claude Bollings' "Suite for Flute and Jazz Piano" as part of the concert. Currently Zonjic can be seen from 9 p.m. to 1 a.m. Mondays-Saturdays at Mountain Jack's on Rochester Court in Troy.

● CARILLON RECITAL

Wendell Westcott, carillonneur and professor of piano at Michigan State University, will give two 20-minute carillon concerts, at 10:30 a.m. and 12:30 p.m. Sunday at Kirk in the Hills, W. Long Lake Road, Bloomfield Hills.

● WHISTLE BLOW

The annual Grand Ole Tashmoo Whistle Blow will be held Monday at Chuck Muer's River Crab restaurant on the St. Clair River two miles north of St. Clair. The Tashmoo sank in 1936, but its whistle blows again every Labor Day at this event. A reunion of all former crewmen and women of the Tashmoo, famous excursion steamer, will be featured. Entertainment will be furnished by the Dixie Derbies band. Barbecued hamburgers and kielbasa and beer will be available outdoors.

Cleo Laine, British vocalist, is one of the stars of the Montreux Detroit International Jazz Festival, through Monday in Detroit. For more about the festival call the Hotline at 298-6100.

Attic announces plays for 1981-82 season

Theatre-goers can attend seven shows for the price of six by subscribing to the 1981-82 season at Greektown's Attic Theatre.

"The coming season promises to be the most varied one we have done to date," said Lavinia Moyer, artistic director.

"We are planning a wide variety of performances ranging from classical drama in Shakespeare's "Macbeth" to the world premiere of Detroit Playwright Julie Jensen's "Cisterns," she said.

Performances are at 8 p.m. Thursdays-Fridays, at 6 and 9 p.m. Saturdays and 6:30 p.m. Sundays.

Season tickets range from $36-$54 and can be ordered by calling 963-7789. Mastercard and Visa are accepted for subscriptions, which should be ordered before Sept. 18.

Subscribers will receive guaranteed seating and advance notice of special Attic activities and presentations, as well as discounts on meals and drinks at a number of nearby Greektown and Bricktown restaurants.

THIS SEASON includes:

"Macbeth," the Attic's first major Shakespearean drama (Sept. 18 to Oct. 31); "Watch on the Rhine" by Lillian Hellman, an American classic portraying an anti-Nazi German and his family who escape from Germany to America in 1940 (Nov. 6 to Dec. 19);

"A Couple White Chicks Sitting Around Talking" by John Ford Noonan, a Michigan premiere about the comedic relationship between a straightlaced suburban housewife and her new neighbor, a flamboyant ex-cheerleader (Jan. 8 to Feb. 20);

"Cisterns" by Julie Jensen, in which two aging sisters create a fantasy-game world in the hills of Utah, (Feb. 26 to April 10);

"Translations" by Brian Friel, set in Ireland in 1933, describing the English/Irish relations with romance, comedy and tragedy (April 16 to May 29);

"Talley's Folley" by Lanford Wilson, a romance about a Jewish survivor of European anti-Semitism and a reclusive spinster (June 4 to July 17);

"The Diviners" by James Leonard, a Michigan premiere dealing with the search for identity in a small Midwestern town (July 23 to Sept. 4).

The Attic Theatre is at 525 E. Lafayette at Beaubian, Detroit.

For more information, call the ticket office at 963-7789.

THE GOLDEN AGE OF NAPLES

Join us for...
A Spectacular Celebration of Neapolitan Art

Now through Nov. 1

The Detroit Institute of Arts

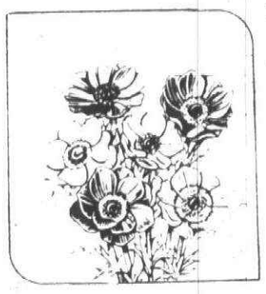

Every Friday we show off our legs.

Our Fabulous **Friday Fish Feast** is simply swimming with exquisite ocean entrees! Indulge in our **"all you can eat"** buffet **every Friday from 5 p.m. to 10 p.m.**

Adults **$9.95.** Children under 12 **$6.95.** For reservations call **559-6500** and ask for the Coffee Garden.

Michigan Inn
16400 J.L. Hudson Drive
Southfield, Michigan

For as little as $22 you can enjoy a season of Detroit's most beautiful people and places

Make an occasion out of the Detroit Symphony Special Event Series

- Free special events before and after performances
- Special discounts at Renaissance Center restaurants
- Free parking for Kresge Family Series
- Save 50%. Senior citizens and children 16 and under. Kresge Family Series.

6 FRIDAY NBD COFFEE CONCERTS AT 10:45 A.M.

OCT. 9 REYNALD GIOVANINETTI Conductor
BORIS BELKIN Violin
PROKOFIEV Violin Concerto No. 2
RAVEL La Valse

OCT. 23 GARY BERTINI Conductor
EUGENE ISTOMIN Piano
BRAHMS Tragic Overture
MOZART Piano Concerto No. 21

DEC. 4 GARY BERTINI Conductor
MALCOLM FRAGER Piano
MOZART Piano Concerto No. 25
TCHAIKOVSKY Symphony No. 6

FEB. 19 RAYMOND LEPPARD Conductor
CYNTHIA CLAREY Mezzo-soprano
Women of the
KENNETH JEWELL CHORALE
HOLST The Planets

MAR. 12 ERICH BERGEL Conductor
EDITH PEINEMANN Violin
FRANCK Symphony in D minor

APR. 16 ANTAL DORATI Conductor
MOZART "Haffner" Symphony
STRAUSS Also sprach Zarathustra

5 SUNDAY KRESGE FAMILY CONCERTS AT 3:30 P.M.

OCT. 11 REYNALD GIOVANINETTI Conductor
BORIS BELKIN Violin
PROKOFIEV Violin Concerto No. 2
RAVEL La Valse

NOV. 29 GARY BERTINI Conductor
ANDRAS SCHIFF Piano
MOZART Piano Concerto No. 12
BRAHMS Symphony No. 1

JAN. 3 PETER ERÖS Conductor
JORGE BOLET Piano
RACHMANINOV Piano Concerto No. 2
DEBUSSY La Mer

FEB. 21 RAYMOND LEPPARD Conductor
EUGENE WADE Horn
Women of the
KENNETH JEWELL CHORALE
HOLST The Planets

MAR. 21 ERICH BERGEL Conductor
ANTHONY & JOSEPH PARATORE Pianos
MOZART Concerto for two pianos
BRAHMS Symphony No. 2

3 SATURDAY CHAMBER ORCHESTRA CONCERTS AT 8:00 P.M.

NOV. 14 KENNETH JEAN Conductor
COPLAND Appalachian Spring
STRAVINSKY Pulcinella Suite
RESPIGHI The Birds
IBERT Divertissement

FEB. 13 RAYMOND LEPPARD Conductor
EUGENE WADE Horn
VIVALDI/MOZART Program

APR. 3 GARY BERTINI Conductor
SOLOISTS—TBA
KENNETH JEWELL CHORALE
HANDEL Messiah

SAVE UP TO 20%

NBD Coffee Concert Series
Featuring Special Events at Detroit's opulent Renaissance Center
Complimentary wine and cheese. Special fashion shows and discounts at Renaissance Center restaurants. Presented in cooperation with National Bank of Detroit. SEMTA Park & Ride schedules. Call 256-8782.

SAVE UP TO 50%

Kresge Family Series
A family affair with the focus on the Renaissance Center
Five Sunday afternoon Symphony performances. Special "brunch" with discounted children's menu at Renaissance Center restaurants. 20% discount for regular adults. 50% discount for children under 16 and Senior citizens. Free Renaissance Center parking with concert ticket.

SAVE UP TO 15%

Chamber Series
Featuring a return to Detroit's magnificent Orchestra Hall
The Detroit Symphony Chamber Orchestra performs in the first regular series by the Detroit Symphony Orchestra in this acoustical masterpiece in over 40 years.

Order now while choice seats are available, or call 962-5524

Ford Auditorium

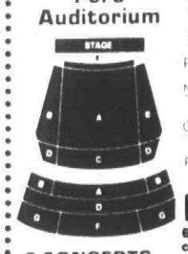

6 CONCERTS
A-$60 E-$60
B-$60 F-$40
C-$50 G-$40
D-$50

5 CONCERTS
A-$42 E-$42
B-$42 F-$34
C-$38 G-$34
D-$38

Orchestra Hall

3 CONCERTS
A-$32
B-$28
C-$22

PLEASE PRINT NAME UNDER WHICH TICKETS ARE TO BE LISTED
NAME ADDRESS
CITY STATE
PHONE Home Business

FRIDAY NBD COFFEE CONCERTS, PLUS, AT 10:45 A.M.
6 concerts with complimentary coffee and doughnuts — seats in Area — at $ — Total $

SATURDAY CHAMBER EVENINGS AT 8:00 P.M. (Orchestra Hall)
3 concerts — seats in Area — at $ — Total $

SUNDAY FAMILY KRESGE CONCERTS AT 3:30 P.M.
5 concerts — seats in Area — at $ — Total $
Juniors (16 yrs. and under 50% discount) — seats in Area — at $ — Total $
Seniors (60 yrs. and over 50% discount) — seats in Area — at $ — Total $
Handling Charge NOT refundable $ 2.00
GRAND TOTAL: $

SIGNATURE
METHOD OF PAYMENT:
MasterCard No.: VISA Charge No.:
Charge Expiration Date: Check—payable to Detroit Symphony Orchestra

For additional information about parking, please call 961-0700, extension 148, and ask for the Parking Coordinator

CLIP & MAIL TO: Detroit Symphony Orchestra, Inc.
Ford Auditorium, Detroit, MI 48226

ARTIST AND PROGRAMS SUBJECT TO CHANGE

Musical clown

Clown "Tuba" Heatherton makes music in the 110th Edition of Ringling Bros. and Barnum & Bailey Circus, opening Oct. 6 at the Joe Louis Arena in Detroit. The circus will be in town for 12 performances, through Oct. 11. Headlining the three-hour program of three-ring entertainment is Ursula Bottcher, with a polar bear display. Wild animal trainer Charly Baumann will present "15 fearsome felines," and Elvin Bale will perform acrobatic stunts on the Whirling Wheel-of-Death.

backgammon

Michael Kloian
of the American Backgammon Club

● **TIME TO RUN?**

In the example, white has a 5-3 to play. The doubling cube is neutral.

White is faced with a healthy decision — to run or not to run. If white runs to the 12 point with the 5-3 roll, white will be seven pips behind in a race with black.

In this position, it is important to know what the pip count is between opponents. (Pip count represents the number of spaces one player is behind or ahead of the other.) Knowledge of this will enable you to make the proper decision in positions like this.

Being seven pips behind in a race is not bad. However, with an average dice roll of 8½, white will be 15-16 pips behind after black takes his next roll. This is considerably more than anticipated.

It is important to never overlook your opponent's next roll potential. Taking this into consideration, perhaps white should stay on the black 5 point. Black could roll a 6-1, -2, -3 or -4 and leave white a direct six shot in the outer field. A 6-5 or 6-6 would be a horror roll for black.

With the 5-3, white could easily move from the 10 point to the 2 point and wait out black, since black is a heavy favorite to leave a shot. Of course, white must still hit the shot. If white hits, he could force black out of the game by simply sending the cube.

If black does not roll a six, white could hold black on the 11 point for a roll or two while white improves his home board position for the bear-off. Later, with a large roll, white could run home safely.

In all honesty, each decision has merit and both offer sound reasons. But I favor running to the 12 point and turning the game into a race merely to avoid any accidents (like being hit and staying on the bar).

Another strong factor to consider is black's home board. Black's 5 point is vacant and the 3 and 4 points have only one checker on them. This is dangerous since black will have many miss potentials. Don't look at all the checkers on the 1 and 2 points as favorable for black. Actually, they could prove to be pip wasters since black has to bear them off with any roll beyond two (after all checkers on the higher points are cleared).

White's checker distribution for the bear-off is superior since there are no apparent misses. In my opinion, that will make up for the 15 or so pips white will be behind when he runs to the 11 point.

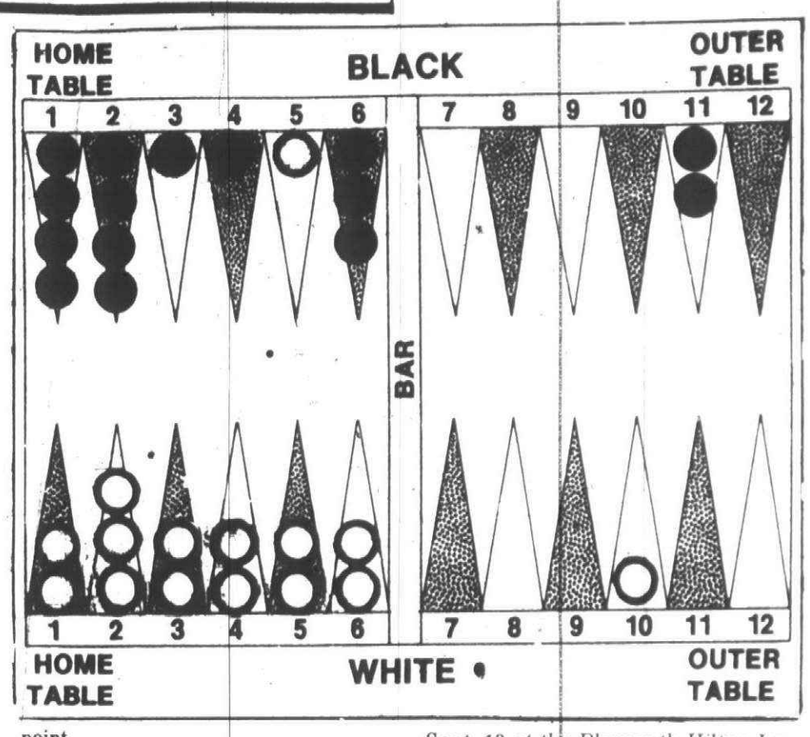

The benefit backgammon tournament for the Children's Leukemia Foundation of Michigan will be held Sept. 13 at the Plymouth Hilton Inn. For more information, call the American Backgammon Club at 459-5776.

Band seeks new members

Adults and high school musicians are invited to join the Northville Community Band.

All instruments are needed including trumpets, trombones, flutes, clarinets, low woodwinds, French horns, saxophones, tuba, percussion and string bass. There is no membership fee and auditions are not required.

Northville Community Band is a symphonic band which plays a variety of music at performances throughout the area. Recent performances include Twelve Oaks Mall, Brighton Gazebo Concert Series, Tel-12 Mall, Millrace Village and Madonna College.

Rehearsals are 7:30-9:30 p.m. Wednesdays at Cooke Junior High School in Northville. Director is Robert Williams.

For information call 349-8242 or 349-3541.

JOHNNY K'S
SATURDAY NIGHT SPECIAL
NEW YORK STRIP STEAK complete dinner $7.50
Fish Fry Every Friday ALL-U-CAN-EAT $4.25
Tuesday Entertainment No Increase in Prices
NOW APPEARING Dennis Rome and Co. Tuesday - Saturday
COCKTAIL HOUR: 2 for 1 3-6 p.m.
32826 W. Five Mile Rd. (East of Farmington Rd.) Livonia 425-8530
Every Wednesday Ladies Drinks ½ Price 9 pm-2 am

Breakfast Special
Super Specials Can't Be Beat For You Early Morning Risers
Served Monday thru Friday 7 am to 11 am
No. 1 1 Egg 2 Slices of Toast or Biscuit with Juice and Coffee $1.50
No. 5 1 Egg Wheat Toast Cottage Cheese Tomato Slice Grapefruit Juice and Coffee $1.95
No. 2 2 Eggs Toast or Biscuit and Coffee $1.50
No. 6 1 Egg Ham 2 Biscuits or Toast Juice and Coffee $1.95
No. 3 1 Egg Bacon or Sausage 2 Biscuits or Toast Juice and Coffee $1.95
No. 7 2 Egg Omelette with Sharp Cheddar Cheese and Ham Toast and Coffee $1.95
No. 4 1 Egg Bacon or Sausage 2 Pancakes and Coffee $1.75
No. 8 2 Egg Omelette with Mushrooms and Swiss Cheese Coffee and Toast $1.95
Silverman's HOME MADE Specialties
34410 FORD RD. Across from Coliseum Racquet Club Westland 728-1303
10 MILE and MEADOWBROOK (A & P Center) Novi 349-2885

DINING AND ENTERTAINMENT GUIDE
ON THE TOWN

OUR FAMOUS BUFFET
still served Wed. & Thurs. 5:00-9:00 p.m.
ALL YOU CAN EAT- OPEN SUN. 3-9 P.M. $4.95
For Your Listening and Dancing Pleasure "HIS N' HERZ" Wed. thru Sat. 8:30 - 1:30 a.m.
Adams Towne House
30843 PLYMOUTH RD. 2 BLKS. E. OF MERRIMAN 421-5060

LIVONIA CHIN'S
FAMILY RESTAURANTS
CHINESE & AMERICAN FOOD
EXCELLENT FOOD SERVED IN A TROPICAL ATMOSPHERE SPECIALIZING IN CANTONESE COOKING
• Luncheons • Dinners
• Cocktails • Carry-Outs
421-1627
28205 PLYMOUTH RD. Livonia (BETWEEN MIDDLEBELT & INKSTER RD.)
A NICE PLACE TO DINE!
American Express, VISA, Master Charge Accepted

Join Us for Jimmy Simpson at the Keyboard Wed. thru Sat. Evening
Under New Management
Village Pump
ALL NEW ENTERTAINMENT
House Fish 'n Chips & Dee-licious B-B-Q Daily
Businessmen's Luncheons
Fine Food
Fine Spirits
Come In & Join Us!
Mon & Tues Special Price Fish & Chips
32350 W. 8 Mile Rd. 474-7620
½ Mile West of Merriman Rd

ALL NEW
BooTlegger's Lounge
No Cover
OPEN 4 p.m.- 2 a.m.
HAPPY HOUR 4-9 p.m.
For a BUCK you can't miss!
LIVE ENTERTAINMENT
New Minority
Tues-Sat 8:30-2 p.m.
• VIDEO GAME ROOM
Loungewear & Swimwear FASHION SHOW
Tues., Sept. 15 - 9 pm Come Join Us
32305 Grand River • Farmington
1/2 block W. of Orchard Lake • 478-1516

Sneaky Petes
FAMILY RESTAURANT AND TAVERN
☆ Ribs ☆ Sandwiches
☆ Salads ☆ Fish
Open Daily until 2 a.m.
• Open Sundays 3 p.m.-11 p.m.
Kitchen is now open til 1 a.m.
THURSDAY - FRIDAY - SATURDAY
OPEN LABOR DAY WEEKEND
15231 FARMINGTON AT FIVE MILE LIVONIA PHONE 261-5551

Are You Looking For Dining Pleasure?
Fun and Entertainment
Then come see us at the Oak Barrel with the sound of "The Lenny Schick Quartet" Wednesday thru Sunday
For Reservations 535-0633 535-6090
Oak Barrel Supper Club
24502 W. 7 Mile Road (Just West of Telegraph)

Windjammer
TIM HAZEL IS BACK
for your entertainment FRI. AND SAT.
• BUSINESSMEN'S LUNCHES
• COCKTAILS
STILL SERVING THE LARGEST SANDWICHES IN TOWN ALL SERVED WITH A MUG OF SOUP! SPECIAL POTATO SKINS
SATURDAY NIGHT SEAFOOD DINNERS OVER 1 POUND ALASKAN KING CRAB LEGS $7.95 Steamed & served with drawn butter including French Fries, Creamy Cole Slaw, Roll & Butter
11791 FARMINGTON RD. LIVONIA (At Farmington & Plymouth Rds.) Across from Mai Kai Theatre 525-7640

IN NEWBURGH PLAZA
WING YEE'S
CANTONESE AMERICAN CUISINE
• COCKTAIL LOUNGE
• BUSINESSMEN'S LUNCHEONS
• FAMILY DINNERS
CARRY-OUT SERVICE
BANQUET FACILITIES
OPEN EVERY DAY
Monday-Thursday 11 a.m.-11 p.m.
Friday-Saturday 11 a.m.-12 p.m.
Sundays & Holidays 12-10 p.m.
591-1901
37097 SIX MILE AT NEWBURGH • LIVONIA

Lingerie Fashion Show
DURING LUNCHEON EVERY THURS. FROM 1 P.M.
Featuring CAROLYN TOLLEY Miss Michigan United 1980
3 BEAUTIFUL MODELS Latest in Bathing Suits & Other Items
FOOD at its BEST!
ANY DINNER CHOICE OF: $8
PRIME RIBS OF BEEF, Au jus STEAKS, CHOPS, SEA FOOD
• LOBSTER TAILS (2) • SURF'N TURF • SEA FOOD PLATTER $10.95
OPEN SUNDAY AT 5 P.M.
MIDDLE EASTERN REVUE
GORGEOUS BELLY DANCERS
3 SHOWS NITELY: 9-11 PM—1 AM
Also DISCO DANCING
MITCH HOUSEY'S
OPEN SUNDAY 5 P.M.
28500 SCHOOLCRAFT • LIVONIA
Jeffries X Way Exit No. 1 (West) No. 176 (east) 425-5520

JOIN THE CROWD AT JR'S
for REAL Fun and SAVE, SAVE, SAVE
LARRY LEE ADKINS
APPEARING ALL THIS WEEK
FREE
ADMISSION - With this coupon only
Admit any two adults 21 years or older-FREE Friday or Saturday
J.R.'s Place 33201 Plymouth Rd. at Farmington Rd. - Livonia Sheldon Shopping Center 313/421-5460
Coupon Expires Sept. 12, 1981

What's Cooking At Silverman's
Homemade Specials Everyday for Lunch
Such as
• Stuffed Peppers • Quiches
• Sweet and Sour Cabbage
• Macaroni & Cheese • Meatloaf and Soups
• Cream of Broccoli
• Sweet and Sour Cabbage
• Cream of Mushroom
• Clam Chowder (White and Red)
... And preparing all the foods in the back room with lots of experience JEANNE HANNAH
A Favorite Place for Food and Friends
10 Mile and Meadowbrook (In A & P Center) Novi
349-2885

SPECIALS
MON. -Spaghetti with Meat Sauce $3.25
TUES. -Baked Lasagna $4.45
WED. -Mostaccioli with Meat Sauce $3.95
THURS. -Chicken Cacciatori $4.50
FRI. -Broiled Trout $5.50
SAT. - Chicken and Fries $3.45
Sun. -Roast Beef with Mashed $4.65
DINNERS INCLUDE: SOUP, SALAD AND GARLIC ROLLS
½ OFF FIRST DINNER WHEN SECOND DINNER PURCHASED AT GREATER VALUE. (Excluding Specials) WITH AD
75¢ Off Medium PIZZA DINING ROOM ONLY Expires 9/19/81
$1.00 OFF LARGE PIZZA DINING ROOM ONLY Expires 9/19/81
50¢ OFF SMALL PIZZA DINING ROOM ONLY Expires 9/19/81
• LIMIT ONE COUPON PER TABLE •
HOMEMADE ITALIAN FOOD - FULL COCKTAIL SERVICE
• Banquet Halls for 350 People
CORSI'S
27910 W. 7 Mile Livonia Between Middlebelt and Inkster 531-4960 • After 11 A.M.

OPEN SEPT. 7TH
8 A.M. - 6 P.M.
LABOR DAY

American
HARDWARE-LUMBER & SUPPLY COMPANY

YOUR True Value HARDWARE AND HOME CENTER

PREWAY
FIREPLACE
Reg. $726.95
energy mizer
#B136CEM
$499

LUMBER TO BUILD
DECK SALE

WOLMANIZED
LUMBER
Ponderosa Pine

	8'	10'	12'	14'	16'
2x4	2.15	2.75	3.37	3.94	4.70
2x6	3.20	3.95	5.39	5.90	7.30
2x8	4.87	6.10	8.54	9.10	10.46

WOLMANIZED
HARDWOOD TIMBERS
4x4x8 $4.36
4x6x8 $6.39
6x6x8 $8.99
6x8x8 $12.44

CREOSOTED
HARDWOOD TIMBERS
4x4x48 ..... $3.44
4x6x8 ..... $4.66
6x6x8 ..... $7.99
6x8x8 ..... $9.99
BLACK COLOR

POOL
CHLORINE
97¢
GALLON

ALL NIGHTER
AIR TIGHT
HEATING FIREPLACE
Mid Moe
Reg. $595
$399

REDWOOD
LANDSCAPE
BARK
3 Cubic Foot
$3.47

PATIO
STONES
Complete
Stock
50% OFF

MARBLE
CHIPS
50 lb. Bag
$1.77
Reg. 2.49

OLD
FASHIONED
SCHOOL
DESKS
$4.99

SOLID
WOOD TREE
ROUNDS
12"-36"
50% OFF

TRUCK LOAD
INSULATION
SALE
3½x15"
KRAFT FACE
DIST. GEORGIA-PACIFIC
12¢
SQ. FT.

Custom Glass
Door Enclosures
for your fireplace
INSTALLED FREE
built to your choice . . . design and finish
Perfect appearance . . . perfect fit
perfect performance

Energy saving... Safer... Cleaner... Solid welded frame for added strength 3/16 tempered glass. Select from quality finishes — Swedish Copper • Brass • Antique Brass • Chrome, Black.

The big PLUS
We deliver and install.
All work done by fireplace craftsmen.

LABOR DAY — SEPTEMBER 7
FROM 8 A.M. - 6 P.M. ONLY

JERRY LEWIS AND HIS KIDS,
NEED YOUR HELP TO FIGHT
MUSCULAR DYSTROPHY...
AT AMERICAN HARDWARE!!
FOR YOUR VIEWING PLEASURE WE WILL HAVE...

AN ASSORTMENT OF MILITARY EQUIPMENT — ALL DAY! COURTESY OF MICHIGAN NATIONAL GUARD, 1ST BATTALION - 225TH INFANTRY. FREE BLOOD PRESSURE TESTS BY A MILITARY MEDIC.

•

ANTIQUE CAR CLUB: STREET RODS — ALL DAY! ROAD KNIGHTS • SPARK PLUGS • MOTOR STATE STREET RODS • STREET RODS UNLIMITED AND OTHER GROUPS

•

ANTIQUE BUICKS — FROM 2 TO 6 PM. SOUTHEASTERN MICHIGAN BUICK CLUB OF AMERICA

•

A JAMES BOND TYPE CAR! A SEBRING — BUILT FROM A KIT. COURTESY OF HERB NAGEL OF WOLVERINE FLEXOGRAPHIC MFG. CO.

•

IF YOU HAVE AN ANTIQUE CAR OR STREET ROD, YOU'RE WELCOME TO JOIN THE GROUP.

BRING YOUR CAMERA
BRING YOUR FAMILY
NO DONATION TOO SMALL
FREE BALLOONS
RAIN OR SHINE!

Ruggedly Constructed
8'x8' UTILITY SHEDS
Budget priced wood sheds, ideal for storing garden tools and lawn mowers.
188.00

3x5 Flag
House Mounted
8.88

SOLID OAK
50 Gal.
30 Gal.
½ Barrel Planters
8.97

SUMMER SALE LIQUIDATION
UNDER THE BIG TOP

• ORTHO
• SCOTTS
• AMEROCK Bath, Kitchen, Cabinet Door Hardware
• BLACK & DECKER
• RUSTOLEUM
• PFALTZGRAFF STONEWARE
• WEED EATERS
• WELDWOOD PRODUCTS
• DEXTER LOCKS
• FIREPLACE EQUIPMENT
• WALL DECOR
• PATIO STONES
• LAWN PLANTERS
• GARDEN TOOLS
• HARDWARE SUPPLIES
• ARVIN HEATERS
• GLASSWARE
• SPRAY PAINTS
• WEATHER STRIPPING
• GAS GRILLS
• WEBER GRILLS
• CATTLE MANURE
• MINI DIAMOND BORDER EDGING
• MILK CANS
• SCHOOL DESKS
• DRAFTING TABLES

50% to 75% OFF
AND MUCH, MUCH MORE!!!

Georgia Pacific Shingles
A BUILT-IN SUN ACTIVATED SEALANT BONDS EACH SHINGLE TO THE NEXT. YOU GET MAXIMUM WIND PROTECTION.
22.64
10 COLORS

Dry Wall
Sale
4x8x3/8 $2.66
4x8x½ $2.77

Redi-Mix
Cement & Mortar
ON SALE
GIBRALTAR READY MIXED ALL PURPOSE CONCRETE
90 lb.
$2.67

ECONOMY
STUDS
2x4x8'
77¢

3/8"x4'x8'
Particle
Board
$5.58

½"x4'x8'
CDX
Sheathing
$7.66

1"x2"x8'
FURRING
STRIPS
38¢
Each
Reg. 59¢

American Hardware
True Value HARDWARE STORE

VISIT OUR
CASHWAY LUMBER & SUPPLY DEPARTMENT
MICHIGAN'S MOST UNUSUAL HARDWARE STORE
31245 EIGHT MILE ROAD corner MERRIMAN
LIVONIA
MONDAY thru SATURDAY 8 a.m. to 6 p.m.
SUNDAY 10 a.m. to 4 p.m.
476-6240
Use Your or — Also Layaway Orders Accepted

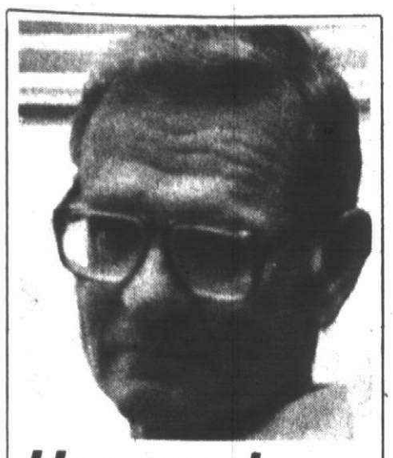

Honored

Dr. A. Richard Krachenberg of Plymouth is one of two School of Management faculty members at University of Michigan-Dearborn to be named recipients of the school's 1981 Distinguished Teaching Awards. Dr. Krachenberg, professor of business administration, will receive a $250 stipend provided by the Kent Moore Corp. of Warren. Selection is based on students' evaluation. A member of the UM-D faculty since 1962, he holds degrees from Washington University, Columbia University, and a doctorate in marketing and management from U-M in Ann Arbor.

from our readers

Many assisted in senior party

To the editor:

The Plymouth-Canton Civitan Club would like to thank the following area merchants for their participation in the 1981 Senior Citizens Summer Party:

A&E Auto Glass, American Family Chiropractic, Austin Vacuum Service & Sales, Beitner Jewelry, Bill Knapp's, Bread of Life Christian Bookstore, Canton Bowling & Trophy, Canton Styling Room, Classy Chassis Auto Wash, Clock Restaurant, Colony Swim Club, Country Deli, Cyprus Gardens, Noel Culbert, attorney;

Also: Denny's Restaurant, Early American Shoppe, Easy Rider Bike Shop, Elks Club, Fiesta Lanes, First Federal Savings, Flowers by Margie, Frame Works, Ginos' Pizza, Green Thumb, Hillside Inn, Hines Park Lincoln-Mercury, Hugh Jarvis, John Smith Menswear, Johnson's Family Restaurant, Livonia Bowling & Trophy, Main Street Auto Wash, Maria's Italian Bakery, March Tire Co., McAllister's Service, Mayflower Lighting, Mayflower Hotel, Mel's Golden Razor, Ming K Gardens.

Also: One-Hour Martinizing, Palermo Pizza, Pat's Fabrics, Peacock Room, Pease Paints, Penniman Deli, Pinter Flowerland, Pizza Hut, Plymouth Furniture, Plymouth Glass, Plymouth Plaza Bowl, Poppin Fresh Pies, Runners Unlimited, Super Bowl, Ten Yen, Terry's Bakery, That Special Woman, Total Health Spa, Town & Country Dodge, Viet Hoa Oriental Food, Village Paperback, Wayside Pick-o-the-Wick, Westland Grill, Wild Wings, and Wiltse Pharmacy.

For flowers: Greyes Greenhouse, Bartel's Florist, Christian's Plants, Heidi of Olde Village, Sparr's Greenhouse. And for music, Jerry Hoelscher & Band.

On Aug. 6 the Plymouth-Canton Civitans hosted 200 seniors from the Canton area. A chuckwagon dinner was served, prizes for the bingo games were donated by the above mentioned businesses, and dancing to Jerry Hoelschers band. On Aug. 13, we hosted seniors from the Plymouth area with dinner, bingo, and dancing.

We would like to thank the Elks Club, Ann Arbor Road, Plymouth, for the excellent dinner, the use of their bingo equipment, and for their warm welcome.

Gene Sund
Lou Mair
Civitans

Reader says invest in homes

To the editor:

You say a home is not an investment. I disagree for the following reasons:

• Home ownership, as compared to renting, is an investment because some of the cost can be expected to be recovered at a future date by the sale of the home. • Homes do not produce dividends and interest — but they do produce rent-free living while you occupy the home. • Home ownership doesn't beat all taxes, but it helps. Rent receipts don't help. • Rent increases each year while the home owners mortgage payment remains the same for the life of the mortgage. • If home ownership is not an investment, why is it the single most valuable item owned by most people? • What is an investment — a storage vehicle for value which you hope will increase with time. Home ownership meets that description better than a Merrill Lynch account.

If you are a home owner, get a current appraisal of your home, subtract your mortgage, then compare that amount to your Merril Lynch or NBD account.

Stanley Sidick
Canton

Students get 1st taste of new vendor's food

With school opening this week, Plymouth-Canton students got their first taste of food in the cafeteria prepared by the new food service company hired by the school district.

Interstate United Food Service Co. was hired this past summer by the Plymouth-Canton Board of Education to manage food service for the 1981-82 school year.

The firm is a national food service management company which serves clients in some 40 states.

The company employs more than 18,000 persons, and operates school food service programs, employee cafeterias, food vending refreshment outlets, and health care dietary services.

These organizations are served by the business and institutions division of Interstate Foods.

Another division operates concessions in major stadiums, arenas, recreation parks, convention centers, and beaches.

Clients of Interstate in this area include Ford Motor Co., American Motors, Kelsey-Hayes, Oakland and Macomb community colleges, the City-County Building in Detroit, city of Detroit food and friendship programs and East China School District.

The Great Lakes area headquarters on Commerce Drive North in Auburn Hills operates an eight-state area.

JACK E. CHANDLER is the manager for the company of the food program in Plymouth-Canton.

He comes here from East China School District where he ran a similar program there.

Chandler's background includes management positions with Armour Foods, ARA Services, and Fourteen Corp. He also has worked as first cook for Topinka's Town House and for National Bank of Detroit.

"We look forward to providing the most efficient service and the highest quality of food possible for the students in the district," says Jack Chandler, regional vice president for Interstate.

"We believe a healthy, well fed child gets the most out of education, and that what a child experiences in the school cafeteria also is important to that child's education."

JOSEPH'S HAIR SALON
SENIOR CITIZENS SETS INCLUDES SHAMPOO $6.00
WE ALSO DO EYEBROW ARCHES
SUMMER SPECIAL
LADIES GORGEOUS $40.00 PERMS
$17.50 with this ad
HAIR CUT SPECIAL
$10.00 SHAMPOO - CUT - BLOW DRY
Gentlemen Welcome
15369 NEWBURGH RD. • N.W. CORNER 5 MILE
LIVONIA • 464-2270 • OPEN 6 DAYS

YOU LOSE A LOT WHEN YOU LOSE A FOREST.
Even a duck is out of luck during a forest fire.
A Public Service of This Newspaper & The Advertising Council

FAMILY DENTISTRY
by
Dr. Maier Belen, D.D.S., P.C.
After 35 years in Dearborn
Has Relocated to
29626 Ann Arbor Trail
3 Block West of Middlebelt
Westland
422-4900 New Patients Welcome

rpm RECORD & TAPE CENTERS
in Livonia Mall
presents
THE LAST DAYS OF SUMMER SALE!
JOURNEY! On Sale!
EVOLUTION ..... Only $5.98
INFINITY ..... Only $5.98
DEPARTURE ..... Only $5.98
CAPTURED ..... Only $9.98
And their latest Best Selling Release
ESCAPE ..... Only $5.98
Also... All pre-recorded Tapes 10% off
All Blank Tapes 10% off
All T-Shirts $1.00 Off
All Oldies 45's - 25¢ ea. or 5 for $1.00
Plus many other items on sale!
Come In For A Free Slice of Watermelon - Sept. 4, 5, 6 & 7th
LIVONIA MALL 29518 W. 7 Mile Rd. 476-9080

(COUPON)
Curly No Set Perm $15 Reg. $25 Haircut Extra (Expires 9-10-81)
$20 Reg. $30 Heat Wave Haircut Extra (Expires 9-3-81)
SHAKLEE PRODUCTS 25% OFF
Long or Tinted Hair On Specials Extra
"Shear-Delight" Beauty Salon
20% OFF
NEXUS
32669 Warren (at Venoy) Garden City
261-1090

BEFORE CARVING a turkey or ham let the meat stand for twenty or thirty minutes. The meat will slice easier and thinner. Looking for money to help with the meat bill --read the Observer & Eccentric Classified Ads.

"Thanks to classified . . . I found my lost dog."

"I'll tell ya... I was real sad when Fritzie ran away. Nothin' could make me happy. Mom tried a chocolate milkshake. Dad tried a game of catch. But all I wanted was my dog. Well, finally Mom called the Observer & Eccentric classified lady and she helped her place an ad to find Fritzie. It worked! Now I'm as happy as happy can be. Thanks Observer & Eccentric Classified!

To place and ad, call before 4 p.m. Tuesday for Thursday's paper and 4 p.m. Friday for Monday's paper.
The Service Directory deadline is 24 hours earlier.

Observer & Eccentric classified ads

LAST 4 DAYS OF OUR 21st Annual STOREWIDE MID-SUMMER Sale
SAVE 10-20% ON CONTEMPORARY UPHOLSTERY

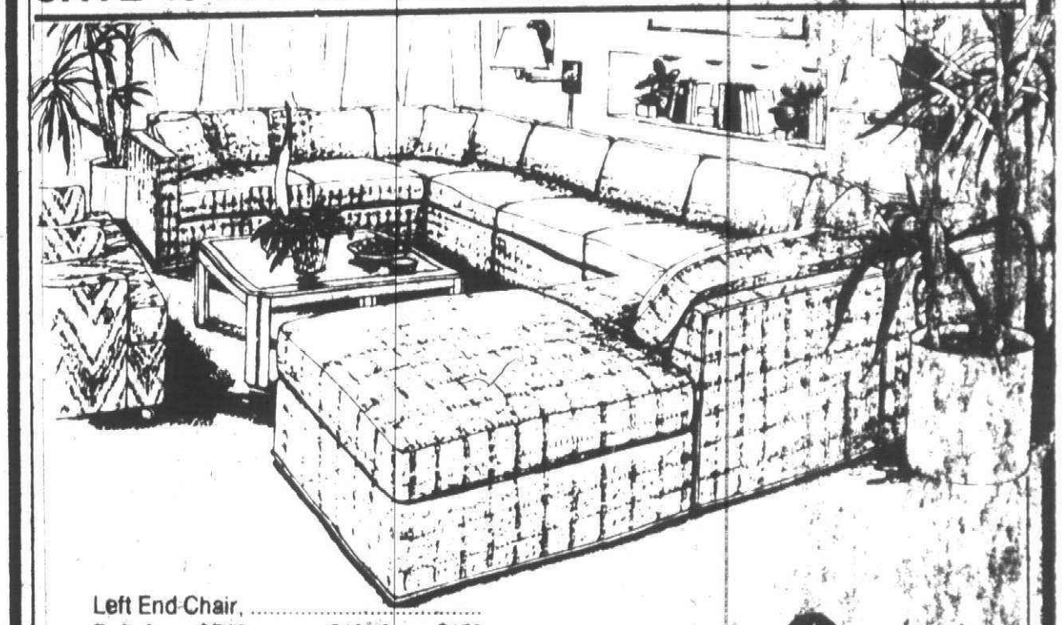

Left End Chair, Reg. from $519, ... Sale from $467
Armless Chair, Reg. from $419, ... Sale from $377
Corner Chair, Reg. from $519, ... Sale from $467
Ottoman, Reg. from $350, ... Sale from $315
Drexel
The entire Drexel Contemporary Upholstery Collection is just one highlight! Come in today and experience Drexel's mastery of quality seating. Comfortable. Carefully detailed. Built for years of extra wear. Add to an existing room setting or select an entire grouping. In stock or custom order!
Plus, all fine carpeting, accessories and custom window treatments and reupholstery are sale priced too --- but only until Sept. 6th (extended).
Ray Interiors
Farmington Rd. Grand River Slocum Dr. Nine Mile Rd.
Ray Interiors
Michigan's first Drexel Heritage store
FARMINGTON 33300 Slocum Dr. next to the Post Office 476-7272
Open Tues., Wed., Sat. 9:30-5:30, Mon., Thurs., Fri., 9:30-9:00
OPEN SUNDAYS 12-4 IN ANN ARBOR ONLY!
ANN ARBOR 3601 Plymouth Rd. across from the Mall 995-9088

Canton Observer

a division of
Suburban Communications Corp.

461 S. Main
Plymouth, MI 48170
(313) 459-2700

Dennis O'Connor editor
Nick Sharkey managing editor

John Reddy general manager
George Hagan advertising director
Fred Wright circulation director

Philip Power chairman of the board
Richard Aginian president

'University-industrial complex' savior for state?

Tim Richard

A generation ago, President Eisenhower warned us of something sinister called the "military-industrial complex."

Today we are hearing of something nice which could be called the "university-industrial complex."

The thinking seems to be that Michigan universities, particularly the Big Three — the University of Michigan, Michigan State and Wayne State — are being under-utilized as stimuli to economic diversification.

This theme runs through a report on "The Future of High Technology in Michigan." Putting it together for Gov. William Milliken was his executive assistant, Robert Law. If the name is familiar, it is because Law was a state representative from the Livonia-Westland district for three years.

Other familiar names are in the report: Michael Blumenthal, former Bendix president and treasury secretary, now president of Burroughs Corp.; William Agee, Bendix chairman; Max Fisher, Mr. Detroit Renaissance; Paul McCracken, economic adviser to presidents; Harold Shapiro, University of Michigan president; Dale F. Stein, Michigan Tech president; and others of merit and note.

THEIR REPORT cites two famous examples of how a partnership between academia and industry can bring economic benefits to a region. Because Michigan's economic base of durable consumer goods manufacturing has so little prospect of providing many new jobs in the future, perhaps we had better have a look at this "high-tech" stuff.

Route 128 is the nickname of an industrial semicircle around Boston with 209 industrial plants in operation and 17 under construction.

The attractions: Availability of engineers and scientists; nearness to research facilities at Massachusetts Institute of Technology, Harvard University, Boston University and other pillars of scholasticism; an atmosphere of community cooperation and acceptance; and easy financing, among others.

Research Triangle Park has attracted more than two dozen businesses, government agencies and non-profit research organizations with a combined annual payroll of $250 million. The three corners of the triangle are Duke University in Durham, the University of North Carolina in Chapel Hill and North Carolina State University in Raleigh.

The idea was born in 1956 in the mind of then-Gov. Luther Hodges, later secretary of commerce for Kennedy and Johnson. A private, non-profit foundation acquired and then sold or leased the rural land.

THE LAW committee report suggests the same kind of triangle could exist if one drew lines from Ann Arbor to East Lansing to the WSU campus in Detroit.

Areas of great potential for Michigan, according to Dr. Shapiro, are: automotive research (on-board computers, exotic materials, fuel injection and three-way catalysts); computer assisted design and manufacturing (known as CAD-CAM); computer service (computer architecture, word processing, computer networking); energy (solar collectors, space solar plant design and solar storage); image processing (for clinical medicine and life science research); macromolecular science (polymers, the basis of synthetics); robotics; and so on.

Nice jobs, if we can get them.

As I see the political priorities in this state, however, our money is going into more courts, more law enforcement, more paralegal training. And still alive is the movement to slash property taxes and raid the state treasury, which supports our universities, to get funds for cities and K-12 schools.

Making Michigan a high-tech state will demand not only some dollars and innovation. It will also demand a fundamental change in thinking — away from factories and courts and toward brain work.

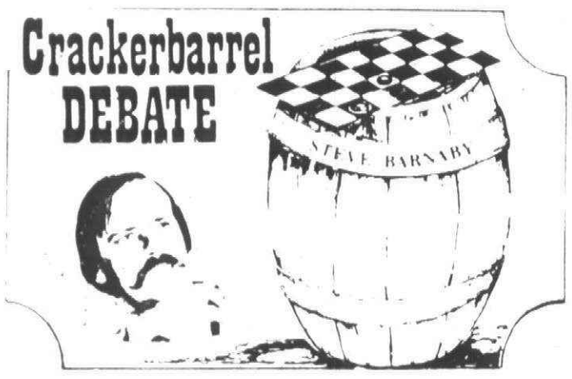

Courtesy and poverty in one trip

A few thoughts from a wayward journalist returned from hither and yon.

Ronald Reagan has got to take a trip to the Blue Ridge Mountains in Virginia. He may discover what benefits are derived from those nasty old liberal make-work programs he's been railing against for so many years.

Back in the depressed '30s, FDR reclaimed a bunch of Blue Ridge acreage after it had been raped by the lumber barons. Erosion was rampant, the animals had moved out, and not even the hill dirt farmers could make a living.

It was a land that even James Watt couldn't have ruined.

Roosevelt marched in with the Civilian Conservation Corps, that army of unemployed Americans. Its members planted trees and shrubbery, and soon the region was replenished. Since then, millions have enjoyed the beauties of this region which once had been a wasteland.

MICHIGAN SURE could take a few hints from the kindly folks of Virginia when it comes to making tourists feel at home. Seems that everywhere you go, a smiling face is there to greet and inform.

Virginia, in what had to be one of the few intelligent Bicentennial projects, built a number of very sophisticated tourist information centers.

Each one has a display of artifacts featuring that region's history and development. A short film is featured as well as hundreds of pamphlets and maps. And just in case you had any questions, employees were available (and very anxious) to answer.

A big surprise happened at a little motel in Charlottesville. Without being asked, the innkeeper produced a map and explained the how-to and whereof the whole place. Haven't been treated like that for a long time.

ALSO LEARNED that the folks over at Greenfield Village could take a lesson or two from the group which runs Colonial Williamsburg. The guides, craftsmen and the rest of the employees overwhelm the tourist with helpful information and sheer kindness.

Best were the courteous guides who were well-versed in their subjects. Sometimes when touring Greenfield Village one gets the impression the guides barely memorized their subjects, and some couldn't care less.

Michigan might have some terrible unemployment problems. But for a real lesson in poverty, get off the Pennsylvania Turnpike around Pittsburgh and take a look.

Entire towns built around factories which have since closed down are wallowing in poverty. Dozens of persons just stand around on the street corners with nothing to do. Don't bother looking for the nice parts of town in these spots. They don't exist.

I TOURED a lot of famous persons' homes this year. The best of the lot were Presidents Eisenhower's and Thomas Jefferson's.

Neither was the most elaborate and most spacious or grandiose. But both were comfortable dwellings which obviously were enjoyed by the their historical occupants.

Finally — read "Bodyguard of Lies", an 800-plus-page book on World War II. The author tells how the entire tragic mess could have been avoided and thousands of lives saved because the German generals were ready to quit way before the Normandy Invasion.

Enough for this week. Back to serious business next week.

Fighting filthy films is a futile battle

Bob Wisler

Keego Harbor residents parade late at night back and forth in front of a newly-reopened movie theater, hoping their presence will discourage customers from entering to see the X-rated "Tiny Bunnies."

One can sympathize with those who wish to keep their particular corner of the world free from prurience. Yet events of the last few years indicate their struggles will eventually cease under the weight of futility and legal precedents.

STEVEN TAYLOR, an attorney who has made a career out of defending movie theaters specializing in X-ratings, flatly predicts that any attempt to close the Keego theater will fail.

Even further, Taylor boasted to a newsman that he would like to "personally thank" the pickets because they "generated a ton of business. There's no way we could have bought the kind of publicity we're getting."

The theater shows average PG films up to midnight and X-rated explicitly sexual films after midnight Thursdays, Fridays and Saturdays. One wonders who long it will be before the X-rated movies are playing from 10 a.m. to 1 a.m. seven days a weeks, as in every other X-rated movie house in the metropolitan area.

Courts in the last 10 years have upheld the individual's right to watch or look at the most graphic depictions of sexual activity imaginable. To render something too obscene to watch, prosecutors must prove in each instance that the material appeals to prurient interest, violates contemporary community standards and is utterly without redeeming social value.

That makes proving something too pornographic for public consumption legally a very tall order. Almost anything that is possible to concoct between consenting adults goes.

The First Amendment right of freedom of speech is such that all citizens have to accept being exposed to much that is stupid, baseless and conscienseless in order to protect what may be our most precious freedom.

Many American males find the graphic depiction of sex interesting. Otherwise there would not be a billion-dollar industry catering to the taste for the tawdry. The industry recognizes, as H. L. Mencken once observed, "Nobody ever went broke underestimating the taste of the American public."

WHAT ARE the protestors of X-rated films afraid of? That such theaters attract men who will become lustfully aroused and attack women or children?

Innumerable studies have found that sexually explicit movies do not incite anyone to attack another person for sexual enjoyment or release. On the contrary, such material often satisfies a curiosity or demand for some form of sexual satisfaction.

Perhaps the pickets are afraid that merely average citizens — friends, relatives, impressionable young men — will somehow be changed and perverted by exposure to lurid materials. They must worry that their lives, their neighbors' lives, their children's lives and their community will be cheapened and degraded by the presence of such an affront to their basic beliefs.

It is difficult, maybe even impossible, to say what damage, if any, is done to the hearts, minds or souls of those who nurture carnal fantasies.

Yet there is something pathetic about seeing a group of U.S. citizens walking back and forth in front of a movie theater at night in a determined attempt to keep what they believe is degradation from creeping into their lives and then hearing an arrogant attorney belittle their struggle to maintain a sense of righteousness and propriety.

Then one doesn't wonder why the Moral Majority and self-appointed censors find such fertile ground for their pronouncements.

When Gar sank the British challenger

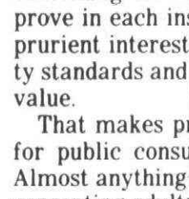

the stroller

W.W. Edgar

In a few days the nation will celebrate Labor Day, but few will remember it also marks the 50th anniversary of one of the greatest battles ever fought on the Detroit River.

Possibly you won't find a word of it in the public prints, and there will be no celebration on that stretch of the river between the Belle Isle Bridge and the mouth of Lake St. Clair. If you are younger than 65, perhaps you can't remember the wild day.

The climax of the three-day battle came late in the afternoon when Gar Wood, the Gray Fox of Algonac, driving his "Miss America IX" power boat, sent his British challenger to the bottom of the river, dunking driver Kay Don and his mechanic, to keep the famed Harmsworth trophy in the United States.

THE HARMSWORTH trophy, which the British referred to as "a bit of bronze," was offered by Lord Northcliffe as a symbol of the world championship on water.

Wood had won it in 1920, when he went to England with a type of boat which surprised the British. He had no trouble bringing the trophy back with him to take a place of honor in the Detroit Yacht Club.

Twice he had been challenged by Betty Varstairs in the name of Great Britain and successfully defended the trophy. But this was another year, and the drama reached a peak that Labor Day.

Wood had never tasted defeat in any of his "Miss America" crafts, but Don surprised him by winning the first heat on the Saturday prior to Labor Day.

Labor Day afternoon came. The trophy was brought out to the dock. There was fear it would go back to England. Few in the vast crowd lining both shores were aware how far Gar Wood would go to keep it.

ON THE DAY the British boat arrived, Wood took one look at the invader and whispered to The Stroller, "It's funny they would send a boat like that over here. It won't be able to take a wash."

Wood asked for a postponement of the second heat, claiming he had found a leak in one of his gas lines. Don refused, and Wood shouted over the phone, "OK, tell Don we will be there and we will be on time."

As the seconds ticked toward 5 o'clock, there was a roar out of the east. Gar and his mecnanic, Orlin Johnson, in "Miss America," headed for the starting line. They took Don by surprise, and he too wheeled his boat to the line, just a few seconds after the gun sounded.

Neither knew they had both been disqualified for beating the gun. As they came to the Belle Isle Bridge turn, Wood, in the lead, crossed the challenger's path, threw a heavy wash and in a few moments left the challenging boat at the bottom of the river. Don and his mechanic were fished out.

MEANWHILE, Gar's brother George, driving a sister boat of "Miss America," slowly finished the course, and the trophy remained in the U.S.

Later Wood admitted that "the Yankee trick" had saved the trophy, but a howl went up across the seas and in many British possessions.

So great was the reaction that the Rolls Royce firm, manufacturers of the motors in the challenger, withdrew from all future Harmsworth competition and had the Detroit River declared unsafe for any future races for the trophy. It was the end of a wild time, the wildest in the history of the race.

It is too bad there isn't even a marker along the course to keep alive the memory of that race in the minds of those who still line the river for today's races.

photography

Monte Nagler

Background captures environment

This photo of a Mexican girl by Monte Nagler gets its impact from the background, which complements but doesn't overpower the subject.

© 1981 Monte Nagler.

In past columns, I mentioned the need for simple, plain backgrounds that would not distract from the main subject in your photograph. Plain backgrounds assure the viewer's attention will be directed towards the subject and will normally result in greater impact in your shots.

But there are times when using the environment as a background can add an extra dimension to your pictures, especially of people.

A background can add information to a photograph of a person, particularly where the surroundings form his natural environment. A background can tell us something of a person's interests, job, condition or social status.

EVEN THOUGH the person will invariably be the focal point of interest in your picture, don't allow the background to dominate. The environment should complement the subject, not overpower it.

Try placing your subject in the middle or near foreground for pleasing size proportions. For good composition, don't center the subject in the viewfinder. Be sure your aperture is small enough to place both the subject and background in the camera's depth-of-field.

The accompanying photograph was taken in Matamoros, Mexico. Notice how the little girl is without doubt the focal point of the photograph, but see also how the surrounding elements help create the mood.

In this case, the impact of the photograph is derived from the complementary background. Notice, too, how much information about the girl is conveyed by the background, how it helps to "tell the story."

Internationally known photographer Arnold Newman is an expert at photographing people in their natural environments. His books "Artists" and "One Mind's Eye" are in-depth studies of people in their natural surroundings. A look at these exciting books will be a valuable experience for you.

DO-IT-YOURSELF OR WE'LL DO IT FOR YOU!
LOWEST PRICES IN TOWN!!
Kitchen & Bath Remodeling Is Our Only Business
Deal Direct With Owner

KITCHENS...
We're specialists • Design Service • Free Estimates • Wooden & Formica Cabinets
COMPLETE REFACING OF KITCHEN CABINETS

BATHS...
A BEAUTIFUL BATH BOUTIQUE with everything for a lovely bath — Shower curtains, towels, toilet seats — many, many items.

Kepley's
27854 FORD RD. — Garden City
Visit Our Showroom
525-0050

Everything you've always wanted to buy in summer furniture...
IS NOW ON SALE!
FINAL WEEK OF SALE, GIGANTIC SAVINGS.

Replacement cushions, chaise lounges, redwood, aluminum umbrellas, complete groupings and much, much more.

Completely casual furniture for over 35 years.

BIRMINGHAM
221 Hamilton
(N. of 15 Mile)
Behind Crowley's
644-1919
Daily 9:30-5:30
Thurs. & Fri. 'til 9 p.m.

LIVONIA
29500 W. Six Mile
(Just W. of Middlebelt)
522-9200
Mon., Thurs., Fri. 9:30-9 p.m.
Tues., Wed., Sat., 9:30-5:30

SAMMIES RUSTICS

25% off everyday
on internationally famous
STEMWARE & DINNERWARE

• LENOX
• ROYAL DOULTON
• NORITAKE
• MIKASA
• MINTON
• OXFORD
• WEDGEWOOD
• BLOCK
• ATLANTIS
• FOSTORIA
• CRISTAL D'ARQUES
• GORHAM

Ask about our bridal registry

YANKEE PEDDLER

TWELVE OAKS 349-8090 | SOUTHFIELD 357-2122 | LIVONIA 522-1850 | FAIRLANE 336-6388 | WESTLAND 721-5410

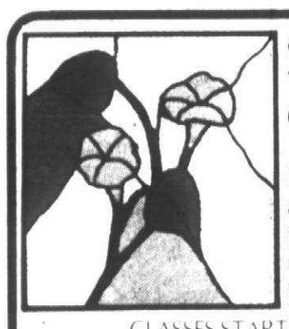

STAINED GLASS
It's fun to do and so easy to learn!
Make suncatchers, panels, and lamps for a fraction of their cost.
CLASSES STARTING SOON
STOP IN AND ASK FOR FREE DEMO
Westland
Delphi Makes It Easy
DELPHI SUPPLY CENTERS

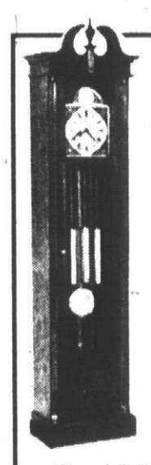

Laurel FURNITURE
This Howard Miller Clock in Cherry Bordeaux finish and Westminster Chime for only
$399.88
Each clock will be personalized with the owner's name and date of purchase engraved on solid brass.
Open daily 9:30-6 P.M.
Thurs. & Fri. 'til 9 P.M.
453-4700
584 W. Ann Arbor Tr.
(Bet. Lilley Rd. & Main St.)
Plymouth

WORRIED ABOUT
• Hold-Ups?
• Burglary?
• Fires?

SECURITY SYSTEMS — Inexpensive to Elaborate.
•24 Hr. Monitoring Svc. Available •Residential and Commercial
AUTOMATIC SECURITY GUARD
582-1921

ANNUAL LABOR DAY AUCTION

MONDAY, SEPT. 7 & TUESDAY, SEPT. 8
at our galleries • 825 Woodward Ave., Pontiac
7:00 P.M. EACH EVENING
Monday Session 1-150 • Tuesday Session 151-300

FEATURING: 18th & 19th Century Antiques and Collectibles of every Description from Several Major Estates and Private Collections including: June Hubner, Houghton Lake, Mi.; Helene Bachand, Plymouth, Mi., and Merle Banks, Edina, Mn., as well as others.

ANTIQUE & CUSTOM FURNITURE, DECORATIONS AND CLOCKS: American Victorian, Stickley, English, French and Oriental • ENGLISH, CONTINENTAL AND ORIENTAL PORCELAINS • PAINTINGS, PRINTS, BRONZES AND STATUARY including a Raphael Soyer drawing and a Robert Hopkins oil painting. • SILVER, CRYSTAL, CHINA AND ART GLASS: Continental, English & American Silver; Hawkes, Clark, Libbey & Bohemian Crystal, etc. • ORIENTAL RUGS: In large and small sizes • IVORY, JADE AND HARDSTONES • NETSUKE, SNUFF BOTTLES AND ORIENTALIA • CUSTOM DESIGNED AND ESTATE JEWELRY.

EXHIBITION: September 1-4 - 10 A.M. to 4 P.M.
September 7 - 6:00 P.M. to 7:00 P.M.
September 8 - 10 A.M. to 4 P.M. and 6 P.M. to 7 P.M.

CATALOGUES: Available at exhibition - $4.00

TERMS: Cash, Check and American Express (All property subject to 10% Buyers Premium payable by all buyers as part of the purchase price.)

INFORMATION: Call 338-9203

NOW ACCEPTING CONSIGNMENTS FOR FUTURE AUCTIONS (Art Glass Auction, Oct. 10 deadline Sept. 10). Gallery reserves right to withdraw any item.

C.B. CHARLES' GOING AT AUCTION
GALLERIES SINCE 1959
AUCTIONEERS · APPRAISERS · ESTATE SPECIALISTS
825 Woodward Avenue, Pontiac, Michigan 48053

Be confident! Be bright! Be part of FALL DIMENSIONS

Pants by J. Wilkins

All stores open Labor Day
10:00 a.m. to 5:00 p.m.
TWELVE OAKS MALL
Located on Novi Rd., North of I-96 | 10 minutes West of Telegraph | Phone 348-9400

Basic Math: Macauley's Class Act

Back-to-school savings add up at Macauley's!

TEXAS INSTRUMENTS CALCULATORS

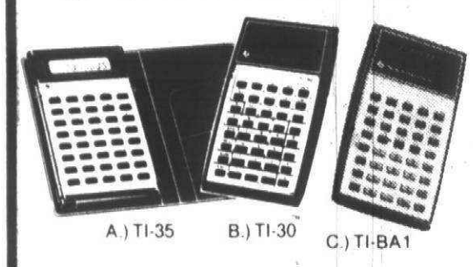

A.) TI-35 B.) TI-30 C.) TI-BA1

A.) Scientific Calculator Regular $25 — 19.88 EA

B.) Scientific Calculator Regular $15 — 12.88 EA

C.) Financial Calculator Regular $22 — 16.88 EA

SHARP CALCULATOR

HAND-HELD METRIC CONVERSION
Regular 17.95
15.88 EA

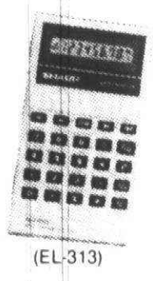

(EL-313)

UNISONIC CALCULATORS

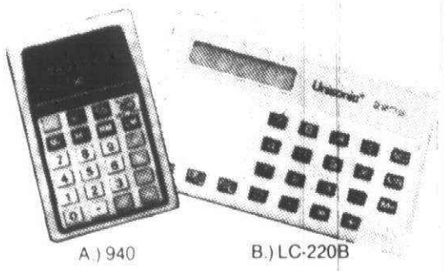

A.) 940 B.) LC-220B

A.) Micro Calculator Only... 8.88 EA

B.) Credit Card Calculator Only... 8.88 EA

ROYAL TYPEWRITERS

Aristocrat Electric
249.88 EA
UA755 PICA OR UA756 ELITE

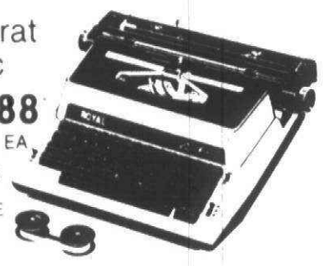

Safari Manual (Factory Refurbished)
79.88 EA
FULL FACTORY WARRANTY

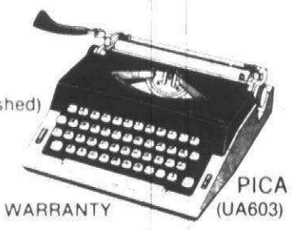

PICA (UA603)

TYPEWRITER PAPER

RACERASE TYPEWRITER PAPER
75 sheets, 16 lb.
Regular 2.25
1.59 EA

CAMPUS BOND
75 sheets, 16 lb.
Regular 1.90
1.35 EA

HUNT BOSTON
PENCIL SHARPENERS
Vacuum mount, manual.
Regular 13.90
10.88 EA

Battery
Regular 14.95
In Beige or Orange
10.88 EA

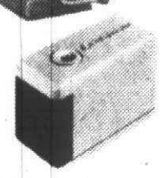

WIDE RULE FILLER PAPER
200 sheets. By Mead.
Only... 79¢ EA

OXFORD
RULED INDEX CARDS
From... 32¢ PK OF 100

Art: Color Macauley's thrifty!

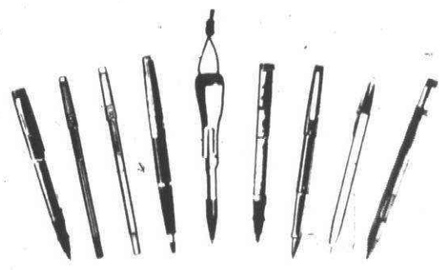

CARTER'S
DRAWS-A-LOT CRAYONS
Fine or broad tip water-color markers.
Regular 1.79
1.19 SET

EMPIRE
EVER-POINT PENCIL
The pencil that never needs sharpening.
Regular 20¢
12¢ EA

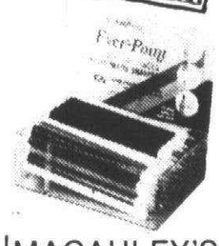

EMPIRE
ERASERS COMBO PACK
Regular 75¢
55¢ EA

MACAULEY'S SPECIAL PENCILS
84¢ DZ

PAPERMATE OFFICE MARKER Regular 69¢ SUPER SPECIAL	19¢ EA
PAPERMATE ERASERMATE 2 Regular 98¢	69¢ EA
PARKER FIBER TIP PEN Regular 3.98	2.99 EA
PARKER JOTTER ROLLER Regular 3.98	2.99 EA
PARKER'S "THE SWINGER" Regular 4.00	2.99 EA
PARKER'S "BIG RED" Regular 1.98	1.29 EA
BIC MEDIUM POINT Regular 49¢	10¢ EA
BIC FINE POINT Regular 49¢	10¢ EA
BIC "ROLLER" Regular 98¢	59¢ EA
Pentel 'Quicker Clicker' Pencil Regular 2.98	2.09 EA

English: Find 'Savings' and 'Value' in a Macauley's Dictionary!

SPIRAL NOTEBOOKS
BY MEAD
From...
69¢ EA

TOP-BOUND NOTEBOOK
For left or right handers. By Mead.
1.79 EA

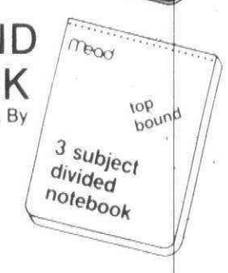

ANGLER'S
ZIP-ALL RING BINDER POCKETS
Fits binders 9½" x 6" and 11" x 8½".
Regular 75¢
49¢ EA

ROCKWELL
STENO BOOK
Only...
49¢ EA

FLEX 3
CARRY-ALL EXPANDABLE FILE By Mead
Regular 1.69
1.19 EA

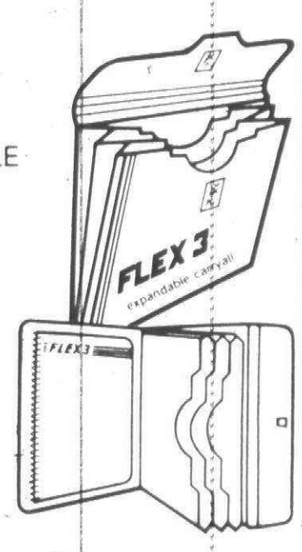

FLEX 3
CARRY-ALL POCKET NOTEBOOK
BY MEAD
Regular 6.35
3.88 EA

ELLINGSWORTH
DUO-TANG PORTFOLIOS
From...
25¢ EA

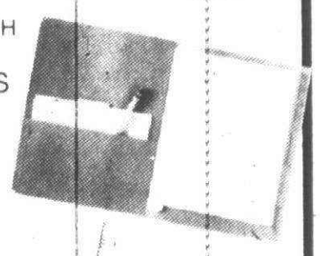

PAPER & POCKET NOTEBOOK
BY NATIONAL
Regular 3.79
2.49 EA

THE TRAPPER KEEPER
Portfolio notebook
Regular 6.35
3.88 EA

WEBSTER'S NEW COLLEGIATE DICTIONARY
America's best-selling dictionary. Over 150,000 entries.
10.95 EA

HOUGHTON MIFFLIN
Pocket dictionary measures 3½" x 5½".
1.69 EA

STERLING 12"
DELUXE PLASTIC RULER
ONLY...
29¢ EA

ELLINGSWORTH
"PORTA-PAK 8"
8 Pocket Portfolio Regular 2.19
1.49 EA

EMPIRE
BOW COMPASS
With interchangeable pen and pencil. Extra lead is included.
Regular 1.29
96¢ EA

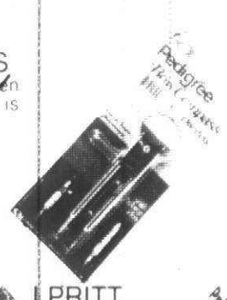

DENNISON SNOOPY GLUE
Regular 89¢ 55¢

PRITT GLUE STICK
By Henkel
Regular 89¢ 55¢

Science: Your pocketbook and Macauley's make good chemistry together!

SIRCO
MULTI-PURPOSE TABLE
Measures 16" x 32" x 26". Legs unhook, folds flat for easy storage.
CASH & CARRY $21 EA
Delivered Price 26.88

HASCO
TYPEWRITER STAND
Four 3" rubber casters, two with brakes. Wood-grain top.
CASH & CARRY $32 EA
Delivered Price 38.88

THE ROOMATE
By Ledu.
Regular 21.95
15.88 EA

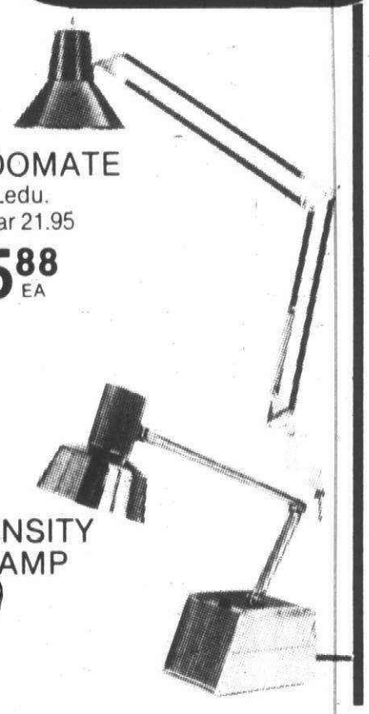

MOBILITE
HI-INTENSITY DESK LAMP
Regular $18
13.88 EA

HON
2-DRAWER LOCKING FILE
Non-suspension. In black or Tropic Sand.
HN112L
CASH & CARRY $41 EA
Delivered Price 50.88

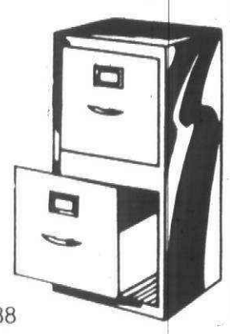

STENO CHAIR
Black or Brown.
CASH & CARRY $44 EA
Delivered Price 53.88

Assorted Colors
STACK CHAIRS

With Arms	Without Arms
$24 EA	$22 EA
CASH & CARRY	CASH & CARRY
Delivered Price 28.88	Delivered Price 26.88

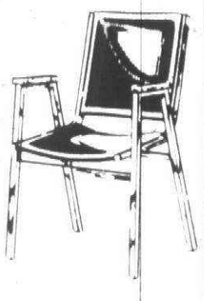

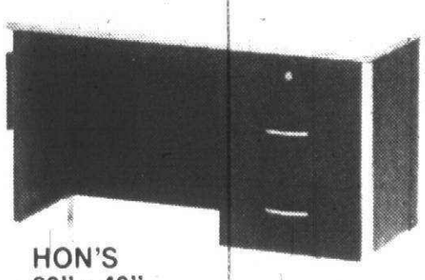

HON'S
20" x 40"
SUPEROLLER SINGLE
PEDESTAL DESK
Wood-grain top. Includes file drawer with privacy lock. In Black or Tropic Sand. HN11001
CASH & CARRY $84
Delivered Price 101.88

Get a fresh start for school at Macauley's

Quantities limited to stock on hand.

MACAULEY'S
Your Business is our Business!

Save on hundreds of items. Sale ends Sept. 20th.

21310 Greenfield Rd.
In the Green/8 Shopping Center
Mon. to Fri. 8:30-6:00
Sat. 10:00-6:00
967-0300

Sears Shopping Center
Lincoln Park
Open Mon. to Sat. 9:30-9:00
Sun. 12:00-5:00
386-6670

Briarwood Mall
In the Ann Arbor Area
Open Mon. to Sat. 10:00-9:00; Sun. 12:00-5:00
665-3721

Eastland Shopping Center
Harper Woods
Open Mon. to Sat. 10:00-9:00; Sun. 12:00-5:00
527-1400

157 Michigan Ave. at Shelby
In Downtown Detroit
Open Mon. to Fri. 8:30-5:30; Closed Sat.
962-1347

Northland Store
Northland Shopping Center, Southfield
Open Mon. to Sat. 10:00-9:00; Sun. 12:00-5:00
569-1376

Twelve Oaks Mall
Novi
Open Mon. to Sat. 10:00-9:00; Sun. 12:00-5:00
348-2200

Troy Commons
Rochester and E. Big Beaver Roads
Mon. to Fri. 8:30-6:00
Sat. 10:00-6:00
689-1038

9535 Greenfield Road
At West Chicago
Open Mon. to Fri. 8:30-5:30;
Sat. 9:00-5:00; Closed Sun.
272-1440

Southland Shopping Center
Taylor
Open Mon. to Sat. 10:00-9:00; Sun. 12:00-5:00
287-4700

Wonderland Shopping Center
Livonia
Open Mon. to Sat. 9:30-9:00; Closed Sun.
427-8100

Canton Observer

suburban life

Ellie Graham editor/459-2700

Thursday, September 3, 1981

the view'

Ellie Graham

LOYD AND ALICE Sharland of North Territorial Road had a surprise 40th wedding anniversary party Sunday afternoon. Plans for the celebration were a well-kept secret.

Their two sons, Richard and wife, Emily, and Randy and wife, Cathy, did most of the planning. Although the Sharlands' daughter, Marlene, was in San Francisco, she collaborated with her brothers and sisters-in-law in the preparations. The 130 friends, relatives and neighbors who attended the party in the VFW Hall on Mill Street also shared in keeping all plans confidential.

Cousins Doug and Marg Bolton of Northville were assigned the duty of transporting the couple to the party. They invited Lloyd and Alice to go for a ride which ended at the hall. When they saw their sons and Marlene at the door, they knew something was up. Randy said they were completely shocked when they went in and saw the crowd.

A program had been prepared — a resume of the honored couple's lives from birth, through their courting days and 40 years of marriage. It was taped for future enjoyment.

Alice Gottschalk and Loyd Sharland were married Aug. 30, 1941 in Stockbridge Township. At the time, both were working at the D&C Store in Plymouth.

They have four grandchildren — Dina and Tami who are Richard and Emily's children, and Kelly and Gary, Randy and Kathy's.

Marlene is now a corporate secretary for the Bank of America in San Francisco.

Happy anniversry to two very special people.

MORE STATE Fair results are trickling in.

Michalline Prais of Plymouth Township won second place in the butterscotch baking contest.

Mary Lee of Plymouth Township won first place in the quilting, neddlecraft and other handicraft contest.

And we had a winner in the men's baking division. Dave Metzner of Plymouth Township was awarded first place honors for his zucchini bread. His chocolate brownie cake came in second. With two ribbons for his first-time entries, Dave is encouraged. Next year he's not going to limit himself to the men's division, he's going into general competition.

His wife, Jan, says the chocolate brownie cake is delicious. Dave got the original recipe from his sister-in-law and did some experimenting, adding some touches of his own.

The Metzner children, Debbie, 12, and David, 8, entered the pie-eating contest at the fair. Last year it was Sander's cherry pies. This year they had chocolate meringue pies. Jan expalined that only the 3 to 5-year-olds are allowed to use their hands. The older kids have to keep their hands behind their backs. Debbie and David didn't win any prizes but they love chocolate pie and had a lot of fun even though they had pie "even in their eyelashes."

PLYMOUTH Ex-Newcomers will begin their new season Monday, Sept. 14 when they meet in the Plymouth Historical Museum.

Officers for the new season are Sharlene Lundy, president; Deann Martain, vice president; Peg Johnson, treasurer; Cynthia Adzima, corresponding secretary; Barb Wernimart, recording secretary; and Lynn Lyon, membership. They invite all former members of the Plymouth Newcomers Club to join them.

Call 455-0137 for information.

CORRECTION

The story about the Plymouth Registered Nurses Association and the first meeting of the season brought some vehement protests from a caller. The article suggested that persons take along a tape recorder to record the Massey tapes, which will be on the program and that Dr. Maurice Massey, author of the tapes is dead.

The caller stated that Dr. Massey is very much alive and that his tapes must not be recorded. She did say that the rumor that Dr. Massey had died was prevalent and had been difficult to combat.

Tape recorders will not be allowed when the RN association meets at 7:30 p.m. Monday, Sept. 21 in Plymouth Township Hall.

ABC hosts backgammon benefit play

The American Backgammon Club of Plymouth will host a benefit backgammon tournament for the Children's Leukemia Foundation of Michigan. Play will begin at noon Sunday, Sept. 13 in the Plymouth Hilton Inn, Northville Road at Five Mile.

Registration will be from 10:30 a.m. to noon. Entry fee will be $20. All tournament participants should provide a board. Board identification labels will be available at the door.

First place prize, based on 100 entrants, will be $1,000. Second place winner will receive a solid oak tournament-size table top backgammon board. Second and third place prizes will be deluxe tournament-size table top backgammon boards. Fifth to eighth place prizes will be a portable roll-up game complete with all the necessary playing pieces for backgammon, chess, checkers and acey-deucy. The whole set is packed in a smart quiver-style carrying case.

The inn is offering all tournament players 10 percent off dinner menu prices between 4:30 and 7:30 p.m. with reservations in the dining room.

THE MAIN event will be a single elimination knockout consisting of 9-point matches with an 11-point semi-final and a 13-point final.

All players losing a match and not placing one through eight automatically will be placed (at no expense) in a consolation tournament in a round number corresponding to the round number they lost their flite in the original match.

Consolation flite matches will be played to five points with a 7-point semifinal and a 9-point final. Consolation prizes are: first, weekend with dinner at the Plymouth Hilton, donated by the Hilton; second place, Casio Melody Calculator and clock, donated by J.M. Flora Inc.; third place, Game Roll by Sln-da-pac, donated by the Accent Group.

A last chance tournament will have a $5 entry fee with a 60 per cent return for the players pool and 40 percent to the Children's Leukemia Foundation. The player pool will be divided: 60 percent for first place, 30 percent for second place; and 10 percent for third place.

MICHAEL Kloian, president of the club, says that in any tournament event, slow playing may result in penalty points or a time limit may be imposed at the discretion of the tournament director.

Players may pre-register by mailing the names and adresses of the entries along with a check, cashier's check or money order to American Backgammon Club, PO Box 599, Plymouth, Mich. 48170. Persons may call 459-5776 or 459-5778 for information.

Entry fee will be $20 cash only at the door. All proceeds, less tournament expenses, will be donated to the Children's Leukemia Foundation of Michigan.

Joel Ellis, broommaker, comes from Hillsdale each year for the festival.

GARY CASKEY/staff photographer

Ellice Kulick will demonstrate weaving and spinning at the museum.

26 pioneer craftsmen at historical museum

The community is preparing for its annual fall festival with all the vigor and anticipation the oldtimers put into their threshing bees and barn raisings.

Cooperation is the name of the game and everyone gets into the act. The revival of the spirit of Americana is furthered by a special display planned at the Plymouth Historical Museum.

Twenty-six craftsmen will demonstrate the arts and crafts of other centuries Saturday and Sunday, Sept. 12 and 13.

Bill Nelson will demonstrate scrimshaw, the old art of decorating ivory, shells, bone and whale's teeth with intricate designs. Grace Nelson will be hooking a rug and Jean Riggs will have dried herbs, demonstrating their many uses.

MARION SOBER will do tinseling and theorum painting.

Mrs. Sober says that although tinseling was taught to young ladies in Victorian finishing schools, it is a much older art. An example found in Egypt and dated 200 A.D. is in the Corning Museum in New York.

"It also has been called crystal painting and reverse painting," said Mrs. Sober.

"It really doesn't take much skill, because you trace your design on the glass," she added. She traces her designs, usually still life, on the glass with India ink, using a crow-quill pen because it has a very fine point. The next step is filling in the background with an oil paint. She makes a special mixture of oil paint, varnish and turpentine for the transparent paint. Crumpled aluminum foil is used behind the transparent design to give it light.

"They used to take tin foil from tea chests and crumple it for the same effect," said Mrs. Sober.

Don Sober will demonstrate rushing and caning chair seats.

THE PIONEER crafts will be demonstrated on both floors of the museum and on the museum lawn.

Dave Thomas, the soap maker, will be working on the lawn in front of the museum building.

Craftsmen will be: Barbara Snyder, wheat weaving; Joel and Helen Ellis, broom-makers; the Livonia Wood Carvers; Bob Harwood, tinsmith; Anita Howard, tole painting; Sherry Stevens and Lidia Geng, quilling; Gene Crosby, folk toys; and Ellice Kulick spinning and weaving.

Mr. and Mrs. William Kuehl will be there with his silhouettes and her needlework.

Betty Tarpinian, crewel and needlework; Jerry Jablonski, Victorian cornhusk dolls; Paul Jakubiak, fly tying; Frances Worth, calligraphy; Jo Krause, rug braiding; and Mary Rush, cornhusk dolls.

The museum on the corner of Main and Church streets will have special hours during the show. It will be open from noon until 7 p.m. Saturday and from noon to 6 p.m. Sunday.

Admission will be $1 for adults and 25 cents for children.

GARY CASKEY/staff photographer

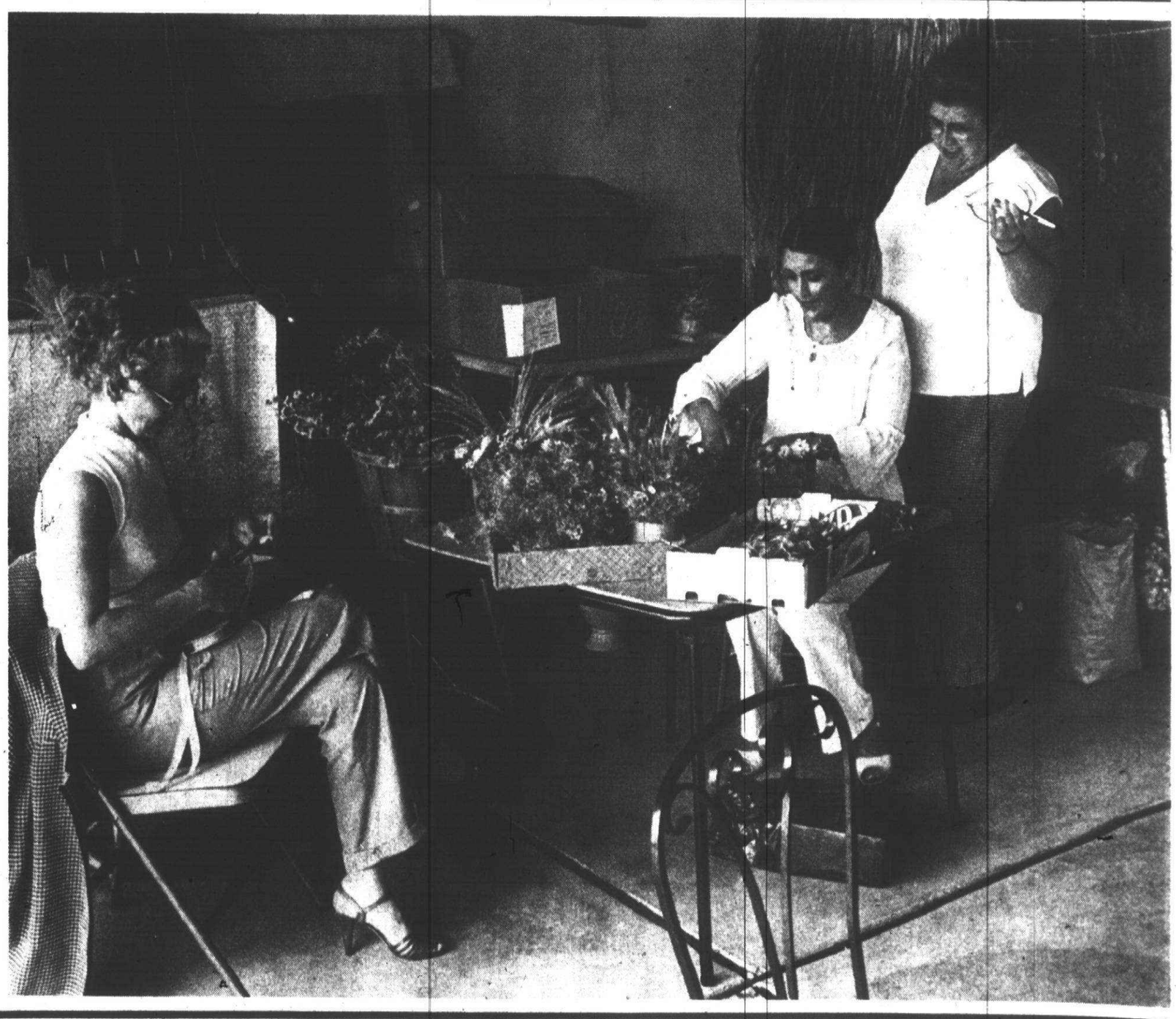

Flower harvest

Orvilla Nieman (above left) and Esther Hibler discussed choice of ribbon. The members of the Trailwood branch of the Woman's National Farm and Garden Association harvested the everlasting natural grasses and flowers for fall festival sales. Shirley McGinnis (at right, left) Lucretia Luttman and Mrs. Nieman, who is chairing the project, worked in the flower-filled garage.

Summer's party time for residents

Canton Chatter

By KATHY FREECE 981-2027

Every summer many people in Canton look forward to the best pool party of the season. It is an annual event for hosts Mary and Ron Cundiff. With their heated, in-ground pool, most partygoers did not hesitate to take a late-evening dip. Ron is last year's coach of the Canton Super Bowl men's softball team and a key member of the 1981 team. Many of his teammates showed up for the end-of-season get-together.

The family room was full of great party snacks, lots of good music and plenty of friends to enjoy them both. Kevin Burch, John and Sil Wetherbee, Carol and Ron Rice, Christy and Tom Skorka, Karen and Damon Welling, Nancy and Bob Whiton, Jane and Don Finkel were a few of the early arrivals. Always ready for a good party, Chaudet and Chuck Gonyea, Helen and Mike Wesner, Mary Jane and Mike Travis, Joe and Loretta Sobditch, Judy and Bill Justice brought the party alive with their dancing antics.

Mary certainly put on a delicious late-evening meal for all of guests to enjoy. We have to wait only 11 more months for next year's shindig. A great time was shared by all.

RICHARD AND NANCY Hale are lucky enough to be residents of Windemere Subdivision, where some of the craziest people in Canton live.

It had been a while since the neighbors got together so they all decided to congregate at Hales' for the first annual beef roast.

Many of their friends suggested they go to Eastern Market for the beef. Instead, they decided to try a community meat market for the 45-pound roast. The Butcher Block in King's Row Shopping Center was their choice, and the decision was to the enjoyment of all guests.

Tom Felik was the chef for the all-day affair. The meat was started about 1 p.m., and dinner was served about 9 that evening. Since the party started at 5 p.m., there was plenty of pool activity, volleyball and other sports to work up ferocious appetites.

Jan and Darryl Brawn, Kathy and Bob Spencer, Pat and Bill Richardson, Lee Felik, Rick Garcia, Bill and Sandy Wilson, Tom and Barb Sullivan, Jim and Sandy McKinnon all are used to the fun times in Windemere so they were the first to show up.

Marilyn and Gary Orthner, Jim and Shannon Monro, Rick and Teresa Kuehnel, Janet and John Rose, Bonnie and Ed Randolph, Al and Kathy Napolitano, Pat and Jerry Jeorgison, Karen and Bob Willard along with plenty more neighbors were not far behind. Who wants to miss even a minute of the fun?

The following afternoon the cleanup committee enjoyed another feast from the remainder of the extra-large roast. Some things are always better the next day.

THERE ARE times that we want to forget another birthday, but we don't want to be forgotten either.

Helen Wesner was in that position last week until she walked into her kitchen after a long day at the office to find a roomful of friends and food. It was a surprise party in her honor. Her husband, Mike, and a few neighbors came up with the idea on the spur of the moment and pulled if off with Helen never suspecting a thing.

The house was spotless, and the dinner consisted of roasted capon, broccoli casserole, a crisp salad and of course a cake for dessert.

Happy Birthday, Helen!

DONNA PARKINSON is this year's coordinator for the Helping Hand Program for Canton children.

Donna and I are among the parents whose children will be walking to school this year. Believe it or not I walked two miles to school from first through fifth grade and did not have the alternative of having a bus. Many of the mothers in our immediate area are not opposed to the children walking, just concerned about the safety of the children en route.

There will be a need for revamping the present homes exhibiting the Helping Hand Poster. There have been changes in school districts and now, with many more students walking and biking, we are asked to volunteer our services.

Working parents also may participate in this community action organization. There are often times in the early-evening hours when accidents happen or other situations may arise in which a child may be in need.

Please feel free to call Donna at 981-2338 for more information on any subdivision in Canton.

new voices

Michael and Kim Pankow of Heritage Drive, Plymouth, announce the birth of their son, David Michael, Aug. 8 in St. Joseph Mercy Hospital, Ann Arbor.

Grandparents are Mr. and Mrs. Kenneth Pankow and Mr. and Mrs. Robert Besneatte of Livonia.

Robert and Denise Alt of Sunset Avenue, Plymouth, announce the birth of their first child, a daughter, Rebecca Susan, Aug. 22 in Providence Hospital, Southfield.

Mr. and Mrs. Walter Robinson of Redford Township and Mr. and Mrs. Mark Alt of Bellevue, Ohio, are the grandparents.

DWIGHT ROGERS

Grand champs

Varsity and junior varsity cheerleading squads from Plymouth Canton High School each took first place honors as grand champions. They competed with 34 area squads at the International Cheerleading Foundation summer clinic at Concordia Lutheran College, Ann Arbor. Maureen Anderson, JV captain, and Annette Bryce were named outstanding cheerleaders of the week. Varsity squad members above are (front row, left) senior co-captains, Debbie Rogers and Donna Hayes; (second row, left) Nancy McKendry, Michele Radoye, Linda Mrouka and Nina Bagnasco; (back row, left) Freda Smith, Annette Bryce and Kim Clayton. The JV squad includes sophomore captain Maureen Anderson, Janine Carpenter, Lisa See, Julie Durkin, Stacy Heath, Lisa Wood, Trisha Platter and Kim Stanley. The varsity squad will be ready for the Chiefs' opening home football game Friday, Sept. 11 against the Livonia Bentley Bulldogs.

You can't coast uphill.

B.F. Chamberlain

B.F. Chamberlain Real Estate Co

STUDENT FINANCIAL & GUIDANCE SERVICES

Our computer will find at least five sources of financial aid for a college education or your money back. For free information contact:

STUDENT FINANCIAL & GUIDANCE SERVICES
P. O. BOX 2468
SOUTHFIELD, MI 48037
(313) 557-8691

Smiley Brothers
A TRUSTED NAME IN MUSIC
• BIRMINGHAM, 647-1177, 1010 N. Hunter
• DETROIT, 875-7100, 5510 Woodward
• DEARBORN, 278-1324, Telegraph & Ford Rds
• ROCHESTER, 652-8283, North Hill Plaza
Free Parking • ALL STORES • Lessons

LIVONIA JEWISH CONGREGATION

HIGH HOLY DAYS SERVICES
ROSHANAH
Mon., Sept. 28, Tues., Sept. 24 & Wed., Sept. 30
YOM KIPPER
Thurs., Oct. 8
Rabbi Martin D. Gordan Officiating
TICKETS AVAILABLE
467-6699 421-5439
474-5557

SUNDAY SCHOOL
Providing a Jewish education for your children by qualified instructor
ANNOUNCES
Registration of kindergarten through confirmation students
REGISTRATION
SUNDAY, SEPTEMBER6
From 10 A.M. - 12 Noon
WEDNESDAY, SEPTEMBER 9
From 7 P.M. - 9 P.M.
For Additional Information Call
537-4169 • 477-8974
474-3642

31840 W. Seven Mile

LOSE 15 TO 25 POUNDS IN 30 DAYS

Summer Special
½ OFF INITIAL PROGRAM FEE
Limited Time Only • Free Consultation

• NO DRUGS • MEDICAL SUPERVISION
• NO INJECTIONS • PRIVATE COUNSELING

DOCTORS WEIGHT LOSS CLINIC

LIVONIA
427-7111
29588 5 Mile

SOUTHFIELD
569-5200
29291 Southfield

GARAGE DOOR OPENERS

GS820D $190.00
GS880D $205.00
INSTALLED - 1 YEAR WARRANTY

ALADDIN GENIE Sales & Services

722-0610
NORTHVILLE-NOVI
PLYMOUTH-CANTON
FARMINGTON-SOUTHFIELD

335-9079
ROCHESTER-BIRMINGHAM
WEST BLOOMFIELD
TROY-PONTIAC

FACTORY AUTHORIZED GENIE INSTALLING AND SERVICING DEALER

BACK-TO-SCHOOL SPECIALS
FRIDAY THRU MONDAY

CORDUROY PANTS
COLORS: BEIGE, RUST, BROWN WINE
Sizes: 5-6 thru 13-14
Reg. $19.00 Our Price $12.99

PLAID SHIRTS
Long Sleeves
Color Coordinated
Reg. $15.00 Our Price $9.99

Large Selection
PANTS & JEANS 2 for $28

• LAYAWAYS
• CASH REFUNDS EVEN ON SALE MERCHANDISE

ALL OUR MERCHANDISE IS CURRENT AND FIRST QUALITY. OUR EVERYDAY PRICE IS EVERYONE ELSE'S SALE PRICES

522-1555
WONDERLAND CENTER
Plymouth Rd. & Middlebelt
IN THE MARKET PLACE
FASHION FACTORY
FASHION FACTORY
FASHION FACTORY

HALLMARK FURNITURE
10 Day Special Sale
On these classics. Choose from these three fantastic styles. All tables in stock for immediate delivery

Colonial Styled with full storage area in rich honey pine
Hexagonal Table $77
Square Commode $77
Cocktail Table $77

Classic Traditional Styled with full carving and rich pecan finish
Hexagonal Table $77
Square Commode $77
Cocktail Table $77

Contemporary Look with light pecan finish with trim styling
Hexagonal Table $77
Square Commode $77
Cocktail Table $77

HALLMARK FURNITURE
28795 PLYMOUTH • 2 BLKS. E. OF MIDDLEBELT
LIVONIA • 937-0270 or 427-8600

Special Fall Sale
Custom Made
VERTICAL BLINDS
Choice of All Patterns
55% OFF
Suggested Custom Retail Price
No Freight or Handling Charges
Energy Saving
Custom WINDOW SHADES
40% Discount
Prices good thru Sept. 30, 1981
Previous Orders Excluded
40% OFF 1" Horizontal Designer Blinds
Measuring, Installation & Design Service at Nominal Charges.
Parkway Drapery Co.
37273 W. Six Mile
6 Mile/Newburgh Shopping Plaza — Livonia
464-4044

NEW FOR SKIING
JUST RECEIVED THE NEW SOUTACHE GROUP BY HEAD
Smartly styled, 100% Taslan nylon outer shell with Thinsulate insulation for warmth. Shown: White/Berry with Royal & Navy stripes. Also available in Navy/White with Berry & Grey stripes.
$179
SALE PRICES
ON REMAINING 1980/81 SKIWEAR & EQUIPMENT
Bavarian Village
OPEN DAILY NOON 'TIL 9
SKI SHOPS
• BLOOMFIELD HILLS . 338-0803 — 2540 Woodward at Square Lake Road
• ANN ARBOR . 973-9340 — 3336 Washtenaw Rd. west of U.S. 23
• LIVONIA/REDFORD . 534-8200 — 14211 Telegraph at the Jeffries Fwy.
• MT. CLEMENS . 463-3620 — 1216 S. Gratiot ½ mile north of 16 Mi
• FARMINGTON HILLS . 553-8585 — 27847 Orchard Lake Rd. at 12 Mile
• EAST DETROIT . 778-7020 — 22301 Kelly Road between 8 and 9 Mile
• FLINT . 732-5560 — 4261 Miller across from Genesee Valley
• BIRMINGHAM . 644-5950 — 101 Townsend St. corner of Pierce
• VISA • MASTER CARD • AMERICAN EXPRESS • DINERS

Youth orchestra has found a home

After 23 years of existence, the Livonia Youth Symphony has a permanent home — Livonia Churchill High School, Newburgh Road north of Joy.

"The time was right for the symphony to establish roots," said Rose Kachnowski, newly elected symphony president.

Members of the symphony board said they wanted to get the public accustomed to attending concerts regularly at the same location. Churchill, with its large seating capacity and excellent facilities, best served the symphony's needs.

Beginning Saturday, Sept. 19, the three orchestras of the Livonia Youth Symphony will rehearse weekly from 9 a.m. to noon at Churchill. Auditions will be Sept. 12 at Livonia Stevenson High School, 33500 Six Mile Road, former rehearsal site for the symphony.

The move toward establishing roots began last year when symphony personnel began the tremendous job of gathering up the symphony's 23-year accumulation of materials and music from people's homes. When it was collected, it was stored in space rented from the Livonia Public Schools.

ZEROING IN on plans for the symphony's 25th anniversary in the 1982-83 season, the symphony hopes to establish its place in the communities it serves.

Young musicians in the Plymouth-Canton area are members of the Livonia Symphony as well as the Plymouth Youth Symphony.

The Livonia youth orchestras have centered goals around "Excellence for the '80s." The symphony is enjoying its largest membership and concert following in its history. Last season the orchestra performed to a sellout audience in historic Orchestra Hall, Detroit, and near-capacity audiences for all of the regular concerts.

Another Orchestra Hall program is scheduled for March 21.

For more information, call Kachnowski, 591-0266, or Richard Matuzik, 476-1104 or 523-8249.

CONDUCTORS for the 1981-82 season are Donald Lewsader, Lansing Symphony Orchestra; Judith Culler, Redford String Orchestra; and William Benson, Union Lake Concert Orchestra.

PTG picks spooky Halloween opener

The Plymouth Theatre Guild has chosen Halloween weekend for its season opener, "Wait Until Dark." The scheduling was a matter of coordinating a spooky play to the spookiest time of the year.

Audrey Hepburn played the role of the terrorized blind woman in the film production of "Wait until Dark."

The director has been chosen and tryouts will be at 7:30 p.m. Wednesday Sept. 16 and Thursday, Sept. 17 in Central Middle School. Auditions will be open with parts for one woman and several men.

Members of the guild will open the new year officially at the kickoff meeting at 8 p.m. Tuesday, Sept. 15 in Central Middle School, Church Street at Main, Plymouth. Prospective guild members are welcome to attend.

The script committee has selected "The Fantastiks" and "Harvey" for the latter part of the season. Directors still are needed for these plays. Anyone wishing information about the guild and its season may call Clemie Cyburt, 981-4140.

For season ticket information call Irene Troth, 455-4755, or Patti Troth, 561-7613.

Volunteers invited to NRPH workshop

Persons interested in direct patient relationships are needed at Northville Regional Psychiatric Hospital.

"We are looking for volunteers in such areas as arts and crafts, music, art, recreation, activities of daily living or visiting a forgotten patient," said Jean Bacheldor, community relations director for the hospital.

"We also are seeking people who would enjoy working in the professional library, assisting in the voluntary clothing center or typing for staff where the layoff has caused a shortage of secretarial help."

She said the average volunteer spends half a day, or two to three hours, a week at the institution on Seven Mile Road east of Northville Road, Northville.

Mrs. Bacheldor, a Plymouth resident, said a workshop has been planned for anyone wishing information about the volunteer services offered. The program will begin at at 9 a.m. Wednesday, Sept. 16, at the hospital. Coffee and registration will open the meeting, which will last until noon.

"We are looking at this day as a time to become acquainted and learn about the hospital and its programs. We don't want participants to feel that attending the workshop commits them or their organization in any way," the community relations director said.

She added that group volunteers from churches and civic groups also are needed. Groups involved in volunteer work at the hospital usually come once a month.

Persons wishing more information or those who plan to attend should call 349-1800, ext. 351.

THE UNIVERSITY OF MICHIGAN
Real Estate PROGRAM
Fall term beginning week of Sept. 14

Courses in Southeastern Michigan - - 8 Convenient Locations

BIRMINGHAM
Courses meet at Birmingham Center for Continuing Education, 746 Purdy, off Woodward. You may Pre-Register there, or call for more information Sept. 10-11 between 9 a.m.-4 p.m.; phone 642-9727, ext. 26.
Real Estate Business I
Real Estate Business II
Real Estate Law
Income Property Analysis & Taxation
Advanced Selling Techniques

DEARBORN
Income Property Analysis & Taxation

GROSSE PTE. FARMS
Real Estate Business I

ST. CLAIR SHORES
Real Estate Business II
Real Estate Law
(Begins Nov. 10)

SOUTHGATE
Real Estate Finance
-ALSO-
BROKER EXAM REVIEW
Sept. 18-19
Farmington Hills
Dec. 11-12
Southfield
INSTITUTE: Real Estate II
Oct. 5-9, Troy

For More Information, Call:
(313) 763-2170, Ext. 26
U-M- Extension Service

Everything you need is available at
PLYMOUTH TOWNE APARTMENTS
Enjoy healthy independence in this beautiful new complex.
One and two bedroom apartments for Senior Citizens including:
- Transportation
- Optional social activities
- Medical security
- Two meals
- Housekeeping services
- Linens

OPEN 9-5 DAILY
12-3 Sat. & Sun.
Now Taking Reservations
Call or visit
The Plymouth TOWNE APARTMENTS
107 Haggerty Road
Plymouth, MI. 48170
(313) 459-3890

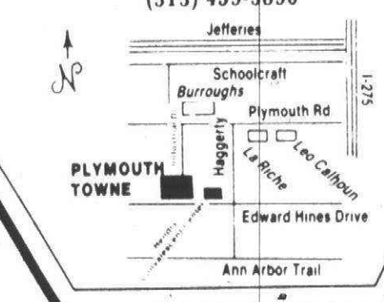

A Public Service Announcement
FOR PET OWNERS
Emergency care for your pets may be needed at any hour of the day, night, weekends or holiday. The Animal Emergency Room can provide that service.
ANIMAL EMERGENCY ROOM
24423 Grand River
(Just West of Telegraph)
in the Westcott Veterinary Hospital
255-2404

* LOSE 10 TO 30 POUNDS IN 30 DAYS
* STOP SMOKING IN ONE 90 MINUTE SESSION
I was up to 3 packs a day and in just 90 minutes I was FREE — No craving, No nervousness, No withdrawal and best of all, No weight gain.
Deborah Gebhard

Deborah Gebhard

CALL 471-0380
NEW DEVELOPMENT HYPNOTHERAPY
29200 VASSAR — SUITE 413 — LIVONIA

Now you can enjoy the convenience and safety of drapery cleaning on your windows. Pleats and swags are not disturbed and you avoid the problem of living without draperies. The average window treatment takes about an hour to clean. And results are as good or better than old fashioned methods.
Call for free estimate 353-1910
Steve Hagopian & Co.
CARPET AND FURNITURE CLEANING SPECIALISTS

Getting settled made simple.

New-town dilemmas fade after a **WELCOME WAGON** call.
As your Hostess, it's my job to help you make the most of your new neighborhood. Our shopping areas. Community opportunities. Special attractions. Lots of facts to save you time and money. Plus a basket of gifts for your family. I'll be listening for your call.
Welcome Wagon
CALL
356-7720

Manufacturing Makes the Big Difference

Mandarin design in sable from the Gervais Collection. Also available in stone martin and baum martin.

Many of our creations are designed personally by Mr. Gervais. Other patterns have been purchased in Europe by world famous designers. The combination of the two brings you distinctive styling.

Canadian Lynx Coats ..... $4500.
Canadian Lynx Jackets ..... 2500.
Canadian Mink Coats, full length Chevron Design ..... 2995.
Huge selection of Badger coats & jackets at incredible savings. Included in this sale is Mr. Gervais' magnificent collection of fitch.

DUTY & SALES TAX REFUNDED. RATE OF EXCHANGE PRESENTLY 19%
One of Canada's largest collection in Mink Coats.
Specialists at Restyling Mink.

A.J. Gervais FURS establ 1935
Designer for 46 Years
762 Ouellette Avenue
1-519-253-2111
in Windsor
2 blocks from tunnel exit
New Store Hours: Daily 9-6
Fridays included

MICHIGAN NATIONAL BANK
WEST METRO
All Day Saturday Banking
14 Convenient Locations Serving the Livonia area and Canton Township
Drive-In Hours: 8 a.m. - 8 p.m. at 3 Locations
421-8200
AN EQUAL OPPORTUNITY LENDER Member FDIC

REMOVE candle wax from carpeting by applying a warm iron on a blotter over the spot. Repeat until the spot is removed. Read your Observer & Eccentric Classified section for lots of good buys.

NOW ACCEPTING CONSIGNMENTS

If you don't use it, or your family doesn't want it, consign it to us. Accepting entire or partial estates and collections including: antique Furniture, Art Glass, Art Deco, Art Nouveau, Bronzes, China, Crystal, Jewelry, Paintings, Porcelains, Rugs and Silver. Call for an appointment (313) 338-9203 and ask for Mr. Plumm or Mr. Greenberg.

OUR STANDARD COMMISSION RATE IS 10% FOR ALL ITEMS SELLING OVER $1,000.

GOING AT AUCTION
C.B. CHARLES' GALLERIES
AUCTIONEERS • APPRAISERS • ESTATE SPECIALISTS
825 Woodward Avenue • Pontiac, Michigan 48053

FINE TRADITIONAL FURNITURE, ACCESSORIES, CARPETS, AREA RUGS, WALL DECOR, LAMPS, CLOCKS, CHINA, CRYSTAL, SILVER, PEWTER AND GIFTWARE

Save 10% - 15% - 20%!

'tis with a great sense of urgency...JUST 3 DAYS LEFT in our great Summer Sale! Don't miss the very good values on everything you've ever wanted for your home! Come, spend some browsing time with us...roam through our fifteen completely furnished galleries and note the savings on fine furniture by: HENREDON, ETHAN ALLEN, CENTURY, HEKMAN, HARDEN, HICKORY, SLIGH, STATTON, WOODMARK, VICTORIAN, HITCHCOCK, STIFFEL, SIMMONS, etc. As usual, savings apply to both in-stock and custom-ordered selections. We offer Free Delivery and Interior Design Service.

LAST 3 DAYS! SALE ENDS SAT.!

MEMBER IDS INTERIOR DESIGN SOCIETY
Wiggs
USE YOUR VISA MASTERCARD OR PAY CASH AND SAVE EVEN MORE! OPEN MONDAY THURSDAY AND FRIDAY UNTIL 9:00 P.M.
Telegraph at Long Lake Rd. Bloomfield Hills • 644-7370

GARY CASKEY/staff photographer

Football's coming

The football season is approaching and the cheerleaders at Plymouth Salem High School are ready to cheer the Rocks on to victory. Varsity squad co-captains (above left) Laura Evans (left) and Terri DeRand in front and standing (left) are Michelle Donnelly, Julie Johnson, Trisha Stremich, Laura Weast and Tanya. Junior varsity members are (front, left) Kelly DeGrazia, Tracey Riedel, Karen Jeleniewski, Sally Nitchman and Beth Dreher with Michelle Evans, Deanna Miller, Tina Hage and Annette Brown in back. Julie Groves of the varsity squad was not present.

FALL SEMESTER

Schoolcraft College

COLLEGE CREDIT CLASSES

Late Registration through September 8
3 to 8 p.m.; Auxiliary Gym

CE/CS CLASSES

Walk-In Registration September 10-11
3 to 8 p.m.; Administration Building

LATE REGISTRATION

3 to 8 p.m.; Administration Building

TELEPHONE 591-6400

"Quality Education at Prices You Can Afford"

REMODEL Your Bathroom

WE'LL DO THE COMPLETE JOB AND YOU'LL LOVE THE LOW PRICE

Here's what you get..... **NEW** ceramic tile 5 ft. over tub and 4 ft. high in balance of bath (up to 100 sq. ft.), **NEW** ceramic floor (up to 25 sq. ft.) **NEW** white tub, **NEW** toilet, **NEW** vanity and sink, **NEW** Medicine cabinet — includes **NEW** Faucets for sink and tub.

ALL LABOR AND MATERIAL COMPLETE..... **$1995.00**

TUB RECESS SPECIAL!
Up to 50 sq. ft. over tub
Genuine ceramic tile.
All labor and material. **$249.95**

AJAX FLOOR COVERING
32639 FORD ROAD
½ BLK. E. OF VENOY
427-6620
FREE ESTIMATES
EXPERT INSTALLATION

Why Pre-Plan Your Funeral Now?

Here's Why—

FREEZE FUNERAL COSTS FOREVER

Funeral charges are frozen and guaranteed at TODAY'S prices. Protects against tomorrow's higher prices.

SAVE—AS YOU SPECIFY

Guard against over-spending. Specify only what you wish to spend.

GET PEACE-OF-MIND

You don't *have* to pre-plan your funeral—but it's a good feeling knowing it's done and your family won't have to worry.

James H. Will

HARRY J. WILL FUNERAL HOMES
REDFORD • 25450 Plymouth • 48239
LIVONIA • 37000 Six Mile Road • 48152
937-3670

Send for FREE Booklet

We want to know more about your INFLATION-PROTECTED FUNERAL PRE-PLAN

Name
Address
City Phone
PN-1B

To look terrific and feel great, call Jacki Sorensen's Aerobic Dancing.

Here's your chance to try the *original* Aerobic Dancing fitness program. It's fun. It works. Lose inches as you firm up and find new energy as you dance. Join Jacki's local class today.

CALL NOW

CLASSES BEGIN SEPTEMBER 14TH.
FOR A FREE CLASS SCHEDULE CALL:
644-3460
SAMPLE SESSION CLASSES BEGINNING SEPTEMBER 29TH.

VISA MasterCard

Try a free introductory class at a nearby location.

MERCY CENTER
28600 11 Mile Rd.
Farmington Hills, MI
Thursday, September 10th,
6:30 p.m.

GREAT PAINT COVER UP SALE on Pittsburgh Paints

Now Quality Pittsburgh Paint At Special Savings!

WALLFRESH™ SATINFRESH™ WEATHERFRESH™

Interior Latex Flat Wall Paint
Outstanding value/performance in a latex wall paint. Good durability and washability. Easy application, soap and water clean-up. Choose from an exciting range of Pastel, Mid-Tone and Deep-Tone Colors.
NOW ONLY $8.99 gal.
White and Paste Colors only. Mid-Tone and Deep-Tone Colors slightly higher.

Interior Latex Semi-Gloss Wall & Trim Enamel
Outstanding value/performance in a latex semi-gloss enamel. Good durability and washability. Easy application, soap and water clean-up. Choose from an exciting range of Pastel, Mid-Tone and Deep-Tone Colors.
NOW ONLY $11.99 gal.
White and Pastel Colors only. Mid-Tone and Deep-Tone Colors slightly higher.

Exterior Latex Flat House Paint
Outstanding value/performance in a latex house paint. **Mildew resistant on paint film for its own protection.** Good weather resistance. Easy-application, soap and water clean-up. Choose from an exciting range of Pastel, Mid-Tone and Deep-Tone Colors.
NOW ONLY $10.99 gal.
White and Pastel Colors only. Mid-Tone and Deep-Tone Colors slightly higher.

Sale Ends September 30th

DEARBORN HEIGHTS Dukes Hardware 24910 Ford Rd.
FARMINGTON The Hills Decorating 29212 Orchard Lk. Rd.
TROY Banas Paint & Wallpaper 53 E. Long Lk. Rd.
WAYNE D & D Hardware 4621 S. Wayne Rd.

Picture it Painted™

WORTH TALKING ABOUT!

I rented a nice mobile home through a classified ad, and I love it! Reading the classifieds saved me time and money. You just can't beat those classified ads!

Observer & Eccentric Classified Ads
644-1070 Oakland County
591-0900 Wayne County
852-3222 Rochester/Avon

USE GLYCERIN or vinegar instead of water when mxing plaster of paris. This prevents rapid drying. Need room around the house? Sell a few items in the Observer & Eccentric Classified Ad section of your hometown newspaper.

"Fur Specialists for over 55 Years"

ARPiN FURS

Our early purchases offer you the advantage of laying away now the most luxurious furs styled for 1981 at unprecedented prices! Such as mink in a range of shades, Norwegian Blue Fox, Red Fox, Lynx and many others.

DUTY AND SALES TAX REFUNDED
Save US dollars on exchange

484 Pellissier St.
Opposite YWCA
2 minutes from Tunnel
1-519-253-5612
Windsor, Ontario Canada

clubs in action

● BACKGAMMON BENEFIT

American Backgammon Club will have a benefit tournament for the Children's Leukemia Foundation of Michigan beginning at noon Sunday, Sept, 13 in the Plymouth Hilton Inn. Registration from 10:30 a.m. to noon, is $20. First prize $1,000 and many other prizes. Call 459-5776 or 459-5778 for information.

● LWV TO MEET

The League of Women Voters of Northville-Plymouth-Canton-Novi will have Michigan's first lady, Helen Milliken, as guest speaker at its opening meeting of the new season. Meeting also will focus on membership and anyone interested in Learning more about the LWV is welcome to attend.

Meeting will begin at 7:30 p.m. Thursday, Sept. 10 in the Plymouth City Commission Chambers on the second floor of Plymouth City Hall, Main Street at Church.

● TONQUISH CREEK GARDEN CLUB

Tonquish Creek Garden Club will meet at 7:30 p.m. Tuesday, Sept. 8 in the home of Mrs. Charles Waite. Nancy Tanger will give a slide presentation, "Gardens of the World."

Co-hostesses for the evening will be Mrs. Robert Armstrong and Mrs. Edward Davis.

● EPILESPY SUPPORT GROUP

There will be a group discussion when the Epilepsy Suuport meets at 7:30 tonight in All Saints Lutheran Church, Newburgh Road at Joy, Livonia.

The group will sponsor a CPR class Oct. 15. Class will be limited and registrations must be made by Sept. 24 by calling Harriett Halsey, 721-2055.

● CHILDBIRTH AND PARENTING CLASSES

A program of three separate courses for the childbearing year are being planned. Prenatal exercise class based on yoga is suggested for early pregnancy. Childbirth preparation class for the last trimester of pregnancy includes nutrition, the birth process, relaxation and breathing techniques (Lamaze), bonding, breastfeeding, Cesarean delivery, and the needs of the new family. A new mothers support group is offered for mothers and infants to one year. For more information on schedules and fees, call 459-2360.

● LAMAZE METHOD OF PREPARED CHILDBIRTH

Professional Associates in Childbirth Education is offering Lamaze classes for couples anticipating the birth of a baby within the next five or six months. Classes will be conducted at the Plymouth Cultural Center beginning Wednesday, Sept. 16. For registration and additional information call 425-3750 or 827-8750.

● JOHN SACKETT CHAPTER DAR

John Sackett Chapter of the Daughters of the American Revolution will meet at noon Saturday, Sept. 12 at the home of Clarissa Davis in Royal Oak. Constitution Week chairwoman Marilynn McBeth will be guest speaker.

$100 million more sought for roads

A wide-ranging series of proposals that would boost taxes for state motorists by more than $100 million a year is pending before the state House of Representatives.

The five-bill package would increase license plate fees for many state motorists, hike taxes on car sales, and link state gasoline taxes to the price of fuel.

Estimates say the proposals would increase vehicle registration fees by about $51 million every year, boost fuel taxes by about $58 million ($53 million of that in gasoline taxes and $4.8 million in diesel taxes) and hike vehicle sales taxes by nearly $8 million a year.

BIPARTISAN co-sponsors are Rep. Mary Brown, D-Kalamazoo, and Martin Buth, R-Rockford.

The package has been endorsed by a wide range of groups, including the Southeastern Michigan Transportation Authority (SEMTA), the Michigan Municipal League and the Oakland County Road Commission.

The bills respond to the complaint of many road agencies that new, fuel-efficient autos burn less gasoline and generate less taxes for roads. The package would mark a shift from a "specific" tax on fuel where tax is set and assessed per gallon of gas regardless of market value to an *ad valorem* method where the tax is tied to the price.

If approved, the measures would increase funding for road maintenance to local units of government by about 15 percent next year.

Truck weight taxes would be hiked 35 percent and would rise as state personal incomes rose.

One bill would change the way gas tax revenues are funneled to SEMTA, resulting in more than half of all the taxes collected statewide for public transportation being allocated to SEMTA.

That provision of the package would also cause millions in revenues collected under special tri-county license plate and title transfer taxes to be delivered to SEMTA. The money is currently held in escrow under a March court order.

REVENUES for road construction and repair and public transportation have declined since early last year, when rapidly rising fuel costs and more fuel-efficient cars resulted in the sale of less gasoline.

Gasoline taxes now are set at 11 cents a gallon. Diesel fuel taxes are 5 cents a gallon for most trucks and all vehicles with three axles.

The bills — which are tie-barred, meaning all must be approved in order for any of them to take effect — would change the tax to 11 percent of the wholesale price of gasoline averaged over a six-month period. The state treasurer would determine the exact rate, rounded to the nearest one-tenth cent.

The five-cent discount for trucks would be eliminated under one of the five bills, but that move was reportedly a mistake. The discount will reportedly be continued under an amended version of the bill. The changes would mean gas taxes would rise as the price of gas rises.

Under a 1933 state law, 25 percent of sales taxes collected on all transportation-related purchases — including car sales, fuel sales, and the sale of auto parts and accessories — is delivered to the state. Under the proposed bills, all that money would be specifically earmarked for transportation by 1985.

More enroll at SC this fall

Enrollment in traditional college courses at Schoolcraft College reached 7,994 at the end of regular registration for the fall semester, trustees were told last week.

That number was some 450 students more than had enrolled at the same point last year.

Eight days of drop-add and late registration remain.

Enrollment last year increased about 450 students during the late registration period, from 7,524 to 8,077.

Rockettes win top honors

The 1981-82 Plymouth Salem High School Rockettes have had winning ways during summer vacation. The pompon squad started out by being awarded first place ribbons in both the Plymouth and Northville Fourth of July parades.

Later on, in competition with 13 other squads from Michigan and Ohio, the squad was named grand champion at a week-long camp at Concordia College, Ann Arbor.

Each night there was competition and evaluation of the routines learned that day. The team received eight ribbons during the week for excellence in kicks, team precision, showmanship, congeniality and spirit, two for 100 per cent effort and two for overall excellence.

Six members of the team rated individual achievement awards for excellence. They were Carla Jackson, Laura Hewlett, Sue Nitz, Anne Dillon, Wendi Eggenberger and Lisa Chang.

Lisa Chang won the overall individual award presented the day of final competition.

Pompon teams from Plymouth Canton and Traverse City high schools tied for second place and Lake High School was third.

The Rockettes will perform at the Plymouth Fall Festival and will have their dunk tank, the team's popular fundraiser, in operation.

NOW OPEN
VILLAGE PAPER STATION
• Custom Drapes • Up-holstering
• Wallcoverings • Window Treatments
ALL 30% OFF
No Phony Casebreakage Charges
No Inflated Retail Prices
Mon.-Thurs. 9-5
Friday 9-8 Sat. 9-4

Miss Harriet's DANCE STUDIO
is proud to announce the addition of Marlene Spinner to our staff specializing in
AEROBIC CLASSES
Day & Evening Sessions
Six Mile, Inkster Livonia
Call 261-5200

Monogram SALE
Initially Yours
1/2-3" size Reg. $1.85 per letter
Now $1.55 each
3/8" size and full names
Reg. $1.10 per letter
NOW $1.00 each
3 or more garments
(Domestic goods not included)
PRICES EFFECTIVE THRU 10/1
We're located in Canton Township
CALL 453-6172 Ask for Donna

Capture the Moment. . .
Wedding Coverage From $89
Ask about our new 100 plus 1 Wedding Plan
FOX
Portrait Studio, Inc.
6821 Allen Road
Allen Park 383-8803
105 N. Center St.
Northville 348-0303
We use Kodak paper for good looking portraits

30% OFF
Merillat Cabinets
Mansfield
46585 Grand River
Novi, MI
48050
CABINETS
349-4900
2 miles West of Novi Rd.

OPENING SEPT. 5
1873 1981
PARMENTER'S NORTHVILLE CIDER MILL
10 A.M. to 8 P.M. DAILY
Teachers and Group Leaders
Let us help you plan your next outing
MAKE A PICNIC
with our packaged sausage, crackers & cheese
available weekdays only
WEEKENDS
Kielbasa Sausage
Hot Dogs Chips
Craft Displays
NEW-Playground equipment, Playhouse & stream for young children
714 Old Baseline Rd.
1 blk. S. of 8 Mile Rd.
6 blks. E. of Sheldon
For 108 Years Our Good Cider has announced the Fall of the year.
8 Mile, Baseline, Main, 7 Mile, Sheldon, I-275
349-3181

WORTH TALKING ABOUT!
I rented a nice mobile home through a classified ad, and I love it! Reading the classifieds saved me time and money. You just can't beat those classified ads!

Observer & Eccentric Classified Ads
644-1070 Oakland County
591-0900 Wayne County
852-3222 Rochester/Avon

SALE ENDS SEPT. 19, 1981
28% TO 40% OFF
On ALL Wallpaper
Don't settle for less until you have seen the best! We have the largest selection of wall covering in the area. We take pride in price and quality.
In business since 1957
Green's
CREATIVE HOME CENTER
107 N. Center (Sheldon Rd.)
Northville 349-7110
Mon.-Fri. 10-8, Sat. 10-5
No Freight Charges
VISA

PUBLIC ANNOUNCEMENT
GOING OUT OF BUSINESS
Cambridge Furniture House
Our Warehouses and Showroom are filled with over $1,000,000 worth of quality brand name furniture that must be sold regardless of cost or loss!
Choose from the finest names in furniture-
Broyhill-Huntley-Thomasville-Waters-Hibriten-Stiffel-Bernhardt-American Drew-Bennington Pine-Spring Air-Null-Gordon-Hammary-Keller-La-Z-Boy Lock-Hartshorn-Bent-Schweiger-Abby-Lea-Montclair-And many others!
Traditional and Early American Bedrooms, Dining Rooms, Living Rooms, Chairs, Sofas, Hide A Beds, Recliners, Bedding!
IN STOCK & READY TO GO!
VISA-MASTER CARD-CASH-ALL SALES FINAL!
Manufacturers Warranties valid on all applicable items! All merchandise sold on first come, first serve basis.
Shop Now! Beat the crowds and get the best buys and best selections!
Everything priced 'Take With'-Delivery and set up available at moderate charge.
3 DAYS ONLY FRI.-SAT. SUN.
EXTRA $25.00 OFF SALE PRICE ANY LA-Z-BOY
ALL ORDERS SUBJECT TO PRIOR SALE
Save 20% TO 50% ON EVERY SINGLE ITEM!
Canton Twp. Permit #1
Cambridge FURNITURE HOUSE
5880 Sheldon Rd. Canton 453-6680
SHOP DAILY 10 to 9
SUNDAY 12 to 5

Your Invitation to Worship

BAPTIST

BIBLE CENTERED FUNDAMENTAL SOUL WINNING CHURCH

BETHEL BAPTIST TEMPLE
29475 W. Six Mile, Livonia

INDEPENDENT BAPTIST BIBLE FELLOWSHIP CHURCH

Sunday School	10:00 a.m.
Morning Worship	11:00 a.m.
Evening Service	6:00 p.m.
Wed. Family Hour	7:30 p.m.

H.L. Petty, Pastor
525-3664 or 261-9276

Adult Bible Studies — AWANA Clubs - Family Living Classes

CALL FOR FREE TRANSPORTATION

News Release
SEPTEMBER 6
11:00 A.M. Rev. Wayne Deverna
6:00 P.M. Mr. Paul Frizzell
Sept. 20 Round Up Sun.

"A Church That Is Concerned About People"

MARANATHA BAPTIST CHURCH
44815 Cherry Hill Rd., Canton, MI
981-0895
SUNDAY SERVICES:

FAMILY BIBLE SCHOOL	9:45 a.m.
MORNING WORSHIP SERVICE	10:45 a.m.
EVENING SERVICE	6:00 p.m.
MONDAY AWANA CLUBS — Ages 5-13	6:45 p.m.
WED. BIBLE STUDY & PRAYER MEETING	7:00 p.m.
FUNDAMENTAL EVANGELISTIC	G.A.R.B.C.

LIVONIA BAPTIST CHURCH
AFFILIATED WITH SOUTHERN BAPTIST CONVENTION
32940 SCHOOLCRAFT
2 BLOCKS EAST OF FARMINGTON RD.
422-3763
PASTOR ELVIN L. CLARK

Sunday School	9:45 a.m.
Morning Worship	10:45 a.m.
Baptist Training Union	6 p.m.
Evening Worship Hour	7 p.m.
Wednesday Service	7 p.m.

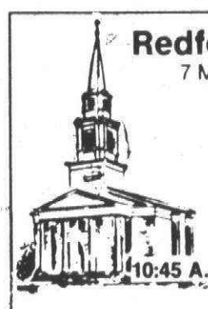

Redford Baptist Church
7 Mile Road and Grand River
Detroit, Michigan
533-2300
9:30 A.M.
REV. PAUL LAMB,
Guest Speaker
Dr. Wesley I. Evans
10:45 A.M. Church School for all Ages

Dr. Wesley I. Evans, Pastor
Mrs. Donna Gleason
Minister of Music

DISCOVER THE DIFFERENCE at
BEREAN BIBLE CHURCH
35375 ANN ARBOR TRAIL, LIVONIA
425-5585 (Between Wayne & Newburgh) 522-9386
Roland F. De Renzo, Pastor

• MORNING WORSHIP	10:00 a.m.
• BIBLE SCHOOL	11:15 a.m.
• EVENING SERVICE	6:00 p.m.
• WEDNESDAY SERVICE	7:00 p.m.
• VISUALIZED CHILDREN'S CHURCH	10:00 a.m.

Holding forth the word of Life

FIRST BAPTIST CHURCH OF GARDEN CITY
30268 Marquette
& Henry Ruff
421-1349
Rev. Richard L. Vinson
9:45 A.M. SUNDAY SCHOOL
11:00 A.M. MORNING WORSHIP
6:30 P.M. EVENING WORSHIP
7:00 P.M. WED., MID-WEEK SERVICE

GRAND RIVER BAPTIST of LIVONIA
34500 SIX MILE RD. Just West of Farmington Rd.
The Loving Church Worth Looking For
9:30 A.M. Family Sunday School to Enjoy
10:45 A.M. "COME & WORSHIP" - Communion
7:00 P.M. "KNOWING GOD'S WILL"
Wed. 7:00 P.M. Family Prayer & Bible
261-6950

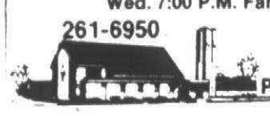

NURSERY OPEN
Adriana Chaney, Min. of Christian Ed. & Youth
Pastor Dr. Wilbert D. Gough

First Baptist Church
PLYMOUTH, MICHIGAN
45000 N. TERRITORIAL RD. 455-2300
½ Mi. West of Sheldon
9:40 A.M. Sunday School for all ages
11:00 A.M. MORNING WORSHIP
HOLY COMMUNION
"Rev. John D. Elliott
6:30 p.m.
Dr. William Stahl
Dr. William Stahl — Rev. John Elliott
Mrs. Richard Kaye, Music Dir.
HERALD OF HOPE WYFC 1520 Mon. thru Fri. 8:45 A.M.

PRESBYTERIAN

WARD PRESBYTERIAN CHURCH OF LIVONIA
Farmington and Six Mile Roads 422-1150

Worship and Sunday School 8:30, 10:00 & 11:30 a.m.
HOLY COMMUNION
"AM I MY BROTHER'S KEEPER?"
Dr. Bartlett L. Hess
7:00 p.m.
Film "REFLECTIONS OF HIS LOVE"
The continuing story of Joni
Wednesday 7:30 p.m. - HOUR OF POWER
(Activities for All Ages)
Air Conditioned Sanctuary
Sunday Service Broadcast
9:30 a.m. WMUZ-FM 103.5
Nursery Care Provided At All Services

MAIN STREET BAPTIST CHURCH
Affiliated with Southern Baptist Convention
8500 N. Morton Taylor, Canton
H. Thweatt Pastor 453-4785
Sunday School - 9:45 a.m.
Morning Worship - 11 a.m.
Baptist Training Union - 6:30 p.m.
Evening Worship - 7:30 p.m.
Wednesday Service - 7:00 p.m.
DEAF MINISTRY

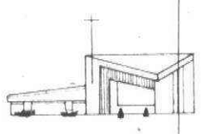

TRINITY PRESBYTERIAN CHURCH
Meeting at Isbister School - Canton Center Rd.
South of Ann Arbor Rd. Plymouth, Mich.
Sunday School for all ages 9:45 a.m.
Worship Services
and Junior Church - 11:00 a.m.
"THE ETERNAL WEIGHT OF GLORY"
II Cor. 4: 13-18
Rev. William C. Moore
Rev. William C. Moore - Pastor
Nursery Provided **Phone 459-9550**

GARDEN CITY PRESBYTERIAN CHURCH
1841 Middlebelt Rd.
Gareth D. Baker, Pastor
421-7620
WORSHIP SERVICE
10:00 A.M.
"WOMAN, GREAT IS YOUR FAITH"
SUNDAY SCHOOL
10:00 AM
Nursery Provided

EVANGELICAL COVENANT CHURCH OF AMERICA

FAITH COVENANT CHURCH
Pastor
Michael A. Halleen
Associate Pastor
Mary Miller Vikander
Minister to Youth
David A. Rose
35415 W. 14 Mile Rd.
at Drake
661-9191
SUMMER WORSHIP
SERVICE 10:00 A.M.

EPISCOPAL

SAINT ANDREW'S EPISCOPAL CHURCH
16360 Hubbard Road Livonia, Michigan 48154
421-8451
Wednesday 9:30 a.m. - Holy Eucharist
Saturday 5:00 - Holy Eucharist
Sunday 7:45 a.m. - Holy Eucharist
9:00 a.m. - Christian Education for all ages
10:00 a.m. - Holy Eucharist
Sunday Morning - Nursery Care Available
The Rev. Kenneth G. Davis **The Rev. R. Scott Krajci**
The Rev. Edward A. King

ADVENTIST

Plymouth Seventh-Day Adventist Church
4295 Napier Rd.
(Just N. of Warren)
Services Saturday
Sabbath School 9:30
Church Service 11:00
A. Royce Snyman, Pastor
Parsonage 459-2969

CHRISTIAN SCIENCE

FOURTH CHURCH OF CHRIST SCIENTIST
24400 W. Seven Mile
(near Telegraph)
HOURS OF SERVICE
11:00 A.M.
SUNDAY SCHOOL
11:00 A.M.
Nursery Care Provided
WEDNESDAY
TESTIMONIAL
MEETINGS 8 P.M.

ST. PAUL'S UNITED PRESBYTERIAN CHURCH
27475 Five Mile Rd. (at Inkster) 422-1470
BIBLE STUDY 8:30 A.M.
WORSHIP & CHURCH SCHOOL 10:00 A.M.
"THE WOMAN WHO WOULDN'T STOP TALKING"
Dr. Whitledge
BIBLE STUDY EVERY WED. 7:30 P.M.
William F. Whitledge, Robert G. Armstrong and Scott W. Simons

---

GENEVA UNITED PRESBYTERIAN
5835 Sheldon Rd.,
CANTON
WORSHIP & CHURCH SCHOOL
10:00 AM
Kenneth F. Gruebel, Pastor
459-0013

FIRST UNITED PRESBYTERIAN CHURCH
PLYMOUTH, MICHIGAN
Corner of Church and Main - 453-6464
SUMMER WORSHIP
& CHURCH SCHOOL
10:00 A.M.
PHILIP RODGERS MAGEE, Minister
THOMAS H. COOK, Asst. Minister
"We have been contemporary since 1835"

UNITED METHODIST

FIRST UNITED METHODIST OF PLYMOUTH
45201 N. TERRITORIAL RD. (300 yds. West of Sheldon)
453-5280 • OFFICE HOURS 9-5 MON. THRU FRI. • 453-5285
WORSHIP SERVICE & CHURCH SCHOOL
9:30 A.M.
John N. Grenfell, jr.
Thomas E. Sumwalt, Associate Minister
Frederick C. Vosburg, Parish Minister

CHERRY HILL UNITED METHODIST CHURCH
321 Ridge Rd. - Canton Twp.
So. of Cherry Hill Rd., Pastor
REV. BERT HOSKING
CHURCH SERVICE
8:45 & 11:00 A.M.
SUNDAY SCHOOL 9:30 a.m.
495-0035

HOLY SPIRIT, LIVONIA
9083 Newburgh Rd.
Livonia
591-0211 522-0821
9:30 A.M.
HOLY COMMUNION & SERMON
EVENING PRAYER
7:30 MONDAY
The Rev. Emery Gravelle

CLARENCEVILLE UNITED METHODIST
20300 Middlebelt, Livonia
Pastor Gerald Fisher **474-3444**
8:45 a.m. First Worship Service
10:00 a.m. The Church School
11:15 a.m. Second Service of Worship
5:45 p.m. Youth Meetings
7 p.m. Sunday Evening Service
7:00 p.m. Wed.-The Midweek Service
Nursery Provided at All Services

NEWBURG UNITED METHODIST CHURCH
36500 Ann Arbor Trail
422-0149
Ministers
Jack E. Giguere
Roy G. Forsyth
Dave Gladstone
Director of Youth
Terry Gladstone
Director of Education
SUMMER WORSHIP
10:00 AM

ALDERSGATE UNITED METHODIST CHURCH
(Redford Township)
10000 BEECH DALY ROAD
Between Plymouth and West Chicago
Rev. Archie H. Donigan
Barbara J. Lewis, **Associate Minister**
Korean Minister - Choi Yu Hon
Korean Chapel Service - 10:00 AM
Worship Services & Church School 10:00 AM
Minister of Music-Ruth Hadley Turner-Dir. of Ed.-Barbara Caldwell

---

ST. MATTHEWS UNITED METHODIST
30900 Six Mile Rd.
(Bet. Merriman & Middlebelt)
David T. Strong, Minister
422-6038
9:30 A.M. Church School
(K thru 6th)
9:30 A.M. WorshipService
"WATCHMAN"
Nursery Provided

NARDIN PARK UNITED METHODIST CHURCH
29887 West Eleven Mile Road **476-8860**
Just West of Middlebelt **Farmington Hills**
SUMMER HOURS
Worship Service 10:00 A.M.
"LOVE BECOMES WORK"
Dr. William Ritter

Dr. William A. Ritter, Pastor
Rev. William E. Frayer, Assoc.
Mrs. Donette Miller, Dir. C.E.
Mr. Melvin Rookus, Dir. Music

FIRST UNITED METHODIST CHURCH
Of Garden City
6443 Merriman Road
421-8626
Dr. Robert Grigereit
Minister
Worship Service
9:30 A.M.
Nursery & pre-school care provided

LUTHERAN

ST. MICHAEL LUTHERAN
7000 Sheldon Rd.
Canton
459-3333
Pastor Jerry Yarnell
Assistant Pastor
Kathy Batell
WORSHIP 8:30 & 11:00 A.M.
SUNDAY SCHOOL 9:30 A.M.
Nursery Provided

EPIPHANY LUTHERAN LCA
41390 Five Mile Rd.
420-0877
(One Mile West of Haggerty Road)
PASTOR GENE PARKER
981-4416
Morning Worship
10:30 a.m.
Nursery Provided

CHRIST THE KING LUTHERAN CHURCH
9300 Farmington Rd., Livonia
421-0749
WORSHIP 9:30 am
CHURCH SCHOOL 10:30 am

LUTHERAN (English Synod A.E.L.C.)

FAITH
30000 Five Mile Road
East Livonia
421-7249
Worship - 8:15 and 10:45 a.m.
Bible Classes 9:30 a.m.
Nursery Available
Education Office 421-7359

HOLY TRINITY
39020 Five Mile Road
West Livonia
464-0211
Worship - 8:30 and 10:00 a.m.
Nursery Available
WEEKDAY CLASSES FOR ALL AGES

ROSEDALE GARDENS UNITED PRESBYTERIAN CHURCH
Hubbard at W. Chicago 422-0494
Gerald R. Cobleigh and Carol J. Allen, ministers
8:30 A.M. & 10:00 A.M.
"KNOW THYSELF"
CHURCH SCHOOL 10:00 A.M.

VILLAGE UNITED PRESBYTERIAN
25350 W. Six Mile Rd.
Rev. Robert M. Barcus **534-7730**
WORSHIP 10:00 A.M.
"IN THE SWEAT OF YOUR FACE"

For Church Advertising
Call
VEL ELLIS
591-2300
Ext. 281

EVANGELICAL COVENANT CHURCH OF AMERICA

"A Caring & Sharing Church"
LIVONIA
15431 Merriman Rd.
SUNDAY WORSHIP
11:00 A.M. & 6:00 P.M.
Rob Robinson Minister
Robert Dutton, Youth Minister
427-8743

GARDEN CITY
1657 Middlebelt Rd.
SUNDAY WORSHIP
11 a.m. & 6 p.m.
Bible School 10 a.m.
Wed. 7:30 p.m. Worship
FREE CLOTHING TO THE NEEDY
MON. EVENINGS 7-9 P.M.
in Church Building
Ministers, Hobart Ashby & Dennis Swindle
422-8660 or 261-1694

See Herald of Truth
TV Channel 20 Sunday 9:00 a.m.
Call or Write for Free Correspondence Course

CATHOLIC CHURCHES

ST. JOHN NEUMANN Parish
44800 Warren Road
455-5910
Fr. Edward J. Baldwin
Pastor
Masses
Sat. 5:00 and 6:30 pm
Sun. 8 am, 9:30 am
11:00 am and 12:30 pm

THOMAS A BECKET Parish
42424 Castle Court
981-1333
Fr. Ernest M. Porcari
Pastor
Masses at
Mildred Field School
10001 Haggerty Rd.
South of Cherry Hill
Sat. 6:00 pm
Sun. 9:00 am, 10:30 am and 12:00

UNITY

UNITY OF LIVONIA
28660 Five Mile
421-1760
SUNDAY 10:00 & 11:30 A.M.
Dial a Thought 261-2440

UNITED CHURCH OF CHRIST

SALEM UNITED CHURCH OF CHRIST
Oakland at Grand River
Farmington
CHURCH SCHOOL and DIVINE WORSHIP
9:30 A.M.
Church Office 474-6880
Lee W. Tyler, Pastor

NATIVITY CHURCH
Henry Ruff at West Chicago
Livonia
421-5406
Summer Hours
9:30 A.M.
Dr. Robt. H. Jacobson

REFORMED CHURCH IN AMERICA

People's Church

PLYMOUTH-CANTON HIGH SCHOOL
8415 Canton Center Rd.
Rev. Harvey Heneveld
Phone: 981-0499
WORSHIP
10:00 A.M.
"TURN DISCOURAGEMENT INTO COURAGE"
Nursery Available
Reformed Church in America

CHURCH OF THE SAVIOR
Reformed Church in America
Rev. GERALD DYKSTRA, Pastor
WORSHIP SERVICE 9:30 AM
38100 Five Mile Road West of Newburgh
464-1062 Livonia

LUTHERAN WISCONSIN

Wisconsin Evangelical Lutheran Churches
WISCONSIN LUTHERAN RADIO HOUR
1090 Sunday 10:00 a.m.
In Livonia - St. Paul Ev. Lutheran Church
17810 Farmington Rd.
Pastor Winfred Koelpin • 261-8759
Worship Services 8:30 & 11:30 a.m.
In Plymouth - St. Peter Ev. Lutheran Church
1343 Penniman Ave.
Pastor Leonard Koeninger • 453-3393
Worship Services 8 & 10:30 a.m. • Sunday School 9:15 a.m.
In Redford Township - Lola Park Ev. Lutheran Church
14750 Kinioch
Pastor Edward Zell • 532-8655
Worship Services 8:30 a.m. & 11 a.m. • Sunday School 9:45 a.m.
In Westland - Our Savior Ev. Lutheran Church
Warren at Farmington Rd. Rev. R. Schwab
1490 (Office) 427-8119

MORAVIAN

FAITH COMMUNITY CHURCH
46001 Warren Rd., Canton
Just West of Canton Center Rd.
455-7700
Summer Worship
9:30
Nursery Available
Rev. Darryl Bell, Pastor 459-2199
A Protestant Church Serving the Community

CHURCHES OF CHRIST

MEMORIAL CHURCH of CHRIST
(Christian Church)
35475 Five Mile Rd.
464-6722
MARK McGILVREY, Minister
CHUCK EMMERT
Youth Minister
BIBLE SCHOOL
(All ages)...9:30 a.m.
Morning Worship...10:45 a.m.
Evening Worship
& Youth Meetings
6:30 p.m.

CHURCH OF THE NAZARENE

PLYMOUTH CHURCH OF THE NAZARENE
41550 E. ANN ARBOR TRAIL, PLYMOUTH
453-1525

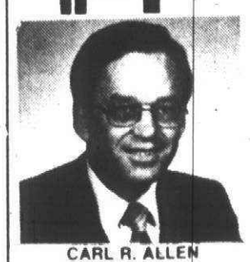

CARL R. ALLEN
PASTOR

The Difference is Worth the Drive
8:30 A.M. MORNING WORSHIP
9:45 A.M. SUNDAY SCHOOL
11:00 A.M. MORNING WORSHIP
6:00 P.M. SOUND OF SUNDAY NIGHT
WED. 7:00 P.M. MIDWEEK SERVICE
Nursery Provided at All Services

DETROIT FIRST CHURCH OF THE NAZARENE
21260 HAGGERTY RD.
I-275 at 8 Mile Rd.
FARMINGTON HILLS
348-7600
REV. JAMES D. CONNER
PASTOR

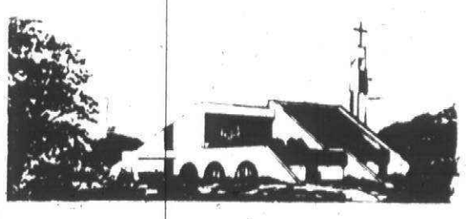

SUNDAY
9:45 AM
CHRISTIAN EDUCATION
11:00 AM
WORSHIP SERVICE
"A FATHER WHO PROVIDES"
6:30 PM
PRAISE & WORSHIP
WEDNESDAY
7:00 PM
PRAYER & SHARE
NURSERY FACILITIES AVAILABLE

Riverside names pastor

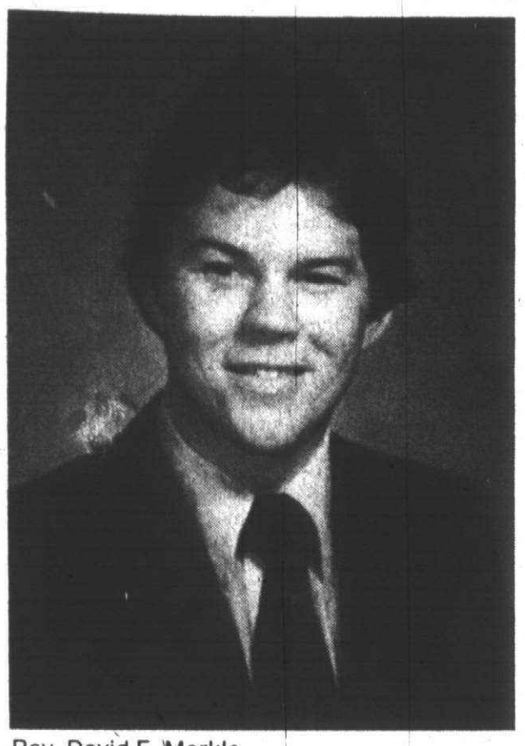

Rev. David E. Markle
new pastor

The Rev. David E. Markle will take over on Sunday, Sept. 20, the leadership of Riverside Park Church of God, 11771 Newburgh, Livonia.

His selection as senior pastor was announced this week.

Markle is a 1975 graduate of Anderson College, Anderson, Ind. In June of this year he received his master of divinity degree from the Church of God School of Theology, also located at Anderson, the denomination's national headquarters.

He graduated with academic honors and received the school's Distinquished Senior Award.

The new Riverside pastor has served as an associate minister in churches in Anderson and Hickory, N.C. He has been involved in numerous youth ministries, on state levels as well as at local churches.

Markle and his wife Peggy are expected to arrive soon to begin their Livonia ministry.

church bulletin

● CANTON CALVARY

The Rev. Ivar A. Frick, superintendent of the Assemblies of God, Michigan district, will be guest speaker for the 11 a.m. service Sunday, Sept. 6, at Canton Calvary Church, 7933 Sheldon.

Frick, who oversees 235 churches from his district's headquarters in Dearborn, is a graduate of Central Bible College at Springfield, Mo., and was ordained in 1944. He served 17 years at the Riverside Tabernacle in Flint before being elected to his present post in 1976.

● CALVARY MISSIONARY

The Covenant Players, a drama group based at Reseda, Calif., will present a drama titled "Stewardship of Time" at 6 p.m. Sunday, Sept, 6, at Calvary Missionary Church, 29850 Six Mile, Livonia.

The professionally-trained group has a repertoire of 100 plays. Its performance at Calvary is free and the public is invited.

● WARD PRESBYTERIAN

A feature film titled "Reflections of His Love" will be shown at 7 p.m. Sunday, Sept. 6 at Ward Presbyterian Church, Six Mile and Farmington Road, Livonia.

The movie stars Joni Eareckson, who has written two books and been featured in another film that chronicles the diving accident that happened when she was a teen and left her paralyzed from the neck down. In the new film, she tells of the transformations that have taken place in her life.

The film is free and open to the public and child care will be available for preschoolers.

● CHURCH OF THE SAVIOR

Church of the Savior, a Livonia congregation in the Reformed Church of America, will begin the 10th year of its Youth Club meetings at 4:30 p.m. Tuesday, Sept. 8.

The three-hour sessions for young people in third through eighth grades include Bible study, choir, dinner and a recreation period, using material developed by Youth Club Programs, Inc. The program is used by more than 1000 churches in the nation.

In the Livonia church, 38100 Five Mile, registrations are being accepted now. Parents are asked to attend a meeting at 6:15 p.m. the evening of the first club session.

● FAIRLANE ASSEMBLY

The Rev. George Martin, a retired pastor, and gospel artist Pam Thum will be visitors Sunday, Sept. 6, to Fairlane Assembly of God, 22575 Ann Arbor Trail, Dearborn Heights.

Martin, who served pastorates in the Detroit and Grand Rapids areas for 38 years, will speak for the 8 and 10 a.m. worship services. Ms. Thum, who is of Cherokee heritage and has recorded two albums, will give a sacred concert at 7 p.m.

● ST. DAVID EPISCOPAL

Registration for the coming year's church school at St. David Episcopal Church, 27500 Marquette, Garden City, will take place following the 10 a.m. service Sunday, Sept. 13.

Classes are offered for students through high school age. Those interested may get more information from the Rev. Ralph McGimpsey, pastor, or Beverly Hiller, church school superintendent. The church office telephone is 427-3820.

● KENWOOD CHURCH OF CHRIST

Bill Horton, minister of the West Lansing Church of Christ, will be speaker for Rally Day programs at 9:45 and 11 a.m. at Kenwood Church of Christ, 20200 Merriman, Livonia. He will report on the recent fast growth of his congregation.

● ST. RAPHAEL CATHOLIC

A variety of family fun is planned for the annual fall festival of St. Raphael Catholic Church, 5875 Merriman, Garden City, from Friday through Sunday, Sept. 11-13.

Games, a boutique and country store, bingo, dancing and refreshments will be offered.

● SACRED HEART BYZANTINE

Fall Festival activities at Sacred Heart Byzantine Catholic Church, 29125 Six Mile, Livonia, will begin with bingo at 6:45 p.m. Friday, Sept. 11 and continue with games, meals, arts and crafts, puppet shows, entertainment and dancing noon to 5 p.m. Saturday and 5-11 p.m. Sunday.

Discipleships needed, says church intern

"Small discipleship groups are needed if the church expects to meet the needs of the majority of the people in the community," says Vern McNear, the new intern at People's Church in Canton.

He believes this structural change is necessary for revitalizing the church.

MacNear is at the Canton church because of its custom each year of inviting a senior student from Western Theological Seminary in Holland, Mich. to assist its pastor, the Rev. Harvey Heneveld.

This year-long position is sponsored by the Reformed Church in America to help establish People's Church.

In addition to his seminary studies, McNear spent 12 years with a worldwide Christian organization called The Navigators. With them he ministered to college students at the University of Illinois, Eastern Illinois University and South Dakota State University.

It was in this position that he learned the significance of discipleship groups.

"Within these small groups, Christians learn to live a natural, friendly, Bible-centered lifestyle. When these transformed lives are lived openly among neighbors, friends, relatives and associates, they begin to see the validity of Christianity.

He points out that this requires a strong commitment. But he insists this is the "only way the church will be significant in changing our changing society."

McNear's pastoral duties are with the youth group, assisting in the worship service, doing some preaching and working on committee activities. He will also be teaching several classes on discipleship, as well as establishing a discipleship group.

McNear and his wife, Dawn, have a 2-year-old daughter, Sonia.

People's Church meets each Sunday at 10 a.m. in Plymouth-Canton High School.

Vernon McNear

Madonna art classes offered

Non-credit courses in painting, lapidary and jewelry and calligraphy will be available at Madonna College, starting Sept. 15. They will meet once a week for 10 consecutive weeks for two hours per session.

A beginners painting class is scheduled from 7-9 p.m. Monday and from 1-3 p.m. Thursday. Advanced painting I will be from 10 a.m. until noon on Tuesday, while advanced painting II is planned at the same time on Wednesday.

Lapidar and jewelry will take place noon to 2 p.m. Tuesday, and calligraphy will be from 7-9 p.m. Wednesday.

Tuition is $50 for all but senior citizens who pay $25. Register by calling the Madonna art department, 591-5187, before Sept. 10.

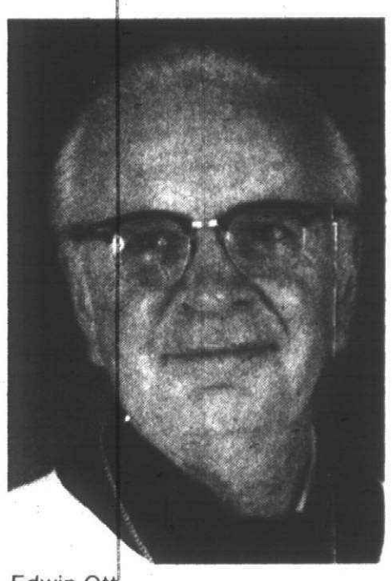

Edwin Ott

Edwin Ott is lay minister

Edwin Ott, an active member of Hosanna-Tabor Lutheran Church for 31 years, was recently inducted into the lay ministry program in a ceremony at the church.

Officiating were the Rev. R.G. Pranschke and the Rev. G. P. Kopper. Ott's son, Gary, sang a solo, "O Jesus, I Have Promised," at the conclusion of the service.

Ott first became interested in the lay ministry after studying for two years to become a teacher in the church's Bethel Bible class program. His wish to become a lay minister came sooner than expected when he was granted an early retirement from Ford Motor Co after 39½ years of service. The program includes various religious academic courses and in-field training.

Ott has served his church for 13 years as president of the congregation and two years as church growth chairman.

ASSEMBLIES OF GOD

CHRISTIAN COMMUNITY CHURCH
41355 Six Mile Rd.
Northville
348-9030
Irving M. Mitchell, Sr. Pastor
Dan R. Sluka, Director of Music
WEDNESDAY
7:30 P.M. FAMILY NIGHT
Nursery Available
11:00 A.M.
GUEST: REV. HOWARD HAWKE, Missionary
6:30 P.M.
"LOVE'S LONGING"

SCHEDULE OF ACTIVITIES
SUNDAY*
8:00 A.M. - Worship
10:00 A.M. - Worship
Sunday School 1-6 grades
7:00 P.M. - Praise Celebration
TUESDAY*
School of the Bible
(1 hour - selective classes)
9:30-11:30 A.M. - Adults
7:00-9:00 P.M. - All Ages
THURSDAY*
7:00-9:00 P.M.
Pentecostal Catechism
Prayer Meeting
Choir
Orchestra
Drama
FRIDAY
Teen Activities
*NURSERY AVAILABLE
FAIRLANE ASSEMBLY
"Where the drive is worth the difference."
JOHN A. BOOHER, PASTOR
FAIRLANE EARLY LIFE CENTER now taking applications - pre-school thru grade 6. Call 561-3300.
22575 ANN ARBOR TRAIL
DEARBORN HEIGHTS, MICHIGAN 48127
BETWEEN WARREN & OUTER DRIVE

Brightmoor Tabernacle
26555 Franklin Rd. • Southfield MI
(I 696 & Telegraph Just West of Holiday Inn)
Sunday School - 9:45 AM • Worship Service 11:00 AM
SPECIAL 6:30 P.M.
Att. Gen. JOHN ASHCROFT & Judge MAX BACON, State of Mo., Bi-Partisan Gospel Team to Sing & Preach.
A Charismatic Church where people of many denominations worship together
Thomas E. Trask, Pastor

BETHEL MISSIONARY ASSEMBLY OF GOD
8900 Middlebelt
(Near Joy)
Sunday Services
Sunday School 10:00 A.M.
Morning Worship 11:00 A.M.
Evening Service 6:30 P.M.
"We Support PTL"
Pastor J.A. GREGORY 421-9140 Asst. Pastor E.G. BRADLEY

LUTHERAN MISSOURI SYNOD

CHRIST OUR SAVIOR LUTHERAN CHURCH
MISSOURI SYNOD
14175 Farmington Rd. ¼ Mile N. of Schoolcraft
REV. RALPH G. SCHMIDT, PASTOR
WORSHIP SERVICES EVERY SUNDAY 8:00 & 10:30 A.M.
SUNDAY SCHOOL 9:15 A.M.
464-6554 NURSERY PROVIDED 522-6830

GRACE LUTHERAN CHURCH-MISSOURI SYNOD
25630 GRAND RIVER at BEECH DALY
532-2266 REDFORD TWP.
SUNDAY SERVICES 9:15 & 11:00 A.M.
SUNDAY SCHOOL 9:15 & 11:00 A.M.
Rev. V. F. Halboth, Jr., Pastor
Rev. Victor F. Halboth, Sr., Pastor Emeritus
Mr. Mark Matthews, Dir. of Christian Education

St. Paul's Lutheran Missouri Synod
20805 Middlebelt at 8 Mile
Farmington Hills - 474-0675
The Rev. Ralph E. Unger, Pastor
SATURDAY WORSHIP 6 PM
SUNDAY WORSHIP 8:30 & 11 AM
SUNDAY SCHOOL AND ADULT BIBLE CLASSES 10 AM
CHRISTIAN SCHOOL
Grades K-8
Wayne C. Berkesch, Principal
474-2488

LUTHERAN CHURCH OF THE RISEN CHRIST
Missouri Synod
46250 ANN ARBOR ROAD
PLYMOUTH
Kenneth Zielke Pastor
453-5252 453-1099
EARLY SERVICE 8:30 A.M.
Sun. Sch. & Bible Classes 9:45 to 10:45 A.M.
LATE SERVICE 11:00 A.M.

ST. MATTHEW LUTHERAN Church & School
5885 Venoy
1 Blk. N. of Ford Rd., Westland
425-0260
Ralph Fischer, Pastor
Charles F. Buckhahn Asst. Pastor
Divine Worship 8 & 11 a.m.
Bible Class & SS 9:30 a.m.
Monday Evening Service 7:30 p.m.

HOSANNA TABOR LUTHERAN CHURCH
9600 Leverne • So. Redford
937-2424
Rev. Roy Pranschke
Rev. Glenn Kopper
Sunday Worship
8:00 & 11:00 A.M.
Sunday School and Bible Classes
9:30 A.M.
Thursday Evening Service 7:30 P.M.
Christian School Grades K-8
Robert Schultz, Principal
937-2233

NON-DENOMINATIONAL

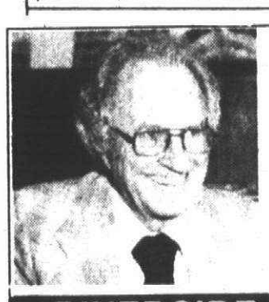

Our Pastor Says
We want you to meet David Markle, Our New Minister-September 20.
Nations resort to arms when they can't use their heads.
RIVERSIDE PARK CHURCH OF GOD
NEWBURGH AT PLYMOUTH ROAD
Meetings: Sunday 9:30-10:45-6:30, Wednesday 7:00

There is no limit to God's wisdom; no limit to His power, His mercy, His love. There is no limit to God.

NEW LIFE COMMUNITY CHURCH
Dr. J. E. Karl, Pastor
464-6284
In Westland Recreation Center
36651 Ford Road
10:30 A.M. Worship/Children's Church
7:00 P.M. Worship and Praise Service
A Non-Denominational Church Where Jesus is Lord!

Garden City Christian Center
Meeting at: MAPLEWOOD COMMUNITY CENTER
31735 Maplewood
1 Blk West of Merriman
DON MULLETT, PASTOR
SERVICES
SUNDAY 10:00 A.M. & 7:00 P.M.
THURSDAY 7:30 P.M.
Come expecting to be a blessing and let the Word of God refresh you!

AGAPE CHRISTIAN CENTER
345 North Main, Plymouth
10 A.M. ADULT WORSHIP
YOUTH/CHILDREN'S CHURCH
6 P.M. Worship
WED. 7:30 P.M. Family Teaching
459-6240
Agape Means The God Kind of Love

Pastors Earl and Bobbi Moore

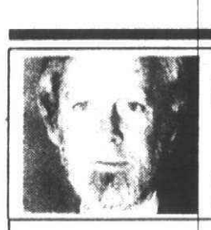

moral perspectives

Rev. Robert Schaden

Extremism and sex issue leaves the young confused

Sex and human values, certainly not the only issue confronting the morality of a changing society, does qualify as one of the most volatile.

The rhetoric surrounding its discussion often generates more heat and emotion than it does insight and common sense. As with so many issues, the two extremes which make the most noise prevent the important points from reaching the surface.

On one hand, we have the proponents of the "If it feels good, do it" philosophy. Their position is touted under the ever-popular flag of freedom.

This camp insists that any restrictions on sexual behavior are an infringement on human rights. Guidelines for responsible sexuality are seen as puritanical nonsense or the result of old-fashioned hangups. Those who oppose this libertine position are written off as prudish and out-moded.

On the other end of the spectrum are those who suggest that sex is the root of all evil. The subject is seldom talked about except by way of condemnation. Sex education is seen as an invention of the devil to be avoided at all costs.

The proponents of this view tell us that sex is beautiful and sacred, but they convey the message that we would be better off without it.

BOTH POSITIONS are understandable. We are products of our own time and, as is often the case, one extreme provokes another. So the pendulum swings. But understandable or not, extremism makes it difficult for either side of the issue to hear the other. Each entrenches further to protect its own turf and neither benefits from what the other might have to say.

It is also true that those who hold tight to their polarized positions are not the only losers. There is another group whose welfare is at stake. They are the young people who are truly searching out values for their own lives. For some of them, sexuality is frightening. For some it is overpowering. For most it is confusing. But to whom do they take their questions and their confusions?

The adult world to whom they turn is at times as confused as they are and is more interested in arguing a position than in listening to questions from the heart. So the young seemed to have ceased voicing their questions, and their confusion remains.

THEY HEAR their elders fight about whether or not they should be taught about sex in the schools and at the same time they are discouraged from asking questions at home. Those who do opt for sex education in the schools often seem oblivious to the fact that issues of feelings and values are every bit as important as biological facts. They fail to realize that love-based sexual formation is as important as sex information, and the questions that are asked often go unanswered.

In the meantime, the young person watches the sellers of jeans and the producers of soaps peddle the "If it feels good, do it" philosophy. The movie world and the writers of song promise that doing it will cure loneliness and produce maturity. The kids try it and it doesn't work.

Back on the other end of the spectrum they are told, "Don't do it." So some don't but never really know why; again, confusion remains. Others do it anyway and fight with the guilt they cannot even admit to themselves.

Perhaps, if the adult world could be educated out of its extremism on the one hand and its double messages on the other hand, we could arrive at a sexual morality that is both loving and responsible.

The Observer & Eccentric

travel

6D★★(S,F,Ro-6C,8B★)

Thursday, September 3, 1981

This 1870 Italianate seems to crown its beautifully terraced front lawn and is being maintained by newcomers to town, Bill and Marion Labadie. The Labadies are furnishing it in newly acquired antiques and showing it on the 18th annual Marshall Historic Home Tour, Sept. 12 and 13.

Fall right for tour

There is something nostalgia-making about these autumn days, which make them a perfect time for the 18th annual Historic Home Tour in Marshall. Seven homes and two retail buildings have been added to this year's tour, to be held Sept. 12 and 13.

The home tour is sponsored by the Marshall Historical Society, with 35 local organizations sponsoring related antique shows, bake sales, band concerts, ice cream socials and craft fairs.

Free shuttle buses will take you from large, free parking areas to the 10 tour homes, or you can start the official tour from Honolulu House, built in 1860 by the first U.S. Counsul to the Hawaiian Islands.

The homes include Italianate, Gothic Revival, Colonial Revival, Queen Anne, 19th Century transitional and Colonial reproduction homes. The oldest is an 1849 cottage owned by John and Cathy Galloway, the youngest homeowners in the tour.

A 19th century commercial building, site of the Spinning Wheel fabric shop, will exhibit dramatic loft apartments now completed on the second floor. The tour also includes two retail restorations, the Rosemary Davis Real Estate Building and the Johnson office building.

Tickets cost $7 for adults (children under 12 free) for the two-day tour, and can be bought in advance through the Marshall Historical Society, Box 68-R, Marshall, MI 49068; or during the tour days at either Honolulu House or at roadside locations entering the town.

While you are there, explore some of my favorite year-round Marshall attractions: the National House Inn, Win Schuler's original restaurant, the True Grist diner theater; and explore two places I've always wanted to visit — Cornwell's Turkey House and the Mole Hole gift shop.

There are other home tours in Michigan this month: Historic Home Tour, Marine City, Sept. 20; and the Clinton County Anniversary Celebration and Home Tour in St. John's, north of Lansing, Sept. 19. Clinton anniversary events are held throughout the last three September weekends.

travel

Iris Jones

Labor Day weekend. The weeping willow tree is weeping autumn leaves on my lawn. Swimming pools are closing. I am getting that frantic feeling that comes when summer is gone and I haven't had enough of it yet.

That sense of urgency is part of what motivates us to savor September, with its color tours, autumn festivals, college football games and other fall calendar events. While you are closing the cottage, getting the kids ready for school and shaking the mothballs out of your woolen sweaters, plan some close-to-home autumn travel.

Indian fair spirit-lifting time

The first American Indian State Fair, combined with the sixth annual Indian art sale and exhibit, will be held Sept. 18-20 at the Saginaw-Chippewa Indian Tribe Reserve in Mount Pleasant.

It is one of several special events that you can choose to help you celebrate autumn. On-site camping is allowed on the reservation, so that you can enjoy the arts, the pow-pow, the music and games, at your leisure.

Labor Day festivals are scheduled all over the state weekend: Apple Festival, Bangor; Jamboree, Grand Rapids; Regatta, St. Joseph; Logging Fest, Newaygo; Riverfest '81, Lansing; Oscoda County Centennial, Mio; Air Show 81/United Way Captain Phogg Balloon Classic, Bishop Airport, Flint; Rodeitcher's Dragan Festival, Freeland; Michigan Peach Festival, Romeo.

Not to mention the Hungarian Grape Fesitval at Yack Arena in Wyandotte, Sept. 5; Fly-in, Dawn Patrol and Antique Auto Show, Sept. 6 in Harrison; and the annual Labor Day Mackinac Bridge Walk starting at 7:30 a.m. Sept. 7 in St. Ignace.

And that's only the first weekend in September.

Sept. 11-13: Posen and Edmore Potato Festival; Paw Paw Wine Festival; Carry National Festival, Holly; and the start of the week-long Mt. Clemens Farm-City Festival and Allegan County Fair. Saline County Fair is Sept. 8-12.

Sept. 12 and 13 launches the Historic Home Tours, Marshall; Folk Life Festival, Hastings; Tabor Hill Festival, Bridgeman. The second annual Bluegrass Festival will be in Scottsville, Sept. 13.

Sept. 12-13 and the two following weekends are also the dates of the Honey Harvest at Cranbrook in Bloomfield Hills.

The Celebration on the Grand, which is highlighted this year by the new Gerald R. Ford Museum, will be held in Grand Rapids, Sept. 14-20. Sept 17-20 also sees the Scotville Harvest Festival and Niles Four Flags Apple Festival. Sept 18-19 is Alpena Wood Carvers weekend and Mason Down Homes Days; Sept. 18-20, Hart Plaza Oktoberfest; Sept. 19, the German Folklife Festival in Frankenmuth; Sept. 19-20, Milford Art Festival and Adrian Heritage Festival.

One of the highlights of autumn in Michigan is the Hillsdale County Fair, held this year Sept. 26 to Oct. 3. That Sept. 26-27 weekend also hosts Kalamazoo Fall Harvest Festival; Lowell's Fallasburg Fall Festival; Saugatuck Indian Summer Fest; and Newaygo Color Tour Flea Market.

If you somehow survive October without attending a fair, here is your last chance: the Old World Market, International Institute in Detroit, Oct. 1-4; White Lake Octoberfest or the New Boston Apple Fest, Oct. 2-4; Color Fiesta, Cadillac, Oct. 3-4; Red Flannel Festival, Cedar Sprils, Oct. 3; Color Cruise and Island Festival, Grand Ledge, Oct. 16-18; and the White Pine Village Autumn Festival, Ludington, Oct. 17-18.

Observer & Eccentric
FOURTH ANNUAL
DELUXE HAWAIIAN TOUR
October 25-November 9, 1981

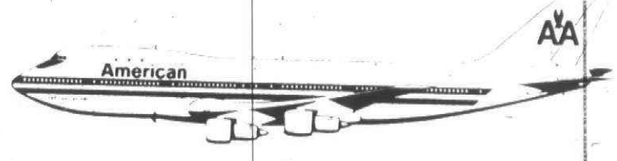

HONOLULU — 5 Nights
- Round trip tourist class airfare from Detroit via American Airlines
- Orchid Lei Greeting on arrival
- Deluxe coach transfers between airport and hotel
- Five days and five nights at the deluxe Hilton Hawaiian Village
- A half-day tour of Honolulu—see Iolani Palace, the capitol building, the Punchbowl, an extinct volcano that is now a memorial cemetery. Your tour also includes a visit to Manoa Valley.
- Welcome cocktail party in Honolulu hosted by The Observer & Eccentric Newspapers and Hamilton, Miller, Hudson & Fayne Travel Corp.

KAUAI — 3 Nights
- Inter-island jet via Aloha or Hawaiian Airlines
- Deluxe coach transfers to your hotel
- Three days and nights in Kauai at Kauai Holiday Inn
- Sightseeing tour
- Golf, tennis, ocean and pool swimming

MAUI — 3 Nights
- Inter-island jet via Aloha or Hawaiian Airlines
- Deluxe coach transfers featuring a stop at the Iao Needle enroute to your hotel
- Three days and nights in Maui at the beautiful Inter-Continental Maui
- In Maui, explore on your own the tropical splendor of this paradise
- Golf, tennis and pool swimming

KONA — 3 Nights
- Your Aloha or Hawaiian jet will fly you to Kona, known for its black lava sand beaches
- Deluxe coach transfers to your hotel
- Three glorious days and three romantic nights in fabulous Kona at the Kona Hilton
- Golf, tennis, ocean and pool swimming
- Hawaiian Luau-a feast of exotic island delicacies in a traditional native setting.
- Kona Historical Tour.

$1489 per person based on double occupancy
PRICE GUARANTEED

FOR MORE INFORMATION
Call our Travel Desk at 591-2300 Ext. 244
Clip and Mail to the Observer & Eccentric Newspapers Travel Desk, 36251 Schoolcraft Livonia, MI 48150

$150 DEPOSIT PER PERSON WILL HOLD YOUR RESERVATION

Name _____
Address _____
City _____ State _____
Phone _____ Zip _____

Completely escorted by Hamilton, Miller, Hudson & Fayne Travel Corp. and the Observer & Eccentric Newspaper

TRAVEL HOTLINE CAN SAVE YOU UP TO 67%!
Stand-Buys, Ltd. is the unique travel service offering incredible savings on short-notice vacations throughout the U.S. and abroad. For details, fill out and send in this coupon, or call (313) 352-4876.

Name
Address
City State Zip

Stand-Buys, Ltd.
26711 Northwestern Highway, Suite 310, Dept OE
Southfield, Michigan 48034. (313) 352-4876

TRAVEL CAREERS
An evening course of Travel Agent training taught by active travel professionals
Free placement assistance
3 DETROIT-AREA LOCATIONS!
Call or write today for full details
tei Travel Education Institute
26711 Northwestern Hwy
Southfield, MI 48034
(313) 352-4875
(313) 352-4875
Licensed by the Mich. Dept. of Education

TAKE A COUNTRY INN BREAK
• overlooking Little Traverse Bay
shop, tour, relax and enjoy the Harbor Springs and Petoskey areas
3 days 2 nights $72.00/ per person double occupancy
longer stays equally reasonable
A delightful holiday in century old Victorian elegance with modern appointments. You select the days — rate includes two nights lodging, two gourmet dinners of your selection from extensive menus, two complete breakfasts and dining room gratuities.
Call collect or write for reservations and FREE color tour map

Staffords Bay View Inn
(616) 347-2771
P.O. Box 333
Petoskey, Michigan 49770

FREE BROCHURE ON BEAUTIFUL LEELANAU COUNTY
Please send me a free brochure:
Leelanau County Chamber of Commerce
Route 2, P.O. Box 466
Suttons Bay, MI 49682

Name
Address
City
State
Zip

Leelanau
Come Visit Us

Autumn busts in like a coaster

It is coming, a day cut like a warm slab of blue sky and green pastureland. The yellow line on the road leads you through sheep pastures and old farms. The distant trees beyond the gold-stubbled cornfield wrap the world in colored leaves, one last brave burst of color before winter sets in.

You can see it in the Upper Peninsula, where you go down Highway 2 through gold and yellow and rise up, up like a roller coaster through maple leaf red. You can see it bursting in sumac and oak and yellow aspen in the northern Lower Peninsula, and you can watch it run away in a great glowing carpet of leaves in the Irish Hills.

There are, of course, other places to go for your annual dose of autumn leaves: Maupintours has a 10-day escorted fall foliage tour of New England, and Green Mountain Holidays will guide you on a bicycle tour through Vermont; you can attend the Wo-Zha-Wa Fall Festival of color in Wisconsin Dells or the various fall festivals in northern Wisconsin.

But if you would like to do it in Michigan, try these: the Au Sable River Queen paddleboat color tour from Oscoda, weekdays at noon, or weekends at 10:30 a.m.; noon; 1, 2:30 and 3:30 p.m. weekends for $5.25 ($2.75 for children). That is at the Foote Dam or the Five Channels Dam off Highway 65 near US-23.

Or: The Color Cruise and Island Festival in Grand Ledge, Oct. 16-18. nobody knows when the color will arrive, but it is usually in southeastern Michigan from the last week in September through the third week in October, and of course it is earlier the further north you go. The toll-free hotline number, in season, will be 1-800-248-5700.

Louisville bluegrass fest is finger-lickin' good

. . . and if you are traveling somewhere else this month . . .

The Ninth Annual Bluegrass Music Festival, probably the best-known of 500 such festivals in the U.S., will be held Sept. 11-13 in Louisville's Riverfront Plaza.

The festival features Bill Monroe and his Bluegrass Boys, David Grisman Quartet, Ralph Stanley and the Clinch Mountain Boys, the Virginia Boys, New Grass Revival, Seldom Scene, Crowe and New South, McLain Family Band, Hot Rize, Michael McCreesh and Co., Reel World String Band and dozens more.

It's brought to you free and finger-lickin' good, by the Kentucky Fried Chicken people.

Cincinnati holds 'the nation's largest outdoor Oktoberfest, Sept. 19-20. Activities surround Fountain Square, its fountain appropriately built in Munich, Germany, and includes all the beer-thumping-sing-songing, dancing and fun of a festival that likes to call itself the "Oktoberfest Zinzinnati."

The famous Kitchener-Waterloo Oktoberfest will be held Oct. 9-17 in Ontario, and a number of smaller Ontario Oktoberfests will accompany it from the sidelines: Hamilton, Oct. 2-3; and Niagara Falls, Oct. 2. The annual Grape and Wine Festival is Sept. 19-20 in St. Catherine's, Ontario.

Going west? There are festivals this weekend in Nauvoo, Kewanee, Princeton and Arcola, Ill.; second weekend of September in Murphysboro, Morton, Pekin and Monmouth; third weekend in Lincoln and last weekend in September in Clinton, Bishop Hall, and at the Navy Pier in Chicago.

In Chicago, call the tourist bureau at (312) 225-5000 for information on lots of tours and activities, and call the Hot Tix Booth of the LEague of Chicago Theater for half-price tickets to Chicago stage events. The Booth offers half-price day of "performance" tickets at Daley Center in downtown Chicago. Call (312) 977-1755 for more information.

You Can Afford a Northern Michigan Vacation or Retirement Home!

Beautiful homes in the heart of the eastern U.P. are available now for a limited time at the incredible low price of $13,900*.

You can afford to own a vacation or retirement home at Woodside — a Whole New Town with every convenience and service you want at your front door, and four-season recreational opportunities at your back door, including a golf course, lake, wooded areas, and more. Woodside has a complete range of spacious, well-built condominiums, townhouses, and single-family homes. All Woodside homes are available at uniquely-affordable cash prices, and, at normal low prices, financing is available at 9¾% (3 year term) or 11½% (5 year term).

Call collect today to find out how easily you can afford your northern Michigan vacation or retirement home.

As advertised on ABC's "Good Morning, America" and CBS's "Sunday Morning."

Les Cheneaux Home

Caribou Condominiums, 1196 sq. ft., 3 bedrooms, 1½ baths, $14,365*

Barbeau Townhouses, 1568 sq. ft., 3 bedrooms, 1 bath, $19,400* ($13,900* for limited time)

Les Cheneaux Homes, 2146 sq. ft., 3 bedrooms, 1¾ baths, $32,000*

*Cash or provide-your-own-financing price for basic model.

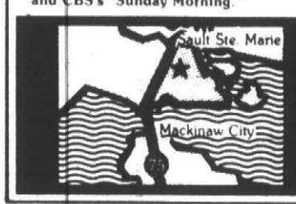

Collect Phone: (906) 495-5621

Venture the Good Life

WOODSIDE

CROSS CTRY. SKI RENTAL EQUIPMENT SALE!

Selected items from our huge rental inventory at HUGE savings to you!

Skis, Poles & Bindings $29.88

Boots to $10.88

Now 'til Labor Day

RAUPP Campfitters

421 S. Washington
Royal Oak
547-6969

FINANCING AVAILABLE

Hideaway Valley condominium
Harbor Springs, Michigan

Affordable Luxury in Contemporary Townhouse Design

Hideaway Valley *Phase II* is currently under construction. Natural toned cedar townhouses nestled in secluded hardwood settings. . . some with panoramic lake views and all featuring 3 spacious bedrooms, 2½ baths, designer kitchens and wood burning fireplaces; over 1500 sq. ft. of affordable luxury, *plus* a full walkout basement for future expansion, attached garages and a large entertainment deck.

You'll enjoy the heated pool, private clubhouse, three lighted tennis courts and a location in the heart of the finest and most diversified resort facilities in mid-America — the Little Traverse Bay area of Petoskey and Harbor Springs.

For Information Call 616-526-6264 or write John M. Septic Inc., Realtors Clayton Road Harbor Springs, MI 49740

PLEASE SEND
☐ Sales Information
☐ Vacation Rental Information

Name
Street
City/State Zip
Phone

BURT VIEW condominium

on BURT LAKE

INDIAN RIVER MICHIGAN

Conveniently set in a year around lakefront location, Burt view offers a truly unique alternative for a Northern Michigan second home. Easy access from I-75 makes travel quick and pleasurable — and once you arrive, 4 seasons of recreational activity beckon you. Boating, fishing, swimming, tennis are just a few short steps from your door. Burt Lake, with over 17,000 acres, and Mullet Lake, with over 15,000 acres, are a boater's paradise and a part of the inland Waterway system connecting Crooked Lake and Petoskey with Lake Huron and Cheboygan. Downhill skiers will enjoy Nubs Nob, Boyne Highlands and Nubs Nob at Harbor Springs; cross country trails will delight enthusiasts.

Spacious 2 & 3 bedroom floor plans with panoramic lake views on 1000 feet of lake frontage. Docks & mooring facilities, tennis court, sunbathing & swim area are a part of Burt View.

An optional professional management program is available if you wish to rent your Burt View getaway on a weekly or seasonal basis.

EXCLUSIVE AGENT: A.K. Smith & Son Realty
Box 578
Indian River, Michigan 49749
(616) 238-9338
On-site Sales Office & Model
(616) 238-8821

PLEASE SEND
Sales Information
Vacation Rental Information

Name
Street
City/State Zip
Phone

LAKEFRONT

Collector's Item

from **Stroh's**

. . . a salute to the unparalleled heights of musical inspiration that a festival of the magnitude of Montreux/Detroit brings out in the artists who perform in such an event. Four of the artists appearing on this album — Detroiters Lyman Woodard and Larry Nozero, leading their own groups, plus the Heath Brothers and Ramsey Lewis — were headliners at the first 1980 Montreux/Detroit festival. The six other groups included in the repertoire are in every case artists who have appeared at Swiss-Montreux and other international jazz festivals.

First-time, only time . . . order *your* collector's copy today!

Featuring:

Original 1980 festival star performers Ramsey Lewis, Lyman Woodard, Heath Brothers, Larry Nozero plus international jazz greats:

- Dexter Gordon
- Charlie Mingus
- Stan Getz
- Freddie Hubbard
- Dave Brubeck
- Gerry Mulligan
- Count Basie
- Duke Ellington

The Detroit Renaissance Foundation will present the 1981 Montreux/Detroit International Jazz Festival from September 2-7 in downtown Detroit.

Stroh's 1st Montreux/Detroit International Jazz Festival Commemorative Album.

Send this coupon and check or money order to:
M/D ALBUM, P.O. BOX 5537, TERRE HAUTE, INDIANA 47805

Please send me _____ albums.
Enclosed is my check or money order for _____ ($6.00 per album)

Name
Address
City State Zip

Offer good only in U.S.A. Void where taxed, restricted or prohibited. Delivery within 2 weeks. Expires 3/31/82.

(616) 676-1466 (days)
(616) 676-1524 (eves)

C.E. Doyle
P.O. Box 44
Ada, MI 49301

September 1, 1981

TO ALL AREA RESIDENTS:

In order to meet other current financial needs, it is necessary for me to liquidate certain real estate holdings I have acquired over the years in Leelanau County. This property is some of the most beautiful land to be found in the entire United States, and has been sought-after for many years. It has just been released from the Sleeping Bear Dunes National Lakeshore, where it was to be used for scenic lookouts over the Glen Lake and Big Bear Dune areas. All of the properties listed below are entirely wooded, with huge Northern Hardwoods and White Pine. Where indicated, the view property commands an outstanding vista from Glen Lake northward past North Manitou Island, and far out onto Lake Michigan. These properties are served by a County road, and all sites will have electric and telephone service installed to the property line. Perculation requirements will be guaranteed by the seller, and title insurance is included in each sale.

To achieve a quick sale, all properties have been reduced to prices substantially below fair market value. Additionally, outstanding terms are being offered to prospective buyers, on a first-come, first-served basis. The terms offered will allow for a highly leveraged position, with land contract interest rates far below current bank levels.

The properties offered are as follows:

A. 12 each 10+ Acre VIEW parcels; $29,900 each; $2900 down; $250 per month

B. 4 each 4+ Acre VIEW parcels; $19,900 each; $1900 down; $169 per month

C. 5 each 12+ Acre parcels; $19,900 each; $1900 down; $169 per month

I honestly feel this offers an unmatched opportunity to acquire rare and valuable real estate with little existing cash, in a highly leveraged position with low interest. All properties will be secured on land contracts at 11% interest.

These properties are located on Miller Hill, an area long noted in Leelanau County for its scenic value. The vast majority of Miller Hill property has previously been purchased by the National Park Service. All the properties directly adjoin this noted National Park, allowing for open access to thousands of acres of natural wilderness, and miles of deserted Lake Michigan beachfront.

You really must see this property to fully appreciate all of the beauty and natural wonders I have tried to describe. It is located about three miles North of Glen Arbor, directly across from The Homestead, right on top of Miller Hill. Please call me at the number(s) listed above to arrange for a personal inspection.

Thank you,

C.E. Doyle

CED/pb

TRUE PRESENTS two week TV entertainment

© Lorillard, U.S.A., 1981

A SCHEDULE OF MOVIES, SPORTS AND SPECIAL INTEREST PROGRAMING.

PROGRAMS SUBJECT TO CHANGE

movies

THUR., SEPT. 3

BRONSON

9-11PM NBC (8 Central/Mountain)
BREAKHEART PASS. Charles Bronson is a mysterious outlaw in custody aboard a train chugging across snow-covered mountains of Idaho.

FRI., SEPT. 4

9-11PM ABC (8 Central/Mountain)
HUSTLER OF MUSCLE BEACH. A young dreamer with thoughts and thews leaves a cold New York winter to head west in quest of beaches, bikinis and body building - but finds his life complicated by the love of a beautiful woman. Richard Hatch, Jeanette Nolan, Kay Lenz and Tim Kimber.

SAT., SEPT. 5

9-11PM NBC (8 Central/Mountain)
MAGIC ON LOVE ISLAND. Light and airy tale about the romantic misadventures of eight likeable people who meet at a tropical resort. Janis Paige, Adrienne Barbeau and Bill Daily help carry the wand.

9-11:30PM CBS (8 Central/Mountain)

REDFORD

THREE DAYS OF THE CONDOR

THREE DAYS OF THE CONDOR. This does not concern a vulture visit but a band of unknown murderers who close in on a CIA employee and the woman photographer who has reluctantly hidden him. Robert Redford, Faye Dunaway, Cliff Robertson, John Houseman and Max von Sydow who, as usual, steals the show. A gripping espionage thriller.

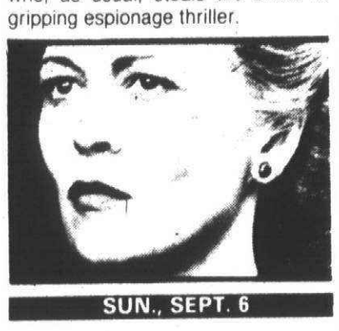

SUN., SEPT. 6

9-11PM NBC (8 Cent./Mount.)
DESPERATE WOMEN. Three beautiful but gritty female felons in the Old West reluctantly hitch up with an ex-hired gun as they shoot, claw and bluff their way across the desert stalked by ratty desperados.

9-11PM ABC (8 Central/Mountain)
THE DOMINO PRINCIPLE. Gene Hackman, Mickey Rooney and Richard Widmark.

MON., SEPT. 7

9-11PM NBC (8 Central/Mountain)
THE BEST PLACE TO BE. (1). Donna Reed is a beautiful widow

whose efforts to pull her life together are complicated by a hippie daughter and a rebellious teen-age son. Some romantic affairs also create thorny problems in this story based on a novel by Helen Van Slyke, reflecting the norms of today's society.

TUES., SEPT. 8

9-11PM NBC (8 Central/Mountain)
THE BEST PLACE TO BE. (2)

9-11PM CBS (8 Central/Mountain)
STRANGERS: THE STORY OF A MOTHER AND A DAUGHTER. A gem beautifully set in a New England fishing village, with Bette Davis (an Emmy-winning performance) and Gena Rowlands, as a long-estranged mother and daughter who slowly reconcile, only to confront a new and difficult crisis that forces them to

begin again. It will warm your heart and make you cry and make you wish you had seen it the first time around.

WED., SEPT. 9

9-11PM CBS (8 Central/Mountain)
THE BOY WHO DRANK TOO MUCH. The tortured existence of a gifted high school hockey player who battles the bottle. Scott Baio, Ed Lauter, Lance Kerwin and Mariclare Costello. Sad stark facts of teenage alcoholism. It will make you gulp.

THUR., SEPT. 10

9-11PM NBC (8 Central/Mountain)
LADY OF THE HOUSE. Dyan Cannon as the real-life Sally Stanford, a flamboyant San Francisco madam who hosted all kinds of affairs, ran a booming bordello and went on to become mayor of a wealthy Bay area suburb, dabbling in a bit of bootlegging along the way. Housewarming.

FRI., SEPT. 11

8-10PM ABC (7 Central/Mountain)
GOIN' COCONUTS. With America's favorite toothy twosome, Donny and Marie Osmond.

9-11PM NBC (8 Central/Mountain)
TENTACLES. Suspense with John Houston, Shelley Winters, Bo Hopkins and Henry Fonda.

SAT., SEPT. 12

9-11PM CBS (8 Central/Mountain)
HIGH MIDNIGHT. A man finds his world in ashes when his wife and child are killed in a mistaken no-knock drug raid. Enraged, he takes on the lawless narcotics squad in a suspense-filled, action-packed chase film in which pursurer and prey fight for their lives. Mike Connors and David Birney.

SUN., SEPT. 13

9-11PM NBC (8 Central/Mountain)
HIGH ICE. Thriller about three mountain climbers trapped on a slippery ledge thousands of feet up and an Army helicopter team racing to the rescue. David Janssen and Tony Musante. Terror and an ill wind that blows no man good. Hmmm!

MON., SEPT. 14

9-11PM NBC (8 Central/Mountain)
FAMILY PLOT. Hitch's final hurrah rescheduled from August 9th when the All-Star game bumped it. The sinister doings feature Karen Black, Bruce Dern, Barbara Harris and William Devane in the leads and the always pleasing Martin West in a bit.

TUES., SEPT. 15

9-11PM NBC (8 Central/Mountain)
LEGEND OF THE GOLDEN GUN. Hal Holbrook portrays a famous gunfighter who agrees to teach a young farmer (Jeff Osterhage) how to handle a gun if the lad promises to dedicate his life to tracking down evildoers. Of such stuff are legends born.

9-11PM CBS (8 Central/Mountain)
PORTRAIT OF A STRIPPER. To get down to bare facts, this involves a young widow trying to keep her head above water for herself and her young son by dancing in a nightclub.

WED., SEPT. 16

All Quiet on the Western Front

8-11PM CBS (7 Central/Mountain)
ALL QUIET ON THE WESTERN FRONT. Richard Thomas and Ernest Borgnine in a new adaptation of the Erich Maria Remarque's classic of young men fired up by patriotism who march off to war, horror and futility - and the hell of it all. Ian Holm, Donald Pleasence and Patricia Neal co-star.

sports

FRI., SEPT. 4

8-11PM NBC (7 Central/Mountain)
BASEBALL.

SAT., SEPT. 5

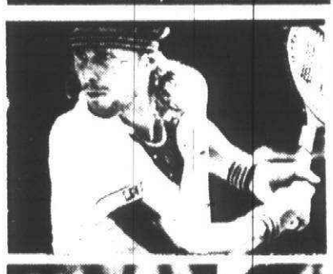

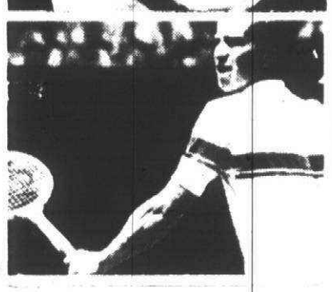

US OPEN TENNIS

1-6PM CBS (Noon Central/Mountain)
UNITED STATES OPEN TENNIS CHAMPIONSHIPS. Live from the USTA National Tennis Center, Flushing Meadow Park, Corona, New York. Bjorn Borg, John McEnroe, Jimmy Conners and Chris Evert Lloyd, among other top tennis stars. Brent Musburger, Pat Summerall and Tony Trabert host the coverage.

Note **U.S. OPEN HIGHLIGHTS** hosted by Brent Musburger, wraps up daily tournament play **11:30PM-12:00 Midnight** (10:30 Central/Mountain).

2-5PM NBC (1 Central/Mountain)
MAJOR LEAGUE BASEBALL: An Inside Look... followed by the **Game-of-the-Week**.

4-5PM ABC (3 Central/Mountain)
WALKER CUP GOLF MATCH.

5-6PM NBC (4 Central/Mountain)
SPORTSWORLD. Live coverage.

5-6PM ABC (4 Central/Mountain)
WIDE WORLD OF SPORTS.

9-11:45PM ABC (8 Central/Mountain)
NCAA FOOTBALL: Live coverage of the Alabama/LSU gridiron clash.

SUN., SEPT. 6

12:30PM-? NBC (11:30AM Cent./Mt.)
NFL GAMES: Regional telecasts of

Games beginning at **1PM** NYT:
Baltimore Colts at New England Pats
Kansas City Chiefs at Pitts. Steelers
Miami Dolphins at St. Louis Cardinals
Seattle Seahawks at Cincinnati Bengals

Games beginning at **4PM** NYT:
Houston Oilers at Los Angeles Rams
Oakland Raiders at Denver Broncos
New York Jets at Buffalo Bills

2-4:30PM ABC (1 Central/Mountain)
BASEBALL: (to be announced).

4-7PM CBS (3 Central/Mountain)
U.S. OPEN TENNIS. Championships.

5:30-7PM ABC (4:30 Cent./Mt.)
U.S. AMATEUR GOLF CHAMPIONSHIP. Live coverage of the final round of play in this tournament from the Olympic Club in San Francisco, California.

MON., SEPT. 7

12:30-6PM CBS (11:30AM Cent./Mt.)
U.S. OPEN TENNIS. Championships.

9-11:45PM ABC (8 Central/Mountain)
MONDAY NIGHT FOOTBALL. *Season Premiere*. (Live) San Diego Chargers at the Cleveland Browns.

THUR., SEPT. 10

8:30-11:15PM ABC (7:30 Cent./Mt.)
FOOTBALL SPECIAL. Live coverage of the Pittsburgh Steelers at the Miami Dolphins.

FRI., SEPT. 11

3-5PM CBS (2 Central/Mountain)
U.S. OPEN TENNIS. Championships.

SAT., SEPT. 12

12-7PM ABC (11AM Central/Mountain)
U.S. OPEN TENNIS. Championships.

2-5PM NBC (1 Central/Mountain)
MAJOR LEAGUE BASEBALL: An Inside Look... followed by the **Game-of-the-Week**: Montreal Expos at Chicago Cubs **or** Boston Red Sox at New York Yankees.

3-6:30PM ABC (2 Central/Mountain)
NCAA FOOTBALL: Stanford versus Purdue, live from Indiana.

SUN., SEPT. 13

12:30PM-? CBS (11:30AM Cent./Mt.)
NFL GAMES: Regional telecasts of

Game beginning at **1PM** NYT:
Houston Oilers at Cleveland Browns

Game beginning at **2PM** NYT:
Buffalo Bills at Baltimore Colts

Games beginning at **4PM** NYT:
Denver Broncos at Seattle Seahawks
New England Pats. at Philadelphia Eagles
Cincinnati Bengals at New York Jets

4-7PM CBS (3 Central/Mountain)
U.S. OPEN TENNIS. Championships.

9/81 CON DONOVAN ASSOCIATES, INC.

S. NEIL FUJITA DESIGN INC.

PROGRAMS LISTED ARE CHOSEN AT THE SOLE DISCRETION OF CORNELIUS DONOVAN ASSOCIATES, INC.

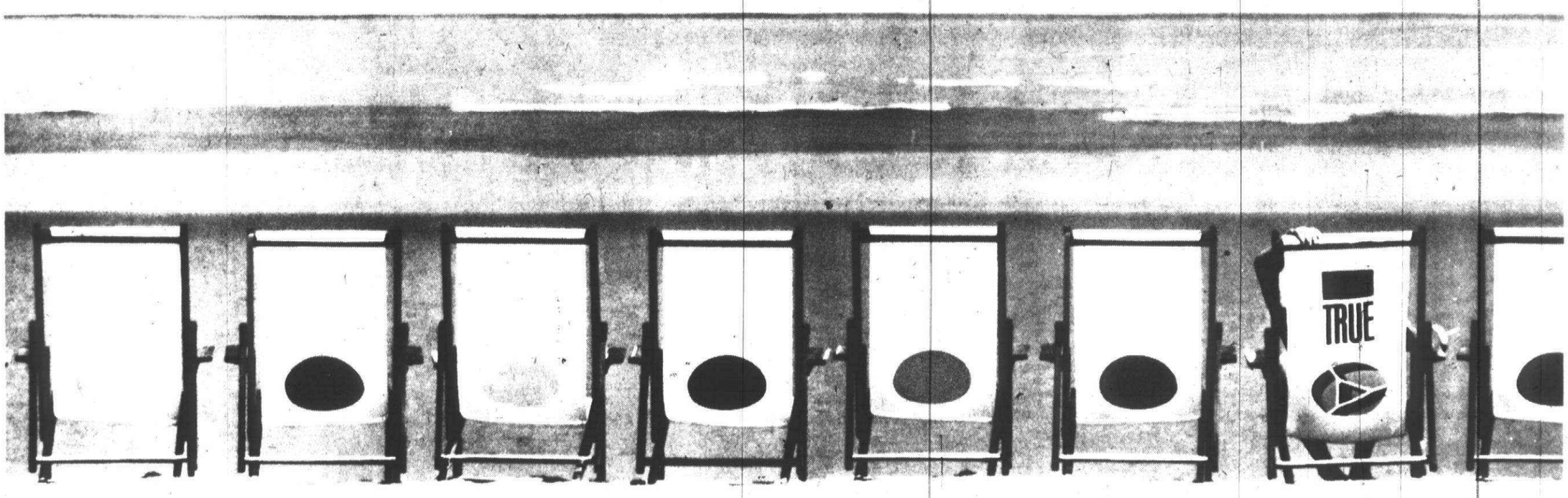

© Lorillard, U.S.A., 1981

5 mg. "tar", 0.4 mg. nicotine av. per cigarette, FTC Report May 1981.

You found it.

The enjoyable ultra low tar cigarette... and it's high tide you did.

Warning: The Surgeon General Has Determined That Cigarette Smoking Is Dangerous to Your Health.

O&E

Canton Observer

sports

Brad Emons editor/591-2317

Thursday, September 3, 1981

Brad Emons

Cooling off summer

Wrapping up a short summer.

Heard a lot of grumbling about the elimination of interscholastic sports for seventh-, eighth- and ninth-graders. Football and basketball will be hurt the most.

An update on a couple of Plymouth Canton grads in the minor leagues — Scott Collins (Batavia, N.Y. Indians — Rookie League), three homers, eight RBI s and a .255 batting average; Brian Stemberger (Kinston, N.C. Blue Jays — Class A), 6-6 won-loss record, 3.89 ERA in 71⅔ innings.

Congratulations to the sluggers from around the community who raised more than $1,000 to fight muscular dystrophy in the third annual Whiffle Ball Marathon. The home team rallied to win, 92-84, in 306 innings played.

Carol Michaels is the new girls' tennis coach at Plymouth Canton. She replaces Cyndi Burnstein, who will remain as the school's head volleyball coach.

Could it be that Ominicon Cablevision (Channel 8) will be telecasting high school sporting events beginning this fall? They recently broadcast the NABF semifinal game between Canton Craiger and Riverview.

Paul Cummings will stay on as assistant athletic director for the Plymouth-Canton Community Schools. It was feared at one time that his job might be eliminated because of drastic budget cuts.

I'D LIKE to thank the summer baseball coaches for phoning in their results faithfully to me this summer — Joe Carlson, Fred Crissey, Gerald Ebmeyer, Ron Riedel, Harvey Kightlinger, Al Dawson and John Gravlin.

I didn't get to see an Oasis softball game this year. Shame. Plymouth's Bob Boyd has built a national power that can only get better in the future. The western Wayne County-based team had a tremendous season and are to be saluted.

A short item in the Detroit Free Press revealed that one of Muddy Waters' sons was named head football coach at Bath High School, replacing Gary Grady. Is that the same Gary Grady from Plymouth?

Plymouth Salem's football schedule is murderous (Franklin, Trenton, Edsel Ford, Dearborn, Redford Union, and

Please turn to Page 3C

Saints finish year strong

Brenda Nunez waited for an opportune time to score her first Great Lakes Women's Soccer League (GLWSL) goal.

The rookie forward took a pass from teammate Veronica Guerin and slipped the ball in the Bloomfield Avenger net late in the second half to give the Sportventure Saints a 2-1 victory.

Sunday's triumph gave the Plymouth-Canton-based club an 8-3-1 record and a second-place finish in the GLWSL's B Division, the most successful season in the Saints' three-year history.

Geri Starrs opened the scoring when she rammed a loose ball past the Bloomfield goaltender late in the first half.

The Avengers, however, came back with a goal three minutes later under an unusual circumstance.

A LONG Bloomfield shot hit a wet area in front of the Plymouth goal, changed direction and squirted into the net.

The Saints had superb goaltending all season long. Guerin and Christy Gramlich combined posted a goals-against average of 1.58 to lead the league in that department.

Plymouth-Canton's next action will occur Saturday, Sept. 26, in the Women's Soccerfest Tournament at Schoolcraft Community College. Teams from Ontario, Ohio and Michigan are expected to compete. First-round play will begin at 9 a.m. Admission is free.

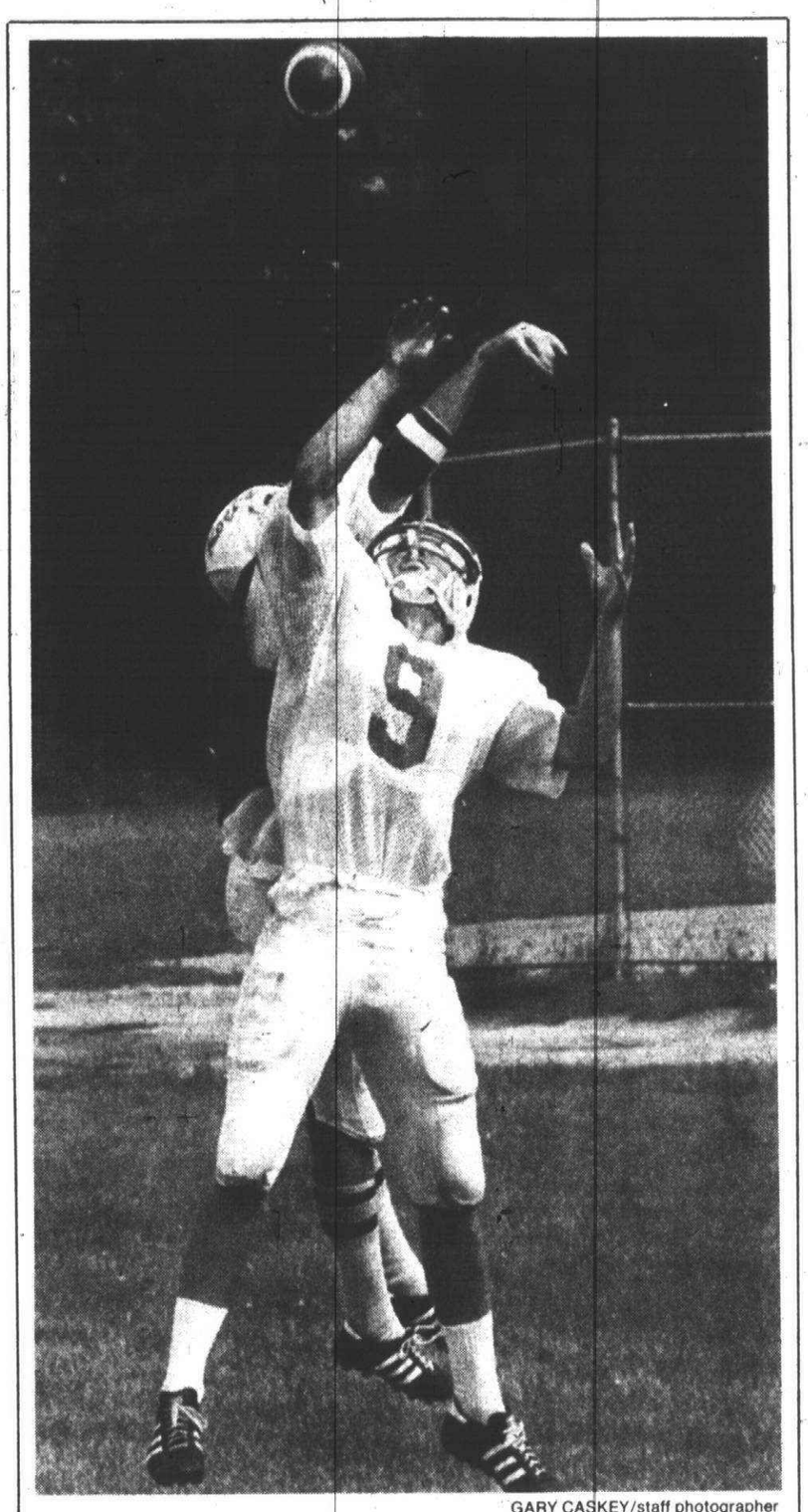

GARY CASKEY/staff photographer

Football previews

The high school football season kicks off this weekend. To learn more about Plymouth Salem's prospects like Jeff Hubert (No. 9), turn to Page 2C. Canton's football preview can be found on page 5C.

Plymouth girls dominate field in SEMTA event

Age was no barrier in the initial SEMTA Closed Tennis Championships held Sunday at the Metropolitan Racquet Club in Detroit.

Chris Gilles, 14, of Plymouth outlasted a field of 32 invited players to win the women's singles crown.

A sophomore at Plymouth Salem, Gilles defeated 16-year-old Rene Krickstein of Grosse Pointe Shores 6-4, 6-3.

Chris' sister, Wendy, 13, also made a strong showing. She reached the semifinals before losing to Krickstein 6-1, 6-4.

The tournament, held on a clay surface, also drew 32 of the men's top players from the Southeastern Michigan Tennis Association area.

In the men's final, former University of Michigan netter Ihor Debryn of Grosse Pointe downed Detroit's Michael Reese in straight sets.

Gilles, who was named to the Detroit News' Prep All-Metro team last fall, opened play with a 6-1, 6-0 victory over Wayne State University netter Cindy Hill.

SHE THEN proceeded to beat Kathy Kansman of Mt. Clemens 6-0, 6-4; Patti Roth of Rochester 7-6, 7-6; and Chris Nagel of West Bloomfield 6-2, 6-2.

Roth, wife of PGA pro Jeff Roth, formerly of Plymouth, used a patient base-line ground game to force a pair of tie breakers before succumbing to Gilles.

Meanwhile, Wendy scored victories over Sandy Alexander of Detroit, 6-0, 6-0; Denise Sherwood of Riverview, 6-0, 6-3; and Marianne Ring of Bloomfield Hills, default.

Earlier in the week, Chris won the Deer Lake Racquet Club's Junior Open in the Girls' 18 division with a 6-0, 6-1 triumph over Janet Ray of Livonia. She gained the final with a 6-1, 6-0 victory over Southfield's Janice Martin.

In the Girls' 16 division, Wendy captured the crown with a 6-3, 6-2 victory over Birmingham's Clare Slaughter. Julie Goldsmith of Southfield fell to Gilles in the semifinal, 6-0, 6-3.

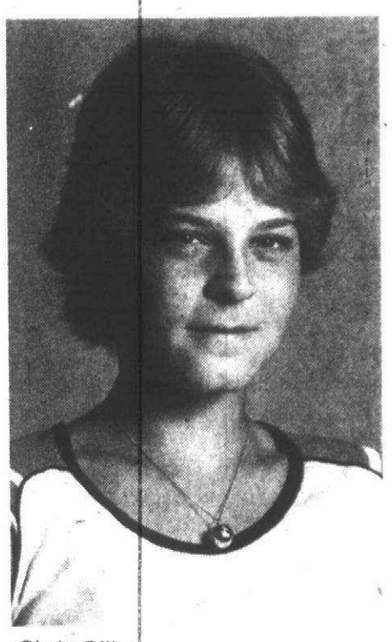

Chris Gilles
SEMTA winner

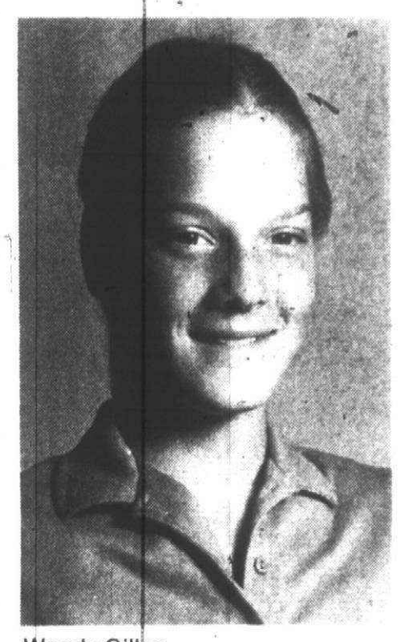

Wendy Gilles
semifinalist

C.J. Risak

Sports without nicknames?

A paper is thrust in your face. Glancing at it, you see what awaits you.

You'll be thrown to the bears Friday. Whatever the outcome, that encounter will be followed with a fight against panthers one week later. Then will come attacks by hawks and raiders, followed by a swarm of yellow jackets.

So what do you do? Attack — after all, you're a tiger.

This world of sports nicknames can be a vicious place. The violence attached to certain sports nicknames is traceable in the history of sport itself.

According to Dr. R. Brasch's book, "How Did Sports Begin", sports started as "a religious cult and a preparation for life. It's roots were in man's desire to gain victory over foes seen and unseen, to influence the forces of nature and to promote fertility among his crops and cattle."

The word *sport* is an abbreviation of the word *disport*, meaning a diversion and an amusement.

Religious ceremonies? Fertility rites? Amusing diversions? If that's what ancient sports were like, they didn't stay that way long.

FOOTBALL WAS devised in England. The game was what we now call soccer, and it was simple to play — construct two goals, find something to use as a ball and choose up sides.

Early games were violent, but pregame ceremonies were worse. Legend has it that in ancient English times they used the severed head of a conquered foe as the ball. Some amusement.

Violence caused King Edward II of England to ban the game in 1314. Games got out of hand, with some 500 persons participating and using entire towns as the field.

Nicknames arose from the people playing the game. The Old Blackheathens were one of the first football clubs in England, formed in 1862 and named after the town they were from.

Soccer had by then already spread to the states. On Nov. 6, 1869, Rutgers beat Princeton, 6-4, in the first American collegiate football (soccer) match.

To distinguish themselves from the Princeton players, Rutgers team members wore red jerseys. To this day, scarlet is still Rutgers' school color and their nickname remains "the Scarlet".

BUT WHATEVER happened to the religious rites associated with sport? The first Olympics were dedicated to the ancient Greek gods. But in later times teams never adopted religious nicknames.

Why weren't there any Cambridge Clerics? Nicknames, like sport itself, became less serious as time went on. While games were taken seriously, people no longer thought of them as influencing the growth of crops or the amount of rainfall. Nicknames became fiercesome or even boastful.

Certain schoolsin the O&E coverage area stick to the ancient concept of fear-inspiring nicknames.

There are Spartans (Livonia Stevenson and Redford Bishop Borgess), Raiders (North Farmington), Warriors (Birmingham Brother Rice), Chiefs (Plymouth Canton) and Panthers (Redford Union and Garden City East).

Sports teams' nicknames can also convey some historical significance.

The first baseball club in America was the New York Knickerbockers, named after a type of pants worn by Dutch settlers.

In O&E land, there are the Patriots (Livonia Franklin and Redford Temple Christian), the Westland John Glenn Rockets and even the Plymouth Salem Rocks.

Noble peoples of the past inspired the Bloomfield Andover Barons, the Bloomfield Lahser Knights and the Rochester Adams Highlanders.

HOWEVER, THERE'S always exceptions to the rule. Several schools in O&E land disdained past reasoning when choosing their nicknames.

Instilling fear into opponents did not inspire such team tags as Gazelles (Bloomfield Sacred Heart), Cranes (Bloomfield Cranbrook), Blue Jays (Southfield), Aardvarks (Bloomfield Kingswood) or Marlins (Farmington Mercy).

These animals are not feared predators. They are more often the quarry than the hunter.

There are other local nicknames which one must guess the reasoning behind.

Birmingham Seaholm is the Maples — is that a reference to a deep-rooted commitment to excellence?

Detroit Catholic Central apparently thrives on luck, so their sports teams carry the name of Shamrocks.

Lakers? What the heck is a Laker, anyway — someone who lives in a lake? Hopefully, someone at West Bloomfield knows.

Others are confusing — like the Livonia Ladywood Blazers. Does it mean a trailblazer, a blazing flame, or a jacket?

Southfield Lathrup and Livonia Churchill use the nickname Chargers, which is, I suppose, a horse.

But why do I envision hordes of people armed with credit cards swarming over a check-out counter?

Whoever invented the first sports team nickname could never have foreseen that.

A.R. KRAMER/ARMSTRONG DESIGNER SOLARIAN SALE. NO WAX BEAUTY, AT NO PROBLEM PRICES.

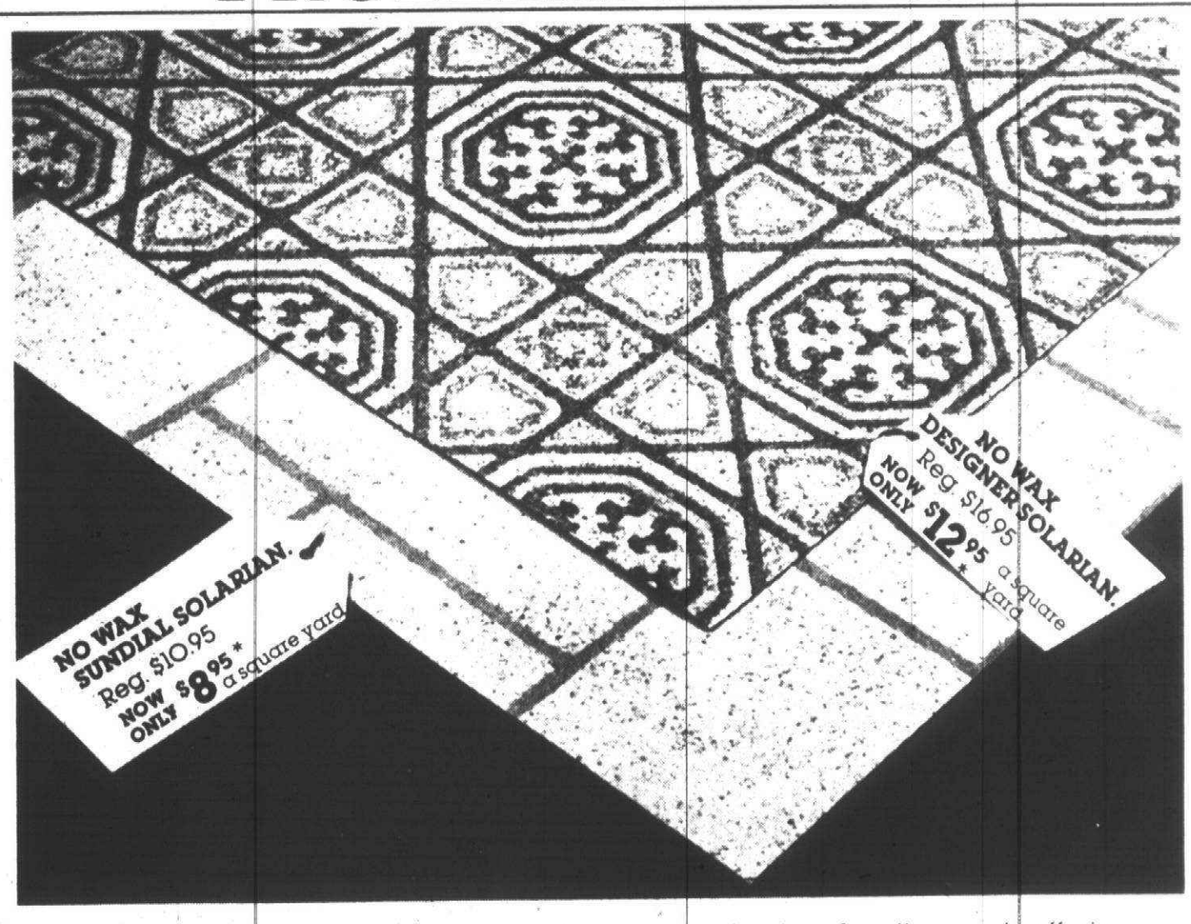

Armstrong is the leader in its field, and Kramer is the leader when it comes to offering the best quality and the lowest prices.
It's been that way for 57 years.

Our family serving your family.

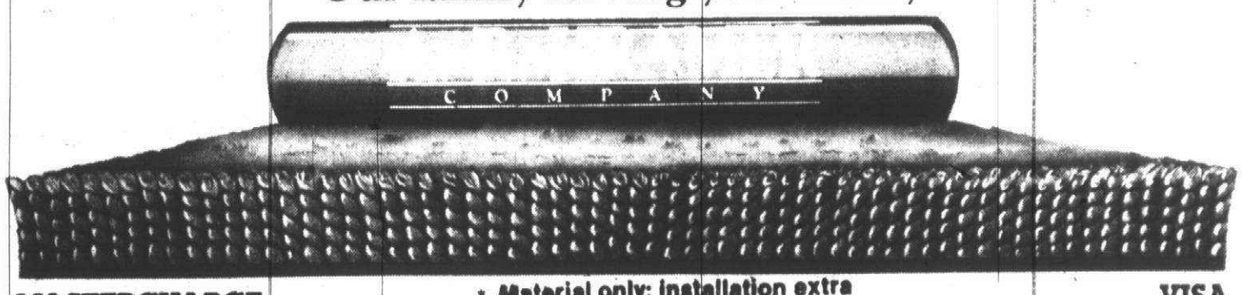

MASTERCHARGE * Material only; installation extra VISA

15986 Middlebelt between 5 and 6 Mile Roads. Livonia, Michigan 48154, 522-5300.
Hours: Mon., Wed., Thurs. and Fri. 9 a.m.-9 p.m., Tues. and Sat. 9 a.m.-6 p.m.

GARY CASKEY/staff photographer

The co-captains for this year's Salem Rocks are Kirk Soluk (left) and Darrel Bartkowiak.

Plymouth Salem grid preview

Young team seeks turnabout

By Brad Emons
staff writer

Tom Moshimer makes no promises, but things could be a lot different around Centennial Educational Park this year.

The Plymouth Salem football coach is not junking his beloved wishbone offense. He just wants to experiment a little bit.

"We're going to try to open it up," he said, "but I said that last year. We tried but couldn't get it done."

The Rocks slipped somewhat last season and ended up with a disappointing 4-5 record, but the Salem coach predicts better days ahead, despite a brutal schedule. The team's opener is Saturday, Sept. 12 at Livonia Franklin.

"Our attitude has been super," said Moshimer. "They've hustled in practice. There's good team unity and no class divisions.

"I've had no problems disciplinewise. They want to turn it around. They don't like that 4-and-5 business."

Salem is basically young, especially at the skilled positions, according to Moshimer.

The Rocks, however, have experience at quarterback with the return of senior Jeff Hubert (6-feet, 184 pounds), who showed a strong arm last year as a starter.

Moshimer also believes he has some capable back-ups in senior Kirk Soluk (5-11, 170), one of the team's co-captains, and juniors Pete Steyaert and Dave Haut.

"I feel comfortable with any of the four throwing the football," said Moshimer.

HE ALSO believes that if Hubert gets ample time to pass, the balls will be caught.

Junior tight ends Dave Houle (6-4, 200) and Bob DeBenedet are qualified along with split ends Geoff Baker (5-10, 135), Tom Schmidt and Jeff Teddar.

Baker, a senior, is one of the few returning starters.

When the ball is not in the air, expect to see senior fullback Darrel Bartkowiak (5-11, 213) and junior halfback Dave Slavin (6-0, 192) carrying the load.

Bartkowiak is one of the team's keys for 1981. He'll also start at linebacker.

"Darrel's a good all-around player," said the Salem coach. "He'll make them play us honest."

Sophomore Scott Jurek will back up Bartkowiak while John Blanchard, a senior, Mickey Madsen, a junior, and Ken Harmon, a sophomore; hope to make inroads for the halfback job.

Marty Piper (6-3, 215), a senior, started all nine games last year at offensive and defensive tackle. Also an outstanding heavyweight wrestler, Piper plans to go both ways again.

Four seniors have nailed down starting spots on the offensive line — Pat Tortora (6-0, 180), center; Joe Roberts and Bruno Genrich, guards; and Doug Galliers, tackle.

BACK-UPS on the offensive line include guards Dan McDonald, Matt Ruhlman and Mike Moshimer. Keith Urban, a junior, will play behind Tortora, and another junior, Joe Hulack, is a reserve tackle.

"Our team speed?," said Moshimer. "Fair. "We have some fairly quick kids and have five guys who can catch the ball."

Defensively, the Rocks will give their opponents the basic 5-2 alignment.

Bartkowiak and Slavin anchor the linebackers with DeBenedet and Matt Broderick, a junior, in reserve.

Up front will be Tortora, nose guard; Piper and Galliers, tackles; Houle and Roberts, ends.

Ruhlman and Schmidt can also play nose guard. Ken Bemiss and Tom Walkley, a junior, provide reserve strength at tackle. Genrich and Jurek will play the defensive end spots.

The secondary is solid with the return of Hubert (cornerback), Soluk (free safety) and Baker (strong safety). Other defensive backfield hopefuls are senior John Bevelheimer, Madsen, Haut and Steyaert.

"We'll give a lot of multiple looks," said the Salem coach. "We'll angle and play straight. I think we'll be a decent defensive football team."

One of the biggest voids to fill is placekicking and punting, left vacant by the graduation of Brian Lewandowski.

Mark Blaesser, a senior, will handle field goals, kickoffs and extra points. Slavin and Madsen are contesting for the punting job.

MOSHIMER believes this year's Suburban Eight League race, which is also the last because of league re-alignments in 1982, is going to be competitive.

"You've got to put Trenton (last year's defending champs) and Edsel Ford right up there," he said. "Dearborn will be fair again.

"In our league we'll be small. A lot depends on injuries. We'll have to wait and see. We may not be great, but we'll come to play."

And may be a little different.

INTEREST ON CHECKING

Come to Standard Federal Savings for Interest on Checking, plus a FREE gift.

If you've put off opening a new interest-earning checking account, now's the time to open one. Because right now, when you open a new Standard Federal checking account with $500.00 or more, you'll get the double advantage of 5 1/4% interest, plus a free gift!

Standard Federal checking accounts earn the highest interest allowed by law.

These accounts earn 5 1/4% interest, continuously compounded for an effective annual yield of 5.467%.

You may open an account in **any amount.** However, with a minimum balance of $500.00, OR an average daily balance of $1,000.00, you may write all the checks you wish, with no monthly service charge. (A $5.00 monthly fee is assessed if you go below the minimum or average requirements.)

1. Each month you'll receive a detailed statement of your account which lists your checks in numerical order, your deposits, any service charges assessed and the interest earned during the statement period.
2. Personalized checks are printed free of charge if you choose not to have your checks returned with your monthly statement. There will be a charge for printing personalized checks if you wish to have your checks returned to you. With either option, you may select a style that provides a carbon copy of each check for your records.
3. A permanent record of each check will be kept by Standard Federal Savings. If you need a copy for any reason, microfilm copies of as many as 25 checks per year (or all checks relating to an IRS audit) will be provided at no charge.

SPECIAL NOTICE TO CUSTOMERS 62 YEARS OF AGE AND OLDER:
Customers 62 years of age and older who have direct deposit of social security or other retirement checks into any Standard Federal Savings account will pay no monthly service charge on their checking accounts.

Choose a FREE gift when you open a new Standard Federal checking account with $500.00 or more. Take your choice of a handsome chrome pen and pencil set beautifully packaged for gift giving; or a pocket-size calculator with handy carrying case.

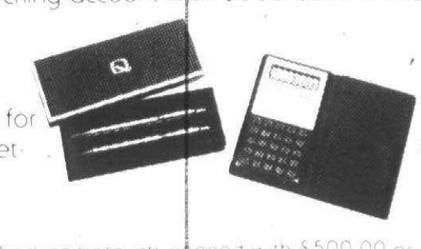

Gifts are limited to new checking accounts opened with $500.00 or more. Regulations restrict the number of gifts to one per account and no individual may receive more than one gift. No gifts are allowed for funds transferred from one Standard Federal Savings account to another. Gifts cannot be mailed. This offer good for a limited time only.

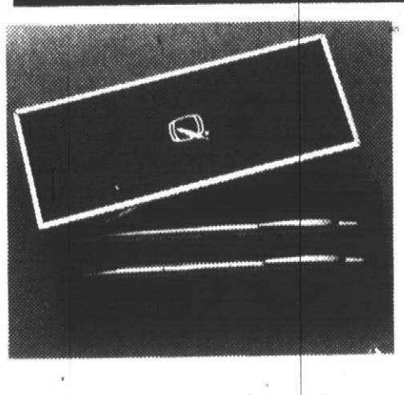

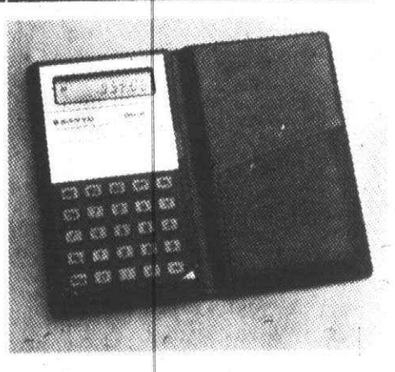

FREE GIFT

MEMBER FSLIC
Your Savings Insured to $100,000

when you open a new checking account with $500.00 or more.

AT STANDARD FEDERAL SAVINGS.

SOUTHEASTERN MICHIGAN OFFICES
Ann Arbor: 3201 Eisenhower Pkwy. at Packard; 2630 Jackson Ave. at Maple
Belleville: 186 Main at Second
Birmingham: 50 West Big Beaver near Woodward; 99 West Maple at Pierce; 3700 West Maple at Lahser; 31040 Lahser at 13 Mile
Bloomfield Hills: 825 W. Long Lake near Telegraph
Brighton: 8516 E. Grand River near Challis
Canton Township: 44101 Ford Rd. near Sheldon
Center Line: 25001 Van Dyke at 10 Mile
Dearborn: 400 Town Center Dr. in the Financial Plaza
Detroit: 405 Griswold at Jefferson
Detroit—East: 14628 E. Jefferson at Manistique; 16530 E. Warren near Outer Drive; 11511 Kelly at Whittier
Detroit—West: 17540 Grand River near Southfield; 25712 Grand River near Beech Daly; 14221 Greenfield near Grand River; 10641 Joy at Manor; 24224 Joy near Telegraph; 16841 Schaefer near McNichols
Farmington Hills: 35410 Grand River at Drake; 25950 Middlebelt at 11 Mile; 32920 W. 13 Mile at Farmington
Garden City: 5811 Middlebelt near Ford Rd.
Grosse Pointe Woods: 19700 Mack Ave. near Cook
Livonia: 17230 Farmington near 6 Mile
Madison Heights: 55 W. 12 Mile at John R
Novi: 43600 West Oaks Dr. near I-96
Plymouth Township: 40909 Ann Arbor Rd. at Haggerty
Rochester: 1310 Rochester near Avon
Roseville: 20695 12 Mile near Little Mack
Royal Oak: 1406 N. Woodward near 12 Mile
St. Clair Shores: 25515 Harper near 10 Mile
Shelby Township: 4660 24 Mile near Shelby
Southfield: 29405 Greenfield near 12 Mile; 25123 Southfield near 10 Mile
Southgate: 13763 Northline near Dix Rd.
Sterling Heights: 36909 Schoenherr at Metro Pkwy.; 44100 Schoenherr at Lakeside Mall
Taylor: 10700 Pelham at Allen Rd.
Troy: 2401 W. Big Beaver, Main Office; 2699 W. Big Beaver near Coolidge; 940 E. Long Lake at Rochester
Van Buren Township: 2069 Rawsonville near I-94
Warren: 3900 E. 14 Mile near Ryan; 30700 Schoenherr near 13 Mile
Waterford Township: 5619 Dixie at Cambrook
Wayne: 35150 Michigan at Wayne
West Bloomfield Township: 6120 W. Maple at Farmington
Westland: 7957 N. Wayne at Nankin Blvd. N.W.; 315 S. Wayne near Cherry Hill
Ypsilanti: 123 W. Michigan at Washington

SOUTHWESTERN MICHIGAN OFFICES
Berrien Springs: Mars and Cass Streets
Edwardsburg: Gateway Shopping Center
Niles: 333 North Second; 1706 Oak Street; U.S. Highway 33 and Bertrand Rd.
St. Joseph: Cleveland Ave. and Hilltop Rd.
Three Oaks: 11 East Linden Street

STANDARD FEDERAL SAVINGS

sports shorts

RACQUETBALL LEAGUES

The Canton Parks and Recreation Department is sponsoring fall racquetball leagues for men and women beginning Monday.

The league divisions are based on skill levels and the size is limited, so sign up as soon as possible.

The cost is $70 per person for 13 weeks. The court location is Rose Shores of Canton on Ford Road.

Registrations can be delivered in person or by mail to: Canton Parks and Recreation Department, 1150 South Canton Center, Canton, 48188.

Call 397-1000 between 8:30 a.m. and 5 p.m. for more information.

GROUP SKATING LESSONS

The City of Plymouth Parks and Recreation Department will hold registration for fall group skating lessons from 3 to 9 p.m. Wednesday, Sept. 9 at the Cultural Center, 525 Farmer Street.

Classes will be held for adults and children (four years and up).

The cost for residents of the Plymouth-Canton Community School district is $17 per person and non-residents, $20.

For more details, call the 24 hour information line at 455-6620.

Cooling off summer

Continued from Page 1C

Fordson). It sounds a lot like something Notre Dame should tackle. Canton's schedule looks favorable this year for a winning season.

Received news that Bob Waite's team, the Clarenda, Iowa, A's won the National Baseball Congress (NBC) Tournament in Wichita, Kan. The Salem grad had a tremendous year.

Where is Jim Ellinghausen these days?

Hope to see more footballs in the air this fall at Centennial Educational Park. Points have to be scored if games are going to be won. The fans like it, too.

There should be some interesting match-ups this fall in girls' basketball. Canton and Salem should both contend for the No. 1 team in the area. Other teams to watch: Livonia Bentley, Farmington and Livonia Franklin.

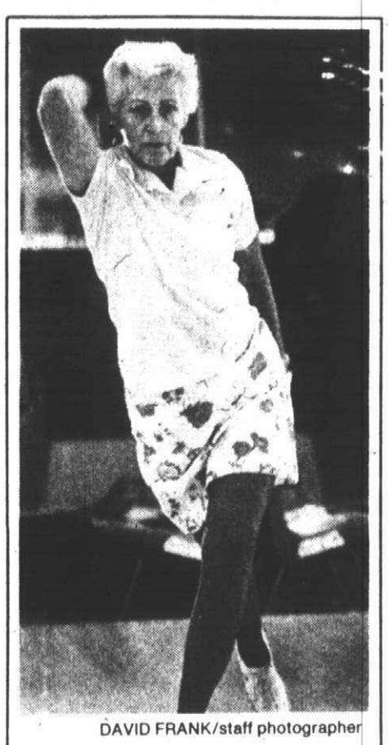

DAVID FRANK/staff photographer

High roller

Vi Chobot of Canton recently competed in the Stroh Lite Women's Pro Bowling Tournament at Rochester. Chobot was one of 69 bowlers who gained an invitation. She failed to qualify, however, for the second round.

Discipline

Net pro schools juniors

By Brad Emons
staff writer

Curt Condon uses therapy for junior tennis players.

The 28-year-old pro from Singing Hills Golf and Tennis Club of El Cajon, Calif., recently conducted a clinic at Schoolcraft College, stressing the "mental aspects" of the game.

Elesse U.S.A. and Nike sales representative Tom Seavey of Southfield made arrangements for Condon to address students in Schoolcraft's junior development program.

"I make it as simple as possible and practice with a purpose in mind," said Condon.

"You've got to make it fun. We play a lot of games. I have them try to accomplish a task so they can master another goal and then reach that. It's very systematic."

And how does Condon's philosophy differ from the rest of the teaching pros?

"Basically we all say the same thing," he said. "It's the way you communicate with kids. I tell them when or when not to hit a certain shot. I try to give more insight."

Singing Hills, a resort complex, has housed several nationally ranked junior players including West Bloomfield's Ed Nagel and Aaron Krickstein of Grosse Pointe.

"I teach all levels," said Condon, "and the main thing is to have fun.

"We work on fundementals. I want them to get the ball across the net. I stress the baseline, first."

JUNIOR TENNIS today is often viewed as a minor league system for the pros. Some players, if they're good enough to qualify for national tournaments, do extensive traveling.

"I haven't seen so much pressure as there is in junior tennis," Condon said. "Most of the time it's because of the parents. The pressure from them is often way out of proportion. A lot of them try to live their lives through their kids. They feel they might be helping, but they're really hindering.

Condon also h[illegible] [illegible]ation for pampered junior tennis brats, the kind which produced players like John McEnroe.

"A guy like (Bjorn) Borg was handled the right way at the grass roots," said Condon. "You have to do it at the junior level or you're going to have problems.

"If they act up, I wouldn't let them play for a month, especially if it's a nationally ranked player."

FENCE CLEARANCE

6' Section	$10.50
8' Section Red Cedar Split Rail	$11.90
10' Section	$13.50
(section = 1 post-2 rails)	
8'x6' Shadow Louver Privacy	$24.50
8'x6' French Gothic	$27.50
8'x6' 1x6 Dog Earred	$23.50
8'x6' ¾ Stockade	$16.99

RANDOLPH FENCE & SUPPLY
29820 W. 9 Mile-W. of Middlebelt
Farmington Hills 476-7038

DICK GREEN CHRYSLER-PLYMOUTH
Need Bumping and Painting?
FREE ESTIMATES
COMPETITIVE PRICES
EXPERT BUMPING & PAINTING
1 TO 3 DAY SERVICE
(after parts are in)
★ GET 15% OFF ON PARTS AND LABOR WHEN YOU BRING IN THIS AD
We Service All Makes
29301 GRAND RIVER at Middlebelt
OPEN WEEKDAYS 7:30 a.m. to 6 p.m.
531-8200 476-7900

LEE WHOLESALE SUPPLY
55965 Grand River Phone 313-437-6044
BEAT INFLATION . . .
DO-IT-YOURSELF AND SAVE!
ROOFING SPECIALS
Iko's No. 2 Sealdowns $19.95 per sq.
Fiberglass No. 1 Sealdowns $26.95 per sq.
SIDING SPECIALS
First Quality White Special $46.95 per sq.
Hot Roofing Supplies Available
Steep & Dead Level Asphalt, Fiberboard Insulation
Roof Top Delivery Available

DURA-STEEL
Security Replacement Door
The Ultimate in Protection and Beauty
SAVE $40
on any replacement door
● DEADBOLT LOCK STANDARD
● MANY STYLES & COLORS AVAILABLE
PHONE 534-6080
Redford
Madison Hgts.
Southgate
door city

Lifetime Pools HENDON
Forced Inventory Sale
25% OFF Regular Prices
NOW! OR NEVER!
CAREFREE ALUMINUM SWIMMING POOLS
NOW REDUCED BACK TO 1975 PRICES
Inventory must be sold
NO DEALERS PLEASE
We had no choice—We are forced to make you this offer—See for yourself.
Immediate Delivery
LOW PRICES
EASY TERMS
FACTORY TO YOU
Deep End Available
VISIT OUR DISPLAY CENTERS AND STORES
Optional choice: Easy to self install for additional savings.
East Side Open 7 Days West Side
32270 Van Dyke
Between 13½ and 14 Mile
Call Collect 24 Hrs.
45650 Ford Road
Canton Twp.
(313) 268-3400
Main Phone Number for Both Locations

Save the fuss, CATCH OUR BUS!
Detroit Lions Football Special
Bus to and from Silverdome leaving 1½ hours before game time. $16 per person includes $10 hotel credit good through December 30, 1981.
NORTHFIELD HILTON
5500 Crooks Rd. at I-75
Troy, Michigan 48098
(313) 879-2100

SALEM LUMBER CENTER
Your Neighbor Shops Here

Vanities By Beauty Craft 24" WIDE
Price includes Marble Tops Choice of Base;
• White/Gold Accent
• Antique White/Gold Accent
Reg. $78.88
$63.88
Cutback
Left or Right
Reg. $274.48
$234.88
in Light Oak 37" x 19"
31" x 19" 1 Door, 3 Drawers in Light or Dark Oak Reg. $231.88 $199.88
25" x 19" 1 Door, 3 Drawers in Light or Dark Oak Reg. $211.88 $188.88

Brentwood Utility Building
$104.88
Model BW 54
• Approximately 5' w. x 4' d. x 6' h.
• Single 23x66 Door
• Galvanized Steel
• Brown & Tan Color
Other Model Steel Sheds in Stock
• BELMONT (8'x12') $259.88
• GREEN BRIAR (9' x 10') $154.88

Pre-Formed Counter Tops
$4.75 Lin. Ft
4'-5'-6'
8'-10'-12'
Choice of
• Butcher Block
• Gold Leather
• Almond Leather
Loose end caps in stock

Build Your Own Fence
7 Ft. Peeled Cedar Post $2.19 ea.
⅞" x6"
White Pine Wolmanized Boards
@ $1.29 ea.-5'
will make a nice fence with a little effort

Looking for Hardwood?
For Wood Gourmets
We stock:
• Cherry
• Walnut
• White Ash
• White Oak
• Red Oak
• Maple
Select your own from our in-store stock

Pink Fiberglas
OWENS-CORNING FIBERGLAS
3½" x 15"
88 Sq. Ft.
$12.44 per roll
R-11 with Kraft Faced Paper

Cement Steps
$16.65 ea. 36" c&c
3 Step type ..... $49.95 plus risers
REDI-MIX CEMENT .....90 LBS. $2.99
REDI-MIX MORTAR .....80 LBS. $2.99
ASPHALT PATCH .....50 LBS. $3.66

Store Hours
Monday thru Friday
9 a.m.-8 p.m.
Saturday 9 a.m.-6 p.m.
Sunday 10 a.m. - 4 p.m.
30650 PLYMOUTH ROAD
LIVONIA
GA 2-1000
Shed and Mill Hours
Monday thru Saturday
9 am - 5:30 pm
Sunday 10 am - 4 pm

Mobil Express Lube
15 minute oil change $6.95
Includes 4 qts Mobil Special 10W-30 and complete lube plus 9 point car check
No appointment necessary
Our oils meet all new car warranty requirements
Or choose one of these other great offers
10W-30 Express $12.95 Includes 5 qts Mobil Special 10W-30 Lube Oil filter plus 9 point car check
10W-40 Express $14.95 Includes 5 qts Mobil Super 10W-40 Lube Oil filter plus 9 point car check
Mobil 1 100% synthetic $26.95 Includes 5 qts Mobil 1 Lube Oil filter plus 9 point car check
These offers are good only at:
Birmingham: Mobil Oil, Hunter & Oak
Bloomfield: T & L Mobil, Telegraph & Long Lk.
Dearborn Heights: Awad's Mobil, Warren & Inkster
Redford: Fred's Mobil, Joy & Inkster
Novi: Mobil Oil, Grand River & Novi
Detroit: Fawaz Mobil, 7 Mile & Southfield; Safiedine Mobil, 8 Mile & Southfield
Oak Park: 8 & Coolidge Mobil, 8 Mile & Coolidge
Rochester: Campus Corner Mobil, Walton & Livernois
Southfield: 11 & Lahser Mobil, 11 Mile & Lahser
Union Lake: Lakeside Mobil, Cooley Lake & Williams Lake
Mobil
Prices shown are for most cars. Dealer reserves the right to change prices and discounts.

CAMERA & PHOTO TRADE SHOW
Buy, Sell & Trade
September 13
Hours: 9 am to 3 pm
Anything Photographic!
MILLWRIGHT'S HALL
23401 Mound Road
Warren (Detroit)
N. of 9 Mile Rd.
For information,
Call 884-2242

Observer sports statistics

Field half full for golf tourney

The field is better than half full for the Observer & Eccentric Men's Golf Tournament, which will be contested Sept. 19-20 at Whispering Willows Municipal Golf Course in Livonia.

As of Tuesday, approximately 125 entries had been received for the 36-hole tournament. Registration deadline is Sept. 13 or whenever 225 entries have been received.

All amateur golfers who live in the O&E circulation area may compete. To register, return the entry blank that appears in most editions of the O&E to Whispering Willows with the $27 entry fee.

Entry coupons are also available at Whispering Willows, which is located at Newburgh and Eight Mile roads.

Golfers will compete in four flights based upon handicap. Those with a handicap of eight and under will be assigned to the Championship Flight, 9-14 to Flight 1, 15-21 to Flight 2 and 22 and above to Flight 3.

Gary Whitener, golf professional at Whispering Willows and the tournament director, anticipates that nearly all if not all of the 225 slots in the tourney will be filled.

Traditionally, there has been a big rush on entries the final week prior to the deadline.

The only defending champion to register as of Tuesday was Pete Nathan. The Farmington Hills resident won the Flight 3 title last year.

Other former champs who have signed in to date are Jerry Thomas, a Plymouth resident, and Richard Wheeler, who lives in Westland.

The 6,265-yard par-71 course is in excellent shape, Whitener said, and should only improve as the late summer/early fall 'greening season' sets in.

Men's Women's Open Golf Tournaments
Sponsored by the Observer & Eccentric Newspapers and Whispering Willows Municipal Golf Course

MEN'S
36 holes medal play Saturday and Sunday, Sept. 19 and 20. Entry fee $27 (green fees, trophies and prizes).

Make checks payable to Gary Whitener, tournament director, and enclose with entry blank.

NAME . . . . . .

ADDRESS . . . . . .

PHONE . . . . . HANDICAP . . . .

Men's entries close Sunday, Sept. 13, at 6 p.m. Call for starting times on Thursday, Sept. 17, after noon (476-4493).

Open to all residents of Livonia, Plymouth, Canton, Garden City, Westland, Redford Township, Farmington, Farmington Hills, Southfield, Birmingham, West Bloomfield, Bloomfield Township, Bloomfield Hills, Troy, Rochester and Avon Township

Entries may be mailed to Tournament Director Gary Whitener, Whispering Willows Golf Course, 20500 Newburgh, Livonia 48152

basketball

1981 GIRLS' BASKETBALL SCHEDULES

All junior varsity games preceed varsity games and begin at 6 p.m. unless otherwise noted

Redford Thurston
Panthers
Northwest Suburban League

Sept.— 10, at Livonia Churchill; 15, Plymouth Canton; 17 at Livonia Stevenson; 22, at Northville; 24, Westland John Glenn; 29, Livonia Bentley.

Oct.— 1, at Garden City East; 6, Farmington Harrison; 8, at Redford Union; 13, at Farmington; 15, North Farmington; 20, at Livonia Franklin; 22, at Westland John Glenn; 27, Clarenceville; 29, Garden City East.

Nov.— 3, Redford Union; 5, at North Farmington; 10, Southfield; 12, Livonia Franklin; 19 District Playoffs.

Garden City East
'Panthers'
Northwest Suburban League

Sept.— 10, at River Rouge, 4 p.m.; 15, Garden City West; 17, Wayne; 24, at Redford Union; 29, Dearborn Heights Annapolis.

Oct.— 1, Redford Thurston; 8, at North Farmington; 13, at Plymouth Canton; 15, Livonia Franklin; 20, at Westland John Glenn; 22, Redford Union; 27, Plymouth Salem; 29, at Redford Thurston.

Nov.— 3, North Farmington; 5, at Livonia Franklin; 12, Westland John Glenn; 17, Livonia Churchill; 19, Inkster Cherry Hill.

Livonia Bentley
'Bulldogs'
Suburban 8 League

Sept.— 8, at Livonia Franklin; 10, at Redford Union; 15, Farmington; 17, Dearborn; 22, at Belleville; 29, at Redford Thurston.

Oct.— 1, Dearborn Edsel Ford; 6, Allen Park; 8, at Trenton; 13, Redford Union; 15, Plymouth Salem; 20, at Dearborn; 22, Belleville; 27, Livonia Franklin; 28, at Livonia Churchill.

Nov.— 3, at Dearborn Edsel Ford; 5, at Allen Park; 10, Trenton; 12, at Plymouth Salem.

Livonia Stevenson
'Spartans'
Inter-Lakes League

Sept.— 8, at Ann Arbor Huron; 10, at Belleville; 15, Livonia Churchill; 17, Redford Thurston; 22, Livonia Franklin; 24, Plymouth Canton; 29, at Ann Arbor Pioneer.

Oct.— 1, at Farmington; 6, Inkster; 8, at Waterford; 13, at Walled Lake Western; 20, at Walled Lake Central; 22, at Plymouth Canton; 27, Northville; 29, Farmington.

Nov.— 3, Waterford; 10, Redford Union; 12, Walled Lake Central.

Garden City West
'Tigers'
Tri-River League

Sept.— 9-10, at Woodhaven Tournament; 15, at Garden City East; 17, Dearborn Heights Riverside; 22, Inkster Cherry Hill; 24, at Taylor Kennedy; 29, Dearborn.

Oct.— 1, Dearborn Heights Crestwood; 6, Melvindale; 13, Taylor Truman; 15, at Southgate; 20, at Riverside; 22, at Cherry Hill; 29, Kennedy.

Nov.— 3, at Crestwood; 5, at Melvindale; 12, Southgate.

Ladywood
'Blazers'
Catholic League
A-B Division

Sept.— 15, Detroit Kettering; 17, at Madison Heights Bishop Foley; 22, Royal Oak Shrine; 24, at Detroit Dominican; 29, Sarnia (Canada)-St. Patrick.

Oct.— 1, Southgate Aquinas; 6, at Dearborn Divine Child; 8, Riverview Gabriel Richard; 13, Bishop Foley; 15, at Shrine; 20, Dominican; 22, at Redford Bishop Borgess; 27, at Aquinas; 30, Divine Child at Pontiac Silverdome, 5 p.m.

Nov.— 3, at Riverview Gabriel Richard; 7-8, CHSL playoffs; 11-12, CHSL semifinals; 15, CHSL final at Calahan Hall; 17, CHSL-PSL city championship.

Redford St. Agatha
'Aggies'
Catholic League
C-D Division

Sept.—10, Redford Bishop Borgess; 15, Redford Temple Christian; 17, Detroit Holy Redeemer; 22, Detroit Benedictine; 24, at Detroit St. Mary of Redford; 29, Dearborn St. Alphonsus.

Oct.— 1, at Detroit DePorres; 6, Allen Park Cabrini; 8, at Detroit Immaculata; 13, at Detroit Holy Redeemer; 15, at Detroit Benedictine; 20, Detroit St. Mary of Redford; 22, at Dearborn St. Alphonsus; 27, Detroit DePorres; 29, at Allen Park Cabrini.

Nov.— 3, Detroit Immaculata.

Plymouth Salem
Rocks
Suburban 8 League

Sept.— 8, at Walled Lake Western; 10, Brighton; 15, Ypsilanti; 17, at Trenton; 22, at Allen Park; 24, Dearborn; 29, Dearborn Fordson.

Oct.— 1, Belleville; 6, at Ann Arbor Huron; 8, Edsel Ford; 13, Livonia Franklin; 15, at Livonia Bentley; 20, Trenton; 22, Allen Park; 27, at Garden City East; 29, at Dearborn.

Nov.— 3, at Belleville; 10, at Dearborn Edsel Ford; 12, Livonia Bentley; 17, Redford Union.

Plymouth Canton
'Chiefs'
Western 6 League

Sept.— 8, at Ypsilanti; 10, at Livonia Franklin; 15, at Redford Thurston; 17, Westland John Glenn; 24, at Livonia Stevenson; 29, Walled Lake Central.

Oct.— 1, at Northville; 6, North Farmington; 8, at Walled Lake Western; 13, Garden City East; 15, Farmington Harrison; 20, at Livonia Churchill; 22, Livonia Stevenson; 27, Allen Park; 29, Northville.

Livonia Churchill
'Chargers'
Western 6 League

Sept. — 8, at Westland John Glenn; 10, Redford Thurston; 15, at Livonia Stevenson; 17, Livonia Franklin; 24, Northville; 29, at Redford Union.

Oct. — 1, at Farmington Harrison; 6, at Clarenceville, 7:30 p.m.; 13, Westland John Glenn; 15, at Walled Lake Western; 20, Plymouth Canton; 22, at Northville; 28, Livonia Bentley; 29, Farmington Harrison.

Nov. — 5, Walled Lake Western; 10, at Livonia Franklin; 12, at Plymouth Canton; 17, at Garden City East.

Clarenceville
'Trojans'
Metro West Conference

Sept. — 15, Dearborn Heights Robichaud, 4 p.m.; 17, Milford Lakeland; 22, Novi; 24, Detroit Lutheran West, 4 p.m.; 29, at Dearborn Heights Riverside, 6 p.m.

Oct. — 6, Livonia Churchill, 7:30 p.m.; 8, Dearborn Heights Annapolis; 13, Dearborn Heights Crestwood; 15, Oak Park; 22, Woodhaven; 27, at Redford Thurston; 29, at Dearborn Heights Annapolis, 3:30 p.m.

Nov. — 5, at Oak Park, 4 p.m.; 12, at Woodhaven, 4 p.m.

Redford Bishop Borgess
'Spartans'
Catholic League
A-B Division

Sept. — 8, at Redford St. Agatha; 10, Wyandotte Mt. Carmel; 15, at Allen Park Cabrini; 22, Detroit Southwestern.

Oct. — 1, at Birmingham Marian; 3, Southfield-Lathrup; 6, at Riverview Gabriel Richard; 8, at Farmington Hills Mercy; 13, Harper Woods Bishop Gallagher; 15, at Harper Woods Regina; 20, Birmingham Marian; 22, Ladywood; 27, Farmington Hills Mercy; 28, at Harper Woods Bishop Gallagher.

Nov. — 1, Harper Woods Regina.

Livonia Franklin
'Patriots'
Northwest Suburban League

Sept. — 8, Livonia Bentley; 10, Plymouth Canton; 15, Wayne Memorial; 17, at Livonia Churchill; 22, at Livonia Stevenson; 24, at North Farmington; 29, Farmington.

Oct. — 1, Redford Union; 6, at Northville; 8, at Westland John Glenn; 13, at Plymouth Salem; 15, at Garden City East; 20, Redford Thurston; 22, North Farmington; 27, at Livonia Bentley; 29, at Redford Union.

Nov. — 3, Westland John Glenn; 5, Garden City East; 10, Livonia Churchill; 12, at Redford Thurston.

Redford Union
'Panthers'
Northwest Suburban League

Sept. — 10, Livonia Bentley; 17, 19 at Farmington Hills Mercy Tournament; 24, Garden City East; 29, Livonia Churchill.

Oct. — 1, at Livonia Franklin; 6, Farmington; 8, Redford Thurston; 13, at Livonia Bentley; 15, Westland John Glenn; 20, at North Farmington; 22, at Garden City East; 27, at Walled Lake Western; 29, Livonia Franklin.

Nov. — 3, at Redford Thurston; 5, at Westland John Glenn; 10, at Livonia Stevenson; 12, North Farmington; 17, at Plymouth Salem.

Westland John Glenn
'Rockets'
Northwest Suburban League

Sept. — 8, Livonia Churchill; 10, at Ypsilanti; 17, at Plymouth Canton; 24, at Redford Union; 29, at Farmington Harrison.

Oct. — 1, North Farmington; 6, Taylor Truman; 8, Livonia Franklin; 13, at Livonia Churchill; 15, at Redford Union; 20, Garden City East; 22, Redford Thurston; 27, at Wayne Memorial; 29, at North Farmington.

Nov. — 3, at Livonia Franklin; 5, Redford Union; 10, Adrian; 12, at Garden City East; 17, Inkster.

Hamblin establishes scholarships

in the pocket/W.W. Edgar

For several decades, Fred Hamlin, proprietor of Farmington Lanes, has been one of the leading developers of youth bowling in the country.

He was the first to purchase a bus and pick up the school children when their classes were finished, and then saw to it that they got home. He also was the first to stage a youth bowlathon and donate the proceeds to the schools in the Farmington area.

Now, he has come up with another idea that he hopes other proprietors will be quick to emulate. It is a bowlathon in which the high-school bowlers will compete for college scholarships at the close of the season.

For the past four years, these bowlathons have raised an average of $4,000. But not all the money was spent on the bowlers who made it possible.

Now, Hamlin has organized what he chooses to call the Farmington Continuing Education Foundation.

To make it attractive to all high school bowlers, he plans to offer $1,000 scholarships to both a boy and a girl based upon performance in a six-game tournament at the close of the season.

Second prizes of $500 scholarships are planned, and the extra funds — if any — will be placed in the fund for the following year.

"I'm rewarding excellence in bowling," Hamlin said.

This is the first event of its kind in the country. The winners will be decided on three categories. First will be the actual pinfall, then total pinfall with handicap. Third, the bowlers average and his standing in his or her class in school.

ROOFING
OUR NAME SAYS IT ALL!
"Where the Roofer Buys"
Mon-Fri: 7-4:40, Sat: 8-12
Roofing Wholesale Inc.
We Use Firescreen Fiberglass Shingles
BIRD & SON
20 Year Warranty • Since 1795
353-6343
19250 West 8 Mile
Between Evergreen & Southfield Rd.

Stu Evans Offers
Speedy
MAINTENANCE SERVICE
While you wait!
MONDAY thru FRIDAY
THURS. til 9 PM
STU EVANS
LINCOLN-MERCURY
32000 Ford Rd.
Garden City
425-4300

$
THE QUARTER REPORT — (4 ISSUES PER YEAR, $12.50). Has the answers methods & sound facts that can enable you to beat the Daily Lottery. Subscribe today. For further information write
Cornucopia & Co.
P.O. Box 291
Detroit, Mi 48231-0291

SAVE MONEY FOUR WAYS
Carrier CENTRAL AIR CONDITIONING
1. This summer the Carrier Deluxe Heat Pump will cool your whole house like an efficient central air conditioner.
2. This winter the Carrier Deluxe Heat Pump will extract heat from the outside air and pump it into your house to save on heating bills. (Beats the rising cost of gas)
3. With a heat pump and proper insulation, Detroit Edison will give you a lower winter electric rate.
4. Get a $100 factory rebate this participating heat pump dealers purchased before August 31, 1981.
BRUNI
HEATING AND COOLING
31845 W. EIGHT MILE • LIVONIA
476-0600
Carrier

ALUMINUM SIDING
DO-IT-YOURSELF Spring Specials
SIDING SPECIAL 8" White..$49.95 Sq.
SOFFIT SECONDS Brown.....$33.95 Sq. Black.....$24.95 sq.
Siding First Quality 8" White.....$53.95 Sq. 4" White.....$54.95 Sq.
Siding - Vinyl 8" White.....$51.00 Sq. 4" White.....$52.00 Sq.
Coil Stock 24"x50'.....$44.95 Ea.
Gutter Seconds 5" K White.....45¢ Ft.
Downspouts Seconds.....$3.50 Ea.
Gutter First Quality White 10,20,25,30,38.....63¢ Ft.
Foam Insulation 8" drop in.....$7.75 Sq. 1/2" w/foil (4x4)...$3.15 Ea. 1/2" Plain (4x8)....$2.95 Ea.
Special Trim Bent to Order or Rent-a-Brake
SAVE MONEY ON YOUR HEATING BILLS
CUT HEAT LOSS
DO-IT-YOURSELF
Warehouse Special HORIZONTAL SECONDS Colored SIDING Only $36.95 Sq. Quantities Limited While Supplies Last
ROOFING SHINGLES Self Seal Special $23.95 Sq. Cash & Carry White & Colors
STORM DOORS
STORM DOOR-ALUM Pre-Hung (not illus.) $47.95
STORM WINDOWS 3 Track.....$32.10
PRIME REPLACEMENTS for Do-It-Yourselfers 7' Aluminum Corner Columns White or Black....$23.00
CUSTOM MADE SHUTTERS Your Choice of 20 colors
ALL ITEMS 9-5-81
VIKING ALUMINUM Corp.
30175 FORD ROAD, GARDEN CITY
421-5743 (between Middlebelt and Merriman) copyright 1980
CASH & CARRY
OPEN: DAILY 8-5, SAT. 8-Noon

SUMMER SPECIAL TRANSMISSION SERVICE
$14.00 COMPLETE!!!
• Change Transmission Fluid
• Adjust Bands*
• Replace Filter*
• Replace Pan-Gasket
• Complete Road Test
* Where applicable
Note: This is a complete transmission service, no hidden extras
FREE TOWING—ONE DAY SERVICE
NATIONWIDE WARRANTY
RELIABLE SERVICE SINCE 1957
VALID at these 3 locations
LIVONIA TRANSMISSION
27950 W. 5 Mile — 522-2240
FARMINGTON TRANSMISSION
30400 Grand River — 474-1400
NORTHVILLE TRANSMISSION
5 Mile Rd. at Northville Rd.
420-0444 (in Plymouth)

REMVEST Securities, Inc.
Call 425-9000 Livonia or 649-4450 Troy
Tax Deferred* 16.5% annual yield
A $10,000 deposit earns $1,780.70 per year!
• $10,000 minimum not required
• Diversification
• Quality Portfolio
CALL, WRITE or COME IN.
State Headquarters, Metro West:
Remvest Building, 33636 Five Mile Rd.
Livonia, MI 48154 313/425-9000
Troy: 3270 W. Big Beaver, Suite 125
Troy, MI 48084 313/649-4450
Convenient local offices also in:
Kalamazoo: 616/372-5940
Flint: 313/733-6780 Grand Rapids: 616/942-1980
Saginaw: 517/792-9575 Midland: 517/636-7020
The securities are offered by offering circular only, available at company office, which explains secured and insured and are for sale only to bona fide residents of the State of Michigan and are not intended for resale to nonresidents.
*May be tax deferred within the structure of your Keogh, Pension Plan or Individual Retirement Account, either new or existing. ATTENTION RECENT RETIREES with lump sum pension money roll over into an Individual Retirement Account to further defer taxes.
REMVEST
Remvest Building
33636 Five Mile Road
Livonia, MI 48154
Yes, I'm interested in increasing my investment potential.
NAME
ADDRESS
CITY STATE ZIP
PHONE AREA

Canton football team confident

Chiefs' reservation optimistic

By Brad Emons
staff writer

Richard Barr feels a little more comfortable in his role as Plymouth Canton football coach.

The players seem familiar with Barr's way of doing things during his second year at the helm.

"We're probably in the same spot as last year," he said, "only this time we're executing better because of more experience."

The Chiefs, who have yet to carve a winning season in the school's eight-year history, won in Barr's debut and then lost eight straight.

"We're not overly big," Barr reminds. "We average around 175 (pounds), but we're not small."

The only player more than 200 pounds is junior tackle Don Page (5-11, 205), but that doesn't worry the Canton coach.

"We're experienced, and that will help," he said. "We have decent speed at all positions and depth in the offensive and defensive backfields."

Dennis Simms, a 5-9, 155-pound senior, returns at halfback. He is a breakaway threat who saw considerable playing time last year.

He is joined by senior Mike Clayton (5-9, 155), another veteran and one of the team's tri-captains.

OTHERS HOPING to see playing time at the halfback spot are juniors Marty McCarthy (5-11, 165), Chuck Davis and Brian Kovie. Senior Fred Scipione, out for the first time, also is a candidate.

Dan Smith, known for his pitching prowess on the baseball diamond, also returns after a year's absence. He is contesting for the fullback job along with senior Claude Davis (5-8, 180), who also missed last season, and junior Mike Perrot (6-0, 167).

"We have some kids who are out as seniors who can help us," Barr said.

The quarterback job appears to be in the hands of Chris Susock (6-1, 175), a senior who gained valuable playing time last season behind starter Bill Childs.

Behind Susock are a pair of juniors, Pat Murphy (6-3, 175) and Matt Santilli (5-8, 155).

"Chris can run the option," Barr said, "and he can also pass.

"We'll throw out the Pro-I (formation) and wishbone. In our scrimmage the other day we ran 60 plays and threw 25 passes.

"I think we'll throw more this year."

Jamie Chilcoff, a senior split end, is the team's top receiver. He saw plenty of action in 1980 and is joined by Tim Trainor, a glue-fingered junior.

The big loss occurred at tight end where Craig Gearns, an all-Observer tackle a year ago, graduated and has taken his talents to Saginaw Valley.

VYING FOR THAT spot are senior Chuck Farden (6-0, 165), junior Dan Schacht (6-1, 175) and sophomore Bob Wasczenski (6-2, 185).

The offensive line is not huge, but hard nosed, Barr said.

Jeff Cousino, one of the tri-captains, will start at center. The 6-0, 170-pound senior started last year.

Other returning starters are senior tri-captain Dennis O'Flynn (5-11, 180), a guard, and senior Fred Rumberger (6-2, 170), a tackle.

O'Flynn will as double as the team's place kicker.

Other line hopefuls include seniors Ted Gallardo, Jerry Miles and Bob Miller. Juniors John Cruse (6-0, 195) and Dave Gerish also will contend.

Defensively, the Chiefs will line up four across supported by three linebackers.

O'Flynn will be joined at tackle by senior Mike Fifer (6-0, 195). Senior Tony Fox, Davis (Claude) and Page provide reserve strength.

At the ends will be McCarthy, Schacht, Trainor and junior Eloy Kitchner.

THE LINEBACKING corps remains intact with Cousino and Rumberger back. Smith also can play there along with Perrot and Wasczenski.

Chilcoff leads the defensive-back returnees. He is joined by Murphy, Clayton, Davis (Chuck), Santilli and Simms.

Wasczenski, Chilcoff and Clayton, the latter last year's regular, are fighting for the punting job.

The Western Six League race appears to be wide open with Farmington Harrison as the early odds-on-favorite to repeat.

"I think we have as good of chance to win as anybody," Barr said. "If we win the close games we'll be there.

"The league is pretty balanced. We could win if we get the breaks, who knows?"

Canton will open its season Friday, Sept. 11, at home against Livonia Bentley.

On the coaching sidelines assisting Barr are George Przygodski, Bob Khoenle and Dave Thomann. Bob Richardson and Dan Riggs will handle the junior varsity.

GARY CASKEY/staff photographer

The wisbone will still be an important part of Canton's offense. Quarterback Chris Susock (front) will be pitching out to backs (from left) Chuck Davis, Dan Smith and Dennis Simms.

GARY CASKEY/staff photographer

Canton coach Richard Barr has demanded the full attention of his players this year. The second-year coach is aiming for a winning season.

CAMERAS ARE BIG IN CLASSIFIED

Observer-Eccentric classified ads
Wayne County 591-0900
Oakland County 644-1070
Rochester/Avon 852-3222

DO-IT-YOURSELF FURNACE CENTER
HEATING AND AIR CONDITIONING DESIGN
HELP FOR ONE ROOM OR A WHOLE HOUSE
• Electronic Air Cleaners • Hot Water Heaters
• Furnace Motors • Replacement Parts
CUSTOM SHEET METAL
"ADVICE CHEERFULLY GIVEN"
FURNACE WORKS
37460 Five Mile at Newburgh
Livonia • 464-6462

Pebble Creek Golf Club
Corner 10 Mile & Currie Rd.
Beer, Wine & Liquor
Specializing in
Breakfast & Sandwiches
from 7 a.m. everyday
Open Golf
Mon., Tues., Thurs., Fri.
Early A.M. until 4:00 p.m.
Par 36
3324 Yds.
437-5411

CHIMNEYS
• Cleaned
• Screened
• Repaired
• Built New
Roofs
• Repaired
• Re-Roofed
• New
• Leaks Stopped
KARNEY DERDERIAN CONTRACTORS
427-3981
LICENSED • INSURED • GUARANTEED

LIVONIA BUILDING MATERIALS CO.
12770 Farmington Road
(S. of Schoolcraft Road)
Livonia
937-0478 421-1170

DRYWALL IN STOCK

	4x8	4x10	4x12	4x14
3/8"	2.95			
1/2"	2.99	4.51	5.41	6.31
5/8"	4.42	5.53	6.63	7.74

ALUMINUM CHIMNEY COVERS
With Bird Guards
IN STOCK 9"x9" 9"x13" 13"x18"
OTHER SIZES AAVAILABLE

MON.-FRI. 8-5 SAT. 8-12

The Energy Connection of Plymouth
INSULATE NOW & SAVE!
Invest in your comfort and cut high utility bills. Insulate now for only $299*
6" professionally blown fiberglas @ 1000 sq. ft. Limited offer. Call now.
See our:
• WOOD STOVES
• SOLAR SYSTEMS
• WINDOW QUILTS
• WOOD DOORWALLS
• CEILING FANS
Open 10-6, Mon-Sat
1049 S. Main Street, Plymouth
453-6471

PLYMOUTH BOOTERY PRESENTS THE PECOS BOOT
B-1155
#1155 — Top seller! Full-grain oil-tanned Velva Retan leather, cellulose cushion insole with inside arch, oil-resistant, slip-resistant cork sole and western heel.
You've earned your Wings!
Red Wings

Western Racquet Club
Now Under New Ownership
Following extensive rennovation and remodeling, it will be opening soon as the
Livonia Athletic Club
Join now at special charter membership prices
Membership Rates
Individual $99
Couple (Husband and Wife ONLY) $179
Family* $199
Student $79
(Membership good for one full year from date of application)
*Includes children under 18
17250 Newburgh Rd. at Six Mile Rd. Livonia
591-0123 or 274-2337
LAC

Twenty minutes now can save you valuable heating oil for years to come.
We know you've been working hard at saving heating oil. And doing a good job, too. But there's one more thing you can do. It's free.* And it'll pay off for years to come. Call us for the Fuel Saver Analysis. We're the Energy Experts, specially trained in the field of fuel efficiency. In just 20 minutes—without taking anything apart—we'll do a Mobil Fuel Saver Analysis. Free.* Even if you think your heating system is working fine, it may be failing in four key fuel efficiency tests. These tests will tell you if you're losing too much heat up the chimney, indicate the exact quality and efficiency of your fuel combustion, and evaluate your draft setting for maximum efficiency.
In short, the Mobil Fuel Saver Analysis will tell you if you're wasting valuable heating oil. And the analysis is free.* Those 20 minutes now could save you many gallons of fuel in the years to come. So add one more call to the list of things you're doing to conserve heating oil. Call the Energy Experts today for more information on the Mobil Fuel Saver Analysis.
Available only from THE ENERGY EXPERTS
Mobil heating oil

ELY FUEL, INC.
FUEL OIL - BURNER SERVICE
349-3350
316 N. Center Street
Northville, Michigan 48167
Blueray Systems, Inc.
Furnaces-Boilers
Beckett
YOUR LOCAL FUEL OIL DEALER

NORTHVILLE LANES, INC.
Under New Management
FALL LEAGUES
NOW FORMING - SIGN UP NOW
Northville Men's Senior House League
1st Place.... $3,000 Prize
Based on 20 team league - 7 p.m. start
Men's Trio League Thursdays, 9:30 p.m.
WE HAVE OPENINGS FOR TEAMS & INDIVIDUALS FOR MEN'S-WOMEN'S & MIXED LEAGUES. CALL NOW!
Starting Saturday, Sept. 26 . . . MOONLIGHT DOUBLES (9 pin no tap)
For League Information & Sign Up, Call Sam at 349-3060
NORTHVILLE LANES "GOOD OLD DAYS"
We're Celebrating Sept. 1, 2, 3 & 4
BOWLING 25¢ Line
In Our Lounge . . .
Your Favorite Cocktail and Beverage
Plus a New Large Screen TV
OPEN BOWLING
Enjoy it Daily!
You're Invited to enjoy
Northville Lanes, Inc.
132 South Center Northville
OPEN DAILY 9 a.m. to 2 a.m. Sunday Noon to Midnight
349-3060

LIVONIA Y FAMILY

14255 Stark Road,
Livonia 261-2161

OPEN HOUSE

come in and join the fun!

September 12, 1981
11:00 am-5:00 pm

20% DISCOUNT
ON ALL NEW MEMBERSHIPS

SEE MR. WHOODINI
in person
Show at 1:00 pm

It's Magic for the Kids!

FREE
DEMONSTRATIONS
in

★ Racquetball
★ Martial Arts
★ Dynamic Aerobics

WIN A FREE
"10 SPEED BIKE"

To be eligible for drawing:
Anyone who takes out a
New Family Membership, or
"RENEWS" their Family Membership

SEPT. 12th ONLY

FREE
BICYCLE CLINIC

Come & Join
The Fun!!

"Dogs & Suds"

1, 3 & 6 Mile Fun Run
Run starts at 6:00 PM
Registration that day,

5:00 PM

REFRESHMENTS
★LIVE BAND★

"Clowns"

"Moonwalk"

ARTS and
CRAFT FAIR

COUPON
Good for
FREE
MOONWALK
one coupon per person

- REFRESHMENTS and GAMES for the KIDS
- DUNK YOUR FAVORITE CITY CANDIDATE IN THE "Y" DUNK TANK!

Drawing for FREE Family Membership!

Come see us at the Livonia Mall September 9-10-11 — 6 to 9 p.m.

Classes begin Sept. 14th.

...REGISTRATION FOR FALL CLASSES

Sept.8th (members) and Sept. 9th (non-members)

For more information call 261-2161

O&E

The Observer CLASSIFIED WANT ADS

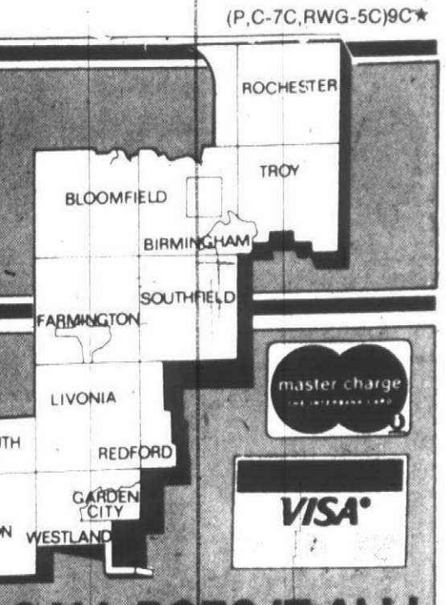

REAL ESTATE FOR SALE

302 Birmingham-Bloomfield
303 West Bloomfield
304 Farmington-Farmington Hills
305 Brighton-Hartland
306 Southfield-Lathrup
307 Milford-Highland
308 Rochester-Troy
309 Royal Oak, Oak Park, Huntington Woods
310 Commerce-Union Lake
311 Orchard Lake/Walled Lake
312 Livonia
313 Dearborn-Dearborn Heights
314 Plymouth-Canton
315 Northville-Novi
316 Westland-Garden City
317 Grosse Pointe
318 Redford
319 Homes for Sale-Oakland County
320 Homes for Sale-Wayne County
321 Homes for Sale-Livingston County
322 Homes for Sale-Macomb County
323 Homes for Sale-Washtenaw County
324 Other Suburban Homes
325 Real Estate Services
326 Condos for Sale
327 Duplex for Sale
328 Townhouses for Sale
330 Apartments for Sale
332 Mobile Homes for Sale
333 Northern Property
334 Out of Town Property
336 Florida Property for Sale
337 Farms for Sale
338 Country Homes
339 Lots & Acreage
340 Lake River Resort Property for Sale
342 Lake Property
348 Cemetery Lots
351 Business & Professional Bldgs. for Sale
352 Commercial/Industrial
354 Income Property for Sale
356 Investment Property for Sale
358 Mortgages/Land Contracts
360 Business Opportunities
361 Money to Loan
362 Real Estate Wanted
364 Listings Wanted

REAL ESTATE FOR RENT

400 Apartments to Rent
401 Furniture Rental
402 Furnished Apartments
404 Houses to Rent
406 Furnished Houses
408 Duplexes to Rent
410 Flats to Rent
412 Townhouses/Condominiums
413 Rental Agency
414 Florida Rentals
415 Vacation Rentals
416 Halls for Rent
418 Mobile Homes
419 Mobile Home Space
420 Rooms to Rent
421 Living Quarters to Share
422 Wanted to Rent
423 Wanted to Rent-Resort Property
424 House Sitting Service
425 Convalescent Nursing Homes
428 Garages/Mini Storage
432 Commercial Industrial
436 Office Business Space

EMPLOYMENT, INSTRUCTION

500 Help Wanted
502 Help Wanted-Dental Medical
504 Help Wanted-Office Clerical
505 Food-Beverage
506 Help Wanted Sales
507 Help Wanted Part Time
508 Help Wanted Domestic
510 Help Wanted Couples
511 Entertainment
*L512 Situations Wanted Female
*L513 Situations Wanted Male
*L514 Situations Wanted Male/Female
*L515 Child Care
*L516 Summer Camps
*L518 Education Instructions
*L520 Secretarial Business Services
*L522 Professional Services
*L523 Attorneys/Legal Counseling

NOTICES & SERVICES

600 Personals (your discretion)
602 Lost & Found (by the word)
604 Announcements/Notices
606 Legal Notices
607 Insurance
608 Transportation
609 Bingo
610 Cards of Thanks
612 In Memoriam
614 Death Notices

MERCHANDISE FOR SALE

*LBus. 700 Auction Sales
*LBus. 701 Collectables
*LBus 702 Antiques
703 Crafts
704 Rummage Sales/Flea Markets
705 Wearing Apparel
706 Appliances
708 Household Goods-Oakland County
709 Household Goods-Wayne County
710 Misc. For Sale-Oakland County
711 Misc. For Sale-Wayne County
712 Wanted to Buy
713 Bicycles-Sale & Repair
714 Business & Office Equipment
715 Comm.-Ind. Equipment
716 Lawn, Garden & Farm Equipment
718 Building Materials
*L720 Farm Produce
*L721 Flowers & Plants
722 Hobbies-Coins, Stamps
724 Camera and Supplies
726 Musical Instruments
728 TV, Stereo, Hi-fi, Tape Decks
729 CB Radios
730 Sporting Goods
734 Trade or Sell
738 Household Pets
*L740 Pet Services
744 Horses, Livestock, Equipment

AUTOMOTIVE

800 Recreational Vehicles
802 Snowmobiles
804 Airplanes
806 Boats/Motors
*L807 Boat Parts & Service
808 Vehicle/Boat Storage
810 Insurance, Motor
812 Morotcycles, Go-Karts, Mini-bikes
*L813 Motorcycle Parts & Service
814 Campers/Motorhomes
*L816 Auto/Trucks, Parts & Service
818 Auto Rentals Leasing
819 Auto Financing
820 Autos Wanted
821 Junk Cars Wanted
822 Trucks for Sale
823 Vans
824 Jeeps/4 Wheel Drive
825 Sports & Imported
852 Classic Cars
854 American Motors
856 Buick
858 Cadillac
860 Chevrolet
862 Chrysler
864 Dodge
866 Ford
872 Lincoln
874 Mercury
876 Oldsmobile
878 Plymouth
880 Pontiac
884 Volkswagen

BUSINESS DIRECTORY

3 Accounting
4 Advertising
5 Air Conditioning
6 Aluminum Cleaning
9 Aluminum Siding
12 Appliance Service
15 Asphalt
16 Asphalt Sealcoating
17 Auto Cleanup
18 Auto & Truck Repair
21 Awnings
24 Basement Waterproofing
25 Bathtub Refinishing
26 Bicycle Maintenance
27 Brick, Block & Cement
29 Boat Docks
30 Bookkeeping Service
32 Building Inspection
33 Building Remodeling
36 Burglar Fire Alarm
37 Business Machine Repair
39 Carpentry
42 Carpet Cleaning & Dying
44 Carpet Laying & Repair
52 Catering-Flowers
54 Ceiling Work
55 Chimney Cleaning
56 Chimney Building & Repair
57 Christmas Trees
58 Clock Repair
59 Commercial Steam Cleaning
60 Construction Equipment
62 Doors
63 Draperies
64 Dressmaking & Tailoring
65 Drywall
66 Electrical
67 Electrolysis
68 Excavating
72 Fences
75 Fireplaces
78 Firewood
81 Floor Service
87 Floodlight
90 Furnace Repair
93 Furniture
95 Gas Appliance Repair
96 Garages
97 Golf Club Repair
98 Greenhouses
99 Gutters
102 Handyman
105 Hauling
108 Heating
111 Home Safety
112 Humidifiers
114 Income Tax
115 Industrial Service
116 Insurance Photography
117 Insulation
120 Interior Decorating
121 Interior Space Management
123 Janitorial
126 Jewelry repairs & Clocks
129 Landscaping
132 Lawn Mower Repair
135 Lawn Maintenance
138 Lawn Sprinkling
142 Linoleum
146 Lock Service
147 Medical/Nursing
148 Maid Service
149 Mobile Home Service
150 Moving-Storage
152 Mirrors
155 Music Instruction
157 Musical Instrument Repair
158 New Home Services
165 Painting-Decorating
170 Patios
175 Pest Control
178 Photography
180 Piano tuning
200 Plastering
215 Plumbing
220 Pools
221 Porcelain Refinishing
222 Printing
223 Recreational Vehicle Service
225 Refinishing
229 Refrigeration
233 Roofing
234 Scissor, Saw & Knife Sharpening
235 Screen Repair
237 Septic Tanks
241 Sewer Cleaning
245 Sewing Machine Repair
249 Slipcovers
253 Snow Removal
254 Storm Doors
255 Stucco
257 Swimming Pools
260 Telephone/Service Repair
261 Television Radio and CB
263 Tennis Courts
265 Terrariums
269 Tile Work
273 Tree Service
275 Typing
276 Typewriter Repair
277 Upholstery
281 Vacuums
282 Vinyl Repair
283 Ventilation & Attic Fans
284 Wallpapering
285 Wall Washing
287 Washer/Dryer Repair
289 Water Softening
293 Welding
294 Well Drilling
297 Windows
298 Woodworking
299 Woodburners

ALL ADVERTISING PUBLISHED IN THE OBSERVER & ECCENTRIC IS SUBJECT TO THE CONDITIONS STATED IN THE APPLICABLE RATE CARD, COPIES OF WHICH ARE AVAILABLE FROM THE ADVERTISING DEPARTMENT, OBSERVER & ECCENTRIC NEWSPAPERS, 36251 SCHOOLCRAFT ROAD, LIVONIA, MICHIGAN 48150, (313) 591-2300. THE OBSERVER & ECCENTRIC RESERVES THE RIGHT NOT TO ACCEPT AN ADVERTISER'S ORDER. OBSERVER & ECCENTRIC AD-TAKERS HAVE NO AUTHORITY TO BIND THIS NEWSPAPER AND ONLY PUBLICATION OF AN ADVERTISEMENT SHALL CONSTITUTE FINAL ACCEPTANCE OF THE ADVERTISER'S ORDER.

master charge

VISA

ONE CALL DOES IT ALL!
Reach 12 communities with 1 call to
591-0900

EQUAL HOUSING OPPORTUNITY

All real estate advertising in this newspaper is subject to the Federal Fair Housing Act of 1968 which makes it illegal to advertise "any preference, limitation or discrimination based on race, color, religion, sex or an intention to make any such preference, limitation or discrimination."

This newspaper will not knowingly accept any advertising for real estate which is in violation of the law. Our readers are hereby informed that all dwellings advertised in this newspaper are available on an equal opportunity basis.

500 Help Wanted

A BANK TELLER- ALL AREAS
1 yr Cashier experience. To $192. Wk. Employment Center. 334-6910

A BANK TELLER $192 WK
All areas. 1 yr. work experience helps. Employment Center. 968-5995 or 569-1636

A CAREER MGMT TRAINEE
Bright person to $15K. All areas. Retail career desire necessary. Employment Center. 334-6910

ACCOUNTANT
Holcroft, Livonia based manufacturer requires an accountant. Duties include accounts receivable, invoicing and collection, bank reconciliation, journal entrys, etc. Please call or forward resume in confidence to:
Personnel Manager
Holcroft
Division of Thermo Electron
12068 Market Street
Livonia, MI 48150
591-1000
Equal Opportunity Employer M/F

ACCOUNTANT
Well-established Land Developer has immediate opening for a Jr. Accountant. A degree (or very close) is required. An experience level of 1-2 years in Public Accounting or private industry including exposure to work papers, account analysis, books of original entry through trial balance and general ledger is desirable. Our firm offers paid, comprehensive, medical and life benefits including prescription, regular salary reviews based on merit, and an opportunity to impact and advance in a growing corporation. Salary mid to high teens. The successful candidate will be willing to travel to the Troy area if necessary.
Please send resume including where you may be reached during 9AM-5PM on a confidential basis to:
Mrs. J. Snyder
26555 Evergreen, Suite 1717
Southfield, Mi 48076
No phone inquiries please
An Equal Opportunity Employer

ADMISSIONS REPRESENTATIVE
Responsible for high school community college visits, interviews, application evaluations, and program planning. Experienced in higher education preferred. Bachelor degree, minimum. Send resume by September 12, 1981 to
Mercy College of Detroit
8200 W. Outer Dr.
Detroit, Mi 48219
Attention: Personnel Dept.

AEROBIC Dance Instructor for downtown club. Send inquiries or resume to Club 1311 E. Jefferson, 1st floor, Detroit, 48207.

AGGRESSIVE, neat, self motivated, good driver, person needed for full time delivery & sales training. $3.50 hr. to start. 942-0839

AIRCRAFT COMPONENTS Manufacturer has opening for experienced brown & sharpe series 1 & 2 ultramatic set-up operator. Good working conditions, wages, benefits. Afternoons. Moeller Manufacturing Co. 482-8383

APARTMENT COMPLEX in Southfield needs experienced part time maintenance man & experienced rental agent/manager. Please forward resume to Box 980, Observer & Eccentric Newspapers, 36251 Schoolcraft Rd., Livonia, Michigan 48150

APARTMENT COMPLEX of 98 units needs experienced resident manager/maintenance couple in Ypsilanti. Please forward your resume to Box 980, Observer & Eccentric Newspapers, 36251 Schoolcraft Rd., Livonia, Michigan 48150

APPLICATION ENGINEER
Well established automotive supplier, with accelerated growth, needs a creative body engineer to support new product development.
Application Design - Production Liason - Customer Contact. Send resume and salary requirements to Box 978, Observer & Eccentric Newspapers, 36251 Schoolcraft Rd., Livonia, Michigan 48150

ARCHITECTURAL/ENGINEERING DRAFTSPERSON ... Entry Level position, College student considered. 30 hours per week minimum. Appointment, call Hysen & Assoc., 348-3860

AREA COMMUNITY Chorus - West Bloomfield. Singers, Instrumentalists, volunteer group. Mondays 7:30-9:30pm. 363-5124, after 7pm, 682-1161

ARTISTS
Openings for persons with background in perspective drawings.
ARTEC, INC.
32500 Schoolcraft, Livonia
427-2251

A SALES CAREER
National Company has
Opening for qualified person. Starting Salary to $1,500 per month. Life Insurance experience not necessary. For appointment Call
AMERICAN UNITED LIFE
357-5672

A SALES TRAINEE
$10-$15,000 yr. Great spot for persons wishing future. Top benefits. Employment Center. 968-5995 569-1636
O&E

ASSISTANT MANAGER
Midas Muffler looking for a career minded individual with automotive background to assist in the operation of our growing company; good opportunity to advance with excellent benefit package. Call Mr. Faussett 356-3040

Assistant Managers
We are looking for assistant managers for our Rochester & Tel Twelve Stores. Generous employee discount & paid vacation are some of the benefits our management enjoys. Previous retail management experience desired. Send resume to Po Box 2869, Livonia, Mi 48151. Attention Ms. Cowan

Hadley Arden

ATTENTION HOMEMAKERS!
Earn $1000 for Christmas demonstrating toys & gifts, party plan, no investment, also booking parties. 626-7534

ATTENTION HOUSEWIVES & HANDICAPPED PEOPLE
Be a telephone solicitor
Work in your home part time. Absolutely no selling
Local calling only
875-5151

ATTENTION: MEN & WOMEN
We need packagers & unskilled machine operators for temporary assignments on the day, afternoon & midnight shifts in the Farmington and Livonia area. Call for an appointment between 9am-3pm except 12 noon - 1pm.
Somebody Sometime
TEMPORARY HELP
17322 Farmington Road
(In Burton Exectuive Park)
525-5170

ATTORNEYS
ASSISTANT CITY ATTORNEY I $20,425 - $23,878 annually (plus COLA). Must be admitted to practice of law in the State of Michigan and in good standing with Michigan State Bar Association.
ASSITANT CITY ATTORNEY II $25,230 - $29,494 annually (plus COLA). Same as attorney I plus 5 years full time practice of law OR 2 years full time practice of municipal law.
Apply on official application form no later than Friday, Sept. 11, 1981, to Civil Service Commission, City of Livonia, 33000 Civic Center Dr., Livonia 48154.

AUDITOR, nights. Also Desk clerk and Bellman. Please apply in person at Plymouth Hilton, 14707 Northville rd. Plymouth

AUTO BODY REPAIRMAN
Combination bump & rust repair. Experience required. Contact Rick Popp at
LOU LaRICHE CHEVROLET
Plymouth Rd. - Just W. of I-275

Automatic Screw Machine Setup
3 to 5 years experience. Possibility of working up into management. Multi-plant operation. Westside suburb. Send resume or apply today.
STAHL MFG.
12282 Woodbine, Redford

AUTO MECHANIC
Chrysler experience for Chrysler-Plymouth dealership in Farmington. Ask for Bob. 476-7900

AUTOMOTIVE BODY DESIGNERS
Must have experience in sheet metal development, special vehicle development. Call Lee McKeeber, Cars & Concepts Inc., 12500 Grand River, Brighton, MI 48116 227-1400

AUTO PARTS counter help wanted, 2 years experience, apply at: Alley's Auto Parts, 28790 Plymouth Rd., Livonia.

AUTO PARTS DRIVER
We need person with good driving record. Must have neat appearance. Also some warehouse work. Good company benefits. Apply in person, Imported Car Parts, 32214 W. 8 Mile, Farmington.

AUTO PARTS WAREHOUSE
needs person to handle Order Desk. Position requires handling Customer phone orders, counter pickup. Experience required. Excellent pay & fringe benefits. Call Mr. Stojek, 883-7100

AUTO PORTER
Needed for both body shop and new car. Apply at
LOU LaRICHE CHEVROLET
Plymouth Rd. - Just W. of I-275

AUTO SUPPLY COUNTERMAN
full time, must have experience. Key Auto Supply, 20340 Farmington Road, Livonia, Mich.

AUTO WASH ATTENDANT
Part Time days
Plymouth area
455-9685

AVAILABLE NOW.
New Branchs opened in suburban areas. 8 sharp individuals needed immediately to staff growing company. Display, filing and manager trainees available. Benefits plus excellent starting pay. Call Personnel.
537-7066
REDFORD AREA
453-2940
PLYMOUTH AREA
AIRE MASTER INDUSTRIES

BALLET/TAP INSTRUCTOR for youth. October to May. 8 to 10 hours per week. Pay dependent upon enrollment. Apply to Canton Twp. Parks & Recreation Dept., 1150 S. Canton Center Rd., Canton. Weekdays between 8:30 AM and 5 PM.

BEAUTICIAN, female preferred, to rent booth, established salon, City of Farmington. Call Mon. thru Sat. after 6PM. 537-3181

BEAUTICIAN. Experienced, with clientele. Full or part time. Good commission plus Christmas bonus. Garden City/Dearborn Heights area. 427-3440

BEAUTY SALON, Shampoo assistant, must be licensed. 425-2777

BORING MILL HAND
EXCELLENT WORK. ALL BENEFITS. TOP PAY. PERCENTAGE BONUS. DAYS OR NIGHTS. OVERTIME. AIR CONDITIONED SHOP.
LOC PERFORMANCE
453-2300

BUYER
For manufacturing plant in Livonia. Send resume with desired salary to: Box 982, Observer & Eccentric Newspapers, 36251 Schoolcraft Rd., Livonia, Michigan 48150

BUYER
For purchasing department of a fast growing electronics manufacturing firm located in Troy. 2 yrs. experience required preferable in electronics component buying. Send resume or call D. Dobbs, Signals & Systems Inc., 333 Park St., Troy, Michigan 48084. 585-0600

CAFETERIA COUNTER CLERK
Women with kids in school. Day hours, from 8AM-4PM, 6 days. Apply in person anyday but Monday between 9AM-11AM or 1PM-3PM, see Ron
PLAZA DELI
29145 Northwestern Hwy., Southfield 356-2310

CARPET & UPHOLSTERY cleaning Sub-Contractor. Call: 838-4550

CASHIERS
Looking for full or part time work? We have openings on several shifts for someone looking for extra income.
Call for more information
562-0730

CASHIERS
Looking for full or part time work? We have openings on several shifts for someone looking for extra income.
Call for more information
562-0730

CASHIER WANTED
For Sundry Shop. 10 AM-6 PM. Mon. thru Fri., minimum wage to start. Troy Area. Call 7:30 AM-6 PM. 362-3411

CERTIFIED MECHANIC/Manager. 725 Ann Arbor Road, Plymouth, Mi. 937-9393

CHECKERS
HEAVY DETAILERS
GAGE EXPERIENCE ONLY
Overtime
Full Benefits
Including Dental
HANLO GAGE & ENGINEERING
26530 W. 8 Mile Rd.
Southfield
353-9200

CHEMICAL PLANT SUPERVISOR
Experienced, for Detroit area operation. Reply to Box 992, Observer & Eccentric Newspapers, 36251 Schoolcraft Rd., Livonia, Michigan 48150

CHEMIST - Analytical experience and thoroughly familiar with modern instrumentation. Detroit area facility. Reply to Box 992, Observer & Eccentric Newspapers, 36251 Schoolcraft Rd., Livonia, Michigan 48150

CHILDREN'S WORLD
Farmington Hills,
COOK
Wanted. Must have experience in menu planning, food preparation and cooking for large groups. Must love children and be flexible.
Call before Noon,
553-4656

CLEANER-SPOTTER. Mature individual, good work history for small drycleaning plant in southfield. Will train. Call 10am-3pm. 352-0467

CLEANING LADIES wanted to train as working leaders for maintenance company, cleaning hallways and laundry rooms in apartment complexes. $4.45 per hour after extensive training period plus car allowance. Day work, steady year around job. Must have a good automobile and be a sincere, honest person. Call Livonia for appointment, 8 AM to 4:30 PM, Mon. thru Fri. 427-4349

CLERK CASHIER - Over 21. Afternoon shift. $3.50 start. Apply in person only, 9AM-Noon, Mayflower Party Shop, 824 S. Main, Plymouth. No calls accepted.

CLERK - FLORAL DESIGNER part time, approximately 20 hours, plus, prefer experienced, Farmington Hills area. 626-4848

CLERK-full time. Apply Revco Drug, 1906 N. Woodward Ave., Bloomfield Hills. 334-4991

CLERK TYPISTS
Mortgage company in prime Southfield location is seeking qualified clerical personnel. Typing skills of 40 wpm minimum is required. Salary commensurate with experience plus excellent fringe benefits.
For appointment, call Mrs. Fischer,
355-0500
An Equal Opportunity Employer

Cold Header Machine Set-Up Opr.
3 to 7 years experience required. Overtime available. Liberal employee benefits. Apply in person.
S M C
800 Junction, Plymouth

COLLEGE STUDENTS or Reliable Persons needed to pick up and deliver Fuller Brush Orders. Can average $5-$7 per hour. For interview, phone Branch Office, 689-2374

COMPUTER CONSULTANTS - Programmer, analyst, IBM, Honeywell, mini, micro, process control, Burroughs, Series 1, MRDS, IMS, DLI, CICS, DMS, EDL. Write to: CATS Co., 3562 Historic, Troy, Mich., 48084

COOK - must possess skills in cooking for large numbers, menu planning and food purchasing. Red Bell Children's Nursery, Westland area. 729-3434

COUNTER HELP wanted, experienced, good pay & benefits. Apply in person, Fri & Sat only, Byrds Meats, 33066 W. 7 Mile, Livonia.

COUNTER MAN/TRAINEE
A growing auto parts company needs agressive, young person to learn the Imported Auto parts business. Must have neat appearance and good work attitude. Good company benefits. Call Mr. Smith for appointment 476-1153

CUSTOMER SERVICE
Customer oriented firm seeking experienced phone reps. Sharp self starters only need apply. Ren-Cen 259-0600

DANCERS - MODELS
With transportation. Make $250. + per week delivering telegrams in a Bikini. Contact Mr. Darrell, 352-6426

DATA PROCESSING DIRECTOR
Must have executive skills, be a good communicator; technical know how, IBM - 34 & Mapics. Career opportunity. Equipment & systems now in place and operating. Send resume & salary history in confidence to: Box 988, Observer & Eccentric Newspapers, 36251 Schoolcraft Rd., Livonia, Michigan 48150

DELIVERY HELP wanted - high school student preferred. Must own car. 3 nights per week. Pizza Saloon in Plymouth. Apply 9456 Lilley Rd.

DESIGNER- DRAFTSMAN- Checker
Experienced on special cutting tools, & throw away insert tool holders, steady work, full fringe benefits. U. S. Tool & Cutter Co. 566-0733
An Equal Opportunity Employer

DESIGNER-
DRAFTSMAN/CHECKER
Experienced on special cutting tools & throw away insert tool holders. Steady work, full fringe benefits.
U. S. Tool & Cutter Co. 566-0733
An Equal Opportunity Employer

DESIGNERS, experienced in automatic assembly. Permanent position. Overtime, call Multi Feed Inc. Plymouth. Duke Morrow 349-6010

DESK CLERK
Full time, includes weekends. Must be personable & well groomed. Will train. Apply in person 1-5pm Mon.-Fri. Quality Inn, 36655 Plymouth Rd., Livonia.

DIE MAKERS
JOURNEYMEN sheet metal bench hand. Top wages, cost of living and benefits. Tel-X Corporation. 476-6122

DIESEL MECHANIC
And Test Technician, 2-5 years experience in disassembly & rebuilding of diesel test engines, installing on dyno & in vehicles to run cooling vibration & performance test. We are a major diesel engine Co. in Farmington Hills & growth opportunities are very good. Send salary history & resume to: Box 720, Observer & Eccentric Newspapers, 36251 Schoolcraft Rd., Livonia, Michigan 48150

DIRECT CARE - Group home in Troy. Full time midnights. Paid training, fringe benefits. 641-7397

DIRECT CARE WORKER
Canton area. Training preferred. Call Friday, 10-3. 478-4280 or 477-2775

DRAFTSMAN
Automatic small parts-blue tempered spring steel automation. Liberal benefits including company paid holidays, vacation, life insurance and hospitalization. Apply:
Tri-Mation Inc.
20764 Whitlock
Farmington Hills 477-7490

DRAFTSMAN - DETAILER
Experienced, mechanical drawing necessary. Sterling Heights location. Call between 2 and 4 PM only. 979-4400

DRAFTSMAN
Small shop - work involves detailing & small assemblies. Growing corporation. Please reply to Box 124, Observer & Eccentric Newspapers, 36251 Schoolcraft Rd., Livonia, Michigan 48150

DRIVERS WANTED
Full & Part time. Must have car & insurance. $3.35. per hour ± tips, mileage & bonus. Apply in person only after 4 PM. at 28985 Joy Rd., Westland, or 39433 Joy Rd., Canton.

DRIVER to take child to Cranbrook school, Lone Pine and Lahser, Mon. thru. Fri. 7:30 am. or maybe 7:30 am and 5 PM. 851-3328

DRIVER With tow bar experience. Send short letter or resume to Sun Hawk Products, 50633 Ryan Rd., Utica, Mich. 48087

DRUGSTORE CLERKS
Part time, full time, large store in Westland-Wayne area. Apply in person: Checker Drugs, 8641 Telegraph, corner of Joy Rd.

LEAD SINGER, keyboards, for theatrical rock act. Serious only. Phone 7-10pm, 752-3667

LICENSED COSMETOLOGISTS
Advanced training, salary, fringe benefits. Apply John Ryan Associates, 1-800-552-4870

MACHINIST. 6 months experience. Read blue prints. Also need an apprentice Die- Maker or a Journeyman. Romulus area. 326-3615

DRY CLEANER & SPOTTER
For dry cleaning plant in Livonia.
Call 422-5590

DRY CLEANERS. Experienced preferred. Good hours, paid holidays. Will train the right mature individual. 563-4808 591-1154

Electrical Project Engineer
Position with major manufacturer of machine tools and test equipment. 3 to 5 years minimum experience, programmable control systems, electrical and electronic controls. Send resume to:
Box 114
Observer & Eccentric Newspapers, 36251 Schoolcraft Rd., Livonia, Michigan 48150

ELECTRICIAN - Full time opening. Pay rate of $7.76 for qualified journeyman to start, with excellent benefits. Minimum requirements, a Valid Journeyman's license recognized by the State of Michigan. Applications will be availabe at the Engineer's Office, School District of Royal Oak, 1026 N. Main ST., until 3pm, Sept. 9, 1981.

ELECTRICIAN- minimum 4 years field experience in residential & commercial. No others need apply. Call Mon-Fri. between 7-8am only. 837-0600

ELECTRONIC PARTS counter sales person. Familiar with all electronic components. See Mr. T. Opalinski. Norwest Electronics, 33610 Plymouth, Rd, Livonia.

ELECTRONIC TECHNICIAN
Experienced in digital & analog circuits. Second class F.C.C. license. Reference required, benefits. Livonia area. Call Mrs Lee, 261-6320

ELECTRONIC TECHNICIAN
Livonia area. Must be able to troubleshoot TTL circuitry using oscilloscope. Reply, in confidence, to: Box 116, Observer & Eccentric Newspapers, 36251 Schoolcraft Rd., Livonia, Michigan 48150

ENGINEERING SALES
Novi area. A distributor of vacuum pumps and compressors needs qualified person for inside sales. Responsible for order writing, letters & quotes. Engineering & fluid power background helpful. Salary commensurate with experience. 348-3704

EXECUTIVE CO-ORDINATOR
Tremendous growth and expansion plan in Metro Detroit area offers opportunity for life time security and chance to move ahead fast. College graduate with business, teaching experience or sales preferred by large nationally known western corporation. Excellent starting income to qualified applicant with maturity, desire, and leadership qualities. Send resume outlining personal, educational background, and previous experience to: Box 126, Observer & Eccentric Newspapers, 36251 Schoolcraft Rd., Livonia, Michigan 48150
An Equal Opportunity Employer

EXPERIENCED MACHINE builders and mechanics for growing precision machine tool builder. Good opportunity for qualified person. Apply in person Grinders For Industry, 51300 W. Pontiac Trail, Wixom, 48096. Contact: J. Riker or Mr. E. LeFrancois.

EXPERIENCED MACHINE Tool Electrical Engineer or equivalent, familiar with P.C. (Modicon - Allen Bradley) and relay logic. Must be able to do both design and program work. Good salary and benefits including profit sharing. Send resume in confidence to Grinders for Industry, 51300 W. Pontiac Trail, Wixom, 48096. Att: P. B. Happel, President.

Experienced service station attendant, 18 or older. Apply at the Standard Oil Station, corner of Long Lake and Telegraph. 647-0770

FASHION INSTRUCTORS - Part time in retailing, color, line, and design. Fashion styling, and co-ordination. Sales promotion, displays, fashion illustration, textiles, etc. Must have extensive experience for local fashion business school. Call: 569-1234

FINANCIAL PLANNER
We are a rapidly expanding financial planning firm, fee orintated, seeking a qualified & experienced planner, capable of writing plans. Candidate must be a certified financial planner or be able to go through course now. Knowledge of investment, taxes, insurance & computors essential. CPA or MBA is a definite plus. Salary & incentive bonus based upon profits. Should have management skills & ownership aspirations. Send resumes to: Mr Herbert PO box 2130, Southfield, Mich. 48037 or call 569-7336

FINISHER, carbide & steel. Top wages for right man. Full benefits & overtime. Livonia 522-3350

FIREFIGHTER
$20,612 - $23,524 annually (including COLA). Must be Livonia resident in excellent physical condition, at least 18 years old, have current Basic EMT Certification or have completed approved Basic EMT program and be eligible for State certification. Apply no later than Friday, Sept. 11, 1981, to: Civil Service Commission, 33000 Civic Center Dr., Livonia 48154.

FITTER for ladies clothes in fine dress shop. Must have local references. 5 day week, no evenings. Albert Maurice, 19431 Livernois, Detroit.

FRONT DESK Clerk, experience preferred. Apply in person: Red Roof Inn, 24300 Sinacola Ct., Farmington Hills. Near 10 Mile/Grand River.

FULLER BRUSH COMPANY
has several routes available in Livonia - Farmington Area. Full or Part time. Top earnings. For interview Call Divisional office. 476-2534

FULL TIME Salesperson - art background. Apply in person: Frames & Framing, 6445 Orchard Lake Rd., W. Bloomfield.

FURNITURE SALES - We are looking for a career minded person to sell quality furniture, some retail experience preferred. Wm. C. Franks Furniture, 2945 S. Wayne Rd, Wayne. 721-1044

GAS PUMPER needed. Full time. Afternoon shift. Apply in person, 7 - Southfield Mobil.

GROUND FLOOR OPPORTUNITY
Need two attractive outgoing persons with experience in either Cosmetology, health spas, anatomy, or similiar backgrounds. Comfortable with upper middle class people. Call: 585-9270

HAIRDRESSER
Immediate openings for both flat rental or commission lease in prestigious Downtown Birmingham salon. 646-4123

HAIRDRESSERS
- Stations for Lease -
Beverly Hills Salon
$75. weekly. 646-1229

HAIR DRESSERS ASSISTANT
Part time
Apply in person - Jacobson's
Great Oaks Mall, Rochester

HAIRDRESSER with following or with experience to assist while building following, with guarantee. Farmington Hills area 471-0140

HARD CHROME PLATER
Experienced in phases of plating, stop-off to rack work, top wages and benefits.
P. O. Box 647 Franklin Michigan. 48025

HELP WANTED - Applications being accepted for 2 full and 1 part time ground maintenance landscape workers. Experienced preferred. Person must be dependable and honest. Apply in person, Mon. - Fri., Detroit Country Day School, 22305 W. 13 Mile Rd., Birmingham, Michigan. Ask for Mr. Raymond or Mr. Kamradt.

HOME ENERGY ANALYSTS
See ad under Class #518
Midwest Careers Institute
272-4220

ID OD GRINDER (gage) permanent position, top rates & benefits, minimum 5 years experience required. Apply Master Spline Tool & Gage. 30057 W 8 mile Livonia

IMMEDIATE JOB OPENINGS
Experienced restaurant: Cashiers, hostesses, waitresses, bus boys over 18 and part time hostess Sat. & Sun only. Call Walled Lake Employment Service 669-2637

INCOME TAX PREPARERS
No Experience Necessary. Free Training, NOW. Full or part time employment opportunities in your neighborhood for Tax Season, for those people who sucdessfully complete training. Excellent earning potential.
Nationwide Income Tax Service
584-7640

INJECTION MOLDING - Immediate openings for product engineers, estimators & mold designers. Not the normal production shop - highly specialized products our specialty. Call for appointment/interview. 628-6555

Inside Sales - Trainee
Industrial fastener distribution. Distribution division of major fastener manufacturer is seeking a recent college graduate or an individual with related job experience for an inside sales position with good growth potential. Excellent compensation and fringes, will train. Please send resume to: Box 928, Observer & Eccentric Newspapers, 36251 Schoolcraft Rd., Livonia, Michigan 48150

INSTALLER
Earn & learn. Michigan's largest security organization is presently hiring trainees for our service & installation department. We will train in electronic securities. You must have good electro-mechanical abilities. Completion of training will give you a high paying job with excellent benefits in a no layoff industry. Apply in person: Guardian Alarm Co, 16101 Schaefer corner of Puritan, Drtroit.

INSURANCE - Account Executive Assistant needed with commercial casualty and property agency experience. Some typing required. Send resumes to Cambridge Underwriters, 15195 Farmington Rd., Suite A-1, Livonia, Mi. 48154-5496.

I. D. GRINDER HAND, carbide & steel. Top wages for right man. Full benefits & overtime. Livonia 522-3350

JANITOR
High School or College age, 4:30 PM to 7:30 PM. Mon. thru Fri. Farmington area. Call 838-4550

LOOKING FOR 2 couples, 38 or over, well experienced in buffing and general cleaning of all office areas. Willing to work in factory area. 838-1879

JANITORIAL
Day man needed for mornings. Light janitorial. University and Rochester area. Call 541-2734

JANITORIAL HELP
Part time wanted, Farmington Hills area, must have transportation, mornings. Call 628-1989

JEWELER, experienced only, 5 years minimum experience, top dollar paid. Troy area 689-2192

JEWELRY STORE needs part time help, Tues. & Thur., 9-5:30. High School graduate, Birmingham area woman preferred. Starting $3.35 per hour. Interviews Friday only. George Ross Jewelers, 244 E. Maple, Birmingham.

JOIN THE MC TEAM
MC Sporting Goods, Michigan's largest, is offering you the opportunity to join the Sales Team at our newest location in Farmington Hills. Experienced people are needed for full and part-time positions in these challenging areas:
SKI SALES
SKI TECHNICIANS
CAMPING & FISHING
GENERAL ATHLETIC
ATHLETIC SHOES
CASHIERS
WAREHOUSING
Experience is definately preferred, but will consider the right people for our training program! Apply in person only to: Mr. Gamelin or Mr. Olsen
MC SPORTING GOODS
30854 Orchard Lake Rd.
(at 14 Mile)
Farmington Hills

JR. DESIGNER for Birmingham interior design studio. Must have degree in Interior Design. Reply to Box 106, Observer & Eccentric Newspapers, 36251 Schoolcraft Rd., Livonia, Michigan 48150

KEYPUNCH Verifier - ability to operate keypunch, file, have knowledge of bookkeeping. Prefer at least 1 year experience on Inforex Key-to-Disc System. Benefits. Send resume: Personnel, Livonia Public Schools, 15125 Farmington Rd., Livonia 48154.
An Equal Opportunity Employer

LADIES PREFERRED
Delivery & Selling Lunches to fine office buildings. Must have car & be dependable. Mon. thru Fri., 9:30 AM-1:30 PM. Vassel's Catering, 25099 Telegraph Rd., (N. of 10 Mile).

LATHE OPERATOR
Experienced only. Must have own tools & be able to set-up & operate Lathes. Steady Non-seasonal employment with top rates & all fringe benefits. Company located at I-96 & Wixom Rd.
Apply In Person
Between 8 AM-3 PM Mon. thru Fri.
PYLES INDUSTRY
28990 Wixom Rd.
Wixom, Mich. 48096
Equal Opportunity Employer M/F

MAIDS
Immediate opening for full time Chamber Maids. Please apply at Mayflower Hotel. Contact Creon Smith. 453-1620

MAIDS NEEDED, full & part time. Apply in person. Holiday Inn, 38123 W. Ten Mile Rd., Farmington Hills.
An Equal Opportunity Employer

MAINTENANCE MAN - Southfield high rise apartment, mechanical ability essential, experience preferred. Insurance and apartment with utilities after 30 day trial. Call Art Bollan. 559-4020

MAKE MONEY
Become part of the telecommunications industry. We need articulate and self-motivated people to do TELEPHONE SALES in the BIRMINGHAM area. THE POTENTIAL SUBSCRIBER WILL CALL YOU. All 3 shifts or weekends available. Will interview in evening. Pay rate plus bonus. Experience helpful. Must be 18 or older with own transportation. For appointment call 569-7500
WITT SERVICES
The Temporary Help People

MAKE-UP ARTIST
AND Manicurist
Experienced, for facial salon
354-1178

MANAGER'S HELPER
Subuurban apartment complex. References. Please call Monday thru Friday, 9 to 5.
352-2013

MANICURIST & PEDICURIST
Three days per week, good potential. Birmingham Salon. Call Anne 646-8383

MANICURIST with clientele for shop in Franklin. Call evenings & weekends. 649-0290

MARKETING MANAGER

EMPLOYMENT

500 Help Wanted

PLANT MANAGER
$50K PLUS CAR & BONUS

Heavy stamping background, some tool & die experience helpful. Degree an added plus. Call or send resume to

KETZLER & ASSOCIATES
16000 W. 9 Mile, Suite 404
Southfield, Mi 48075
559-7940

PORTER - Mon-Fri. 5:30am to 9 or 10am. Must be reliable. Apply in person 1-5 Mon-Fri. Quality Inn, 36655 Plymouth Rd., Livonia.

PORTER-STOCK - Sizes Unlimited, a larger & half size womans apparel chain has an opening from 9am-1pm, Mon thru Fri. This is a year around position. Apply at 22851 Greenfield Rd, corner of 9 Mile.

PRESCHOOL MUSIC INSTRUCTOR
Piano skills required. Experienced. Approx. one hour daily, Mon. thru Fri. Royal Oak. Call 542-2480

PRINTER-MANAGER
Novi Quick Print, 350 and Davison, 3 years minimum experience. Competitive salary, bonus program and insurance. Call 7-9 AM 229-9203

PRODUCTION CONTROL
Warren manufacturing plant seeking individual experienced with automotive releases. Opportunity for advancement. Send resume & salary history to box 984 Observer & Eccentric Newspapers, 36251 Schoolcraft Rd., Livonia, Michigan 48150

PRODUCTION FOREMAN
Chemical Specialties Manufacturing Company located N.W. Detroit Area needs Production Foreman. Experienced with bottling, canning & aerosol products helpful. This is not a desk job. Send resume to Box 950, Observer & Eccentric Newspapers, 36251 Schoolcraft Rd., Livonia, Michigan 48150

PROFESSIONAL COMPUTER Sales. Must have experience in basic language & accounting, base plus commission. 38437 Grand River, Farmington Hills

PURCHASING AGENT

Warren manufacturer needs a buyer with minimum of 2 years experience in the procurement of coil steel from mills and warehouses. Knowledge of metal parts manufacturing, plating and heat treating helpful. Send resume & salary history to box 978 Observer & Eccentric Newspapers, 36251 Schoolcraft Rd., Livonia, Michigan 48150

QUALITY CONTROL SUPERVISOR
For a manufacturing plant (light stamping, fabrication, assembly). Hands-on type required. Perfection Automotive Products, 12445 Levan, Livonia

REAL ESTATE MANAGER. Top Northern Michigan firm seeking manager for Petoskey office. CRB or candidate preferred. Future unlimited. Send resume to John Georgi, Ski & Shore Properties Inc., 1231 U.S. 31 North, Petoskey, MI 49770

RECEPTIONIST, full time for Livonia veterinary hospital. Must be personable, experience preferred. 421-1800

RELIABLE Person to handle janitorial & other misc. duties. Send letter or resume to: Sun Hawk Products, 50633 Ryan Rd., Utica, Mich. 48087

RENTAL AGENT
Challenging & rewarding position calls for self motivated person in Birmingham based apt. complex. Applicants should possess above average clerical skills along with charming personality. If you enjoy people contact and freedom in your job please call 644-1300

RESTAURANT CAREER - $11,000 to $12,000, work near home, must have restaurant experience, business management or degree, 5 days, 50 hrs. Ray Greene Personnel 399-1426

RETAIL OFFICE SUPPLY
Sales, Stock work & deliveries. Full or part time. Retirees welcome. N.W. Suburban area. Our employees know of this ad. Send to Box 954 Observer & Eccentric Newspapers, 36251 Schoolcraft Rd., Livonia, Michigan 48150

RETAIL SALES
Lumber/Plumbing

Forest City, one of Michigan's largest home improvement centers, needs mature, part time lumber and plumbing SALES HELP. Experience preferred but willing to train. Mornings, afternoons and evening hours are available. Excellent working conditions and fringe benefits. Please apply in person

FOREST CITY
35100 Cowan Rd., Westland
An Equal Opportunity Employer

RETIRED GENTLEMEN (2)
For shuttlebus service and other various jobs. Must have driver's license, pleasant personality and good driving record. 20 to 25 hours per week. Call between 2:30 PM and 5:30 PM for Appt., ask for John Fitzsimons at Mark Chevrolet 722-9100

500 Help Wanted

RETIREE - HANDYMAN
Part time maintenance work for rental company. Apply American Medical, 15133 Telegraph Rd., Redford.

RN'S
Your Expertise is Needed!

Our clients need the support and dedication that your health and nutritional background can provide. We offer an exciting and stimulating professional environment and career opportunity. Your supportive qualities will shine in one-to-one counseling sessions.

You'll love our easy hours ... no nights or weekends. We'll love you if you are enthusiastic and share our concern for others. Openings in Livonia. Please call Kim 478-7590

WEIGHT LOSS CLINIC

SALESLADY
Mature & conscientious at Holly Hallmark Store, Northland Center.

SALES LADY wanted for gift & cosmetic dept. Full or part time, apply Sherman Prescriptions, 3669 W. Maple, Birmingham. Mr. Warren 647-4900

SALESPERSON, FULL time, experienced, womens specialty store in Southfield. Call 9:30-4pm & ask for Susan. 354-4650

SALESPERSON - M.C. Sporting Goods Ski Shop accepting applications for qualified ski clothing & equipment sales. Contact Steve Olson, 30854 Orchard Lake Rd., Farmington Hills.

SALESWOMAN
Experienced & mature for Better Women's Specialty Store in Rochester. High volume sales. Hourly plus good commission.
Call 651-8890 or 375-1557

SERVICE STATION help. Large Standard service center has opening for 4 people to pump gas afternoon shift, good pay, full or part time. Prefer high school & college students. Apply Tel-Maple Car Care, Corner Telegraph & Maple, Birmingham 644-2910

SERVICE STATION
Part time full service attendants needed for afternoons & weekends

Applicants must be honest, dependable and neat in appearance

Bonus program after 30 days

EVENSON'S SHELL SERVICE
Ann Arbor Road & Sheldon

Shipping & Receiving Clerk
Mature person for Women Ready to Wear Fashion Chain Warehouse in Livonia. Must be reliable, fast learner with common sense & self motivated. Apply 9am - 12 noon or 2pm - 5pm

Hadley Arden
12985 Wayne Rd., off Schoolcraft

SOUTHFIELD Company seeking self motivated, enthusiastic individuals for permanent part time telephone prospecting. Contact Bonnie Liparota at Ram Broadcasting 569-1010

SOUTHLAND CORP.
7-Eleven Food Stores

Is looking for experienced MANAGERS & ASSISTANT MANAGERS & CLERKS to join our fast-pace convenient store business. Those people interested should bring their resume when applying at

22100 W. 7 Mile (Lahser), Detroit
19410 W. McNichols (Outer Dr), Det.
19551 Plymouth (Auburn), Detroit

STOCK AND Receiving Help - 15-25 hours a week, 18 years or older. Organized and efficient a must. Days and weekends. Apply at Arbor Drugs, 4389 Orchard Lake Rd., West Bloomfield

STOCK BOY
needed, over 18, drivers license, Alan Lori Carpets, 19711 Middlebelt, Livonia

STOCK GIRL
Experienced. Full time. Fine Gift Shop, Southfield Area. References. 354-0066

STOCKPERSON - mature woman preferred for womens ready to wear store, Rochester, approximately 30 hours per week. Good part time job. 651-8890

SUBSTITUTE CAFETERIA HELPERS to work in Northville and Livonia, $3.80 hour. Apply Northvillve Public Schools, 501 W. Main, Northville

TEACHER AIDE - Sunshine Nursery School, Farmington Hills. Part time Mon., 8am-10:30am, Fri., 1:30-4pm. Inquiries taken at 661-2126 661-2472

TEACHER'S ASSISTANT for montessori schools in Southfield and Farmington Hills. Interviews Fri., Sept. 4 between 12-2pm. 29001 W. 13 Mile Rd., between Northwestern & Middlebelt. No calls.

TEACHER
wanted for 6 to 10 year olds, 4PM-6PM, 5 days week, after school program. Please send resume to:
Children's World
29375 Halstead Rd.
Farmington Hills, Mi 48018

TELEPHONE SALESPEOPLE
Must be experienced. $5 per hour. Rudy's Heating Co., 18713 Joy Rd., Detroit 593-4565

500 Help Wanted

Telephone Sales

Immediate openings for LONG term assignments for telephone sales center. PAY RATE PLUS BONUS. 3 shifts Mon. thru Fri., OR weekends. Birmingha area. Call 362-1180 or 642-9650 between 8 AM. & 5 PM. Must be 18 and have own transportation. Experience required.

KELLY SERVICES
"The Kelly Girl People"
Equal Opportunity Employer M/F/H

TELLERS FOR BANK
Full & Part Time positions available. Cashier experience helpful. Employment Center 544-0616

THREE POSITIONS at Bloomfield Nursery School. 7AM-2PM, Mon.-Fri. doing child care & food preparation. 11AM-1PM, Mon.-Fri. doing child care. 11AM-6PM, Mon.-Fri. doing child care & light maintenance. $3.35 hourly. W. Bloomfield area. Leave message. 682-6873

TOOL & DIE MAKER
5 to 7 years experience. Also machine & grinder hands. Multi-plant operation. Westside suburbs. Surplus overtime available. Send resume or apply today.

STAHL MFG.
12282 WOODBINE, REDFORD

TOOL & DIE MAN
Experienced. Must be able to make fixtures and small tools, and sections for progressive dies. Cold forming experience desirable. Apply in person at 300 Industrial Drive, Plymouth 453-6445

TRAVEL AGENT
Southfield area. Must have 2 years experience in Domestic Vacation Sales & be willing to learn International. Sabre - trained preferred. Flexible working hours available. 424-8118

TRAVEL AGENT
2 yr. minimum experience, permanent full time position, 5 Mile - Middlebelt area, Livonia 261-2010

TRUCK DRIVER
Part time. Retired man preferred. Local driving. F. L. Jursik Co., Highland Park. 868-8700

TUBE MILL HELPER
General labor. Excellent potential, excellent benefit package. Contact Mr. Dumke between 9am-12 noon, Mon thru Fri. 491-8823

TYPESETTER
Apply in person Quickprint., 810 S. Main, Plymouth.

WAREHOUSE HELPER With chauffeurs license. Work involves lifting 100 lb. bags. Apply in person. 14459 Wildemere, Detroit

Warehouse Manager
Japanese OEM automotive parts supplier has a new opening for WAREHOUSE/TRAFFIC MANAGER. Responsiblity includes: to establish, manage, and control the the warehouse/traffic operation. Need several years of experience and must have college degree or equivalent. Must know GM and Chrysler traffic system and be very familiar with their paper work. Excellent salary and complete package of fringe benefits. For confidential consideration send resume, salary history, and salary required to: Mitsubishi Electric Sales America, Inc. 35550 Industrial Rd., Livonia, Mich. 48150

WAREHOUSE POSITION - bright young person to start in warehouse with potential to advance to inside sales. Please reply in writing only. Mc Donough & Assoc. Inc., 34610 Glendale, Livonia, Mich 48150

WELDER - FITTER
3 to 5 years experience TIG & MIG. Blueprint & machining knowledge helpful.

STORCH PRODUCTS CO.
11827 Globe, Livonia.

WOOL PRESSER
Full or part time, 40 hour work week guaranteed, Plymouth area 453-4343

502 Help Wanted Dental-Medical

AFTERNOON SUPERVISOR
RN or LPN with strong supervisory skills needed for 144 bed skilled facility. 24 hour child care available. Contact Carol Collins, Director of Nurses, Novi 477-2000

AIDES AND COMPANIONS
Part or Full Time
For Home Health Care
652-1616

CHAIRSIDE ASSISTANT wanted, full time, four day week, modern Troy office. Must be C.D.A. with experience in Crown and Bridge. Call 362-2288

CHIROPRACTOR
Has need for receptionist full time in front office. Must be able to type, neat appearance, pleasant personality, enthusiastic. Call for appointment 557-0860

502 Help Wanted Dental-Medical

DENTAL ASSISTANT
Full time, Birmingham area. Certification preferred. Salary negotiable. Contact Diane at 642-4484

DENTAL ASSISTANT needed in Troy, 25 to 30 hours per week. Experience preferred but not necessary. 689-6130 or 689-5508

DENTAL ASSISTANT - Full or part time, team member for progressive Garden City practice. Must be an enthusiastic worker with people skills. If you want a stimulating job challenge call 421-5200

DENTAL ASSISTANT for Southfield dental office, full time. 358-4571

DENTAL ASSISTANT for Dearborn Specialist office, experienced only, must take full mouth radiograph. 274-9860

DENTAL ASSISTANT/Receptionist. Experienced for W. Bloomfield office. Full time, flexible hours. 851-5580

DENTAL ASSISTANT
Full time. Experienced in 4 handed dentistry for new office in Canton area. 397-1021

DENTAL ASSISTANT
Mature, experienced - 4 handed Dentistry. 4 days per week. Troy office. 528-0811

DENTAL ASSISTANT
for progressive Livonia office. CDA or equivalent experience. Full benefit package. 478-2112

DENTAL ASSISTANT
Experienced for growing Orthodontic practice, part-time. Birmingham/Franklin/Southfield area. 645-5340

DENTAL ASSISTANT, certified, registered or experienced, full time. Evenings & Saturdays. Benefits. Salary commensurate with experience 326-2010

DENTAL ASSISTANT-Part time, for Livonia specialty dental practice. No weekends or evenings, full days only. Experience preferred.
Ask for Betty, 522-7314

DENTAL ASSISTANT - full time, West Bloomfield dentist office. 661-4000

DENTAL ASSISTANT - Part time with possibility of full time. Garden City area. 422-4350

DENTAL ASSISTANT
Large group practice looking for experienced Dental Assistant to work with one dentist full time. Call 522-5581

DENTAL ASSISTANT, mature responsible woman, available to work flexible full time hours in new office. Experience preferred. Call 591-3636

DENTAL ASSISTANT
For modern Westland practice.
Full time. Experience necessary.
422-5560

DENTAL ASSISTANT
Part-time with some experience. Willing to learn front desk.
West Bloomfield 661-1440

DENTAL ASSISTANT, full time, orthodontic chairside, C.D.A. & previous experience preferred. North Oakland area. 693-2154

DENTAL ASSISTANT
Excellent opportunity for ambitious chairside assistant. 1 Yr. chairside and X-ray experience a must. Large, modern group practice. Salary open. Excellent benefits. Southfield area.
Call Sue at: 355-9800

DENTAL ASS'T./RECEPTIONIST
4½ days. Lathrup Village office.
Experience preferred.
Call 559-2820

DENTAL HYGIENIST - Sat ½ day only for W. Bloomfield General practice 851-5630

DENTAL HYGIENIST 2 or 3 days per week. Lake Orion area. Send resume to: Dr. S. M. Talmer, 883 S. Lapeer Rd., Lake Orion, MI 48035.

Dental Receptionist & Assistant full time, experienced. Wayne Area. 728-1700

DENTAL RECEPT./ASSISTANT
Part-time position available, for Northville office. Experience preferred. 348-7997

DENTAL RECEPTIONIST - Exciting opportunity for a friendly, career motivated receptionist with experience. Modern, congenial Birmingham office. Outgoing personality & pleasant smile a must. Call 646-3515

DENTAL RECEPTIONIST
Excellent opportunity for ambitious Dental Receptionist for large group practice. Experience a must, computer experience helpful. Salary open. Excellent benefits. Southfield area.
Call Sue at 355-9800

DENTAL RECEPTIONIST
Full time. Enthusiastic, mature, career oriented for new progressive 3 Dentist office in Westland-Livonia area. Includes knowledge in appointment control, insurance, pegboard, collection. Consideration given to candidates having leadership ability. 425-5570

DENTAL ORTHODONTIC chairside Assistant. Modern, progressive practice in Birmingham. Clinical orthodontic experience required. 647-0696

Direct Care Worker, part time and temporary full time to work with mentally retarded in group home. $3.35 hr. to start. Novi area 348-8091

EXPERIENCED MEDICAL Receptionist for Livonia physician. 427-6700

RN PART time, oral surgery office, mornings only. Birmingham Troy area. Call 647-7336

RN's & LPN's
Competitive wages and benefits. Call for an appointment only. 397-0600

502 Help Wanted Dental-Medical

FAST PACED Livonia Dental office has immediate opening for a high caliber motivated individual to handle all patient pre-treatment consultation & computorize insurance administration. Individual will display a poised business manner & a positive ability to interact as a team member. Requirements include top notch communication & presentation skills, accuracy & a record of successful relevant experience. Generous salary, benefits & incentive. 525-7624

FIND SATISFACTION IN GERIATRIC NURSING at Hendry Convalescent Center, a 129-bed facility with full J.C.A.H. accreditation providing skilled nursing care. HCC offers RNs and LPNs a challenging environment for their skills and now has limited part- or full-shift positions available on 7-3 and 3-11. Visit our facility -- no obligation. 105 Haggerty Rd., Plymouth 455-0510

FULL TIME medical receptionist wanted for Rochester area. General office duties and insurance billing. Pay commensurate with experience. Send resume to: Box 104, Observer & Eccentric Newspapers, 36251 Schoolcraft Rd., Livonia, Michigan 48150

GROUND FLOOR OPPORTUNITY
LPN's and Physical Therapy Assistants for unique position working with upper class people in non-hospital environment. Call 585-9270

HOME HEALTH AIDS wanted for home care to cover Whitmore Lake, Brighton, Plymouth & South Lyon areas. For more information, please call 973-9100

Industrial Nurse
Suburban machine tool Manufacturer has an opening for a part-time Industrial Nurse. Hours will vary. Must be an R.N. and have had some Industrial or E.R. experience. Some clerical duties involved. Apply at:

De Vlieg Manufacturing Co.,
Fair St. (14 Mile & Coolidge),
Royal Oak, or call 280-1100, Ext. 240

INSURANCE BILLER - Experienced in insurance billing, with bookkeeping background, for Livonia doctors' office. Call after 5:30pm. 459-0094

LAB AIDE needed for busy doctor's office. No experience necessary. Will train. Call Liz 358-2743

LPN - Afternoons & Midnights
Full & part time. Good wages.
Wishing Well Manor, 520 W. Main St., Northville

LPN'S OR RN'S - Full time and part time afternoon positions available for licensed nurses in geriatric facility, competitive wages, excellent working conditions. Farmington ½ 477-7373

LPN'S
with starting wage $6.50 per hour
also RN'S
AFTERNOONS
Apply in person at
MEDICO'S RECOVERY CARE CENTER
22355 W. 8 MILE RD.
3 blks. W. of Lahser

LPN'S
$8.50 & UP PER HOUR

Immediate assignment available, part time/full time. Work your own schedule. Call for confidential interview

Quality Care
274-2309
643-0311

L.P.N. - RN.
ALL SHIFTS - Full or part time positions available in this modern nursing home. Good starting salary. Hospital insurance. Come in and see Mrs. Ferguson at Nightengale West, 8365 Newburgh Rd., Westland near Joy.

An Equal Opportunity Employer

L.P.N.'S
$19.70 per hr
Call for appointment. Immediate openings. Work where you want & when you want. Call

TEMPORARY HEALTH CARE SERVICES
835-5400
Or toll free 1-800-462-7593

MEDICAL ASSISTANT
Part time or full time. Knowledge of X-Ray, lab, insurance. 3 evenings & Sat. 9-2pm. Salary open. 427-4602

MEDICAL OFFICE needs part time Medical Assistant for office in Farmington Hills. Must be acquainted with laboratory procedures. Call Monday thru Friday, 9-5pm. 851-7240

MEDICAL RECEPTIONIST
Clinic, part-time mornings.
Experienced. Troy area.
649-4449

MEDICAL SECRETARY experienced in insurance billing, part time or full time. Romulus 946-8660

MEDICAL TRANSCRIPTIONIST for part time employment at cardiologist office, flexible hours, Westland/Wayne area. Call Ceia, Monday thru Friday 9am-5pm. 729-6700

502 Help Wanted Dental-Medical

MEDICAL TRANSCRIPTIONIST
Part time position for experienced person at medical clinic in Southfield. Dictaphone, typing 65+. Call Mrs. Schulman 569-5142 Ex.347

MEMO
TO: POOL NURSES
FROM: SUPERIOR CARE

RE: MERIT INCREASES, CASH BONUSES, BENEFITS, HIGHEST PAY RATES, and FLEXIBLE SCHEDULING

A respected national health care provider, new in the Detroit area, invites you to call or stop by our offices & discover what we have to offer.

16900 W. 8 Mile Rd, Suite 417
Southfield, Mi
559-9777

MIDNIGHT AIDES - full time. Apply in person only. Franklin Manor Convalescent Center, 26900 Franklin Rd., Southfield.

NURSE AIDES - If you have home care experience, transportation, enjoy caring for the elderly & are able to work as a live-in or on an on-call basis we invite you to join our team.

PRO CARE ONE, INC
The Health Care Professionals
Livonia 522-5753
Southfield q569-4400

NURSE AIDES live in needed immediately 2 to 5 days a week. Hourly assignments also available. Top pay. 357-3650
Professional Medical Personnel

NURSES AIDES
Days, afternoons and midnights. Nurses Aides needed for a 144 bed nursing home in Novi. 24 hour child care available. Contact Carol Gowans, 477-2000

NURSES
LPN/Medical Ass't
PART TIME

National medical company has openings for LPN or medical assistant as coordinator in the Detroit branch office. Business involves temporary nursing service, hours 3:30pm to midnight - 3 days per week. Candidate should have pleasant personality, organizational skills, ability to work independantly & enjoy telephone communication.

Please call toll free 1-800-255-5018 or 5019, from 10am-4pm. Call Monday through Wedneday & Friday only.
An Equal Opportunity Employer

NURSES - RN - LPN
Excellent salaries. RN $8.00 per hour, LPN $7.00 per hour. Benefits include Health & Dental insurance, retirement plan, stock purchase plann. All shifts available, full & part time and flexible hours. Ask for D.O.N. or Administrator. 338-7151

OPHTHALMOLOGIST ASSISTANT
Pleasant personality, experience preferred, Troy - Farmington area
649-6084

ORAL SURGEON ASSISTANT. Part time. Mon. & Wed. evenings. Experience preferred. Plymouth area 453-6360

ORTHODONTIST
Needs part time person.
General office and assisting.
Southfield. 557-2731

PART TIME RECEPTIONIST
Mature person, pleasent manner, responsible & accurate with figures for family practice in Troy. 362-1360

P.P.
Contract/part time RPT needed for home health care agency. 2 years experience required. Call Mrs. Bennett,

835-9490

RECEPTIONIST needed for dermatology office in Bloomfield Hills. Insurance experience necessary. Phone Diane 644-2626

RECEPTIONIST - ASSISTANT
For oral surgery office in Southfield. Experience preferred. Call 358-1976

RN-LPN
Seeking Charge Nurses to supervise patient care in geriatric facility. New wage scale. Midnight shift differential. Please call Ms. Heaston, 728-6100.

RN or LPN
PART TIME, Midnights

WILLIAMSBURG
Convalescent Center
21017 Middlebelt, Farm
Between Grd River & 8 Mile
476-8300

RN's & LPN's
Full and Part Time
All Shifts
Ardmore Acres Hospital
19810 Farmington, Livonia
474-3500

502 Help Wanted Dental-Medical

RN'S - LPN'S
For the best in supplemental nursing opportunities, wages & benefits join:

PRO CARE ONE
The Health Care Professionals
LIVONIA 522-5753
SOUTHFIELD 569-4400

RNS & LPNS
Full or part time. Afternoon & Midnight shifts. Apply 9 AM to 4 PM, Mon. thru Fri. The Arnold Home, 18520 W. 7 Mile, Detroit. 531-4001, Ext. 38

RN'S - LPN'S - TECHS
Interested in learning new and exciting fields of Peripheral studies in Doppler ultra sound. Excellent opportunity with satisfying compensation. Call 9am - 5pm, Mon. thru Fri. 427-0010

RN'S
Needed Immediately
Flexible Scheduling
Choice of Assignments
Top Wages

MEDICAL PERSONNEL POOL
352-6111
Equal Opportunity Employer M/F

RNS OR LPNS
Day, afternoon, and midnight nurses needed for progressive extended care facility in Novi, Michigan. Flexible hours available, 24 hour child care available. Contact Carol Gowans, Director Of Nurses. 477-2000

RN-SUPERVISOR
Seeking energetic and motivating RNs to supervise and stimulate our afternoon shift. Excellent benefits. Flexible hours. 4-5 days per week. Come join the management team at "The 1979 Facility of The year"
Contact Ms. Heaston
Director of Nursing
728-6100

RN'S
$10.50 & UP PER HOUR

Immediate assignment available, part time/full time. Work your own schedule. Call for confidential interview

Quality Care
274-2309
643-0311

R.N.'S
Immediate openings on alcoholism & psychiatric unit. Call L. Yopek Mon-Fri 9am-3pm.

338-7144
WOODSIDE MEDICAL INC
845 Woodward, Pontiac

R.N.'S
$25 per hr
Call for appointment. Immediate openings. Work where you want & when you want. Call

TEMPORARY HEALTH CARE SERVICES
835-5400
Or toll free 1-800-462-7593

R.P.T., morning hours only or on-call. Experienced with out-patients. Send resume to Box 828, Observer & Eccentric Newspapers, 36251 Schoolcraft Rd., Livonia, Michigan 48150

TECHNOLOGIST M.T.(ASCP), experienced in Hematology, Blood Bank, and Coagulation for large independent laboratory in Southfield area. Call between 8:30AM-4PM 353-7508

ULTRASONIC Technician -Nuclear for Plymouth doctor's office, full time, experienced only, good benefits. Send resume to Box 884, Observer & Eccentric Newspapers, 36251 Schoolcraft Rd., Livonia, Michigan 48150

X-RAY TECHNICIAN, certified or board eligible for portable X-rays for large independent laboratory in Southfield area. Call between 8:30AM-4PM. 353-7508

X-RAY TECHNICIAN
Registered, part time, mornings, including Saturday. Radiology clinic, Redford area 937-8159

504 Help Wanted Office-Clerical

ACCOUNTING CLERK
To handle invoicing and general office duties for young growing firm located in Livonia. Prefer person with good typing skills and some computer terminal experience. Send resume and salary requirements to box#998 Observer & Eccentric Newspapers, 36251 Schoolcraft Rd., Livonia, Michigan 48150

ACCOUNTING CLERK
Detail minded individual with experience in all phases of accounts payable and accounts receivable functions for busy office in Novi. Full benefits. Call Mr. Malek between 10 AM and 2 PM, Monday thru Friday. 349-5000

ACCOUNTING FIRM needs mature person to work part-time or full time. 2 Yrs. general accounting experience including general ledger and payroll. Must be familiar with data processing or willing to adapt to computer system. Good opportunity for someone re-entering the job market. Located at 8 Mile & Southfield Rd. Send resume including references and salary requirements to: Box #940, Observer & Eccentric Newspapers, 36251 Schoolcraft Rd., Livonia, Michigan 48150

CLERICAL - Small Construction Co. located in Novi is looking for mature, responsible person for clerical work. After 3 PM call 348-2820

504 Help Wanted Office-Clerical

Accounts Payable Bookkeeper
for NW suburban builders office. Must be able to type accurately, do payroll & job costing. Pleasant working conditions, full or part time position. Send resume to: Box 932, Observer & Eccentric Newspapers, 36251 Schoolcraft Rd., Livonia, Michigan 48150

ACCOUNTS RECEIVABLE Clerk, peg board experience preferred, salary & benefits, Redford area, call between 8 am - 4:30 pm Mon. thru Fri. 535-7570

ADMINISTRATIVE - secretary for VP, plush Troy company. Your good organizational skills and typing will place you in this plumb job, salary $14,500, great benefits, and fee paid

VARIETY - is the key to this super job in this growing Birmingham company, typing, paste up & personnel duties. Extra special benefits & salary to $11,000, fee paid

SECRETARY - receptionist for national computer firm in Southfield. Handle phone, type quotes and make travel arrangements, beautiful surroundings, good benefits and fee paid $10,800 yr

ADAMS & MARTIN
PERSONNEL
1000 S. Woodward Birmingham

646-5600

DIAL-A-JOB
24 Hour Service To Hear About Our Most Recent Openings
646-8780

ADVERTISING AGENCY
TROY LOCATION
needs, sharp Secretary-Receptionist for busy, well established, firm. Excellent spelling skills, 65WPM & pleasant personality are among the requisites for this interesting job. Zerox 800 word processor experience is a plus. Competitive salary, good benefits. Please call 689-8043

ARE YOU A LEGAL EAGLE?
PLush company needs you. Typing and good clerical skills a must. Prestige and $13,000. Fee paid. Call Cheryl.
644-4600
SNELLING & SNELLING AGENCY

ASSISTANT to Interior Designer in Birmingham studio. Reply Box 106, Observer & Eccentric Newspapers, 36251 Schoolcraft Rd., Livonia, Michigan 48150

ATTENTION:
Secretaries
Senior Typists
Statistical Typists
Word Processors

Your skills are needed for temporary assignment. Many areas available. If you have experience, please call for an appointment between the hours of 9am-3:30pm except 12 noon to 1pm.

Somebody Sometime
TEMPORARY HELP
17322 Farmington Road
(In Burton Executive Park
525-5170

16415 W. 8 Mile
272-8500

AUTOMOBILE DEALERSHIP
Immediate opening for Accounts Receivable position. Typing and Accounting experience preferred.
Contact Steve Lathrop
855-9700
JACK CAULEY CHEVROLET
7020 Orchard lake Rd.
West Bloomfield, Mi

Barclay Bi-Linqual Has Opened Its Doors
Assignments available soon for bi-lingual secretaries, translators and interpreters with the following languages: German, Spanish, French, Japanese and other European languages. Call
649-6117
DENNIS GHEZZI
BARCLAY DIVERSIFIED SERVICES

EXECUTIVE SECRETARY position for person with excellent typing, clerical & communication skills. Shorthand a plus. Must be self-starter & capable of excercising sound judgment when performing job responsibilities. Farmington Hills. Call Joyce 851-0200

EXPERIENCED Legal Secretary
Plaintiff, negligence & mal practice
Benefits. Southfield
Ask for Gerry. 358-0100

EXPERIENCED SECRETARY
For a demanding position. Must be good with figure work, very well organized, and able to handle aggressive personalities. Light shorthand required. Farmington Hills location. Call after 9am. 478-6600
An Equal Opportunity Employer

504 Help Wanted Office-Clerical

BE AN AMERICAN TEMPORARY
Work For TOP $$
In The Job Of Your Choice
Recruiting For:

Secretaries
Typists
Stat Typists
Word Processors

For Personal Interview
Call Today
AMERICAN PERSONNEL
355-5526

BOOKKEEPER ASSISTANT
Full time. Busy office, filing, typing, like working with figures. Experience not necessary. Fringe benefits. Birmingham location. Call Ida Harris 851-7741.
SAV-ON DRUGS

BOOKKEEPER
At least 5 years experience in accounts payable and receivable. Must be able to type 50-60 WPM. Please call Mr. Goldman for appointment.
557-7040

BOOKKEEPER
Full charge through general ledger
Southfield firm
557-2214

BOOKKEEPER, full time for service industry. Experienced in pegboard, payables, receivables, time reporting, bank rec., payroll, some typing, other diversified duties. Northwest Detroit near Jeffries. CPA interviewing for client. All replys confidential. Send resume to Polewach & Co., 16267 W. 14 Mile Rd., Birmingham 48009. State salary requirements.

BOOKKEEPER with good typing skills. Able to do all payroll taxes and post ledgers. Must have experience in CPA firm. Salary open to commensurate with abilities. Southfield CPA. 354-0742

BOOKKEEPER with at least 3 years experience or degree in accounting capable of completing trial balance and must be willing to learn computer accounting. Opportunity to grow for mature person. Salary commensurate with ability. Located in Ferndale. Send resume to box 918 Observer & Eccentric Newspapers, 36251 Schoolcraft Rd., Livonia, Michigan 48150

BRIGHT WARM personality needed to answer customer service lines and keep service records for telephone interconnect company in Southfield. Typing 40 wpm. Call Thurs. only 354-4444
An Equal Opportunity Employer

CALL NOW!
- Secretaries
- Typists
- Word Processors
- Switchboard Operators

Excellent long & short term assignments available for qualified persons. Enjoy top pay & bonuses. CALL NOW for a personal interview at the location nearest your home

WYANDOTTE TROY
DEARBORN
LIVONIA SOUTHFIELD

TEMPORARY STAFF
356-1616

CAN YOU
Replace Colleen? She types, is outgoing & can handle a busy PBX board. A promotion has taken her from our area. Immediate opening - fee paid

AMERICAN PERSONNEL
355-5526

CLAIMS STATISTICIAN
Immediate opening in office of large Downtown Insurance Broker, processing workers compensation claims, bookkeeping experience helpful, manis fringe benefits 962-0034
Equal Opportunity Employer M/F

CLERICAL, permanent part time for Ann Arbor Rd & 275 and M 14 & Sheldon Rd. Plymouth. Flexible hours, no Saturdays, must like filing. Send age, phone number & qualifications to T. Francis, P.O. Box 36355, Grosse Pointe, MI 48236

CLERICAL POSITIONS AVAIALBLE
Must be Oakland County resident and CETA eligible
Call Carol 547-0590

CLERK TYPIST for health agency in Southfield, general office experience, 5 day week, excellent fringe benefits. Call Mrs. Henke. 557-9500
An Equal Opportunity Employer

CLERK TYPIST for permanent position with Southfield firm. Must have aptitude for figures. Send resume to box 120, Observer & Eccentric Newspapers, 36251 Schoolcraft Rd., Livonia, Michigan 48150

COLLECTOR
Experience in collections with proven ability will land you this salaried position. $1,000 a month, plus incentive. Hurry, call Alice
353-2090
SNELLING & SNELLING PERSONNEL

COMPUTER OPERATOR
IBM S/34. Experienced data entry operator for computer department of CPA Firm. Call for appointment. Lindee Klain Israel & Ross. 24567 Northwestern Hwy., Southfield
352-0400

COMPUTER OPERATOR
We Need a computer operator to be able to work nights & weekends.
Experienced on DEC equipment helpful.
Excellent pay and company benefits.
Please call for appointment.
Mr. Klein - 548-8511
ALBERTS
10811 North End
Ferndale, Mi

COORDINATOR
Involve yourself with this group where organized self-starter with people flair is needed. Eye for detail as well as deadlines a must. $13,000 to $14,000
562-8900 649-4144
Your New Boss Pays Our Fee
HARRIET SORGE PERSONNEL

GENERAL OFFICE Clerical Full and part time. 569-4642
An Equal Opportunity Employer

GENERAL OFFICE - experienced. Typing, filing & have knowledge of office equipment. Oak Park area. 543-9300

502 Help Wanted Dental-Medical

JEWISH HOME FOR AGED
PRENTIS MANOR
LPN
FULL TIME
3 PM to 11 PM Shift

Challenging opportunity in outstanding long term care facility. Starting LPN salary $6.12 per hour, $49 per day. Blue Cross/Blue Shield, 3 weeks paid vacation after 1 yr. of employment, parking, meals, disability, retirement, premium holiday pay provided.

For personal interview, call:
Mrs. Margaret Godfrey
Director of Nursing
352-2336

NURSING OPPORTUNITIES
HEAD NURSE MED SURG
Full time afternoon position available for a R.N. with a BSN preferred and some supervisory experience.

CRITICAL CARE COMPLEX AND MED SURG
These positions are available on the midnight shift on a part time status.

CASUAL POSITIONS
We are still accepting applications to work ONLY 2 DAYS A MONTH ON SAME UNIT (if you have had experience in an acute care facility within the last 3 years).

PLEASE APPLY TO HUMAN RESOURCES DEPT.

botsford general hospital
an osteopathic institution serving the community
28050 Grand River Ave. Farmington Hills, MI 48024
313-476-7600
equal opportunity employer m/f

O&E

504 Help Wanted Office-Clerical

KELLY SERVICES, INC.
has come to the
BERKLEY - ROYAL OAK
area

Drop by and visit us in our new office at:

3233 Woodward Avenue
(Just S. of 12 Mile)
in
BERKLEY SQUARE
398-7900

KELLY SERVICES — The "Kelly Girl" People

equal opportunity employer m/f/h

504 Help Wanted Office-Clerical

PURCHASING SECRETARY
National printing ink manufacturer located in Redford (near Schoolcraft & Telegraph) seeks a Secretary for its corporate purchasing group. Applicants should possess strong typing, telephone skills and the ability to work with a variety of people and duties. Previous purchaing experience helpful but not required.
Call 538-6800, ext. 10, and application will be mailed or apply in person 9 A.M.-3 P.M.

Flint Ink CORPORATION
FLINT INK CORPORATION
25111 Glendale,
Redford Mi 48239
An Equal Opportunity Employer

SECRETARY/RECEPTIONIST
Large computer corporation is in need of secretary/receptionist for regional office located in Town Center in Southfield. Will handle all incoming phone calls. Must have pleasant phone manner. Light secretarial/clerical duties involved. Typing minimum 60 wpm. Excellent salary and complete benefit package. Call or send resume to:

Amdahl Corporation
3000 Town Center, Suite 3000
Southfield, Michigan 48075-1362
(313) 358-4440
Attention: Miss Kathy Knight

We are an equal opportunity employer through affirmative action.
amdahl

504 Help Wanted Office-Clerical

ADMINISTRATIVE SECRETARY
We have available an interesting and responsible secretarial opening, working on an administrative level. The selected candidate must be a self starter, capable of handling a busy work schedule with minimum supervision.
Requirements would include typing 70 wpm, shorthand 100 wpm and a minimum 4 years secretarial experience at a management level.
We offer a professional work environment, a complete fully paid benefit program and a starting salary commensurate with experience.

Apply Employment Office
SINAI HOSPITAL OF DETROIT
Professional Bldg. - Suite 012
14800 W. McNichols, Detroit, Mi. - 48235
An Equal Opportunity M-F

EMPLOYMENT

504 Help Wanted Office-Clerical

DUE TO CONTINUED growth & expansion we have need for sharp person(s), full or part time, to handle customer inquiries, follow-up, general office & clerical duties. This position ideal for person desiring to re-enter job market as part time hours could be flexible.

Ideal qualifications would include knowledge of steel or experience in blueprint reading, machining, purchasing or previous telephone sales. To arrange interview, call Janice at Forging Specialties, Redford 535-1784.

EASTERN ONION SINGING TELEGRAM CO NEEDS

SINGING RECEPTIONIST

must have pleasant telephone manner. The hours are Monday through Friday 9am-3pm. Occasional Saturdays

552-8897 552-8898

EXCELLENT OFFICE POSITION

Requires accounting bookkeeping data processing experience. Professional service firm in Northville area has opening for person to manage & accomplish all financial matters, payroll, client billing, general ledger. Applicant must be neat, well organized & have high quality standards. Send resume to Hysen & Associates Inc. 21333 Haggerty Rd., Novi, Mich 48050.

EXECUTIVE ASSISTANT

A very successful and busy partner at this Southfield professional firm needs an experienced Executive Secretary to organize his work load. Must have excellent secretarial skills. Generous compensation package. Send confidential resume to: Mr. Tandy, P. O. Box 691, Southfield, MI 48037.

An Equal Opportunity Employer

EXECUTIVE SECRETARIES
TYPISTS
KEY PUNCHERS
BI-LINGUAL SECRETARIES

Troy's finest temporary service is recruiting for assignments available this fall. Call DENNIS GHEZZI 649-6117

Barclay Diversified Services
We Guarantee NO FEE

FILE CLERK NEEDED

For Southfield Law Firm. No experience needed. Call 353-6500

FORECLOSURE DEPT for Southfield based mortgage co. needs clerk typist. Salary to commensurate with ability. Experience preferred. Mrs. Postori 355-9200

FORMER SECRETARY with top skills needed 4 days a week in Birmingham office. Reply to Box 118, Observer & Eccentric Newspapers, 36251 Schoolcraft Rd., Livonia, Michigan 48150.

FORTUNE 500 company located in the Troy area is in need of a part time stenographer (3 days, 21 hours per week) at $5.25 per hour. Please send resume to: Box 110, Observer & Eccentric Newspapers, 36251 Schoolcraft Rd., Livonia, Michigan 48150.

GENERAL OFFICE. Full time, Troy area. Experience preferred. Call between 9AM-3PM 649-1303

GENERAL OFFICE - experience preferred. Typing, bank deposits, filing, good with figures and have a pleasant telephone personality. After 2pm, call Estelle, Birmingham 644-0050.

GENERAL OFFICE

Typing required, will train. Full benefits. Livonia area. Call Jim Collins at 261-1130

GENERAL OFFICE

Various office duties. Must be good with 10 key adder. CRT experience helpful. Apply 9am-12 noon or 2pm-5pm

Hadley Arden
12985 Wayne Rd., off Schoolcraft

GENERAL OFFICE FILING

Leading manufacturer of Industrial Tools has an opening in an entry level position in the Livonia area. Must be High School graduate, good phone voice, 40-50 WPM typing ability, high math aptitude, some office experience preferred. Excellent employee benefit program.

KENNAMETAL, INC
261-7400
An Equal Opportunity Employer

GIRL FRIDAY for Southfield law firm. This is a very responsible position with a variety of duties. Must have office experience or 2 years college 552-1000

"GIRL FRIDAY"

Small office needs mature person with 4 years office and bookkeeping experience. Located in Dearborn Heights, Joy Rd and Telegraph area. Call between 10AM-3PM 562-5521

INSURANCE AGENCY - position in commercial line department. Typing required. Southfield location. Contact Mrs. Basso 358-1100

INSURANCE AGENCY needs experienced person to head commerical department. Must be able to rate all commercial lines, place with carriers & make up proposals. Send resume to: Financial Designs, 42400 W. 9 Mile, Novi, Mi 48050 or call 348-8200

Insurance Agency requires personal lines employee. Experience required. Dictaphone skills desirable. Farmington location 478-0880

INSURANCE SECRETARY

Experience preferred. Salary commensurate with experience. Apply in person. Hamzey Insurance Agency, 33652 Ford Rd., Westland

INTERESTING JOB in unique insurance agency needs someone with good typing & telephone manners, liberal time off & generous bonus. $700 to start. Will considedr higher salary with insurance experience. Send resume to Warren Eller Agency, 31313 Northwestern Hwy, Suite 111, Farmington Hills, Mi 48018

LEGAL SECRETARY for Southfield Town Center. Experienced. Call Nancy 352-9080

LEGAL SECRETARY - experienced, Troy area, word processing helpful 643-8300

LEGAL SECRETARY, excellent typing skill required, legal experience necessary. Salary commensurate with ability. Call Marie 353-0930

LEGAL SECRETARY
Experienced
For Southfield Office
353-3600

LEGAL SECRETARY - experienced. Variety of office responsibilities. Corporate law knowledge helpful. Small office atmosphere, 3 days per week or equivalent. Call between 9am-4pm 557-0600

LEGAL SECRETARY must have legal experience and good office skills. Downtown law firm. Salary commensurate with experience. Send resume to box 990 Observer & Eccentric Newspapers, 36251 Schoolcraft Rd., Livonia, Michigan 48150

RECEPTIONIST

Downtown Detroit's finest apartments has an opening for mature relief clerk desk. Call P. W. Richards, between 10 AM. - 3 PM 962-0674

RECEPTIONIST/Bookkeeper
Westland Clinic. Part time evenings 5PM to 9:30PM. Call 425-4070

RECEPTIONIST for Southfield law office. Good typing skills, shorthand not necessary. Call Linda 557-8300

RECEPTIONIST

Southfield area. Experience necessary. Call Cheryll, 557-7700

RECEPTIONIST/TYPIST

Mature, entry level position, 50wpm, good phone manner, Southfield location, excellent benefits 352-1155

O&E

504 Help Wanted Office-Clerical

LEGAL SECRETARIES
TEMPORARY
PERMANENT

There is a critical need for experienced Legal Secretaries seeking temporary assignments. Work 1, 2, 3, 4 or 5 days a week. Detroit and suburban locations are always available. Earnings can be substantial.

Many outstanding positions are also available to experienced Legal Secretaries seeking full time employment. Openings exist throughout the Tri-County area.

Whether you are seeking a temporary or full time permanent position, the time to telephone or mail your resume is now. Variety abounds.

Never a charge to you for our courteous and professional placement assistance - client law firms assume all fees. After hours appointments available.

PERSONNEL AT LAW
3000 TOWN CENTER, SUITE 2580
SOUTHFIELD, MICH. 48075

Southfield	358-0060
Dearborn	522-3140
Renaissance Center	567-0141
Troy	649-2042

LEGAL SECRETARY - experienced, mag card preferred but will train. Southfield area 353-1611

LEGAL SECRETARY

Large Birmingham Law Firm. Experienced in Probate work. Call 645-5000
An Equal Opportunity Employer

MATURE LADY for part time office work. Muirwood apartments Farmington Hills 478-5535

MATURE SECRETARY-Bookkeeper for Birmingham (Bingham Farms) law office. Legal experience desirable but not essential 645-9000

MATURE WOMAN for light typing & to keep records for property management company in Southfield. 35 hours per week 569-4003

NATIONAL COMMERCIAL Finance corporation is seeking a full time accounting clerk. Individual should have a minimum of 2 years experience in accounts receivable, payable and computer terminal operation. We offer excellent fringe benefits, salary commensurate with experience. Interested qualified applicant may summit resume to ITT Diversified Credit Corp. P.O. Box 1355, Northland Station, Southfield Mich 48075

OFFICE CLERK with some bookkeeping experience. Must be able to type and use some office machines. References. Apply weekdays, 9am-4pm to Mr. Zois, 24450 Evergreen, Suite 102, Southfield near I-696.

OFFICE In Farmington Hills needs mature quick thinking woman for 40 hour week position, good math aptitude & 10 key adding machine experience necessary. Good pay with Blue Cross & Blue Shield for qualified person. Call Mon thru Fri between 9-2pm 478-3651

OFFICE MANAGER BOOKKEEPER

Seasoned office manager with 3-5 years bookkeeping experience. Well organized, self motivated & a take charge individual to run Birmingham office. 50-60wpm. Salary commensurate with experience. Send resume to P.O. Box 2322, Farmington Hills, Mich. 48018, or call Mr. Mills for interview 642-5052

OFFICE MANAGER

for medium size GM auto dealer. Must have dealership experience. Salary commensurate with experience. Please send resume to Nastanski & Associates P.C., 6070 West Maple, Suite 201, West Bloomfield, Mi 48033

PART TIME BOOKKEEPER for the Rochester Avon Recreation Authority, if interested contact the R.A.R.A. office at 651-6210 ext. 268

PART TIME Office Help. Personable Girl Friday with light bookkeeping experience, some typing, reception. Able to deal with customers. Immediate availability. 353-9450

PART TIME parts inventory control clerk for distributor of construction machinery equipment. Romulus area. Potential to grow into full time position. Send resume to Mr. L. Young, P.O. Box 305, Romulus, Mi 48174

PART TIME Position opening this Fall for an experienced word processor for growing Royal Oak non-profit organization. Excellent salary & fringe benefits. Please send resume to Box 108, Observer & Eccentric Newspapers, 36251 Schoolcraft Rd., Livonia, Michigan 48150

An Equal Opportunity Employer

PART TIME. Days, afternoons & weekends, light typing, will train, minimum wage. Also Receptionist, 60WPM. Miss Francis, Southfield 569-1144

PERSONNEL AGENCY MANAGER

If you have experience in placing office clerical people, we have an opportunity for you to manage your own office 357-4850

PERSONNEL CONSULTANT

Livonia branch of major personnel agency needs mature self motivated person for challenging public contact job. Some college, sales or agency experience is needed. Friendly work environment, nice offices and excellent commission program.
Call Miss Dwyer. 522-4210

PERSONNEL
SECRETARY $17,900

Personnel Director needs your support expertise to keep things in order. If your typing and shorthand are strong, call Sandy now.

353-2090
SNELLING & SNELLING
PERSONNEL

TELLERS

Full and part time positions are open at our office located in Southfield on 10 Mile, W. of Telegraph. Position offers public contact with excellent working conditions and competitive salary and benefits. Candidates must have a good math aptitude and light typing ability. Part time position requires full days of work Monday and Friday and other days to be discussed. Apply in person 10 AM to 3 PM.

1st Federal Savings of Detroit
24624 W. 10 Mile, Southfield
An Equal Opportunity Employer

TYPING with Sales experience. Apply in person, 9AM-5PM. United Floor Craft Inc. 25543 Five Mile Rd., Redford

TYPIST CLERK

40 hours, benefits. Minimum 55 wpm. Farmington YMCA, ask for Natalie. 553-4020

TYPISTS
WORD PROCESSORS
Apply Now - No Fee

VICTOR
TEMPORARY SERVICES
362-4070
Equal Opportunity Employer M/F

504 Help Wanted Office-Clerical

RECEPTIONIST
Medical

part time position available for Receptionist in the Family Practice Center to work 20 hours per week during afternoon and early evening hours. Qualified candidates must have minimum 1 year medical receptionist experience and type 35 wpm accurately. Excellent salary and fringe benefits offered. Apply only at Employment Office.
Mon.-Fri., 9-3 PM

PROVIDENCE HOSPITAL
FISHER CENTER
22500 Providence Dr.
Southfield, Michigan
An Equal Opportunity Employer

RECEPTIONIST TYPIST - full time entry level position in Dearborn. Experience preferred but not required, immediate opening. Call Gloria 846-3636

RECEPTIONIST SECRETARY

Seek mature woman able to deal with executive clientele. Typing required. Bookkeeping experience desirable. Call on Fri., between 8:30 AM-11:30 AM 569-5161

RELOCATION ASSISTANT

Prominent Relocation Management company located in Southfield has opening for service minded individual. Applicants must be high school graduate, have min. 2 Yrs. experience in Real Estate Office, Mortgage Company or Lending Institution. Must be detail conscious, have exceptional office skills and an ability to deal with people. Permanent full time position available with full company benefits.
Phone 352-6400 for interivew.
An Equal Opportunity Employer

SALES SECRETARY- Required to work for 2 sales representatives of nationwide company. Position requires good typing skills, filing, answering the telephone. Shorthand desirable but not mandatory. Compensation determined during interview and according to skills & experience. Call Mr. Swanson or Russo for interview 545-1256

SALESWORLD needs an entry level Secretary. Receptionist for its Birmingham office in the Bingham Farm Plaza. To qualify you must type 40-50 WPM and have some work experience. In this position you will have extensive public contact with our clients plus other secretarial duties. We provide an excellent company paid benefit package. For interview contact John Chaplin at 647-7400

SECRETARIAL position for life insurance agency in Troy. Good typing & shorthand desirable. Call Ms. Jane Demers at 879-9000

SECRETARY Administrative Trainee. A self-starter with good Math skills. Typing accuracy more important than speed. Contact Julie 354-0910

SECRETARY- automotive related business, small office, car needed. Please send resume with salary requirements to PO box 555, Bloomfield Hills, 48013

SECRETARY

Demanding position. Must be good with figure work. Well organized and have a pleasant telephone personality. Shorthand & typing skills required. Salary based on experience. Apply 9am - 12 noon or 2pm - 5pm

Hadley Arden
12985 Wayne Rd., off Schoolcraft

SECRETARY for regional sales manager. Farmington Hills. 20 hours week. Typing, office management, $5 hour. Send resume or inquiries to Box 976, Observer & Eccentric Newspapers, 36251 Schoolcraft Rd., Livonia, Michigan 48150

SECRETARY for busy Legal Firm specializing in Workers Compensation. Some experience helpful.
Southfield area 557-1155

SECRETARY For law office in Southfield. Good typing & phone technique required. Experience in phone collections helpful. Please call Mr. Zameck. 569-3939

SECRETARY NEEDED for small sales office to handle correspondence and other sales activities. Must be able to work independently. Good typing and shorthand required. Excellent starting salary and fringe benefits. Submit resume to Box 952, Observer & Eccentric Newspapers, 36251 Schoolcraft Rd., Livonia, Michigan 48150

SECRETARY

PART TIME to assist property manager in Real Estate office. Experience required in dictation, typing, filing, office procedures, etc. Some knowledge of real estate also preferred. Afternoons. Call John 569-5555

SECRETARY PAYROLL

Must type 50wpm, 2 years recent general office experience. Duties include payroll preparation, personnel files, bank recs, employee benefit applications & secretarial duties.
TEMPORARY 3-6 MONTHS
Private Agency - Dearborn Heights
WAYNE COUNTY ASSOCIATIONS FOR THE RETARDED
277-2000
An Equal Opportunity Employer

SECRETARY
RECEPTIONIST
WORD PROCESSOR

Southfield office seeks personable, outgoing, attractive individual for varied and interesting office duties. Must possess pleasant phone manner, typing speed of at least 55 WPM and have dictaphone experience. Prefer someone with previous word processing experience, especially on QXY typewriter or similar equipment. Successful candidate will enjoy lovely office, friendly atmosphere, excellent salary plus fully paid company benefits. If you meet the requirements, call Linda Miceli for confidential interview.

STAFF BUILDERS
Temporary Personnel
557-8600

SECRETARY - sales department. Top flight company needs sales minded person with varied clerical skills. Ability to communicate & good typing. Some figure aptitude required. Good opportunity & pleasant work atmosphere for right person. Call Jill at Dennison Manufacturing Co. 22144 W. 9 Mile, Southfield 354-7440
Equal Opportunity Employer M/F

SECRETARY - Southfield sales office, 30 hours per week, 9 AM. to 3 PM. Typing & good phone manner needed. Call Mr. Michaelson 356-3300

SECRETARY - typing, filing, and telephone skills necessary. Must like detail work. Red Bell Children's Nursery, Westland area 729-3434

SECRETARY with shorthand and good typing skills required. Small office, 35 hours with salary negotiable. Letter only to Mr. Allen, 17117 W. 9 Mile rd. Suite 419 Southfield Mich. 48075

SECRETARY. Sport Cars of Birmingham, 394 S. Woodward, downtown Birmingham. Light office work. Full time. Apply in person.

STATISTICAL TYPIST

needed for Southfield CPA firm. Will train, but good office skills helpful. Call Karen at 424-8575

STENOGRAPHER

Part time. Excellent skills required, to record and write comprehensive minutes of Public Board meetings. 1 or 2 evening meetings each month. Experience preferred.
Call Personnel 647-1224
Bloomfield Hills Schools,
4175 Andover

TYPIST

Very good typing and billing skills and pleasant telephone technique required for fast-growing computer service bureau in Southfield. Competitive salary and fringes.
If you qualify, call Janet Buckingham at:
352-5810

504 Help Wanted Office-Clerical

Typist Receptionist for medium sized downtown Detroit law office. Duties include typing form letters, answering telephones, and filing. Pleasant surroundings. Good salary and benefits. Ask for Greta 962-7770

WELCOME BACK!

TYPISTS
STENOS
GENERAL OFFICE

Summer is over, but there is a bright side: if you are planning to return to work this fall now is the time to register. MANPOWER is ready with a variety of assignments in all of the above classifications & more. Don't wait! Register now at one of the following locations Mon. thru Fri. 9 am - 3 pm.

MANPOWER
TEMPORARY SERVICES

LIVONIA	478-1130
TROY	585-5595
TAYLOR	283-1860

WORD PROCESSOR TRAINEE

For your super typing, excellent grammar and spelling skills, we will train on our word processing equipment and proof reading procedures. With these abilities, this Southfield professional firm offers a generous salary, good benefits and pleasant surroundings. Send confidential resume to Mr. Trudeau, P.O. Box 691, Southfield, MI 48037

An Equal Opportunity Employer

WORD PROCESSOR OR TYPIST. Must type 60WPM accurately. Should be experienced in general office work. Will train typist in word processing. Excellent opportunity, good benefits. Salary commensurate with ability. Located in Ferndale. Send resume to box 918 Observer & Eccentric Newspapers, 36251 Schoolcraft Rd., Livonia, Michigan 48150

505 Help Wanted Food-Beverage

ARBY'S IS now accepting applications for part time employment. Please apply in person between 2 PM - 5 PM. Arby's Roast Beef,
Oakland Mall, 632 W. 14 Mile &
2925 E. Long Lake Rd. in Troy.

BARMAID, personable, days - nights, experience required. $3.50 per hour
Ernie's Bar Ask for Joe
837-0965 386-5474

BARMAIDS - WAITRESSES

wanted. Apply in person. Mc Ewen Clubhouse Bar, 34101 Plymouth Rd., Livonia

BARMAIDS & WAITRESSES, experienced. Grand River & Lahser area 538-7960

BARMAID WAITRESS, mature only. Apply in person. The Golden Spike Lounge, 28001 Joy Rd., west of Inkster Rd.

BARTENDER

Evenings. Experience preferred. Will train right person.
Southfield area 358-1911

BARTENDERS & COCKTAIL servers needed, must be experienced. Excellent benefits, enjoyable working environment. Apply in person betweem 9-4pm. Ramada Inn, 8270 Wickham Rd., Romulus

BUCKY'S FOUNTAIN & TREATS looking for part time day help only 855-3253

BURGER KING IS NOW HIRING for the 11am-2pm shift. Monday thru Friday. $3.50 per hour. Apply at Burger King, Sixteen Mile at Rochester Rd.

BUS BOYS, part time, full time or after school. Luncheons and or dinner. Wabeek Country Club. Call after 1pm 851-4214

CASHIER & COUNTER GIRL

For Day time Cafeteria in Southfield. Call between 7 AM - 3 PM. 356-3110

CASHIER, experienced. Full time, days, good hours. No Sundays. Sol's Restaurant & Deli, 11 Mile, Evergreen Southfield 424-9080

CASHIERS & FOOD PREPS

Part & full time. Apply in person or Call. Burger King, 32704 Grand River, Farmington. 477-4364 or 29206 Orchard Lake Rd., Farmington Hills. 851-7473

CASHIERS & GRILL PERSONS

Wanted for Day Shift. Full-time or Part-time. Farmington McDonalds, 24020 Orchard Lake Rd., Farmington

COOK

Full time midnights. Must be experienced egg & grill man. Benefits. Cooks part time, will work around school hours. Prep cook with some cooking experience. Apply in person. Flame Restaurant, 38170 Grand River, Farmington Hills

COOK needed for daycare nursery school, 60 pre-schoolers. Rochester, minimum wage. 9am-1pm weekdays. Call B. Paurazas 852-1223

COOKS
DISHWASHERS

Night LINE-COOKS, night PREP-COOKS - full & part time. Day & Night DISHWASHERS. Will train. Must be 18 years old. Interviews Tuesday, Sept. 8, between 2-4 PM

DIGGERS
30555 GRAND RIVER
FARMINGTON

COOKS
Full & part time
Day & evening shifts
BUS DISH
Part time
Day & evening shifts
COUNTER SERVICE
Part time...day shift

Richard N Reiss
Downtown, Birmingham
273 Pierce 645-9122

COUNTER GIRL

All shifts open. P. J's Donuts & Cones, 38427 Grand River, Farmington Hills. 478-4848

COUNTER PERSON

Full time. Rotating shifts.
Must be out of school. Apply in person anyday but Monday between 9AM-11AM or 1PM-3PM. See Ron.

PLAZA DELI
29145 Northwestern Hwy
Southfield 356-2310

505 Help Wanted Food-Beverage

DAY COOK POSITION now available. Apply in person: Apple Annie's City Restaurant, 13 Mile 1 block W. of Orchard Lake Rd.

DAY WAITRESS WANTED

Apply in person Mon.-Fri. between 11am-4pm. Ef Nibble Nook, 27725 W. 8 Mile, Livonia

DISHWASHER - Days - Full-time. Busboys & Waitresses also needed, days & nites. Apply in person: Maximilian's, 4616 North Woodward Ave., Royal Oak.

Experienced Cooks, full and part time. Apply in person. Charley's Crab 5498 Crooks Rd (I-75 & Crooks Rd.) 879-2060

EXPERIENCED COOKS- Waitresses, afternoons & midnight shifts. Apply in person. Dennys, 28681 Telegraph, Southfield.

FIRST Class Prep Cook, line cooks, dishwasher utiltity person. Only experienced hard working individuals need apply. Contact Gary Pickering between 2-5pm 729-6300 ext 7295

FULL TIME OPPORTUNITY

We are accepting applications for full time

WAITRESS OR LUNCH HELP

Apply in person between 2-4PM
Monday thru Friday at
SIGN OF THE BEEFCARVER
18901 W. 8 mile
5 blks. W. of Southfield

GREAT PART time job while kids are in school, prefer Cash Register experience. Two shifts -11:30am-2pm, and 10am-3:30pm, 6 days per week. Must apply in person after 2pm. The Deli, 35572 Grand River, Farmington Hills, northwest corner Drake & Grand River in the Muirwood Square Center.

GRILL COOK - Full time including weekends. Some experience required. Female preferred. Apply in person only to: Johnson's, 42400 Ford Rd., Canton

GRILL COOKS
Experienced Only

For all shifts. Top salary, vacation pay, uniforms and meals furnished. Apply in person between 8 & 10am and 3 & 5pm

Bates Hamburgers
33406 Five Mile, Livonia
Middlebelt & 9 Mile, Farm

HEAD COOKS

For Cafeteria in Southfield. Salary commensurate with experience. Call between 7 AM - 3 PM 356-3110

HOSTESSES, CASHIER & Waitesses
Apply in person. Holiday Inn, 38123 W. Ten Mile Rd., Farmington Hills.
An Equal Opportunity Employer

KENTUCKY FRIED Chicken now accepting applications for full or part time help, days or nights, over 18. Inquire within from 1PM-8PM. 1181 S. Woodward, Birmingham (corner of 14½ Mile & Woodward)

MATURE PERSONS wanted for full time positions as cooks & hostesses. Apply in person to: Kentucky Fried Chicken, 20740 Farmington Road, no phone calls please.

PART TIME POSITIONS available at Arby's, 19000 Middlebelt Road, Livonia.

PIZZA DELIVERY help, must have own car. Apply in person after 4pm. 33529 W 7 Mile Rd. Livonia

PRT TIME kitchen helper. $3.35 hr. Reply to Box #920 Observer & Eccentric Newspapers, 36251 Schoolcraft Rd., Livonia, Michigan 48150

RESTAURANT HELP wanted - many positions. Apply in person 2-4pm. The I Browse Natural Foods Cafe, 33086 Northwestern Hwy, W. Bloomfield.

RESTAURANT MANAGEMENT TRAINEE

Sybra Inc. one of the nations largest franchises of Arbys Roast Beef Restaurants has several positions available in its Management Training Program. Openings exist in Southfield, Troy, Redford, Plymouth & Pontiac. Our training program is a structured in store program geared toward developing you into a contributing member of the management team in just 4 weeks. We seek promotable individuals with experience in the food service industry. Along with some college level education. Please call Sybra Inc 313-744-4030

RON CAMERON'S SPORTS DELIGHT

New Restaurant in Birmingham
Accepting applications, August 31
Waitresses, Cooks, Pizza Makers,
Bus Boys, & Delivery Help
Apply 10am-5pm
1673 So. Woodward, Birmingham
644-4350

SALES POSITION

Available. Part time. Womens Designer retail store. W. Bloomfield 851-9660

SHORT ORDER COOK

Fast & experienced, days. Apply 11am-3pm, Derby Bar, 13401 Middlebelt, Livonia

SIGN OF THE BEEFCARVER

now taking applications for
FULL TIME
WAITRESSES
(Part time need not apply)
Apply in person 2PM-4PM
7667 N. WAYNE RD.
Westland Shopping Center

WAITER
WAITRESSES

If you've had experience in servicing full service food & cocktails there is a position open for you at the Hillside. Full & part time shifts available. Off Sundays. Excellent opportunity for advancement. Apply in person.

HILLSIDE INN
41661 Plymouth Rd. Plym.

WAITRESSES Needed, must be neat & attractive, 18-25 preferred, days or evenings. Excellent Tips. Call between 11AM-7PM, ask for Mike, 729-9313

WAITRESSES WANTED

Over 18. For evenings & weekends. Barmaid for daytime, no experience necessary. Garden City area 427-2200

WAITRESSES - WAITERS

Housewives, office girls, college girls looking for extra income. Part time and/or full time. Luncheon and/or dinner. Wabeek Country Club. Call after 1pm 851-4214

WAITRESSES. Applications now being taken for Bar Waitresses. Between 4PM-7PM, Mon. thru Sat. at Bobby T's Other Place, 31735 Plymouth Rd., Livonia. Just West of Merriman.

WAITRESS WANTED

American Rib the family restaurant. Apply within. 39485 Joy Rd. 459-7220

506 Help Wanted Sales

SALES MANAGER

New Renaissance Center publisher seeks aggressive sales manager to direct advertising sales. Must have sales management experience; bachelor's degree in marketing, advertising or related business courses and media sales background. Will be responsible for the development of marketing, sales and promotion plans and their subsequent implementation. Will supervise a small staff and report directly to the Publisher. Excellent compensation package. Send resumes to:

Observer & Eccentric Newspapers
P.O. Box 112
Livonia, Michigan 48150
(We are an equal opportunity employer.)

505 Help Wanted Food-Beverage

WANTED - Short Order Cook, Days. Call Mike & Tom's 474-3533

WANT OUT OF THE HOUSE

Leave home at 11am and be back by 3pm. No holidays and of course no weekends. Work in the friendly atmosphere of the Buggy Works as a luncheon waitress. Must be very neat, well groomed & enjoy meeting people. Apply between 2-5pm, Mon thru Fri. The Buggy Works, corner of Orchard Lake & 13 Mile.

506 Help Wanted Sales

ABLE TO BE YOUR OWN BOSS

Farmers Insurance Group...Offers complete training program, minimum guarantee per month. Learn without disturbing present job. 557-3266

ABOVE AVERAGE EARNINGS

are what you can expect by joining our Sales Team. Expanding Real Estate firm has a limited number of Sales Positions available in our Troy Office. No sales experience necessary. We provide a complete In-house Sales Training Program...Call Ross Martin 689-5600

A CAREER OPPORTUNITY

Farmers Insurance Group - selling Auto, Home & Life. Learn without disturbing present job. Excellent Income Potential. Call 978-7589

ACCENT
YOUR POSITIVE

Join our professional sales team. Super bonus plan, FAST START TRAINING, & More! Call us today for a confidential interview!

Steve Leibhan - Southfield	557-6700
Jack Bourdon - Livonia	476-9100
Bob Gerich - Plymouth	455-5200
Jean Proch- Westland	721-8400
Frank Skrumbellos-Allen Park	388-2200

Chamberlain

ADD TO YOUR FAMILY - Income. Show Toys & Gifts at Home Parties. Free $300. Kit - no Cash investment. Must be over 18. Debbie, 852-8781

AGGRESSIVE INDIVIDUAL with experience in selling industrial cutting tools & precision instruments. Inside phone sales. Accounts furnished, salary plus commission 543-9300

AN EXCEPTIONAL opportunity to earn $700 to $3,000 month. Full or part time in sales management. Benefits can include company car, insurance, tax sheltering & retirement. For interview call Prim Enterprise. 349-4082

AN EXCITING opportunity, part time work, full time cash, call evenings. 397-1035

AN INSURANCE
SALES OPPORTUNITY

Looking for the right path? The one that will give you the opportunity to reach for that pot of gold - high earnings, independence & personal satisfaction. If you are that special breed who can meet the challenge, the right path for you is a career in insurance sales with Bankers Life & Casualty Co. Call us today. 354-3373
An equal opportunity company M/F

ASSISTANT MANAGER

Looking for some reliable, energetic and available for immediate employment. Opportunity to earn $300 per week to start. Call 525-5650.
An Equal Opportunity Employer

THE SHOP FOR
PAPPAGALLO
TWELVE OAKS MALL

Is in need of a qualified Ass't. Manager. Must have experience in shoes, accessories or ready to wear. Apply in person from 1 to 3 daily at the Twelve Oaks store only. The shop is located on the upper level-center court.

AUTOMOBILES

Looking for personable, aggressive, career minded individual. We buy and sell the absolute finest cars. Cadillac, Corvette, Trans Am, Mercedes, Porsche, Ferrari, Lincoln, etc. Opportunity for large income. We will train the right person. Call Mr. Phillips. 549-2301

LUND MOTORS
WOODWARD AT 12½ MILE RD.

CENTURY 21 IS #1

& you can be too! No experience necessary. Training available at our regional office. Call Jim Mc Coy 525-4444

CONDOMINIUM
REALTY

Company is looking for a few good people to specialize in condominium sales. We have openings for part-time or full-time in resale and new construction - Real Estate license required.
Ask for Mr. Sanderson
CONDOMINIUM
REALTY
559-3800

SALES
THE LAURENCE MOHN
AGENCY

Is interviewing people to enter Sales and Sales Management. The candidates should be socially mobile, and feel comfortable dealing with business and professional people. Send resume to:
Personnel Dep't., 18505 W. 12 Mile,
Southfield, Mich., 48076

SALES TRAINEE
BUILDING MATERIALS

The worlds largest distributor of building materials is looking for qualified candidates to train for a career in sales. If you are aggressive and have a strong desire to sell, send a letter and resume to R. J. Littleton, Georgia-Pacific Corp. P.O. box 2820 Livonia Mich. 48151. We offer outstanding benefits and salary commensurate with your background and experience.
Equal Opportunity Employer M/F

506 Help Wanted Sales

CURRENTLY
INTERVIEWING

Schweitzer Real Estate is expanding again! We have a limited number of sales positions available in our Farmington Hills, W. Bloomfield and Birmingham locations. Licensed or not, we provide professional, Fast Start training. Super bonus plan.

NOT LICENSED

One of our specialties is hiring and training new people to our business.

EXPERIENCED...

Call about our 100% commission program with no monthly fees.

Ken Kernen ... Birmingham/Bloomfield
- Call 647-1900 -
Brendan Battersby ... Royal Oak,
Clawson/Huntington Woods
- Call 549-0800 -
Gil Holiday ... Troy/Rochester
- Call 689-3300 -
Mac Trabue ... W. Bloomfield,
Farmington Hills, Lakes
- Call 851-0300 -

Schweitzer Real Estate
BETTER HOMES & GARDENS

CUSTOM INVITATION & gift boutique in Applegate Square seeks experienced sales person. 356-6468

DESIGN ORIENTED PERSON for comtemporary furniture store in Rochester. Contact Ms. Denmun, 652-8810

DISTRIBUTORS
needed

Excellent sales & marketing opportunity of new product.
No experience necessary.
559-4117
Meadow Fresh Michigan Distributor

DRAPERY SALES - Experienced only, custom drapery blinds, wallpaper, full or part time, Farmington area. Call Mrs. Gold 626-4313

EELECTRICAL SUPPLY SALES

needs counter man with experience. Others need not apply. Full time.
Ask for Sy. 421-2557

EXPERIENCED PHONE Canvassers wanted. Call weekdays between 10am-1pm. Ask for Shelby 559-7784

EXPERIENCED replacement window closers wanted. Guaranteed and confirmed appointments daily. Call Mr. Zimmerman at 352-5404

FOOD SERVICE
SALES

Aggressive, rapidly expanding, suburban Detroit food service distributor seeks self-starting individuals for sales career. 3-5 years sales experience mandatory. Guaranteed draw and commission, car expense, and full benefits. Send resume in confidence to: P.O. Box 3330, Livonia, Michigan 48150.

FREE TRAINING

RED CARPET is in Michigan & is rapidly growing in the metro area. We are interviewing for sales & mamagerial positions. RED CARPET offers a complete sales training program at no cost. Be first to join in on the ground gloor of one of the countries largest real estate firms. Call for personal interview. All replies confidential.
MR. RICHTER 522-3500

FULL TIME CAREER

Outside sales position for qualified man or woman in field of radio advertising. Some college necessary. Commissioned work. A great career opportunity. Send resume to: Mr. Callanan at WSDS Radio, 580 W. Clark Rd, Ypsilanti, 48197.

FURNITURE SALES

We are now accepting applications for sales. If you have a proven record selling better home furnishings, contact Plymouth Furniture, 360 S. Main St., Plymouth 455-5700

HAVE A PERFUME PARTY

Earn extra $ money. For more information, call Dixaine Fragrances, Ltd. 559-6760

HIGHLY MOTIVATED sales people needed for a new product, only 6 months on the market. Must be self-starter and strong closer. 478-6787

IF YOU SEW, have a flair for fashion and enjoy meeting people, then Showcase of Fine Fabrics has immediate openings for you. All those with sewing knowledge & fashion interest are encouraged to apply. If interested please apply in person at Showcase of Fine Fabrics, Twelve Oaks Mall or Fairlane Town Center.
An Equal Opportunity Employer

"ON" T.V.

Ground floor opportunity for the right people. $10-35K a year earning potential. Advance fast with our training. Full & part time positions. 421-1580

PART TIME

Phone solicitors for Oak Park office 4PM-8PM. No experience necessary. Call Brandi 4PM-8PM 968-6400

PHONE SALESMAN

for cutting tools & precision instruments. Experienced. Salary plus commission. Oak Park area 543-9300

PHONE SOLICITORS

From office or home, salary & commission, immediate openings. Call Mr King for confidential appointment 584-3330

REAL ESTATE CO.
FARMINGTON HILLS

Telephone solicitation
Part time - evenings
Hourly plus bonus
Phone for interview
Mr Guion - 478-5000

REAL ESTATE SALES

Train with Century 21. No experience as we train to succeed. High Commission Selling in Birmingham, Bloomfield, Farmington, Southfield, Franklin area. Ask for Mrs. Dickow, Century 21 Fair Towne, 626-8000

506 Help Wanted Sales

JOIN BECKWITH EVANS FOR AN EXCITING CAREER IN CARPET RETAILING

Immediate openings for experienced Salesmen and Saleswomen.
Earnings potential — $20,000 and up.
We have immediate openings for the right kind of experienced salespersons with one of this areas best known and fastest growing companies. Excellent salary, liberal commissions, profit-sharing plan and other fringe benefits. Show us you can sell to our kind of trade and there's a spot for you with a great future.

Call 585-7000 for appointment
Daily 9 AM - 5 PM

ADVERTISING SALES

Community Newspaper is seeking salespeople interested in growing with and becoming a part of our advertising sales team and working out of our Birmingham office. Bachelor's degree or equivalent with courses in advertising required. Knowledge of ad design and layout along with one year's experience in sales. Good working conditions and excellent fringe benefits. We will be accepting applications for this position at:

The Observer & Eccentric Newspapers
36251 SCHOOLCRAFT, LIVONIA, MICHIGAN 48150
We are an equal opportunity employer

506 Help Wanted Sales

INDUSTRIAL SALES

Established Product Lines! - Hydraulic, Pneumatic, & Lubrication. Active Metro area territory. Fringes + salary & commission. Send resume to
Behco, Inc., 1545 E. 9 Mile, Ferndale, Mi 48220.
Phone: 398-2600

INSIDE SALES COORDINATOR

A building materials mfg in the Farmington area is seeking inside sales coordinators to assist outside sales force activity. Candidates must have excellent telephone, communications skills. Responsibilities to include incoming & outgoing telephone communications with general office duties. Salary & benefits. Call Mr Vara for appointment 476-3550

INSURANCE AGENTS

Licensed for life. A new proven program that will reward you and all your clients. A real boost for your personal earnings. Be in business for yourself without a capitol investment. Contact

The Core Agency
Mon thru Fri - 9am - 5pm
645-1405

INTERESTED IN A CAREER IN AUTOMOBILE SALES?

Taking Applications NOW
- for Used Car Sales -
NO EXPERIENCE NECESSARY!
- Apply in Person -
NORTH BROS. FORD
33300 Ford Rd.
- Westland -

LADIES LINGERIE- Full or part time, will train enthusiastic lady. Call Carol for interview 6PM-8PM 420-0202

LADIES or MEN- Large retail chain in Oak Park, seeks aggressive person to work in outside sales, good salary & advancement opportunity. Call 968-2400

LAST CHANCE to sell toys, gifts with Toy Chest. Average $40 nightly. Free sample kit. 565-6743 or 274-0849. Also booking parties.

LEARN - EARN
EXPENSE PAID TRA

506 Help Wanted Sales

SALESWOMAN
Experienced for specialty boutique, Somerset Mall. Ask for Carol 649-6001

Sales

$200 to $400 per week
COMMISSION
PART TIME HOURS
FULL TIME PAY
5 HOURS DAY
5 DAYS WEEK

We sell office supplies nationwide by telephone. No overhead, no expenses, work in our air conditioned offices. We go where the business is. Call
FRED EDWARDS at
591-9411
FOR INTERVIEW
Fri. all day, Sat. till noon

SHOE FITTER
Experienced in children's shoes for Northeast Ann Arbor store on Plymouth Road. Full or part time. 769-2790

SHOE SALESPERSON - Mature person, experience preferred, for part time work. Apply in person. Fashion Shoes, Livonia Mall. 476-4500

TELEPHONE for Troy insurance firm. 20 hours per week in our office. Experience helpful. Call Mrs Hudson 649-1990

SALES PERSON needed. Must be mature. Part and full time positions available. Benefits. Apply at Tagg's 6655 Orchard Lake rd. W. Bloomfield. Old Orchard Mall

SALESPERSON
Part time for Valentes Formal Wear, Birmingham. Call 647-4330

Sales Position

We want to develope our own personnel and promote from within the company. Therefore, we are looking for a goal-oriented person to start out in our warehouse and ultimately progress into sales. Candidates for this position should have at least 2 years of college and a minimum of 2 years work experience. Also, candidates should have above average skills in English and Math. Good physical appearance and condition are necessary. Excellent pay and benefits. Full time only. Livonia area. Call 421-9300, Ext. 300

SALES REPRESENTATIVE
National Life Insurance Co. with Birmingham office has been authorized to add 2 sales reps. Individuals selected will receive training allowance up to $2000 per month to start. Bonus training & fringe benefits. If interested in a challenging & rewarding career, call Kevin Counihan between 9-12noon. 646-3353

SALES REPRESENTATIVE PART TIME

Representative of many nationally known grocery products has an opening in the area for a part time sales representative. Lucrative salary plus mileage reimbursement for driving your own car. Applicants should be able to work 18 hours per week, ideal for housewives desiring parttime work. Send resume to: Box 122, Observer & Eccentric Newspapers, 36251 Schoolcraft Rd., Livonia, Michigan 48150

SALES SERVICE REPS
Established firm needs inspector estimator to service present customers & inquiries. 4 hours per day. Must have own transportation & be bondable. Excellent working condition & earnings. Call Mr. Roberts for confidential appointment. Sun Glow Carpet Cleaning. 584-3330

TELEPHONE SOLICITORS. Experience preferred. Top pay for top people. Salary plus commission. Home improvement field. Call 10AM-12 Noon. 352-9880

TOY DEMONSTRATOR
Metro Airport
Good Money
Call Eves. 356-8419

T SHIRT DEALERS - Earn Extra $$$ for Back-to-school & Christmas expenses. Turn Spare Time into Money! No delivery or collecting. Part-T, Inc. pays commission + bonus. For more information on our Home Party Plan, call Trudy, 277-1436 or 352-7761

506 Help Wanted Sales

TELEPHONE SALES

Call from your home. "BIG BUCKS" for anyone who loves to talk on the phone, who has self confidence, self direction & who sounds convincing. To succeed you must be money hungry & really work to earn it. For information call 259-4644

TELEPHONE SOLICITORS
Experienced, part time. $4. an hour plus bonus. Call 569-7128

$$$ -SALES- $$$

If you can sell & want to make $500 to $1,500 the first week working in our air conditioned office, call:

Al Botts, 313-352-9220

507 Help Wanted Part Time

BOOKKEEPER GENERAL. Accountant. Bi-monthly Financial Statements. Some experience preferred. Call 9AM thru 5PM, ask for Janet 644-0595

CREW MEMBERS needed for Hot Air Balloon company. Must be able to lift 150 pounds and be a fast runner. $5 per flight or trade for a ride
Rochester area 852-0666

DAY CARE CLASSROOM ASST.
Livonia. Some experience, college background. Call 427-8255

DISTRIBUTION CLERK - 20 hours a week in Southfield. Driving van & some heavy lifting. Call Gail 557-5353

EARLY CHRISTMAS SHOPPERS. Need extra money? As an Amway Distributor you can earn a good income, working 4-6 hours per week. For appointment Call 721-6728

FARMINGTON YMCA
needs
PART TIME INSTRUCTORS

If you are dependable and qualified in any of these areas:
DANCE
GYMNASTICS
PRESCHOOL ACTIVITIES
SYNCHRONIZED SWIM
BATON
CREATIVE STITCHERY
FLOWER ARRANGING

Please apply 9AM-5PM at:

THE FARMINGTON YMCA
28100 Farmington Rd.
at 12 Mile Rd

GYMNASTIC INSTRUCTOR Coach needed, part-time. Call to schedule interview. 644-9036

HOUSEWIVES, COLLEGE Students, Working People, interested in telephone interviewing on a part time on-call basis. National consumer research firm. Tel-12 area. No sales. Evenings, weekends, some days. Call between 10 AM and 4 PM. Mrs Stentz. 358-3850

ICE CREAM-CANDY STORE counter help, part time. Mon - Fri. 10:30am-3pm. 15 Mile - Orchard Lake 855-2644

INSIDE TELEPHONE SALES
Need clear speaking voice. Sales experience helpful. Self motivated, good work habits. Hours 6 to 9 PM, Mon. thru Thurs. Sat. 10 to 1 PM. $4.50 per hour plus bonus. Prefer someone with no other job. Southfield location. Call between 9 AM and 1 PM
557-3200, Ext. 255

JSOUTHFIELD Public Schools Community Education Latch Key Program seeks Leaders. 2 years college. 7:30-9 AM & 3:30-6 PM. 5 days. 354-7456

LADIES PREFERRED
Delivery & Selling Lunches to fine office buildings. Must have car & be dependable. Mon. thru Fri., 9:30 AM-1:30 PM. Vassel's Catering, 25099 Telegraph Rd. (N. of 10 Mile)

STOCK HELP, mens clothing store, flexible hours, prefer young man, with car. Country Squire Shop, 75 W. Long Lake Road, Bloomfield Hills

507 Help Wanted Part Time

MANAGEMENT consulting firm requires part time office assistant. We need an individual who has flexibility for a variety of job responsibilities, and who likes dealing with people. Must have good typing skills, bookkeeping ability & excellent grammar skills. Respond with work history & resume to PO Box 1231, Birmingham, Mi. 48012

MATURE MALE OR FEMALE for Reception Desk. Thurs. and Fri. 4:30PM-11PM, or Sat & Sun. 8:30AM-6PM. Apply in person 1-5PM, Farmington YMCA, 28100 Farmington Rd., Farmington Hills.

NIGHT AUDITOR. Part-time. Experience preferred. Apply in person: Red Roof Inn, 24300 Sinacola Ct., Farmington Hills. Near 10 Mile & Grand River.

OFFICE ASSISTANT - part time evenings & weekends. College background & good communication skills required. Southfield area. 569-5320

EXPERIENCED, MATURE typist with light bookkeeping. Permanent part-time position with congenial small office in excellent Southfield location.
Robert Wolf Co., 352-9555

PART TIME RESERVATIONIST for car rental company, evenings. Call Sandy between 10am-12noon. 326-4300

PART TIME Saleswoman needed for high fashion womens shoe store in West Bloomfield Plaza. Salary plus commission. Flexible hours. Call 851-5470 or inquire at The Shoe Gallery.

PERSON for lunch sales in Southfield offices. Must have car dress neatly & have pleasant personality. 9-1pm daily. Call between 9-3pm 477-7066

SCHOOL CROSSING GUARD
Dependable, alert individual to assist children crossing 14 Mile and Middlebelt roads. Hours 8:20-9AM and 3-3:15PM. $5 per hour
City of Farmington Hills
474-6115
Equal Opportunity Employer M/F

Small Business Owner needs part time phone help. Send Reply to Mr. Rosen, 2300 Woodward Ave. Suite 502, Royal Oak, Mich. 48073

TEACHERS - Part time needed for Livonia Adult Education. Must have secondary or vocational certification in fields of: math, art or data processing. Call J. Newman or J. Bauman, 422-6750

- WANTED -

Experienced Person to assist in Research & Development of P.H.D. Thesis in Business Administration. Please write, detailing your experience, to: Box 870, Observer & Eccentric Newspapers, 36251 Schoolcraft Rd., Livonia, Michigan 48150

WELCOME WAGON
Opportunity for representative in Dearborn, Southfield, Livonia, Canton & Troy. Part time - flexible hours. Car necessary. Training provided. Call Tues. or Fri., 9am-12 noon. 644-3997 or Answering Service. 356-7720
An Equal Opportunity Employer

WOMENS & CHILDRENS Specialty shop in Lathrup Village, 12 Mile - Southfield Area needs part time sales help. 3 days per week. Please call SYS Unlimited 424-8767

508 Help Wanted Domestic

AFTER SCHOOL my 10 yr. old daughter needs transportation to Ballet & Gymnastics. From 12 & Drake to Grand River & Halstead. 553-4956

BABY SITTER - to care for 1 child, West Bloomfield area. General housekeeping. 3 days week. 3 PM. to 10 PM., 2 days week 3 PM. to 5 PM. Call between 9-5 PM. 559-9735

BABYSITTER wanted at 12 Mile/Southfield Rd. area. Mon.-Fri. 4 hours in afternoon. 2 children, light housekeeping needed. After 5PM 642-1094

BABYSITTER wanted in my W. Bloomfield home for six month old. 3 or 4 day week. 8am- 5pm. Own transportation. 851-3244

BABYSITTER wanted for 5 & 2 year olds. 9am-5pm, days vary each week, my home or yours, if yours, must live in Livonia Marshall school District, near 7 Mile and Farmington Rd., 478-6892

BABYSITTER - 5:30pm - 3am. in my home. References. Southfield. 356-3844

CLEANING IN General needed for small family, non-smoker, must have good references, own car, 2 or 3 days. 851-2355

508 Help Wanted Domestic

ALERT RESPONSIBLE mature woman to care for 9 month old girl, Mon., Wed., Fri., 7:30-5:30. Must have excellent references, prefer someone who has raised or is raising own children. N. Royal Oak. Call Tues or Thurs during day or evenings after 6pm. 576-4186

A LOVING DEPENDABLE woman to care for infant and 3 year old. Mon. thru. Fri. 8:30 to 5. Light housekeeping. 12 Mile & Drake. 553-9166

A SITTER Needed for week days, 7AM-9AM. Own transportion. Westland area. 721-2989

WOMAN NEEDED to care for 2 and 5 Yr. old, my home, 8 AM to 5:30 PM. Lyndon-Harrison area, Livonia.
After 6 PM, call 427-0332

BABY SITTER - after school, for sisters 7 & 8, 4 days week, pleasant and reliable woman, our Bl. Hills home, Sq. Lake/Middlebelt area. 335-8353

BABY SITTER
Daytime or live in. For 3 children. Southfield area. Own room. For interview call after 3 PM. 357-5221

BABYSITTER desired 4 days a week, 11:30-6:30 in my West Bloomfield home for my 2 children. Call after 6:30pm. 851-8431

BABY SITTER for 2½ yr. old boy, preferably in my apartment in Auburn Heights, weekdays & sometimes nights & weekends. Will consider live-in baby sitter also. After 6pm 852-9165

BABY SITTER for 5 and 6 year olds. 5 days week. Split hours. Prefer in our home Maplewood - Merriman area.
After 6PM, 525-0833

BABYSITTER for 6-year-old girl. 3PM-6PM, Monday through Friday. Farmington Rd. & 14 Mile. 661-4290

BABYSITTER/HOUSEKEEPER
Mature, dependable woman to watch 2 children, ages 3 years & infant, 3 days a week. Transportation & references required. W. Bloomfield area. 681-7366

BABY SITTER - mature, experienced for 4 month old. My home, mornings, starting October. Birmingham - Maple/Chesterfield. 645-2953

BABYSITTER needed in my Garden City home for a few hours at night, 4 nights a week, for 2 children. Call after 4pm. 261-9775

BABYSITTER needed in my home for 5-year old twin girls, 9:30am - 12:30pm. Mon. thru Fri., W. Bloomfield area. Own transportation. 626-0520, 967-0316

BABYSITTER needed immediately, responsible adult, to care of our 1 year old daughter, good pay, our home, days, 13 Mile & John R area, your transportation, your children welcome. Call after 6pm. & weekends 589-0154

CLEANING LADY-Farmington Area, off Drake Rd. and Grand River. Bi-monthly, Fri. preferred. Own transportation 477-8416

CLEANING LADY, experienced, one day week. 3 bedroom ranch. 5-6 hours. Own transportation, references. Livonia area. Call after 3PM. 464-6433

CLEANING PERSON or Team, for 13 Mile-Lahser area, non smoker preferred, own transportation, references, $37.50. Call after 7pm. 645-9592

DEPENDABLE AND caring Babysitter in my home for 2 days a week, to care for 2 boys, ages 4½ and 2 years. Call 528-9083

DOMESTIC HELPER. Steady position and good salary. Mature, responsible person. 5 days a week, 2 evenings. Located in Farmington. Reference & own transportation. Time negotiable. Own room available. 476-0214

ELDERLY LADY requires live in housekeeper. Household help and companionship. Westland area. 729-2521

HIGH SCHOOL or college student 3:30pm - 7pm, weekdays, near Groves High School. Some driving required. Will consider live-in. After 7pm 645-5697

HOME CARE WORKERS to do chore services for senior citizens in the Rochester Avon area. If interested contact The R.A.R.A. office. 651-6210 ext.269.

HOUSEKEEPER- BABYSITTER
needed, 2 children, ages 4 & 7, live-in (optional) Birmingham 644-7630

HOUSEKEEPER - COMPANION
Pleasant lady with car. Five days - 1pm-6pm. Beautiful Birmingham apartment. Please call. 646-1086

HOUSEKEEPER- Experienced, references required. Southfield area, 4 days a week, 2:30PM - 6:30PM. Call Mrs. Thompson, 649-6001

HOUSEKEEPER, full time for Bloomfield/Birmingham area resident. Near Long Lake & Telegraph. 5 days, hours flexible, good pay. Experience desired. Ask for Fred. 642-1142

HOUSEKEEPER, live-in position, to take care of 2 small girls, driver preferred, must have references and previous experience, located in nice Farmington Hills Subdivision. 553-4598

HOUSEKEEPER needed- 5 days, 6 hrs. per day. Your transportation. References. Farmington Hills. 661-5034

HOUSEKEEPER, with car, 3-7pm. Monday thru Friday, Thursday 1-7pm. After 6pm. 464-8757

HOUSEKEEPING & CHILD CARE
West Bloomfield area
Experienced & references only
Full time. 626-6117

IMMEDIATE Opening for experienced mature Governess/Housekeeper to care for 2 young children of single male executive living in W. Bloomfield. Must drive and be available until 6:30PM to cook evening meal. References required & will be checked. Call before 5pm 646-6166; after 5pm 661-5380

LIVE IN BABYSITTER, beginning the last week of September, 3 children, ages 9,7 & 1½. Seperate living quarters. For information call 642-5768

508 Help Wanted Domestic

LIVE-IN COMPANION housekeeper for invalid lady, 1 bedroom apartment. Light housework & laundry. Must have car for errands. Reference necessary. 11 Mile-Lahser area. 851-9113

LIVE IN HOUSEKEEPER
2 small children. Oak Park area.
Room and board plus salary.
968-1696

LIVE-IN housekeeper companion. Care for older lady. 5½ days per week. Plymouth area. Call
455-7789 or 453-0382

LIVE-IN MAID needed for Birmingham family of 3 to work 5½, 8 hour days per week. Private quarters & good salary. Must have references & be able to drive. Call Mon thru Fri, 9am-5pm. 644-0595

LOVING ENERGETIC Mothers helper for toddler twins. Mon. thru Fri., 2 evenings. Must love children, good pay for right gal. Own transportation. 13 Mile - Drake Area. 553-3328

LOVING, responsible person wanted for babysitting 1 child, and light housework, every Friday, 9-5 in my Birmingham home. References please. 645-9615

MATURE, loving babysitter needed for 3 girls, 7, 4 & 1½, 8:30-5:30. Must live in McGowan Grade School area, Redford. Call Lynn at 354-2111

Mature woman for child care and housekeeping. 4 days, 9 to 5PM. Own transportation. References required. Farmington Hills area. 851-1543

MATURE WOMAN for babysitter, light housework. W. Bloomfield area. Must have references. Own transportation. After 6pm 855-4623

MATURE WOMAN needed to care for infant in my Troy home. One or two days per week, must have references. 689-4355

MATURE WOMAN to babysit 2 year old, part time days, reference and experience required. Maple & Telegraph area. 855-2450; 541-7980

MATURE WOMAN
to keep house for 2 adults. Live-in, good home in Livonia. $80. per week.
477-5509

MATURE WOMAN wanted to baby sit in my home, Mon-Fri. $100 a week. Rochester 652-9339

MOTHER'S HELPER needed Mon. thru Fri. 3 PM to 7 PM. Light cleaning & dinner preparation. Southfield, 10 Mile area. Own transportation. 557-2057

NICE FAMILY of four (2 adults, 2 kids), needs part time overseer, driving to after school activities, supervising piano practice, etc. After school, 3pm - 6pm, and selected vacations. No housework. Days, 362-3710, eves., 642-7016

PARENTS - Have you looked at our new Nursery & Day Care Corner for a school in your area? It's on the same page as the regular Child Care Ads.

PRE-SCHOOLER or kindergartner is wanted to share excellent babysitter in my home, 5 days per week, 15½ & Adams Rd., Birmingham. 645-1642

RELIABLE WOMAN to clean motel rooms every other day. Haggerty & Grand River, approx. 7 hours per day, $3.65 hr. to start 474-8460

SITTER from 11:30am - 6:30pm. Sunflower subdivision. Prefer elderly woman. Call after 7pm 459-4559

SITTER - needed while parents out of town, must drive, references required, call after 6pm 855-9281

TEACHER NEEDS babysitter for 1 & 4 year old, my home in West Bloomfield, 3 days per week, Mon., Wed., Fri., 8:30am-3:30pm. Call 683-2282

WOMAN needed to babysit 3 year old and keep house 3 days a week. $3 an hour. References preferred. Westland. 595-0194

WOMAN TO do canning in my home, experienced. Fruits & vegetables for approx 2 weeks. Your transportation. Bloomfield Hills area. 645-5993

WOMAN wanted as companion to elderly lady in exchange for room & board. Light cooking & cleaning. 313-231-2138

YOUNG LADY, live in Motherless home - 2 children, more for good home than wages. 552-9804

510 Help Wanted Couples

ASST APT MANAGER COUPLE
needed to assist in managing 100 unit project. Experience needed
538-2497

CARETAKER COUPLE

Suburban complex. Apartment Plus Salary. Experience in maintenance and cleaning. References. Call Mon. thru Fri. 9 to 5
352-2013

COUPLE WANTED. Applications now being received for couple as Apartment Managers for small apt. bldg. for Down River area. AAA Homes. 588-4702

MANAGER COUPLE

Mature, older couple for luxury apartment, Birmingham area. 2 bedroom apartment. Good salary, other benefits. Experience not necessary. Reply to Box 970, Observer & Eccentric Newspapers, 36251 Schoolcraft Rd., Livonia, Michigan 48150

RESIDENT MANAGER COUPLE
wanted for 44 unit apartment complex, Royal Oak area. Mature couple must be handy with tools & able to meet the public. Two bedroom apartment plus nominal salary. Part time work. Mr. Roland, after 4pm, 354-0420

510 Help Wanted Couples

RETIRED COUPLE to live in senior citizen apartment building responsible for security and odd jobs. Free 1 bedroom apartment. Rochester. 375-1811
An Equal Opportunity Employer

511 Entertainment

A BAND FOR YOUR Listening & Dancing Pleasure. Some Fall dates.
The Sound Merchants
522-3078 355-0419

ACT NOW. Quality band for hire. Weddings, Parties, etc. We play to please. For more information call John anytime. 971-1666

A QUALITY BAND
Available for your Wedding or Party. Able to perform all types of music.
Call Gary at 758-4272

BAND AVAILABLE
Standards - Rock - Polkas
Call Jerry
531-5457

CALLIOPE available. Make your special event delightfully different. Graduations, birthdays, picnics, neighborhood block parties, whatever. 356-5120

DISC JOCKEY
Weddings, parties, banquets
1950's to 1980's, Disco, Rock, Country, Polkas. Call Roger 397-3436

IT'S "SCHEER" MAGIC
Specializing in Children's Entertainment. Magic, Comedy & Balloon Animals. Magician Doug Scheer, 353-5662

JAN SAN PUPPETS
Children entertainment. Puppets, magic music, all occasions. Call
642-7450 or 647-4676

PROFESSIONAL - Light & Sound Entertainment. ANY OCCASION, Class Reunions, Bowling Banquets, Weddings, Schools. Over 4000 selections. We play what you request. Call for appt. to visit our showroom for a demonstration. Come Dance With Us. We are

DANCE WITH ME PRODUCTIONS
Lic. - Ins. 589-2705

PROMOTER/MANAGER, Singer, seeks female Rock or Country Rock Band. Must be extremely experienced, creative & high energy. 357-5559

PUPPET SHOWS & CLOWNING
Parties, banquets, day care, fairs, schools & libraries.
453-1566

SING-A-LONG. Banjo & piano (including authentic song slides). Bring back the good old days to enliven your social event. (Evenings) 354-3247

THE J-MARS
4 versatile ladies play dance music for special occassions. All styles, reasonable rates. 474-2054

512 Situations Wanted Female

ABCARE

Specializing in private duty nursing in the Home, Hospital, Nursing Facilities
RN's, LPN's, COMPANIONS
AIDES
NEWBORN CARE
RESPIRATORY - PHYSICAL
OCCUPATIONAL
SPEECH THERAPISTS
HOME PODIATRY VISITS
There Is A Difference, We Care!
424-8377
24 HOUR COVERAGE

ADMINISTRATIVE ASSISTANT
Office Management/Secretarial. 13 years experience. Professional background, manner & appearance. Excellent references. Prefer Livonia, Dearborn, Farmington or Plymouth areas. 326-0407 or Ypsilanti 482-6853

ARE CONCERNED ABOUT returning to work and leaving an infant? I've been in that situation. Now I'm home & would be happy to care for your infant and/or toddler. Our 20 month old daughter would love a playmate. Orchard Lake-Walnut Lake area.
Call me at 661-4392

ATTENTION WORKING Parents. Teacher with masters degree in Education has fall openings for 3-5 year olds. Kindergarten readiness skills. Full time only. Livonia. 522-7748

BABY SITTERS AVAILABLE -
Reliable, competent women, days or evenings, full or part-time.
Dolly's Baby-sitting Service (serving you since 1961). State Lic. #I.D. 01182
644-7716 or 585-3311

MOTHER with experience & references wishes child care, toys, meals & lots of love, any shift & weekends. Joy Rd. & I-275 area. 455-6986

NURSE AIDE with 39 years experience and good references wishes 5 day work week. $5 per hour. Bloomfield/Birmingham/Southfield area. 335-8497

Responsible mother will babysit for preschooler in my home. Orchard Lake and Grand River Area. References. 476-8475

Rochester Area-Child Care. Planned activities and hot lunch. Own transportation. 7am-5:30pm. 651-5178

SR. SITTERS
MOTHER'S HELPERS
HOME MAKERS
HOME HEALTH AIDES
NURSES
Screened - reference - bonded - insured
24 Hr. Service Low Cost
Immediately Available
PRO CARE ONE, INC.
Helping Hands Division
569-4400

SWIFT & TIDY CLEANING SERVICE
Homes - Offices & Banks to Your Satisfaction. Licensed & Insured
Wayne/Oakland Area. 422-7740

512 Situations Wanted Female

BABYSITTING by reliable experienced Mother. Your transportation, 15 Mile & Orchard Lake Rd. 855-9649

BABY-SITTING/Child Care in my Loving home. Mon. thru Fri., 7AM-4:30PM. Experienced, Degreed, Licensed. Telegraph/Long Lake area. 644-2872

BABYSITTING- Dependable mother wishes to sit days, your transportation, Plymouth & Inkster Rd. area, Cleveland school. 522-4683

BABYSITTING - Loving Grandmother will care full time for 1 or 2 children, your transportation, Redford Twp., between 6 & 7 Mile. 535-8649

BEST HOME CARE

DEPENDABLE AIDES, COMPANIONS
RN'S & LPN'S

Are immediately available for needs in your home, hospital or nursing home.
24 Hr. COVERAGE
DEPENDABLE
HEALTH CARE
464-6116 559-3888

BIRMINGHAM
INTERNATIONAL SERVICES

NURSES
(New Born to Geriatrics)
LIVE-IN COMPANIONS
MAIDS - PARTY HELP

Call Lia 645-2266

- BRIGHTEN YOUR HOME -
Professionally Cleaned ... by
"Sunshine Housekeepers"
Expert Fall Cleaning! 537-4604

CHILD CARE by experienced mother, for ages 2 years and up, your transportation. West Bloomfield area. 661-5179

CHILD CARE by experienced Mother. All ages. Your transportation - meals included. Part or full time. 14 Mile & Northwestern area. 851-2451

CHILD CARE- by loving mother of 2. Activities, creativity, nutritious snacks & lunches, flexible hours, 5 Mile & Levan, Livonia 464-8032

- CHILD CARE -
7AM-6PM - Breakfast & Lunch provided. Mother of 2. Large fenced yard, 5 Mile & Levan, Livonia. 464-3370

CLEANING HOUSE & OFFICE
Experienced, references. Own transportation, own supplies. Free estimates. Call Diane 661-9052

CLEANING LADY desires daily work in Bloomfield area. Good references and own transportation.
After 3 PM. call 626-2975

CLEANING SERVICES
Experienced References
Own Transportation
534-9711

CLEANING with a new Twist - the Old Fashioned Way! We wash windows, scrub floors and clean ovens. The cleaning Service will clean your entire home to your complete satisfaction and be in and out in 1½ hours. Excellent references. Becky, 681-4858, Betty 628-4527

COMPANION AIDE
Experienced, will start in Sept. Own transportation, excellent references
534-8425

DEPENDABLE Plymouth mother desires full time babysitting, weekdays, your transportation, Isbister School, Plymouth area. References. 455-7567

EXPERIENCED - dependable Mother will sit full time for preschooler, your transportation. Healthy lunches & snacks. SW Farmington Hills area. References. 477-8067

EXPERIENCED loving childcare by former Teacher & mother, weekdays. Your transportion. Trailwood Sub., Plymouth area. References. 459-3628

EXPERIENCED MOTHER of 2 wants full time babysitting job. TLC and lunches. 6 Mile and Beech Daly area. 538-6681

GENERAL CLEANING
Mon. thru Fri. Very reliable, references, own transportation 591-9368

HOUSECLEANING WANTED, Redford, Livonia, Farmington & Plymouth areas. Weekdays only. Dependable. Own transportation 532-1010

HOUSECLEANING - $30 per day. In the So. Farmington, Livonia, Plymouth, Canton, Garden City & Westland area. Call between 3 PM & 9 PM 729-0312

INDEPENDENT NURSES, INC.
Home Health Care
RN's, Aides, Companions
7 Day, 24 Hour Service ... 652-1616

JANET'S LADIES will clean your house the old way or new way, any way you want it-ovens, floors, windows. References. Janet's Housecleaning Service. 589-9173. Diane 548-6613

LADY WISHES Day work. Mon. thru Fri. Experienced. References, own transportation. Call after 6PM
924-2381

LICENSED day care home, 12 years experience, meals & snacks, reasonable, references, days or afternoons. 7 Mile-Middlebelt area 476-0593

LOVING MOM wishes to babysit, your transportation. 5 schools has buses that stop on our street, Plymouth-Stark Rd area. Any age welcome 427-4311

LOVING MOTHER will babysit, your transportation, days, full time or part time, Farmington. Call 476-2441

MATURE WOMAN wishes to baby sit for 1 or more children, your transportation. Experience, references. Redford Twp. area. Call 5 to 9 PM 563-5624

MERRIMAN PLYMOUTH AREA
Mother wishes toddlers, days, your transportation, $30 weekly 421-5838

MOBIL MAIDES

Bring the Maid to you
HOME or OFFICE
Experienced Personnel
Fully Insured
Transportation Furnished
968-0151

MOTHER WISHES child care all ages meals, games, toys, etc. Lots of love. Joy Rd & I-275 455-2365

512 Situations Wanted Female

TEACHERS - loving child care in my licensed home. Stories, songs, art, games. Birmingham - Bloomfield. 855-1973

TIRED OF Searching for a Good Sitter? R.N. & Mother will meet your needs! Your transportation, Merriman & Warren. 525-7627

TYPING
Medical, business, resumes. Experienced. Plymouth 455-8917

WILL CLEAN you home, office or apartment, reasonable rates. Excellent references. Call Jean after 4 PM. 272-0320 or Ask for Karen 834-4415

513 Situations Wanted Male

CARPENTER- 30 years experience wishes work by hour or job. Small jobs welcome. Also light plumbing & electrical. 553-2563

CHAUFFEUR
Reliable, drive your car.
$3.50 hourly.
476-9414

COMMERICAL ARTIST
Airbrush retouching & illustration, pen & ink, keylining. Freelance or part time. 453-1566

ENGINEER SEEKS
Fixture, Controls
or Machine Design Jobs
464-2427

PAINTING, ceiling and wall repairs and wallpapering. References and written guarantee.
453-9475 or 941-8524

PAINTING inside & out. Reasonable prices. Dedicated worker. Call & ask for Bruno. 652-3405

PAINTING
Interior & Exterior
I can repaint signs too.
Call 547-7915

YOUNG MARRIED Male seeks to learn trade, especially mechanical or electrical field. Heating & cooling schooling. Willing to work 60 days free. 538-9105

515 Child Care

CHILD CARE ... English is your Child's Second Language? Retired Professor of Foreign Languages & English will help your child do better in school.
Insured Troy Home. 528-3486

DAY CARE
Before and after school care for Hulsing School students in Canton. Licensed Experienced teacher. Call 455-8423

DAY CARE - your transportation. Full or part-time. References. Rochester area 651-5112

LICENSED DAY CARE CENTER in my Livonia home, toys galore, swing set, excellent care, lunches & snacks. Call 474-8515

LICENSED DAY CARE mother has immediate openings, reasonable rates, playmates, good food. All ages welcome, lots of TLC. References. Canton area. Miller School Dist. Donna 981-2657

NURSERY SCHOOL
Class for 4 year olds. Tues. & Thurs. 9:30AM-12 Noon. Canton. Early Childhood teacher. Call 455-8423

518 Education & Instruction

IBM KEYPUNCH

Learn Now-Work in Weeks
DAY & EVENING CLASSES
FREE Placement Assistance
Livonia Business
Machines Institute
18770 Farmington Rd.
(1 block S. of 7 Mile)
477-2900

A FASHION
INSTITUTE
OF AMERICA
WORK STUDY PROGRAM
IN FASHION ADVERTISING

Work for a Major Retail Advertising Director. Other programs in Fashion Merchandising & Design with Major Specialty & Department Stores.
PLACEMENT ASSISTANCE
Register Now for Day-Eve Classes
Beginning Sept. 8th
SOUTHFIELD 559-9733

ART FOR LIFE'S SAKE
Waldorf Institute Recreative Adult Evening Program. Painting, Clay, Doll Making, Nutrition, Singing, Gardening, Philosophy, Rudolf Steiner Seminar. Registration Sept. 9-10; 6:30-8:30pm. Starts Sept. 14. For details, 352-8990

BARTENDING

Legal Minimum Age 18
ONE OR TWO WEEK CLASS
Day or Evening Classes
Free Placement Assistance
557-7757
PROFESSIONAL
BARTENDERS SCHOOL
26739 Southfield Rd. Southfield
23 Schools Coast to Coast

GUITAR-PIANO LESSONS
In Your Home
Available Now
288-0248

IMMEDIATE OPENINGS
$15,000 to $22,000
86% of MCI trainees have been employed as HOME ENERGY ANALYSTS. This expanding field needs people who are excellent communicators, can absorb technical data quickly and are interested in energy conservation. Classes forming now
Call 272-4220
Midwest Careers Institute
15800 W. McNichols, Detroit

MUSIC INSTRUCTION In Your Home
Piano & Clarinet
Rochester Area
651-5467

MUSIC INSTRUCTION
In Your Home. Piano, saxophone, clarinet, theory. Teachers experienced U of M School of Music Grads. 1-662-2105

518 Education & Instruction

MUSIC INSTRUCTION at your home by outstanding professionals with degrees, experience & patience. Popular styles or the Classics. Most instruments. The Assoc. of Music Teachers. 851-5423

OVERCOME YOUR STAGE FRIGHT. It's Fun! Call now for Classes In Stage Performance & Dramatics. Ages 11 & Up. Gregory's Performers 427-9116

PBI FARMINGTON

EDUCATION THAT WORKS
(ASK OUR GRADUATES)
Day & Evening Classes
START SEPT. 14TH

PROGRAMS OFFERED
Secretarial — Business
Executive — Accounting
Legal — Management
Medical — Data Processing
Word Processing — Travel Careers*
PONTIAC BUSINESS INSTITUTE
34801 Grand River
476-3145
Financial Aid & Placement Service
*N.T.A. Approved

PIANO LESSONS
My Home
Livonia Area
425-2478

PIANO LESSONS CAN BE FUN
30 years teaching experience
All ages. Southfield area
557-7915

PIANO LESSONS
All ages, all reasons, mostly for a lifetime of keyboard enjoyment. 22 years experience. J. Holladay 549-4662

PROFESSIONAL PIANO Instruction. Classical, popular & theory. Lessons in your home. Free introductory lesson. 355-1968. 557-9146

READING PROBLEMS?
Solve them with a professional.
Beginner - reading specialist. Highly experienced, references. Walton-Adams area. After 6pm 375-0412

SERIOUS VOICE LESSONS
That make singing fun. Pop, Jazz, Country or a Style or your choice 373-2020

STARTING a New Nursery School ages 4 & 5. Beginning September 21. Tuition charge. Call Joe between 6pm - 9pm 649-5499

TUTORING GERMAN
Call Nancy. Days 362-6305
or Eves 649-1598

519 Computers Sales-Service-Share

TIME SHARING
Business - Industrial - Scientific
Prime 750 computer
Tippmann Assoc., Plymouth, Mich.
455-8133

520 Secretarial & Business Services

C.B.S. PROMOTIONS
IBM typing. Letter & lyric composition. Advertising & Marketing campaigns. Efficient. Reasonable 352-5730

RESUME SERVICE

Resumes
Manuscripts
Typed, Edited & Composed
Call Marilyn Brady
552-8320

522 Professional Services

LOSE WEIGHT. Keep it off! 3 hypnosis sessions, $65. Universal Self-Help Center, 960 Newburgh Rd., Westland. 729-2290 697-7349

PROFESSIONAL WRITER
Will create & produce your company's advertising on part-time basis.
Call 626-1339

STOP SMOKING NOW!
3 hypnosis session $40. Universal Self Help Center, 960 Newburgh, Westland. 729-2290 697-7349

SUPER HEROES, Sesame Street, or cartoon characters painted life size on your child's wall. 1 day. Starting at $100. Call Randy 459-5572 or 455-9880

523 Attorneys Legal Counseling

ATTORNEYS AT LAW

FIRST CONSULTATION FREE
SAT. & EVE. APPTS. AVAILABLE
D'Avanzo & Meconi
42142 FORD RD., SUITE 101
981-5300

ATTORNEY SERVICES
Real Estate, Divorces, Wills, General Law. Initial Consultations. No Fee. Reasonable Rates.
Joelson Law Firm 553-8550

HAVE YOU suffered Discrimination on the job because of age, sex (including pregnancy), height, weight, race, national origin or because you are handicapped?
Benjamin & Goldfine
Attorneys-At-Law
Employee Rights:
WORKERS COMPENSATION
AGE, RACE & SEX
DISCRIMINATION
21040 Greenfield, Suite 204, Oak Park
968-2510

ROSE AND PATT

Attorneys At Law
GENERAL PRACTICE
FIRST CONSULTATION FREE
SAT. APPOINTMENTS AVAILABLE
357-4940
3000 Town Center

SAT. APPT. AVAILABLE
FREE 1st CONSULTATION
DIVORCE - from $140
CHILD SUPPORT - modification $125
HOUSE CLOSING $100
DRUNK DRIVING - from $125
LICENSE RESTORATION $125
TRAFFIC VIOLATION - most $100
MISDEMEANOR - from $150
FELONY - from $250
WILLS - simple $35
(Court Costs Not Included)

We also handle personal injury, workmen's compensation, bankruptcy, probate & paternity cases.

LAW OFFICES
GOODMAN & BELL
LIVONIA 27540 Schoolcraft
868-7694

600 Personals

AMERICAN AIRLINES flight - Detroit to Phoenix before Sept 27th. $100. Call after 4:30pm 626-5963

ASSISTANCE
FOR
PROBLEM PREGNANCY
PREGNANCY TESTS
Immediate appointment
WOMEN'S CENTER
Free Counceling Assistance
476-2772

BOWLERS FOR Friday Night Mixed league. Bel-aire Lanes, Farmington. 9-12 midnight. Ages 18 & over. Fee $5 per night. Starts Sept. 11. After 5pm or weekends 261-4023

CUSTOM LICENSE PLATES
Made to order
P.O. Box 444, Garden City, MI 48135
or call 525-9825

"HAPPY BIRTHDAY" Tauwnya Ed.

MARY KAY Cosmetics. 50% off. Call after 6pm. Troy 647-3762

OIL PAINTING Class held in church. 14 Mile & Drake, Farmington Hills. Day or Evening. Experienced Teacher. Annual exhibit. Beginners welcome 261-0269

PARENTS - Have you looked at our new Nursery & Day Care Corner for a school in your area? It's on the same page as the regular Child Care Ads.

602 Lost & Found

BLOOMFIELD TWP. SHELTER
Lost or Found a pet? Call Monday-Friday, 9 AM-3 PM, also nice Pets for Adoption. 4200 Telegraph 644-6161

515 Child Care

N.URSER

602 Lost & Found

FOUND, all white female cat in Westland. Please call Nancy. 261-1860

FOUND - Cat, white, small and declawed. Schoolcraft & Stark area. Female? 522-6664

FOUND female black and brown striped cat, very friendly. 425-8341

FOUND female Beagle, black, brown & white. Vicinity Schoolcraft & Middlebelt 427-8359

FOUND small black & grey Husky. 10 Mile & Orchard Lake area 474-8690

FOUND Beautiful calico cat in vicinity of Maple and Middlebelt area. Cannot keep with dogs 626-3209

LOST Black puppy, male, vicinity of 12 Mile & Halstead Rd. Reward 553-2247

LOST Cat - neutured, declawed, female, orange black-white with white chest and paws. Vicinity of Telegraph & Schoolcraft 537-5068

LOST German short-haired Pointer, liver & tick, vicinity of 6 Mile & Haggerty. Reward 422-7944 478-5475

LOST Gold watch with burgandy face, very sentimental. Birmingham 646-1705

LOST ladies gold Sieko watch. Reward. Call after 5PM 651-0998

LOST - Siamese cat, 3 Yrs. old, Samantha, has sore neck, vicinity of 12 Mile-Inkster. Reward. Call 356-5774

LOST Siberian Husky, grey & white female. Vicinity of Joy & Merriman 261-0208

LOST small black female cat, small white patch on tummy. Westland area. Reward. 595-0622

LOST WHITE kid eyeglass case in Birmingham. Containing circle diamond pin. Generous reward. Finder please call 644-0370

LOST 8-26-81large black cat, answers to Keykey. 10 Orchard Lake Area. Message Mornings. 276-7887 after 6 PM 474-3909

LOST 5 trail bike helmets. 5 Mile-Nola area. Reward paid for return, no questions asked. Ask for John 222-7281 or 464-7545

MISSING Lite brown puppy, dark brown tiger stripe, 7 Mile Middlebelt. Lost 8-16. Reward. 582-9418 or 349-8320

REWARD Childs pet lost in W. Bloomfield area. Large white male dog, black markings across eyes 626-8999

604 Announcements Notices

NEW FOSTER CARE home for the elderly now open in Avon Twp. Do you have a mother, father, grandma or grandpa who is not quite ready for a nursing home? Foster Care. For more information call 852-8136

WILL YOU SHARE YOUR HOME?

Part time Foster Parents for Developmentally Disabled Children needed. Mostly weekends, some weekdays. $75 per day.
Contact Sharon Dietrich
278-5151

608 Transportation

NEED SOMEONE to share driving to Sarasota Florida. Must be good driver. Before Sept. 15 389-1236

SHARE-A-RIDE
Local - Long Distance
SHARE LISTINGS 642-1620

TICKET TO L.A. $150. for September 13 464-3884

609 Bingo

BINGO
EACH FRIDAY - 7 PM
MADONNA COLLEGE
SCHOOLCRAFT AT LEVAN
LIVONIA

BINGO
Every Sunday starting at 2 pm
St. Agatha Gym, Beech Daly & Pembroke Redford

BINGO - FRIDAY, 11AM
FCA Senior Citizens Housing Corp. Finnish Center Hall, 35200 W. 8 Mile Rd., 1 Mile W. of Farmington Rd.

EASTER SEAL SOCIETY
FRIENDSHIP CLUB
Redford Hall
Plymouth & Inkster Roads
Thursdays - 6:45pm

700 Auction Sales

Antique Auction
LABOR DAY
Monday, Sept. 7th, 12 Noon
PLYMOUTH HILTON INN
Northville Rd. at 5 Mile

Good selection of refinished furniture, pictures, mirrors, glassware, many other old collectible items.
AUCTIONEER Lanny Enders. 453-8243

AUCTION EXCHANGE
Do you wait To know where the auctions are in Michigan? Try The Auction Exchange. Michigan's most complete weekly auction listing publication will be delivered to your door 50 weeks a year for only $7.50. If you include this ad with your check we will add 3 extra months free to your subscription. Send check and ad to The Auction Exchange, 5356 Riverview Dr., Kalamazoo, Mi 49004 or call 616-381-1138

PUBLIC AUCTION
Antiques, old U.S. coins, 2 clocks.
We will have a public auction at 1395 Judd Rd. Saline, located 4 miles S. of Saline, between Saline - Milan Rd. & Moon Rd.
WED. SEPT. 9 AT 5 PM
Owner: Joe Heimbach
Lloyd Braun Jerry Helmer
Ann Arbor Saline
665-9646 994-6309

PUBLIC AUCTION
Antiques, Sporting Goods, Shop Tools.
Moving south we will have a public auction at 3036 Oakwood, Ann Arbor, take Washtenaw to Huron Parkway, then S. to Platt then E. on Oakwood.
SUN., SEPT. 6 AT 12 NOON
Owner: Ernest Chasteen
Lloyd Braun Jerry Helmer
Ann Arbor Saline
665-9646 994-6309

700 Auction Sales

PUBLIC AUCTION
Light Industrial Real Estate
Office, Shop & 2 Bedroom Apt.
Electrical Supplies, Vans
Pick-Ups, Rifles
We will sell the following described real estate & personal property at public auction at 6540 Jackson Rd. Ann Arbor, Mi. Located 1 mile west of Zeeb Rd. at the corner of Staebler Rd.
SAT. SEPT. 5 AT 11 AM
(Real Estate Sells at 11 AM)
Zoned 11 industrial
2 Bedroom apt.
Good corner lot
1750 Sq. Ft. shop area
Plenty of parking
Loading dock
TERMS ON REAL ESTATE: $7500 deposit day of sale. Balance in full within 30 days or possible 2 yr. L.C. at 10% with $35,000 down. Sellers to furnish title insurance, warranty deed or L.C. Real estate sold subject to owner's confirmation.
Owner: Universal Trades, Inc.
Lloyd Braun Jerry Helmer
Ann Arbor Saline
665-9646 994-6309

701 Collectibles

COLLECTABLE PLATE, 1971 Hummel, highest bidder. Call after 6pm 422-0461

HUMMEL 10-figurine collection 1950-55 vintage. Including Nos. 187 & 28/2. $2,200. Call Charlie at 977-4086

702 Antiques

Adrian, Michigan
(45 Miles S. of Ann Arbor)
MICHIGAN ANTIQUES FAIR
September 6 - Fairgrounds - 8AM
200 Dealers Quality Antiques
N. Easton, MGR 482-3000

ANTIQUE CLOCK AUCTION
Sunday, Sept. 6th, 1pm. Civic Center, 15801 Michigan Ave. Dearborn. Preview at 10AM. 230 clocks from Glenn Pfefferle Estate. Catalogue $4 (admits 2). 642-6584

ANTIQUE Garage Sale. Redford Printers cabinet, 24 drawers, 1" deep, solid oak $450. Icebox, oak, $300. Oak vanity from 30's $95. Butcher block oak $185. Primitive cupboard $235. Other furniture, lots misc. Thurs. & Fri., Sept. 3-4, 9-6. 14121 Mercedes, 1 block N. of Schoolcraft, 2 blocks E. of Inkster.

ANTIQUE Jewelry, rings, bracelets, etc. See Jean Cohen - Botsford Inn Show, Sept. 6-7. Grand River & 8 Mile, Farmington.

ANTIQUES & COLLECTIBLES
Walled Lake Flea Market. Sat. & Sun. 9 AM-6 PM. Novi & 13 Mile Rds. Tables Available 624-9736

ANTIQUE SHOW
BOTSFORD INN
SEPT. 6 & 7
Sun. noon to 9 PM. Mon. noon to 7 PM. Grand River at 8 Mile rd. Free admission. Azalea, china, Carpenter, lace, store items, hat pins, jewelry, tools, chimney cupboard, china, primities. Brass items. Oak furniture, desks.

702 Antiques

ANTIQUE Sofa, fireplace & leaded window 261-0508

ANTIQUE sofa, with rose carvings, lamps, chairs, marble top tables, footstool, 3 drawer walnut chest, walnut kitchen cabinet & misc. Thurs., Fri., 9am-5pm. 7625 Grayfield, Dearborn Hts. Telegraph - Ann Arbor Trail area.

A PLACE TO BUY
A PLACE TO SELL
LABOR DAY WEEKEND EXTRAVAGANZA
4 BIG DAYS
COUNTRY FAIR ANTIQUE FLEA MARKETS
NATIONS LARGEST INSIDE MARKETS
HAS 2 BIG LOCATIONS

THE PONTIAC FLEA MARKET, 2045 Dixie Hwy., end of Telegraph, has both an indoor and outside market.
Phone 338-7880
WARREN MARKET, 20900 Dequindre, 1 block N. of 8 Mile Rd.
Phone 757-3740
ANTIQUE VILLAGE now open this flea market, feauring hundreds of dealers with vintage items. Both locations open every week-end. Fri. 4-9, Sat. & Sun. 10-6. Labor Day 10-6

Reservations taken daily 9-5
BOTH FLEA MARKETS
4 BIG DAYS FOR THE PRICE OF 2
SPACE AVAILABLE

ARMOIRE, OAK, 2 gateleg tables, 2 chairs, misc. glass and china. Open Sat., 12 to 4 642-6584

CASH REGISTER NCR, 1910 model 442, nickel over brass, excellent condition. $1200 626-4606

MANY FINE antiques including Baby grand piano, brass & gilt over bronze candelabras, dated French window bench, rosewood chair (hand painted), 3 nice old oil paintings, steel engravings, wing chairs, Tudor chair, hall chairs, Sheraton (repro) server, misc. china, cut glass, much more. Grand Blanc. 9:30AM-6PM. 1-738-2160 All other hours 1-694-5573

MUSIC BOX, 1875, swiss made cylinder type, 8 tunes, $2500. Set of English bone china, etc., etc. See Ruth Heilmann at Botsford Inn Antique Show, Sept. 6 & 7, from 12 noon to 8pm

PERSIAN SAMOVAR - solid brass, beautiful condition. $425 626-4093

VICTOR crank phonographs, table model, floor model, console. After 7pm 697-4473

VICTORIAN dining room table with 6 chairs and side buffet, excellent condition. $500 or best offer. Call 362-2873

702 Antiques

DOLLS, antique bisque, from my collection, mint condition. 644-8897

DUNCAN Phyfe, dining set, Phillipine Mahogany, hand needlepoint cushion. $1200 or best offer. 882-7777

ESTATE ARRIVALS
Collections of Duck DECOYS, old HUMMEL collection inc. Umbrella Boy & Girl, fine cloisonne, John Hopkin 1872 painting, clocks, Beaded bags, brass.
Estate & Household Sales
East Wind Antiques
520 So. Washington, Royal
399-1179 547-5145

ESTATE SALE - Antiques, excellent condition - tables, claw foot round oak, mahogany game, oak trestle, and others. Pictures, mirrors, dishes, books, walking garden tractor & equipment. Used cement blocks, 15c each. Sept. 9, 10, 11, 12, 9 AM. to 5 PM. only. 7835 Hannan Rd., Romulus. I-275 to Ecorse Rd. exit, E. ½ mile, 2 miles S. of Michigan Ave. No pre-sales.

GOLDEN Oak dining table, 5 legs, 6 self-storing leaves, rounded corners, 42"x44" closed, 127" open. Includes matching set of 6 oak T-back dining chairs. Excellent condition. Call Evenings/weekends. 453-2390

LARRY & FRAN'S
Antique & Resale Shop
"8 Mile & Schoenherr Shopping Center"
Warren 776-4915
Macomb County's Largest Shop
Daily, 12-6PM Mon. & Fri., till 8PM
Antiques at Low Discount Prices

MAGNIFICENT walnut & burled bed and dresser set. Steuben three light ceiling fixture, also the largest collection of restored architectural antiques in the Midwest. Doors, stained & beveled glass, brass light fixtures, hardware, furniture & accessories, signed Tiffany art glass, oriental carpets, front & back bars.
MATERIALS UNLIMITED
2 W. Michigan Ave. Ypsilanti
483-6980
10AM-5PM Thurs. thru Sun.
Mon. Tues. Wed. - By appointment only.
I-94 West to exit 183 (right on Huron Street) to Michigan Ave. Turn right, go 200 ft., turn left into driveway for parking. Entrance in the rear.

WE BUY ALL ANTIQUES
Glass, Postcards, Clocks, Dolls, Art Glass, Jewelry and Furniture
348-3154 or 348-7984

703 Crafts

CERAMIC classes by certified teacher. Afternoons & evenings. Small groups, personal instruction. Call after 5pm 478-0522

HARRISVILLE 36" 4 harness folding weaving loom. Call after 5pm 591-6489

KILNS - Duncan model 820-2 $500, Buehl $200 & some molds & greenware. Call 525-1068

MOLDS (43), kilns, greenware & supplies. Must sell. Dearborn area 476-3331

QUALITY CRAFT items to sell on consignment for Holiday Boutique at major Mall. Call between 8-12 noon 348-2783

704 Rummage Sales

DETROIT'S LARGEST
INDOOR OUTDOOR
FLEA MARKET
Every Sat. Sun. 7 am to 4 am
At the
BEL AIR DRIVE IN THEATRE
8600 8 Mile rd. E. of Van Dyke
FREE ADMISSION & PARKING for SHOPPERS
Clean Large Restrooms
No reservations necessary
Have your Garage Sale Here
No license or permits needed
358-1928 366-0292

MASADA B'Nai B'rith women. Sep 3,4, 9-5pm. 6165 Ledgeway. W. Bloomfield (1 block N. of Maple, 1 Block W. of Middlebelt). Bargain prices.

705 Wearing Apparel

DESIGNER BRIDAL GOWNS
New, never used.
All sizes -
For Appt., call 644-0078

ELEGANT FULL length mink coat, female skins, $600. ¾ gray Persian and brown Persian coats, $100 each. Leather coat, $50. Black Borgaza, $75. Call 642-5848

MATERNITY CLOTHES, Saks Fifth Ave. and Page Boy. Fall & Winter, size 6 879-9562

MINK COAT all female skins, dark ranch, small size, high style. 1 year old. 851-9461

SAMPLE SALE. Ladies sportswear. Missy size 10. Jr. size 9. sweaters, blouses, blazers & pants. All 50% off retail. Sept. 3 & 4, 9-5 PM. 661-9038

WEDDING GOWN - never worn, size 10. Ivory silking satin with pearl studded lace appliques. Detachable cathedral train. Cost $700, sell $300. 435-5864

WOMENS APPEARL. Natural male mink cape, white wool full lengh coat with white fox collar, black calico ¾ length coat, sweaters, pant suits & dresses, all in excellent condition, sizes approx. 14. Shown by appointment only. Livonia, Joy & Merriman Road area. Phone 261-1697

BEAUTIFUL silver fox stole, reasonable 591-2021

MISC. CLOTHES. Teens Size 3 to 9 like new. Sept. 5-6, Sat. & Sun. Only, 9AM-7PM. 3806 Tyler, Berkley, N. of 12 Mile, E. of Greenfield

PONCHOS from South America
1 size fits all, all colors
Light weight, fluffy orlon. $25 each
722-0891

WEDDING GOWN size 9-10, excellent condition, clean pressed ready to wear. 851-9446

706 Appliances

AIR CONDITIONERS (2) Carrier 8,000BTU window units. Excellent condition $75 each 435-5864

AIR CONDITIONER - G.E. Super Thrust - Comfomatic. Good condition. $250 478-9315

AMC gas range, 30 in., coppertone, excellent condition. $150 522-5206

AVOCADO green, Frigidaire refrigerator, frost free, top freezer, like new, sacrifice $200 626-4023

CALORIC Gas Stove, $125. Hamilton Gas dryer, $50. Refrigerator, $100. Washer, $60 937-1766

706 Appliances

DISHWASHER, Kenmore compact, 2 years old. Stainless with butcher block top. $110. Auburn Heights. 373-0830

DISHWASHER, portable 19", Wards, white, $75., 22" Sears electric stove, $75. 531-7099

FRIGIDAIRE SELFcleaning double oven range, built in power exhaust, $150 or best offer. 642-6783

GE ELECTRIC range, 40" white, excellent condition. $125. 477-5943

GE portable dishwasher. Good condition, reasonable. Call late afternoon or evening. 643-8668

GE refrigerator, 18cu.ft., GE electric stove, 40" $185 for both or best offer. Good condition 476-1541

GE self-cleaning stove, $150. GE dishwasher, $25. Bryant 3 ton central air including coils, best offer. 649-4795

GOLD SEARS Kenmore electric washer and dryer, good working condition. $325. 651-0127

G.E. Double Oven & Range combination, harvest gold with time meter & rotisserie, self-cleaning, like new. $325. 645-5057

G.E. REFRIGERATOR freezer - gold color, $125. Sears Classic double oven stove, fan - gold color, $125. Both for $200. Call After 6pm. 553-9340

G.E. TRASH MASTER, under counter model, never been used, reasonable. 682-9747

HOTPOINT portable dishwasher, excellent condition, $110. Call days Ron Sims, 476-4510. Eves after 5pm 453-8817

JENN-AIR twin 30 convertible counter top (#88891) with 2 ceramic cook top carteridges (#89995) & 2 energy saver plug-in grills (#89851). New in boxes, $700 complete. Call before 4:30pm 956-3912, or After 6pm 647-1544

JEWEL gas stove, $25. 478-3684

KELVINATOR stove & refrigerator. Hotpoint dishwasher, avocado. Hotpoint washer & dryer, white. 595-5131

KENMORE gas dryer, excellent condition. $125 375-9794

KENMORE REFRIGERATOR, almond 19 cu.ft. icemaker. 1979 deluxe model. 642-5717

KENMORE washer & dryer, excellent condition, almost new. $350 422-2768

KENMORE 3 door refrigerator & 4 cycle dishwasher. Imperial gas range, avocado. $600 or best offer. 595-0407

MAYTAG gas dryer, like new, excellent condition. $250 or best offer. Warrant included. 851-9446

MOVING, selling Kenmore Dishwasher, Compactor (bags), also side-by-side Freezer Refrigerator. 459-4904

MUST SELL! Electric stove, top oven, cabinet below, used 3 months. 537-0608

NEW Whirlpool washer. Whirlpool chest freezer, 6.3 ft., 10,000 BTU Amana air conditioner, 12 in black & white Philco Television, bar, office refrigerator, rangehood fans, between 8am - 11am or after 5pm. 624-3022

REFRIGERATOR, Kelvinator, in good shape. $75. Call after 6pm 722-8266

REFRIGERATOR-Freezer, large, good condition. $100 474-9227

706 Appliances

REFRIGERATOR, 25 cubic ft., Side by Side, icemaker, service contract $200. 36" gas range $25. 642-8759

REFRIGERATOR, G.E. 21.4 cu. ft. No-frost, side-by-side, Coppertone. Good condition. $350 or best offer. 522-2828

RIVERSIDE FREEZER - 25 cu. ft. Chest type, like new, $300. 326-7232

SEARS Kenmore stove, white, very good condition. $150 261-7197

SEARS PORTABLE dishwasher, Tv, garden tools, misc., patio furniture 557-5018

SEARS TOP oven gas stove, Philco refrigerator, Sears washer & dryer, $50 each 386-4755

SELF-CLEANING electric built-in double oven, with cabinet, electric cook top with cabinet, $400 cbmplete. Sears console color TV, 8 years, $100 425-4826

SEPTEMBER SALE
Up to $50-$100 Off
Air Conditioners-Cheap
BRAND NEW REFRIGERATORS, WASHERS, DRYERS, MICROWAVES, TV'S, BUILT-INS, FREEZERS, STEREOS & MORE!
All Fully Warranted
Some Freight Damage
And Prior Year Models
HOT'N'COLD SHOP
23930 W. 9 Mile Rd.
(½ block just East of Telegraph)
10-8 Daily, Saturday til 6
Closed Sunday 354-1717

TAPPAN Range, Convectionaire, self-cleaning, black glass door, 3 years old, $250 421-8884

WARDS heavy duty washer, 2 years old. $200 453-2887

WASHER & Dryer, Frigidaire, best models, new, $500. for both 851-4647

WASHER & Dryer, GE, 13 years old, washer works gentle cycle only. $50 pair 647-7139

WASHER, reliable Maytag, with 2 cycles & 3 temperature settings, $35 651-8273

WESTINGHOUSE Frostfree Refrigerator, white, side-by-side, very clean, $175 851-5155

WHIRLPOOL Freezer, chest type, 15.6 cu. ft., $100. Call- 851-6711

WHIRLPOOL WASHER & gas Dryer, runs good, $65 for both 728-9863

WHIRPOOL washer, brand new, must sell, $200 879-2751

708 Household Goods Oakland County

Bargain Box
Resale Shop Re-opens
Tuesday, Sept. 1, 1981
123 West Brown Street
Birmingham
Tuesday-Friday 10am-5pm
Saturday 10am-1pm

BARGAINS!
BARGAINS!
BARGAINS!
BARGAINS!
BARGAINS!

BUILDER'S MODEL HOME FURNISHING SALE
Must sell interior designer selected sofas, chairs, drapes, ceiling fixtures of prestigious builder's $200,000 model home. Henredron, Thomasville, etc. Shorewood Model located on eastside of Rolling Ridge Rd. which is S. of Lone Pine, between Middlebelt & Orchard Lake Rds. Thurs. thru Sunday 12 Noon-6 PM. Cash & carry.

B & B SALES
Experienced sales management staff
Conducts
HOUSEHOLD & ESTATE SALES
Find us in the yellow pages
422-4270
BEV 349-8685
BETTY 348-2055

BEAUTIFUL CONTEMPORARY rectangular chrome glass wood table, 33"x63". $275. 476-9633 or 851-9033

BEAUTIFUL 100 in. custom sofa, 18th century blue & white print, mint condition, worth seeing, reasonable. 354-3214

BEDROOM SET, hideabed, coffee table, rocking chair & more. All excellent condition 624-9230

BEDROOM SET, Kingsize, complete triple dresser, two mirrors, armoire, nightstand. Unique, excellent. 645-9741

BEDROOM SET, King size bed, triple dresser, armoire, 2 night stands, lots of wood carvings. $1,500 855-2099

BEDROOM SETS, 3 bedrooms of furniture. Fixtures, draperies, misc. Reasonable. Call after 5pm. 353-8064

BEDROOM SET, 4 poster, double dresser, mirror & nightstand. Country French-blue grey with french blue trim, excellent condition 626-7818

BEDROOM SET, 5 piece, excellent price. Also crib and dresser, priced to sell. Call 398-7842

BEDROOM SUITE, Walnut, 5 piece, excellent condition, $150. Pool table, 8 ft. slate top, all accessories, $325. 335-6494

BLUE Herculon Colonial couch, $125. red Herculon chair, $75. excellent condition 644-9735

BOSE NAUGAHYDE sleeper sofa, perfect condition, $50 646-9812

HOME and SERVICE GUIDE

DEADLINES: 4 P.M. MONDAY FOR THURSDAY EDITION / 4 P.M. THURSDAY FOR MONDAY EDITION

3 Accounting Services

ACCOUNTING & TAX SERVICE
For individuals, partnerships, & corporations
646-3456

ACCOUNTING & TAX SERVICES
Specializing in profit & loss statements, balance sheets, payroll, tax reports, & business counseling 453-6039

5 Air Conditioning

KRAUSE'S HOME HEATING
AIR CONDITIONING SERVICE & INSTALLATION
Estimates are Free
421-9170

SERVICE & INSTALLATION
Lic. Contractor. Will Service Refrigerators, Freezers, Dehumidifiers
COOL AIR 476-3566

WAYLAND REFRIG. & AIR COND.
Reasonable rates. Professional service on all makes refrigerators, freezers, air cond. Service all areas 728-9009

6 Aluminum Cleaning

ALUMINUM SIDING CLEANING
Homes Businesses
Brick Cleaning 10 Yrs. Experience
Insured • Free Est. 478-2222

9 Aluminum Siding

ALUMA ENTERPRISES
Alum. & Vinyl Siding, Trim, Gutters, Storms, Roofing & Repairs. 10 Yrs. exp. Licensed & Insured. Free Est. 644-3735

ALUMINUM SIDING & TRIM SALE
Trim, gutters, storms, roofing, Shutters. Complete remodeling
DORMERS & ADDITIONS
Licensed & Insured
Ask about tree financing
Heritage Home Improvement
537-0452 532-3315

Aluminum Siding Trim Gutters
WORK MYSELF
15 years Experience
Licensed, Insured 464-6745

ALUMINUM Siding, Trim & Gutters. Custom formed in our shop, not on your lawn. Licensed. Insured. Low prices. COUNTRYSIDE 478-6666

ALUMINUM SIDING
ALUMINUM TRIM
All Work Guaranteed
LICENSED BUILDER
Call
EARL WOOD
421-5474

ALUMINUM SIDING
CUSTOM TRIM SPECIALIST
Gutters, Storm Windows & Doors, Awnings, Porch & Patio Enclosures. Father & Son Operated. No Salesman. 20 year Written Guarantee on all Materials & Workmanship. Free Estimates. Licensed & Insured.
MILLS HOME IMPROVEMENT
Call anytime 838-2326

Alum. Siding Trim Gutters
Storms Windows Roofing
HUGH F. JONES CO.
Free Estimate 474-8124

EXTERIOR DECORATORS
ALUM. TRIM - SIDING - GUTTERS
LICENSED - INSURED
COMPETITIVE PRICES
ALL WORK GUARANTEED
ARCHDALE ROOFING & SIDING, INC.
- 477-7290 -

LEISURE HOMES
WILL BEAT YOUR
BEST PRICE
ON
SIDING-TRIM-GUTTERS-AWNINGS
•30 YEAR GUARANTEE
•TOP QUALITY WORK
•ALL HOME IMPROVEMENTS
•CHECK ON PLAN B
476-0406

LOWEST PRICES
Alum. siding & gutters cleaned & installed. Roofing & related work
476-0011 or 835-8610

METRO ALUMINUM - All types of siding, trim, storm windows, doors, awnings, roofing. Vinyl replacement windows. Frank Feldt 525-7677

9 Aluminum Siding

PROFESSIONAL WORKMANSHIP
Siding man, 17 yrs. exp. & references, full time. I do my own work & insulation. No deposits, no down payments, no money paid unless you are perfectly happy. Lic. Free est. 398-1878

Rashid Construction Co.
Aluminum siding, trim & gutters
Enclosures, roofing & cement
Family Operated 353-5229, 353-0435

SIDING - TRIM - GUTTERS
We specialize in all wood trim. Gables, dormers, overhangs, window frames etc. Lic. & Ins. Keego Harbor
R.K. BEASLEY & SON 682-2467

SIDING WORK NEEDED
All types. Free Estimates
SENTRY CONTRACTORS INC.
476-4444

12 Appliance Service

• SANDS APPLIANCE SERVICE •
Authorized parts, all makes repaired. Carry-in or Home Repair. Washers, dryers, refrigerators, disposals, ranges, microwaves, dishwashers, TVs.
No service charge if you have us repair your machine. Over 15,000 satisfied customers last year.
$5.00 off HOME REPAIR with AD
Northern Suburbs: call 553-7446
Western Suburbs: call 522-0199
MasterCharge or Visa

Aquarium Service

SOUTHFIELD
Aquarium Service
• MAINTENANCE • SET UP
• RENTAL • LEASING
• FRESH & SALT WATER
• PONDS
COMMERCIAL - RESIDENTIAL
Call 357-3267

15 Asphalt

ADORA Asphalt Services
Sealcoating Free Estimates
437-5500

ASPHALT PAVING BY SHURWAY
Commercial, Residential - Reasonable
Call 7 days, anytime
557-2761 or 292-4300

ASPHALT PAVING
Resurfacing - new work. Parking lots, driveways. Last years prices. Free estimates by owner 642-7499

A-3 ASPHALT PAVING
Residential & Commercial
Also Sealcoating
363-7739

BASE
Asphalt Paving Inc.
OUR 28TH YEAR of consecutive advertising in the Eccentric
WE ALSO DO
ASPHALT SEALING
626-8787

BLACKSTONE ASPHALT
Residential-Commercial
Free Estimates
887-5623 or 685-8414

Domino Construction Co.
Asphalt Paving
651-5510
Residential • Commercial
State Licensed Free Estimates

GREAT LAKES ASPHALT CO.
Driveways, Parking Lots
REASONABLE RATES
355-1206 KE 1-8000

LEHR
ASPHALT PAVING
also ROOFING
COMMERCIAL & RESIDENTIAL
Quality Work
THE PRICE IS RIGHT!
Deep strength material.
FREE ESTIMATE
531-8016

ROOFING - ALL TYPES
Free Estimates
Last Year's Prices Prevail
Call Joe - 642-7499

16 Asphalt Sealcoating

ALL COUNTY SEALCOAT
"Quality Sealcoating"
Comm'l - Residential Free Estimates
- 592-0250 -

C. JONES ASPHALT
Paving, Patching, Sealcoating, Striping
Quality Work
Free Estimates 254-2420

MIDWEST
PARKING LOT MAINENTENCE
Special 5¢ sq. ft. for Sealcoat
7¢ sq. ft. for 2 coats 326-3477

16 Asphalt Sealcoating

NEED YOUR ASPHALT DRIVEWAY SEALCOATED?
If so, call Clifford Sealcoating
Free Est. Ask for Craig 642-2434

ROCKY'S ASPHALT PAVING
Residential & Commercial. Sealcoating. Call Rocky for A KNOCK OUT DEAL. Free estimates 338-3377

24 Basement Waterproofing

ALL BASEMENT WATERPROOFING
Cracked - Wet - Leaky
Walls & Floors Repaired
Licensed. Free Estimate 464-6926

BASEMENT LEAKS REPAIRED
Drains & Sump pumps repaired
25 YEARS EXPERIENCE
Earl H. Jensen 474-6224

BASEMENT WATERPROOFING
Leaks. Repairs. Outside Digging.
Licensed, insured. 422-2404

BASEMENT WATERPROOFING
OUTSIDE - INSIDE
Guaranteed Free Estimates
477-3977 261-0247

WET BASEMENT?
Your basement problems solved by patented system. Written unconditional guarantee for the life of your house. A nationally franchised company.
B-Dry System of Mich.
335-3830

27 Brick, Block & Cement

CHIMNEYS
Repaired or built new. Screened. Cleaned. Roof leaks stopped. All types cement work. GUARANTEED. Ga 7-3981

Additions and Fireplaces
Chimney Repairs
THOMAS DEXTER Mason Contractor
LICENSED 478-1791

ADVANCE CO.
CONCRETE & ASPHALT
Licensed 843-4100

ALL SIZE JOBS - LICENSED
C.C. KIRBY
MASONRY
FREE ESTIMATES 363-9714

ALL Tuckpointing, Chimney & Brick work. All work guaranteed. Licensed. Oakland County only.
Call anytime. 545-2944

ALL TYPES BRICK & BLOCK WORK
chimneys, fireplaces, porches, steps. Additions & cement work. Free estimates. Reasonable prices. 522-7092

ALL TYPES OF CEMENT WORK
Driveways, Sidewalks, Garage Floors, Patios, Porches & Steps. All Brick & Block Work. Licensed & Insured
PADULA & MAINELLA CEMENT CO.
522-3119 464-9154

BEZESKY MASONRY
Foundations, trench footings, brick, block, cement. Repairs. Comm'l. Res'l.
EXPERIENCED
Days 531-5248 Eves 534-3214

BRICK BLOCK & CONCRETE
New & Repair
Residential - Commercial
Free est. 537-1755. 538-5593

Cement, Driveways, sidewalks, steps, brick & block, foundations, porches, tuckpointing, retaining walls. Free Est. Any size job. Call anytime 534-1570

CEMENT WORK
ALL KINDS
TO SAVE MONEY-DEAL DIRECT WITH OWNERS. YEARS OF EXP. WITH THE FINEST QUALITY.
ITALIAN CEMENT CONTRACTORS INC.
LICENSED, INSURED, BONDED
FREE ESTIMATE
356-0396
476-4271

CEMENT WORK-Basement & Garage Floors, driveways & patios, footings & porches. Licensed & Insured
CALL REMO 422-7018

COLUMBIA CEMENT
Garage floors, driveways, sidewalks, patios, porches. License #22798
Insured 478-0909

CUSTOM BRICK & STONE WORK
Fireplaces-Chimney Repair-Additions
LICENSED - INSURED
474-0945

GIESE CONSTRUCTION
Cement Contractor - New & Repairs. Driveways, basements, patios, sidewalks, garages, porches, all types custom cement work. 1-227-2720

27 Brick, Block & Cement

E.M.H.
CONTRACTING, INC.
Cement & Masonry
•All Repairs •Small or large
•Driveways •Residential
•Patios •Commercial
•Steps •Industrial
•Footings •Fast, efficient svc
•Porches •Lic., insured
•Floors •Waterproofing
•Backhoe Work
Deal with the owner that does his own work
Will beat any written est. by 10%
FREE ESTIMATE
348-0066 477-7251

Frank Sinelli & Sons Cement Co., Inc.
DRIVEWAYS, WALKS, PATIOS, ETC.
Commercial & Residential
LICENSED & INSURED
425-8200
534-3828

FRANK VENTO
Masonary & Cement
27 YEARS EXPERIENCE
I DO MY OWN WORK
All types Brick, Block, Cement work. Patios, Driveways, Porches, Foundations, Additions, Waterproofing & Basement Leaks. 1st CLASS WORK AT A FAIR PRICE. RESIDENTIAL, COMMERCIAL. Guaranteed workmanship. Free est. CALL THE EXPERT
464-7262
Member of Better Business Bureau

HUMECKY & SONS CEMENT
Fast Service on Driveways-Sidewalks-Custom Patios. Brick & Block repairs. 32 yrs. exp. Lic. 474-1980

KRAUSE & SON
MASON CONTRACTING & TRENCHING SERVICE
FOUNDATIONS OR COMPLETE ADDITIONS
For estimate, call
478-9384
CARL OR JEFF

LEONARD MASONARY
Specializing fireplaces, chimneys, porches. Reasonable price. Free estimates 349-8644

Mason Contractors
Unsleber & Schroeder
Custom Brick Work at Low Prices. Are the brick on your home deteriorating? We can rebrick your home in 4-6 days. Fireplaces, chimneys, additions and new construction. For Free Estimates, call G. Schroeder
353-0049

McCARTHY CONSTRUCTION CO.
Driveways-Garages-Patios
Residential & Commercial. For quality work, 537-7474 or 363-7000

MELONIO BROS.
CEMENT CONTRACTORS
Excellent Italian Crew
26 YEARS EXPERIENCE
Garages, Driveways, Patios, Porches. Free Estimates. Licensed, Bonded & Insured
261-0665 or 537-7399

PADULA & SOAVE CEMENT CO. INC.
Driveways, Garage floors, patios. All types of cement, brick or block work. Free Est. Lic. & Ins. Lee 525-1064

PATIOS, DRIVEWAYS, Sidewalks, brick steps, mail boxes and porches new & repairs. Free Estimates. Reasonable Rates. Call Bill 397-8570

QUALITY CEMENT
Repairs, new & replaced,
Sidewalks, driveways, patios, etc.
15% discount. 531-5468

ROMA CEMENT CO.
Garage Floors, Driveways, Sidewalks
ASPHALT ... NO JOB TOO SMALL!
Lic., Bonded 642-2679 -or- 645-2134

T & R CONSTRUCTION CO.
We do all kinds of cement work. Waterproofing. Licensed. Free estimates. 274-0489 274-5667

UNIVERSAL CEMENT CO.
Garages, driveways, porches, parking lots, foundations, additions, brick, block & repairs. Big or small. Lic. 422-2404

27 Brick, Block & Cement

WESTLAND CEMENT
SMALL & LARGE JOBS
ANY TYPE REPAIR
Porches, steps, roofs, chimneys, brick & block
FOR FREE ESTIMATE
CALL 427-1535
Reasonable Prices, Quality Work

33 Building & Remodeling

ADDITIONS
MODERNIZATION
NEW HOMES
Kitchens, Bathrooms, Office or den, Rough-in, Att. Garages, Family rooms, Redwood decks, Fireplaces
For quality work by Builder who works on Jobs himself - call
MARTY GRAFF'S
GRAFF CONST. CO.
476-8338

CUSTOM WOOD DECKS
CALL RON CAUSEY
336-2248

A.A.S. MODERNIZATION, INC.
Kitchens, bathrooms, basements, porch enclosures, rec rooms, paneling, drop ceilings, cabinets. 354-6473 573-0924

BASEMENTS - KITCHENS - BATHS
ALUMINUM SIDING & TRIM
$10 per hour
Experienced - References
Call Tom 277-6165

BATHS - KITCHENS
Old Cabinets refaced like new. Formica Cabinets & Counters. Vanities, Dishwashers & Disposals installed. LICENSED WALT, 476-6691

CALL NOW FOR FREE ESTIMATES
CUSTOM DECKS
•HOT TUBS & SAUNAS
By
Custom Creations Unlimited
592-0592

COHASSET, INC.
Room Additions and Carpentry
After 5PM 553-0841

COMPLETE MODERNIZATION
PRICED WITHIN REASON
COMPLETED TO PERFECTION
CUSTOM KITCHENS
or Laminate your existing Cabinets
FORMICA TOPS - REC ROOMS
WORK MYSELF
D. Bowyer 569-7646

COMPLETE REMODELING
Additions, Dormers, Decks, Kitchens, Baths, etc.
LICENSED, INSURED
DAVE LAHO
477-8381

COMPLETE Remodeling. By Lic. contractor. 15 yrs. exp. Complete job or rough in only. Quality work. Reas. rates. Work Myself. Ref. 477-7743

CRAIG CONSTRUCTION
Licensed Builder. Concrete removal, cement work, wood decks, additions, brick work, fireplaces, backhoe work. COMPARE OUR PRICES 994-3141

CREATIVE CONSTRUCTION
BY CRAIG -
can take care of your modernization needs. So call the best, forget the rest. Licensed & Insured 427-6029

CUSTOM WOOD DECKS
- Licensed Builder -
Free Estimates
FRED WILL 647-5753

● KITCHENS ●
Work Myself
CABINETS REFACING
FORMICA COUNTERS
326-5025

33 Building & Remodeling

DAGUANNO & SONS
DESIGN AND BUILD
New, Modernize or Additions
Commercial...Residential
358-3525

D'AUGUSTINUS CONSTRUCTION
Complete home improvement. Glass & screen repair. Painting. Complete remodeling 624-1458

- HOUSE RAISING -
Sagging Floors & Hou

708 Household Goods Oakland County

BREAKFRONT, open shelves, very dark cherry wood, made by Stickley, 5'2" wide, 6 drawers, $675. 683-2310

CARPETING- approximately 14 X 18 Ft., rust color shag, $125. 626-5889

CARPETING - Blue shag, good condition, approximately 63 yds. $300 or best offer 644-4929

Carpeting 1450 sq ft mint plus contemporary ceiling fixture, gas log. Best offer 661-5399

CHAIR - Wing back, brand new, cream with gold pattern, $300. Call 255-4050, or after 6pm, 642-3512

CLOSING OUT SALE
Pat's Corner, 790 N. Woodward, Birmingham. 10:30 AM to 5:30 PM. Sept. 3 thru 12. Marvelous buys in Spone and wood carvings. Unusual wicker baskets, Indian & South American hangings, Shipibo pottery, hand blown & leaded glass. Patchwork toys, many antiques.

CONTEMPORARY dining room set, table with leaf & 4 chairs, china cabinet. Cabinet unit with stereo, kitchen set with 2 yellow vinyl chairs. Before 11am & after 4pm 352-7467

COUCH & matching chair, earthtones. Glass end table, 2 chrome lamps, $400. Great condition. After 6 pm 644-6728

Crib, 2 small chests with hutch, single beds, student desk and chair and lawnmowers. After 5PM 851-6837

CUSTOM made king size bedspread, matching lined drapes, valances & tie back, blue & white, excellent. 642-1277

CUSTOM TRESSLE dining table, 44x84 with two 17" leaves, 9 ft. credenza with rolling shelves, tray storage & silver drawers, shiney burl formica, $1500. 353-7474

DECORATORS own modular sectional. Tyedye velvet, includes lighted corner table & tables under ottoman. 9 pieces, best offer. Must sell 477-1679

DESK - Traditional, mahogany, stained dark walnut includes chair, recently refinished $150. Rochester 651-5162

DINETTE SET - Formica table & 4 pedestal fiberglass chairs, $195. 477-6029

DINETTE SET, metal cabinets & shelves, pictures, end table, chairs, organ, TV, lawnmower, etc. 399-8461

DINETTE TABLE, 48x36 with 12 in leaf, 4 chairs white naugahyde seats, mirror. After 6 PM. Farmington Hills 851-0491

DINING ROOM - contemporary, 44" round walnut pedestal table, 2 leaves, chairs, server, $485. 353-0385

DINING ROOM SET, sofa and sectional, 2808 Buckingham, Birmingham 649-6779

DINING ROOM set, 6 piece Drexel, fruitwood, 72" buffet, 50" round table, 2 leafs, all pads, 4 chairs, $600. 45" felt top Poker table, $40. Grinnell console piano and bench, maple, $350. All excellent condition 477-5298

DINING ROOM - Thomasville English Oak, parquet table, 2 leaves, 4 Windsor chairs, Welsh Hutch, $4000 value for $2500. Excellent condition. 652-3553

DRESSER, 9 drawers, matching night table w. lamp. Executive desk w. chair. All $495 288-3801

EARLY AMERICAN Kitchen set, 48 in round table, 2 - 15 in leaves, 4 captains chairs, 20 in lazy susan, $175. 332-3847

EIGHT dining room chairs, upholstered beige & off white, fine quality, not cheap but excellent buy 851-2712

ESTATE SALE, Birmingham. Furniture, miscellaneous household items. Fri. & Sat. Sept. 4 & 5, 10am-5pm. 1041 N. Woodward, Glenwood Terrace. Last drive W. off Woodward, N. of Oak.

ESTATE SALES BY IRIS
Complete Household Sale Management
• Appraisals
• Auctions
• Will Buy Complete Inventories
559-8908

ETHAN ALLEN Chippendale sofa, rust colored velvet, 6 ft. in length, excellent condition. $300. After 6pm 642-8873

ETHAN ALLEN Yellow canopy bed, double size, complete, excellent condition $500. 477-3577

FURNITURE for sale. Family room, boys bedroom. 29424 Lake Park Dr., Farmington. 553-2440

FURNITURE I'M REDECORATING! Spice brown velour loveseat and spice gold chair, $150. Under $100. Naugahyde lounge chair and 3 matching arm chairs; or Heywood-Wakefield solid gateleg table and 4 chairs; or fruitwood credenza; or Mexican lacquer pie table; or antique mahogany dresser, highboy and night table; or aqua sofa bed; or glass top patio table, or single beds. Mahogany lamp and tier tables & end tables, $35 each. Misc. cabinets, paintings, lamps, steel card files, record holder, trunks, typing chair, ceiling lights, student desks, etc., $25 or less. Farmington Hills. 477-1468

FURNITURE SALE, TV, bar, refrigerator, fireplace. Sept. 3, 9am-1pm only. 1711 Strickland, 2 blocks N. of Franklin, off Quarton.

FURNITURE SALE
SUMMER CLEARANCE
NEW NAME BRAND
INNERSPRING MATTRESSES & BOX SPRINGS
Values to $300

Full size mattress or box springs	$65
Queen size mattress or box springs	$75
King size mattress or box springs	$85

PRE-RENTED FURNITURE
FROM MODEL HOMES & TRANSFERRED EXECUTIVES
Savings up to 70%

Decorator lamps	$25
5 pc. dinette sets	$125
Contemporary sofa & chair	$250
4 pc. bedroom set	$325
Herculon sofa & loveseat	$350

NEW...SPECIAL PURCHASE FURNITURE
Savings to 50%

5 pc. contemporary dinette	$165
Sofa & chair, Herculon cover	$350
4 pc. oak bedroom set	$450
Contemporary sofa & loveseat Designer covers	$450
Traditional print sofa & loveseat	$475

GLOBE INTERIOR RENTALS
WEST-37437 Grand River at Halstead
Farmington 474-3400
EAST-1100 E. Maple (15 Mile)
Troy 588-1800
HOURS: Mon.-Fri. 9-6, Sat. 9-5

GM EXECUTIVE leaving U.S. - selling bookcase 9'x7', 3 matching commodes, Philicorda electric organ, electric guitar left handed, Admiral color TV 19 in., GE color TV 11 in., Sony TV 9 in., One GE and 1 Hoover vacuum cleaner, Sundry small appliances. AFter 7 PM. 644-2364

GREEN velvet couch, 2 end tables, dining room set, kitchen set, ping pong table, stove. After 5pm 855-3079

HERITAGE chair with ottoman, 72 in. Drexel couch, barrel chair, and table, all two years old. 477-8414

YOUNGSTOWN kitchen cabinets, complete with sink, disposal and counter top, all in perfect working order. Call 478-2424 477-9314

HOUSEHOLD & ESTATE SALES
Conducted by "K"
Servicing
Wayne, Oakland & Macomb Counties
KAY 247-0361
ANN 293-0963

HOUSEHOLD SALE, Pontiac, 61 Oneida Rd. Dining room set, beds & chest of drawers, kitchen table, misc. household items. Off Huron St., 2 blocks W. of Pontiac general hospital.

HOUSEHOLD SALES
CONDUCTED BY
Lilly M.
& COMPANY
562-1387 569-1270

INTERIOR DECORATOR'S
FURNITURE in her large home, mostly new. Priced to sell. Sofas in velvets, olefins, loveseats, chairs, tables, unusual lamps, curio cabinets, secretary. Bedroom sets with armoires in king, queen & full sizes. Pecan dining set, also Queen Anne cherry dining & bedroom with poster bed.
In Southfield - 356-7136

KING SIZE waterbed, fully equipped, 6 drawer pedestal, $400 or best offer 652-7837

KITCHEN CABINETS, like new, lower cupboards & pantry only. Best offer. 681-2552

KNOTTY PINE buffet & hutch $200, drop front desk $175, single bed $50, misc items. 644-3439

LAMPS, CHAIRS, very good games table chandelier, sconces, other decorative items. After 12 Noon. 647-2673

LIVING room furniture like new. Yellow & white loveseat & couch $400., glass cocktail table with gold pedestal $150. Black naugahyde sofa $150. Call after 6pm & weekends. 626-8611

LOVESEAT gold with brown $100. Evenings after 6pm 335-3773

MATTRESS SETS, brand new, from $55. Bunk beds, complete, all wood, from $139 a set. Bunk beds, $99. 623-2450

MIRROR (large) 64"x35", ¼" thick, finished edges, $70. 656-0176

MODERN CURVED sectional, chocolate brown, custom design, new condition. Original price $3500, sell $2500. 851-0688

MOVING
FURNITURE SALE
Must sell expensive designer furniture. Full floors, everything must go. Contemporary living room, garden room (wicker), bedroom furniture, sofa-bed, washer, dryer, drapes, verticals, carpeting. Sutton Place Townhouses, 22884 Nottingham Lane, Southfield, (rear of complex). 9 Mile between Lahser & Telegraph. Fri. 3-8pm, Sat. Sun. 9-6pm.

MOVING OUT of State. Must sell! New below wholesale. Currently available Flair Contemporary Cluster group sectional sytem, 589 series. 10 pcs. including sofa, 5 chairs, 2 ottomans, 2 cocktail tables, beige. Was $6,000, now $2300. Four contemporary brass & glass light fixtures, were $220 each, now $100 each. Rust Cordorudory draperies, and brass rods, were $800, best offer. Many accessories. After 6 PM. 641-7492

MOVING SALE - furniture, household items, clothing. Sat. & Sun., 9am - 5pm. 352-1546

MOVING SALE furniture, dining room set, dryer, drapes, blinds, dishes, mens & womens clothing, etc. everything must go. Fri. Sep 4, Sat Sep 5, 9-5pm. 2906 Moon Lake Dr. S of Long Lake Rd between Orchard Lake & Middlebelt.

ORIENTAL screen, 6 panels, 7' high. Soapstone, $2500 firm, worth double. Antique armoire & tea table. 281-3976

PARENTS - Have you looked at our new Nursery & Day Care Corner for a school in your area? It's on the same page as the regular Child Care Ads.

PERFECT FOR college apartment. Gold fringe area rug, 13'x10'6", $100. Drapes, Waverly Bird & Fruit, gold & green, 3 pair $100. 642-7484

PICTURE FRAME Factory- September Frame Sale, 20 to 75% off. 4326 N. Woodward, Royal Oak. Week days 10AM-6PM, excepting Thurs. noon-7PM.

RATTAN Porch set. Room Air Conditioners. Typewriters. Fireplace grate. Tools. 647-6983

REDECORATING Karastan, 100% wool, maroon rug, 18 x 12', $400. 2 living room chairs (gold) $175 ea., 100" sofa (needs upholstering), $150. 2 pictures, $150 ea. 4' sq. mirror, $50. 681-2682

SEALY queen size mattress & box spring, new, $200. 2 air conditions, $25 each, marble top tables, crystal chandelier, many quality bargains. 642-3270

SECTIONAL 4 piece, curved, foam rubber polyester, $125. Davenport, 78", maroon velour, $95. Library desk, solid walnut, $110. All good condition. 644-0163

SEVEN piece patio set, white metal tube with brown mesh. Glass top table, 4 chairs, chaise lounge & rocker. Organ, Kimball Swinger 500. Very good condition 642-5717

SIX month old beautiful rust colored sectional playpen couch. Excellent condition, colonial styled desk, miscellaneous. Stereo equipment plus large speakers. Reasonable. 357-5559

SOFA, custom made, yellow & white cruel print, quilted, wood foot & arms, perfect condition. $385 683-2310

Spinet piano, queen size bed & mattress, 3 gold velvet chairs, metal office desk, electric typewriter 363-3667

STERLING Flatware, few different patterns, $110. per place setting, also serving pieces. 548-7967

TABLE, 43" round redwood, and 4 chairs $150. 50" butcher block formica treated dining room table with leaf & 6 chairs, chrome legs $150 280-1202

UPHOLSTERED Lounge chair with ottoman, $100. Hudsons Regency, wood cabinet style sewing machine with accessories, $125 649-0858

THE PAIR
HOUSEHOLD SALES
Let Us Conduct Your Household, Moving, Estate Sale
-Friendly, Professional Service-
(PICK THE PAIR)
Dianne 363-8507
Laverne 363-3221

TIMELESS BEAUTY in ¾ glass and stainless steel, dining room table, 36x72, $2000 626-0634

WOOD KITCHEN cabinets & counters. 352-5693

$1,500 ELECTRICAL BED
With massager and heat. Now $350. Never used! New in crate. Can deliver. New mattress sets, $50. Big Discounts! Call after 10AM 626-7023

709 Household Goods Wayne County

AIR CONDITIONER- Sears 6000 BTU, $65. 80 in. green sculptured nylon sofa, excellent condtion, $135 455-5732

ALL MUST BE SOLD
FURNITURE & APPLIANCES

Liv. Rm. Sets, 2pc., new	$139, $149
Bedroom Sets, new	$149, $169
Matresses, new	$29, $34, $39
Sofa Beds, new	$119
Bunk Beds, new	$98
Sofa & Chair, new	$149, $159
Hollywood Bed, comp., new	$59, $69
Tables & End Tables	$5, $7, $19
Gas & Electric Stoves	$69
Refrigerators	
Desks	$19, $24, $29
Lamps	$7, $9, $12
Chests & Dressers	$21, $23, $29
Beds	$15, $24, $29
Dinette Sets	$39, $49, $69
Wringer Washers	$39
Mattress & Spring	$59

New & Used Furniture
Bargain House Furniture
21741 Fenkell (at Lahser)
Store Hrs. 9:30 to 5 PM
Welfare Orders Accepted

ANTIQUE dresser. Couch, chairs and other furniture. 261-2257

BEAUTIFUL 86 in. sofa with custom plastic covers, brown beige quilted, 2 months old, $1,100 new, asking $500. Hoover vacuum cleaner, $35. 459-7948

BEDROOM SET- 3 piece Twin, $175. 12 inch black & white TV $40. All like new. Call 10AM-2PM. 474-9716

BEDROOM SET - 3 piece Mediterranean, all wood, good condition, $325. Call after 5pm. 525-0563

BEDROOM SET, 4 pieces, contemporary. Living room set, 2 piece, traditional. Evenings after 6pm 455-8014

BEDROOM SET - 7 piece walnut, Danish contemporary $1100. Solid wood single & double dressers, will split, $150. 2 queen size mattress sets, excellent condition $250 each or make offers. Garage sale also. Fri. & Sat. 525-4217

BEDROOM SUITE- modern gray dresser, chest of drawers, headboard, $75. 464-4356

BEIGE SOFA, $60. Brown recliner, $75. Antique table, claw-ball seat. Square. Lake and Adams 852-5692

709 Household Goods Wayne County

CARPETING, - long red shag, 14x24 ft., excellent condition. 722-0389

COLDSPOT 20cu ft upright freezer, ping pong table, glass/chrome tables, 10" bench saw & accessories. 476-3427

COMPLETE boys twin bed bedroom set, $175. Call after 5 PM. 532-8384

COUCH, 2 chairs, lamps, end table. All in good condition. After 4 PM. 525-6679

COUCH, 2 chairs, 2 lamps, blue transitional styling. Maybe sold as group or single pieces. Call Rita 278-9583 525-1810

DINETTE SET, formica table, 41x56, 15" leaf, 4 chairs, good condition, $150 427-5181

DINING ROOM set, 7 pieces. Table, 4 chairs, buffet, china cabinet. Fair condition. $125 981-0397

DUNCAN PHYFE Table & 4 chairs, $150. After 6PM or week ends. 455-2634

EARLY AMERICAN pine hutch, excellent condition, $95. 261-9735

EARLY AMERICAN sofa & pedestal rocker, $375 set. $200 each. Maple chair, early American design, removable cushions, $125. 42" oval dining table with extension, walnut finish, 4 pedestal chairs, $250. 6' hutch with desk, $250. Call after 6pm weekdays, after 12 noon weekends 349-8336

ELECTRIC RANGE, 40", 2 ovens, $75. (2) 10x13 green wool carpets, $30 each. Misc. storm windows, furnace humidifier, other misc. items. 7748 Kendal, E. Dearborn. Between Warren & Tireman. Schaefer & Greenfield. 10AM-6PM.

ESTATE SALE- Livonia. 60 year accumulation. Fine china, linen, collectables, antiques, turn of the century items. No pre sales. 9am-6pm. Fri., Sat., 14858 Ingram, behind Bentley High School.

ETHAN ALLEN Cherry China Hutch & Queen Anne Table- must sell! 261-0835

FRENCH PROVENCIAL dining room set with 4 chairs. Older 3 piece bedroom set, good condition $200. Blond wood piano. Velvet davenport $100. Kitchen or dinette furniture with 4 chairs, extra deep padding, like new. Bookcases, other items 453-7111

FRENCH PROVINCIAL table and 4 chairs, all cherrywood with leather seats. Excellent condition for dining or family room, $80. 425-1354

GENUINE LEATHER Chair & ottomanby Classic, russett color, nailhead trim, $380. Rattan 3 piece sectional with square table & 54" bar, 2 stools, $350. Complete 397-0231

GRANDFATHER CLOCK - like new, solid black walnut. Westminster chimes. W. German brass movement. Moon dial, $625 464-8028

LIVING ROOM furniture, couch, tables, chairs, lamps, bookcase, pictures, misc. Eves. 455-7558, days 963-7760 ext 286

MATCHING 9 drawer dresser & 4 drawer chest, dark wood formica top, also matching kingsize headboard, $180 all or sold seperately. Whirlpool trash compacter with 6 color front panels, $130 981-3395

OLDER FURNITURE, dressers, beds, tables. 425-8390

709 Household Goods Wayne County

MODERN living room furniture - sofa & matching chair in earthtones, black chair with ottoman & lamp. Excellent condition $675. Livonia 591-0677

PARENTS - Have you looked at our new Nursery & Day Care Corner for a school in your area? It's on the same page as the regular Child Care Ads.

QUEEN ANNE low boy, brass hardware, excellent condition, $350. Call after 6 PM 348-0152

SOFA BED. Excellent shape. $150. 531-5612

SOFA, BLACK Vinyl, 5 piece dinette set, baby cradle, all good condition, reasonable 937-3737

SOFA, loveseat with coffee table, also small table. Dining table with 4 chairs. All brand new, $750 or best offer. Also stereo in good condition. 729-2685

SOFA (needs recovering) $50. Naugahyde $80. 3 bachelor chests, corner desk $200. 478-3747 464-9213

SOFA, Traditional style, Conover, textured gold fabric, excellent condition, $95 420-3156

TAPPAN GAS Stove and daybed, $20 each. 464-0895

TRIPLE dresser with twin mirrors, night stand (Chin Hau by Century), 2 yrs. old, perfect $1,200. 595-6987

TWO Mr. & Mrs. chairs, rust colored upholstery, like new. $89 each or $150 for both. 422-2693

UPRIGHT FREEZER, 11 cu. ft., walnut dining room set. 17486 Country Club Dr., Livonia 591-1510

YARD SALE- Detroit, 18520 Five Points, Sept 4 & 5, Fri. & Sat. 10AM-5PM

710 Misc. For Sale Oakland County

ALMOST NEW baby items, odds & ends. Household furniture & clothes. Please call 559-8514

AMIGO ELECTRIC WHEEL CHAIRS. New & Used. New Detroit Sales & Service Center. Call 10 AM-6 PM. 557-9080

APARTMENT SALE. Farmington Hills 32251 Glen Cove, Apt. 7. Kendall wood Apts. 12 Mile Rd. Sat. Only. Furniture, household & lots of misc.

APPAREL SALE - Girls' Mostly size 0 thru 5. Toys. Terrific condition! Sept. 4 thru 6th. (Fri.-Sun.), 10-5pm. 29317 Leemoor, Sthfld., Sharon Meadows Sub. N. of 12, W. of Evergreen 353-1436

ARCADE SIZE Pinball machine, (Strike & Spare) like new. $600 negotiable 645-2571

ARTIST selling household items, many decorative, some clothing. September 5 & 6, 10am - 5pm. 2498 Buckingham, Birmingham. 15 Mile - Coolidge area.

Assoc. of Michigan Christian College Annual Yard Sale
370 W. Avon Rd. Sept. 4-5, 9AM-3PM
Everything Must Go!

ASSORTED antiques, bedroom pieces, Conn organ, Whirlpool upright freezer, countertop electric range with grill & hood, double sink with dishmaster, light fixtures & doors. 642-3614

710 Misc. For Sale Oakland County

BACK YARD Sale-Farmington. 29708 10 Mile. Mon-Fri. Near Middlebelt. Riding lawn mower with complete attachments, misc. numerous baby items.

BALLROOM DRAPERIES & cornices. Gold velvet. 4 windows plus stage. Call Mon. - Fri. 9AM-1PM 967-3606 398-1177

BENTWOOD Rocker, Oak wood table, cross country skis, original art work, household items etc. 2507 Armada, Pontiac. Fri. & Sat. 10AM-6PM. 373-7878

CAMPAIGN-Style Coffee table. Pressed Back Cane Chair. Maple Bookcase. Rattan Screen. SCHWINN Suburban bicycle, needs new tires. After 5pm. 474-3208

CAST IRON fence, 6' x 6' sections, over 300 including posts. Call Jerry at 625-5602

CHEST OF Drawers, coffee table, oak buffet, 2 end tables, white leather chair, hand lawnmower, pickling crock. Call after 3PM 553-2098

CHRISTMAS SHOPPERS - Take advantage of our new Christmas sales products. Make extra dollars for yourself & purchase your own gifts at discount. Call after 3 356-5540

COIN COUNTER. Wrapper. Sorter. Water softener, twin 120,000 grain. 275 gallon oil tanks. Lighted outdoor sign 4 x 8 ft. 879-0153

COMBINATION metal file storage cabinet. Large mirror, mens clothes, books, misc. 644-6213

DESKS, $39.95. Chairs, $19.95. Tables, $49.95. Typewriters, $39.95. Industrial shelving, $39.95. Partitions, $79.95. Files, $59.96. Copiers, $99.95. Electric typewriters, $69.96. Correcting typewriters, $279.96. Electronic typewriters, $619. Postage meters, $29. Plain paper copier, chalk boards. 231 W. 9 Mile 548-6404

ESTATE SALE. Oak Park. 12821 Rosemary. 3 blocks N. of Nine Mile. 3 blocks E. of Coolidge. Ladies designer clothes & shoes, like new. Collectibles, household goods. Sept. 6-13

ESTATE SALE
Thurs. Sept. 3, 10-4pm. Basement sale at 9am. Fri. Sep 4, 10-2pm. Complete liquidation. Carved sofa, Drexel bedroom, TV, washer, dryer, other appliance, crystal, china, silver, old glass, estate & costume jewelry, clothing, linens, tools, etc. 2465 Park Lawn, Oak Park. S. of 10 mile, near Coolidge. No pre-sales. Sherman Antiques.

FERNDALE-455 E. Cambourne N. of 9 Mile. Thurs.-Mon. 11 to 7pm: wall decorations, antiques & misc.

FLEA MARKET. Sept. 4,5,6,7. Furniture, Antiques, Tools, Dishes, Collectibles, lots of Misc. 7855 Sashabaw Rd., Clarkston, N. of Pine Knob Theatre.

FLORESCENT light fixtures, used, 8 Ft., $10 each. Call 557-9696

FURNITURE. Dark blue Sofa, overstuffed chair, end tables, odds & ends. 356-7028

GARAGE SALE. Beverly Hills, 18190 Dunblaine. 4 blocks S. of 14 Mile, ½ block W. of Southfield. Sat.-Sun. 10-4. Many hardcover & paperback books, jewelry, household, Shaker ladderback chair, 2 wood Coca-Cola crates, many more interesting, useful items.

HOME and SERVICE GUIDE

DEADLINES: 4 P.M. MONDAY FOR THURSDAY EDITION / 4 P.M. THURSDAY FOR MONDAY EDITION

78 Firewood

AAA FIREWOOD
ALL AREA DELIVERY
Split Mixed hardwood
Seasoned for 1 year
2-$85
1 for $45
Kindling, $2 bundle 595-1263

APPLE, ASH, Cherry, White Birch, Maple, Red & White Oak. A Deluxe Mix of 1 & 2 year old woods. You may have enjoyed in past seasons, or if you prefer all apple or cherry, which throws no sparks, but what a nice aroma! Mixed hardwoods. Ask about neighborhood big discount price deliveries. Checks accepted. FREE DELIVERY.
HANK JOHNSON & SONS
8th Season. Phone persistently anytime. 349-3018 453-0994

A 1 FIREWOOD
1 face cord $40. 2 face cord $75. 3 face cord $100. (8 x 4 x 16) Fast delivery. 482-8517

SEASONED SPLIT red oak, $50 face cord (4x8x18) $55 delivered. Farmington & Nearby area 478-0937

SPLIT MIXED HARDWOODS DELIV. $45 a face cord (4'x8'x16"-18") Discount on 2 or more. Year around business 421-9084

81 Floor Service

FLOOR SANDING REFINISHING. Old floors our specialty. Stain work beautifully done. Very reasonable. Free est. 477-7736

FLOOR SANDING & FINISHING. Laying Parquet Tile. Licensed Builder. 533-9050

LEONARD'S FLOOR SANDING & REFINISHING. 32 YRS. EXPERIENCE. QUALITY WORK. REASONABLE PRICES. 437-5533

93 Furniture

FURNITURE REPAIR
Reupholstering, refinishing, recaning. Our specialty is repairing, reglueing & reupholstering dining room chairs. Visa & MC. Mary Kay 851-2550

96 Garages

FARMINGTON GARAGE DOORS
Won't Be Beat
Weekly Special - ½ H.P. Openers
477-2380

GARAGE DOORS
REPAIRED OR REPLACED
Electric Operators 425-8437

MIKE RASHID
Bring your best deal to me & I will beat it! Owner operated & serviced. Garage doors, operators, siding & remodeling. 1 year guarantee. 474-5652 476-8124

99 Gutters

OHMER GUTTER SERVICE
Gutters Cleaned, Screened & Repaired
NEW GUTTERS INSTALLED
Free Estimates 624-1970

PEELING GUTTERS
Let me install new, baked-on painted aluminum gutters. All Western & Northern suburbs.
Call Ray for free estimates 358-0117

102 Handyman

HANDYMAN Home Repairs & Maintenance. Carpentry & All Other Work Performed. All Areas. Free Estimates. Call Mark 534-3272 or 535-8049

HOME REPAIRS
CARPENTRY, PAINTING, ROOFING, GUTTERS, ELECTRICAL & PLUMBING. All types of Repairs 476-2217

HOME REPAIRS
Locks installed, all types of repairs to your home or condo. Licensed
Don 569-1404

HOME REPAIRS & MAINTENANCE
No Job Too Small - Free Estimates
Call Dave
531-5365 or 531-6994

N.W. AREA - PROMPT SERVICE
Repairs & Improvements
Rec Rooms - Bathrooms - Roofing
Siding - Drywall - Ceramic Tile
Est. By Appointment 422-4470

TOTAL HOME REMODELING
Kitchens, baths, basements, fire repair. Roofing, painting, plumbing, plaster & cement work. All jobs 541-4687

105 Hauling

AARDVARK HAULING
We Haul Everything & Anything
ASK FOR ART
464-9684

105 Hauling

AAA East Service - Fair Price
Free Estimates
GARAGE, BASEMENT, CLEAN-UP
WEE HAUL - 334-2379 - 332-1247

HAULING
ANYTHING - ANYTIME
$20 Minimum
Kelly 332-0578 or 673-0543

HONEST PRICES - Trash removal, any kind. Building site clean-up. Garage & Basement cleaning. Fast Service
474-2640

SIDEWALK & DRIVEWAY REMOVEL
Brama Excavating Inc.
Free Estimates
592-1903

WRECKING - RUBBISH REMOVAL
End Loader - Bulldozing
DUMP TRUCKS
$75 minimum 349-1228

108 Heating

Bergstrom's Inc. Heating
Service-Repairs-Replacements
Furnaces, humidifiers, air cleaners
Visa & MC 522-1350

Pete Wood Plumbing & Heating
Gas & Oil Furnaces or Boilers
INSTALLED & REPAIRED
Save Energy When We Do the Cleaning
525-5246

109 Solar Energy

STAR PAK
SOLAR SYSTEMS
FOR COMPLETE SOLAR NEEDS
Custom Installations or Do-it-yourself
Domestic hot water, solar air walls
For home heat and solar pool heat
Conservation equipment in stock
41480 GRAND RIVER, NOVI
348-0990

117 Insulation

BLOWN INSULATION
Jorell Builders says: Insulate now while Summer Rates are still available. Free estimates, licensed and insured 543-7783

HAGGERTY HOME INSULATION offers SUMMER SPECIALS: blown-in fiberglass, walls & ceilings, weather proofing, storm windows. Licensed, insured, free estimates 476-6952

123 Janitorial

Family Owned & Operated
SPARKLE JANITORIAL SERV.
Full Service incl. carpet cleaning. Comm'l res'l. Ins. Exc. ref. 464-1602

HOME & OFFICE CLEANING
QUALITY WORK
AT REASONABLE RATES
247-2771

129 Landscaping

R. P. SPENCE INC.
Top Soil
SHREDDED-UNSHREDDED
Commercial-Residential
Pickup or Delivery
538-2199
If no answer 476-1143

A.B.C. TOPSOIL & LANDSCAPING SUPPLY
• ALL LANDSCAPING STONE
• WOOD CHIPS
• DRIVEWAY MATERIAL
• PEAT HUMUS
• SAND & GRAVEL
• FILL DIRT
Pools removed, filled & graded
Driveways installed, repaired & graded
Free Estimates
Small loads our Specialty
1 Yard & Up
YARD LOCATED AT
30775 FIVE MILE, LIVONIA
427-9779 427-9783

BLUE GRASS
LAWN SUPPLIES
are now cutting
A-1
Nursery Sod
7 days a week 8AM-5PM
AT
51825 W. 8 MILE RD.
Pickup, Laid or Delivered
464-2080
464-2081

BULLDOZING & GRADING
2nd Grade top soil
5 Yds. at $35 10 Yds. at $65
476-0648

129 Landscaping

DIRT, TOPSOIL, CRUSHED STONE
HAULED IN OR OUT
TREE REMOVAL
851-9686

FALL CLEAN-UP
Power raking, tree trimming, planting, sodding and hauling. $24.95 & up. Free Est. Call Dave's Landscaping 352-9353

Fogarty's
Landscaping
●Full Landscape Service
●"Old or Diseased Sod" Stripped & Replaced
●A-1 Sod & Schrubs
●Do-it-Yourself Packages
Commercial Residential
Call Today for a Free Estimate
455-0732

GILBERT'S
COMPLETE LANDSCAPING
Specializing
WOLMANIZED TIE WORK
SOD & SEED. Evergreens & Shrubs. Planting Boxes, Retaining Walls. Topsoil & Gravel
PATIOS & DECKS
682-6702

GILBERT'S
COMPLETE LANDSCAPING
Specializing
WOLMANIZED TIE WORK
SOD & SEED. Evergreens & Shrubs. Planting Boxes, Retaining Walls. Topsoil & Gravel
PATIOS & DECKS
682-6702

HACKER LANDSCAPE SERVICE
Grading - Topsoil - Peat
Sodding - Seeding - Dirt removal
474-6914

HAGGERTY STONE
2288 Haggerty Rd. 624-2219

WOLMANIZED LUMBER for DECKS
LANDSCAPE TIMBERS
PATIOS brick paver, Uni-brick, patio blocks, 3 for $1.50
BOULDERS different colors available
FLAGSTONE Red, brown, blue
WALL STONE, 5 types for retaining walls
LANDSCAPE STONE-white, red, black, brown, pink, rainbow, coral, salt pepper
CRUSHED STONE for driveways
BULK WOOD CHIPS

H.L. RENAS LANDSCAPE
COMPLETE LANDSCAPE CONSTRUCTION & DESIGNING
TREES, EVERGREENS, SHRUBS
SODDING, SOD STRIPPING
PATIOS
Parks mowed & maintained
425-9777

K. HAMMOND'S LANDSCAPING
We Specialize in:
Sodding, Seeding, Grading, Shrubs & Trees, Strip Old Lawns
We Deliver Top Soil & Sod
Free Estimates
476-5444

J. L. D. LANDSCAPING
Lawn Repair
Call 721-0609

RAY'S
LANDSCAPING & NURSERY INC.
NATIONAL AWARD WINNER
Design/Build Firm
25 years experience
• QUALITY NURSERY STOCK
• LANDSCAPE DESIGN
• RE-LANDSCAPING
• HYDROSEED/SOD
• PATIOS-DECKS
• RETAINER WALLS
Quality Workmanship
(Fully guaranteed)
RESIDENTIAL-COMM'L
INDUSTRIAL
624-6666
1825 W. Maple Rd.

129 Landscaping

LAWN REPAIR
Top Soil - Grading
Bloomfield & Farmington areas
Licensed 626-7309

MANISTEE LANDSCAPE
Custom designs & plant material
Rock work, brick patios & decks
Timber retaining walls 355-2199

Randal Landscape
LAWN REPAIR, SODDING, SEEDING, DESIGNING & PLANTING. TIES REPLACED, FINISHED GRADING, PLANT REMOVAL
Farmington and Bloomfield areas
Free Est. 626-7309 Lic.

skandia
Landscaping
Established 1955
DESIGN - BUILD
Planting, Hydroseeding, retaining walls, brick patios, wood decks
Pool landscaping, Maintenance service
HANS O. HANSEN
476-1735

SOD
NURSERY GROWN
Delivered & Laid
Wholesale Prices
437-9269

TOPSOIL & FILL DIRT
437-9269

TOPSOIL
LOADED OR DELIVERED
Daily 8-5PM
(Not Shredded)
Call 464-2080 or 464-2081

TOP SOIL, Sand & gravel, clean up & removal, all types. Pool fill-ins, concrete removals. Front end loader dump truck for hire. Terry. 728-9869

TOP SOIL - screened, $11 cu. yard, 5 cu. yard minimum, delivery included, wood chips, $15 cu. yd. 5 cu. yd. minimum. Delivery included. Plymouth, Northville, Novi, Livonia, Farmington areas. 348-7404 478-2845

TREES
Licensed by State of Michigan
Member of M.A.N.
O'Connors Tree Transplanting 464-3953

135 Lawn Maintenance

A LANDSCAPER DOES
POWER RAKING, LAWN SERVICE
FALL CLEAN-UPS, LOW RATES
DEPENDABLE. FREE EST. 427-1306

COMPLETE
LANDSCAPING
Lawn Maintenance
Free Est. Reasonable
Clean Ups. Trimming
Fotis Landscaping
437-1174

FALL AERATION & SEEDING
AERATING is better than Dethatching - Try It!
$25. - $50. 464-3370

LaCOURE LANDSCAPE SERVICES
Complete lawn care. Comm. & Res. landscaping. Trees & Shrubs planted. Sodding. 354-3213 397-2160

POWER RAKING - BY JOHN
(Lawn dethatching)
Edging & cleanups. It's complete. Now taking fall appointments - 522-6532

POWER RAKING
(dethatching)
Average Yard $20
Free Phone Estimates 526-7135

SC & C LANDSCAPING
Lawn Cutting, Starting at $10.50 weekly. Sod, Spring Clean-up, Power Raking, Fertilizing. Free Estimates. 534-7674

THE LAWN MAINTENANCE CO., INC.
Commercial & Residential
Lawn Maintenance & Snowplowing
Landscaping Liquid Fertilizer 356-7878

WEED CUTTING
Lots & Acreage. Insured.
Steve 453-6971

138 Lawn Sprinkling

A.L. PALKO SPRINKLER CO.
Underground lawn sprinkling service, repair, installation. Guaranteed work, prompt service. Reasonable. 274-0345

138 Lawn Sprinkling

AQUARIUS
Install an irrigation system now
SAVE 10%
The very finest sprinkler work available. Custom designing for the do-it-yourselfer.
Winterization program also available
FREE ESTIMATES
373-9555

Underground lawn sprinkler systems professionally installed & serviced. Licenses & insured. Free estimates.
LAKESIDE IRRIGATION 739-2770

YEAR-END PRICES-Commercial, Residential, custom sprinkler systems. Semock Bros. Sprinklers
642-4815 or 547-1262

142 Linoleum

Armstrong - Congoleum - Mannington - Kentile - G.A.F.
RES. & COMM. INSTALLATION
28 years experience. 3 year warranty
Reasonable. Competitive Prices.
Days 562-1387 Eves. 398-8624

148 Maid Service

HOUSE CLEANING
Licensed & insured. Reasonable rates
Call day or evening 427-0038

150 Moving & Storage

COLLEGE STUDENTS WILL MOVE your house, office or apartment. Local, long distance, Insured, reliable. Low rates 546-0975

DEPENDABLE MOVING
After hours and weekends
Handled carefully. Guaranteed Est.
Days. 277-2704. Nights. 277-2620

DOWNS MOVING CO.
Licensed. Local & Statewide. Pianos.
Reasonable Rates 422-2288

JULIUS ROSS MOVING CO.
CUSTOM work, household moving, offices, packing, pianos, appliances, local & State of Mich. 357-2674

MID AMERICAN MOVING CO.
●●●
We Offer at No Extra Charge
7 Day Service
Free Estimates
25 Free Boxes
Custom - Personal Service
Service Anywhere in Michigan
Call Tom, 534-9415, after 6pm, 535-3948

MOVING - EXTRA CARE TAKEN
Houses, offices & pianos
7 Days. Personable, courteous service
24 hours. G. Mooney 476-3540

SAVE MONEY CALL US
Rite-Way Moving
Local, Suburbs & Long-Distance
Pianos - Our Specialty 255-3974

165 Painting & Decorating

M. GORELICK
Professional Painting-Decorating
Commercial & Decorative Spraying
Guaranteed. Licensed, insured
474-0911

CHUCK'S PAINTING
EXT.-INT., CAULK, PUTTY, STAIN, WALLPAPER, SPRAY
543-4495

COMPLETE PAINTING COMPANY
Exterior & Interior. Wallpapering. Wood staining & refinishing. Plaster repair. Terry 435-4901 Mark 349-8045

CUSTOM painting, papering, staining, varnishing. Renew kitchen cabinets. Reasonable, reliable. Italian Journeyman

710 Misc. For Sale Oakland County

GARAGE SALE - Birmingham, Thurs. Fri. Sat. 9-5. 897 Mohegan, off Adams, guitar, records, furniture, etc.

GARAGE SALE-Birmingham. Old junk, toys. 7147 Lindenmere, off Inkster & Maple. Thurs noon to Sat. noon.

GARAGE SALE - Birmingham. Thur. & Fri., 9 to 5. 857 W. Redding Rd., 1 block So. of 16 Mile, W. of Woodward.

GARAGE SALE - Birmingham. 2 families. Dining room table, 7 chairs, and misc. 1405 Villa, Maple & So. Adams area. Sept. 4 & 5th, 9 to 5. Sun. 10 to 3.

GARAGE SALE-Birmingham. Neighborhood. Thurs-Fri, 9-6pm. Living room furniture, clothing, misc., many items too numerous to mention. 1420 Villa.

GARAGE SALE. Birmingham, Thurs.-Fri., 1-6. 20150 Elwood, off Evergreen S. of 13 Mile. Couch $35. End table $15. Red velvet drapes, misc., reasonable.

GARAGE SALE, Birmingham, Fri. & Sat., 10-5 PM. 3680 Bradford Dr. West, E. of Lahser, S. of Maple. Household items, furniture, tools, books and much more. Moving.

GARAGE SALE, Birmingham. Furniture, dishes, bedding, childrens toys, games and clothing. Books, misc. 1212 Lakeside, 16 Mile and Woodward area. Sat. only. 10 to 4 PM.

GARAGE SALE, Birmingham. Clearance. Dishwashers, 1 built in type, 1 portable, $35 each, motors good. Household items. Ladies clothing, size 8-14. Boys clothing, sizes 3-12, some Izod sweaters & pants, cub scout uniform. Mens clothing, large sizes. Misc. 884 Woodlea, W. of Southfield, E. of Cranbrook, street runs N. off Lincoln. (14½ Mile). Fri. & Sat. only, Noon-8PM.

GARAGE SALE - Bloomfield Hills. 1684 Bracken off Franklin near Lone Pine. Thurs., Fri., Sat. 9am-5pm.

GARAGE SALE. Bloomfield Hills, 2657 Brady Dr., Sep 4,5. 10-4pm. S of Square Lake, E. of Woodward. Girls 3 speed bike, linens, curtains, household misc.

GARAGE SALE, Bloomfield Hills, 726 N. Shady Hollow, off Adams, N. of Big Beaver Games, toys, books, bikes, stuffed animals, puzzles, misc. No clothing. Fri. Sat & Sun. 9AM-4PM.

GARAGE SALE - Bloomfield Hills. Boys & toddler (Saks & Jac's) 5-9 slim pants, shirts, sweaters, Sun & swim suits, toys, 2 antique school desks, like new Schwinn 3 speed, misc. household, much more. 4649 Sunningdale, E. of Telegraph, S. of Long Lake. Fri & Sat. 10-5 pm.

GARAGE SALE - Farmington Hills. Clothes, furniture, household items. 23424 Larkshire, close to 10 Mile Road, off of Middlebelt. September 1 thru September 5. 10am-5pm.

GARAGE SALE. Farmington, 23436 Larkshire, furniture, much misc. Thurs. & Sat. Sept. 3 & 5 Only. 10AM.

GARAGE SALE - Farmington Hills. 2 families. Sept. 3,4,5., 9am-5pm. 21815 Purdue, 1 block N. of Grand River, 4 blocks W. of Middlebelt.

GARAGE SALE. Farmington Hills, great toy sale. Micronauts, games, books, vehicles, lots more, also household misc. Fri. Sept. 4 only. 10-5. 28727 Lake Park, W. of Farmington Rd., S. of 13 Mile.

GARAGE SALE.Farmington. 20903 Birchwood, N. of 8 Mile, E. off Farmington, in Farmington Meadows. 4 Families. Sep. 3rd & 4th. 10AM-4PM. GM Child Loveseat, kitchen table & chairs, children's clothes, all sizes. Child and adult bikes and toys.

GARAGE SALE. Franklin, 30860 Hickory Ln., 3 blocks W. of Telegraph just S. of 13 Mile. Thur.-Sat., Sept. 3,4,5. 9-5:30. Lots of clothing, household items.

GARAGE SALE - Huntington Woods. 2 family. Items for all ages - furnishings, unique gift items, clothing, toys, baseball cards. 8233 Hendrie, off Lincoln near Woodward. Sat & Sun. 10 to 5.

GARAGE SALE - Southfield. Sept. 5, 6, & 7. 9 to 5. 24260 Berg Rd. between 9 & 10 Mile. Couch, chairs, beds, suitcases, silverplate, toys, carpets, tires, etc.

GARAGE SALE-Southfld. One-of-a-

GARAGE SALE. Southfield - 'Gigantic' 29951 Rock Creek Dr., N. of 12 Mile, W. of Southfield Rd. Sat. Sun., Mon. 10am.

GARAGE SALE. Southfield, Labor Day, Tues., Wed. 9-5. 30440 Old Stream, near 12 & Evergreen. 646-7196

GARAGE SALE - Southfield, 2 family. Thurs., Fri. 9-5. 27364 Shagbark, off 11 Mile between Southfield - Pierce. Toys, baby items & furniture, clothes, etc.

GARAGE SALE. Southfield, 3 Family. 27875 Berkshire, 11½ Mile Rd. off Evergreen. Sept. 3-6. 9-5. Sofas, dinette, desk, housewares, everything must go!

GARAGE SALE. Southfield. Glassware, mirrors, lamps, carpet, childrens clothes. Thurs. Sat. Sun. 26110 W. Nine Mile.

GARAGE SALE.Southfield. Sept. 3,4,5. Thurs., Fri., Sat. Moving out of state.Furniture, washer, dryer and other items. Cash no checks. 25640 Concourse, corner of Concourse & Onyx.

GARAGE SALE - Sylvan Lake. Antiques & misc. Fri. Sat. Sun. Sept. 4,5,6. 1585 Maplewood Drive. Off Orchard Lake near Telegraph.

GARAGE SALE. Troy. Hickory Heights Woods. Square Lake and Adams. 2559 Hounds Chase. Canopy bed, chairs, sofa, lots of misc. Sept. 4 and 5. 9 to 5 PM.

GARAGE SALE. Troy. Several families. 2351 Camilla, John R between 15 & 16 Mile. follow signs. Fri. thru Sun. 10-6. Sewing machine, cabinet, TV, misc.

GARAGE SALE. Troy. 1587 Woodgate, Raintree Sub., Rochester. Wattles. Sat. thru Mon., 9 AM-6 PM. 3 Families. Boys clothes, toys, linens, bargains.

GARAGE SALE. Troy. Office, school & drafting supplies, clothing, housewares, small appliances. Thurs & Fri. 9-6pm. 3603 Bristol, Corner of Troywood & Bristol. 1 block W. of Rochester Rd., 1 block S. of Wattles.

GARAGE SALE - Troy. Multi-family. Lots of back to school clothes. Designer women's clothing, 2 children's bikes, some antiques, misc. furniture and household goods. Thurs. thru Sat., 9 to 6. 2909 Bolingbroke, off Adams between Big Beaver & Wattles.

GARAGE SALE. W. Bloomfield, Sat.-Sun. Sept. 5-6. 11AM-4PM. 5933 Cherry Crest Dr. (Maple & Orchard Lake).

GARAGE SALE-W. Bloomfield, all kinds of Collectible, old clocks, oak dressers, oak piano stool, oak iceboxes, loveseats, old Coleman lamps, deacon benches, and more. Sept. 3-5, 6625 Leytonstone, off Walnut Lake Rd., W. of Drake, E. of Halstead.

GARAGE SALE. Berkley. Home improvement items. 3969 Kenmore, W. of Coolidge, N. of 12 Mile. Sat. Sept 5th, only. 9am-5pm.

GARAGE SALE. Birmingham. Baby furniture, bike & toys, small roll-top desk, typewriter, treasures from 2 basements. 1595 Mansfield (1 block E. of Eton, N. off 14 Mile.) Sat. Only. 9am-5pm.

GARAGE SALE. Farmington Hills. Furniture, very good condition. Snowthrower and clothing. 661-2988

GARAGE SALE. Farmington Hills. 31470 Rocky Crest, off Orchard Lake between 10 & 11 Mile. Fri., Sat., 9am-5pm. Toys, furniture, steel sink & cabinet, oak flooring & misc.

GARAGE SALE. Northville. 1000 Canterbury Dr., corner of Ellen Dr., 1 block W. of Novi Rd. 18 year accumulations, excellent items. Sat. 9am-6pm.

GARAGE SALE. W. Bloomfield, 5135 Virgie, 1¾ miles W. of Orchard lake, on Commerce Rd. to R. on Leroy, L. on Virgie. Sep. 3,4,5. 10-5pm. Piano, rugs, china cabinet, clothes, misc. household items, etc. 681-6776

GARAGE SALE. West Bloomfield, 5792 Culpepper, Potomac Village Sub., W. of Farmington Rd. Sept 3-5. 10 speed bike, clothes, baskets, household items.

HIGH QUALITY Jewelry-Point Quartz crystals available until Thurs. morning, Sept. 10. Many other crystals also. 647-6597

HOUSEHOLD SALE. Couch, chairs, accessories, clothing, plants, misc. 4165 Blackburn, Long Lake, Middlebelt area. Thurs. thru Tues.

LINCOLN GAS log fireplace, complete. $175. 642-9434

LONGINES mens watch, gold plated, 4 diamonds, $200. 20 Caesars Palace gold plated employee medallions & chains, $250 for all. 979-8418

LOVESEAT, Selig, off-white Haitian Cotton, very good condition, $90. Camelback sofa, Hickory Chair Co., needs reupholstery, $85. Toastmaster Oven/Toaster, $15. Boy's 26" 3 speed Schwinn, $35. 642-1892

MOVING SALE. Bloomfield Hills, 4161 W. Orchard Hill, off Adams between Wattles & Long Lake Rd. Fri.-Sat., 9-5. Almost new appliances 15% reduction, washer, dryer, vacuum. Pine hatstand, mower, weed eater, etc.

O&E

710 Misc. For Sale Oakland County

MOVING - MUST SELL. Queen size bedroom set, fruitwood/burle trim $350, 11 piece patio set, wrought iron, $750, 4 walnut speakers, $100 each or $300 all. 5 LR 60-15 tires & special wheels, $425 for set, firm. Steel bench & vice $125. All excellent condition. Rochester. 852-9226

MOVING SALE! Loveseat, beige & white. Triple mirrored dresser & nite stand. Blue & white Studio Couch. Bench Press. 851-7025

OAK DESK, 6 ft. wall mount shelf set, original impressionist oil painting 42x50, Victor adding machine. 559-0358

OFFICE DESKS (4). Good condition. 5-drawer file. 36x72 storage cabinet. Call after 4PM & weekends. 645-6133

PIANO, BABY grand, Ebony. New power drive lawnmower, port-a-crib. After 3pm. 362-3887

RINGS, 2 mens, size 10; wedding band carved yellow gold, white gold large Linde Star with 8 diamonds, $375 total. 477-2581

SALE. Furniture, household, toys, misc. Thurs. thru Sun., 10AM-5PM. 29505 Sugar Spring Rd., Farmington Hills. In Holly Hills, between 12 Mile & 13 Mile.

SERVICE STATION EQUIPMENT. Excellent condition. Also vending machines. 29001 Telegraph, corner of 12 Mile Road.

SNOWBLOWER- Sears, 7 HP, self propelled, 2-stage, electric start, 4 speeds & reverse, fully equipped. Like brand new, used very little, $400. 477-0329

THE CAT & THE FIDDLE
Childrens resale shop
Now accepting childrens clothes
Sizes 0 to 10
And handmade childrens crafts
Clothes must be in good clean condition!
Wed. thru Sat. 10-4
116 N. Main
(In the Main Theatre Building)
Royal Oak
547-8088

UNIQUE SALE, Beverly Hills byMarjo antiques.Unusual assortment of collectibles, antiques, bric-a-brac, victorian baby carriage, butter churn, porcelain, glassware, even the garden gate plus many misc items. 9am-5pm.Sat. & Sun. Sept. 5th & 6th, 18585 Hillcrest.

WHITE METAL Glider, glider chair, folding wood picnic table, fertilizer spreader, pool filter, pool supplies. 652-2494

WOOD STOVE, Atlanta Homesteader, 2401-U, never used, will take $385. Call 1pm-9pm. 559-3933

YARD SALE-Birmingham. Sept. 5 & 6th. 815 Hazelwood, ½ mile N. of Maple. 3 blks. W. of Woodward, off Oak. Solid oak school desks, furniture, house wares. Large 78 Classical Record Collection. Much More!

YARD SALE - Garden City. Sept. 3,4,5. Home, music, games, camping, small appliances, radios, home improvement items & much more. 10am-7pm. 28952 Bridge, 3 blocks off Warren, 1½ blocks E. of Middlebelt.

YARD SALE. Rochester. Good buys. Sept. 5th. 9am-5pm. 110 S. Helen St. University & Helen. Clothes-boys & adults, toys, lots of misc. Everything reasonable.

YOU
can walk home with quality oil paintings & hand carved frames starting at $3.00. Clearing inventory, up to 70% off. One day only. Sunday, Sept. 6, 11-5. San Marco Galerie II, 3860 W. 12 Mile, Berkley.

711 Misc. For Sale Wayne County

GARAGE SALE. Livonia. Sept 3,4,5th, 9am-5pm. Dishwasher, trash compactor, travel trailer, misc. 35233 Orangelawn, Wayne - Plymouth Rds area.

ALUMINUM BREAKER or bender, 10½ ft. $500. 271-6945

ALUMINUM Cap for small truck, Toyota, Luv etc. Fan blade for central air conditioner. 255-3353

AQUARIUM - 20 gallon complete with all accessories and stand. $35. 459-4959

ASSORTED Childrens clothing. Baby gate, walker, stroller. Invalid walker. Double bed canopy, bedspread, 2 pr. matching curtains. 459-1145

A-1 MOVING SALE - Livonia. Sept 3 thru Sept 9. Bargains from A-Z. 14830 Flamingo, N. of Lyndon between Merriman & Middlebelt.

BABY ITEMS, misc. yard sale, 10-4, Thurs. Fri. Sat. Sept. 3,4,5. 8939 & 8930 Brady, S. Redford.

BALDWIN ORGAN & speaker, all purpose hydraulic beauty chair, all excellent condition. 474-8473

BASEMENT SALE. Redford. 16127 Lexington, between Beech & Inkster. Everything from original oil paintings to childrens clothes. Sept 3 thru 6th.

BATHTUB, cast iron, 54 x 32 x 16, good condition. $20. 533-5889

BICYCLE - girl's 26". Western Flyer. Also Kitchen Set, tables & 4 chairs, bronze. Call mornings. 271-6532

BLOCK SALE. Westland. Barrington, Palmer & Merriman. Thurs., Fri., Sat., Sun.

BRAND NEW 18 Inch round steel sinks, many colors. $10. 453-1945

CRAFTSMAN 10" TABLE saw, 1 HP., extras, $175. 455-2149

ELECTRIC ELEVATOR chair, useful for handicapped person, $1000. 933-8487

ESTATE SALE. CIRCA 1920, needs refinishing, large round dining table, 6 chairs buffet, governor Winthrop Secretary, 4 piece bedroom set, small wooden kitchen set, mantle clock, 24" black & white tv console, tools. Loads-of old stuff!! Friday Sept. 4 thru Labor Day. 9-5pm. 2 blocks SW. of Plymouth & Wayne Rd. 35903 Parkdale.

25% OFF NAUTILUS VENT FANS
15% OFF DELTA FAUCETS

40 Gal. gas water heaters,	$129.00
Stainless barsink and faucet,	39.88
½ HP garbage disposals,	$39.88
33 X 22 Double stainless sinks,	$39.88
Vanity including marble top,	$44.88
Bathtubs, $89. Tub wall kits,	$69.88
Toilets, $59. Laundry tubs,	$23.88
Complete shower stalls,	$129.00
½ M sweat copper tube, 10' for	$3.00
¾ M sweat copper tube, 10' for	$5.35
½ In copper ells, 13¢. ¾ In ells,	33¢
1½ PVC plastic pipe, 10 Ft. for	$3.88
2 In PVC plastic pipe, 10 Ft. for	$4.99
3 In PVC plastic pipe, 10 Ft. for	$10.88
4 In PVC plastic pipe, 10 Ft. for	$14.65
14-2-G Romex wire, 250' box,	$19.99
12-2-G Romex wire, 250' box,	$29.99
100 AMP main 20 breaker box,	$49.88
150 AMP main 24 breaker box,	$99.88
Gasoline power generators,	$527.00
Interior Latex paint, 2 Gal.,	$11.98
Interior Semi-gloss paint, 1 Gal.,	$9.88
Exterior acrylic Latex Paint, Gal.	$9.88

20% OFF all aluminum ladders.
MATHISON HARDWARE
31535 Ford Rd., Garden City
6130 Canton Center, Canton

FIREPLACE. Heat-a-lator with glass doors and blower. Excellent condition. Cost $500. Asking $250. 453-7637

FISH tanks, (4), 10 thru 30 gals., 2 stands. All accessories. 537-7882

FRANKLIN wood burning stove, complete with grate and utensils, $250. 477-0965

GARAGE MOVING Sale- Livonia. 27852 Curtis, 7 Mile. Inkster area. Fri-Sat. 9AM-5PM. Toys, tools, etc.

GARAGE SALE. Redford. Sept. 3,4th, misc items. 15001 Meadowbrook, S. of 5 Mile, 4 blocks E. of Inkster.

GARAGE SALE. Westland. Sept 3rd thru 5th. 9am-5pm. Household items, furniture, new skis, ping pong table, etc. 527 Worchester, John Hix & Cherryhill.

GARAGE & Yard Sale, Giant Multi-Family, Detroit. Great bargains for everyone. Sept. 4 thru 7, 10am-6pm. 11677 Stout. (Plymouth-Evergreen area).

GENTS YELLOW 14 karat gold pocket watch, early 1900's, Hunting case, engraved, $950. Call: 671-1668

GIGANTIC YARD Sale- Redford, Sept. 4-5. 9AM-? Clothes, jewelry, truck top, misc. 9743 Fenton. Near Orangelawn.

HOUSEHOLD SALE Livonia. Antiques, furniture, kitchenware, fabrics, toys, etc. Thurs.-Sun., 10 AM-6 PM. 35878 Parkdale, Plymouth - Levan Area.

HYDRAULIC BARBER chair, $50. 1969 Camaro right front fender, $25. 4HP Briggs & Stratton Snowblower, $50. 535-1137

JUKE BOX- Excellent condition, Wurlitzer Americana II, late 60's model, stereo, 200 titles, records included, $325. Call 420-2238

Limited Edition Collectors Plates.New & back issues.Most at discount prices.Call after 5PM or leave message.682-1097

LIVING ROOM Furniture. Franklin stove. Gas furnace, books, magazines. Good condition. Best offer. 425-2675

711 Misc. For Sale Wayne County

YARD SALE - Lawn mower, tables, milk cans, household items. Sept. 3, 4, 5, 6. 34577 Glover, Wayne.

MOVING & GARAGE Sale, Livonia. Fri & Sat., Sept. 4 & 5. 10am-4pm. 14891 Bassett, S. of 5, W. of Newburgh.

MOVING SALE Canton, everything must go! Sept. 3, 4, 5. 43148 Lombardy. Follow Sheldon S. of Joy to Brandywine,E. on Brandywine to Lombardy.

MOVING SALE- Detroit, 14032 Rosemont, 2 blocks W of Southfield, 1 block N of Schoolcraft. Sat., Sept.5, 9-4. Matching winged sofa & chair, electric stove, butcher block dinette set, china, mirror, rocking chair, toys, kitchen utensils, misc.

MOVING SALE, Livonia. Appliances, furniture, household items, misc. Sat. Sept 5, between 10am-5pm. 19175 Auburndale, between Merriman & Farmington Road off Seven Mile.

NORTHVILLE Great Moving Sale. Items 100 years old to almost new. 342 E. Main St., Sat., Sun. & Mon.

PING PONG Table, Magnavox stereo, electric heater, house plants, lamp. After 6PM or weekend. 455-2634

Pool Cover Sale
Manufacturers Seconds and used winter covers for all types and sizes of pools, 15 round, $20. Solar blankets also available, 16x32, 12 mil, $100. Open to public only during these times and dates. Fri. 8/28, 9/4 and 9/11. 2-5 pm. Sat. 8/29, 9/5 and 9/12, 9am-2pm. Vinyl Fab, 13550 Otterson Ct., Livonia - on south side of I-96 (Schoolcraft Rd.) between Farmington & Levan Rds. NO PHONE CALLS, NO CHECKS, NO CHARGES, CASH ONLY.

ROUND 24 ft. Doughboy Swimming Pool & Deck, $250. Call after 6 PM. 477-1253

SALE ON PENNYRICH Lingerie Inventory. bras, swimwear etc. Up to 75 % discount, lowest prices in town. After 6PM. 420-0202

GARAGE SALE Canton, 41930 North Dr., off Lilley, N of Michigan Ave., 9-5, Sept. 4-5-6. Girls clothes, toys, misc.

GARAGE SALE - CANTON. 44131 Hanford, off Sheldon Road. Fri. & Sat. 9am- 6pm.

GARAGE SALE Dearborn Heights. Tools, plumber, mechanic, hardware, housewares, camper. Fri. & Sat. 9am. 5838 Whitefield, Ford Rd.- Beech Daly.

GARAGE SALE- Garden City, Sept. 3-4-5, 10AM-6PM. 250 Helen, between Inkster & Middlebelt, off Cherry Hill.

GARAGE SALE. Garden City, 31943 Elmwood, Sep. 3,4,5. 9am. W. of Merriman, E. of Venoy.

GARAGE SALE, Garden City. Thurs., Fri., Sat., 9-5 PM. 252 Ross, W. of Venoy, N. of Cherryhill.

GARAGE SALE, Garden City. Misc. lawn furniture, TV, outboard motor 7½ h.p., Sept. 5,6,7. 10am. 6324 Henry Ruff.

GARAGE SALE- Garden City, 30742 Bock. Thurs. Fri. Sat. 9am-5pm. TV'S, clothes, new T-shirts with decals, misc.

GARAGE SALE - Garden City, Fri. Sat. 9-5. air conditioner, TV'S, camper, tires, car parts, clothing, dishes, motor bike, 31504 Hennepin, Ford-Merriman.

GARAGE SALE. Garden City, 31948 Dover, 2 bl. W. of Merriman, N. of Warren. Fri. thru Mon. 12 Noon-until dark. Antique sewing machine, stereo, Chevy car parts, chain fall, & misc. items.

GARAGE SALE Livonia. 4 Families. Aug. 31 thru Sept. 5, 9 AM-5 PM. 30461 5 Mile Rd. Antiques, Household, Etc.

GARAGE SALE - Livonia - 14396 Gary Lane, off Ellen Drive, September 3 & 4 9am-5pm.

GARAGE SALE. Livonia. Hummel Rockwell & collector plates, dolls. 34025 W 6 mile, Thurs & Fri, 11-5pm.

GARAGE SALE- Livonia. 19403 Antango, 7 Mile & Inkster. Sept. 4-5-6, 9AM-6PM. Household, birds, alum. boat.

GARAGE SALE. Livonia, 17334 Fitzgerald, N. of Six. Furniture, clothing, misc. Fri., Sept. 4, 9AM.

GARAGE SALE - Livonia, 31511 Vargo, N. of 6 Mile, W. of Merriman, Sept. 4 thru 9. 9-6. Small appliances, rollaway bed, sofa, curtains, rugs, clothing, tools.

GARAGE SALE - Livonia. Household items, women's clothes, size 10, miscellaneous articles. Sat. & Sun 10am-6pm, 10080 Garvett, near Plymouth Rd., between Middlebelt & Inkster.

GARAGE SALE Livonia, winter coats, misc. clothing, 2 like new wedding dresses, odd & ends. Thurs.-Sat.9am-? 10506 Bassett, off Ann Arbor Trail, 3 blks. from Ann Arbor Rd.

GARAGE SALE-Livonia, men's, women's, children's clothing, household goods, tools, books, toys, dollhouse & much more. Thurs., Fri., 17862 Country Club, between 6&7 Mile off Curtis.

GARAGE SALE - Livonia, Thurs. thru Sun. tires, (13 in.) car parts, tools, cabinets, household goods. 17888 Westbrook, 1 block E. of Levan, 2 blocks N. of 6 Mile. 591-1598

GARAGE SALE-Livonia.
14820 Melrose, 3 blks. S. of 5 Mile, 2nd street W. of Merriman. Engines, transmissions, auto parts, baby clothes, toys, dollhouse & furnishings, comics & books. Sat. & Sun., 10-4pm.

GARAGE SALE. Plymouth. Sept. 5-6-7, 9AM-? 9656 Haggerty Rd., between Ann Arbor Trail & Ann Arbor Rd.

GARAGE SALE - Plymouth, 1341 Hartsough, between Main St. & Sheldon Rd. Fri., Sat., 9 AM.

GARAGE SALE Plymouth, Thurs thru Sat. 9-5pm. 1361 Palmer, N of Ann Arbor Rd, W of Main. Bikes, furniture, Weber grill, much more.

GARAGE SALE. Plymouth, Beacon Hill Sub. 12250 Glenview Dr. Fri & Sat. 9-5pm. Household goods. Ann Arbor, E of Beck, W of Sheldon.

GARAGE SALE Plymouth. 15221 Inbrook, 5 Mile near Haggerty. Furniture, radio, small motor, clothes, toys, 2 girls bikes, some antiques & more. Fri., Sat., Sept. 4,5, 8 AM-5 PM.

GARAGE SALE- Redford, 20509 MacArthur, S. of 8 Mile, between Inkster & Beech, Fri.-Sat. 9am-5pm. Baby items.

GARAGE SALE - Redford, Sep. 3 thru 6, 2 family, 25009 Midland, between Beech Daly - Telegraph off 5 Mile.

GARAGE SALE- Redford, Fri. all day, Sat. until noon. Antiques, dishes, pans, tools, household etc., 16782 Ryland, 1 bl. E. of Inkster Rd., 2 houses S. of 6 Mile.

GARAGE SALE Redford. 15827 Kinloch, N. of 5 Mile, E. of Inkster. Thurs. thru Sat., 9:30 AM-6 PM. Books, double bed, dresser, electric range, 550-4 1975 Honda, $800., many Misc. Items.

GARAGE SALE. Detroit. 1 day only, Fri. Sept. 4. 9am-8pm. 16142 Wormer, S. of 6 Mile, W. of Telegraph.

GARAGE SALE. Garden City. Something for everyone. Super bargains. 1565 Helen, Ford-Inkster area. Sept 5,6,7th, 10am-8pm.

GARAGE SALE - Livonia. Gigantic. Thurs, Fri, Sat, 10am. 14453 Blue Skies, 5 Mile & Newburgh area.

STEEL DOG cage, collapsible - heavy duty,28"x34"x48", $85. Call: 535-6252

TIRED OF GARAGE SALES? Let us sell for you. Everybody's Bits & Pieces Boutique & Resale now taking consignments. 591-0701. 535-6023

TOOLMAKER'S TOOLS - drill, reamers, endmills, taps, tool bits. Watchmaker staking tools. 421-8367

TWO wood, hinged garage doors with windows, 7' high, 4' wide each, best offer. 525-4523

UTILITY TRAILER, 4'x8'x3', 15" tires, excellent condition. 2 F-78x14 snow tires mounted on GM wheels. 349-3689

VINYL Fab pool cover, 16 X 32 with water bags, used one winter. $240. No. 2 Raypak pool heater, 180 BTU., $250. 3 chrome steps, $75. Evenings. 533-0598

WALLPAPER, 5 double rolls, cloth backed foil, silver with aqua & beige, was $200, firm $140. 477-6508

WOOD SHELVING - ¾", 43x12", $1 each. After 4pm 522-1141

WOOD STOVES
Steel King furnace add-ons, $995, new $895. Also large selection of free standing and fireplace inserts including: Arrow, Buffalo, Earth Stoves & Sierra lines. Old Village Wood Stoves. 459-3135

YARD SALE- Livonia, 15965 Middlebelt Rd. (between 5 & 6 Mile.)Sat.- Sun.- Mon. Sept. 5-6-7, 10AM-5PM.

YARD SALE, Plymouth. Household, baby items, misc. Low prices. Sat. Sept 5, 9am-5pm. 400 Parkview, off Mill St.

YARD SALE Westland. 1971 Chevy Pick-up, 1973 Ford Van, Steel Desk, Table, Lots of Junk. Men Welcome. Sept. 4,5,6. 34864 Cherry Hill at Christine.

712 Wanted To Buy

BUYING FOR CASH, any old Farmington Michigan labeled items. Especially old Farmington postcards, signs and dairy items. Please call with prices. Days 841-3854 or Eves. 421-2379

COLOR TV'S
NEEDING REPAIR, under 8 years old, all makes, pay up to $60. 838-7842

DOLLS WANTED, old or new. Judy 977-2741

DOLL wanted, black bisque or composition. 646-8036

FOREIGN CAR needed in running condition for auto mechanics classes. Pay $100. Mr. Carson 776-3202

NEWSPAPERS
80¢ per 100 lb., tied with string, not in bags, no magazines. Batteries $3.50 reg. size. Highest prices for copper, brass, lead & aluminum. Alum. siding 32¢ lb.
L & L WASTE
34939 Brush St., Wayne
721-7436

PIANO NEEDED for rehearsal use by Michigan Opera Theatre. Seeking donation for tax credit. Phone MOT Production office at 963-3717

RECYCLE FOR CASH
Carbide $5.00 Up.Lb
Batteries $3.00 Each
Alum .15-.35¢ Per Lb
Also buying Copper, Brass, Lead, Radiators, Nickel, Alloys, Starters, Generators, Stainless Steel, Tool Steel, etc.
H & H METAL CO
29131 MICHIGAN AVE.
Just E. of Middlebelt
728-8050
OPEN 8-5PM till Noon On Sat.

WANTED Appliances, Furniture, Gas Ranges, Refrigerators, Chests, Dressers, Bedroom Sets, Wringer Washers, Electric Ranges & Household. Pay Cash. KE 1-5166

WANTED - bunk beds, good condition. 642-7484

WANTED - Pattern maker's and carpentry tools. Buy - Sell. 220 - 242 South Main, Clawson. Open 7 days. 435-0944

713 Bicycles-Sales & Repair

AMF girls 30" ten speed bike in good condition. $70. 661-4334

BIKES- MEN & womens coaster brake, 3 & 10 speeds, girls 20 in. Schwinn Fair Lady. 626-7526

BMX Team Mongoose, excellent condition. Black, 1980. $165. Call after 4 PM. 471-0533

GIRL'S 20 in. bike in good condition, $45. 728-0547

GIRLS 24" Free Spirit 10 speed bike, very good condition. $60. 522-8340

LADIES ROSS Europa III, 26", 3 speed. 26" ladies Free Spirit coaster brake 3 speed, both excellent condition, $50 each. 477-8813

PARENTS - Have you looked at our new Nursery & Day Care Corner for a school in your area? It's on the same page as the regular Child Care Ads.

ROSS 5 speed boys bike, like new. $90.00 Call after 6pm. 464-1110

SCHWINN BICYCLES
ALSO USED, $25 - $29 - $30 - $32
JERRY'S, 31629 Plymouth, Livonia, 2 blks. W. of Merriman. 421-1370
JERRY'S, 12117 Grand River, Detroit, 1 blk. West of Wyoming. 933-9293
JERRY'S, 1449 W. Ann Arbor Rd. Plymouth. 459-1500

SCHWINN 26 in. Caliente 10 speed, average condition, $80, negotiable. 647-1594

TOWN & COUNTRY
CYCLERY
LIVONIA-NORTHVILLE
Raleigh Rapide 10 speeds, $150
Race Bars & Tuff Necks, $25 a pair
Mongoose with HD wheels, $140
Tuff wheels, $55
Huret belt drive cycle meters, $10.95
Zefal HP Pumps, $10
NOBODY BEATS OUR PRICES
8861 Middlebelt, Livonia 421-5030
148 N. Center, Northville 349-7140

TWO 10 speeds, $110 each or $200 a pair. Ask for Colleen. 356-8513

714 Business & Office Equipment

FIREPROOF FILE
Diebold 4 drawer letter size with lockups, good condition. $350 or best offer. Ask for Denise. 645-9700

HANGING FILES, executive chair, calculators, bulletin boards, etagere, easel, architectural plan file & plan storage boxes, small rolling table, cancelled check cabinet, 4 drawer legal file, Levelor blinds, misc. desk supplies. Cal Mon.- Fri. 8am-5pm. 354-4700

IBM electric typewriter, cost, $500, sell $150. Burroughs calculator with printer, cost, $375, sell, $75. 3 adding machines, $35 total After 5PM 277-5463

IBM SELECTRIC II typewriters, must sacrifice, excellent as new condition, $650. Call 352-4323

NATIONAL CASH REGISTER, older model. Replaced with newer model. Best offer. Dorchester Motel. 533-8400

NIXDORF Model 820 computer with software. Good condition. Programmed for insurance agency requirements in all bookkeeping & management functions. $4,000. Call Rose. 553-4800

OAK
Teacher's Desks - $65
Only 40 left.
Open Mon. - Sat., 10 AM to 6 PM
2030 Marie, Westland
¾ mile E. of I-275,
Ford Rd. interchange
595-1156

PET COMPUTER 8K, built-in cassette recorder & monitor, some somewares. $500. 649-6923

SECRETARY'S DESK & Chair. Executive office set including 4 chairs & breakfront. Casio Calculator. Acculite Slide Viewer & stand. Misc. chairs, organizers, etc. 642-5464

SIX office desks, 9 chairs, like new. After 5 PM. 348-3691

716 Lawn, Garden & Farm Equipment

BOLENS TRACTOR #750 with extra wheels & chains, 32 in. rotary mower, 42 in. snow plow, 36 in. Parker lawn sweeper. $600. 553-4515

FORD 10 HP lawn & garden tractor, 42" mower deck, snow blade, dump cart, wheel weights & chains. Excellent condition. 626-2883

FORD 8N with blade and tire chains, 4 speed transmission, optional dual range. 455-4621

GARDEN TRACTOR, 11HP, snow blower, 42 inch mower, wheel weights & chains. $1500. 427-7545

LAWN RIDER Tractor, 5 H.P., Tecumseh engine, very good condition, 4 speed transmission, $200. After 6pm. 420-0890

LAWN TRACTOR- 10 HP., with sweeper, excellent condition, $650. 646-0725

LAWN tractor-8HP. B&S Engine, 4 speed, 32 inch cut, excellent condition. $375. 352-2451

MOVING- Must sell. Sunbeam Electric lawnmower, 20" blade, cord included, new-purchased in 1981, $125. 868-9731

RIDING LAWN Mower, 10HP, 4 months old, like new, $600. 453-7489

RIDING MOWER, B & S 8 HP engine, 5 speed, rear grass catcher, 26 In. cut, excellent condition, $350. 540-2498

RIDING MOWER, 8 HP, 32" cut, Allis Chalmers, excellent condition. $250. 459-4457

RIDING MOWER 8 HP, 36 in. cut, electric starter, good condition, $450. Lawn Boy with grass catcher, $100. 626-1507

SEARS CRAFTSMAN, 42" snow blade kit, just like new, $80. 474-6943

SEARS 5 HP riding mower. 26 inch cut with catcher. Good condition. $125. 528-1889

SIMPLICITY Tractor with Snow Blade, leaf vacuum & trailer, $500. 647-6983

SNAPPER RIDING mower. 30 in. cut, electric start. $475. 353-6895

SNOWBLOWER- 5 HP, 24 inch Toro, Cost $700. new. Used about 5 times, like new, $395. 851-4294

TORO rear bagger self propelled, 21 inch cut, electric start in excellent condition. $175. 626-5569

718 Building Materials

CAST IRON fence, 6' x 6' sections, over 300' including posts. Call Jerry at: 625-5602

CYCLONE FENCING 80 ft., 5 ft. high, 12 posts with gate. $100. 642-0186

720 Farm Produce

ACRES of CANNING TOMATOES, Italian pear, Kentucky wonder, White half runners, Roma beans. You pick. Hix rd. between Warren and Joy, Westland. Open daily 9 to 5 weather permiting. Call after 6 pm. 453-0519

BORDINE'S FARM MARKET
We are now picking (Sweet Sue) bi-colored sweet corn for freezers. We have our own Muskmelons. Canning tomatoes, $5 per bushel. 2 miles W. of Meijers Thrifty Acres on Ford Rd. corner of Ridge rd. 495-1098

CANNING TOMATOES
$6 bushel
981-3867

CANNING TOMATOES- You pick, $5. bushel, 1½ Miles W. of Canton Center Rd. on Cherry Hill Rd. S. side of the road. 48507 Cherry Hill Rd., Canton. 981-5336

HORSE HAY, $1.75, Rabbit Hay, $3. Straw, $1.75. Rabbits. Organic gardener special- Mulch Hay $1 bale. Ga 1-4484

KSAYRE'S RED BARN MARKET
Visit our "On The Farm Market" for the best in fruits & vegetables.
CANNING tomatoes already picked, $4.00 ½ bushel. Canning tomatoes, you pick, $6.00 bushel. Bring containers. Pickel mixes, eggs, jams, jellies, honey.
Call for other U-Pic info-397-2763
On Ecorse Road, 1¼ Mile W. of I-275 or 1 mile W. of Haggerty Road.
MON. thru FRI., 8AM-8PM
SAT. & SUN., 8AM-7PM.

PARSHALL VILLE'S Historic Tom Walker's Grist Mill. Open 7 days a week with the best cider, donuts, carmel apples + the shops full with neat items. Hours 10-7 Sat.-Sun., 11-6 Mon.- Fri. 8507 Parshall Ville Rd., 1 mile W. of U.S. 23, 2 Miles N. M-59, take Clyde Rd. exit, follow the yellow signs. 313-629-9079

PEARS-You pick.
37510 Northland, Livonia. N. of 7 Mile, W. of Newburgh. 4PM till dark daily. 591-9530

PEARS - You pick.
Bring container, also Fredonia Grapes. 38038 Plymouth

AUTOMOTIVE

812 Motorcycles Go-Karts, Mini-Bikes

YAMAHAS (2) 1972 - 125 and 1973 - 250. Very low mileage. $700 package, or sell separately. 626-0875

YAMAHA 1972 650 SX, custom, black, 17,000 miles. $600. 422-2687

YAMAHA 1979 - Special, loaded, extras. $1995. 455-3425

YAMAHA 1979 650 Special 6,000 miles. Many extras. Like New! $1,800. Before 2pm 348-1037 or after 2pm. 455-2583

YAMAHA 1980 50cc great condition, low mileage, best offer. 360-1813

YAMAHA 1981 DT175 excellent condition. $795 or best offer. 642-9873

813 Motorcycle Parts & Service

YAMAHA 1977 750 Seat, back rest, luggage rack, drive shaft, front end, muffler, tires, make offer. 427-3192

814 Campers & Motorhomes

APACHE 1977 Ramada, sleeps 7, excellent condition. $2500. 363-5460

814 Campers & Motorhomes

APACHE 1978, Pop-Up, furnace, 2 tanks, no canvas, excellent condition, $2,200 or best offer. 532-8140

BEST BUYS ANYWHERE

Over 50 motorhomes in stock. Choose from 17 to 25 ft. on Dodge, Ford, Chevrolet, and Toyota chassises. Also Viking fold-down tent campers. If you are looking for a motorhome ... this is the place. New & used at bargain prices. H.W. Motorhomes. 981-1728

CHIPPEWA TRAILER

All size utility, snowmobile and motorcycle trailers. Complete parts and axle assemblies. 464-4370

COLEMAN YORKTOWN camper, sleeps 8, queen size bed, furnished stove, sink. $1800 firm. 453-6696

EMPIRE 1978, 24 ft., rear bunks, double holding tanks, awning, bath with shower. $4,500. 652-3784

FOR RENT

Camper, sleeps 8, all self contained. Stove, refrigerator, sink, double dinette. $100 per week. 562-5758

FOR RENT - deluxe motorhome, fully equipped. Sleeps rides 6 comfortably. $250 a week or $150 weekend plus 10 cents a mile. 625-0471

FOR RENT

K & S Motorhomes

New 21 ft. to 26 ft. Motorhomes

538-9122 527-3976

FOR RENT!

- Pop-Up Camper -

Sleeps 8 ... loaded

Call after 6PM. 274-7839

FOR RENT. 1981, 25 ft. self contained motorhome. Sleeps 8, fully equipped, almost new, $485 per week, 1000 free miles. 357-1690

FOR RENT-1981 Champion Titan Deluxe, 25 ft. Class A motorhome. Loaded. Reasonable rates. 477-0221

HITCH WORLD

Class I & II and Reese hitches installed. custom made hitches. Car and trailer wiring, trailer brakes repaired. Fast installation. 22455 Telegraph Rd., Southfield, or call. 353-0686

KARIBOU CAMPER, 11½ ft., sleeps 6, excellent condition, electric or gas, flushing toilet, $1600. 565-7886

KROWN, 1977 Kavalier XL pop-up camper, many extras, like new-stored inside, $2,395. Call 264-4555

OPEN ROAD, 1973, 25 Ft. excellent condition. Self contained, loaded, 28,000 miles $9,000 or best offer. 851-3999

POP-UP CAMPER, excellent condition, sleeps 6, ice box, stove, sink, awning. $450. 455-0137

PORTA-POTTI Thetford Continental, excellent condition, $95. 647-5127

STARCRAFT STARMASTER 8, 1977-Excellent condition, refrigerator. $2300. 349-1052

TRANSTAR 1981, 4000 miles, 24 ft., loaded, warranty, mint condition, air conditioning, stereo, 6500 generator, microwave. Days 569-3883, eves. 357-1733

TRAVEL TRAILER 16 Ft. all self contained, 3 way lights, 2 way refrigerator, toilet, like new. $1500. 533-7476

VW 1971 Motor home, pop top, new rebuilt engine, ice box, sink, new tires, all electrical hook up, 25 MPG, in good condition, asking $1100 or best. 595-6873

816 Auto & Truck Parts & Service

CHEVETTE USED PARTS '76-'81

Champion Parts Inc.

56901 Grand River, New Hudson

437-4105

CHEVY CAPRICE 1969, sell for parts, good engine, transmission, it runs, $100. 534-1271

FORD, 1974, LTD, 400 engine, good interior, sell complete or parts. 425-4055

FOUR HR-78 Tires on wheels, good condition, $80. After 6PM. 455-2634

KELLY KUSTOM CAP for pick up truck, fits 8 ft. bed, $250. 476-0065

OPEL 1973 GT, parting out - unfinished restoration - rebuilt engine, new clutch, header, etc., all or part. 476-7593

SPECIALTY TOWING

Car trailering for Corvettes, Classic Cars, Race Cars, Import or Special Handling cars. 522-1520

T-BIRD 1955 wheels & tires (four whitewalls), good condition. Call 851-5727

THREE 13 in. wheels, tires, covers, 1 spare tire. $60. Clam shell roof top carrier, used once, $50. 427-1295

TIRES (4) G-78x14, whitewall, $75. 2 pair snow tires (1) G-70x14, $50, (1) F-70x14, $40. (4) E.T. Unilug Diamond spoke mags 14x7, $75. 477-2922

TIRES (4) L78-15, all terrain, B.F. Goodrich tires & rims with 15,000 miles, $225. 351 Motor & transmission with 21,000 miles, $375. 476-4578

TOW BAR, mobile phone, pinto parts. 525-1103

TRANSMISSION, 350 turbo, new head plate, good condition, $90. 522-2451

WANTED 4 14 In. P 205 radial tires or D-78 belted or equivalent. Call 626-4278

820 Autos Wanted

ALL JUNK CARS -

Wanted" We pay High $$$. Licensed - Bonded Dealer. Fast Pick-up! We Sell Guaranteed Used Parts. 846-2880

820 Autos Wanted

AAA CASH PRICES

Highest $Dollar$ Paid For

1977-1981 CARS & TRUCKS

ALL MAKES & MODELS

VARSITY FORD

Call Dennis Stanford

261-6471

ALWAYS BUYING!!

TOP $$ PAID!!

All Makes & Models!!

MIKE SAVOIE CHEVROLET

ASK FOR JOE HALDEMAN

643-8000

CASH!

For late model cars, highest dollar paid. Call Used Car Department.

Art Moran Pontiac - GMC

Telegraph North of 12 Mile

353-9000

ALWAYS TOP DOLLAR PAID

WE BUY CARS

All Makes & Models

Call

Ken Stevens

TENNYSON CHEVROLET

32570 Plymouth Rd.

Livonia 425-6500

LJM

AT AUDETTE...

CASH FOR CADILLACS

Top Dollar Paid

Clean Cars Needed

AUDETTE CADILLAC

W. BLOOMFIELD 851-7200

AUTOS WANTED

WE BUY

ALL MAKES & MODELS

Immediate Cash

GEORGE MATICK CHEVROLET

531-7100

TOP CA$H

- ANY YEAR, MAKE, Model Car Or Truck
- BONUS FOR EXTRA CLEAN Cars & Vans
- WE BUY FOREIGN & DOMESTIC.
- WE PAY OFF LOANS!

- SEE -

TOM KARAY

CRESTWOOD DODGE

32850 FORD RD.

GARDEN CITY

421-5700

VW's WANTED

TOP DOLLAR PAID

IMMEDIATE CA$H

ALL MODELS

Rabbits, Beetles, Dashers

Sciroccos & Buses

TOM SULLIVAN VOLKSWAGEN

OPEN SATURDAY

25400 W. 8 Mile 353-6900

WE BUY CARS

LATE MODEL

FOREIGN - DOMESTIC

TOP DOLLAR PAID

SUBURBAN OLDS

1810 Maplelawn (Troy Motor Mall)

643-0070

We'll Buy Your Used Car or Truck

ALL MAKES & MODELS

Bill Brown

USED CARS

35000 Plymouth Rd., Livonia

421-7000

820 Autos Wanted

BMW's

USED BMW's

WANTED

WILL PAY

TOP $DOLLAR$

Erhard Motor Sales

32715 Grand River 477-6400

BUYING ANY SHARP

1975 THRU 1980 CAR

CALL JIM AT

GAGE OLDSMOBILE

WOODWARD AT 8½ MILE RD.

399-3200

Jack Cauley Chevrolet

PAYS TOP $DOLLAR$

FOR SHARP USED CARS

JACK CAULEY

-CHEVROLET-

ORCHARD LAKE RD.

Between 14 & 15 Mile Rds

855-9700

Our Customers Don't Make The $100 Mistake ...Give Us A Call If You Want To Sell Your Car

Red Holman Pontiac

(Ford Rd., just E. of Wayne Rd.

Westland

721-1144

I NEED YOU

ALWAYS

TOP CASH PAID

All Makes and Models

Call Larry Kroll

Jeannotte Pontiac

Sheldon Rd. at M-14, Plymouth, Mi

453-2500

WE PAY MORE!

FOR SHARP CLEAN CARS

JAMES

Fine Cars Of Pontiac

1461 N. PERRY

373-5680

Open Eves. & Weekends

WE PAY

TOP $DOLLAR$

For Your Late Model GM Car!

Highest Trade-Ins In Town!

SOMERSET PONTIAC

643-8600

CHEVROLETS WANTED

TOP$$

FOR SHARP LOW MILEAGE CARS & TRUCKS

JOE PANIAN CHEVROLET

Metro Detroit's Newest

Telegraph Rd. at I-696 Fwy.

355-1000

CASH NOW

WE BUY USED CARS & TRUCKS

NORTH BROS.

261-1283

WHY TAKE LESS?

WE PAY TOP $ FOR YOUR CAR OR TRUCK

Matthews Hargreave Chevrolet

Woodward at 10 Mile

398-8800

821 Junk Cars Wanted

JUNK CARS WANTED

TOP $$$

QUICK PICK-UP

E & M AUTO PARTS

474-4425 397-2200

565-1365

WANTED!

Drivable & Wrecked Autos & Trucks. Will top your Best Price!

593-4097

822 Trucks For Sale

CHEVY 1974 pick-up. 3/4 ton. $850. Call after 5PM. 455-6545

CHEVY 1978, pick-up, 6 cylinder, stick shift. $2,400. 552-0233

CHEVY 1978 Stepside Pick-up, 6 cylinder, standard shift. West Coast mirrors. One Owner. $3,995. Bill Brown Ford, 35000 Plymouth Rd. at Wayne Rd. 421-7000

CHEVY 1978, ¾ ton, pick up & cap. All power, good condition. $3000 or best offer. 459-7430

822 Trucks For Sale

CHEVY, 1979, ½ Ton, automatic, V8, power steering & brakes, step bumper, rustproofed, custom striping, 30,000 miles.

BILL COOK BUICK

Farmington Hills 471-0800

CHEVY, 1979½, 4X4

Automatic, power steering & brakes, camper top, very sharp. Only $5,485.

JACK CAULEY

- CHEVROLET -

ORCHARD LAKE RD.

Between 14 & 15 Mile Rds.

855-9700

DATSUN 1972 Pickup, 4 speed, cap. $995. North Bros. 421-1376

DODGE, 1977½ Ft. carry van, power steering/brakes, am radio, some rust, aksing $3,250. Call 531-4340

FORD F150 custom 1980, 6 cylinder, 3 speed, power steering, am, sliding rear window, must sell $4600. 255-7761

FORD 12' aluminum step van, $500 or best offer. Call mornings only. 591-1896

FORD, 1974, F250, 360 cub. inch automatic, air, power steering & brakes, mag wheels, new tires, trailer package, insulated aluminum cap, no rust, low miles, Florida truck. $2500. Call after 6 PM. 561-2416

FORD 1975 F-100, 302, power steering, automatic, AM-FM-Tape, 33,000 miles. 477-1365

FORD 1975 F100, V8 automatic, power steering, step bumper, passport window, good condition, $1100 or best offer. Call after 4pm. 478-8157

FORD 1975 F600, new 330 XD-CID engine, 4 speed, 18 foot box, hydro lift gate. $4800. 421-7774 or 356-5410

FORD, 1976, F-250, many new parts. Asking $1900. 278-2479

FORD, 1978, F-100 Pickup, 6 cyl., 3 speed, low miles, $3,495. JACK DEMMER FORD. 721-6560

FORD 1979 F100, side step style, power steering & brakes, automatic transmission, no rust or dents, $4800. 14153 Inkster Rd. Livonia. 427-2348

FORD, 1979, F-150 Pickup, 3 to choose from, all clean, priced to sell. North Bros. 421-1376

FORD, 1981, F-150 super cab Lariat, automatic overdrive, air, stereo, cruise, dual tanks, GVW package, matching cap. $9,150. 261-6328 981-2984

FORD, 1981, F-150 XLT Pickup, stereo, air, fiberglas top, short bed, black, 4,000 actual miles. $8,495. Bill Brown Ford, 35000 Plymouth Rd. at Wayne Rd. 421-7000

INTERNATIONAL Scout II, 1974, 304, V-8, 3-speed, standard transmission, power brakes, new engine. After 4pm. 358-5290

RANCHERO 1977, GT. Mag wheels, 35,000 miles, no rust, $2800. Cap available. 375-9397

SCHOOL BUS, 1978

20 passenger, low-mileage, like new. Only $7,985.

JACK CAULEY

- CHEVROLET -

ORCHARD LAKE RD.

Between 14 & 15 Mile Rds

855-9700

SILVERADO Late 1979 Suburban, lots of extras, good condition. $5050. 459-6955

SUBURBAN, 1979, silverado, loaded, rally wheels, A-1, 23,000 miles. 652-9327

TANDEM trailer, very nice, with electric brakes, ramps, 16' floor, car hauler or general use. Sell or trade. $1,250. 30655 6 Mile Rd., Livonia. 421-4382

TOYOTA, 1978, 5 speed, longbed, amfm, 43,000 miles, rustproofed, $3800. 425-1144

TOYOTA, 1980 pickup, 5 speed, long bed with cap, excellent condition. $5600. 522-5206

UTILITY TRAILOR for camping & light hauling, $100. After 5pm. 474-0244

1980 FORD F-150 PICKUP

6 cyl., power, radio, sliding rear window, plus more. Only $5,195.

PAT MILLIKEN FORD

"HOME OF THE SMILIN' IRISHMAN"

9600 Telegraph

Betwn. Plymouth & W. Chicago

255-5840

823 Vans

CHATEAU 1977 Club Wagon, dual air & heater, stereo, privacy glass, 31,000 actual miles. $4,995. Bill Brown Ford, 35000 Plymouth Rd. at Wayne Rd. 421-7000

CHATEAU, 1977-1978, Club Wagons, 3 to choose from. All priced to sell. North Bros. 421-1376

CHEVY 1976 Beauville Van, 72,000 miles, V8, automatic, power steering & brakes, AM-FM. $2000. 851-8915 or 424-3635

CHEVY, 1979, ¾ VAN

Automatic, power steering & brakes, air, AM-FM stereo, CB, tilt, cruise, very nice. Only $4,885.

JACK CAULEY

- CHEVROLET -

ORCHARD LAKE RD.

Between 14 & 15 Mile Rds

855-9700

DODGE 1974 Maxi Tradesman window van, runs good. $800. 981-2882

DODGE, 1978, 300 Maxi-Van, clean, $3,000. 522-1525

FORD 1971, ½ ton, heavy duty, excellent condition, reasonable, best offer. Call evenings or mornings. 353-3773

823 Vans

CHEVY, 1977 heavy duty, window van, customized, beautifully maintained, power steering/brakes, air, AM-FM, cruise, hitch, Ziebart. $3,750. 334-9020

FORD 1978, customized, power steering & brakes, air, AM-FM 8 track stereo, CB. $4500. After 3PM. 553-7157

NEW, 1981, Dodge Ram Van, Customized. $save at $9,788. Livonia Chrysler-Plymouth, 30777 Plymouth Rd. 525-0553

824 Jeeps & Other 4-Wheel Drives

BLAZER 1979, black with red interior, Cheyenne package, air, cruise, tilt, power steering/brakes, AmFm stereo 8 track, electric rear window, fold down rear seat, spare tire carrier, 2 sets of Rally wheels & tires, trailer hitch, 40,000 miles, no rust. $5,200. 535-9447

GMC 1977 High Sierra, 350, regular gas, tilt, options, power, stereo, CB, tint, radials, Class III hitch. $3800. 261-9622

JEEPS - Government Surplus. Listed for $3,196, sold for $44. For information call 312-931-1961 ext 396

JEEP, 1978, 4x4 Pickup, V8, automatic, power steering. $2,995. JACK DEMMER FORD. 721-6560

JEEP 1979 CJ5 renegade. Excellent condition, many options, must see. $5500. 531-2256

WILLYS 1963, utility wagon, negotiable. Evenings. 545-6935

825 Sports & Imported Cars

AUDI 100LS 1973. Good condition. AM-FM Stereo, air, automatic. Best offer. Call 476-6290

AUDI 1978, power steering & brakes, automatic, air, am-fm stereo, $6200. 641-7010

AUDI, 1980, 4000, excellent condition, loaded, great MPG, low mileage, garage kept. 939-9769

AUDI 1980 5000S, every option, gray, 26,000 highway miles, flawless. Best over $10,700. 644-1224

AUDI 1980 5000, Burnt Orange, good shape, needs minor repair. $10,900. 356-4295

BMW 1977 320-i. One owner, stick, air, clean. Reduced: $6,800. Days: 642-0702 Eves: 646-2892

BMW, 1978, 320i, silver-blue, 32,000 miles, air, 4 speed. Call Mr. Wieland Mon thru Fri. 9am-4pm. 583-9200

BMW, 1981

320i DEMO

Loaded, 9,000 miles, $14,900.

Erhard Motor Sales

32715 Grand River 477-6400

BMW 2002 TII1974, silver blue interior. 666-3079

BOB OWENS DATSUN

5436 Jackson Rd.

ANN ARBOR

427-6030

CLOSED END LEASE

DATSUN 280 ZX

$177/mo.

Option to purchase, $3,000 pre payment

Key Olds-Datsun

751-6100

MICHIGAN'S LARGEST

CORVETTE 1959, stock, complete, red & white, two tops, sharp. $13,500. After 6pm. 626-9068

CORVETTE 1963 Convertible, original rebuilt 327 340 HP, 4 speed, will consider all offers. 398-5807. 528-1265

CORVETTE 1972, 350 Engine, automatic, power steering & brakes, T-Top. $5600. 363-4306

CORVETTE 1976 & Ford Van 1976. 522-4912

CORVETTE 1977- Orange, loaded, low miles, runs like new - a real beauty! $7900. 357-5559

CORVETTE 1977 White, red interior, loaded. Low mileage. $8,000. Call 721-7048

CORVETTE 1979

8000 Miles

Automatic, Loaded

Pilco 855-2000

CORVETTE 1980½ Red oyster, loaded, electronic cassette, 10,000 miles, warranty. After 6PM. 642-9210

CORVETTE, 1980, low miles, silver-red, loaded. $13,500. 537-4080

CORVETTE 1980 Stricking silver and charcoal. Loaded, excellent condition, must sell, ask for Don Carr, days 322-5090 evenings 882-2229. 425-9240

DATSUN 1971 240Z, 57,000 miles, mechanically good, many new parts, badly rusted. $500. 553-4879

DATSUN 1974, 260Z, 2 - 2, very good condition, 50,000 miles, Ziebart, 4 winter tires, $2900. 646-5781

DATSUN 1975 280Z 2 - 2, 2 tone gray, automatic, AM-FM, air, rear defog. A beauty! $4,295. 261-9247

DATSUN 1977, 280Z, silver grey, black interior, 41,000 miles. After 8pm. 822-1494

DATSUN 1978 B-210, 35 MPG, original owner, blue, 4 speed-Excellent engine & tires. Jensen AM-FM-Cassette. 42,000 miles. $3,500. 642-7333. 649-0737

DATSUN 1978 280Z, 2x2, 4 seat, 5 speed. Air, cruise, Michelin tires, mags, $6,300 evenings. 545-0294

DATSUN, 1978 280-Z, mint condition, rustproofed, low miles, sunroof, air, stereo casette, $7,000 best. 776-7756

DATSUN, 1979, 210 wagon, 4 speed, 37 m.p.g., reg. gas, excellent condition, clean, one owner. $4200. 476-4993

FIAT, 1975, Wagon. Fair mileage, engine/body good condition. Excellent heater. $850. After 4 PM. 525-1754

825 Sports & Imported Cars

FIAT 1975 131, excellent inside & out, 22MPG city, air, automatic, $1,695. Call 647-7491

FIAT 1979, brava coupe, $3500. Call anytime. Ask for Ken. 453-0830

FIAT 1979 Brava, 4 door, power steering-brakes, air, stereo tape, automatic, excellent, 37,000 miles, $4200. 553-2423

FIAT 1979 Strada 3 door Custom, 5 speed, air, loaded. Very clean. Low mileage. Excellent condition. $3,795. After 5PM. 348-1518

FIAT 1979½ - X19, only 17,000 miles on wife's pampered car. Mint! 5 speed, sport stripes, rear defog, stereo, must see! Best offer. 851-0967

FOREIGN CAR needed in running condition for auto mechanics classes. Pay $100. Mr. Carson. 776-3202

HONDA ACCORD 1978. Red, black interior. Loaded! Shop Our Price. $3,450. Tyme Sales. 455-5566

HONDA 1978. Blue, 5 speed, regular gas, 38 mpg. Excellent condition, 63,000 miles. $3500. After 7 PM. 643-8703

HONDA 1979 Accord LX, 5 speed, air, am-fm cassette, rear defrost, 28 MPG city. $5600 or best offer. 477-5997 or 464-9565

HONDA, 1980 Accord LX, air, power steering, amfm cassette, metallic bronze with tan velour interior, 5 speed, excellent condition, 23,000 miles, $5,995. 641-7519

JACQUAR 1973, XJ6, super condition, 52,000 miles. $1,000 per cylinder. 642-2444

JAGUAR, 1969 E-type coupe, 4 speed, new engine. Excellent condition $7200 or best. 476-6844

JAGUAR, 1978, XJS

Automatic, power locks & windows, very sharp! $AVE.

JACK CAULEY

- CHEVROLET -

ORCHARD LAKE RD.

Between 14 & 15 Mile Rds

855-9700

MAZDA 1979 RX 7 loaded plus white, with black interior, $7800. 553-7755

MAZDA 1980, RX-7, Late model, automatic, air, sun roof, stereo, 13,000 miles, under warrenty, $8900. 626-2586

MERCEDES BENZ 1969, 250, 4 door, automatic, air, AmFm, cocoa brown exterior (needs paint), buckskin leather interior (like new). Low miles. 681-4542 or 681-6039

MERCEDES, 1971 250, 6 cylinder, Florida car-no rust, showroom condition, $7,000 offer. After 4 PM. 464-9314

MERCEDES, 1973 450 SE, sunroof, stereo, saddle leather, ivory finish. One owner, 54,000 miles, better than new. $12,900. Call 979-8418

MERCEDES 1979 -300D, 15,500 miles, under warranty, service record, mint condition. Call between 2PM-5PM. 313-732-4250

MGB GT 1974. Tundra green, biscuit interior, sun-roof, cassette stereo system, never driven in snow, immaculate sample of a now discontinued car. Concours Winner. 16,000 miles. $8,500. Call D. Mouatt 373-5884

MGB 1980 Limited edition. Mint condition. $7300. 855-4597

MG MIDGET 1967, partially restored, good running condition. $1200 or best offer. 532-8140

PORSCHE 1977½, 924, fully loaded, excellent condition, best offer. 335-7676

RED TAG SALE

1980 MAZDA 626

2 door, 5 speed, 20,000 miles.

$AVE

LIVONIA VW

34501 Plymouth Rd.

Between Wayne & Farmington Rds.

425-5400

RENAULT 1978 LeCar deluxe. Stereo, sunroof, excellent gas mileage, 32 city, 42 highway. $2400. After 6 pm. 477-7997

RENAULT 1981 18-i. Power steering, brakes, windows, door locks. Leather, AM-FM-Cassette, all options. $8,000 or best offer. 626-6013

SPECIALTY TOWING

Car trailering for Corvettes, Classic Cars, Race Cars, Import or Special Handling cars. 522-1520

TOYOTA Celica GT Liftback, 1978, low mileage, sunroof, automtic, air, stereo cassette, new tires. $4200. 352-1545

TOYOTA 1975. Needs some body work. $850. 553-7352

TOYOTA, 1976, Corolla, 2 door, 4 speed, stereo tape, 37,000 miles. $2,495.

BILL COOK BUICK

Farmington Hills 471-0800

TOYOTA 1978 Celica GT, air, sunroof, $4500. 494-9226 or 868-5114

TOYOTA 1978, Cellica GT coupe, power steering, brakes, 5 speed, air, no rust, very clean. $4,300 or best After 5PM. 531-8176

TOYOTA 1978 Starlet, 6 months old, 9000 miles, 5 speed, excellent condition, 39-54 MPG, make offer. 552-0835

TOYOTA, 1980, Corolla Station Wagon, 5 speed, sharp!

BILL COOK BUICK

Farmington Hills 471-0800

TRIUMPH 1980, TR7, white convertible, tan interior, air, am-fm Dolby cassette, good condition, $7700. 685-2066

TVR 1974 2500M. Impressive road machine. Beautiful condition. $6,800 or best offer. 882-3982

1977 TOYOTA CELICA

13 month - 13,000 miles warranty. 5 speed. Great mileage!

FALVEY'S OF TROY

643-7870 643-6900

1979 CORVETTE

Extra sharp, automatic, cassette player, tilt, cruise, power windows, red with black leather interior, $10,500.

JOHN ELDEN CHEVROLET

Belleville Rd. & I-94 X-Way

697-7700

825 Sports & Imported Cars

TOYOTA, 1980 Cellica, loaded, extra clean. $6,500. 698-4323

1981 RENAULT 18i

4 door, loaded! Save $3,000 over new price!

FALVEY'S OF TROY

643-7870 643-6900

320i "S" PACKAGE

Silver, air, practically new. $14,900.

Erhard Motor Sales

32715 Grand River 477-6400

852 Classic Cars

BOSS MUSTANG1970. 302. 4 speed. Asking $8,500. 979-4750

CHEVY, 1948 sedan, V-8 automatic. $2400 or offer. 476-4126

CHEVY 1956 Bel Air 2 door hardtop, automatic, 283 engine. $2000 or offer. 532-1010

CHRYSLER 1966 300 Convertible, original owner, great interior, 43,000 miles. $600 or best offer. 642-4250

DODGE 1955 Royal, 4 door, automatic, 8, 1 owner, 95,000 miles. Excellent condition. $1,225. 979-8418

FORD 1969, convertible, 351, original owner, Southern car, excellent condition. 464-3359

IMPALA 1967 convertible. Nice condition. Tilt steering wheel, top like new. $1,400 or best offer. 532-0288

PACKARD 1937 120-C

Original. Show Car!

Pilco 855-2000

PLYMOUTH 1965 Convertible. Looks & runs good. Almost no rust. $775 with new top. Tyme Sales. 455-5566

SPECIALTY TOWING

Car trailering for Corvettes, Classic Cars, Race Cars, Import or Special Handling cars. 522-1520

TRADE one or all my Motorcyles for street rod or classic. Have 1979 Honda 750cc, 1975 Honda 750cc, 1977 Honda 400cc, 4 cylinder. Or Sell. Call for price. Eves. 538-1856. Days. 537-0373

1930 MODEL "A" REPRODUCTION

NOW ON DISPLAY

Bob Borst Lincoln Mercury

Troy Motor Mall

643-6600

854 American Motors

SPIRIT 1980, power steering, brakes, 4 speed, low mileage, brown with tan interior. $3900 or best offer. 425-0413

WHOLESALE SPECIAL 1980 Concord, 4 door, 4 cyl., vinyl top, power steering, auto, air, am-fm stereo. $3895. Pilco 855-2000

BANKRUPT?

Need A Car?

I can sell you one AND reestablish your credit! Many cars to choose from at

23350 Grand River

DETROIT CAR LIQUIDATORS

Ken 535-8585

GREMLIN X 1977, 6 cylinder, 4 speed, power steering & brakes, FM stereo, 20 MPG, very good condition, 84,000 highway miles. $1450. 464-7720

GREMLIN 1971, parts or whole. New motor, 16,000 miles, chrome, cragers, needs transmission. $300. 729-3953

GREMLIN 1974, needs work. $125 or best offer. 261-9176

GREMLIN, 1974, runs good, cheap transportation. $250. After 6 PM, call 422-6281

GREMLIN 1974, 6 cylinder, 25 mpg, air, snow tires, new battery & exhaust system, no rust, good condition. $895. After 6pm. 1-229-5097

HORNET 1972 Sport-about. Gucci interior, am-fm, good condition. $475. 474-6943

HORNET 1974, power steering, brakes, automatic, new battery and muffler system. $450. After 5 PM, call 729-6946

PACER 1977 DL Wagon, 6 automatic, power steering, brakes, luggage rack, wood trim, air, 34,000 miles, new tires, excellent condition, no rust. $2,400. 722-8147 or 721-5561

PACER 1977 Wagon, 6 cylinder, automatic, power steering, brakes, air, extras. $2800. 453-7641

SPIRIT 1980, DL, am-fm cassette, low miles, new brakes, excellent condition. $3,800. After 5PM 535-7461

856 Buick

BUICK, 1973 ELECTRA

4 door, automatic, power steering & brakes, air, lowmileage, only $1,685.

JACK CAULEY

- CHEVROLET -

ORCHARD LAKE RD.

Between 14 & 15 Mile Rds

855-9700

BUICK 1977 LeSabre Custom, landau V6, automatic, air, stereo. $3,595. Autosense Computer Checked. Hines Park Lincoln-Mercury. 425-3036

BUICK 1977 Skylark Landau, automatic, air, extra clean. Just $2,995. North Bros. 421-1376

CENTURY 1976, automatic, power steering & brakes, air, AM-FM. Sale $2,195.

BILL COOK BUICK

Farmington Hills 471-0800

CENTURY 1976, 2 door power steering, brakes, tilt wheel, cruise control, stereo, V-6 engine, automatic. Central ventilation. $2,000. 534-2912

CENTURY, 1980, 6 cyl., automatic, power steering & brakes, power door locks, air, stereo, 8,000 miles.

BILL COOK BUICK

Farmington Hills 471-0800

ELECTRA 1977, black coupe. $2,988.

GAGE OLDSMOBILE

WOODWARD AT 8½ MILE RD.

399-3200

DIESEL 1981 1981 GAS

CLEARANCE

RED TAG SALE

• NEW • USED • DEMO 100 CARS TAGGED

RABBIT - SCIROCCO - DASHER

VANAGON - CAMPER - PICKUP

SAVE UP TO $1200.00 small ad BIG SAVINGS

This successful sale extended thru Sept.

LIVONIA VOLKSWAGEN

34501 Plymouth Rd.

(between Wayne & Farmington Rds.) 425-5400

HONDA SALE

ACCORDS from $6499 P.O.E.

SAVE $500

CIVICS 5 DR. WAGONS from $5999 P.O.E.

SELLING AND SERVICING HONDAS ARE OUR ONLY BUSINESS - WE MUST DO A BETTER JOB.

LARGE SELECTION - 48 MO. BANK FINANCING - HIGH TRADE ALLOWANCE - WE'RE DEALING.

"A Friendly Place to Buy"

SUNSHINE HONDA

1205 ANN ARBOR RD., PLYMOUTH

1½ Mi. W. of I-275

453-3600

OPEN MON. - THURS. 9-9

STARK HICKEY WEST

FIRST AGAIN

$600.00

CASH REBATE FROM FORD MOTOR CO.

ON ALL 1981

T-BIRDS — GRANADAS — FAIRMONTS

$300 — ON — EXPs and MUSTANGS

All Ford Employees Included & Welcome

UP TO $700 ON TRUCKS

STOP AND SEE WHY

WE'RE UP 60% OVER 1980

13.8% A.P.R. AVAILABLE

STARK HICKEY WEST

FORD

We've Been Michigan's #1 FORD DEALER FOR 14 CONSECUTIVE YEARS

24760 WEST 7 MILE ROAD

OPEN MON. AND THURS. 'TIL 9:00 P.M.

538-6600

SOMETHING NEW AT AVIS FORD

BUY A BRAND NEW 1981 T-BIRD

RECEIVE CASH BACK $600

ON THE PURCHASE, ANYTIME WITHIN THE NEXT 12 MONTHS, OF ANY BRAND NEW

1981 OR 1982 FORD CAR OR TRUCK

ALSO

FREE 3-YEARS/36,000 MILE EXTENDED SERVICE PROTECTION (WITH THIS AD — AUG. 31 THRU SEPT. 7)

ANY BRAND NEW: 1981 MUSTANG 1982 EXP ON DISPLAY AND PRICED WITH $200 REBATES

EVERYTHING'S IN YOUR FAVOR AT AVIS FORD

29200 TELEGRAPH (AT 12 MILE)

354-3000

AVIS FORD

TamaROFF

USED CAR VALUES!

We have the car to fit your needs!

'80 BUICK ESTATE WAGON 8 passenger, loaded, low miles	$8995
'81 SKYLARK LIMITED 2 door, low miles, loaded with extras	$7988
'79 GRAND PRIX 15,000 miles, showroom condition	$6288
'80 OMEGA Air, automatic, power steering, power brakes	$5688
'79 MONTE CARLO 29,000 miles, extra clean	$4988
'76 CENTURY REGAL	$2588
'78 REGAL LIMITED Loaded	$4988
'79 ELECTRA LIMITED 4 DOOR Fully equipped, showroom condition	$6988
'77 MALIBU Automatic, power steering, power brakes, 37,000 miles	$2688
'79 DATSUN 310 Hatchback, 5 speed, low miles	$4988

TamaROFF

Buick Honda

Open 'til 9:00 Mon. & Thurs. Eves.

28585 Telegraph, Southfield

Across From Tel-12 Mall

353-1300

1982 CAVALIER

2 DOOR HATCHBACK

Stock #1032 — Rally red, tinted glass, sport stripes, 4 speed transmission, radial white walls, plus 40 standard options too numerous to mention.

$7763.76

-400.00 LaRiche Rebate Direct to you

$7363.76 YOUR PRICE

LOW G.M.A.C. NEW CAR FINANCE RATES

13.80% A.P.R. EXTENDED

SWITCH TO LaRICHE - WE FINANCE

LOU LaRICHE CHEVROLET

40875 Plymouth Rd. - Plymouth

Just West of I-275

453-4600

O&E

856 Buick

CENTURY. 1980. 4 door. V6. automatic. air. power steering & brakes. windows. AMFM. tilt. cruise. 20 mpg. $5595. 661-2734

ELECTRA. 1979. 225. automatic. power steering & brakes. power windows & door locks. power seats. tilt. cruise. tape. air. 23,000 miles.
BILL COOK BUICK
Farmington Hills 471-0800

LESABRE 1972. 4 door sedan. 77,000 miles. good transportation. good tires. $275 453-6685

LeSABRE. 1975. Custom. automatic. power steering & brakes. power windows & door locks. tilt. cruise. stereo. air. $ale $1,895
BILL COOK BUICK
Farmington Hills 471-0800

REGAL 1978. sport coupe. Limited. 44,000 miles. many options. Excellent condition. $5100 474-7316

REGAL. 1979. 6 cyl. automatic. power steering & brakes. air. power door locks. cruise. buckets. stereo. 4 to choose. All sharp!
BILL COOK BUICK
Farmington Hills 471-0800

REGAL. 1981. 2 door coupe. Only 2,000 miles. Wife's car. must sell. Loaded. Best offer 626-7159

RIVIERA. 1980. automatic. power windows. power door locks. power seats. tilt. cruise. air. stereo. 2 to choose. Real beauties
BILL COOK BUICK
Farmington Hills 471-0800

RIVIERA. 1980. loaded. Only 19,000 miles. Best offer 626-7159

RIVIERA. 1980. loaded. 12,000 miles. Priced to sell!
MATICK CHEVROLET
14001 Telegraph at Jefferies (I-96)
531-7100

RIVIERA 1981. diesel. full power. landau roof. firemist grey. 10,000. loaded. $12,650. extended warranty 626-5673

SKYLARK 1980. LTD. 6 cylinder. 4 speed. 2 door coupe. rustproof. air. good condition. All options. no charge. $5,764. Firm 478-2833

SKYLARK 1980. Ltd. automatic. air. tilt. cruise. power brakes. steering. windows. tinted glass. rear defog. 535-0522

SKYLARK 1980. V-6. air. automatic. 4 door. 30,000 miles. excellent condition. $5700. After Saturday eve. 584-8757

SKYLARK. 1980. 2 door. 4 cylinder. automatic. air. power steering. brakes. rear defogger. 32,000 miles. $5600. After 6pm 652-1635

SKYLARK. 1981. economical V-6 with automatic transmission. power steering. brakes. air. deluxe interior with am fm stereo. Asking $7495. Many extras. Call 363-2179

SKYLARK. 1981. LTD. automatic. 4 cylinder. air plus many extras. 879-1711

SKYLARK 1981. Limited. 4 door. 6 cylinder. low miles. loaded. warranty. Immaculate. Like new. $8,500 420-0315

SKYLARK. 1981. Limited. 4 door. 6 cylinder. air. all power options. tilt wheel. cruise. stereo. more. 7,000 miles. $8,000 642-5299

SKYLARK. 1981. Limited. 4 door. full power. air. automatic. many other extras. low miles. $7950 681-6383

SKYLARK. 1981. loaded. 7800 miles. 6 cylinder. white with white landau. $7900 682-8265

USED CARS COST LESS AT
Bill Greig Buick
600 S. MAIN ROYAL OAK
548-3600

858 Cadillac

ELDORADO 1973. convertible. all power. new tires. new exhaust. $4,900. 354-3672

ELDORADO. 1974. Cordoba top. 61,477 miles. loaded. leather seats. wifes car. good condition. $2500 682-9289

ELDORADO 1981. Triple white. loaded. low mileage. extended warranty 642-6191

SEDAN DEVILLE. 1979. equipped. red leather. wire wheels. tape. $7,650 533-4154

SEDAN DE VILLE. 1972. original owner. 78,849 miles. garage kept. $1500. runs good. 645-1472

SEDAN. 1979. DeVille. loaded. new brakes & tires. maintenance record. $7799. 683-2561 or 522-5522

SEVILLE 1979. diesel. every option including moon roof. CB. 26,000 miles. $12,000. 851-1836 or 851-1837

SEVILLE. 1980. gas engine. loaded including moonroof. very clean. 20,000 miles. $15,300 288-1407

SEVILLE. 1981. Diesel. dark Claret. Desert Sand. loaded tape deck & CB. 9,000 miles. $17,800 firm 455-8606

860 Chevrolet

ARE YOU WORKING?
Credit Applications "No Problem"
On New Cars. Used Cars & Trucks
I can help you" Call Mr. Carr.
Matick Chevrolet 531-7100

CAMARO. 1969 Z/28. Mint condition. Must see. $7500 or best 476-6844

CAMARO 1974. 350 automatic. power steering & brakes. new tires. gold. very good condition. $1300 522-3074

CAMARO 1975. 350. 2 barrel. automatic. power steering. brakes. am-fm stereo 644-3261

CAMARO 1976. 3 speed. V8. 305. am-fm stereo cassette. Good condition. $2400. days 336-8320 evenings 644-0246

CAMARO. 1976. 6 cylinder. 3 speed. loaded. am-fm 8 track. $2,300 or best offer. Call 464-2849

CAMARO 1977. air. automatic. stereo tape. 43,000 miles. 16 mpg. Excellent condition. $4,300 353-0086

CAMARO. 1977. automatic. air. like new. 2 to choose. Priced to sell!
MATICK CHEVROLET
14001 Telegraph at Jefferies (I-96)
531-7100

CAMARO 1977. perfect condition. loaded. $3,500 or best offer. 559-7447. 644-1449

CAMARO 1977. Good condition. *AM-FM. automatic. 8 cylinder. $3,900 453-4741

CAMARO 1977. 37,000 miles. power steering & brakes. 305 engine. stick. $2500 or best offer 525-0273

CAMARO. 1978. air. stereo tape. power winddws. 22,000 miles. sharp. $4,995. Autosense. Computer Checked. Hines Park Lincoln-Mercury 425-3036

CAMARO 1978. 6 automatic. Sharp! Must sell. $3,450 or offer. Tyme Sales 455-5566

CAMARO. 1979. automatic. power steering & brakes. air. stereo. rally wheels. 19,000 miles.
BILL COOK BUICK
Farmington Hills 471-0800

CAMARO. 1979. Berlinetta. white. blue interior. V-8. steering. brakes. stereo. air. new tires. Sharp. $4950 646-0381

CAMARO 1979. V-28. power steering. brakes. amfm cassette. excellent condition. $5500 or best offer. 453-7744

CAMARO. 1979. Air. power. tilt. cruise. Many extras. 20,000 miles. Clean. $5500. 937-3044

CAMARO 1979 ... $4,988.
GAGE OLDSMOBILE
WOODWARD AT 8½ MILE RD
399-3200

CAMARO 1980. Z28. automatic. air. T-Top. candy apple red. Super Buy! $8,288.
LOU LaRICHE CHEVROLET
Plymouth Rd. - Just West of I-275
453-4600

O&E

860 Chevrolet

CAMARO. 1970. very good condition. '307 turbofire. 200HP. new air shocks. mags & tires. power steering. automatic. runs & looks good. $1800 661-4239

CAPRICE 1966. 327 rebuilt. Excellent condition. AM-FM-8 track. other extras. 522-7175

CAPRICE 1980 Classic. 4 door. loaded. $23,000. Excellent condition 661-1097

CHEVELLE. 1971. 350 motor. 2 barrel. 17-18MPG city. Korvette Blue with silver stripes. cowl induction. new tires & mags. new brakes & muffler. mint condition. Best offer over $2,000. 937-3748

CHEVELLE 1973. Malibu. 2 door. 350 power steering & brakes. air. good condition. $800. No rust. 427-0374

CAPRICE CLASSIC 1979. 34,000 miles. power steering. brakes. air. deluxe velour interior. AMFM stereo. Very good condition. $5,000 or best offer. Days. 851-4046. After 5pm 681-1512

CHEVELLE. 1973 Super Sport. 2 door hardtop. automatic. power steering. radio and heater. regular gas. $69 down. $68.20 per month. One Year Limited Warranty.
OPEN SATURDAY
35545 Michigan Ave., West, Wayne
AUTOLAND
728-3100

CHEVETTE 1976. 4 speed. good condition. good transportation. $1,800 421-1588

CHEVETTE 1977. low mileage. stereo. radio. tape deck. radials. New front brakes. $2350 644-4484

CHEVETTE 1978. excellent condition. only 26,000 miles. 4 door. 4 speed manual. AM-FM cassette. new tires. $3400. Call after 6 349-0918

CHEVETTE 1978—4 door. automatic. air. sport-striping. Extra clean! $3,388
LOU LaRICHE CHEVROLET
Plymouth Rd. - Just West of I-275
453-4600

CHEVETTE. 1979. Hatchback. stick. roof-rack. spoless. $3,450 533-4154

CHEVETTE. 1979. automatic. new tires. new brakes. excellent condition. $3150. Call after 6:30pm. 887-2035

CHEVETTE, 1979
2 door. 4 speed. rear defogger. very sharp. only $3,485
JACK CAULEY
- CHEVROLET -
ORCHARD LAKE RD.
Between 14 & 15 Mile Rds.
855-9700

CHEVETTE 1980. 4 door. tilt wheel. air. heavy duty cooling. am-fm radio. excellent condition. $4700 851-6281

CHEVETTE. 1980. 4 door. 4 speed. rear window defogger. rustproofed. $4300 478-4899

CHEVETTE. 1980 Hatchback. with extras. runs great. good mileage. Best offer. Days. 487-1070. Eve's. 522-4229

CHEVETTE 1980. 4 door. 4 speed. 7,700 miles. well maintained. like new. $4,750 531-4812

CHEVETTE 1980. air. automatic. AM-FM cloth. $4700 or best offer. Evenings 356-8675. Days 271-7300

CHEVETTE, 1980
2 door. 4 speed. 13,000 miles. 1 year warranty
TOM SULLIVAN VOLKSWAGEN
OPEN SATURDAY
25400 W. 8 Mile 353-6900

CHEVETTE 1981. 4 door. automatic. rustproofed. defogger. cloth interior. AM-FM. 6,600 miles. $5,450 525-4611

CHEVETTE. 1981. 2 door. automatic. AM-FM. warranty. 8,200 miles. like new. $5,595
JOE DWYER IMPORTS 537-2292

CHEVROLET 1951. 2 door coupe. excellent condition. Must see to appreciate. $2,995. Pilco 855-2000

CHEVY. 1976. Camaro. Rally Sport. loaded. $3,280. Livonia Chrysler-Plymouth. 30777 Plymouth Rd 525-0553

CHEVY. 1977. Nova. 2 door. automatic. power steering. $2,888
MATICK CHEVROLET
14001 Telegraph at Jefferies (I-96)
531-7100

CITATION. 1980. low mileage. 6 cyl. 4 speed. excellent condition. $4850. 261-6863 or 326-4608

CITATION 1980. 2 door Hatchback. V6. automatic. power steering & brakes. air. AM-FM stereo. $5400. Weekdays 642-4886

CITATION. 1980 Hatchback. 4 door. V-6. many options. 10,000 miles. 435-2804

CITATION 1980. 2 door. automatic. air. power steering & brakes. Excellent condition. $5,100 455-2100

860 Chevrolet

CITATION. 1980. 2 door. automatic. air. $5,488.
MATICK CHEVROLET
14001 Telegraph at Jefferies (I-96)
531-7100

CITATION, 1980
2 door & 4 door. automatics & sticks. some with air. 6 to choose from. Only $4,985.
JACK CAULEY
- CHEVROLET -
ORCHARD LAKE RD.
Between 14 & 15 Mile Rds.
855-9700

CITATION. 1981. 2 door hb. 4 cylinder. loaded. Mint condition. Tuff Koted. 7100 miles. $7,390. after 5Pm 399-8362

CITATION. 1981. 2 door. 4 cylinder. automatic. air. power steering & brakes. 3,000 miles. excellent 642-1896

CITATION 1981. 4 door. 4 cylinder. automatic. air. cruise. more. 7,700 miles. Like new. $7,350 (list $9,300). 626-5122

CITATION 1981- 4 Door. power steering. brakes. automatic transmission. custom interior. AM-FM. air. & more. Excellent condition. $7450. After 6PM & weekends. 669-1478

CORVAIR 1966. returning to college. must sell. completely rebuilt engine. body good. After 6pm 626-0116

IMPALA. 1966. new transmission. 49,000 original miles. $500 or best offer. 363-6550

IMPALA. 1968. excellent basic transportation. 65,000 miles. AM-FM stereo. needs tires. Best offer. Call after 5:30 P.M. 474-7973

IMPALA. 1973. good transportation. $500 or best offer. After 4 PM. 261-9016

impala 1973. power steering. brakes. am-fm radio. $500. Call John C. PM. 420-2426 or AM 937-0462

DART. 1973. AMFM radio. air. 318 engine. 4 new tires. new exhaust. power steering & brakes. $750 537-7882

IMPALA 1973. power steering. brakes. air. stereo. plus 2 mounted snow tires. $375. 476-2692

IMPALA 1973. 4 door. am-fm. 427-0126

IMPALA. 1975. sharp. 4 door with minimum rust. New radiator. battery. brakes & exhaust. $1350 534-8737

IMPALA 1975 Wagon. Automatic. air. power. Ziebart. towing package. perfect condition. $1250. 455-7336

IMPALA. 1977. no rust. air. power locks. tilt. cruise. amfm. excellent condition. $2,950 420-2096

MALIBU 1979. Automatic. air. AM-FM. Cheap! Tyme Sales 455-5566

MALIBU 1976. Classic. V-8. full power. all the goodies! 42,000 miles. $2195. Call evenings 355-5245

MALIBU 1978. Classic. 4 door. power steering & brakes. air. excellent condition. $2100. Call Don 8am-5pm. 544-2488

MONTE CARLO 1981. Loaded. bucket seats. 12,500 miles. Excellent condition. $7,995 352-2316

MONTE CARLO. 1974. needs repair. $350 261-7557

MONTE CARLO. 1977. am-fm 8 track. air. cruise. tilt. custom wheels. good tires. very clean. $2800 531-2127

MONTE CARLO 1976. New tires. battery. radiator and shocks. In very good condition. 476-9365

MONZA 1977. '2 + 2 Hatchback. excellent condition. only 27,000 miles. V8. automatic. air. AM-FM. rear defroster. $3300 255-5775

860 Chevrolet

MONZA 1978 2 + 2 liftback. 24,000 actual miles. AM-FM. $2,750. Tyme Sales. 455-5566

MONZA 1978. 3 door hatchback. power steering. air. automatic. 4 cylinder. $2800 or best offer. After 5pm. 397-2811

MONZA 1979. Towne Coupe. 4 cylinder. power steering. cabriolet top. Super Clean! $3,966.
LOU LaRICHE CHEVROLET
Plymouth Rd. - Just West of I-275
453-4600

MONZA 1980. 4 cylinder. 4 speed. am-fm cassette. excellent condition. 12,000 miles. sport exterior. $4800 or best offer. 422-7283

NOVA. 1974. V-8. standard transmission. radial tires. excellent mechanical condition. $1,000. 644-0419

NOVA 1974. 6 cylinder. power steering. 42,000 actual miles. super clean. $1,395. After 6PM 642-8867

NOVA 1975. manual. 3 speed. floor shift. small V8. runs good. leaving for the army. asking $1400. 531-1668

NOVA 1977. automatic. power steering. silver metallic. Super Clean. $2,977.
LOU LaRICHE CHEVROLET
Plymouth Rd. - Just West of I-275
453-4600

NOVA. 1979. 4 door. air. power steering. brakes. like new. 15,000 miles. $4,300. Days. 751-0077. Eve's. 557-6579

NOVA. 4 cylinder. new clutch. good solid car. needs motor mount. $200. 582-8268

PRE-LABOR DAY
USED CAR SALE
All Units Marked On Window
UNBELIEVABLE PRICES
Sale Ends Sept. 4th
JOHN ELDEN CHEVROLET
Belleville Rd. & I-94 X-Way
697-7700

VEGA 1973. good transportation. $300. 356-5711

VEGA 1974. fair condition. good transportation. $495. Call after 6 PM. 477-1253

VEGA 1977 Wagon. luggage rack. AM-FM. good condition. $2100 or best offer 362-4732

VEGA. 1977. 2 door hatchback. 4 cylinder. 24,000 miles. automatic. good MPG. 2 snow tires. $2,000 421-0436

862 Chrysler

CHRYSLER. 1978. Newport. '2 door. loaded! $2,280. Livonia Chrysler-Plymouth. 30777 Plymouth Rd 525-0553

CHRYSLER 300 1967 convertible. Automatic. Power steering. brakes & windows. Air. cruise. Like new. Pilco 855-2000

CODOBA 1976. One owner. very good condition. fully equipped 453-8853

CORDOBA 1977. all power. 40,000 miles. white landau roof. velour interior. $2600 453-5825

NEWPORT 1969. 383 engine. 2 door. some rust. runs great. $400 476-3214

NEWPORT 1973. low mileage. air conditioning needs repair. some rust. New snow tires. Runs good! $500. 459-4010

SAPPORO 1978. loaded. good condition. new tires. 29,000 miles. $4300 firm offers only 476-4137

SPECIAL DEALS
CALL LARRY STERN
DEXTER CHEVY
534-1400

864 Dodge

ASPEN 1977 wagon. 6 cylinder. automatic. air. loaded. super clean. 26,000 miles. $3,195. 355-2509

ASPEN 1980. power steering & brakes. low mileage. sport wheels. excellent condition. $3900. 421-2975

CHALLENGER. 1972. good transportation car. $200. 478-6922

CHARGER. 1972. SE. 1 owner. $750 or best offer. 477-0786

COLT 1980. 2 door. gold metallic. stick. under 25,000 miles. air. 31-47mpg. Make offer. 453-0606 455-7400

DART. 1972. 4 door. 6 cylinder. automatic. excellent transportation. clean. $600. Call after 6pm. 537-4982

DART 1974. 6 cylinder. automatic. radio. $1,150. 425-5255 or 326-6165

DODGE. 1976. 6 cylinder stick. good condition. new tires and mags. $500. 595-6220

MAGNUM 1978. very low miles. loaded with extras. no rust. $3,800. 459-0988

OMNI. 1978. 4 door. 4 speed. power steering. tu-tone paint. luggage rack. AM-FM stereo. very clean. $3,450.
JOE DWYER IMPORTS 537-2292

ROYAL 1955. 4 door. automatic 8. 1 owner. 95,000 miles. Excellent condition. $1,225. 979-8418

WHOLESALE SPECIAL - 1980 Omni. 4 door Hatchback. 4 cyl. 4 speed. deluxe interior. air. power steering. am-fm stereo. rally wheels. $4200.
Pilco 855-2000

866 Ford

CREDIT PROBLEM
NO PROBLEM!
Ask for Chris or Gary
261-1283

CUSTOM. 1972 4 door. almost brand new tires & battery. $750. After 6pm 553-3628

ELITE. 1975. air. power steering & brakes. amfm. 60,000 miles. mag wheels. some rust. $1,000 459-7932

ELITE. 1976. automatic. power steering. power brakes. air. vinyl roof. red. $2,695.
BILL COOK BUICK
Farmington Hills 471-0800

ELITE 1976. beautiful condition. New Michelins. loaded with options. Call after 5pm or on weekends. 459-0125

ELITE 1976. blue & white. excellent condition. extras. 55,000 miles. $2200. 855-1265

ESCORT GLX 1981. 3 door. loaded. rustproofed. excellent condition. $6,500 421-7297

ESCORT 1981. GL. wagon. 4 speed. power steering & brakes. am-fm. sunroof. tinted glass. cruise. undercoated. $6800 459-1227

866 Ford

ESCORT 1981. 6,000 miles. $5,350. 464-1423

ESCORT. 1981. 3 door. GL. air. power brakes. amfm. mint condition. Must sell. $5,895. 626-1922

FAIRMONT 1978. Futura. 6 cylinder. power steering. brakes. am-fm 8 track. rustproof. 32,000 miles. excellent condition. $3,300 firm. after 4pm 477-6467

FAIRMONT. 1978. Futura. 6 cyl. automatic. power. AM-FM stereo tape. air. deluxe trim. Must see! $3,995. Bill Brown Ford. 35000 Plymouth Rd. at Wayne Rd. 421-7000

FAIRMONT. 1979 Futura. 14,000 miles. Loaded. $5,500 or best offer. Beautiful! After 6pm 595-7391

FAIRMONT 1979. 2 door. 4 cylinder. 4 speed. rustproofed. AM-FM-Tape-Cassette. 4 speakers. low mileage. Excellent condition. $4,600 362-1127

FIESTA 1978. Ghia. sharp condition. radio. rear defog. rear wiper. undercoated. $3400. After 3pm 647-5824

FIESTA 1978. very good condition. 30-40 MPG. $2975. Call after 6pm or weekends 261-6065

FIESTA 1979 Ghia. sun roof. air. stereo. low mileage. $4250 531-6787

FIESTA. 1979. moonroof. FM stereo. rustproof. Polyglycoated. 22,000 miles. $3,800. 322-4905 or 531-0901

FIESTA 1979. Heavy duty package. tinted glass. power brakes. air prep. vent windows. AM-FM stereo with CB antenna. highway miles. $4,100. After 6 PM 437-3690

FIESTA 1979. Power brakes. tinted glass. radio. highway miles. $3,550. Call 645-9747

FORD 1967 Galaxie 500. convertible. 390. power steering & brakes. very good original condition. $2,995. Pilco 855-2000

FORD. 1978. Pinto. Gas saver. $2,460. Livonia Chrysler-Plymouth. 30777 Plymouth Rd 525-0553

FORD. 1979. Squire Wagon. a low mileage. 1 owner. loaded with extras. #B1588
AVIS FORD
Telegraph at 12 Mile
354-3100

FUTURA 1981. power steering. brakes. air. stereo. 8 track. undercoated. 9000 miles. $7150 421-0450

GALAXIE. 1968. XL500. convertible. black exterior & interior. white accent stripe. whitewalls. 390CID engine. bucket seats with console. carpet. heater. amfm stereo. power steering & brakes. automatic. tinted glass. Good. 591-3661

GALAXIE. 1974. 2 door. 351 engine. regular gas. air. very clean. excellent condition. reasonable 464-0907

GALAXIE 500. 1967 convertible. good interior. restorable condition. $425. Call after 5pm 453-9444

866 Ford

GRANADA 1975. Automatic. looks & runs good. $785. Tyme Sales. 455-5566

GRANADA 1976. ziebarted. 4 door. brown. automatic. 6 cylinder. 63,000 miles. AM-FM stereo. $1800. 722-1256

GRANADA 1977. 302. 2 door. automatic. power steering. brakes. air. am-fm. CB. cassette player. 82,000 miles. immaculate. $2295. 397-8660

GRANADA 1978. 4 door cream. 6 cyl. auto. 26,000 miles. ziebart. excellent condition. $3200. 644-2131

GRANADA. 1979. power steering & brakes. air. automatic. radio. low mileage. Like new. 455-9295

GRANADA 1979 2 door Ghia. 6 cylinder. automatic. power steering & brakes. sport mirrors. wire wheel covers. Only 26,000 miles. Pilco 855-2000

GRAND TORINO. 1973. automatic. good transportation. $300. After 6pm. 427-9360

GRAND TORINO. 1974 2 door. runs good. 351 Windsor. $950 or best offer. Call 425-4090

GRAN TORINO 1972. Good condition. $600. After 3PM. 937-3513

GRAN TORINO 1976. power steering & brakes. air. 53,000 miles. $550. 477-0842

LTD II 1977. Power steering. brakes. air. low miles. excellent condition. $2,800 981-4591

LTD II. 1977. 9 passenger Wagon. air. stereo. luggage rack. Very Clean! $2,495. Autosense Computer Checked. Hines Park Lincoln-Mercury 425-3036

LTD 1969. Good transportation. Air. power brakes. steering. AM-FM cassette. Best offer 261-8192

LTD. 1975. power steering. brakes. amfm stereo. air. rear de-fog. $1300 522-0697

LTD 1975 Station Wagon. good condition. $750 or best offer 459-7262

LTD. 1976. 2 door. new power brakes. tires & exhaust system. am-fm stereo. power steering. air. $1,795. 358-1426

LTD 1977. 9 passenger wagon. air. stereo. power brakes & steering. no rust. 40,000 miles. $2,200. 525-6421

866 Ford

MACH I. 1971. 302. 3 speed. power steering. power brakes. rear fin. New tires. $1500 or best offer. 421-2028

MACH I. 1977. black. T-roofs. 302 V-8. 4 speed. stereo. mag rims. new exhaust. window louvers. $3100. 591-2249

MAVERICK 1971. 2 door. 6 cylinder. automatic. power steering. 48,000 miles. One owner. Clean. $800. Days 323-3706. Evenings 348-3397

MAVERICK. 1972. cheap transportation. runs great. rusty body. $150. Call 626-9227

MAVERICK 1973. 4 door. 302. needs body work. $650. Call mornings only. 981-0029

MAVERICK 1974. 6 cylinder. automatic. air. power steering. fm stereo. runs well. some rust. $975 981-3947

MUSTANG II 1974. 4 speed. power steering & brakes. 2.8 liter V6. runs good. $1100 728-8784

866 Ford

LTD 1971 Brougham. 2 door. excellent interior. am-fm. some body damage. $300 525-8487

MUSTANG. 1978. V-8. power steering/brakes. automatic. AM-FM stereo 8 track. 49,000 miles. excellent condition. Must sell. will sacrifice. asking $3195 879-9393

MUSTANG 1979. black. 302. stick. loaded. air. stereo cassette. deluxe console. $4,500 851-8540

MUSTANG 1979 Ghia hatchback. Automatic. loaded. low mileage. 30 mpg. perfect condition 437-6473

MUSTANG. 1979 Hatchback. automatic. power. stereo. $3,650 533-4154

MUSTANG. 1979. Pace Car. low miles. extra sharp! #B1589
AVIS FORD
Telegraph at 12 Mile
354-3100

TOWN & COUNTRY DODGE
474-6668 474-6668
'77 FORD VAN — Customized. power steering. power brakes. automatic. stereo tape. $3495
'79 CHEVY ½ TON PICKUP — Automatic. power steering. power brakes. radio. low miles. $4495
OMNIS — HORIZONS — 10 to choose. 2 door and 4 door. From $3495
'76 VOLARE — 4 door. Premier. power steering. power brakes. automatic. air. deluxe interior. $2495
'78 GMC 4x4 HIGH SIERRA — Automatic. power steering. power brakes. silver. Sign. raised white letter white side wall. $6495
'78 DODGE PICKUP — Warlock package. power steering. power brakes. automatic. $3995
9 MILE & GRAND RIVER
FARMINGTON 474-6750

ARMSTRONG BUICK

1978 REGAL — V-6. turbo. loaded. extra clean. low miles. Sale Priced at	$4988
1976 CORDOBA — Burgundy with white top and interior. A real bargain for only	$1687
1975 AMC PACER — 6 cylinder. automatic. power steering. 30,000 actual miles. good condition. Sale Priced at	$1988
1976 FORD LTD LANDAU — 2 door. excellent condition inside and out. A real bargain for	$1688
1979 CHEVETTE — 2 door, 4 cylinder, automatic, 27,000 miles. Bright blue. Sale Priced at	$3988
1973 GMC ½ TON PICKUP — 4 Speed. V-8. looks like Phyllis Diller. runs like O. J. Simpson!	$688
1972 MARK IV — Extra clean. Must see. Sale Priced at	$1988

Ask about the works - 12 months or 20,000 miles mechanical repair protection for used car buyers
ARMSTRONG
Buick-Opel • 525-0900
30550 PLYMOUTH RD., LIVONIA
(between Middlebelt & Merriman)

13.8% EXTENDED
OVER 300 CARS IN STOCK
INTEREST RATES WILL NEVER BE LOWER
HURRY NOW FOR SPECTACULAR SAVINGS

WE PROMISE NO LESS THAN $500 FOR YOUR TRADE-IN!
75 SKYLARKS - FROM $7096*
25 CENTURYS - FROM $8415*
ALL WITH AIR
65 REGALS - FROM $7717
15 LeSABRES - FROM $7705*
12 ELECTRAS - FROM $10,700*
28 RIVIERAS - FROM $12,408*
*The advertised price only reflects a portion of our inventory, others with varying equipment and prices.
WE'LL NEVER GIVE YOU LESS THAN OUR BEST SHOT
Metro Detroit's Fastest Growing Buick Dealer
Dick Scott BUICK
200 W. ANN ARBOR RD.
1 Mile W. of I-275
OPEN MON. & THURSDAY TILL 9 P.M.
453-4411
GM QUALITY SERVICE PARTS — GENERAL MOTORS PARTS DIVISION — KEEP THAT GREAT GM FEELING WITH GENUINE GM PARTS

13.8% EXTENDED
MANY LIMOS, DEMOS, COMPANY CARS & PRE-OWNED CADILLACS TO CHOOSE FROM

HURRY NOW FOR THE BEST SELECTION OF 1981 CADILLACS & THE ALL NEW 1982 CIMARRON
$100 FOR EVERY CAR SOLD NOW THRU LABOR DAY WILL BE DONATED TO JERRY LEWIS' MUSCULAR DYSTROPHY DRIVE
WE RENT CADILLACS, ALSO LIMOSINES BY THE DAY, WEEK OR MONTH
Your Caring, Servicing, Selling Master Dealer
Don Massey Cadillac
40475 ANN ARBOR RD., AT I-275
PLYMOUTH
453-7500
MASTER DEALER — DEDICATED TO EXCELLENCE
IN LANSING VISIT
CAPITOL Cadillac
A DON MASSEY ENTERPRISE
5901 S. PENNSYLVANIA AVE.
LANSING
1-(517) 393-5600

BILL BROWN FORD
FACTORY SUPPORTED CLEARANCE

'81 ESCORT L Liftgate Wagon — 4 door. 1.6 litre engine. automatic. Michelin tires. high back reclining bucket seats. bumper rub strips. cloth & vinyl seat trim. vinyl insert body side moldings. Bright metallic blue. Stk. #3248. WAS $6896. NOW $5953*. 1 equipped at this price. 50 in stock at similar savings

'81 FAIRMONT $500 REBATE — Red. 4 door. Station Wagon. Firestone tires. Dark brown. Stk. #3374. WAS $6821. NOW $5671*. 4 equipped at this price. 20 in stock at similar savings

'81 COURIER ECONO PICKUP $500 REBATE — 2.0 litre engine. 5 speed. white side walls. radial tires. 7 ft. box. 112.8" wheel base. tinted glass. rear bumper step. Yellow. Stk. #3303T. WAS $7297. NOW $5995*. 1 equipped at this price

'81 MUSTANG 3 DOOR $300 REBATE — White side tires. power steering & brakes. cloth seat trim. tinted glass. dual remote mirror. rear defroster. Polar white. Stk. #3452. WAS $7453. NOW $6253*. 1 equipped at this price. 6 in stock at similar savings

'82 EXP SPORTY COUPE $300 REBATE — 3 door demo. 1.6 litre engine. Michelin tires. power steering. speed control. Rally stripes. low back cloth seat. air. stereo. tinted glass. remote control mirror. heavy duty battery. TR performance package with steel wheels. AM/FM stereo with premium sound system. convenience group. paint sealant. Black. Stock #2734. WAS $9035. NOW $7195*. 1 equipped at this price. 25 in stock at similar savings

'81 GRANADA GLX 4 DOOR $500 REBATE — 6 cylinder. automatic. white side wall tires. power steering. stereo. rear defroster. cloth seat trim. air conditioning. tinted glass. power door locks. split bench seat. tilt wheel. Sunroof. White. Stk. #3184. WAS $9792. NOW $7954*. 1 equipped at this price. 10 in stock at similar savings

'81 LTD CROWN VICTORIA — V-8. automatic. power steering and brakes. white side wall tires. rear half vinyl roof. power lock group. power side windows. split reclining seats. air conditioning. digital clock. light group. power seat. bumper rub strips. convenience group. tinted glass. speed control. tilt wheel. Black. Stk. #2941. WAS $10,645. NOW $8995*. 1 equipped at this price

'81 F-150 STYLESIDE PICKUP $500 REBATE — Raven black. 6 cylinder. 4 speed overdrive. power steering. amp and oil gauges. low mount mirrors. cigar lighter. rear step bumper. knitted vinyl trim. Stock #3107. WAS $7680. NOW $6158*. 1 equipped at this price. Several in stock at similar savings

We protect our cars with professionally applied Tuff-Kote products. Tuff-Kote Dinol
*Prices do not include freight, sales tax, or license. Offer expires September 11, 1981
All Ford Employees Eligible for Rebates
BILL BROWN FORD
OPEN MON. & THURS. TIL 9 P.M.
421-7000
32222 PLYMOUTH RD., LIVONIA

866 Ford

MUSTANG II 1975 Ghia, excellent condition. 55,000 miles. 6 cylinder, automatic. $2600 or best offer. 642-7167

MUSTANG 1967, hardtop, sprint, options, 289 automatic, power steering, under 20,000 miles, mint condition $4500 or best offer. 851-5407

MUSTANG 1969 302, low miles, radials, power steering & brakes, excellent condition $1500 Before 5. 474-8606

MUSTANG 1973, power steering, brakes, air, AM-FM stereo, newly painted, $1,000. 464-2054

MUSTANG, 1974 Ghia V-6, automatic, sunroof, 64,000 miles, excellent condition $900. 422-4473

MUSTANG, 1974 hatchback, 4 speed, new tires, 52,000 miles, good condition, $1700. 937-2280

MUSTANG 1974, 4 cylinder, 4 speed, standard, good condition, new brakes & starter $1250. 852-0730

MUSTANG 1977, hatchback, automatic, 4 cylinder, good tires, runs well, $2000 or best. 453-8106

MUSTANG 1977 3 door, 4 speed, air, AM-FM, new tires, $3,300, must sell. After 6 PM, call 464-7892

MUSTANG 1978 II, vinyl top, sunroof, air, stereo cassette, 4 cyl., automatic, power steering & brakes, sharp! $3,880. JOE DWYER IMPORTS 537-2292

LTD 1972, fully loaded. Needs brake work. $300 or best offer. 355-2355

LTD 1973, all power, air, runs good. 421-8452

LTD 1973, $200 or best offer. Call after 6pm. 425-6447

PINTO 1974, 4 speed, 4 cylinder, good condition. $650 or best offer. 398-7187

866 Ford

PINTO 1976 wagon. Good condition, stereo, 4 speed, (see it you will buy it), $1295 or best offer. 563-0547

PINTO, 1977, SQ-Wagon. auto, V6, am-m, ziebart. Mint condition. $2290 or best offer. 348-1836

PINTO, 1977. Super clean, back to school economy car. $2,000. Evenings & weekends. 644-4635

PINTO 1977, 2300 CC, automatic, amfm stereo, aluminum wheels. Excellent. $2400. After 5:30pm. 728-6329

PINTO, 1978 Runabout, excellent condition, no rust, fm cassette, sunroof, rustproofed, sports group. 477-9296

PINTO 1978 Runabout, automatic, power steering, 2-tone paint. Super Clean! $3,188

LOU LaRICHE CHEVROLET
Plymouth Rd. - Just West of I-275
453-4600

PINTO 1979 ESS, loaded, excellent condition. 274-3322

PINTO 1979 hatchback. Good condition. Rustproofed, air, power steering & brakes, rear defog. $3,000 or best. 478-6378

PINTO, 1979, Wagon, automatic, power steering & brakes, luggage rack, $3,795. Autosense Computer Checked. Hines Park Lincoln-Mercury. 425-3036

PINTO, 1980 Pony, 4 cylinder, 4 speed, $3200. 261-5974

PINTO, 1980, Runabout, 4 cyl., automatic, power steering & brakes, 22,000 miles. $4,195. Bill Brown Ford, 35000 Plymouth Rd. at Wayne Rd. 421-7000

T-BIRD, 1976, air, am-fm 8 track stereo, alarm, leather interior, all power. Excellent condition $2450. 644-4524

866 Ford

MUSTANG, 1979, 2 door, automatic, air, power steering & brakes. Priced to sell!

MATICK CHEVROLET
14001 Telegraph at Jefferies (I-96)
531-7100

PINTOS & BOBCATS, 1980, all low miles, showroom condition. Priced to sell. North Bros. 421-1376

PINTO 1974 runabout, some rust, automatic, $400. 425-6277

PINTO 1974, $250 or best offer. 534-3932

MUSTANG, 1979, Turbo, 4 speed, power steering & brakes, vinyl top, TRX wheels, asking $4,695. Autosense Computer Checked. Hines Park Lincoln-Mercury. 425-3036

T BIRD 1976. Southern car. Golden Edition. Loaded with extras -- a beauty! $3,495. 261-9247

T-BIRD 1978 2 to choose from $3,588

GAGE
OLDSMOBILE
WOODWARD AT 8½ MILE RD.
399-3200

T-BIRD 1978, 35,000 miles, excellent condition. AM-FM stereo, air, cruise, tilt, power windows-locks, $3750. 552-0835

T-BIRD 1980, Town Landau, low miles, loaded $7,700. 477-7031

THUNDERBIRD 1975. All power options, loaded, good condition, $1700. After 4 PM. 427-1722

TORINO, 1968 GT, 2 door hardtop, new parts including engine, $950. Call 464-7101

TORINO, 1973 wagon, automatic, V-8, runs great, good work wagon, $550. 534-1414

TORINO 1974. Power steering, automatic. Runs good! Rust. $500. 565-6630

T. BIRD, 1972, runs good, no rust, needs exhaust. $700 or best offer. 459-7932

T. BIRD, 1978, excellent condition, air, amfm, vinyl top, radials, new exhaust & battery, $3,495. 476-1836

1978 FIEST SPORT
4 cyl., 4 speed, front wheel drive, priced rite! $2,595.
PAT MILLIKEN FORD
"HOME OF THE SMILIN' IRISHMAN"
9600 Telegraph
Betwn Plymouth & W. Chicago
255-5840

872 Lincoln

CONTINENTAL 1980, $13,000. Loaded including moon roof, computer, factory CB, full power. After 5. 427-9356

LINCOLN, 1979, Towne Coupe, moonroof, loaded and sharp. Priced to sell. Autosense Computer Checked. Hines Park Lincoln-Mercury. 425-3036

LINCOLN, 1979, Versailles. Fully equipped, low mileage, priced to sell! $AVE. North Bros. 421-1376

MARK, 1980, VI, automatic, power steering & brakes, power windows & seats, speed control, automatic, air, leather, automatic head lamp dimmer, stereo, tilt, designer series, 11,000 miles, $14,875. Stk. #9355P.
STUART WILSON FORD
23535 Michigan Ave.
Btwn. Telegraph & Outer Dr., Dearborn
565-3900

872 Lincoln

LINCOLN, 1977, Town Car, 4 door, loaded, low miles, $4,495.
JOE PANIAN CHEVROLET
355-1600

TOWN CAR, 1980, loaded with extras. $9600. 647-4614. 646-5301

874 Mercury

BOBCAT, 1978 wagon, automatic, power steering & brakes, new tires, low miles. $2600. 425-1144

BOBCAT, 1979 Wagon, 4 speed, new tires, tinted glass, radio, heater, rear defog, 39,000 miles, excellent condition, $2,995. After 6 PM, call 326-4298

CAPRI 1980 Ghia, 6 cylinder, automatic, moonroof, air, power steering & brakes, rear defogger, AM-FM stereo, 24,000 miles, excellent condition. $5650. Call Lindsay 8:30-5 323-3224. After 5:30 & all day weekends. 348-6588

COMET 1973, good tires and interior, 8 cylinder automatic, new brakes, body rust, $500. 846-8954

COMET 1974, runs good, $300. Before 6pm, 626-5228, after 6pm. 851-8575

COUGAR 1971, XR7. Collector's car, excellent condition, loaded. Sport model. Make offer. 385-4516

COUGAR, 1976, XR7, power steering & brakes, amfm stereo, rear defrost, air, $2,000. 259-7070 after 6pm. 589-2154

COUGAR, 1976, XR7, air, stereo, sport wheels, 37,000 one owner miles, $3,395. Autosense Computer Checked. Hines Park Lincoln-Mercury. 425-3036

CAPRI, 1981 GS, 4 speed, 4 cylinder, brand new, loaded, low miles, black/red cloth interior, $7,900/offer. 261-7214

COLONY PARK, 1979, station wagon, power windows, seats, speed control, 32,000 miles, clean. $4,995. 474-5442

COLONY PARK, 1979, station wagon, very good condition, many extras. $5200 or best offer. Call between 8am-5pm. 261-7560

COUGAR, 1977, small V-8, air, stereo, Ziebart, low miles, mint. $2650. 681-3942

COUGAR, 1977 XR-7, automatic, air, amfm stereo, rear defrost, rustproofed, $2900. 455-0461

COUGAR, 1977, 2 door, power steering & brakes, amfm, air, cruise, new tires, $2600. 425-1144

COUGAR 1979 XR7. Automatic, air, loaded, spotless, cassette stereo, 32,000 miles. $4,895. 355-2509

COUGAR, 1979, XR7, air, stereo, vinyl-top, 28,000 miles, $4,495. Autosense Computer Checked. Hines Park Lincoln-Mercury. 425-3036

CYCLONE 1970, built 351 Cleveland. Extras, $1700. Call after 5pm. 326-7232

LYNX 1981, sharp, red, RS, with black interior, warranty, 4-speed, $6,500. 652-7591

MARQUIS, 1976, 4 door, silver, air, power, low mileage, excellent condition. $2,395. 852-9173

MERCURY, 1977, Monarch, automatic, air, $3,688.
MATICK CHEVROLET
14001 Telegraph at Jefferies (I-96).
531-7100

MERCURY, 1977, Marquis, 4-door, loaded, low miles, $2,995.
JOE PANIAN CHEVROLET
355-1600

MONARCH 1979. Excellent condition. Low mileage. Air. $4,200. Call 425-0115

MONTEGO 1973, power steering & brakes, AM-FM, air, 85,000 miles, runs good. $600. 348-3449

MONTEGO 1975, 2 door, power steering & brakes, air, 78,000 miles, 1 owner. $850. 464-1546

MONTEGO 1976, Brougham. Air, am-fm radio, new tires, excellent condition. $1600. 624-9324

ZEPHYR, 1978, Z7, 2 door, automatic, power steering & brakes, air, stereo, buckets, 30,000 miles.
BILL COOK BUICK
Farmington Hills 471-0800

ZEPHYR, 1978, 4 cyl., automatic, power steering, brakes, AM-FM, rear window defrost, 33,600 miles, excellent condition. $3,000. After 4pm. 427-0576

ZEPHYR 1979 Wagon. $4,588.
GAGE
OLDSMOBILE
WOODWARD AT 8½ MILE RD.
399-3200

ZEPHYR 1979 Z7 Sport coupe. 6 cylinder, automatic, air, AM-FM stereo, power steering, brakes, 12,000 actual miles, excellent condition. $4,300. 322-5140, after 5:30 PM. 464-6724

ZEPHYR 1981, 4 door, 4 cylinder, automatic, air. Only 4,000 miles. New Car Warranty. Autosense Computer Checked. Hines Park Lincoln-Mercury. 425-3036

876 Oldsmobile

CLOSED-END LEASE
OLDS 98
$185/mo.
Option to purchase, $4,000 pre payment.
Key Olds-Datsun
751-6100

CUTLASS Supreme 1976, power steering & brakes, amfm stereo, original owner, $2600. 879-9631

CUTLAS SUPREME 1978, 28,000 miles, air conditioning, $4275. 478-7542

CUTLASS 1973, 4 door, air, power brakes & steering; original owner, 58,000 miles. $1200. 649-4020, 646-0876

CUTLASS 1975 Supreme wagon, 3-seat, automatic, power, air, cruise, tape, spotless, no rust. 533-4154

874 Mercury

CUTLASS, 1976 Supreme, power steering, power brakes, 38,000 miles, 1 owner, $1,900. After 5pm. 645-2928

CUTLASS 1976. Air, new tires, clean. $2,200. After 6PM. 476-7246

CUTLASS 1977 Supreme, loaded. $3,200. Call after 6pm. 522-2156

CUTLASS 1977 Supreme, excellent condition. Call after 6 PM. 477-4936

CUTLASS 1978 Brougham. $4,988.
GAGE
OLDSMOBILE
WOODWARD AT 8½ MILE RD.
399-3200

CUTLASS 1979, like new, low mileage, automatic, power steering, new power brakes, air, AM-FM stereo, vinyl top, new tires. $3000 firm. 349-9189

CUTLASS, 1980, LS, 4 door, automatic, power steering & brakes, power windows & door locks, air, stereo. A real luxury.
BILL COOK BUICK
Farmington Hills 471-0800

CUTLASS 1980, 4 door, air, tilt, cruise, tape, hitch, V-6, $6450. Days 642-0702. Eves 646-2892

CUTLASS 1980, 4 door Brougham, camel-padded vinyl over white, loaded, 14,600 miles, warranty, $7050. 427-1497

CUTLASS, 1981 Brougham, 4 door, full power, tilt, cruise, locks, padded top, wires, stereo, 10,000 miles. $8,995. 851-1194

CUTLASS 1981, diesel, brougham, GM exec car, many options, navy, 8,000 miles, $9,100. 649-4051

DELTA ROYALE, 1972, 4 door, air, heater, am radio, CB hook-up, 4 new tires, good transportation car. $400. 352-9474

DELTA 88, 1972, air, power steering/brakes, AM radio, good tires, dependable, 1 owner, $425. Call 626-6497

DELTA 88 1979 Royale, 4 door, loaded, excellent condition, low mileage. $5300. 543-5733

DELTA 88 1981, Royal Baugham diesel 4 door, all options, 12,000 miles. Excellent condition. Asking $9,450. 255-0966

OLDSMOBILE 1980, Delta 88 Royale, 4 door, V-6, low mileage, vinyl roof, cruise, fm stereo, air, $7300. 255-2196

OLDS 88, 1970, automatic, power steering, brakes, radio, excellent tires, good running condition. 477-8986

OLDS 98 Regency 1978, Diesel, power windows, door locks, seats, tilt, cruise, rear defogger, pulse wipers, am-fm stereo CB, nice clean car. $5595. Pilco 855-2000

OLDS '98, 1972, full power, runs well. Body in good condition. $400. Call 474-6059

OMEGA 1977
Automatic, AmFm, vinyl roof. Only $2,988.
JACK CAULEY
- CHEVROLET -
ORCHARD LAKE RD.
Between 14 & 15 Mile Rds.
855-9700

OMEGA, 1980, 2 door, 4 cyl., automatic trans, deluxe interior, air, AM-FM stereo, extra capacity tires. $5600. 646-2840

OMEGA 1981 Brougham, 4 door, V6, automatic, front wheel drive, floor console, low mileage, fully loaded, undercoated & rustproofed, many extras. Beautiful maroon color & well maintained. After 6:30 PM. 689-3962

REGENCY, 1974, loaded, good condition. Original owner, low mileage. $1200. 689-2547

REGENCY, 1977, 98, 4 door, loaded, rustproofed, excellent condition. $3900. 643-0043

REGENCY 1978 2 door, loaded, 49,000 miles. Excellent condition. $5500. 553-2774

REGENCY 98, 1976, excellent condition, will consider best offer. 478-3539

STARFIRE 1975, V6, good MPG, automatic, air, am-fm, good condition. $1575. 851-4294

TORONADO, 1979 Diesel, 18 options, 24-31MPG, 19,000 miles, charcoal firemist red, $8,060. 776-9335

TORONADO, 1980, Diesel, astro roof, firemist paint, $9900. 693-2719

874 Mercury

TORONADO 1981, Diesel, fully equipped, rustproofed, 30 MPG, low miles. 459-0735

878 Plymouth

ACTIVE AUTO SALES 537-9889
'75 STARFIRE, 6 cylinder, air $1,295
'72 CUTLASS Race Car $995
'74 MATADOR, automatic, power $889
'72 SCAMP, 6 automatic $749
BUY HERE... PAY HERE
WE BUY CARS
ACTIVE AUTO SALES 537-9889

CHAMP 1981 LS. Low mileage, AM-FM, 38 MPG. $6,000 or best offer. 453-9035

CUTLAS SUPREME 1974, power steering, brakes, air, rally wheels, 63,000 miles. Asking $1800. After 6pm 464-8446

DUSTER 1972, $350. 357-2173

DUSTER, 1972, 6 cylinder, auto, air. Body & interior very good condition, engine needs work. $400 or offer. 278-7465

DUSTER 1974 Slant 6 automatic. $600 or best offer. 453-6699

FURY III 1973, very good condition, $675 firm, must sell. 261-0061

FURY, 1970 wagon, 318, automatic, 3 seats, power steering/brakes, good transportation. Call 453-7529

FURY, 1972, AM-FM, air, 60,000 miles, $275. After 5pm. 477-6498

GOLD DUSTER 1976, 6 automatic, like new, $1,285. Tyme Sales. 455-5566

HORIZON TC-3, 1981, front wheel drive, standard, air, fm stereo, sunroof, 2200 miles, $6,000. 524-9764. 689-8543

HORIZON, 1978, 4 door, 4 speed, excellent condition, one owner, two tone grey, 26,000 miles. $3500. 851-9533

HORIZON, 1978 4 speed, 28,000 miles. Excellent condition. $3,200. 626-5312

HORIZON, 1979, TC3, 26,000 miles, automatic, power steering & brakes, rustproofed, air, sunroof, excellent condition. $4400. 348-3228

PLYMOUTH, 1975, Grand Fury, automatic, air, only 42,000 miles. $2,495.
JOE PANIAN CHEVROLET
355-1600

PLYMOUTH, 1979, Horizon, 4 door, excellent condition. $3,890. Livonia Chrysler-Plymouth, 30777 Plymouth Rd. 525-0553

VALIANT 1976, 4 door, 225 engine, automatic, air, power brakes, steering, clean. After 5pm. 626-6927

VOLARE, 1976 Premier, V-6, automatic, air, power steering & brakes, amfm, 29,000 miles. $2,350. 981-1590

VOLARE 1976 Fair condition. Air, good tires, clean interior. $1,000. 427-7959

880 Pontiac

ASTRE, 1977, no rust, Ziebarted. New brakes, tires, shocks & exhaust system. $2395. Call after 5pm. 722-6665

ASTRE 1977, 2 door, 4 cylinder, automatic, power steering, radio, no rust, extra clean. $1950. 538-8547

BONNEVILLE 1979 Brougham, very low miles, excellent, loaded, full power, wire wheels, etc. $6500. 543-9440

BONNEVILLE 1977 Brougham, 4 door, full power, air, stereo, defogger, many extras. $2500. After 6 PM. 348-2182

BONNEVILLE, 1979. Loaded, luxury car. $4,000. Evenings & weekends. 644-4635

BONNEVILLE, 1977 Brougham, 4 door, original owner, power, stereo, excellent condition. $3200 or best offer. 651-0668

FIREBIRD 1971, power steering, snow tires, engine good, needs brake & some body work. $450. After 6pm. 644-7026

FIREBIRD, 1973, power steering & brakes, air, stereo, $800. 255-5220

FIREBIRD 1977, Esprit, air, automatic, power steering brakes, stereo, excellent condition, no rust. 532-6848

FIREBIRD, 1977 Esprit, air, power steering brakes, AM-FM stereo, cruise, $3600. After 5pm. 474-4588

FIREBIRD 1978, medium blue metallic, sport wheels, AmFm tape. $4,388.
LOU LaRICHE CHEVROLET
Plymouth Rd. - Just West of I-275
453-4600

880 Pontiac

GRAND LEMANS, 1975 station wagon, 9 passenger, power steering & brakes, air, $1,050 or offer. 455-8388

GRAND LE MANS, 1978, power steering & brakes, air, mint condition, $3700 or best. 649-1262 after 6pm. 792-2371

GRAND PRIX 1976, Am-fm stereo, air, $2,500. 851-7861

GRAND PRIX 1976, 34,000 miles, many options, 80 watt am-fm cassette stereo, going to school. $2,500. 353-5723

GRAND PRIX 1976- 36,000 miles, air, many extras, excellent condition. $4600. 425-9260

GRAND PRIX 1976 Burgandy, t-top. Loaded. Sacrifice. $2,250. Tyme Sales. 455-5566

GRAND PRIX 1974 White with maroon top. Power brakes, locks, steering. Good condition. $995. 476-3617

GRAND PRIX 1981, LJ, 21MPG city, loaded, 6500 miles, $8500. 979-0239

GRAND PRIX 1980, V6, air, padded top, wire wheels, 40,000 miles, $5500. Call between 9AM-5PM. 644-9247

GRAN PRIX 1974- AM-FM stereo, fair condition. $850. 422-4727

LEMANS 1972, 48,000 miles, new shocks, good tires, 2 snows, body in good condition, power steering, brakes, reliable transportation $850. 626-4842

LeMANS 1973, automatic, power steering-brakes, body needs work, runs good $495. Call after 4PM. 464-0179

NEW CAR INTEREST RATES
'80 PHOENIX, air $6,295
'80 CONCORD, air, 4 door $5,195
'80 SUNBIRD, air $4,995
'80 FIREBIRD, air, $5,995
'80 CHEVY MALIBU, air, $5,495
'80 PHOENIX, air, loaded, 5 door $6,195
'80 CITATON $4,995
'80 PLYMOUTH CHAMP, 4 speed $4,395
'80 SUNBIRD $4,995
'80 CHEVETTE, 4 speed $4,495
Bob Jeannotte Pontiac
Sheldon Rd. at M-14
PLYMOUTH, MI
453-2500

PHOENIX, 1978, V-6, air, automatic, bucket seats, 4 door, low miles, $3,675 or offer. 455-9352

PHOENIX 1980 LJ, V6, 4 speed, power steering, brakes, AM-FM, sunroof, western wheels, $6,500. 478-9926

PHOENIX, 1980 LJ, power steering, brakes, auto, 4 cylinder, air, AM-FM, cruise, low miles. 420-0013

PHOENIX, 1981, power, sunroof, air, automatic, 6,000 miles, $7,500. Call 476-1869

PONTIAC, 1976, Trans Am, don't miss this one. $3,260. Livonia Chrysler-Plymouth, 30777 Plymouth Rd. 525-0553

PONTIAC, 1977, Lemans, 2 door, automatic, power, $3,188.
MATICK CHEVROLET
14001 Telegraph at Jefferies (I-96)
531-7100

SUNBIRD 1976, V-6, 4 speed, very good condition, $2,000 or best offer. 624-5200 ext. 1359, or after 5:30pm. 682-3504

SUNBIRD 1978 Coupe, 6 cylinder, automatic, power steering & brakes, air, AM-FM stereo. $3500 or best offer. 464-6196

SUNBIRD 1978 Formula, V6, automatic, air, stereo, alum. wheels, $3400. 624-3720

SUNBIRD, 1978, 4 cyl., automatic, power steering & brakes, air, AM-FM, sport stripes, extra clean.
BILL COOK BUICK
Farmington Hills 471-0800

SUNBIRD 1979. Black & tan, V-6, 4 speed, fully loaded. Must sell. $4,250. 647-3754

TEMPEST, 1961, 4 cylinder, solid body, dependable, economical transportation. $700. 421-6186

TRANS AM, 1979, fully equipped, showroom condition. $AVE. North Bros. 421-1376

TRANS AM, 1979. Automatic, fully equipped, rust proof, excellent condition. $6300. 535-6673

880 Pontiac

CATALINA 1967, new brakes, new tires, amfm 8 track, air, runs excellent. $350 or best offer. 538-5287

CATALINA, 1971, runs good, good tires, $250. 354-5585. 354-6376

WHOLESALE SPECIAL - 1980 Phoenix L.J. 2 door coupe, V-6, power steering & brakes, automatic, air, rear defogger, AM-FM-Stereo, $5,000. Pilco. 855-2000

884 Volkswagen

BEETLE, 1965, good shape, $850. Call after 4:30pm. 478-3891

BEETLE, 1971, solid body, no rust, 2 engines, $700 firm. 464-1117

BUG 1974- Good condition. Call after 7:30PM. 476-7789

DASHER, 1980, 2 door DIESEL, 5 speed, sunroof, AM-FM stereo, metallic paint, 16,000 miles and it's ready to go! $7,195.
JOE DWYER IMPORTS 537-2292

RABBIT C 1979, 4 speed, 2 door, air, rust proofed, 29,000 miles, excellent condition. $4500. 879-6837

RABBIT, 1980. Like new, loaded. $6,000. Evenings & weekends. 644-4635

RED TAG SALE
1980 VW RABBIT
4 door, 4 speed, 26,000 miles
$5,495
LIVONIA VW
34501 Plymouth Rd
Between Wayne & Farmington Rds
425-5400

RED TAG SALE
1979 VW RABBIT
4 door, automatic, air, 35,000 miles
$4,895
LIVONIA VW
34501 Plymouth Rd.
Between Wayne & Farmington Rds.
425-5400

884 Volkswagen

RABBIT, 1981 Diesel, 4 door, AM-FM stereo cassette, warranty, 48 m.p.g., rustproofed. Stan 728-5758 or 556-6445.

RED TAG SALE
1977 VW RABBIT
4 door, 4 speed, air
$2,595
LIVONIA VW
34501 Plymouth Rd
Between Wayne & Farmington Rds
425-5400

RED TAG SALE
1977 VW SCIROCCO
4 speed, air, 29,000 miles
$3,995
LIVONIA VW
34501 Plymouth Rd
Between Wayne & Farmington Rds
425-5400

SUNBUG 1974, good condition, AM-FM casette, new tires, $1,700 or best offer. After 5 PM, call 537-9305

SUPER BEETLE 1973, good condition, rebuilt engine, new paint. $2200 or best. 534-2149

SUPER BEETLE, 1970, low miles, reliable transportation, rebuilt engine & transmission. $450 offer. 937-2747

VW 1968 Bug, dependable transportation, excellent mechanical, clean car, 30 MPG, am-fm, $650. After 6pm. 642-9528

VW, 1969 Bug, runs excellent, needs body work. $500. 937-0928

VW, 1980 Dasher Diesel, air, stereo, sun roof, 42 m.p.g., $7900 or best offer. Ask for Paul Toepel days 332-9237. Evenings 641-9261

1976 VW RABBIT
2 door Custom, clean car! This week only $1,995
FALVEY'S OF TROY
643-7870 643-6900

1977 DODGE DIPLOMAT MEDALION $3295
4 door, power windows, cruise, air, stereo

1977 OLDS CUTLASS SUPREME BROUGHAM $4495
2 door, tilt, power windows, power seat, air, stereo, not 80 year, like new, only 27,000 miles

1977 FORD LTD II BROUGHAM $2895
2 door, air, stereo 8-track, landau roof, black beauty

1977 PONTIAC GRAND PRIX $3895
Buckets, air, stereo tape, cruise, landau roof, a one of a kind, 28,000 actual miles

1977 FORD LTD COUNTRY SQUIRE $3895
Station wagon, 10 passenger, woodgrain, rack, tilt, cruise, power windows, power lock, split seat, stereo, a beautiful wonderful, 26,000 miles

1977 CADILLAC COUPE DE VILLE $5495
Power windows, power locks, power seat, tilt, cruise, stereo CB, landau roof, triple yellow

If you want a Firebird, Camaro, Z-28 or Trans Am, $3995
We have 4 to choose from, 6 T-Tops, 3-4 Speeds

RED HOLMAN
721-1144
GM QUALITY SERVICE PARTS GM GENERAL MOTORS PARTS DIVISION
FORD RD. AT WAYNE RD.-WESTLAND
DON'T MAKE THE $100 MISTAKE

We have made a SPECIAL PURCHASE of...
★★★'81 RELIANT K-CARS★★★
★★★★'81 HORIZONS★★★★

RELIANT
$8080.16 CURRENT LIST PRICE
- 785.00 1981 MODEL DEPRECIATION
- 500.00 REBATE
$6795.16 SALE PRICE
INCLUDES -
Air conditioning, all tinted glass, front wheel drive, automatic transmission, radio, power steering, power brakes, white radial tires, remote mirror, cloth interior, body side moldings, pin stripes, Daily Rental, Factory Warranty Left.
Hurry Only 4 To Choose

HORIZON
$7290.46 CURRENT LIST PRICE
- 795.00 1981 MODEL DEPRECIATION
- 500.00 REBATE
$5995.46 SALE PRICE
INCLUDES -
Air conditioning, all tinted glass, front wheel drive, automatic transmission, power steering, power brakes, white wall radial tires, radio, economy 4 cylinder, body side moldings, pin stripes, Daily Rental, Factory Warranty Left.
Hurry Only 7 To Choose

ONLY AT
Roger Peck Chevrolet
30250 GRAND RIVER
FARMINGTON HILLS
474-0500

THE REBATES ARE ROLLING
AT
HINES PARK LINCOLN-MERCURY
UP TO $1000
IN REBATE MONEY
ON CERTAIN CARS
ZEPHYR $600
COUGAR & XR7 $600
CAPRI $300
LN7 $300
LINCOLN & MARK VI $1000
MARQUIS $250
FORD A-PLAN & HOURLY EMPLOYEES INCLUDED
OPEN MONDAY & THURSDAY 'TIL 9 P.M.
GEORGE KOLB'S
Hines Park
Ford LINCOLN MERCURY
LINCOLN-MERCURY
40601 ANN ARBOR RD. PLYMOUTH
(AT THE I-275 INTERCHANGE)
CALL
453-2424

13.5% A.P.R. BANK FINANCING
(Expires Friday, Sept. 4)
SUBARU
All Models in Stock
DLs & GLs Front Drive
4 speed, 5 speed, automatic
4x4s, GL-dual range trans.
INEXPENSIVE AND BUILT TO STAY THAT WAY.
TRIUMPH TR-7, TR-8 — MGB
BOB OWENS IMPORTS
34043 Ford Rd., Westland
722-3910

BEST DEALS ON WHEELS

1981 FORD F-350, 12 FT. STAKE TRUCK
4 speed, V8, power steering and brakes, air, 2,000 actual miles. Still under Warranty. Over $11,600 new
$9695

1981 BUICK REGAL
Triple burgundy, buckets, console, air, stereo, rear defogger
$7995

1974 MALIBU CLASSIC
2 door. One Owner. 6 cylinder, automatic, power steering, 27,000 actual miles
$1695

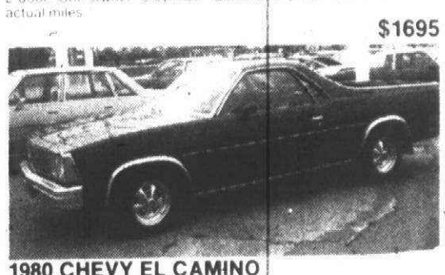

1980 CHEVY EL CAMINO
Burgundy inside and out. V6, automatic, double power, cloth interior, stereo, mag wheels, 10,000 actual miles
$5995

1973 MALIBU
2 door, small 8, automatic, double air, stereo, Michelins
$1395

1979 CHEVY BLAZER CHEYENNE K-5
2 tone black and silver, stereo, air, Rally wheels, 19,000 actual miles, 2 to choose from
Call for low, low price.

Mark CHEVROLET
33200 MICHIGAN AVE.
Between Merriman & Wayne Rds.
722-9100

SAVE AT SELLERS
GRAND RIVER 10 MILE
AVAILABLE NOW
GMAC FINANCING
13.8%
Equals Estimated Savings of $550.00
NEW 1981 PHOENIX COUPE X-CAR
Example: Stock X414, front wheel drive, air, 4 cylinder engine, AM-FM stereo, power steering, power front disc brakes, full tinted glass, deluxe cloth seats, body side moldings, steel radial white walls, tilt steering wheel, custom wheel covers, automatic transmission. List $8505.
YOU PAY $7598*

*EST. 13.8% Interest Savings Based on GMAC Financing Data for June, 1981. Actual Savings will depend on the Amount Financed and Term of Contract
38000 GRAND RIVER
AT 10 MILE RD.
JUST E. OF HAGGERTY
478-8000
Farmington Hills
BOB SELLERS PONTIAC

LEO CALHOUN FORD
UNDER INVOICE SALE
OVER 100 CARS MUST BE SOLD
$500 UNDER FACTORY INVOICE ON ALL 1981
• THUNDERBIRDS
• GRANADAS
• FAIRMONTS
OVER 30 TO CHOOSE
$300 UNDER FACTORY INVOICE ON ALL
• 1981 MUSTANGS
• 1982 EXPS
OVER 40 TO CHOOSE FROM
$1.00 UNDER FACTORY INVOICE ON ALL 1981 ESCORTS
8 TO CHOOSE FROM & GOING FAST
$300 UNDER FACTORY INVOICE ON ALL 1981
• PICKUPS
• COURIERS
OVER 25 TO CHOOSE FROM
ALL FORD EMPLOYEES CAN SAVE EVEN MORE
This offer is inclusive of all Ford Motor Company incentive money to dealer and all Leo Calhoun Ford Rebates.
*NOTICE TO BUYER: The Factory Invoice Price is higher than the price we actually paid for the vehicles. A rebate to the dealership is included in the Factory Invoice Price. It also may include advertising assessments, future rebates, allowances, discounts and incentive awards from the manufacturer to the Dealer. Dealer installed options extra.
SALE ENDS SEPTEMBER 13, 1981
HERE IS WHERE THE BEST... FORD DEALS ARE HAPPENING!!!
LEO CALHOUN FORD

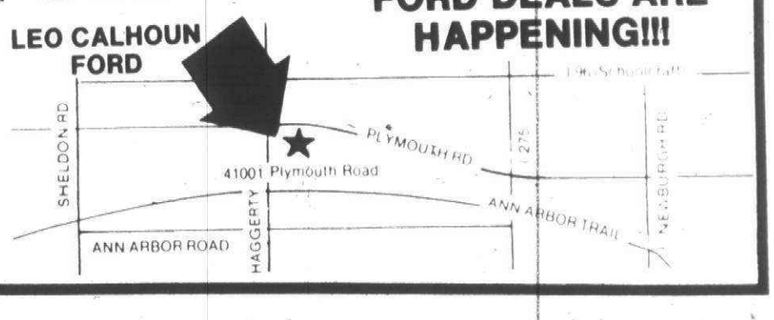

LEO CALHOUN
453-1100 Ford 41001 PLYMOUTH RD.
"Where Customers Bring Their Friends"

O&E

The Observer

CLASSIFIED REAL ESTATE

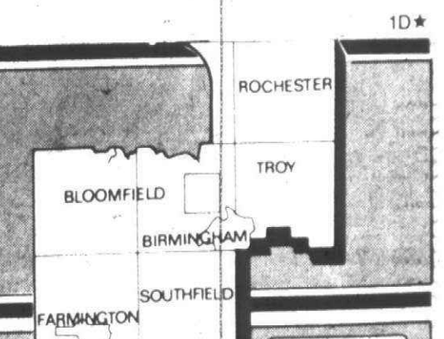

REAL ESTATE FOR SALE

302 Birmingham-Bloomfield
303 West Bloomfield
304 Farmington-Farmington Hills
305 Brighton-Hartland
306 Southfield-Lathrup
307 Milford-Highland
308 Rochester-Troy
309 Royal Oak, Oak Park, Huntington Woods
310 Commerce-Union Lake
311 Orchard Lake/Walled Lake
312 Livonia
313 Dearborn-Dearborn Heights
314 Plymouth-Canton
315 Northville-Novi
316 Westland-Garden City
317 Grosse Pointe
318 Redford
319 Homes for Sale-Oakland County
320 Homes for Sale-Wayne County
321 Homes for Sale-Livingston County
322 Homes for Sale-Macomb County
323 Homes for Sale-Washtenaw County
324 Other Suburban Homes
325 Real Estate Services
326 Condos for Sale
327 Duplex for Sale
328 Townhouses for Sale
330 Apartments for Sale
332 Mobile Homes for Sale
333 Northern Property
334 Out of Town Property
336 Florida Property for Sale
337 Farms for Sale
338 Country Homes
339 Lots & Acreage
340 Lake River Resort Property for Sale
342 Lake Property
348 Cemetery Lots
351 Business & Professional Bldgs. for Sale
352 Commercial/Industrial
354 Income Property for Sale
356 Investment Property for Sale
358 Mortgages/Land Contracts
360 Business Opportunities
361 Money to Loan
362 Real Estate Wanted
364 Listings Wanted

REAL ESTATE FOR RENT

400 Apartments to Rent
401 Furniture Rental
402 Furnished Apartments
404 Houses to Rent
406 Furnished Houses
408 Duplexes to Rent
410 Flats to Rent
412 Townhouses/Condominiums
413 Rental Agency
414 Florida Rentals
415 Vacation Rentals
416 Halls for Rent
418 Mobile Homes
419 Mobile Home Space
420 Rooms to Rent
421 Living Quarters to Share
422 Wanted to Rent
423 Wanted to Rent-Resort Property
424 House Sitting Service
425 Convalescent Nursing Homes
428 Garages/Mini Storage
432 Commercial Industrial
436 Office Business Space

EMPLOYMENT, INSTRUCTION

500 Help Wanted
502 Help Wanted-Dental Medical
504 Help Wanted-Office Clerical
505 Food-Beverage
506 Help Wanted Sales
507 Help Wanted Part Time
508 Help Wanted Domestic
510 Help Wanted Couples
511 Entertainment
*L512 Situations Wanted Female
*L513 Situations Wanted Male
*L514 Situations Wanted Male/Female
*L515 Child Care
*L516 Summer Camps
*L518 Education Instructions
*L520 Secretarial Business Services
*L522 Professional Services
*L523 Attorneys/Legal Counseling

NOTICES & SERVICES

600 Personals (your discretion)
602 Lost & Found (by the word)
604 Announcements/Notices
606 Legal Notices
607 Insurance
608 Transportation
609 Bingo
610 Cards of Thanks
612 In Memoriam
614 Death Notices

MERCHANDISE FOR SALE

*LBus. 700 Auction Sales
*LBus. 701 Collectables
*LBus 702 Antiques
703 Crafts
704 Rummage Sales/Flea Markets
705 Wearing Apparel
706 Appliances
708 Household Goods-Oakland County
709 Household Goods-Wayne County
710 Misc. For Sale-Oakland County
711 Misc. For Sale-Wayne County
712 Wanted to Buy
713 Bicycles-Sale & Repair
714 Business & Office Equipment
715 Comm.-Ind. Equipment
716 Lawn, Garden & Farm Equipment
718 Building Materials
*L720 Farm Produce
*L721 Flowers & Plants
722 Hobbies-Coins, Stamps
724 Camera and Supplies
726 Musical Instruments
728 TV, Stereo, Hi-fi, Tape Decks
729 CB Radios
730 Sporting Goods
734 Trade or Sell
738 Household Pets
*L740 Pet Services
744 Horses, Livestock, Equipment

AUTOMOTIVE

800 Recreational Vehicles
802 Snowmobiles
804 Airplanes
806 Boats/Motors
*L807 Boat Parts & Service
808 Vehicle/Boat Storage
810 Insurance, Motor
812 Morotcycles, Go-Karts, Mini-bikes
*L813 Motorcycle Parts & Service
814 Campers/Motorhomes
*L816 Auto/Trucks, Parts & Service
818 Auto Rentals Leasing
819 Auto Financing
820 Autos Wanted
821 Junk Cars Wanted
822 Trucks for Sale
823 Vans
824 Jeeps/4 Wheel Drive
825 Sports & Imported
852 Classic Cars
854 American Motors
856 Buick
858 Cadillac
860 Chevrolet
862 Chrysler
864 Dodge
866 Ford
872 Lincoln
874 Mercury
876 Oldsmobile
878 Plymouth
880 Pontiac
884 Volkswagen

BUSINESS DIRECTORY

3 Accounting
4 Advertising
5 Air Conditioning
6 Aluminum Cleaning
9 Aluminum Siding
12 Appliance Service
15 Asphalt
16 Asphalt Sealcoating
17 Auto Cleanup
18 Auto & Truck Repair
21 Awnings
24 Basement Waterproofing
25 Bathtub Refinishing
26 Bicycle Maintenance
27 Brick, Block & Cement
29 Boat Docks
30 Bookkeeping Service
32 Building Inspection
33 Building Remodeling
36 Burglar Fire Alarm
37 Business Machine Repair
39 Carpentry
42 Carpet Cleaning & Dying
44 Carpet Laying & Repair
52 Catering-Flowers
54 Ceiling Work
55 Chimney Cleaning
56 Chimney Building & Repair
57 Christmas Trees
58 Clock Repair
59 Commercial Steam Cleaning
60 Construction Equipment
62 Doors
63 Draperies
64 Dressmaking & Tailoring
65 Drywall
66 Electrical
67 Electrolysis
68 Excavating
72 Fences
75 Fireplaces
78 Firewood
81 Floor Service
87 Floodlight
90 Furnace Repair
93 Furniture
95 Gas Appliance Repair
96 Garages
97 Golf Club Repair
98 Greenhouses
99 Gutters
102 Handyman
105 Hauling
108 Heating
111 Home Safety
112 Humidifiers
114 Income Tax
115 Industrial Service
116 Insurance Photography
117 Insulation
120 Interior Decorating
121 Interior Space Management
123 Janitorial
126 Jewelry repairs & Clocks
129 Landscaping
132 Lawn Mower Repair
135 Lawn Maintenance
138 Lawn Sprinkling
142 Linoleum
146 Lock Service
147 Medical/Nursing
148 Maid Service
149 Mobile Home Service
150 Moving-Storage
152 Mirrors
155 Music Instruction
157 Musical Instrument Repair
158 New Home Services
165 Painting-Decorating
170 Patios
175 Pest Control
178 Photography
180 Piano tuning
200 Plastering
215 Plumbing
220 Pools
221 Porcelain Refinishing
222 Printing
223 Recreational Vehicle Service
225 Refinishing
229 Refrigeration
233 Roofing
234 Scissor, Saw & Knife Sharpening
235 Screen Repair
237 Septic Tanks
241 Sewer Cleaning
245 Sewing Machine Repair
249 Slipcovers
253 Snow Removal
254 Storm Doors
255 Stucco
257 Swimming Pools
260 Telephone/Service Repair
261 Television Radio and CB
263 Tennis Courts
265 Terrariums
269 Tile Work
273 Tree Service
275 Typing
276 Typewriter Repair
277 Upholstery
281 Vacuums
282 Vinyl Repair
283 Ventilation & Attic Fans
284 Wallpapering
285 Wall Washing
287 Washer/Dryer Repair
289 Water Softening
293 Welding
294 Well Drilling
297 Windows
298 Woodworking
299 Woodburners

ALL ADVERTISING PUBLISHED IN THE OBSERVER & ECCENTRIC IS SUBJECT TO THE CONDITIONS STATED IN THE APPLICABLE RATE CARD, COPIES OF WHICH ARE AVAILABLE FROM THE ADVERTISING DEPARTMENT, OBSERVER & ECCENTRIC NEWSPAPERS, 36251 SCHOOLCRAFT ROAD, LIVONIA, MICHIGAN 48150, (313) 591-2300. THE OBSERVER & ECCENTRIC RESERVES THE RIGHT NOT TO ACCEPT AN ADVERTISER'S ORDER. OBSERVER & ECCENTRIC AD-TAKERS HAVE NO AUTHORITY TO BIND THIS NEWSPAPER AND ONLY PUBLICATION OF AN ADVERTISEMENT SHALL CONSTITUTE FINAL ACCEPTANCE OF THE ADVERTISER'S ORDER.

master charge

VISA

ONE CALL DOES IT ALL!
Reach 12 communities with 1 call to
591-0900

EQUAL HOUSING OPPORTUNITY

All real estate advertising in this newspaper is subject to the Federal Fair Housing Act of 1968 which makes it illegal to advertise "any preference, limitation or discrimination based on race, color, religion, sex or an intention to make any such preference, limitation or discrimination."

This newspaper will not knowingly accept any advertising for real estate which is in violation of the law. Our readers are hereby informed that all dwellings advertised in this newspaper are available on an equal opportunity basis.

312 Livonia

ACREAGE

Country Home in the city. 3 bedroom, 1½ story home with extra building. Property can be split or just have your own country estate. Horses allowed. $69,900.

ERA
FIRST FEDERAL
478-3400

A Pleasure To Own

Executive brick colonial. 1 year new, offers 4 bedrooms, plus den, wood beamed ceiling in sunken family room with natural fireplace, formal dining room, country kitchen with built-ins, 1st floor laundry, many custom features, attached 2 car garage. $106,000.

CENTURY 21
Nada 477-9800

ASSUME LOW %

Plush thru out, brick 3 bedroom ranch, 1½ baths, remodeled kitchen with skylight, superb family room with fireplace, beautifully finished basement, newer furnace and water heater, 2 car garage, door opener, fantastic. $65,900.

Castelli
525-7900

312 Livonia

BEEN WAITING?

Then take a look at this sharp 3 bedroom brick ranch, 2 full baths, central air, finished basement with office, fourth bedroom and full wall electric fireplace, 2 car garage. $56,900. Land contract terms* $15,000 down, 5 years.

Call PAT DeLUCA
Re/Max 261-1400

BEST BUY - TERMS

Sitting behind Idyl Wyld Golf Course, we offer you this Terrific Buy! It's a large 4 bedroom Colonial with family room, 2½ baths, finished basement, 2 car attached garage. $79,900.

HARRY S
WOLFE
COMPANY
421-5660

BRICK Ranch. Approx. 1450 sq. ft. 3 bedrooms, family room fireplace, air, attached garage, immediate occupancy. Land contract terms available. 14040 Woodside, 1 block N. of Schoolcraft, 1 block E. of Levan. Open House Sun. 1-6PM. Will consider all offers. 591-3251

BY OWNER-brick ranch, 3 bedroom, 1½ baths, family room, fireplace, built in appliances, attached garage, newly carpeted. 471-0477. 425-8783

BY OWNER, house on 2 acres, 3 bedrooms, good condition, 2½ car garage, basement. $68,900. Possible Land Contract. 31215 W. 7 Mile Appt. 478-2683

312 Livonia

CIRCLE THIS AD

You won't believe the tremendous terms. 4 bedroom brick colonial (6 Mile-Levan area), 2½ baths, formal dining, family room with fireplace, basement, 2 car attached garage, immediate occupancy. $86,700.

FAMILY LIVING

Charming brick cape cod - children walk to school. 3 bedrooms, 2 baths, formal dining, finished basement with fireplace and bar, pool and equipment. $68,000.

CENTURY 21
Hartford 414, Inc. 478-6000

CLEAN & BRIGHT

Ranch featuring underground sprinkling, marble sills, basement under family room, natural fireplace, natural woodwork, 3 bedrooms, appliances in country kitchen, beautiful brick patio, storage barn, attached 2 car garage, and ASSUMPTION or LAND CONTRACT TERMS. $72,900. Call:

DAVE DUCHARME
CENTURY 21
Gold House Realtors
464-8881

312 Livonia

CONTRACT!

20% down secures 11% land contract for 7 years. 3 bedroom brick ranch with finished basement and garage. Price good too! Asking $50,000. Ask for:

"bob craver"
RE/MAX
Foremost 422-6030

COUNTRY SETTING

Sitting on a beautiful lot, 100x300, with towering trees. We offer you an attractive California Ranch with 3 bedrooms, formal dining room, 3 fireplaces, family room, rec room and living room, 2 car attached garage. A Real Custom home. $78,850.

HARRY S
WOLFE
COMPANY
421-5660

EASY CONTRACT

One of Livonia's Best Buys - an all brick 3 bedroom Ranch, 1½ baths, family room with fireplace, full finished basement, 2 car attached garage. All this in lovely Castle Gardens. $62,900.

HARRY S
WOLFE
COMPANY
421-5660

312 Livonia

COLONIAL 4 BEDROOM

$9000 down land contract. Family room fireplace, basement, attached 2 car garage, 1½ baths, asking $55,900. Century 21, ABC. 425-3250

HOT NEW LISTING!

Call now to see this sharp & clean Starter Home sitting on a large countrified lot. Highlights include a remodeled kitchen and bath, newly decorated thru-out & featuring central air conditioning. Land Contract terms. $42,500.

HARRY S
WOLFE
COMPANY
474-5700

IMMACULATE Livonia - 3 bedroom ranch, by owner. Fabulous basement - Must see to appreciate. $79,900. Appointment only. 525-9570

IMMACULATE 3 bedroom brick ranch, dining room, family room with fireplace, central air, automatic sprinkling system, 2 full baths, 1st floor utility, 2 car garage, kitchen appliances, L.C. terms. $87,500

5 BEDROOM - brick colonial, dining room, family room with fireplace, 2½ baths, 1st floor utility, 2700 sq. ft., 2 car garage. A lot of home for the money. L.C. terms. $89,900

RIZZO
GALLERY OF HOMES
349-1515

312 Livonia

EASY TO ASSUME. Simple Assumption. Prime area, 3 bedroom Colonial, central air, formal dining room, 1st floor laundry and 1½ baths. Large family room and master bedrooms. $89,900.

"BURTON HOLLOW" - featuring a paneled family room, 3 bedroom brick ranch with full basement, 1½ baths on first floor, carpet, 2 car attached garage. Land contract terms. Only $69,900.

THE KEY TO HAPPINESS is right here. See this gorgeous 4 bedroom Colonial. 2½ baths, family room, natural fireplace, finished basement in "Kimberly Oaks". Available with special Livonia's financing offering. 5% down conventional mortgage with effective 14.5% interest rate for 3 years. $82,500.

GENTLEMAN FARMER enjoy country living in the city on 1.86 acres and own 2 horses. Remodeled and recarpeted 3 bedroom brick ranch, 2 fireplaces, finished basement, attached oversized garage. Extra garage for barn or storage. Consider Land Contract. $91,900.

MR. EXECUTIVE here's an exciting chance to live in NOTTINGHAM WEST in a 4 bedroom, 1st floor laundry Colonial on 2 acre park like Commons. Land Contract offered at $116,000.

KEIM
SUBURBAN WEST 261-1600

312 Livonia

EXCELLENT TERMS!

Upgrade to this sharp & clean 4 bedroom, 1½ bath Colonial in prime area of Livonia. Featuring a large family room with fireplace, full basement & 2 car attached garage. $69,900.

HARRY S
WOLFE
COMPANY
474-5700

Executive Type

brick ranch with immediate occupancy - N. of 5 Mile, E. of Levan (near golf course). 3 bedrooms, 2 full baths, formal dining, family room with fireplace, screened Florida room, recent earth tone carpeting, new Solarium kitchen with all appliances, aluminum trim, private treed yard with patio, attached garage with opener. Asking $88,900 with $17,900 down, $695 per month plus tax for 5 year contract. Call 522-6000.

ONE WAY

First Offering

Spotless 3 bedroom brick ranch, basement, 2 car garage, fantastic landscaping. Newburgh/Ann Arbor Trail area. $59,900. Terms.

Call Cliff Densmore.
Re/Max 261-1400

312 Livonia

First Offering

Custom built 3 bedroom brick ranch with finished basement, family room with fireplace, large patio, 2 full baths, ½ acre lot, attached 2 car garage. Land contract terms. $69,900.

Save $10,000

On this 3 bedroom brick ranch with family room, full basement, hardwood floors, 2 car aluminum garage. $50,900.

CENTURY 21
TODAY 478-1040

312 Livonia

FOUR YEARS OLD

A formal dining room, 1st floor laundry room and a large wooded lot - are just a few of the features offered on this just-listed 3 bedroom Brick Ranch located in rural area of Livonia. This one won't last! Easy Land Contract terms! $99,900.

HARRY S
WOLFE
COMPANY
474-5700

BY OWNER
A SYSTEM FOR
BUYERS and SELLERS
(EFFECTIVE AND ECONOMICAL)

D-2014 Walnut Lakefront, 4 bedrooms, 3½ baths, $249,900 L.C.
B-1954 Birmingham, 4 bedrooms, 2 baths, $78,500, L.C. with $15,000 dn.
K-2013 Walnut Lakefront, 3 bedrooms, 2 baths, $225,000, 10% L.C.
C-1962 Royal Oak, 2 bedrooms, excellent condition, $33,000 L.C. with 20% dn.
E-1437 Wabeek Ranch, 4 bedrooms, 4 baths, extras, $209,900, Land Contract.

MANY OTHER PROPERTIES DISPLAYED IN OUR OFFICE
FREE BUYERS GUIDE WITH PICTURES AND DESCRIPTIONS

884 S. ADAMS
BIRMINGHAM
642-1620
1-800-462-6150

SHARE ADVERTISING, INC.

OPEN SUNDAY, 12031 LUCERNE, Redford, 3 bedroom Redford ranch home is gorgeous, fully carpeted, super terms, $40,900.

SUPER SIMPLE ASSUMPTION on this 3 bedroom Westland ranch home in Livonia School district, carpeting, recreation room, garage, $58,900.

CONTRACT, BLEND, ASSUMPTION, take your pick, 4 bedroom, 2½ bath Canton Colonial, family room, dining room, Central Air and more, $85,900.

Martin, Ketchum & Martin REALTORS
522-0200
31172 FIVE MILE ROAD at Merriman, Livonia

THOMPSON-BROWN

Says hello with good buys!

The new home you want can be just a phone call away.

We know about a lot of good buys right here in town and almost everywhere else, too, because we're members of the international Homes For Living Network.

Our exclusive Homes For Living magazine, with pictures, prices and descriptions, can show you homes in 9,000 communities throughout the United States and Canada.

Small wonder that Homes For Living members combine to sell over 200,000 homes annually. That's turning a lot of *hellos* into a lot of *good buys*.

So *wherever* you're moving . . . call us and say hello.

"ASSUMPTION BUYERS." We have funds to help you assume mortgages that may be too far to reach. Call for details.
Thompson-Brown

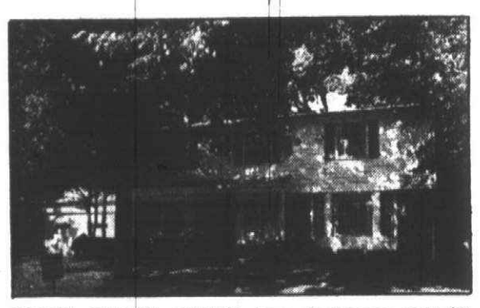

TREES! TREES! TREES! Four bedrooms and 2½ baths with large rooms. Two fireplaces. Beautiful summer porch. Call for details. Farmington Hills. $119,900. 642-0703.

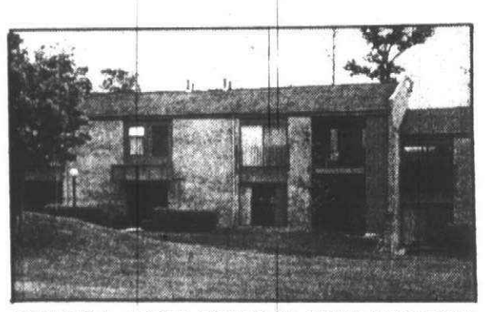

BEAUTIFUL UPPER CONDO IN PRIME LOCATION. Two bedrooms, two baths, spacious living room, balcony carpeting. Maytag washer and dryer. Carport. Much more! Clubhouse with indoor pool and sauna. Livonia. $83,900. 642-0703.

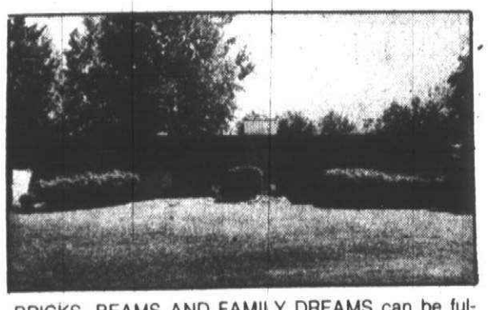

BRICKS, BEAMS AND FAMILY DREAMS can be fulfilled in this amazing three bedroom ranch on a large corner lot. Prestigious Pine Lake privileges. A contemporary flair with three bedrooms, 2½ baths, family room, fireplace, window-wall in kitchen, two car garage. West Bloomfield. $83,500. 642-0703.

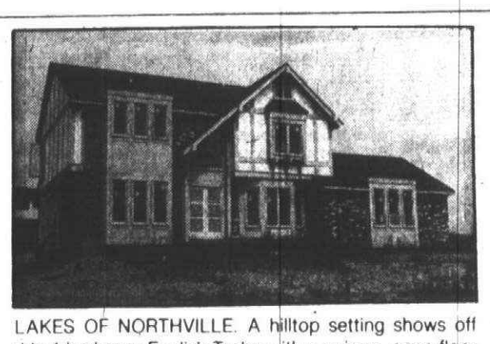

LAKES OF NORTHVILLE. A hilltop setting shows off this 4 bedroom English Tudor with a unique, open floor plan. The cathedral ceiling in the family room features a skylight and balcony. 3 fireplaces create unusual accents. There's still time to employ your own special touches. Builder will participate in buy down program. $147,000. Call 261-5080.

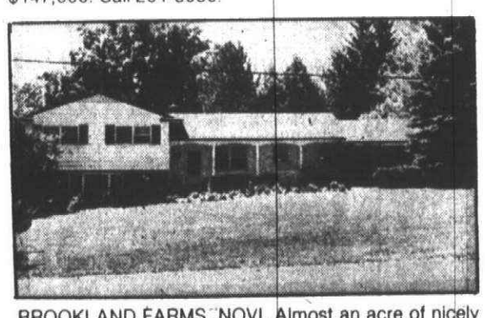

BROOKLAND FARMS, NOVI. Almost an acre of nicely landscaped yard surrounds this 3 bedroom split level. Fireplace in spacious living room, country-size kitchen. Outstanding studio building with fireplace overlooks the inground swimming pool. $115,900. Call 261-5080.

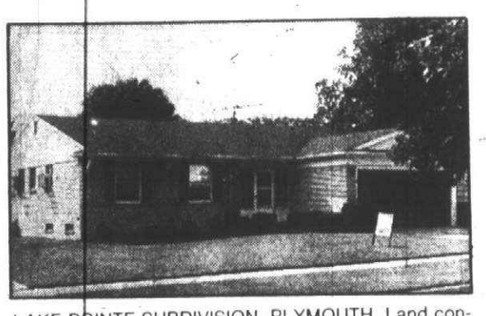

LAKE POINTE SUBDIVISION, PLYMOUTH. Land contract terms on this quality built 3 bedroom ranch. Family room with beautiful fieldstone fireplace, 1½ baths, super recreation room and a two car attached garage. $79,900. Call 261-5080.

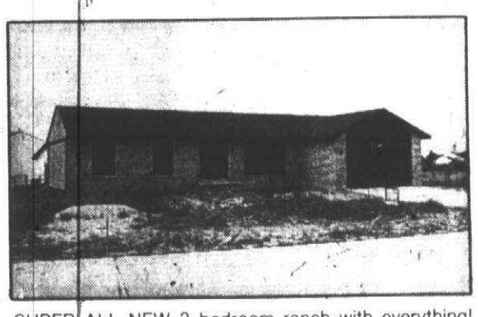

SUPER ALL-NEW 3 bedroom ranch with everything! Limited mortgage available under 13%, 30 years with 20% down and points. $84,900. Call 553-8700.

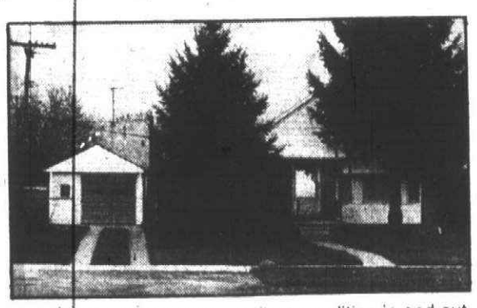

SHARP AND CLEAN in excellent condition in and out. Extras include all brick with aluminum trim. Central air, recently new roof and some new carpet. Best of all, you can negotiate a good LAND CONTRACT. $46,900. Call 553-8700.

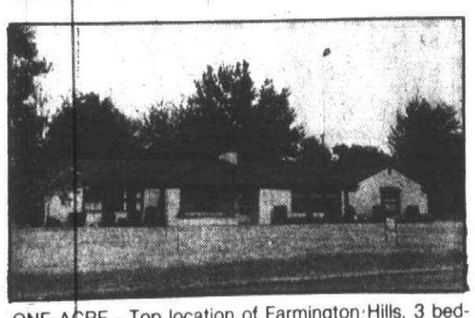

ONE ACRE - Top location of Farmington Hills, 3 bedrooms, den, fireplace, Corning range, master bath, attached 2 car garage and much more. LAND CONTRACT AVAILABLE. $86,900. Call 553-8700.

THOMPSON-BROWN
REALTOR
BRANCH OFFICES...

BIRMINGHAM/BLOOMFIELD 642-0703
LIVONIA 261-5080
FARMINGTON 553-8700

GRACIOUS LIVING!
This elegant 4 bedroom Colonial features a spacious family room with natural fireplace, 2½ baths, central air, and many more extras. Located in beautiful area of Farmington Hills. Land contract terms!! $125,900

PENTHOUSE STYLE CONDO
With lots of extras. Nicely decorated, carpeting throughout, large master bedroom with walk-in closet. Custom shelves in 2nd bedroom. Attached garage with electric door opener. Stove and refrigerator stay. Call today for more details!! $39,900

SIMPLE ASSUMPTION!!
29 Years left on mortgage. Home completely redecorated, new neutral carpeting, insulated for low heat bills. 3 bedrooms, 1½ baths, very nice area of brick homes. Call for special details on this assumption. $54,900

401' FRONTAGE
On Orchard Lake Road. Prime location, land divided for duplexes, has sewer and water. Land contract terms. $65,000

ENDLESS VACATIONS
THROUGH
VACATION TIME-SHARING
LUXURY RESORTS ON
Hilton Head Island, The Bahamas, Florida, Northern Michigan and Ireland.
FOR INFORMATION PLEASE CALL
VACATION TIME-SHARE DIV.
453-2210

HITCHCOCK Gallery of Homes
The Gallery
607 S. MAIN ST.
PLYMOUTH
478-4100 or 453-2210

CLASSIFIED REAL ESTATE

312 Livonia

EXCELLENT TERMS
Upgrade to this sharp & clean 4 bedroom, 1½ bath Colonial, in prime area of Livonia. Featuring a large family room with fireplace, full basement & 2 car attached garage. $69,900
HARRY S
WOLFE
COMPANY
474-5700

ONLY $14,500 DOWN
Assume $55,000 at 12½%. By owner. 3 bedroom brick ranch. Finished basement with bar, family room with fireplace, attached garage.
5 Mile & Newburgh area 591-0798

312 Livonia

GREAT TERMS
Easy to buy this fantastic 3 bedroom ranch with brick front, finished basement, 2 full baths, 1½ car garage. $15,000 down land contract at 9½%. Open contract. Asking $51,900.
CENTURY 21
TODAY 525-7700

LIVONIA - 6 MILE & LEVAN
$95,000, assumable at 9¾%
3 bedroom, completely remodeled
464-9684 464-4260

LOW HEATING bills, easy maintenance. 2½ car garage, heated Florida room, full finished basement, ample storage. $60,000. 427-2163

312 Livonia

OPEN SUN. 1-5PM. 30552 Jeanine, N. of 6 Mile, E. of Merriman. 3 bedroom colonial. Professionally decorated with neutral colors. L. C. $84,000. 422-3856

Pocket Pleasin' Price
Nice 3 bedroom 1½ bath brick ranch. Finished basement with bar & fireplace, attached 2 car garage, extra insulation & more for $61,900. LAND CONTRACT terms.
CENTURY 21
CORNERSTONE 478-4660

West Bloomfield area near the lake $57,400.00.

Lake Winds Cove

A Scenic Lake Setting

Tucked quietly away in a secluded cove surrounded by lakes, bays, streams and wooded nature area, Lake Winds Cove offers a year around vacation lifestyle. There is a private park on exclusive Elizabeth Lake for residents. Fishing, swimming, sailing and waterskiing are excellent.

Distinctive New Homes

A number of different creatively designed homes are available. Open spacious floor plans have been incorporated into each design. Balconies, fireplaces, garages, large bedrooms, gourmet kitchens are available in most homes.

Below Market Financing

There are a number of financing plans that make purchasing a home in Lake Winds Cove easy.
13 PERCENT MORTGAGE PLAN
0 DOWN TO VETERANS PLAN

Information Center & Models

4674 Cass Elizabeth Lk. Rd.
Directions:
North on Middlebelt Road to Orchard Lake Road, turn Left (West) to Cass Lake Road, turn Right (North) to Cass Elizabeth Lake Road, turn Left (West) to Models

681-7589
A Community by Lumberjack Builders

312 Livonia

LAND CONTRACT offered on this sharp 3 bedroom brick Ranch, central air, 1½ baths up & full bath in basement, 2 car attached garage, redwood deck, kitchen built-ins. On a large lot in one of Livonia's finest areas. $89,900.

FIRST OFFERING! This "Eye-Catching" 3 bedroom brick Ranch is landscaped to perfection & located in a very desirable treed setting. Maintenance-free exterior, wet plaster interior, full basement, 2 car garage. Super LAND CONTRACT TERMS! $59,900.

EXCELLENT ASSUMPTION! Beautiful 3 bedroom Colonial in prime location - showing pride of ownership. Formal dining room, large kitchen, family room, full basement, 2 car garage. Just Super at $72,900.

KIMBERLY OAKS - 4 bedroom, 2½ bath Colonial that is a Most Exceptional Buy in Livonia. Formal dining room, family room with natural fireplace, finished rec room, 2 car garage, private backyard. EXCELLENT LAND CONTRACT TERMS! Superb at Only $79,500.

ALMOST AN ACRE - beautiful & quiet street in Livonia is the setting for this 3 bedroom brick Ranch. Two baths, attached garage. Completely custom & LAND CONTRACT TERMS! $59,900.

IN-LAW SPECIAL! Elegance awaits the Buyer of this quality 5 bedroom + den, 3 bath Colonial, featuring 1st floor bedroom & full bath, 1st floor laundry. Spacious family room overlooking wooded ravine with stream. A MUST SEE at $126,900. EXCELLENT TERMS OFFERED!!!

PRIME Livonia area! You will be impressed with this custom built home. Professional decorating & landscaping. Huge living room, fireplace, family room, large kitchen, 3 bedrooms, 1½ baths, 2½ car garage, extra 26x26 building. Central air. All on a ½ acre + lot. LAND CONTRACT TERMS!! $119,900.

FAIRWAY FARMS. Central air in this beautiful 2 story home, 4 bedrooms, 1½ baths, family room with fireplace, full basement, electric garage door opener. Many extras. Immediate Occupancy! Hurry on this One!! $71,900.

Schweitzer Real Estate
BETTER HOMES & GARDENS
522-5333

LIVONIA in beautiful Coventry Gardens. Ranch with attached breezeway & garage. Large treed lot. Priced to sell
427-3041

LIVONIA - Simple Assumption 9¼% 4 bedroom colonial. $63,900.

LIVONIA - BURTON HOLLOW
Land Contract Terms. 4 bedroom colonial. $89,900. Ask for
Anne Bartlett
REAL ESTATE ONE
537-7656

312 Livonia

JUST LISTED
Georgian Colonial featuring formal dining room, family room with full wall fireplace. 4 bedrooms, 2½ baths. 2 car attached garage. All exists on almost one third acre. $123,000
Integrity
525-4200

LAND CONTRACT
Colonial charm offers 4 bedrooms plus den, fireplace in family room, country kitchen, formal dining room, 1st floor laundry, in mint condition is this brick home, attached 2 car garage. $89,900.
CENTURY 21
Nada 477-9800

LAND CONTRACT
A Super Brick Ranch, 3 bedrooms, 1½ baths, and an 18x16 ft. family room with fireplace. Full finished basement & 2 car garage. $86,900.
HARRY S
WOLFE
COMPANY
421-5660

LAND CONTRACT
Easy Land Contract terms highlight the tremendous Buy on this clean & sharp 3 bedroom Ranch. Features include a spacious family room with fireplace, large country kitchen, 1st floor laundry, full basement & attached garage. $85,900.
HARRY S
WOLFE
COMPANY
474-5700

OPEN SUN 2-5
18810 Gill Rd. Gracious 4 bedroom 2 story brick, full tiled basement, family room with fireplace, 2½ baths, garage, pool, many extras. Generous L.C. terms, reduced - $86,000.
CAMBRIDGE
427-1630

NEAT AS A PIN
Immaculate 2 or 3 bedroom ranch, master bedroom could be in-law quarters, fireplace in living room, spacious family room, large sun porch, garage & more for $61,900. LAND CONTRACT terms.
CENTURY 21
CORNERSTONE 478-4660

GREEN LAKE REALTY—363-1501

BARGAIN HUNTERS — 2300 Keylon, West Bloomfield. Owner must sell. Make offer, seller moving out of state. Four bedroom classic colonial, 2½ baths, large family room, fireplace, huge dining, full basement, charming landscaping. Large lot, 130 X 200. Kitchen built-ins, central air, energy efficient, childrens area. West Bloomfield schools. **7½% ASSUMPTION — 10% LAND CONTRACT.** Price reduced $107,900, $10,000 down.

312 Livonia

NEW BRICK RANCH.
3 bedrooms, family room, fireplace, attached garage. Negotiable mortgage rate. Call 525-5550

No Phancy Phrases
Just plain facts. Nice 3 bedroom 2 bath brick ranch with basement, appliances, patio, fenced yard & more. Reduced to $51,900. LAND CONTRACT terms.
CENTURY 21
CORNERSTONE 478-4660

OLD ROSEDALE GARDENS. Contemporary home with inground pool. 3 bedrooms, 2 fireplaces. Land contract available. Buyers only. Call 8:30am to 5pm. 422-7474

SHADY LANE - $75,900
A beautiful tree-lined street provides the perfect setting for this truly immaculate custom brick Ranch on a good sized lot. 3 bedrooms, 23' living room, natural fireplace, family room, full finished basement. Attached 2 car garage. Land Contract terms.
HARRY S
WOLFE
COMPANY
421-5660

Simple Assumption
Colonial elegance with many extra features in this 4 spacious bedroom brick home. Highlights - fireplace in large family room, 2½ baths, 1st floor laundry, formal dining room, sunny country kitchen with built-ins, central air, gorgeous professionally landscaped yard, attached 2 car garage. $107,000.
CENTURY 21
Nada 477-9800

SOUTHERN - PILLARED
COLONIAL. Built in 1974, an immaculate double winged pillared Colonial with family room, outstanding kitchen, 3 large bedrooms, 2½ baths, dining room, 1st floor laundry, side entrance, 2 car garage. All this on a 100x400 ft. wooded yard with a Million Dollar View! $89,900.
HARRY S
WOLFE
COMPANY
421-5660

SPOIL YOURSELF
with this 4 bedroom 2½ bath brick colonial in Francavilla. Central air, wet-bar, and fireplace in family room, 1st floor laundry, formal dining room, attached 2 car garage & much more for $94,500.
CENTURY 21
CORNERSTONE 478-4660

START PACKING
when you assume the low interest mortgage on this almost new 3 bedroom brick colonial in Wildwood Forest. 2½ baths, main floor laundry, central air and more. $101,900.
CENTURY 21
Quality Homes, Inc.
274-7200 261-1820

TERRIFIC INVESTMENT!
Located in prestigious area of Livonia is this sharply decorated 3 bedroom, 1½ bath Brick Ranch. Highlights include a large family room with fireplace, spacious kitchen, central air, full basement & attached garage. $69,900.
HARRY S
WOLFE
COMPANY
474-5700

123'x300' LOT
Loaded with trees and evergreens is the setting for this 4 bedroom home with 2 car attached, heated garage, formal dining room, family room. Assumption or land contract terms available. $59,900
Call PAT DeLUCA
Re/Max 261-1400

313 Dearborn Dearborn Heights

Convenient Location
Nice 4 bedroom home in good location offering land contract terms. Requalify assumption with interest rate remaining the same. Crestwood School District. $40,900.
Century 21
Gold House Realtors
459-6000

314 Plymouth-Canton

BY OWNER- Plymouth Twp. Desirable 4 bedroom, 2½ bath colonial, large country kitchen, 1st floor laundry room, central air, basement, 2½ car garage, many extras. Backs up to private, well manicured 4 acre park. Assumable 14% mortgage. $119,900. 455-0578

314 Plymouth-Canton

BY OWNER. Holiday Park Sub., 4 bedroom Cape Cod, 2 full baths, family room fireplace, country kitchen. Blend mortgage rate. $64,900. 459-1492

BY OWNER, 3 bedroom brick ranch, attached garage, family room with fireplace, many extras. 1560 sq. ft. Call for terms. Buyers only. 455-9784

314 Plymouth-Canton

PLYMOUTH. Sheridan Ave., spacious & beautiful all brick home. 9 rooms & 2 full baths, walk to all conveniences. By owner. 453-1342

LAND CONTRACT $5000 down. 2 bedroom, family room, large kitchen, attached garage. $54,000
After 5pm 453-3795

ROBERT BAKE ~ Realtor

1005 W. Ann Arbor Trail
Plymouth 453-8200

NEW ON THE MARKET! CITY OF PLYMOUTH! "HOUGH PARK". Long admired for its pleasing design qualities and exacting landscaping, this much-loved architect designed Cape Cod makes a strong statement for gracious living in a most pleasing manner. Generously proportioned room sizes and careful attention to details identify a home wonderfully custom and charm filled. 3 bedrooms (the master suite is on the main floor), 2 full baths, formal dining room, a noble size living room with fireplace and bookcases, a second fireplace serves both the kitchen and family room, a 20 x 12 screened porch overlooks a stunning rear yard and patio area, a finished recreation room, and 2½ car attached garage. Specimen trees, underground sprinklers whisper "Good morning", and all the comforts of a home carefully maintained. A HOME YOUR GUESTS WILL FIND DIFFICULT TO LEAVE! $179,500. 453-8200

FIRST OFFERING! CITY OF PLYMOUTH! A LOVELY TREE-LINED STREET off Penniman Ave. identifies the location of this brick 1½ story home. 3 or 4 bedrooms, 1½ baths, living room with fireplace, partially finished recreation room, a large kitchen with a newer non-wax floor, and 1½ car garage. AN EASILY REACHED SIMPLE ASSUMPTION WITH STANDARD FEDERAL. $67,900. 453-8200

FEW CAN COMPARE with the many qualities of this handsome brick ranch. The soft, warm exterior colors, the wonderful woods at your rear property line, and the convincing condition of the interior. There are 3 bedrooms, 2 full baths (a master too), formal dining room, kitchen with eating area, family room with fireplace, full basement, and 2½ car attached garage with opener. 9¼% SIMPLE ASSUMPTION! $71,900. 453-8200

CAN THE OTHERS COMPARE SO FAVORABLY? WE THINK NOT...FOR THIS CITY OF PLYMOUTH Colonial has been extensively up-graded with new floor coverings, kitchen re-modeling, bathroom improvements, aluminum trim, etc. Tasteful interior selections are further carried to the outdoors where the rear yard is especially attractive. Inside, there are 4 bedrooms, 2½ baths, a formal dining room, family room with fireplace, a delightful kitchen and breakfast area with new non-wax flooring, full basement, and 2½ car attached garage with a new sectional door and openers. Walking distance to both Bird and West Middle schools. A SUPERB VALUE AT $86,900. 453-8200

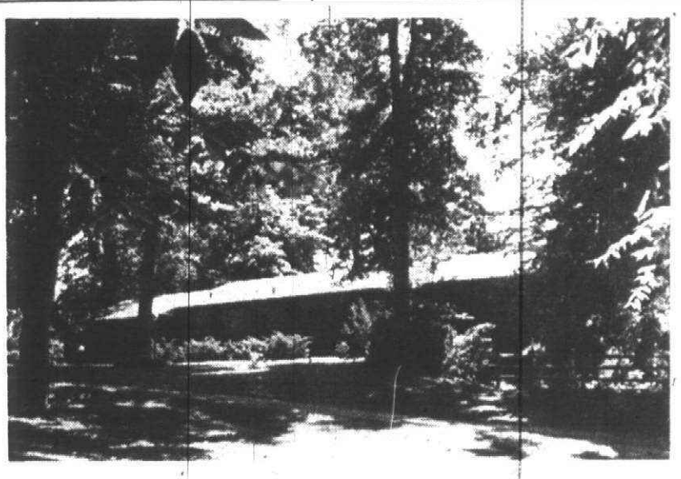

PLYMOUTH—CRADLED AMONG TOWERING TREES and placed on nearly an Acre, this custom built one story home is, indeed, adventuresome. A coveted location and for many good reasons. There are 4 bedrooms, 2 full baths, 2 half baths, formal dining area, a screened porch, fireplaces (2) in the living room and walk-out lower level family room, a study, and 2½ car attached garage with opener. Circular drive, aluminum trim, a newer roof, and a 3 year old free-form inground heated pool. SKILLFUL DECORATING MAKES IT SO PERFECT! $139,900. LAND CONTRACT TERMS.

A PLEASING GLOW OF PLYMOUTH'S PAST carefully integrated with modern amenities. Lovely old trees dignify a charming white exterior with its welcoming red door. Beautiful natural wood floors and fascinating original hardware, 2 large bedrooms, a noble-sized living room with fireplace, a formal dining room, kitchen with separate eating space, a screened porch, full basement, and 2½ car garage. POSITIVELY DELIGHTFUL AT $62,900. 453-8200

NORTHVILLE! THE BEAUTY AND WARMTH expressed in this center entrance New England styled Colonial is acknowledged by all. A majestic setting in the Edenderry Hills/Shadbrook area places this home in a premier neighborhood. 4 bedrooms (all large), 2½ baths, a separate formal dining room, a welcoming quarry tile foyer, an oversized family room with bookcases and fireplace, full basement, and side entrance 2½ car garage with openers. A delightful covered porch with access from both living room and breakfast rooms sets the pattern for this very handsome home. SO VERY SPECIAL AT $138,900. 453-8200

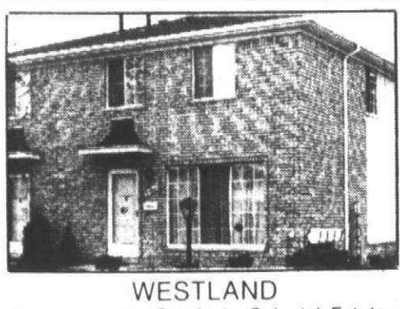

WESTLAND
Priced to sell—Condo in Colonial Estates, earthtone, stove refrigerator and microwave stay, full basement. Livonia schools. Owners anxious, will accept short term Land Contract. Asking $46,900. Call 476-9100. LC-5

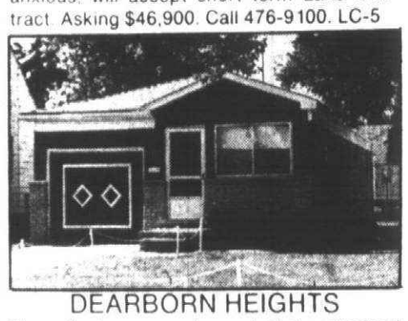

DEARBORN HEIGHTS
Three bedroom ranch, central air, attached garage, full basement, country kitchen, Land Contract terms. Asking $36,900. Call 476-9100. LE-4

DETROIT
Beautifully maintained, 3 bedroom bungalow with finished basement and two car garage in nice area. Priced at $28,900. Call 476-9100. LW-3

LIVONIA
Large 2 story brick home on top of hill. Almost 2 acres. Three bedrooms, basement and attached income property already rented out. Land Contract terms. Asking $69,900. Call 476-9100. LA-2

DETROIT
Sharp 3 bedroom aluminum bungalow with garage and basement. Freshly decorated in attractive earthtones. Only $25,900. Call 476-9100. LB-6

DETROIT
Land Contract terms. Lovely 2 bedroom brick split level, basement and 1½ attached garage. Nice circular lot overlooking Redford Golf Course. Asking $34,900. Call 476-9100. LG-2

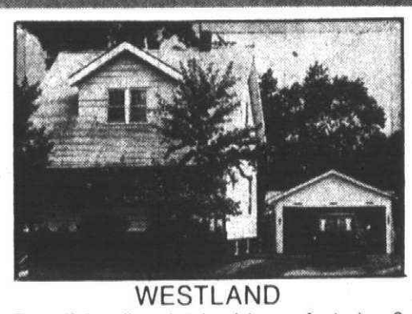

WESTLAND
Beautiful well maintained home featuring 3 bedrooms, formal dining room, basement, 2 car garage, fenced yard with patio and LAND CONTRACT TERMS. $48,900 WP3 721-8400

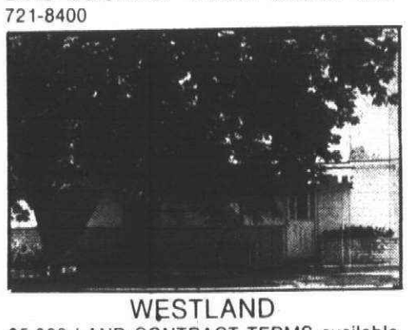

WESTLAND
$5,000 LAND CONTRACT TERMS available on this cute ranch, completely redecorated, featuring 2 bedrooms, new carpeting through-out garage and immediate occupancy. $33,900 WA1 721-8400

WESTLAND
Sharp condominium in Willow Creek Estates featuring 2 bedrooms, formal dining room, kitchen appliances, central air, attached garage and SIMPLE ASSUMPTION OR LAND CONTRACT TERMS. $42,900 WG10 721-8400

REDFORD
Sharp home priced for quick sale. Newer furnace, remodeled kitchen, three bedrooms, low assumption, 2 car garage. Asking $33,900. Call 476-9100. LC-2

GARDEN CITY
Nice brick ranch featuring 3 bedrooms, large "L" shaped kitchen, 2 full baths, finished basement and 2 car garage. Just drastically reduced to $45,000 WC4 721-8400

INKSTER
$4,000 LAND CONTRACT TERMS available on this brick ranch featuring 3 bedrooms, large family kitchen, finished basement with kitchen, fenced yard with large covered patio and WAYNE/WESTLAND SCHOOLS. $33,500 WP1 721-8400

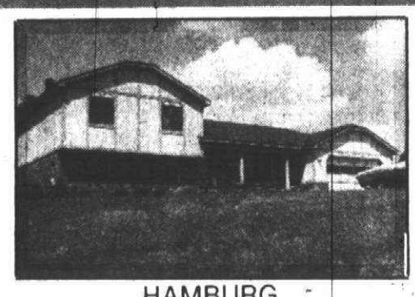

HAMBURG
Progress at high speed tremendous reduction on this 4 bedroom high level hill top home. Excellent land contract terms. Negotiable. All offers welcome. Call 455-5200 (PL5) $95,500

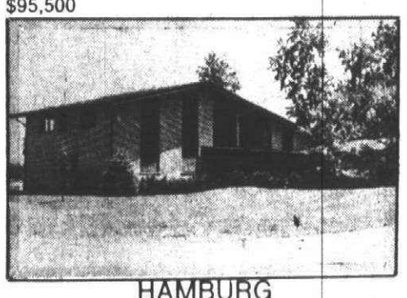

HAMBURG
Land Contract terms will pave your way into this 5 bedroom mini estate. Shimmering Zukey Lake adds to the harmony of this wealthy way of life. Call 455-5200 (PF2)

LIVONIA
Country setting, 3 bedrooms, family room, heated attached garage plus Land Contract. Simple Assumption, moving out of state. Open for offers. Asking $49,900. Call 476-9100. LB-4.

DEARBORN HGTS.
$7,000 LAND CONTRACT TERMS available on this cute starter home featuring 2 bedrooms, kitchen appliances, all window treatments, 2½ car garage and immediate occupancy. $29,900 WS3 721-8400

WESTLAND
Sharp Tri-Level, perfect for a large family with features of 4 bedrooms, 1½ baths, family room, large kitchen, 2 car garage and fenced yard with patio. $48,900 WA2 721-8400

WESTLAND
Sharp end unit ranch condominium in Barkridge Glen featuring 2 bedrooms, natural fireplace in living room, central air, kitchen appliances, dining room, carport and immediate occupancy. Terrific LOW ASSUMPTION. $44,900 WB1 721-8400

Chamberlain, REALTORS®

• LIVONIA-FARMINGTON 476-9100
• WESTLAND-GARDEN CITY 721-8400
• PLYMOUTH-NORTHVILLE 455-5200

Many of these corporate owned homes have been re-decorated and/or re-carpeted. In each case, prices have been DRASTICALLY REDUCED. All are available for IMMEDIATE OCCUPANCY.

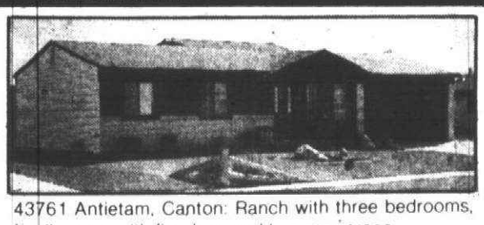

43761 Antietam, Canton: Ranch with three bedrooms, family room with fireplace and two car garage.
$59,900 459-2430

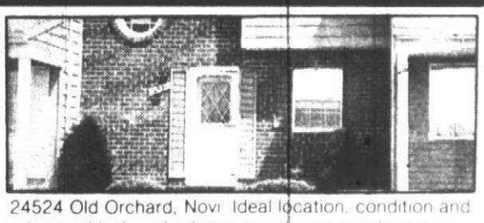

24524 Old Orchard, Novi: Ideal location, condition and price on this three bedroom townhouse condominium.
$51,500 459-2430

40438 Guilford, Novi: Four bedroom, two bath split, central air, 2 decks and a family room with fireplace.
$72,500 459-2430

2355 Roundtable West, Canton: Our lowest priced four bedroom Colonial. Large master bedroom with bath and walk-in closet.
$69,900 459-2430

41058 Southwind, Canton: FANTASTIC ASSUMPTION. Two bedroom condominium with earth tone colors and finished basement.
$46,900 459-2430

OPEN SUNDAY, SEPT. 6th, 2-5 p.m.
340 Burroughs, Plymouth (E. off Main St., N. of Ann Arbor Rd.) Three bedrooms, ASSUMABLE MORTGAGE.
$58,900 459-2430

498 SOUTH MAIN PLYMOUTH 459-2430
Weir, Manuel, Snyder & Ranke
OTHER OFFICES IN: West Bloomfield, Birmingham, Troy & Rochester

CLASSIFIED REAL ESTATE

313 Dearborn Dearborn Heights

DEARBORN

Prestigious area of custom built homes, near Outer Drive & Golfview. Large custom brick Ranch, featuring 2 natural fireplaces, central air, formal dining room, family room, 2½ baths, 3 large bedrooms, finished basement, attached garage and large lot. Plus many other extras. Simple assumption & Land Contract terms plus quick occupancy. Priced right at $115,500. For appointment to see call and ask for

JEAN PROCH
CHAMBERLAIN
721-8400

BRICK BUNGALOW

In a lovely area with all brick homes, this beauty has a formal dining room, full basement, screened-in porch. $32,900

HARRY S.
WOLFE
COMPANY
421-5660

314 Plymouth-Canton

"ATTENTION: 1st or Last Home Buyers"

HERE IT IS! Large treed lot, 2 bedrooms, and a 1½ car garage. Close to shopping areas yet privacy abounds. Reasonable taxes and offered at $43,000 makes this a must to see.

LOOKING FOR an affordable home in the City of Plymouth? Try this one. 2 bedrooms, a full basement, formal dining, and maintenance free. Newly decorated and ready for your inspection. All the extras and only $54,500. Could you ask for more???

CENTURY 21
Hartford West, Inc. 453-7600

Believe It Or Not

Simple assumption or blend available on this unique setting, 4 bedroom quad-level with 2½ baths, approx. 2200 sq. ft., new carpeting, central air, lovely corner lot with circle drive. $77,800.

Century 21
Gold House Realtors
459-6000

Bring Us An Offer

Sellers proudly present this amazing 2 story for your inspection. All the upgrading and a fully finished rec room are only a few of the many features that will make you proud to own this one. Call today for further details and an appointment. Asking price $82,500.

CENTURY 21
Hartford West, Inc. 453-7600

CANTON - by owner. 4 bedroom colonial, den, family room fireplace, dining room, 1st floor laundry, 2½ car garage, sprinklers, air, decks, inter-com, built-ins. $99,000. Assume 9½%. 459-6479

CANTON
FIRST FLOOR STUDY plus 4 bedrooms, 2½ baths, dining room, family room, basement, attached garage, yard with garden spot on cul-de-sac location! LAND CONTRACT or ASSUME! SHARP!

Century 21
HOME CENTER
476-7000

CANTON - immaculate, oversized 4 bedroom Quad. Immediate occupancy. Land contract assumable, or blend mortgage. Family room with wet bar. $80,900. 981-2567

DISTRESS SALE

is your Gain! Take advantage of the excellent LAND CONTRACT TERMS offered on this dramatic 4 bedroom, 2½ bath Quad located in SUNFLOWER VILLAGE. Payments to suite any budget. Asking $94,500.

KOENIG & Associates 455-7320

"Dom Perignon 1963"

4,600 sq. ft. of pure elegance nestled in mature trees for your privacy. 4 full baths, a 31 ft. family room, an inlaw or guest apartment are only a few of the outstanding features in this custom built split level in Plymouth's prestigious Glenview Subdivision. Call for details on generous land contract terms or assumption figures. Respectfully offered at $195,000. Call

CENTURY 21
Hartford West, Inc. 453-7600

DON'T WAIT!

Rush to see this one! 3 bedroom 2½ bath bungalow in beautiful Plymouth Twp. Excellent land contract. Large living room with fireplace, finished basement. $69,900. Ask for:

EILEEN AGIUS
Century 21
Gold House Realtors
459-6000

Great Assumption!

An excellent value and terms for this ranch home with central air, basement also under family room, natural fireplace, large lot, and 3 bedrooms. $61,500.

CENTURY 21
Gold House Realtors
420-2100

Land Contract Terms "OLD VILLAGE"

$15,000 DOWN
Oldie but goodie - great investment home in the mid $40's. 25 year land contract offered.

$13,000 $15,000 DOWN
2 story brick home - large spacious rooms. Great potential in this one. Price reflects need for some TLC. 2 full baths and a fireplace plus 4 bedrooms and only $55,000.

$15,000 DOWN
Completely remodeled inside and out older home. All the new conveniences plus the charm of Old Village - not a drive by home. Bring an offer - we'll do the rest.

CENTURY 21
Hartford West, Inc. 453-7600

STEAL!

this stunning 3 bedroom Colonial, highlighted by a homey, panelled and beamed family room with wood burning fireplace that the whole family will enjoy. 1½ baths, country kitchen, basement, and attached garage - round out this excellent value. Liberal Land Contract terms. $70,900

KOENIG & Associates 455-7320

Sunflower Quad

A simple assumption is available on this fully finished home. Spacious describes this one. Oversized professionally landscaped yard with sprinkler system. Huge family room and a complete "game room", central air, and much more for under $100,000. Call:

CENTURY 21
Hartford West, Inc. 453-7600

314 Plymouth-Canton

Attractive Buys

RAZOR SHARP 3 bedroom brick ranch on a beautifully treed lot. 2 full baths, natural fireplace in spacious family room, full basement, and 2½ car garage. Offered at just $63,900 with easy 5 year land contract terms. Call 981-2900.

$10,000 BELOW market! Popular 3 bedroom fully carpeted Carriage Hills colonial with central air, 2½ baths, family room with natural fireplace, country-style kitchen, formal dining room, basement, and attached 2½ car garage. Newly offered at just $66,500. Call 981-2900.

WHITE GLOVE Clean 3 bedroom fully carpeted aluminum sided Plymouth Twp. starter ranch on delightful large lot. Spacious living room with natural fireplace, country style kitchen with range, refrigerator and dishwasher. 22 ft. covered patio and a garage too! Newly listed at only $54,900 with 15 year land contract terms. Call 981-2900.

POSSIBLE LAND CONTRACT available on uniquely customized Lake Pointe Village Yorktown quad-level. 25 ft. family room with natural fireplace, 23 ft. country kitchen, formal dining room, 4 spacious bedrooms, basement, and attached 2 car garage. A towering 65 year old black walnut tree on a beautifully landscaped premium lot make this home an offering that's a must to see! Realistically priced at just $90,500. Call 981-2900.

BEAUTIFUL 8.27 acre parcel with woods and pond included with this spacious 3 bedroom ranch. 18 ft. living room with delightful natural fireplace, country style kitchen, heated 2 car attached garage and excellent long term land contract terms at 10% interest. Asking just $75,000. Call 981-2900.

CREAM PUFF, an attractive assumption is available on this sparkling Crescendo built 4 bedroom beautifully carpeted and decorated colonial on a perfectly landscaped premium lot. Large sunken family room with natural fireplace and wet bar, main floor den, 2½ baths, formal dining room, country style kitchen with breakfast area, full basement, spectacular $4000 Wolmanized terraced deck and attached 2 car garage. Asking just $89,900 with fast occupancy. Call 981-2900.

CENTURY 21
Hartford 429, Inc. 981-2900

BARGAIN DAYS

This 4 bedroom 2½ bath colonial has lots of extras - central air, 2 car garage with opener, all up-graded neutral tones, family room with fireplace, and more. $87,000.

Century 21
Gold House Realtors
459-6000

Bargain Hunters Wanted

$15,000 under cost. All the goodies! 4 bedrooms, 2½ baths plus a den, 1st floor laundry, and oversized family room with woodburning fireplace. Flexible financing available on this beautiful home built this year. It's a bargain at only $98,500. Call

CENTURY 21
Hartford West, Inc. 453-7600

LAND CONTRACT or 2nd Mortgage terms available on this large Colonial in Trailwood Sub. A large lot & central air are features that make it a fantastic deal at $104,900.

8½% SIMPLE ASSUMPTION on this 3 bedroom Ranch (former Model) in Canton with many extras. Bay window in living room & super large family room, master bath access and full basement - are only a few of the highlights. Owner Anxious! $70,900.

IMMACULATE 3 bedroom Ranch with 2 baths, family room fireplace, located in Plymouth. LAND CONTRACT terms for 5 years - available with 20% down. This deal cannot be beat! $71,500.

TRANSFERRED OWNER offers attractive Land Contract financing and fast occupancy with this sharp 3 bedroom brick Ranch. Finished basement. Big 2 car garage. Extra deep lot. Priced right at $62,900.

Schweitzer Real Estate
BETTER HOMES & GARDENS
453-6800

LOADS OF BEAUTY

Newer tri level featuring 4 bedrooms, 1½ baths, dining room included in living room, country kitchen with appliances, beautiful landscaped corner lot, blend or requalify assumption. $81,500

Red Carpet
RICHTER & ASSOC. 522-3500

LOTS OF HOUSE

to satisfy one and all, 2½ car garage also. 3 bedrooms, 1½ baths, family room with fireplace and a den which could be 4th bedroom. TERMS! Land contract or assumption. $72,900.

Century 21
Gold House Realtors
459-6000

LOW ASSUMPTION

On this 4 bedroom Quad, family room fireplace, 1½ baths, nice lot. In a great area. Take over. Low payments! $56,000.

HARRY S.
WOLFE
COMPANY
421-5660

NORTH CANTON BY OWNER

A "must see" lovely 1,700 sq. ft. 3 bedroom ranch. Family room, fireplace, central air, lovely landscaped lot, privacy fence, 2 car garage, much more. Assumable 7¾% mortgage. $80,000. 981-6083

PRICE SLASHED

and contract or assumption on this spacious 4 bedroom colonial with huge 21 ft. family room, fireplace, plushly carpeted, manicured landscaping, formal dining, 2½ baths, basement, attached garage and immediate occupancy. $79,900.

CENTURY 21
Gold House Realtors
420-2100

STARTER HOME with 3 bedrooms, large kitchen and living room, 2 car detached garage & fenced yard. Asking $52,900 with terms available.

STARTER HOME with 2 bedrooms, basement, garage with heat, water & 220 electric service. $45,900 with land contract terms.

OLD FARM HOUSE on 10 acres, needs some work, some out buildings, Ypsilanti schools, $65,000 with good Land Contract terms.

WM. FEHLIG
Real Estate
453-7800
944 S. Main, Plymouth

3 BEDROOM brick ranch, 2 baths, family room, fireplace, dining room, basement, central air, inground pool, 2 car attached garage, extras. Owner, $67,900. After 4pm. 455-7135

314 Plymouth-Canton

Sunflower Village

Truly a family sized colonial with 4 bedrooms, 2½ baths. Very spacious rooms. Enjoy additional privacy from secluded commons area. Price reduced. GREAT TERMS. SIMPLE ASSUMPTION OR LAND CONTRACT.

ERA HARDING
453-4840

SUPER BUY!

and a super location make this an outstanding Value. 10 room Colonial situated on an estate-size lot overlooking the park. Private clubhouse and pool are located nearby for your family's enjoyment. You owe it to yourself to inquire about this SUPER BUY with SUPER TERMS. $94,900.

KOENIG & Associates 455-7320

Trailwood Calling

Upgraded throughout - Dutch colonial with popular side-entrance garage and neutral tones. Bring your wallpaper samples and start planning your future. $119,900. - makes this affordable. Call:

CENTURY 21
Hartford West, Inc. 453-7600

Transferred Owner

willing to negotiate an assumption on this 4 bedroom 2½ bath brick colonial. Formal dining room, central air, family room, fireplace. Low $70's, assumption or land contract.

CENTURY 21
Quality Homes, Inc.
274-7200 261-1820

Victorian Home

on over 5 acres in Plymouth Twp. with parlor, den, sitting room, 4 bedrooms, formal dining, copper plumbing, original porcelain fixtures, blown-in insulation in walls and ceiling, up-dated electrical, basement, antique fixtures and LAND CONTRACT TERMS. $195,000.

CENTURY 21
Gold House Realtors
420-2100

$10,000 DOWN

On a land contract moves you into this beautiful colonial with 4 bedrooms, family room with natural fireplace, central air, freshly painted, full finished basement is paneled and tiled, attached 2 car garage, oversized lot with park access and beautiful view. $79,900.

CENTURY 21
TODAY 478-1040

7.5% ASSUMPTION!

or Land Contract terms on this immaculate 4 bedroom Colonial in Canton, 2½ baths, family room, formal dining room, basement, 2 car attached garage. $81,900.

EARL KEIM
Realty North, Inc. 559-1300

315 Northville-Novi

ACT NOW! If you want a fantastic buy. All brick colonial with 2400 sq. ft., thermo windows, carpeting, 2½ car garage, formal dining, 4 bedrooms, family room. A must to see! Land contract terms available. $79,900.
James C. Cutler Realty 349-4030

314 Plymouth-Canton

AMAZING!! FANTASTIC FNMA resale finance available. 1973 3 bedroom ranch, family room, large garage. $49,900.

ERA - MASTER ASSOCIATES
478-7550

CHARMING 2 bedroom Aluminum sided home in favored Northville Twp., on private country setting with enclosed heated Florida room. $47,650.

CHARMING Older 3 floor, 4 bedroom, 1½ bath Dutch Colonial on double corner lot in Northville. New rec room with fieldstone bar, many desirable decorating features. Land Contract terms. Immediate occupancy! $116,000.

Schweitzer Real Estate
BETTER HOMES & GARDENS
453-6800

Easy Land Contract

Charming 3 bedroom brick colonial in great area of Northville offers full finished basement, 1½ baths, fireplace in living room, formal dining room, country kitchen, attached garage. $69,900.

CENTURY 21
Nada 477-9800

NORTHVILLE
BEACON WOODS NORTH

Northville's country charm will surround you at Beacon Woods North. Located in easy access & schools, shopping, and expressways.

Some models available for immediate occupancy.

12⅞% 30 year mortgages, subject to availability.

Priced From Mid-$140,000 & up
Models Open: Daily & Sunday 1-7
Close Thursday
Model Phone: 348-7300

Brokers Welcome

NORTHVILLE COMMONS

Beautiful 4 bedroom Tudor, on cul de sac, formal dining room, den, first floor laundry, large family room with cathredral ceiling, and finished basement. Professionally decorated and landscaped with underground sprinklers, patio and many more extras. Can assume 7½% mortgage. Quick occupancy. $137,000. By Owner. 349-7530

NORTHVILLE
$20,000 DOWN

Moves you into this fantastic 4 bedroom colonial - featuring formal dining room, family room, basement, 2 car garage, heavily treed lot in the City. $83,900. Call:

BETTY MILLS
CENTURY 21
Gold House Realtors
420-2100

Private As Your Thoughts

Sharp 3 bedroom 2 bath ranch on very private court. Dining room, fenced yard, attached garage & more for $59,500. SIMPLE ASSUMPTION.

CENTURY 21
CORNERSTONE 478-4660

314 Plymouth-Canton

OWNER ANXIOUS

Family sized country style accompanies this brick 3 bedroom ranch. Family room, fireplace, 2 baths & pool. Can assume 9¾% mortgage. Make offer. $68,900.

Real Estate
NETWORK
Omar Sanderson, Inc.
474-3000

SCENIC SETTING

surrounds this 4 bedroom in City of Northville with LAND CONTRACT TERMS. Formal dining, hardwood floors, fireplace in the family room, basement, attached garage, and pride of ownership. $83,900.

CENTURY 21
Gold House Realtors
420-2100

$6000 DOWN L-C

Charming Northville 4 bedroom older home - excellent area. 2 baths, full basement, up-dated kitchen, easy land contract. $50's.

CENTURY 21
Heritage 348-1300

316 Westland Garden City

A BARGAIN BUY

$399.

TOTAL MONTHLY PAYMENT FOR QUALIFIED BUYERS

Based on Sales Price of $41,900 with FHA 235 (I) Mort. of $38,000 at 16¼%. Total monthly payment of $668.45 less Gov'T subsidy of $269.53. Total Home Owner payment $398.92. Annual percentage rate 17½%.

FULL BASEMENT
3 BEDROOMS
WALL-TO-WALL CARPETING
Model located: 34836 Glen, Westland, S. of Cherry Hill, E. off Wayne Rd.
Open Sat. 1-5 & By Appointment.
SELIGMAN & ASSOCIATES
355-2400 728-0680

BY OWNER, Garden City, 11% mortgage, low down payment, 3 bedroom brick ranch, 2½ car garage, finished basement, central air, deck. $51,900. 464-7741; after 6pm/weekend 522-8799

BY OWNER - 2 bedroom, 1½ bath ranch, 2 car attached garage with breezeway and patio, finished basement & wood burning fireplace, central air, many extras. After 6pm. 522-1315

"CONTRACTS"

BELOW MARKET: Spacious 3 bedroom ranch with full basement, immediate occupancy and more. Only $37,900.

20% DOWN. Huge 3 bedroom brick tri-level with family room, dining room and more. Call TODAY.

CENTURY 21
TODAY 538-2000

DOUBLE LOT, 4 bedroom, basement, garage, dining room, & 2 baths. $37,900. Owner will consider all offers. Call Judy, New World Goddard 946-8008

EXQUISITE!

Inside as well as out is this 3 bedroom brick Ranch featuring newer carpet, 1½ baths on 1st floor, family room with fireplace, finished rec room, garage & ASSUMABLE mortgage at 8¾%. Asking $59,900.

KOENIG & Associates 455-7320

316 Westland Garden City

FORMAL DINING ROOM

JUST LISTED
Clean spacious 2 bedroom aluminum sided ranch, good carpeting, 2 car garage, large treed lot. Owner transferred - quick occupancy. $48,900.

Realty World
Camelot 525-5600

FOUR BEDROOM, large kitchen/dining area, ½ acre fenced. Good location. 29056 Hennepin, Garden City. $48,700. 421-4324

GARDEN CITY, by owner, neat area, lovely 3 bedroom brick ranch, covered patio front & back, finished basement with bath, beautiful lawn, wide corner lot, extras. Sacrifice $52,900. 7% assumable. Will accept land contract. 455-9368

GARDEN CITY, corner 3-4 bedroom brick, 2½ car garage, in-ground pool, totally updated. Land Contract terms. $67,000. After 6PM 421-8649

GARDEN CITY - 3 bedroom ranch. Cedar siding. Nice neighborhood. Special landscaping. Backyard on lovely park. Country kitchen. Dishwasher & disposal. 1½ baths. Central air. Basement. 1½ car garage. Heated & insulated. With extra attached den, carpeted, heated & air conditioned. Possible land contract. $57,000. 425-1574 522-0199

HAWTHORNE VALLEY - Excellent condition, maintenance free 3 bedroom brick ranch, 2½ car garage, 1½ baths, family room. Overlooks the Golf course. Fantastic terms. $59,800. Call 626-3800.

ERA
M.D. HARWELL

JUST LISTED

Excellent assumption on this 3 bedroom ranch with large living room, huge country kitchen, 1½ car garage. Reduced rate mortgage available. Call for details. Asking $44,900.

CENTURY 21
TODAY 525-7700

LAND CONTRACT - $3000 down, easy payments, $29,900 value. Garage, gas heat, call for address. Century 21, ABC. 425-3250

LAND CONTRACT

Low Down on this 2 bedroom brick home, finished basement, formal dining room, attached garage, 66x222 lot. Good investment as property is zoned Professional Offices. Asking just $46,500.

GARLING Realty
453-4800

LIVONIA SCHOOLS

Brick ranch, 3 bedrooms, country style kitchen, 1½ baths, partly finished basement, 2¾ car garage. Asking $54,900. New financing available at 14% or assume 9½ VA mortgage. Make offer. Must sell.

NEW WORLD
SUMMIT 427-3200

LOW $$$ DOWN

L.C. - super deal for beginners, beautifully decorated late model ranch, 3 spacious bedrooms, country type kitchen, carpeting, huge 2 car garage, immediate occupancy. $42,900

Castelli
525-7900

316 Westland Garden City

MAINTENANCE-FREE Brick Ranch, property backs to wooded area, 1st floor utility, garage 18x32 with attached workshop. Assume 8½% or $12,000 down on Land Contract. $46,900.

Schweitzer Real Estate
BETTER HOMES & GARDENS
453-6800

ONLY 12½% mortgage. $2,150 down. 3 bedroom ranch, basement, 2 car garage. Call for address. $43,000. Century 21, ABC. 425-3250

Reduced to Sell

Pride of ownership. Beautiful 3 bedroom brick ranch with remodeled kitchen, natural fireplace in living room, full basement, central air and 2 car garage. 20 year land contract at 10½%. Only $54,900.

CENTURY 21
TODAY 525-7700

ASSUME mortgage at 10%. 3 bedroom, 1½ bath colonial, 2 car garage, family room, fireplace, all appliances, privacy fence, patio. $66,900. 478-2300 729-4646

STARTER

HOME in Westland with 2 bedrooms, dining room, immediate occupancy and LAND CONTRACT TERMS. Only $17,500. Call:

JEAN GOLCHUCK
CENTURY 21
Gold House Realtors
464-8881

316 Westland Garden City

SIMPLE ASSUMPTION 3 BEDROOM COLONIAL

In Westland Carillan Village, master bedroom 17x11, 1½ baths, lovely patio off family room, garage, only $59,900

Red Carpet
RICHTER & ASSOC. 522-3500

LOW DOWN

or Good Assumption on this 3 bedroom brick Ranch, large kitchen with built-ins, 1½ baths, finished basement. All this & more for just $42,900.

GARLING Realty
453-4800

TREES TREES TREES

7 large shade trees, park like setting, all brick ranch, 3 bedrooms, 2 baths, fresh paint, 2 car garage, assume 9% mortgage. Transferred. Immediate possession. Only $53,900. 525-5265

WESTLAND
NEW RANCH HOUSE
YOUR HOME IN TRADE!
IMMEDIATE OCCUPANCY $43,900
Jerry Borregard
CHALET 477-1800

Westland Split-level

Sharp 3 bedroom brick split-level with full basement, den, family room, 2 car garage, beautiful in-ground Gunite pool. Asking $65,900.

CENTURY 21
TODAY 525-7700

WESTLAND - Starter Home - 2 bedrooms, 1 bath. Land Contract. 721-7167

316 Westland Garden City

WESTLAND - super brick 3 bedroom, 2½ car garage. Look!! Only $43,900. CLASSIC 422-4400

WESTLAND - 3 bedroom Tri Level. Family room-fireplace, 2½ car garage, country setting. Land Contract, flexible terms. $57,900. 729-4371

WOW

Only $7300 assumes 11% interest. $467 mo. includes taxes and insurance. Fantastic 3 bedroom brick ranch, aluminum trim, country kitchen with built ins, natural fireplace, central air, 2 car brick front garage, 27½ yrs. left, balance $36,600

Castelli
525-7900

$10,000 DOWN can give U this home for $10 a day at 10%, for first five years other financing after. Country living on a large corner lot. 3 bedrooms, attached garage, family room, separate dining room. Let's make a deal today! Ask for Katie Culver.

KEIM
SUBURBAN WEST 261-1600

317 Grosse Pointe

GROSSE POINTE WOODS. 3 bedroom Cape Cod, ½ mile from lake, central air, 80 ft. lot under $100,000. Financing possible. 884-1367

318 Redford

AT $45,900 this new home priced for overnight sale, featuring 3 bedrooms, 1½ baths, large family room and kitchen, fully carpeted. Convenient transportation and shopping. 5 Points, just So. of Grand River. Builder. Eve's. 356-5591

BLEND RATE! LAND CONTRACT TERMS!

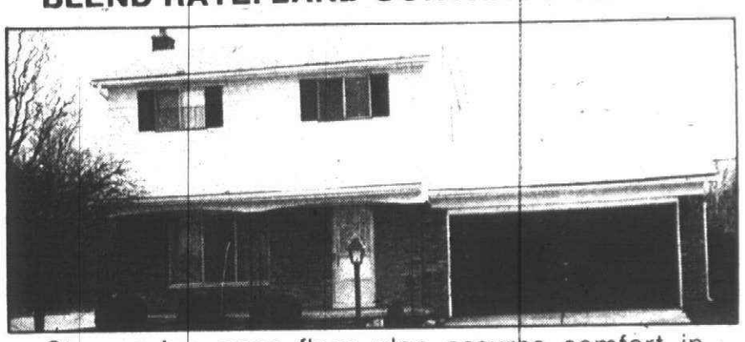

Step-saving open floor•plan assures comfort in family 3 bedroom Colonial. Superb kitchen with lots of attractive cupboards and counter space, oversized family room with sharp brick fireplace, and full basement. Large treed corner lot backs to woods, with privacy fencing and gas barbeque. Fantastic home for the price! $61,900.

ASK FOR GEORGIA HEPPARD

Chamberlain REALTORS®

626-9100 478-8579

Real Estate One, INC. REALTORS®

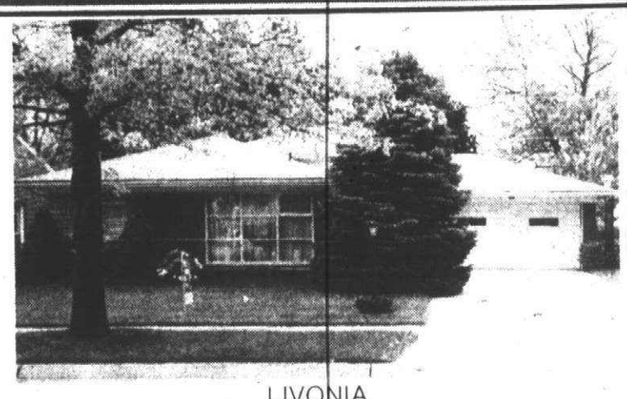

LIVONIA

Excellent assumption on this spacious home. Well decorated, 2½ baths, sunken patio off family room with wet bar and natural fireplace. Formal dining room. $79,900. Call 261-2600. (61639)

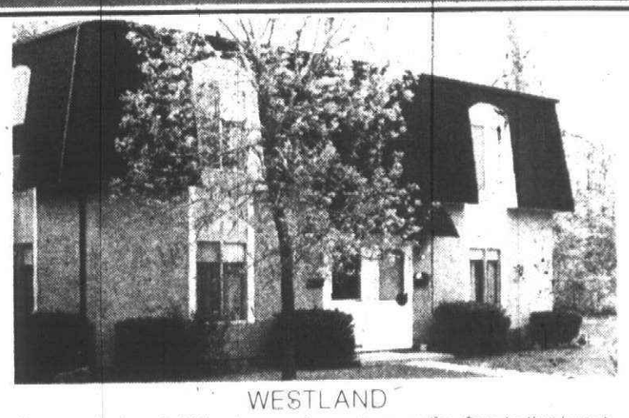

WESTLAND

Opportunity knocks! Now is your chance to open the door to this beautiful 2 bedroom Condominium with garage. Central Air and kitchen appliances. All this available on a Land Contract with low down payment. $39,900. Call 477-1111. (61544)

FARMINGTON HILLS

Super simple assumption! Best loan arrangement we've seen on this fine 3 bedroom brick ranch in quiet country-like atmosphere. Completely new kitchen counters, stainless steel sink and built-in range. Owner has contracted for brand new gas furnace. $83,900. Call 477-1111. (60461).

FARMINGTON

Lovely 4 bedroom colonial on quiet street. Newly decorated, in move-in condition. Attached garage, family room and formal dining room. Assumable mortgage. $87,900. Call 477-1111. (61567)

LIVONIA

SUPER Tri-level. Beamed ceiling, formal dining room, large fenced yard, large family room, extra storage. Garage. $71,500. Call 261-0700.

Prestigious colonial with 4 bedrooms, library, first floor laundry, family room with fireplace, new carpeting and new furnace with Central Air. A picturesque lot with woods behind, side entrance garage, circular drive. Central vacuum system. Quality and luxury. $99,900. Call 261-0700. (63054)

SUPER TERMS on a beautiful 3 bedroom brick Tri-level. Large kitchen with built-ins, doorwall to large wood deck, extra storage throughout the home, carpeted throughout. $75,600. Call 261-0700. (52383)

Beautiful Idyle Hills Estates. Center entrance Georgian colonial. 4 bedrooms, 2½ baths, den, first floor laundry, attached garage and more. Approximately 2700 sq. ft. $112,900. Call 261-0700.

Look at this price for a 2 bedroom Condominium. Full basement, dining room and most of all Land Contract terms. $36,900. Call 525-0990.

REDFORD

Very flexible Land Contract terms for this absolutely beautiful home. "Decorator perfect" for entertaining or family living. 4 bedrooms, 1½ baths, dining room, family room plus den. Even the appliances stay! Excellent area for transportation, schools and shopping. $79,900. Call 525-0990.

SOUTH REDFORD! LOW TAX! You must see this 3 bedroom brick home situated on a lovely treed lot. Aluminum trim, drapes included. Great assumption. $46,444. Call 525-0990. (62513)

DEARBORN HEIGHTS

Beautiful 3 bedroom ranch with full finished basement, 2 car garage, large bedrooms, no-wax flooring in kitchen. Good assumption and interest stays the same. $58,900. Call 525-0990.

NOVI

Enjoy this 3 bedroom home with 2 full baths, large family room with fireplace. All appliances. Area offers private pool, parks and school within walking distance. Very little down does this one on a simple assumption. $68,900. Call 348-6430. (63422)

A lovely ranch Condo with 2 bedrooms, in spacious Country Place. Community ovvers swimming, tennis, a gym and modern clubhouse. Ready to move right in. Land Contract available. $56,900. Call 261-0700.

Rural setting, large lot, sparkling clean and updated 3 bedroom ranch, plus 2½ car garage. Great terms. Requality. $48,900. Call 455-7000. (63166)

PLYMOUTH

Truly a Plymouth charmer, a brick Cape Cod with 3 spacious bedrooms, 1½ baths, a natural fireplace in the living room, decorated with style and lovingly cared for. Simple assumption. $66,500. Call 455-7000. (63246)

LOW MONTHLY PAYMENTS!

We have more than 850 homes available TODAY for sale with Land Contract terms. Under law, Land Contracts are available with maximum interest rates of 11 percent.

Call a Real Estate One representative for details today.

Land Contract terms are available on this 3 bedroom brick home, full finished basement with bar, 2 car garage. Immediate occupancy. $53,900. Call 525-0990.

DETROIT

Cozy 3 bedroom bungalow in excellent area. Large corner lot with 2 car garage, furnace 2 months old! Bring all offers. $29,900. Call 261-2600.

NORTHVILLE

Gorgeous 4 bedroom brick colonial, den, family room with fireplace, 2½ baths, patio, 2½ car garage. Central Air, beautiful decor, in area of excellent homes. Assumable mortgage. $142,500. Call 261-2600. (61648)

Large lot with lovely quality Florida Room off back. Very large family room with full wall fireplace. 4 bedroomsand 2½ baths, first floor utility. Simple assumption with great interest rate! $112,000. Call 348-6430. (63598)

WESTLAND

The right beginning for the right purchaser. Nice large lot, maintenance free 2 bedroom home. Separate dining room. FHA/VA terms or seller will help buyer with lower rate conventional. $31,900. Call 326-2000. (63199)

Room for everything in this nicely appointed 4 bedroom colonial. Garden space on the 80x115 lot, full basement, 1½ baths and cozy family room with natural fireplace. Terms available. $69,900. Call 326-2000. (62979)

Westland wonder. 2 bedroom, 2 bath Condominium overlooking pond. Beautifully decorated in earth tones. Lovely kitchen with all appliances including microwave. Blend available. $44,900. Call 326-2000. (61586)

Uniquely decorated 3 bedroom ranch in cheerful neighborhood, with full baths. Reasonable utility expenses. Terms. $48,900. Call 326-2000. (62578)

CANTON

FHA, simple assumption, 3 bedroom, 1½ bath with Air Conditioner, Bi-level. Move-in condition. Beautiful above ground pool. $57,900. Call 455-7000.

An attractive 3 bedroom, 1½ bath colonial with a first floor laundry, situated on a lot that backs to a creek. Family room features a natural fireplace with full wall mirrors on either side. Generous bedroom sizes and formal dining room are a plus. Assumable mortgage and terms are available. $79,900. Call 455-7000.

An attractive colonial on a prime lot which backs to subdivision park. Featuring a large kitchen and dinette, family room with raised hearth fireplace, Central Air, power humidifier, tiled basement floor, go a long way to making this a wonderful family home. $69,500. Call 455-7000.

Brick ranch. Real cute 3 bedroom brick ranch with huge country kitchen, very nicely decorated and with seller ofering FNMA buy down on interest rate. $58,900. Call 455-7000. (63266)

CLASSIFIED REAL ESTATE

318 Redford

ASSUME!!
11¼% mortgage on this spacious and charming 3 bedroom home. Large country kitchen, 1½ baths, carpeted throughout, finished basement, large fenced yard. A great starter home!
Call PAT DeLUCA
Re/Max 261-1400

ASSUME
3 bedroom brick, Cape Cod on over an acre premium lot. Master sized rooms, formal dining room, professionally finished basement, 2½ car garage. $87,900. Call Connie Esper
MAYFAIR 522-8000

BRICK RANCH
Terrific 3 bedroom with 2 baths, new kitchen, finished rec room, dining-L, prime neighborhood, 5 Mile W. of Beech area. Asking $58,900. $7,500 down, $595 per month includes taxes. Immediate occupancy. Call 522-6000

ONE WAY
BY OWNER - well built 3 bedroom brick ranch, 2½ car garage, S. Redford 6½% assumable mortgage, $65,000. By appointment 937-1439

BY OWNER - 5 Mile, Beech on Lola Valley Park. 3 bedrooms, carpeted, fenced. Assume at 12½%. Low down Payment Dream Home. Owner transferred. $44,500. 535-4838. 729-7082

BY OWNER - 2 bedroom aluminum country kitchen, new bath, 1½ car garage. $8,000 assumes at 12¾%. 18 yrs. left at $350 mo. includes taxes & insurance 538-8344

Fast Fading Fifties
Don't miss this nice brick ranch with large master bedroom, 2 full baths, family room, basement, fenced yard, 2½ car garage & more for only $56,900. Blend rate available.
CENTURY 21
CORNERSTONE 478-4660

First Offering
3 bedroom brick ranch, basement, 2 car garage. Beech Daly Schoolcraft area. $52,900. Terms.

Small modern commercial building in excellent condition in the Grand River-Beech Daly area. Asking $29,900, terms.
Call Cliff Densmore
Re/Max 261-1400

LAND CONTRACT - must sell, 3 bedroom brick ranch, fireplace, 2½ car garage, full basement, 1½ baths. $58,900 with $10,000 down, make offer. 535-8716

"Land Contracts"
S. REDFORD - Sharp 3 bedroom ranch on wide lot with dining room, finished basement with bar, garage and more. Only $43,900.

LOW DOWN - Spacious 3 bedroom brick with finished basement, garage and more. Below market value.
CENTURY 21
TODAY 538-2000

Land Contract Terms
Low taxes, move in condition brick ranch with aluminum trim. 3 large bedrooms, 1½ baths, finished basement. Lovely screened porch. Central air. Excellent buy with terms. $59,900
ERA
FIRST FEDERAL
478-3400

318 Redford

N. REDFORD - 3 bedroom sided ranch. Finished basement, 2½ car garage. Reduced by owner from $45,000 to $42,000. 15% mortgage. 851-7679

OPEN SUN. 1-5 PM
By owner. 3 bedroom brick ranch, 1 full & 2 half baths, finished basement, 2½ car garage, L.C. terms, $64,900. 8841 Farley, E. of Beech Daly, N. of Joy Rd. Details, call after 6pm 937-3878

REDFORD, ½ ACRE
Prestigious area. Beautiful Roman brick Dutch custom built 2 story home approx. 2,100 sq. ft. Natural fireplace in living room, formal dining room, 4 large bedrooms, 1½ baths, gorgeous kitchen & separate dinette, full tiled basement, breezeway, attached 2 car garage and 20x40 Roman shaped heated inground swimming pool all on a ½ acre with Land Contract terms. Asking $89,900. For appointment to see call & ask for
JEAN PROCH
CHAMBERLAIN
721-8400

REDFORD BEAUTY
"AAA" BUY!
(LAND CONTRACT TERMS)
$47,900. Classic aluminum beuaty on large lot. 3 bedrooms down and separate entrance to in-law apartment up. (Kitchen, living room, bedroom & bath). New furnace, basement and garage. 15512 MacArthur.
"JERRY STILL"
Re/Max 261-1400

REDFORD BRICK
OUT-OF-TOWN OWNER says "SELL" Land Contract terms. $53,900.
Jerry Borregard
CHALET 477-1800

REDFORD - Simple assumption 10½%. Monthly payments - $340, including taxes. 3 bedroom aluminum bungalow. Basement. Central air, many extras. Florida bound. Immediate occupancy. $42,900 or offer. Open Sun. 12-5pm. 20483 Norborne. 531-4855

REDUCED $10,000
3 bedroom brick home with full basement, 2½ baths, attached garage, dining room, and fireplace. Central air throughout. Well-maintained and close to schools, bus and shopping. Extra lot available. $55,000.
TEPEE
28200 7 Mile 533-7272

1ST OFFERING
WELL MAINTAINED 3 bedroom Ranch. Dining room, carpet throughout, full basement.

PRICE REDUCED
MINT CONDITION. Bungalow, 3 bedrooms, dining room, carpet throughout. Rec. room, garage.

LARGE LOT
LOVELY 3 bedroom Aluminum Ranch in S. Redford. Country kitchen, carpeted, basement, 2 car garage, only $35,000.

BRICK BUNGALOW
PRICE REDUCED. 3 bedroom Brick Bungalow. Newer carpet throughout, basement, garage. Immediate occupancy. BRING OFFERS.

ASSUME
FRESHLY DECORATED 3 bedroom Brick and Aluminum Ranch. Country kitchen, immediate occupancy. Blend rate. FHA-VA terms available.
EARL KEIM
538-8300
REDFORD INC.

318 Redford

REDFORD - brick 3 bedroom, basement, 1 full & 2 half baths, 2 car garage, $12,000 down, L.C., $375 month principle & interest, only $46,900.
CLASSIC 422-4400

REDUCED $35,500
(68-le). ENJOY THIS immaculate 3 bedroom ranch now! Immediate occupancy. Only $1775 down with low interest, also land contract terms. Owners moving.
Century 21
VINCENT N. LEE
EXECUTIVE TRANSFER SALES
851-4100

SIMPLE ASSUMPTION or Land Contract. Quality built 3 bedroom brick ranch with hardwood floors, marble window sills, full basement and 2½ car brick garage. $54,900.
E.R.A. Trident 459-4422

302 Birmingham Bloomfield

ABSOLUTE DELIGHT!
OPEN SUNDAY 2-5
BLOOMFIELD'S KIRK IN HILLS area. 4 bedroom colonial in exquisite treed setting, almost an acre on lovely court. Features inviting large family room, spacious living room, separate dining room, all served by fireplaces. Dream kitchen, lovely den, 3½ car garage, 2 full and 2 half baths. Circular drive, large brick patio, extensive storage enhance this truly outstanding environment. Take Pine Tree Trail, east off Franklin Rd., north of Lone Pine. At fork follow McEwen to first street, Grindley Court. 4535 Grindley Court. Land Contract $239,900.
ROBERT WOLF CO.
352-9555 Res:626-0363

A CLASSIC BIRMINGHAM COLONIAL. Open Saturday 2-5. 1344 Brookwood Lane. Walk to Quarton School and Covington from this attractive 3 bedroom 2½ bath home. Priced well at $159,000. Or shown by appointment 626-9820

ALMOST an acre of natural beauty surrounds this custom built 3 bedroom, 2½ bath ranch in prime residential area near Brother Rice. Move-in condition, immediate occupancy, $121,500.
647-0533

An Opportunity To Assume $73,000 Simple Assumption at 8¾%
Lower Long Lake frontage, beautiful views from many decks of this 4 bedroom contemporary. Possible lot split. Ask for
Shirley Gotthelf
REAL ESTATE ONE
644-1575 646-1600

ASSUME 8¼% short term mortgage. Adams - Big Beaver area, Birmingham schools. Colonial 4 bedroom, 2½ bath by retired GM executive. Family room & living room each with fireplace. Formal dining room, kitchen, spotless basement. Cul-de-sac & 380 feet deep wooded lot gives privacy. Creative financing possible. $165,000. 642-3088

Assume Mortgage Land Contract Terms
BLOOMFIELD HILLS. Nicely maintained 4 bedroom, 2½ bath Colonial. Neutral decor and private fenced, treed lot. $107,900.

ASK FOR LYNNE WALDORF
Chamberlain
646-6000

ASSUME 10¾%
$64,000 fixed mortgage in Beverly Hills, Birmingham schools. 3 bedroom ranch, 1½ bath with large family room & patio. Living room with fireplace, full basement, central air & many extras. Freshly decorated with contemporary window treatments & hardwood floors, neutral colors. $89,500.
OPEN HOUSE
Sat-Sun 2-5pm
16255 Amherst, Birmingham 644-1756

302 Birmingham Bloomfield

ATTENTION EXECUTIVES
Dream House. Custom built 3 bedroom brick & fieldstone farm colonial, built 1976. 507 Overbrook Rd. Over 3000 sq. ft. plus finished rec. room. Large family room with fieldstone fireplace, dining room with bay window, library with sprinkler, alarm, air. $289,000, possible assumption. Call owner for appointment. 647-8440; Office 8-5pm 861-8283

ATTRACTIVE
BLOOMFIELD VILLAGE LOCATION
By Owner.
Quality built & maintained 3,200 sq. ft. 5 bedroom Colonial, with all the desired features.
Shown Only By Appointment
$265,000.
644-6753

BEVERLY HILLS
Broadfront 2 bedroom brick ranch with attached garage and many features. Sharp! $54,000. Land Contract. Call Dan O'Riordan, Roe Roberson, Inc.
549-5405 585-6192

BEAUTIFUL WING LAKE.
4 bedroom brick ranch, large inviting family room, bright modern kitchen, 2 new baths, living room with fireplace, breakfast room that opens to patio. Excellent condition. Wing Lake privileges. Bloomfield Hills Schools. By Owner. $117,500. Open Sun. 1-4PM, & Wed. 6-9PM. 6433 Sheringham, Birmingham, N. off Maple, W. of Telegraph. 626-4530

BEVERLY HILLS - 3 bedroom, 2 bath ranch, new appliances & carpeting. Private, heavily treed acre lot, heated sunroom, 20 x 40 inground pool, $117,500 or make offer. 644-0809

BEVERLY HILLS 8¾% assumable. 4 bedroom, 2½ bath colonial. First floor laundry, finished rec room. Beautiful lot. $135,500. 30500 Marimoor. 647-3722

BINGHAM FARMS
Unique country estate. Over 5 acres. This 3 bedroom brick home with guest house and huge hobby garage is one of the last estate properties left in the area. Absolute privacy and seclusion. Land contract available. $349,000.
Cranbrook
Assoc., Inc. Realtors
855-2200

BINGHAM FARMS
Country Contemporary
On 3 acres, 4 bedrooms, library, family room, lots of decks and huge pool with jacuzzi. $295,000

CHARMING
English Tudor
In Quarton Lake Estates, 5 bedrooms, 3 fireplaces, library, sun room, rec. room and more. Approximately 3500 sq. ft. of living area. $325,000.
Fred Pierce, Inc.
647-1414

BINGHAM WOODS
12⅞% FINANCING AVAILABLE
Our popular Pinecrest Model has 3 bedrooms, 2 marble fireplaces (1 in Master bedroom), marble foyer, beautiful curved wood staircase, 2½ baths, 2 car attached garage. Ready for occupancy soon.
$158,000
For More Information Call
JEAN VALKA
and WALLY DeLONG
645-6240
ROBERTSON BROS

302 Birmingham Bloomfield

BIRMINGHAM - Quarton Lake Estates. 1075 Suffield. Charming 2 Story, 3 bedroom Colonial, library, heated Florida room, large rec room, wet plaster, coved ceilings & oak floors. Walk to Quarton Schools. Assumable Mortgage or will lease. $132,000 644-3191

Birmingham Starter
Cute 2 bedroom aluminum ranch, walking distance to Downtown. Features Florida room, garage, partial basement. Hurry, only $37,500.
CENTURY 21
TODAY 559-4488

BIRMINGHAM, 3 bedroom brick Colonial with fireplace. $15,000 Down on 5 Year Land Contract. Must sell by November! Call Linda Larrabee 644-3232
CENTURY 21

BIRMINGHAM WEBSTER
2 bedroom ranch. New gas furnace. Home completely renovated & updated. 10 x 12 rear deck, 60 Ft. treed lot. $46,900.
Risdon Realtors
646-0700

BIRMINGHAM - 3 bedrooms, completly maintenance free, all appliances included, oversized garage. Immediate posession. $5,000 LC. $400 per month. 11%, 5 years plus taxes & insurance. Agent. 435-8712 528-3389

BIRMINGHAM - 3 bedroom, 1½ story on boulevard street. Screened rear porch, carpeting, new gas furnace and water heater. Priced at $69,500 with assumable $48,000 mortgage.
GOODE
REAL ESTATE
A Goode Listing Is A Good Buy!
1411 N. Woodward 647-1898

BLOOMFIELD - Architect designed 3 bedroom home on gorgeous prime acreage, includes beach lot, Long Lake & Telegraph. Terms $174,000. 644-4737

BLOOMFIELD HILLS CLOSEOUT OF BUILDER'S MODELS
$175,000 to $189,000
Rodney Lockwood & Co
644-4024 - 647-0760

BLOOMFIELD HILLS - Franklin-Quarton area. 4 bedroom colonial, 2½ baths, owner moving this month. L.C. at $155,900. Meadow Mgt. Bruce 851-8070

BLOOMFIELD TWP.
BIRMINGHAM SCHOOLS
4 bedroom, 2½ bath ranch on cul-de-sac setting in prime established area. Well-equipped oversized kitchen, paneled family room, fireplaced living room, formal dining room, first floor utility, attached garage, central air, trees and privacy. Land contract terms. $154,500.
AETNA
626-4800

HIGH ASSUMABLE MORTGAGE
4 bedroom, 2½ bath home with spacious open floor plan featuring outstanding in-ground heated pool in secluded beautifully landscaped setting. Central air, automatic sprinklers, maintenance free exterior & more. Bloomfield Hills Schools. $124,900. Call eves. & week-end, 626-5214 or 644-1410

302 Birmingham Bloomfield

BLOOMFIELD HILLS
LAND CONTRACT TERMS
Smashing family room highlights this expansive, bright multi-level in Vernor Estates. Separate guest suite or library with adjoining bath. Large Florida room. Very private lot. Loaded with delxue features. Offered for a low $225,000.
CONTACT HELEN ROSE
626-7733 OR 647-0500
RE/MAX of Birmingham

BLOOMFIELD TOWNSHIP
WING LAKE PRIVILEGES
Westwood Court custom quality 3 bedroom 2 bath ranch. Full finished basement. All builtins. ½ acre treed lot. $123,500. Land Contract terms.
Risdon Realtors
646-0700

BLOOMFIELD TWP.
Beautiful custom built bi-level on almost 2 acres features formal dining room, 2 family rooms with fireplaces, 6 spacious bedrooms, 3 full plus 2 half baths, large library & den, 2 central air units & 2 car attached garage. Birmingham Schools. Many extra features & land contract available. $229,000.
O'RILLEY REALTY 689-8844

LAND CONTRACT
Available on this sharp Contemporary Ranch. 2-5 years at 11%! 3 bedrooms. Great room with beamed ceiling and stone fireplace. Heated garden room. Large treed lot. Birmingham Schools. $109,000.
ASK FOR DOLORES NOWAK
Chamberlain
W. Bloomfield
851-8100

BUILDER'S OWN House. 3650 sq. ft., 5 bedrooms, 3½ baths, inground 20x38 heated pool, 2½ car garage, circular driveway, central air & alarm system. Land Contract, Mortgage available. Price $249,000. Call weekdays 352-2013; weekends, 569-1050

BY OWNER - COLONIAL
5 bedroom, 3½ bath, 2 blks. from Brother Rice. Land contract available. $159,000. 646-1271

BY OWNER in prestigious Wabeek Sub., custom built in 1979 - large pillared colonial on ¾ acre lot. Beautiful large marble foyer with circular stairway. Bay windows in dining room, study & living room. Family room has cathedral ceilings, marble fireplace & built-in bar. Large kitchen, breakfast area & utility room. 4 bedrooms, 3½ baths, sprinkler system and lots of custom features throughout. A great buy at $310,900 with assumable mortgage of $147,700 at 9.81% or below market blend. For further information call 388-3654 or 38-3653

EXECUTIVE SHOW PLACE HOME
Prestigious location. 4 bedroom tri-farm colonial ranch on ¾ acre, beautifully treed & landscaped site. Lake privileges. Superior design, details, material & craftsmanship throughout. Many extras. Bloomfield Hills mailing & schools. 335-4082

NEW HOME IN THE VILLAGE
Quality home built by Lorimer. 4 large bedrooms, 2½ baths, including jacuzzi & sauna. Great Room with stone fireplace, library, 1st floor laundry, special mouldings. Minimum yard maintenance. $249,900. 646-4030

NEW LISTING
BLOOMFIELD HILLS! Good sized rooms. Very private yard secludes warm family home with Gunite pool with spa. Great terms available. $165,000.
ASK FOR LINDA HARRISON
Chamberlain
647-5100 647-8058

FANTASTIC BUYS
BIRMINGHAM - schools, wooded park like setting, negotiable L.C. terms, best buy in Southfield. 4 bedrooms, 2½ baths, family room, 1st floor laundry, look no more - this is it! $92,900.
645-5800

SUPER - assumption, excellent blend, sparkling clean Birmingham colonial, all aluminum, 3 bedrooms, close to everything. $59,900 645-5800

5 YR. L.C. - at 11%, lovely Auburn Hts. home with private back yard, brick patio, den or TV room could be 4th bedroom, elementary school and day care center in sub. $59,500 649-5100
Earl Keim Realty
GREENTREES
645-5800
689-3600 649-5100

FRANKLIN VILLAGE. Authentic Cape Cod on private 2¼ acre wooded lot. Country kitchen with brick fireplace and barnwood. All hardwood floors, slate foyer, walk-out lower level family room with patio. 3 bedrooms, 2 baths, 2½ car garage, full basement, central air, air cleaner & humidifier. Entire home in mint condition. 7½% assumable or 13¾%, 30 year blend mortgage available. By owner. $139,000. Days 399-1600. Nights. 851-2723

Hickory Grove
Lovely Bloomfield Tri-level on almost 1 acre with a spacious, sunken living room with view of a beautiful park-like setting. Features large family room, 2½ baths, 2 car garage, near Forest Lake Country Club. Land contract terms - only $129,900
CENTURY 21
TODAY 559-4488

FLEXIBLE
Land Contract Terms
Good investment in a good neighborhood. Nice 2 bedroom with space to enlarge. $6,000 down - 11% - 6 years.
Only $74,900.

In-town Location
Excellent 2 bedroom starter ranch, good lot. 20% down - 11% - 5 years.
Only $59,900
SNYDER
KINNEY & BENNETT
BIRMINGHAM 644-7000

Long Term Land Contract
Lovely 4 bedroom colonial with family room, and 2½ baths. Added insulation make this an energy saving home. Immediate posession. $105,000.
CRANBROOK
ASSOC. INC., REALTORS
645-5790

Maple & Franklin
Desirable, lively corner for the WORK-AT-HOME or play-at-home family. Charming, beautifully maintained 3 bedroom ranch on lovely acre with Wing Lake privileges. Full basement, attached garage. Bloomfield Hills schools. Asking $99,500. Ask for
RUTH CABOT
EARL KEIM REALTY
Maple, Inc.
855-9100

OPEN SUN. 2-5
Overlooks Walnut Lake
NEW LISTING in Bloomfield Hills! On acre plus hillside overlooking Walnut Lake! 4 bedroom ranch. Great assumption! 1990 Lone Pine, corner of Inkster. $114,900.
ASK FOR CAROL KALAYJIAN
Chamberlain
626-9100

OWNER, 1 blk. NW of 14 Mile & Lahser, 7375 Parkstone Lane, 3 bedrooms, den & large family room (13 X 24), reduced to $112,500. 646-0356

302 Birmingham Bloomfield

OPEN EVERY WED., SAT. & SUN. 2-5
HIGH ENERGY Efficiency multi-level contemporary. Lake privileges, W. Bloomfield schools, 4 bedrooms, 2½ baths, Caribbean bath with whirlpool off master bedroom, 2 fireplaces, family room, library, largeformal dining room. Many extras. $285,000. 5952 Seville Cr., N. of Pontiac Trail, W. off Old Orchard Trail.

OPEN SUNDAYS 2-5
New construction - 13% financing, Hanley Court, N. of 14 Mile Rd., W. of Eton. Immediate possession. Birmingham schools. From $85,900

WEST BEVERLY HILLS
Immediate possession. Birmimgham schools, tastefully decorated 4 bedroom, 2½ bath Colonial. Formal living and dining rooms, kitchen with appliances. Fireplaced family room. $129,900
CALL SUE TEDESCO
855-3100 Res. 647-7584
RE/MAX of West Bloomfield

OPEN WED. FRI. SAT. SUN. 1-5
FAIRFIELD DEVELOPMENT CO. offers new contemporary with stunning entertainment center spanned by a 2nd floor bridge. Well zoned floor plan provides private master bedroom suite & walk in cedar closet. Includes top of the line applianced kitchen & such custom features as, library with bookcase wall and parque floor & an energy package including triple glazed windows. Unique landscaping & 2 wolmanized decks. Bloomfield Hills schools, special financing available. $240,000.
642-1142
N. of Long Lake, W. off Adams on Westview to Westman Ct.

TERRIFIC Family Neighborhood! Your child can walk to Grade School from this well-maintained 3 bedroom, 1½ bath Colonial. Fireplace, family room & finished rec room.
BALDWIN ASSOCIATES
REAL ESTATE, INC.
642-9010

OPEN SAT. 2-5
BIRMINGHAM DUTCH COLONIAL in prime location. Newer kitchen, warm and inviting decor. 3 bedrooms plus den. 390 S. Adams, S. of Maple. $91,000.
ASK FOR ISABELLE HALL
Chamberlain
647-5100

NEW CONTEMPORARY tri-level, unique design, large treed lot. Meadow Lake priveleges, open Sat & Sun. 1-5pm. 6601 Inkster Rd. Just S of Maple. 477-6515 478-7974

WABEEK SOUTH
Dramatic contemporary with 2 story foyer. Very open throughout. Beautiful decks, walk-out basement, neutral decor. $288,000.
CRANBROOK
ASSOC. INC., REALTORS
645-5790

WEST BEVERLY HILLS. Transferee Special. Immediate possession. Birmingham Schools. Tastefully decorated 4 bedroom, 2½ bath Colonial. Formal living and dining rooms, kitchen with appliances. Fireplaced family room. $129,900.

MULTI-LEVEL CONTEMPORARY. Lake Privileges. W. Bloomfield Schools. 4 bedrooms, 2½ baths, caribbean bath with whirlpool off master bedroom, 2 fireplaces, family room, library, large formal dining room. Many extras. $285,000. 5952 Seville Ct., N. of Pontiac Trail, W. off Old Orchard Trail.
OPEN WED.-SAT.-SUN. 2-5
CALL SUE TEDESCO
855-3100 RES. 647-7584
RE/MAX of West Bloomfield

11% LAND CONTRACT
or 13½% New Mortgage terms on this Executive Birmingham Ranch, 3 bedrooms, finished rec room with 4th bedroom, central air, formal dining room, large private yard. New roof & furnace, attached garage. $95,000.
EARL
KEIM
Realty North, Inc 559-1300

13¾% FINANCING
Wabeek Forest, 6200 sq. ft., new construction, whirlpool, steam bath, walk-out basement, 4 full and 2 half baths, 3½ car garage, vaulted ceilings, decks, landscaping. $365,000. Sherry Homes. 644-7740 642-7911

303 West Bloomfield

BEYOND CONTEMPORARY
State of the Art Home in Chamberd at Lone Pine & Middlebelt featuring white brick rounded walls, large expanses of glass, soaring ceilings, bridges, balconies and decks. Walkout basement, 4 fireplaces, second floor laundry room, 2 half baths, 3½ car garage. Bloomfield Hills Schools. $285,000
Sherry Homes. 644-7740 642-7911

AN OPPORTUNITY KNOCKS ONCE!
Steal this 11½%, $103,000 mortgage, fixed rate, 29 years remain. 4 bedroom, fireplaced family room with wet bar, central air, sprinklers, Bloomfield Hills Schools. Open Sunday 1-4 PM.
4495 Apple Valley, N. off Lone Pine, E. of Orchard Lake. Ask for
Shirley Gotthelf
REAL ESTATE ONE
644-1575 646-1600

ASSUME 8¾% OR L.C. - Custom 3 bedroom brick ranch. Almost new. Central air, basement. Prime location. $89,900. Owner. 464-0746 or 363-8630

DON'T PASS JUDGEMENT
Until you see this charming FRANKLIN VILLAGE. 4 bedroom, 2 bath ranch with beautiful 21 ft. family room, 2 fireplaces, tree lot. Terms available. OPEN SAT. & SUN. 1-4 PM. Garden Way, off Inkster, S. of 14. Laverne Eady & Associates 626-4711

Fantastic Opportunity
Newly listed beautiful W. Bloomfield home with outstanding terms. Tasteful, neutral decor. 4 bedrooms, 2½ baths plus many, many extras. Call today for details. This home is a must see. $127,900
626-8700
Cranbrook
Assoc. Inc. Realtors

LAKE PRIVILEGES, Bloomfield Hills Schools, 4 bedrooms, 3 baths, private pond, 1.75 acres, air conditioning, sauna, sprinkler system, etc. $160,000. Days 355-1727 Eves-855-1434

MODEL CLOSE-OUT
Outstanding 4 bedroom Contemporary quad level in West Bloomfield Place. $145,900 includes landscaping, window treatments, appliances, flooring, fixtures and more. 12⅞%, 30 YEAR MORTGAGE AVAILABLE. IMMEDIATE OCCUPANCY.
Birmingham Park Homes
851-5690
BROKERS WELCOME

SIMPLE ASSUMPTION
BIRMINGHAM SCHOOLS
Colonial, 4 bedroom, 2½ baths, family room, fireplace, formal dining room, new carpet throughout, large private treed lot, 2½ car attached garage with door opener. $35,000 down assumes $107,000 mortgage with Standard Federal, 30 years at 11¼% interest.
CALL 681-1550 or 851-5534

303 West Bloomfield

DAZZLING
Bay windows accentuate the front, 30 x 14 entertaining deck accents the rear of this meticulously maintained 4 bedroom 2½ bath colonial on premium lot. Fireplaced family room plus second fireplace in customized master bedroom, deluxe master bath has tub plus stall shower. Carpeting. New offering. $125,900.
CENTURY 21
SECONTINE ASSOC.
626-8800

James A. Ferguson, Builder
Introduces
HUNTERS' HEIGHTS
West Bloomfield
Two newly constructed energy efficient custom homes available for 30 day occupancy. Homes are both finished in subtle elegance offering many custom features such as European style formica cabinetry, Kohler designer fixtures, whirlpool bath, solid cedar and brick exterior, Redwood panel garage door and much more. Mid $150's.
A condominium alternative with the privacy of single family residence and the appointments of a $300,000 home.
Mon., Tues., Wed. 1-6
Fri. 12-6, Closed Thurs.
Sat. & Sun. 12-7
Sales by
ALEXANDER FERGUSON
REALTORS
363-4777 or 363-3358

JUST REDUCED!
Tasteful earthtone decor highlights this stunning Tudor Colonial. 4 bedrooms. Fireplaced family room with large trapezoid windows overlooking the wooded cul-de-sac setting. Deck. LARGE ASSUMABLE MORTGAGE. $144,900
ASK FOR DOLORES NOWAK
Chamberlain
W. Bloomfield
851-8100

LAKEFRONT - private Scotch Lake with access to Union Lake, plus a spacious ranch ome with full walkout basement, 4 bedrooms, 2 baths, 3 car heated garage!

WATER PRIVILEGES, better than new, beautiful brick ranch with 3 bedrooms, 2 baths, dining room, family room with fireplace, basement, bay windows, low down LAND CONTRACT!
Century 21
HOME CENTER
476-7000

OPEN SUN., 2-5PM
3500 VALLEY VIEW
WEST BLOOMFIELD
ORCHARD LAKE & LONE PINE area. Twelve room brick & aluminum Colonial, built 1970. Easy Land Contract terms available. Nicely carpeted and draped, pleasant living room, formal dining room and ideal kitchen with builtins + breakfast dinette. Spacious family room with fireplace, 5 bedrooms (Master bedroom has deck), 2½ baths, finished rec room & Florida room with patio & gas grill. Attached double garage & beautiful hillside lot. $198,900
Cranbrook
Assoc., Inc. Realtors
557-3500

PLEASANT LAKE Privileges. 3 bedrooms, fireplace, family room, franklin stove, attached garage, large willow trees on nice lot. Assumable mortgage. Needs some repair. $62,000, worth more, off Walnut Lake Rd., W. of Drake Rd., E. of Halstead. 6625 Leytonstone

POWDER HORN ESTATES
3 bedroom executive ranch on landscaped ⅔ acre site. Cathedral ceilinged family room, track lighting, verticals, self-cleaning oven, finished basement-playroom, cedar closet, 1st floor laundry, central air, complete alarm system, 2 car garage. $139,500. Buyers only. 626-3508

Simple Assumption
(66-st). With 8¾%, $761 a month includes taxes. Approximately $70,000 mortgage balance. Beautiful executive colonial with 4 bedrooms, 2½ baths, central air, 1973 built. Will consider land contract also. New on the market. Won't last long. $129,900.
Century 21
VINCENT N. LEE
EXECUTIVE TRANSFER SALES
851-4100

THIS HOME WAS LOVED!
Take a look & you will love it too! 11 spacious rooms, 4 bedrooms, 2½ baths. Super home in W. Bloomfield, Pine Lake privileges. $125,000. Land Contract. Call Dee at Durbin Co. 363-7155 or 698-2979

TRADE CAR OR MOTORHOME!
New Contemporary Ranch with 3 bedrooms, 1½ baths - nestled in the trees. Assumption at 12% plus other VERY CREATIVE FINANCING. North West Bloomfield. Owner anxious! $89,900.
ASK FOR MARGARET CAPTAIN
Chamberlain
W. Bloomfield
851-8100

VACATION AT HOME
Swim in your own inground pool. Fish & boat on spring fed Hammond Lake. Handsomely remodeled ranch offers large master bedroom with it's own fireplace plus 2 smaller bedrooms, there are a 2 other fireplaces, one in family room with dramatic conversation pit. $98,500.
Max Broock, Inc.
626-4000

WALK to Farmington Hills schools. Immediate occupancy. 3 bedroom, 2 bath ranch. 2 car garage, extra large family room with cathedral ceiling, deck, fireplace. Negotiable financing. $92,500. 645-2662 after 5pm. 851-5791

Wanna Buy Now?
(28-ki). Owner will lease with option to buy, easy land contract, assumption or blend - and will look at all offers for you to buy this dream home.
Beautiful 4 bedroom, central air, full wall stone fireplace in family room, basement, side entry garage.
OPEN SUN. 2-5 PM. 5291 Kingsfield N. of Maple, W. of Farmington Rd. in lovely Potomac Village. $112,500
Century 21
VINCENT N. LEE
EXECUTIVE TRANSFER SALES
851-4100

W. BLOOMFIELD
If you're looking for a ramblin' Farm Colonial that has been tenderly cared-for by its original owner & has been given every possible improvement - including air, sprinklers, Florida room and so much more ...: you'll be completely delighted by this large, roomy home that features SUPER 5 YEAR LAND CONTRACT TERMS as well. It can't be beat at $159,900.
Century 21
ROBEC PROPERTIES
851-7711
EXECUTIVE RELOCATION SERVICES

12¾% INTEREST.
New, $14,900 down, 30 yr. mortgage. 3 bedrooms, 2½ baths, 1700 sq. ft. bi-level, unfinished family room. Super insulation, $74,500. After 4 PM. 682-3408

303 West Bloomfield

4 BEDROOM colonial, nicely decorated, excellent condition. 2½ bath, family room with fireplace. Corner lot, well landscaped. Sprinkling system. Central air. Assume 9% mortgage of $48,000 or blend. $119,000. 661-4291

9¾% Land Contract
(7-we). Come out and see these 2 brand new custom colonials located in beautiful West Bloomfield in subdivision with rolling and wooded settings. Builder is offering a number of different financing options. Will consider trade-in on existing home. $129,900 and $139,900. For more details call
Century 21
VINCENT N. LEE
EXECUTIVE TRANSFER SALES
851-4100

WEST BLOOMFIELD Mediterranean Colonial for sale by owner. Custom built in 1976, our home features wet plaster construction, ceramic tile foyer, casement windows, six-panel doors, stained woodwork, herringbone oak floor in library, California driftwood stone fireplace, custom faucets, central vacuum system and air conditioning. Approximately 2,800 sq. ft. includes 4 bedrooms, 2½ baths, living room, formal dining room, kitchen, breakfast room, first floor laundry, library and beamed family room with wet bar.

Private, brick walled patio overlooks a low-maintenance, professionally landscaped yard. Convenient to churchs, schools and shopping. If you are truly interested in purchasing an impeccably cared-for traditional home, ours is realistically priced at $179,500. Immediate possession. Shown by appointment. Qualified buyers only, please. 626-5724

304 Farmington • Farmington Hills

ALL FARMINGTON HILLS
Executive Colonial
Spacious colonial only 2 years old in immaculate condition. 4 bedrooms, 2½ baths, formal dining, family room, basement, 2 car attached garage. Excellent land contract or assumption terms. Immediate occupancy. $111,700.

Colonial $78,900
Brick colonial in prestigious Lincolnshire Sub. 4 bedrooms, 1½ baths, formal dining, family room fireplace, central air, 2 car attached garage. 120 ft. lot with flowing stream. Negotiable terms.

FEELS LIKE HOME
Comfort and convenience on treed private setting. 3 bedroom brick ranch, fireplace, 1½ baths, attached garage. $56,500.
CENTURY 21
Hartford 414, Inc. 478-6000

ATTENTION TRANSFEREES
$7,200
Relocation Allowance
(2-ea). on this quality built quad-level located ideally backing up to beautiful woods, a relaxing house to come home to in prestigious MEADOWBROOK HILLS. Home reflects pride of ownership. A superb area of property appreciation. Seller's new home almost complete. Call for more details. $129,900
Century 21
VINCENT N. LEE
EXECUTIVE TRANSFER SALES
851-4100

BY OWNER - Greatly Reduced! Woodcreek Farms Estates. Private acreage with stately evergreens, executive 3 bedroom Colonial, central air, custom decor, many extras, very private. Asking $167,500. 626-8666

BY OWNER - Immaculate 3 bedroom Custom brick Ranch on almost a 1 acre lot in Woodbine Sub. Hardwood floors, hand plastered, marble window sills, many walk-in closets, built-in bookcase & china cabinet, newly carpeted, full basement. New Energy-efficient gas furnace, central air. Burglar Alarm, 2½ attached garage, gunite inground swimming pool, newly landscaped. $89,900. 478-9313

BY OWNER, large 4 bedroom quad, 2½ baths, formal dining room, large family room with fieldstone fireplace, deck with gas grill, 2½ years old. $101,000. 553-9038

BY OWNER - 4 bedroom quad, 2½ baths, family room with fireplace. Central air, assumable 10½% mortgage or blend rate, possible land contract. $110,000. 478-7267

BY OWNER - 37429 Carson, S. of 12 Mile, W. of Halstead. Newly redecorated, 3 bedroom ranch, 2 car attached garage, 1½ baths, ½ acre fenced yard backed by woods. 11% L.C. or 8½% simple assumption. $66,000. After 7pm or weekend. 474-1548

CITY OF FARMINGTON
PLEASURE YOU'LL TREASURE abounds this maintenance-free Warner Farms beauty. Includes 2 bedrooms, formal dining room, 1½ baths, finished basement and much more. Call for details. $72,900

WOODCREEK FARMS
Superior brick ranch, 4 large bedrooms, 2 baths, natural fireplace, screened porch on 154x237' scenic lot, pond & CUSTOM, CUSTOM, CUSTOM. Land Contact terms available. $129,900
Real Estate
NETWORK
Omars Sanderson, Inc.
474-3000

COUNTRY RIDGE
Between Haggerty & Halstead Rd.
Off 14 Mile Rd.

Live in the woods in a new country Tudor home that is the 1981 Builders Golden Shovel Award winner for best design in overall floor plan. Home features a 2 story all glass garden room with balcony off master suite. Will be ready to move into in 30 days. Priced at $195,000. Ask about our Special Financing. Can be seen Daily 1-7 PM or for further information call 661-2020
IMAGE PLUS

KENDALWOOD SUB
Immediate occupancy on this brick ranch with 5 bedroom possibility, fireplace in large living room also includes dining area. Lovely treed lot, basement garage. $72,500
Red Carpet
RICHTER & ASSOC. 522-3500

FARMINGTON
Alta Loma Sub. Immaculate 3 bedroom brick Ranch with formal dining room, Florida room. Land Contract terms. Asking $92,900.

5 YR. LAND CONTRACT
Or Blend Mortgage. Owner transferred & Must Sell this well-built 4 bedroom brick Colonial on a nice landscaped lot with walk-out basement. Excellent Sub with 30 acres of Commons. Make us an Offer! Asking $121,000.
CENTURY 21
MJL CORPORATE
TRANSFEREE SERVICE
851-6700

FARMINGTON HILLS Rolling Oaks Sub. By owner. 3 bedroom, 2½ baths, ranch, garage, basement, air, family room, fireplace. $129,500 661-2988

FARMINGTON HILLS ASSUME 11¾% interest on this 3 bedroom ranch with family room & treed lot. Only $47,900. Call DARLENE SMITH.
Century 21
HOME CENTER
476-7000

8¾ SIMPLE ASSUMPTION
Pond & trees on almost an acre is the setting for this 3 bedroom brick ranch with country kitchen, fireplace, oak floors, newly carpeted dining room & family room, earthtones throughout. $86,900 476-8141

Century 21
AMERICA'S NUMBER 1 TOP SELLER, CENTURY 21™

TERMS - PRICE - LOCATION - LIVONIA
This home has it all: lovely 3 bedroom brick colonial, 20 ft. country kitchen, family room with natural fireplace, full basement, central air, 2 car attached garage. $69,900. Call 464-6

CLASSIFIED REAL ESTATE

304 Farmington Farmington Hills

FARMINGTON HILLS
ASSUME 11¼% interest. $12,300 assumes this 3 bedroom ranch, family room with Franklin fireplace, treed lot! Only $47,900!

ASSUME OR BLEND RATE - this lovely all brick ranch in Old Homestead, custom features, heavenly yard. Quick occupancy! In the $90's

6 BEDROOMS - large home, pegged floors, comfortable family room, peace, quiet, trees, country in city. LOW DOWN!

Century 21
HOME CENTER
476-7000

FARMINGTON HILLS
DRASTIC REDUCTION
MUST SELL AT ONCE
61,000
9¾% Land Contract-15 years, $25,000 down, total payment $360 per month plus taxes approx. 9¾%. 4 bedroom brick colonial with large kitchen and super closets. Rec room, attached garage. Quick occupancy.

AETNA
544-1700

Farmington's Best Buy
Sharp 4 bedroom 3 full bath brick ranch, family room, large Florida room, country kitchen with Nutone food center, finished basement, atached garage & more for $71,900. LAND CONTRACT terms. Call:
MIKE WICKHAM
CENTURY 21
CORNERSTONE 478-4660

FOUR Bedroom quad level, gas heat, central air, large kitchen, 18x23 ft family room with fireplace, wet bar. Oversized garage. 100x195 ft lot. $117,900. 474-1909

HISTORICAL DISTRICT - By owner. Vintage 1850 3 bedroom, 2½ bath Victorian with new furnace, central air & all new appliances. Completely renovated exterior & interior. Open house Sat.-Sun. 12-5pm. $127,400. Terms negotiable. 478-0941, 477-8795, 1-866-1313

LAKEWAY
NEAR DOWNTOWN
For the WORK AT HOME or play at home family, a picture pretty, wide front 3 bedroom ranch with a BIG BONUS: a well exposed heated, wired garage with a picture window. Could be artists studio or private office. Assumable mortgage. Asking $79,900. Ask for
RUTH CABOT
EARL KEIM REALTY
Maple, Inc.
855-9100

LC - assumption, immediate possession and large lot are reason enough to see this super sharp Farmington Hills ranch. Updated kitchen, large tree or Florida room with deck, fireplace in family room, ideal family home that affords comfort, style and charm. Only $92,900.
Earl Keim Greentrees
645-5800

MEADOWBROOK HILLS. By owner. 4 bedroom, 2½ bath colonial. Family room and Florida room, air conditioned. 3 car garage. Finished basement. 1st floor laundry. Immediate occupancy. $145,000, assumable 8¾% mortgage or terms available. Buyers only. 477-2399

MUST SELL HOUSE
$175,000
Leaving State
478-1164

Secluded Setting
Excellent land contract terms. Beautiful Cape Cod in wooded and secluded setting. 3 bedrooms, first floor laundry. Large country kitchen. Very nice condition and ready for occupancy. $64,500.

ERA
FIRST FEDERAL
478-3400

SUPER Land Contract terms of assume. Prestigious Ramblewood 2 story contemporary. Great room with wet bar & fireplace. 4 bedrooms, library, formal dining room, first floor laundry, neutral decor, central air, attached insulated 3 car garage, automatic sprinklers. Asking $220,000.

10% FINANCING. Country atmosphere surrounds this 3 bedroom brick ranch. Family room, den, 2 baths, country kitchen, gazebo, attached 2 car garage. $83,900. Weingart & Johnson, 569-8900

TERMS, COMFORT AND SPACE make this exceptional 4 bedroom Colonial worth looking at. Formal dining room, family room. All appliances included in kitchen plus custom built China cabinet. A super value priced to sell with a 5 year Land Contract. $89,900. Call 626-3800

ERA
M.D. HARWELL

THIS IS IT!
The home you've been waiting for. Beautiful starter ranch in great area with 2 car garage. Immediate occupancy and land contract terms available at the incredibily low price at $42,000.
EARL
KEIM
Midwest Inc 477-0880

305 Brighton-Hartland

BRIGHTON 4 bedroom English Tudor. 1½ wooded acres, air, decks, finished walk-out basement. Prestigious area. 11% Land Contract. 227-6410

BRIGHTON - By owner. Great house on beautiful private property. 4 bedroom Colonial. Quad. Huge inground pool, central air. Call about many other details. Terms. Days, 1-764-3140, 1-229-2100 or Eves., 1-231-1064, 1-227-6500

BRIGHTON 6% Land contract. Owner will hold 6% land contract on large 4 bedroom ranch, 2 fireplaces, walkout basement, 1½ acres adjoins state land. $84,000. ½ down. Owner. 229-5229

East of Brighton
On One Acre Lot
4 bedroom Colonial, 2 full baths, 2 half baths, family room with fireplace, formal dining room, large living room, 2½ car garage, full basement, gas heat.
$96,900
10% down 10% land contract or 30% down 8% land contract, 5 years
AL LANGER, Bldr
353-1717 or 626-3885

HARTLAND - by owner. $7000 will assume an 11.8% mortgage for this lovely 3 bedroom chalet with garage, basement, lake privileges & more. Buyers only. $58,500. After 6pm. 632-6937

HARTLAND, direct access to Dunham Lake, 4 bedroom, 2½ bath, formal dining room, dining area, family room with fireplace, laundry room, gas heat, 2 car garage, long term L.C. with low down payment, $105,000. 887-2288

O&E

306 Southfield-Lathrup

BEAUTIFUL
BEACON SQUARE
COLONIAL
With 4 huge bedrooms, walk in attic, big kitchen, sauna, fenced yard and the family room you will fall in love with. Light cedar paneling, bookcase, and raised hearth fireplace, glass doors and gas logs. All in mint condition. ONLY $98,900.
Fred Pierce, Inc.
647-1414

Our Neighborhood
Professionals
Will Show You These
Lathrup Village
Properties This Week

BLOOMFIELD DR.
Custom sprawling ranch on large country lot features 3 master sized bedrooms, 2½ baths, formal dining room, 2 fireplaces, finished basement. Land contract terms - only $117,000.

HAMPSHIRE
Sharp 4 bedroom colonial with full bath off master bedroom. This home has it all - family room, library, first floor laundry, central air, fireplace, 2 car garage. Land contract terms - priced to sell at $98,900.

SAN JOSE
Beautiful 4 bedroom farm colonial in Lathrup's prestigious estate section on ½ acre lot. Features library, 2 fireplaces, finished basement, underground sprinklers, screened porch, attached garage. Land contract terms - $124,900.

SARATOGA
Just listed - country club living at home - you'll enjoy this large sprawling custom ranch which features 3 master sized bedrooms, spacious family room overlooking an inground pool and waterfall, large living room, finished basement with wet bar, country kitchen with sky light, 2 car attached garage - won't last - land contract terms - $134,900.

LATHRUP BLVD.
Antique lovers will enjoy seeing this charming 3 bedroom colonial featuring formal dining room, hardwood floors throughout, finished basement, garage. Land contract terms - only $79,900.

RAMSGATE
Cute 2 bedroom custom ranch features Florida room, 2 fireplaces, finished basement, garage. Lots of charm for only $66,900.

MORNINGSIDE
Large 4 bedroom ranch in mint condition, walkout master bedroom suite to a large redwood deck overlooking a custom inground pool - 2 full and 2 half baths, cathedral ceiling in family room, 3 fireplaces, large country kitchen, 2½ car garage. Land contract terms - just listed at $157,500.

CENTURY 21
TODAY 559-4488
America's No.1 Top Seller, Century 21

PALMER
FLEXIBLE TERMS available on these 3 Southfield Homes.
18708 Midway - $48,900
18218 Westland - $67,900
19331 Eldridge - $79,900
Call today for details on these excellent home values.
PALMER REALTORS
645-9700

SOUTHFIELD
Custom Ranch on 2 acres ... 2 fireplaces, 3 bedrooms, finished rec room. LAND CONTRACT TERMS! $15,000 DOWN at 10% INTEREST FOR 10 YEARS! $84,900.
Century 21
ROBEC PROPERTIES
851-7711
EXECUTIVE RELOCATION SERVICES

SOUTHFIELD GARDENS, 25759 Concourse. Last NEW 3 bedroom brick ranch. IMMEDIATE OCCUPANCY. Neutral carpet, super country kitchen, great room. $79,900 with special low mortgage or conventional mortgage. $76,900. Gorgeous area of $100,000 homes. 681-1306. 681-6211

SOUTHFIELD
GORGEOUS COLONIAL, over 3,000 sq. ft. 4 bedrooms, 2½ baths, first floor utility room, library, family room with massive fireplace, wet bar and builtins. Gourmet kitchen with island work center. Attached garage, professionally landscaped. $94,500.

OPEN SUN., 2-5PM
26040 Lathrup Blvd., Lathrup Village; N. of 10 Mile & E. of Southfield. Elegant Custom Colonial with 2½ baths, 4 bedrooms, central air, family room, rec room, library, garage, sprinklers, 8¾% Assumable Mortgage. $89,900.
EARL
KEIM
Realty North, Inc 559-1300

SOUTHFIELD
LAND CONTRACT TERMS!
Ektin built ranch, (brick & maintenance free aluminum trim) 3 bedrooms, 2 baths, family room and beautifully finished rec room. $74,900.
Century 21
ROBEC PROPERTIES
642-2550
EXECUTIVE RELOCATION SERVICES

SOUTHFIELD 30499 Fairfax, 13 Mile, Greenfield area. 2 bedroom brick ranch, breezeway, attached 2 car garage. On tree lined 80 ft. lot. VA appraised at $45,000. Veterans need no money, all others bring offer. Call The AAAA Company at 537-3940

OPEN SUN., 1-4PM
30290 Oldstream, Sthfld.
(S. of 13 & E. of Evergreen)
Super Land Contract terms available on this immaculate Tri-Level, 4 bedrooms, 2½ baths, family room, rec room, intercom, attached garage, patio. $94,900.
EARL
KEIM
Realty North, Inc 559-1300

306 Southfield-Lathrup

SOUTHFIELD
OPEN SUNDAY 2-5
RAVINES OF SOUTHFIELD - This beautiful one owner custom quad features 4 bedrooms, 3½ baths, 2 fireplaces, 2 patios, 2 car + 1 car attached garages. 30x22 family room, finished rec room, appliances, black walnut paneling, circular drive, and sprinkling system. Large kitchen, dining room, large lot and MUCH, MUCH MORE!! Call today, this home has EVERYTHING! $184,900.
Century 21
ROBEC PROPERTIES
642-2550
EXECUTIVE RELOCATION SERVICES

SOUTHFIELD - $39,900. Brand new 1120 sq.ft. ranch on 60x120 lot. Oak cabinets, wood insulated windows, plus many extras not found in a home in this price range. 22100 Seminole, 9 Mile and Inkster area. 227-9222. 348-7870

SOUTHFIELD & 10 Mile area. Spacious 4 bedroom Colonial, 2½ baths, formal living & dining rooms, family room fireplace, 1st floor laundry, kitchen builtins, 2½ car garage (openers), marble foyer & powder room. Newly decorated. Many more extras. 569-7241

SOUTHFIELD. 4 bedroom ranch, family room, basement, garage, Birmingham Schools. $57,900. Land contract or assumption. 642-8199 or 626-0916

GREAT HOME
Great location. Birmingham schools. Highly attractive 4 bedroom, 2½ bath tri-level. 26 ft. family room with natural fireplace, energy efficient furnace with central air. Large patio & gas BBQ on a lovely treed lot. Plus so much more. MUST SELL. ASKING $86,900.
Cranbrook
Assoc. Inc. Realtors
855-2200

GRACIOUS BRICK RANCH
On lovely corner lot in Lathrup Village. Panelled family room with fireplace, formal dining room, cheerful kitchen with built-in appliances and china cabinets + dinette, 3 bedrooms, 2 baths, finished basement & attached 2 car garage. $98,000.

LATHRUP VILLAGE
Secluded home in beautiful neighborhood. Stately Southern Colonial, custom built in 1968. Circular drive, covered entrance, marble foyer, dramatic stairway, full dining room, lovely kitchen and fireplaced family room, master bedroom with fireplace, 3 more bedrooms & 2½ baths. Basement, attached double garage & much more. $149,900.
Cranbrook
Assoc., Inc. Realtors
557-3500

STHFLD/ASSUMPTION!
Lovely brick Ranch on ravine lot, 3 bedrooms, 2½ baths, family room, finihsed rec room, 2 fireplaces, attached garage. New furnace & patio. $82,900.
EARL
KEIM
Realty North, Inc 559-1300

TWYCHINGHAM VALLEY Colonial 4 bedrooms, 2½ baths, 2,700 sq. ft. of luxury. Central air, drapes. Will sell on Land Contract for extended period. Will consider trade. 354-2454 354-2455

307 Milford-Highland

DRAMATIC - 2 Story, 4 bedroom, 2½ bath. Stucco Tudor is tastefully decorated in warm earth tones. Cathedral ceilings in Master bedroom and family room. Family room has French doors to wrap-around deck. Across the street from lake & private beach. Move-in condition! $136,900. H-64
HANNETT, INC.
646-6200

308 Rochester-Troy

All Tennis Players - Lifetime Supply of Balls $109,000!
Plus free tennis court on beautiful lot with a 4 bedroom, 2½ bath colonial. Lake Charnwood privileges plus super Land Contract terms. Open Sun. 1-4PM. 6953 Clock Gate, N. of Square Lake, E. off Beach. Ask for
Shirley Gotthelf
REAL ESTATE ONE
644-1575 646-1600

ROCHESTER
10.5% simple assumption of $115,000. Cathedral ceiling family room, 4 bedrooms & den, spiral staircase foyer in prestigious Hawthorn. $169,900. Owner. 652-1702

HOME
FOR ENJOYMENT
Cook out on the large deck, play pool, or dance in the finished rec room.
4 bedrooms, 2½ baths and family room. All for $108,000.
CRANBROOK
ASSOC. INC., REALTORS
645-5790

TROY
3768 ESTATES DRIVE
OPEN SUN. 2-5PM
Quad level, 4 bedrooms, 2½ baths, library, family room, builtins, 20 x 40 free form pool.
SUPER FINANCING
$99,700 mortgage assumption, 12¼% interest. $135,900. N. of Big Beaver, W. of Coolidge.
Risdon Realtors
646-0700

TROY-3035 HERITAGE
Off 16 Mi., 1 blk. W. of Dequindre
GRAND OPENING
New 3 bedroom all brick ranch
from $61,900
MIKE BUILDING CO.
12⅞% while it lasts!
30 yr. fixed rate mortgage
MODEL 528-2211 OFFICE 861-3700
Open 1-6PM Closed Thurs.

LOOKING FOR the perfect ranch? This 3 bedroom home has everything! Professionally decorated & landscaped, central air, sprinkling system, French doors, full basement. Builder's Model with 12¼% financing. $99,990

MINT CONDITION colonial. 2 fireplaces, patio with wrought iron railing, sprinkling system, extra insulation, full basement - even under the family room, 4 bedrooms. Assumable mortgage. $99,900

SHARP 3 bedroom Tri-Den, family room. Charming street with mature trees, nice lot. Excellent location close to city conveniences and surface transportation. All for $62,900.

EARL KEIM
-Surrett & Maskill, Inc.-
652-2200

A REAL BUY!
Interesting 3-5 bedroom, 3 bath home on treed setting. Great for entertaining with beamed 24 ft. living room, stone fireplace, formal dining room with parquet floor, fascinating breakfast, front and rear staircase. Lake privileges are the super bonus. Price reduced for transferred seller. Convenient to I-75.
Laverne Eady & Associates 626-4711

308 Rochester-Troy

TROY
NEW CONSTRUCTION. Elegance throughout handsome French Normandy house in Charnwood Hills. Exquisite details, highest quality. Family room with cathedral ceiling and soaring fieldstone fireplace, library, island kitchen, 4 bedrooms, 2½ baths, central air. $245,000.
RALPH MANUEL
ASSOCIATES
1821 W. Maple 647-7100
Birmingham

BUILDER'S
MODEL HOME
FOR SALE BY
ROBERTSON
BROS. CO.
Located in desirable Oak River Subdivision in Western Troy. Elegant Tudor exterior with mature trees and lawn. Sprinkler system and redwood deck included. 4 bedrooms, 2½ baths. Professionally decorated including beautiful carpeting and drapes. Extras too numerous to mention. A "Must See"
$218,000
Other Quality Homes
From $148,900
3 Furnished Models
To See
Ask About Our Financing Plan
641-7489
S. off Long Lake Rd. at Beach
Between Adams & Coolidge

Chamberlain
LOW LAND CONTRACT on this cute 3 bedroom Ranch in Troy. 3 year furnace, kitchen appliances, and a 1 car garage are just some of the features on this very clean and priced right home. ONLY $37,900.

12½% FINANCING AVAILABLE on this Troy Ranch with 3 bedrooms, 1½ baths, fireplaced living room, 2½ car garage, and all recently remodeled. $65,900

MORTGAGE ASSUMPTION available on this Stunning 3 bedroom, 2½ bath Ranch in great Troy Sub. Extras include first floor laundry, finished playroom for children and more, all situated on a beautiful large lot with landscaping and sprinkling system. $99,900
Chamberlain
689-8900

FANTASTIC BUYS
SUPER - assumption, lake privileges on 3 lakes and upgraded thru out, lovely 4 bedroom 2½ bath colonial, priced to sell, shows like a model, only $135,900. 689-3600

ASSUMABLE - mortgage available, exceptionally nice 4 bedroom Troy ranch, extra large corner lot backs to wooded area, finished basement & many exquisite features, must see. $109,900. 689-3600

A LOT - of home for the money, pillared southern colonial in W. Troy on premium lot backs to park area, features spiral staircase, 4 bedrooms, 2½ baths, formal dining room, 1st floor laundry. $104,000. 689-3600

PRIVILEGES - on Lake Charnwood, lowest priced home only $109,900. $2400 mortgage subsidy, call for details. KITCHEN IS COOKS DREAM. 649-5100

$30,000 - assumes existing L.C. 4 bedroom 2½-bath tri-level, on beautiful wooded lot, is great family home in nice family area. Priced to sell $94,500. 649-5100

Earl Keim Realty
GREENTREES
689-3600 649-5100
645-5800

ROCHESTER
12⅞%
CONVENTIONAL, 30 YEAR MORTGAGE. LIMITED TIME ONLY.
New 4 bedroom, 2½ bath colonial. Fireplace, family room, master bedroom suite. Wooded lot. $112,000 or lease with option to buy.
MacLeish Custom Building
524-1218

TROY - 3 bedroom ranch, 1350 sq.ft., attached garage, basement, air conditioned. $67,000. Land contract or blend terms. 528-3575

TROY - 4 bedroom colonial, 2½ baths, family room fireplace, living room, formal dining room, island stove in large kitchen, all appliances, Long Lake & Dequindre. Aluminum siding and trim, central air. $85,500. 689-3783

309 Royal Oak-Oak Park Huntington Woods

HUNTINGTON WOODS-by owner. 3 bedroom, 2½ garage with opener, fireplace, dining room with built in cabinets, remodeled kitchen with appliances, rec room. Blend or assume mortgage. $74,900. 398-9451

NORTH OAK PARK
14650 BALFOUR
Large 4 bedroom colonial, 2½ baths, wood paneled family room. Modern kitchen with dishwasher, refrigerator and double oven. Central air, 2 car attached garage. Carpeted and newly decorated. $62,000. Assumable 8% mortgage. Land Contract with $15,000 down. By owner. Call for appointment. 424-8992

ON THE BLVD - Oak Park, 3 bedroom brick ranch, fireplaced living room, finished basement bar & fireplace, new roof, window dressings & carpet, 2 car garage, beautiful treed lot, large wood deck & plenty of privacy with fenced in backyard. Good terms available. By owners $58,000. Evenings only 399-7441

OPEN SUN. 2-5
8286 Huntington Rd.
ELEGANT ENGLISH TUDOR. The charm of the old plus the best of the new, 4 bedrooms, 3 full baths, magnificent family room with cathedral ceiling and wet bar. Beautiful hardwood floors and too many features to list. $137,000 - excellent assumption, blend or 13½% new mortgage.
Chamberlain
626-9100

ROYAL OAK-NORTH
Absolutely spotless 2 bedroom ranch with garage, enclosed porch, air, dishwasher, washer & dryer. Offers. 642-7904

310 Union Lake Commerce

A HOME FOR
COMPLETE ENJOYMENT
Sophisticated exterior design leads to this 4 bedroom, 2½ bath Colonial. Terrific walk-out family room features warm, cozy conversation pit fireplace, also wet bar. Gorgeous pool, in a scenic private setting. Lake Privileges on Allen Lake. Don't miss seeing this home. 5 YEAR LAND CONTRACT TERMS AVAILABLE! $145,000.
Century 21
ROBEC PROPERTIES
851-7711
EXECUTIVE RELOCATION SERVICES

310 Union Lake Commerce

LOOK
THIS OVER
Our smart brick and aluminum Tri level with 3 bedrooms, 2 baths, family room with fireplace, sunroom, central air, provides Sylvan Lake privileges and facilities. $75,000.
Max Broock, Inc.
626-4000

10% DOWN, 11% INTEREST
Super Land Contract terms for 6 years - offered on this lovely Waterfront Ranch, 3 bedrooms, 2 baths, fireplaced family room, basement, 2 car attached garage. $124,900.
EARL
KEIM
Realty North, Inc. 559-1300

311 Orchard Lake Walled Lake

BRICK RANCH
With lake & boating privileges on Otter & Sylvan Lakes. Waterford Schools. Quiet, high quality area. Full basement. 2 car garage. LC terms and a subdivison pool. $68,900.
Max Broock, Inc.
626-4000

WALLED LAKE AREA. Near Golf course. 80 ft. lot. Fireplace, 2½ car, 3 bedrooms, $49,000. Town & Country. 664-8534 624-7697 or eves. 688-3088

WOLVERINE LAKE privileges. 3 bedrooms, country kitchen, family room with fireplace, 1 bath, large workroom or den, 2½ car garage. Crawl space cemented for extra storage. $62,500. Land Contract terms. $10,000 down at 11%. Appointment by owner. 624-9377

319 Homes For Sale Oakland County

STERLING HEIGHTS. By Owner. Super quad, between 16-17 Mile Rds. off Dequindre. 4 miles to new Volkswagen plant. 4 bedrooms, 2 baths, formal dining room, living room, kitchen, family room, 2 car garage, beautiful foyer with skylight & many extras. Must see to appreciate. Asking $98,900. 977-7729

STERLING HGTS-34305 Centennial
GRAND OPENING
New 3 bedroom all brick ranch with family room. 5% down.
FROM $54,900
MIKE BUILDING CO.
12⅞%. While it Lasts!
30 YR. FIXED RATE MORTGAGE
MODEL 978-8484 OFFICE 861-3700
Open 1-6PM Closed Thurs

319 Homes For Sale Oakland County

CUSTOM BRICK Lakeview model home on acreage in executive subdivision. $74,900. 10% assumable mortgage. By anxious owner. 698-1369

OAKLAND TOWNSHIP - Charming country home, fieldstone, 2.3 acres with pond. 3 bedrooms, 2 baths. Terms. $89,900. 752-6856

ROYAL OAK
1613 Sycamore. New listing. This beautiful Dutch Colonial in Northwood Sub features a formal dining room, fireplace, leaded glass windows, well shaded lot, remodeled kitchen and, best of all, Land Contract terms. $66,900.

ROYAL OAK
3106 Fernchiff. Assume low interest mortgage on this sharp 4 bedroom Royal Oak colonial featuring family room, fireplace, rec room, formal dining and modern family-style kitchen. $77,900.

ROYAL OAK
114 W. Lawrence. Must be sold! Attractive brick with aluminum trim. 3 bedrooms, 2 baths, family room, central air, 2 car garage. Immediate possession. Blend mortgage available. $59,900.

ROE ROBERSON
549-5400

320 Homes For Sale Wayne County

TELEGRAPH-5 MILE. 2-3 bedroom house on 2 lots, large kitchen, built-in stove, washer, 2½ car garage. $1100 down on land contract. 533-0178

321 Homes For Sale Livingston County

HAMBURG AREA $97,900

Must sell! 10 acres and beautiful 3 bedroom brick beauty, built in 1979, walk out basement, family room, library, 3 full baths, 2 car garage, over 2000 sq ft, good assumption.

BRUCE ROY REALTY, INC.
349-8700

326 Condos For Sale

A BEAUTIFUL PLACE
Bradbury/Plymouth
AN ALL ADULT COMMUNITY
One and 2 bedroom units, full basements, some with finished lower levels. Simple assumptions and/or land contracts available. From $55,000-$64,900.

FOR MORE INFORMATION CALL
Bradbury Realty
455-3001

326 Condos For Sale

Anthony S. Brown
& Eric Yale Lutz
present:
The Last of Their Best
Remember Williamsburg of Birmingham? It was the talk of the town last year when 176 townhouses sold in record time. Now you have a second chance - three, 2 bedroom townhouses with authentic colonial detail, quality & charm are available with immediate possession. 2 are offered with land contracts & 1 with substantial savings for a cash buyer. Priced from $61,900.

642-1745

BIRMINGHAM
DOWNTOWN
STEAL MY 2 UNITS
Developer has 2 remaining units that MUST sell immediately. One 2 bedroom and one 3 bedroom with attached garages.
11% terms for 2 years to purchaser of 1st unit.
Call between 9am-5pm, Monday thru Friday. 352-6410

BLOOMFIELD TWP. Spacious second floor apartment. 2 bedrooms, 2 baths, breakfast room, dining room, full basement. By owner. $79,500. 646-9573

BLOOMFIELD HILLS, custom 2 bedroom, $60,000. 7½% mortgage, low monthly payments include heat, water, mortgage, maintenance. 644-7353

IN TOWN BIRMINGHAM
Piety Hill Place
(Open Sat. & Sun. 1-5)
600 W. Brown Street
$117,000
OR
Birmingham Town Square
400 SOUTHFIELD
$129,900
Call Betty Turner
646-0020, 774-1551, 644-6463
Michigan Condo Corp.

IN WABEEK
We think we have the best product available for sale in the Bloomfield Hills area. Come by our model office at 4102 Golf Ridge Dr. for a first hand inspection. Will custom built to suit. Built by Ed F. Johns. They all include such features as:
• Grand Entry with Italian Tile
• Dramatic Skylights & Greenhouse Windows
• Wet Bar
• Energy-efficient Gas Heating Package
• Whirlpool Tub
• Sophisticated Security System
• All Appliances
ASK US ABOUT OUR TRADE-IN PLAN!
Ed F. Johns & Associates
647-6300

326 Condos For Sale

Birmingham
Executive Condo
Final opportunity to enjoy this elegant view from the top, from under $100,000. Unique 1 bedroom condominium with 18 ft. high natural fireplace, patio, with private forest views, a breakfast room, 1st floor laundry & lofted master bedroom suite with walk-in closet. Land contract available.
642-1745

Bloomfield Hills
Builder's Close-Out
If you've been waiting for a chance to buy this Sandalwood Builder's Model that is filled with 3 levels of delightful decorator options, read on! It's available now, with all it's lush carpeting, wonderful wallcoverings, custom builtins, (including a 20ft. long wet bar), and 2 entertainment decks overlooking nothing but beautiful landscaping. Best of all, your buying Bloomfield Hills real estate with $thousands of extras from just $181,900.
Save $20,000 Now
Including Favorable 11%
Land Contract Terms
An open house showing of the award winning Sandalwood Model will be held from 1PM-6PM daily & weekends (Closed Thursday). Sandalwood is located on the east side of Telegraph at the corner of Quarton Rd. in Bloomfield Hills.
642-1745

CONDO-MART
INTEREST ONLY
land contract payments will spark your attention with this cozy one bedroom FARMINGTON condo. Ground floor with patio facing scenic treed ravine and flowing stream. Simple Assumption. Priced at $35,900. Call Now.

LAND CONTRACT
or simple Mortgage Assumption will make an easy move into this freshly carpeted and painted, brick faced condo. It has 3 bedrooms, 2½ baths, DEN and fireplace. Conveniently located near Crooks Rd., between 14 & 15 Mile. Compare value at $69,900. CALL NOW.

ASSUMPTION
at low interest rate makes this immaculate Greenbrooke condo even more attractive. Townhouse style, with 3 bedrooms, 2½ baths, den and recreation room. Impeccable "earth tone" decor. Valued at $82,900. See it Today.

LOW INTEREST
assumption is available on this WEST BLOOMFIELD one floor condo. Dramatic sweeping staircase cascades from private ceramic foyer. Generous square footage with 2 bedrooms, DEN, office and flowing floor plan. "Pine tree view". Exceptional value at $119,90. Call
RELY ON A FOUNDER
RELY ON A LEADER
RELY ON CONDO-MART
CONDO-MART
626-8100

326 Condos For Sale

BLOOMFIELD HILLS - 5 to 10 Yr. L.C. with $30,000 down at 11%. Desireable Adams Woods, 3 bedrooms, 2½ baths, dining room & 2 car garage, beautifully decorated 2 story with courtyard and security system. $154,900. 649-5100

TROY - 10¾% L.C. with $13,000 down. Super sharp ranch condo, 2 bedrooms, basement, freshly decorated and priced to sell. $63,000. Immediate possession. 645-5800

Earl Keim Greentrees
645-5800
649-5100 689-3600

CANTON - BEDFORD VILLA - a distinguished Condominium Community. This 2 story End Unit has 2 bedrooms, 1½ baths, formal dining area, full basement, & an attached garage. Excellent management & beautiful surroundings. Central air & a lovely patio are added Summer pleasures. $66,900.

ROBERT BAKE
Realtors
453-8200

CONDOMINIUMS
ON PARADE
PRESENTING - Bedford Villa - sell your lawn mower - you don't need it. Treat yourself to luxury in this upgraded 2 bedroom carriage house. An 8¼% simple assumption of land contract terms. A pool, a clubhouse, all appliances, and only $46,900.

THE PROFESSIONALS have been here! Everything is fresh and new - carpeting, light fixtures, no-wax floor in kitchen, even the wallpaper is new. 3 bedrooms, 2 baths, and all the other extras you'd expect. Nice assumption and $47,900 opens the door.

LAND CONTRACT WELCOME! Bradbury Park's finest is on display. Original owner has added custom features to a great floor plan. The basement is finished and carpeted. Rooms are all generous in size. Call today for details on this well priced home. $66,500. Call
CENTURY 21
Hartford West 478-7600

FARMINGTON - [illegible] Condo, 2 bedroom, 2 bath, 10[illegible] Assumable. Swimming pool, tennis courts. $63,000. 851-8026

FARMINGTON HILLS - luxurious 2 bedroom condo with super closet space, special custom built cabinets in kitchen. Plush decorator carpeting & drapes plus full mirrored living room wall. New GE stove, dishwasher, refrigerator with ice maker. Large patio porch with panoramic view of beautiful landscaped area. Garage with door opener, automatic power humidifier on furnace, pool, sauna, clubhouse. You must see this one to appreciate maintenance free, graceful living. $79,700 with assumable $65,000 mortgage plus flexible terms on down payment.
Call owner. Days, 851-9095.
Evenings/weekends, 626-4567

HOW TO DO A LITTLE BUSINESS ON YOUR OWN...

Holding a garage sale is a fun way to do a little business on your own . . . but it takes a bit of planning.

Like you'll want to decide what to sell and how much to charge for each item . . . and then you'll need price tags so other people will know what you're charging.

And you'll have to be able to make change for all your customers . . . so that means you should have lots of one dollar bills and an assortment of coins.

Then you'll want to advertise your sale to attract that crowd. You can do it with a sign or signs in your neighborhood . . . but you'll want a bigger crowd than that . . . so you'll run an ad in Classified which tells the time and place of your sale to a host of potential buyers.

One more thing . . . get up early the day of your sale! When people read about a Garage Sale in Classified, they shop early.

Have fun with your little business adventure!

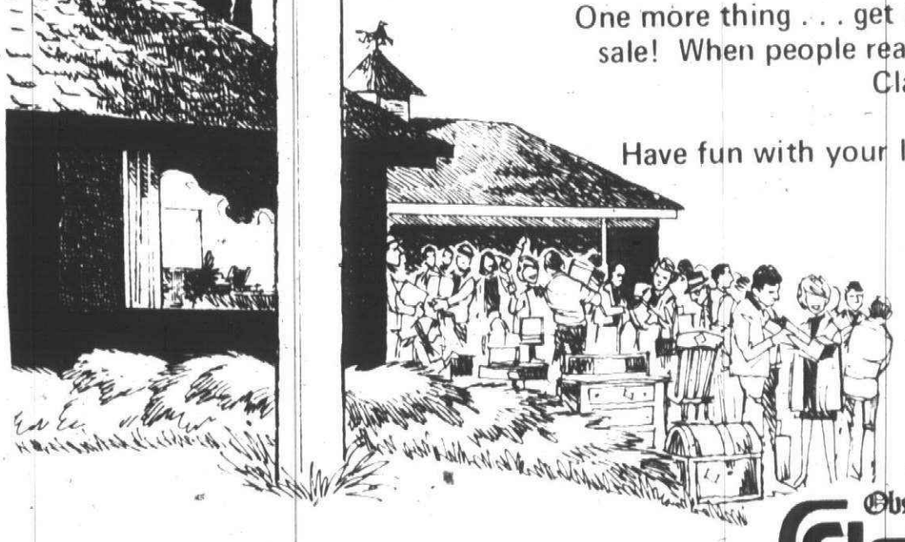

644-1070 Oakland County
591-0900 Wayne County
852-3222 Rochester/Avon

Observer & Eccentric Classified Ads

CLASSIFIED REAL ESTATE

326 Condos For Sale

FARMINGTON HILLS - Dynamite 1 bedroom layout, loads of closet space, utility room, balcony, all appliances, covered parking, swimming & tennis facilities. $45,500.

NOVI - Beautiful ranch with neutral decor, custom drapes, new carpeting throughout, enclosed patio, attached garage, excellent land contract terms. $54,900.

WESTLAND - Immaculate 2 bedroom townhouse, full basement, garage, patio, nestled in secluded complex with natural wooded view. Super assumption. $61,900.

SOUTHFIELD - Ravine setting, 3 bedrooms, 2½ baths, natural fireplace, formal dining room, full basement, lovely walkout patio area, covered parking. Immediate occupancy. $83,900.

SOUTHFIELD - Sharp 3 bedroom condo, full basement, enclosed patio, stunning kitchen, attached garage, swimming & tennis facilities. Simple assumption at 9¾%, or Land Contract terms available. $85,000.

FARMINGTON - Outstanding describes this 3 bedroom condo; cathedral ceilings, fireplace, professionally finished basement with wet bar and walkout patio, 2 car attached garage, plus excellent view. Ready to move into. $124,900.

CONDOMINIUM REALTY
559-3800

KEATINGTON 2 bedroom ranch, central air, plus many extras. Beautiful location. You must see to believe. By owner. 391-0561

LIVONIA
Woodlore Condo, 2nd floor 2 bedrooms, screened in balcony, carport. $51,900. Call 477-0694

NEW HUDSON AREA - Lake Angela co-op condo, 2 bedrooms, 1½ baths, basement. Beautiful condition. Priced for quick sale $35,000. 437-2138

NORTHVILLE Lakeside $13,500 assumes 10¼% mortgage, 2 bedrooms, 1½ baths, family room, fireplace, air, patio, appliances. $61,900. 349-4851

NORTHVILLE - Lexington Commons Condos, 8 Mile & Taft, 2 bedroom, 2½ bath, 2 car garage, first floor laundry, end unit, Private entrance. Professionally decorated. Simple assumable mortgage. $92,500. 348-9478

NOVI
Stonehenge Condo
Beautiful 2 bedroom unit with 2½ baths, finished rec room and attached garage. 9¾% assumption or land contract terms. $57,900.

CENTURY 21
TODAY 478-1040

NOVI - $10,000 or less down. Land Contract. Immaculate 2 bedroom condo, 1½ baths, full basement, attached garage, immediate occupancy. Easy land contract terms. Call Century 21, Heritage 348-1300

NOVI - Stonehenge, 3 bedrooms, newly decorated, finished basement, attached garage, air conditioning, 7¾% assumption. $63,000. 474-5009

FARMINGTON - River Glen Condo, 2 bedroom, first floor end unit, walking distance to downtown shopping. LC terms available. $47,500. 474-3338

Pebble Creek L
$25,000 OFF
WEST BLOOMFIELD CONDO
Completely decorated, 24 months old, customized floor plan, 2500 Sq. Ft., 3-4 bedroom with 3 full baths. Good location. Guard house, pool. Comparable new unit $190,000 plus. By owner $165,900 firm. Immediate occupancy. Call after 6pm and weekends. 647-3232

PLYMOUTH COLONY FARMS! Original owner two story end unit on coveted Walden Pond. 3 bedrooms, 2½ baths, finished walk out lower level, 2½ car garage, etc. Simple assumption or Land contract. $114,900.

PLYMOUTH'S WOODGATE original owner 2 story boasting a premier location on a natural wooded ravine. 2 master bedrooms, 2½ baths, fireplace, formal dining, deluxe kitchen, finished carpeted basement and enclosed garage with opener. Award winning brick patio. $97,500.

PLYMOUTH'S WEDEWOOD VILLAGE. ORIGINAL OWNER TWO STORY with 2 bedrooms, 1½ baths, living room with woodburning fireplace. 1st floor laundry, full basement and an attached garage. Balcony off master bedroom, central air, etc. Land contract terms or a simple assumption. $77,900. Also a 3 bedroom, 2½ bath for $89,900. 453-8200

ROBERT BAKE
Realtors
453-8200

ROCHESTER - beautifully decorated 2 bedroom 2½ bath home in Woodgrove off Avon Rd., full basement, garage. Asking $58,500. Broker. Bruce. 851-8070

SCENIC VIEW
of pond from this ground floor unit with 2 bedrooms, kitchen appliances including microwave oven, formal dining, and quality carpeting. $44,900. Call:
AL DUBUQUE
CENTURY 21
Gold House Realtors
464-8881

- SOUTHFIELD -
20% DN. - 11% INTEREST
are the Land Contract terms or 20% down with - get you a 12½%, 30 year New Mortgage on this Sharp 3 bedroom Condo in Cumberland Commons, 2 full baths & 2 half baths, rec room, central air, attached garage. Owner anxious! $81,500.
EARL
KEIM
Realty North, Inc. 559-1300

SUPER LOCATION
This lovely condo complex is within walking distance of stores and this condo has convenient floor plan, 2nd story - 2 bedrooms, stove, refrigerator and basement for laundry and storage. Must be 50 or older. $55,900.
Century 21
Gold House Realtors
459-6000

TIME TO SPARE
While you enjoy this exceptionally lovely 3 bdroom 2 bath condo. Superb location facing open fields - one of the few opeh floor plans, finished basement, central air. Truly a beauty! $84,900. Ask for:
JIM STEVENS
Century 21
Gold House Realtors
459-6000

TROY CONDO - contemporary, spacious 3 bedroom, central air, full basement, swim club, move-in condition, immediate occupancy available. $59,900. 528-1632
O&E

326 Condos For Sale

TROY, 4 bedroom condo with finished basement. Land contract terms. Northfield Hills AAA Homes 588-4702

WALK TO PARK
TENNIS COURTS
& SCHOOLS
Professionally decorated condo in Birmingham's Williamsburg, located on the Court. Beautiful wall coverings and moldings, 2 bedrooms, new kitchen, super rec. room. Land contract. $77,900.
Fred Pierce, Inc
647-1414

WEST BLOOMFIELD
LAND CONTRACT OR BLEND AVAILABLE on this outstanding well decorated & spacious end unit ranch. 3 bedrooms, 2 baths, central air. Two car direct access garage, private basement and 1st floor laundry in addition to being most convenient to shopping make it an extremely attractive value at $102,500.
Cranbrook
Assoc. Inc. Realtors
855-2200

WESTLAND
GREAT BUY
Nicely decorated 2 bedroom condo. Big master bedroom with walk-in closet, dining room, central air, garage & more for only $39,900. Good assumption.
CENTURY 21
CORNERSTONE 478-4660

WESTLAND Seller willing to sacrifice on this beautiful fully carpeted 1 bedroom Woodview unit with all major kitchen appliances, living room with fireplace, formal dining area with doorwall to patio overlooking lake and easy land contract assumption or 2nd mortgage terms. Walk to Westland Mall. Just $35,900. Call Ken Dividock, Century 21, Hartford 429 981-2900

W. BLOOMFIELD - Pebble Creek Condo. Second floor ranch, 2500 sq.ft. ranch, 2 bedrooms & den, 2 baths, whirlpool, wool carpet, Muchler kitchen, utility room off kitchen. Everthing custom. $139,000. $51,000 assumable at 6¾% mortgage. Immediate occupancy. By owner 851-7344

327 Duplexes For Sale

PLYMOUTH Duplex, intown 2 units. Carpeting, appliances, full basement. Assume land contract, $40,000 down at 9% $60,000. 425-1144

328 Townhouses For Sale

MADISON MANOR
12 Mile-Dequindre Area
2 bedrooms, extra ½ bath on main floor, recreation space, complete with kitchen appliances. Low down payment, low interest land contract. Very attractive. Under $40,000. Condo fee $60 includes pool. Possible rent with option. Broker Owner
644-1590 644-0330

330 Apts. For Sale

BIRMINGHAM-TROY AREA near Somerset. Small quiet complex has large one bedroom apartments available September 1. Heat and water included. $340-$350. No pets, please. Before 5pm, 362-1940. After 5, 362-2834

BIRMINGHAM
48 units, ideal for conversion. Terms. Steve. Days, 557-0770. Evenings, 851-3288

ELIZABETH LAKEFRONT apartment, 5 units, 5 car garage, 1 acre lakefront lot. $1,725 per month gross rent. $162,000. Land Contract. 624-6948

Hidden Treasure
In Bloomfield Hills
This classic 2 bedroom, 2 bath apartment features exceptional quality & size. Suprisingly, it may be yours to enjoy for $400 a month. However, Bloomfield Club isn't easy to find. It is not on a highway or next to a busy street, it's tuck away behind tall trees & Fox Hill's Apts. -off Updyke Rd., just North of Square Lake. Stop in if you can find us or call us for exact directions.
646-5960

332 Mobile Homes For Sale

BAYVIEW 1980, 3 bedrooms, 70 x 14 with expando 7 x 24, front porch, like brand new, must sacrifice $17,990. Located in Plymouth Hills. Little Valley. 476-4072

FAIRMONT, 1978, 14 x 70 with 7 x 24 expando. Wall to wall shag carpeting, 2 bedrooms, natural wood fireplace. Many extras. Can stay on lot. $16,500 or make offer. 455-8975

global
MOBILE HOMES
GLOBAL YPSILANTI OFFICE - Preowned. We have over 50 pre-owned mobile homes available within the Ypsilanti area that are priced right from $7,000 to $25,000. Some units, one just like new, are ready for immediate occupancy. Call our Global Professional at 487-0589 for an exclusive appointment.

THIS 1978 COLONADE is 14 x 65' and priced at only $11,000. This down payment is only $1,200, so it won't last long! Call Global at 487-0589.

global
MOBILE HOMES

DRASTICALLY REDUCED 14x68, 1973 Fawn 2 bedroom, central air. $9,700 firm. Canton-Ypsilanti area. 487-9063

global
MOBILE HOMES
RUDGATE MANOR - Sharp 1977, 14 x 70 Schultz Quality Brand. 3 bedrooms, 1½ baths, family section, 6 x 12 open deck porch, all appliances. VERY GOOD CONDITION. Warranty included. Five star park. Call Debbie 656-1424

GLOBAL WOODLAND ESTATE - adult area, 1978, 14 x 65 COLONADE with 7 x 24 expando, 2 large bedrooms, 1½ baths, natural fireplace, all appliances plus dishwaser, brand new washer and dryer, immediate occupancy. Call Debbie 656-1424.

GLOBAL WOODLAND ESTATES, 1977, 14 x 65' SCHULTZ QUALITY BRAND appliances, window air conditioner optional, family area, super clean home. Call Debbie 656-1424.

GLOBAL WOODLAND ESTATES - adult section, 1978 Kirkwood, 14 x 70', 2 large bedrooms, 2 full baths, Ashley woodburning stove, $ave on heating bills. Also has 8 x 16' enclosed sunporch, all appliances included, deluxe water softener, lovely home in excellent condition. Call Debbie 656-1424.

global
MOBILE HOMES
KINGSLEY 1980, front or rear, 2 bedrooms, 2 full baths, microwave oven, dishwasher, side-by-side refrigerator. Located - Stratford Villa, $18,500. Little Valley. 476-4072

332 Mobile Homes For Sale

BUY NOW!!
AS LOW AS
10% Down
Wonderland
MOBILE HOME SALES
45475 Michigan (US-12)
2 miles west of I-275 at Belleville Rd
397-2330

NEW PATRIOT Executive, 2 bedrooms, with fireplace, total price $20,102 with washer, dryer, and color TV. Little Valley Mobile Homes. 476-4072

NEW STERLING - 44x24, 3 bedrooms, total price $26,806 with washer, dryer and color TV. Little Valley Mobile Homes. 476-4072

PATRIOT 1980, 70 x 14, 2 bedrooms, lots of extras. Owner transferred, $18,900. 464-7986

SCHULT, 14 x 67, on Childs Lake, all appliances, dishwasher, washer, dryer, must sacrifice, make offer. Eve's. 685-7106 Days, 477-3300

SEPTEMBER
DISCOUNT SALE
AFFORDABLE HOUSING
$500 Rebate
In-pocket or towards down payment on all homes in stock during September.
LITTLE VALLEY
MOBILE HOMES
(corner of Merriman & 8 Mile)
476-4072

Summer
Clearance Sale
$500 REBATE
ON SOME HOMES
Low Interest Available
DARLING
Manufactured Homes
Novi 349-1047
Novi Rd - ½ mile S. of I-96
CLOSED SUNDAYS

TOPPER, 1965, 12x60, 2 bedrooms, stove, refrigerator, carpet, skirt, 10x20 glassed sunporch, 10x26 entrance porch, must be moved, $5,000 best offer. Evenings 278-6489

333 Northern Property For Sale

AUSABLE LAKE AREA. 3 bedroom, custom built home near lake easement features large living area with cathedral ceiling, eat in kitchen, utility, attached garage on wooded lot. $40,300 with assumption at 11¾%.

NORTH DEASE LAKE. 2 bedroom cottage, good sized living area, insulated, partially furnished, good beach. $31,000. Land Contract.

105 ACRES with creek, good hunting area, nicely wooded, mineral rights included. $575 per acre, terms on land contract.

SCOFIELD REAL ESTATE
HALE, MI 48739
(517) 728-2603

BY OWNER-Gaylord area. Overlooking Hidden Valley Ski Club. 3 bedroom, 2½ baths, fireplace, finished walk out basement with 5 separate rooms, including closet & bunk beds. Attached garage. 2 Mile E. of Gaylord. $64,900. Buyers only. Inquire Rt 1, 62 Pray Rd, Gaylord. 517-732-4194

CHARLEVOIX, Lake Michigan frontage, executive home area, beautiful beach, wooded site. $60,000. Call for location details. 334-8212

GRAND TRAVERSE BAY COTTAGE 1 block S. of downtown Northport, 1½ blocks from beach and marina. 4 bedrooms, 1½ baths. $34,900. 642-8202 or 642-3007

KALKASKA-MANCELONA AREA
10 wooded acres, excellent hunting location. $6,000 with $300 down, $60 per Mo., 9% contract. Call (616) 533-6436 day or evening to 9 PM. or write: Northern Land Co., 43 Valley View, Bellaire, Mich., 49615.

LAKE MITCHELL
CADILLAC
Year round residence fronting compelling blue waters. Affordably priced.

NO DOWN $85 MONTH
10 ACRES OF TOWERING PINES
Stroll in the tracks of the antlered deer. Commuting distance to Lakeside Park, Caberfae, skiing, Manistee National Forest. Ideal setting for mobile home or cabin.
Call or Visit
543-8100
ERA Brasseur Real Estate
314 S. Mitchell, Cadillac

NORTH BLUE LAKE FRONTAGE
100 x 600
Kalkaska County
427-9059

NORTHPORT (CATHEAD POINT)
2 to 10 acre parcels, 180 ft. to 200 ft. Lake Michigan frontage. L.C. terms from $48,600. For more information and brochure call Larry Derda, Stireman & Assoc. (616) 941-4500, eve. (616) 946-8792

PETOSKEY - Tannery Creek Condominiums. Lake Michigan beaches and sunsets included free. Priced from $74,900 with views of the bay. Some 9¾% financing available. Ski & Shore Petoskey, Inc. (616) 347-7600

WANTED
10/20 acres. Clare vicinity for recreation. Write P.O. Box 42012, Detroit, Mich., 48242-0012

WILDWOOD LAKE
Clean 3 bedroom home, basement, 1½ baths, 2 car garage. $47,500.

OPEN HOUSE, Sept 6, 12 PM to 3 PM. Home Warranty.
KOSKE REALTY CO
2192 Old 27 S., Gaylord
517-732-1612

80 ACRE HUNT CLUB
Located in NW Alcona County, heart of private club country. Best deer hunting in state. Classic old log lodge, comfortable & spacious, $65,000. 335-4082

334 Out Of Town Property For Sale

GILBERTSVILLE DAM, Kentucky. Lot, 120 ft. wide, 230 ft. deep. Underground utilities. Asking $4,950. 255-0966

KINGSTON-80 acres and 3 bedroom farm house. Land is rolling and wooded, some tillable. House needs work. $50,000. 100 Miles north. Peter Real Estate (517) 683-2711

TENNESSEE'S Kentucky Lake. 3 bedrooms, large living room w/gas fireplace, large kitchen/dining area, den. 90x240 treed lot overlooks lake, outbuilding. County water, school bus. Ralph Adams Real Estate. 901-885-6600

336 Florida Property For Sale

BOCA RATON condominium at Boca West. 2 bedrooms, 2 baths, unfurnished. Fifth floor facing Northeast overlooking 3rd fairway course. Number 1. Ideal location in Bridgewood. $128,000. Phone 517-652-9856

ON OCEAN - New condo south of Vero. 2 bedroom, 2 bath, SE corner, L balcony, spectacular view, exclusive area. 263-9059 779-1642

336 Florida Property For Sale

CENTRAL FLORIDA
Exclusive neighborhood, 2 lots, ½ acre each, near beautiful lake, small cash down, assume balance at 9%. R. Morgan, 435 W. Alamo Dr., Lakeland, Fla. 33803. 1-813-644-1822

DEERFIELD BEACH, Fla. 2 bedroom, 2 bath, on A1A. ½ blk. from ocean. Reverse Air conditioning/heat, fully carpeted, draperies, all appliances, pool & patio. Assumable 9¼% Mortgage. Call Collect 305-426-3970

LUXURY oceanfront condo, Hutchinson Island, 2 bedroom, 2 bath, extras, 8th floor, spectacular view of Ocean & Intercoastal. New. $115,000. 357-1636

TIME SHARING
Time Sharing Vacation
Marco Island
BUY THE FINEST
You May Exchange For
527 Other Places
Cook Realty 939-4700

337 Farms For Sale

AREA LAPEER
20 acres. Barns, 3 bedrooms, 1,200 ft. of rd. frontage. $64,000.

70 Acres with 3 rental units, terms. Town & Country. 664-8534 or eves. 688-3088

338 Country Homes For Sale

Centennial Home
on nearly 3 acres west of Northville. Offering - 3 large bedrooms, formal dining, 2 full baths, fireplace, family room, 22 ft. modernized kitchen, new roof, basement, garage, immediate occupancy, & LAND CONTRACT TERMS. $89,900. Call:
HELEN KAVANAUGH
CENTURY 21
Gold House Realtors
420-2100

Contract Terms on this 3 bedroom brick bungalow in excellent condition on 15 acres in S. Lapeer Cty. 2 story barn, workshop and pond site. $67,500.

COUNTRY HOME
Over 2 super landscaped acres with a variety of trees surrounds this 3 bedroom brick & aluminum ranch N. of Oxford. Family room, formal dining, and lower level rec room. $84,900. R. J. Holden Assoc. 678-2246

FASCINATING COUNTRY ESTATE. Impeccably designed colonial with indoor swimming pool. Stables and Paddocks. True Executives retreat. Up to 120 acres. Terms available. Laverne Eady & Associates 626-4711

FORT GRATIOT, 3 bedroom, 1 acre fenced, large living room, fireplace, city water/sewer, family room-fireplace, facing golf course. 982-8681

ORTONVILLE AREA
COUNTRY HOMES
YOUR HOME IS A CASTLE at this gorgeous estate setting. 5 acres with stream, pond and woods. 4 bedrooms, 3 full baths, hardwood and tile floors, quality throughout. Custom designed. $189,900.

STATELY FARMHOUSE with impressive land and desirable location. All of this awaits you with this 109 acre farm. Full set of farm buildings, including large barn and 4 bedroom house. Goodrich area. Great investment potential. $175,000.

LOW INTEREST MORTGAGE MONEY is available on most of our listings in addition we have many listings in which the OWNER is willing to FINANCE the home. Call our office today for information on the creative way in which you may purchase one of these homes.

Barry Young & Co.
REAL ESTATE
252 M-15, Ortonville, Mich.
1-627-2838
Think Young

UNFINISHED HOUSE
that you can complete yourself and save $. Features a spiral stairway to the walkout lower, attached garage. 2½ beautiful acres. Priced as is.

EVERYTHING completely new in this 2 bedroom home with privileges on Lake Chemung. Fireplace too & immediate occupancy. Drastically reduced to $44,900.
20TH CENTURY
REALTY
437-6981

339 Lots and Acreage For Sale

ABSOLUTELY the best lots in Bloomfield! Walkout, treed, hilltop, lake views, Bloomfield Hills Schools. 642-7911 644-7740

ATTRACTIVE Homesites, rolling, scenic woods, pine groves, pond site, river for canoeing and fishing, gas. Horses OK. Union Lake area. 8.8 acres, $46,500. Corner 1.3 acres, $21,500. 363-1411

BEACON FARMS - Five Mile & Curtis Rds. Two acre parcels with paved road and natural gas. Quiet picturesque surroundings with Land Contract terms. Excellent sites with reasonable restrictions. Select your own builder.
ROBERT BAKE
Realtors
453-8200

BINGHAM FARMS - Magnificently treed 2.3 acres. Land contract available. Price reduced to the $80's. Make us an offer. Arbor Realty. 553-8128

BIRMINGHAM. Buildable lot on corner of Lake Park & Raynal. Quarton Lake Estates. Mature trees and landscaping. $85,000. 644-0140

BLOOMFIELD HILLS Township, East. Attractive 1 acre corner residential lot. Treed. City water & sewer. Adams-Long Lake area. Bloomfield Hills Schools. Owner. $44,500. 548-4512

BLOOMFIELD HILLS
SELECT LOCATION overlooking Bloomfield Hills C.C. 125' X 242' with water, gas, sewer. $120,000.
WEST BLOOMFIELD
WOODED LOT bordering on 70' greenbelt on Maple Rd. Possible land contract. 1.6 acres. $60,000.

TREED LOT on spring-fed nature pond. 1.2 acres. Birmingham schools. Possible land contract. $75,000.
WATERFORD
WILLIAMS LAKE privileges for two beautiful lots with 50' on canal to lake. Water and sewer in street. Land contract terms. $25,000.

WILLIAMS LAKE privileges for parcel with 45' on canal to lake. Water and sewer in street. $23,000.
RALPH MANUEL
ASSOCIATES
1821 W. Maple 647-7100
Birmingham

BLOOMFIELD TWP.
5 acres on Lahser Rd., South of Long Lake Rd. Zoned residential. 280-0606

BRIGHTON, 100'x200'. Birkwood Hills Sub. 1½ miles from Kmart, W. on Grand River. Reduced to $15,000. 477-8518

BUILDING SITES - 4 within ½ mile of Plymouth, all with water, electric, sewer & gas. Wm. Fehlig Real Estate 453-7800

BY OWNER - Westland, 80x165 treed lot, all utilities, private street. Livonia School District. 8700 Oxbow, S of Joy, E of Middlebelt. $7900 cash or terms. 522-0665

339 Lots and Acreage For Sale

CITY OF BLOOMFIELD HILLS
I've looked at all of the residential lots for sale in the City of Bloomfield Hills, and none compare to mine in beauty, privacy or price. 1.5 acres. $135,000. By owner. 855-1088

CITY OF BLOOMFIELD HILLS
By owner - 3 acres, wooded residential lot, ideal for walkout, all utilities. $165,000. Terms. 399-1600

CLARKSTON/ORTONVILLE AREA
5 acres, rolling hills and wooded, excellent building site. $21,900. L.C., $5,000 down. Call 939-4202

CLARKSTON SCHOOL AREA
Choice building sites with trees, priced from $15,000. Land contract terms. Sylvan. 394-0300

FARMINGTON HILLS, 60x300 ft. heavily wooded lots. City water and sewer. 9% LC available. 569-1991

FARMINGTON HILLS
A magnificently wooded setting. Hard to believe that this building site is here in the city & not up-north. All utilities, private cul-de-sac. LAKESIDE REALTY, INC. Days 356-8330, Eves. & weekends. 681-4080

FENTON - largest lake in Genesee County, one of the few lots still available. 103' ft on the water. Nicki. 735-4846, Bekkering. 629-5376

HAMBURG/PINCKNEY AREA
10 acres, trees, pond site, gas, terms. 453-4128

LIVONIA
Lot size 60 x 137
Located between Stark & Farmington Rd. 525-9037

LOTS 40% OFF - OXFORD WOODS
$12,000. Lake access, wooded park, all improvements. Homes from $67,000. to $90,000. in beautiful Oxford Township. N.E. Oakland County.
Hughes Realty 965-7300

NEW TO MARKET. 1 acre heavily treed, mostly hardwoods. Very private. In the 80's. Bloomfield Twp. Homes to $500M. Wittbold, 334-6233. 644-5551

NICE BUILDING lot in Novi, easy access to I-96. Area of new homes. Good well on property. Land Contract Terms available. $11,900. Manor Realty, 2550 Highland Road, Highland, Mi. 887-1099

NORTH FARMINGTON HILLS
Treed, 2 pretty country acres. Only $27,500, nice terms. Arbor Realty. 553-8128

NORTHVILLE
Prime residential lot. Positive perk. Best lot left in Northville. $39,900. Corner 7 Mile & Valencia.
A.T. Harbin Realty & Mgt Co
838-0020

ONE ACRE FREE- FOR CASH
on 5 acres of country property or low L/C terms. Over 400 young trees planted. Near Metamora State Park & established sub. Fishing, perked, horse o.k. $2400 down, $14,700. 731-3156

ORCHARD LAKE VILLAGE
LaPLAYA
Superb lake views on private cul-de-sac setting. Heavily wooded acre with pond, will truly compliment any custom home plans. Well restricted with park, tennis courts & beach privileges on Upper Straits Lake.
NOTHING COMPARES AT $93,900
PINEBROOKE REALTY, INC.
681-8555

PINE LAKE
Two single family building sites. Area of exclusive homes, across from the lake with private 33' FRONTAGE. Land Contract Terms. Each priced at $69,900.
Chamberlain
W. Bloomfield
851-8100

PLYMOUTH SCHOOLS- Beautiful wooded acre lot, perk o.k. $22,000. 10% down, 11% interest 455-2036

PLYMOUTH TOWNSHIP
1 acre secluded building sites on private road. $24,900 terms. 437-5060

PRIVATE LOT with private drive from Adams Road to 1 acre parcel. Fully improved and surrounded by luxury homes. Cash/terms or will build to suit. 642-1142

REDUCED - Large treed lot 174x154' Wattles Rd., Troy. Water & gas, (sewer Sept.) $12,900. 334-5471 or 646-7382

ROCHESTER, Oakland Twp. 2.5 Acres, wooded, rolling, creek, residential only. Area of fine homes. High $50's. Weekends or evenings. 651-8340

ROCHESTER 1½ acre building site, elevated & sloping to South on private road, gas & electric, close to town, panoramic view. $45,000. 652-0587

THREE EXCEPTIONAL building sites for sale in beautiful new subdivision in West Bloomfield. $35,000 each. By owner. 626-5724

TROY - residential, heavily wooded lot, almost an acre. All utilities. Bloomfield Hills Schools. $51,900. Terms available. Call after 5pm 879-0296

TWO BEAUTIFUL LOTS - excellent building sites, overlooking all sports White Lake, Highland. $17,900 apiece, area of very fine homes. Call Jill Jones, Real Estate Counselor, Cardinal Realty 887-4118

WABEEK
A few choice lots remain in Wabeek North and South. Bloomfield Hills Schools. For information call
649-3761

LOTS FOR LUXURY
HOMES
MEADOWBROOK FOREST
Quiet controlled area in Farmington Hills, 100 ft. to 110 Ft. Frontages x 180 ft. to 195 ft. Some densely wooded. Flowing creek. All facilities, underground wiring. 10% land contract. Good terms, low down payment. Builder optional.
BY OWNER - 476-4727

340 Lake-River-Resort Property For Sale

ABSOLUTELY BEAUTIFUL
Home Sites on Deer Lake. 6 Miles NW of Gaylord. Improved, restricted, rolling & tree covered. 644-6446

CANADIAN LAKES - near Mecosta. Good selection of homes from $54,900 & lots from $5500 terms. Mc Clure Realty, Mecosta. 616-972-7134

COTTAGE - Gallimore Beach, Forest Canada, 18 miles from Blue Water Bridge. 2 bedrooms, insulated, propane heat, ½ block to beach. $25,900. Call evenings 348-1525

CUSTOM BRICK Lakeview model home on acreage in executive subdivision. $74,900. 10% assumable mortgage. By anxious owner. 698-1369

Elegant Country Estate-320 acres, mostly wooded, 50 acres private lake, 18 x 36 swimming pool, sauna, whirlpool, attached 2½ car garage. Several guest cottages & outbuildings. Located in the heart of Northern Michigan. Call Charlevoix Properties. 616-582-6781

IMPOSSIBLE DREAM? Reality in enchanting woodland place. Small house of quality. One floor on 4 wooded lots. Near I-75 & Sturgeon River, 2 miles from Village of Indian River. Many unusual "extras" - Land Contract, 7%. Cedar panelled double garage adjoins house. Elegant carpeting. Picture windows. Beauty & Serenity inside & out. Deer often seen. 616-347-0158 or 616-347-3218

LOT - between Tawas & Singing Bridge on US23. Cleared, all utilities, sub privileges. $5,000. 356-5805

ORE LAKE LOT, lake privileges, new septic, tile field, land filled. Ready to build. Land contract available. $6,000. Call 8:30am-5pm. 422-7474

ON WABEEK LAKE
3 bedroom Condo, spectacular view, priced to sell by owner. Land Contract terms available. Call 335-9303 or 644-0453

340 Lake-River-Resort Property For Sale

OPEN SUN. 2-5
WOLVERINE LAKE PRIVILEGES. Chalet styling, 3 bedrooms, 2 full baths. Fireplaced family room. Includes extra lot. LAND CONTRACT TERMS. 2230 Terrapin, Commerce. Take Delmonte, W. off Benstein to Terrapin. $69,900.
ASK FOR CAROL KALAYJIAN
Chamberlain
626-9100

342 Lakefront Property

A 10% LC, magnificent 3 bedroom, 2 bath, lakefront tri-level. New carpeting, great view. Clarkston/Ortonville area. $85,000. $8,500 down. $780 a month including taxes or 11¾% mortgage available. 627-2849 or 626-0562

BASS LAKE - 9690 Bluewater, Lakeland, 14 Miles N. of Ann Arbor. Water at front & rear. 3 bedrooms, fireplace, knotty pine, screen porch, maintenance free exterior. Mature ornamental trees. Assume $40,000 mortgage, $604 mo. $65,000. Immediate occupancy. 478-7936 231-3777

BUILDER has 3 lakefront homes. Must liquidate, immediately. Ortonville/Clarkston area. No 1. Three bedroom ranch, No 2. Three bedroom, Three bath tri-level. No 3. Three bedroom, 2½ bath tri-level. Fabulous bargains. Chuck, 627-2849 or 626-0562

CEDAR ISLAND LAKEFRONT
2 bedroom, $6,000 down.
Land contract terms.
Green Lake Realty 363-1501

CLARE - Crooked Lake, all sports lake and area. Year around home, 3 bedrooms, built - in dishwasher, disposal, fireplace, deck off living room, carpeted, walk - out basement to lake. 1½ car garage. Self storing storms and screens. Well insulated. Extra property. Perfect condition. Must sell. Land contract $57,500. 425-1574 522-0199

ELIZABETH LAKE PRIVILEGES
3 bedroom cottage, large clean beach, trees, fireplace, quiet, large room, $24,900/best offer. 666-4155

FENTON-Silver Lakefront. Wooded secluded lot 1900 sq. ft. home $118,000. Land Contract. For further information call 261-5875. 1-629-0962

FOREST LAKE - approximately 140 x 160, near Standish. Private association. Full lake privileges. Nearby Lake access. Asking $5500. 647-5758

IRISH HILLS- Devils Lake, 2 bedroom, maintenance free, redecorated interior, 1½ baths, garage, extra lot, excellent beach, land contract terms. $48,500. 548-9396 or 459-1180

LAKE ANGELUS LAKEFRONT LOT
Premium 2½ acre location, 1 mile from I-75. 5% interest. Land Contract available to qualified buyer. 338-6030

LAKEFRONT ON
ZUKEY LAKE
Over 130 ft. 2 bedrooms, enclosed porch, 2 car garage, fenced yard, with many mature trees. $60,000.
Eve. 449-2915 or 449-4466
OREN F. NELSON
REALTOR
9163 Main St., Whitmore Lake
1-449-4467

ORCHARD LAKE
150 ft. of glorious frontage on prestigious Orchard Lake! Charming older home with modern kitchen and sauna. Ideal floor plan for entertaining. LAND CONTRACT TERMS. $197,500.
ASK FOR HILDEGARD
Chamberlain
851-8100 681-9367

WASHINGTON TWP. Beautiful lakefront home on 1 acre. Features, gazebo plus part ownership of island, home includes raised deck, family room with fireplace, finished basement, first floor laundry. Call for list of extras. LC terms $139,000-K.9. Kraft & Associates 268-7800

92 FT. WATERFRONT
1.3 acre site, custom home, Orion area, pavement, sewer, builder's terms, $18,900. Gaylord - Wilhams 391-3300

CASS LAKE
160 ft. lake front, 3 bedroom ranch, 3 baths, living room-fireplace, large family room. Totally remodeled, best of appliances, etc. Off Cass Elizabeth Lake Rd. Assumable mortgage, 11%, $175,000. Call 681-0597

348 Cemetery Lots

ACACIA PARK. 3 very fine lots, section M. Best offer. 675-4588

CADILLAC GARDENS WEST
Westland
Section D (2) for $400. (4) for $700. After 6PM. 547-7863

GLEN EDEN - LIVONIA
4 grave lot, Victory Garden. $1000. Cost of call refundable on sale. 1-616-941-7493

PARKVIEW MEMORIAL CEMETERY
Will the lady who offered me $600 for lots 3 & 4, section 14, Faith Garden, call evenings 1-437-0537

SIX CEMETERY LOTS, Parkview Memorial, 5 Mile/Farmington Rd. Will sell in pairs, best offer. Call after 6PM 624-7959

351 Bus. & Professional Bldgs. For Sale

FOR SALE or lease, 9 room office building on an acre located close to City of Howell. Mc Kay Real Estate, Box 31, Howell, Michigan, 48843. 476-2284

NORTHVILLE
Luxury office for lease or sale. 410 N. Center St. Ideal for attorney or accountant.
A.T. Harbin Realty & Mgt Co
838-0020

SUPER BIRMINGHAM LOCATION - perfect office building for any service business. Location offers high visibility in high traffic area. Building redone inside & out within past 5 years. $120,000. H-14. Ask for Linda Kayes.
HANNETT, INC.
646-6200

352 Commercial & Industrial Property

FRANKLIN VILLAGE - Commercial office retail. Beautiful historic building, good parking. Excellent cash flow. 32751 Franklin Rd. 851-9461, 626-5506

150X200 CORNER LOT - Ideal location for office or duplex, zoned CO. $19,900. Low down, Union Lake. Call Jill Jones, Real Estate Counselor, Cardinal Realty 887-4118

354 Income Property For Sale

MILFORD IN THE COUNTRY - 44 unit, excellent visibility, excellent financing. 8%, 30 years. Built 1971. 2 buildings, 24-2 bedrooms, 20-1 bedrooms, $925,000. Land contract $175,000 down.

CITY OF WAYNE - 22 unit, 3 buildings, brick, carpeting, appliances, $20,000 per unit, land contract. $125,000 down. 10½%.
PERRY REALTY 478-7640

Westland Income
JUST LISTED
Attention investors: sharp 5/3 income situated on 1 acre of property. In excellent area. Full basement, natural fireplace in smaller unit, 2 car garage. $10,000 down on land contract, 5 years at 11%. Won't last. Only $54,900.
CENTURY 21
TODAY 525-7700

356 Investment Property For Sale

HAVE PRIME office location on Orchard Lake Road. All utilities. Also newer contemporary ranch house. WANT Land Contract or trade. 626-5674

356 Investment Property For Sale

HARTLAND AREA
(M-59 & US-23)
30 minutes to Southfield, Flint & Ann Arbor. 800 sq. ft. office with 800 sq. ft. apartment upstairs - recently remodeled, private bath & entrance. Office & apartment rent for $675 plus utilities. Will sell for $55,000 with easy terms. Call:
229-4579

358 Mortgages & Land Contracts

ALTERNATIVE
Financing Available
Existing Land Contracts Purchased. Call for Quotes/Selling Your Home? Contact us for financing possibilities.
DETROIT BOND & MORTGAGE INVESTMENT CO.
32969 Hamilton Blvd., Suite 112
Farmington Hills, Mich. 48018
Call 553-7545

INVESTMENT YIELDING 18% PER ANNUM for sale. For $5,000 receive a monthly interest check. 455-3070

360 Business Opportunities

ACCESSORY SHOP - Enclosed mall in central Michigan city. Selected gifts for the home. Volume $148,000. Terms. LaNOBLE REALTY COMPANY, BUSINESS BROKERS, 1516 East Michigan Ave., Lansing, Michigan 48912. Phone (517)482-1637.

BIRMINGHAM
Manicuring Studio
5 operator stations. Pedicure facilities. Established. Call 646-5578

BOOK STORE, in Plymouth, specializing in children's books, educational toys & games. Sale includes inventory, fixtures, equipment supplies, everything to do business. 459-3256 455-8710

ESTABLISHED CERAMIC TILE retail shop. Excellent Birmingham location. Assignable lease, reasonable rent. Best offer. Call eves. 851-2042

GIFT SHOP
ALL NECESSARY ITEMS for opening an exclusive GIFT SHOP including exquisite gifts, designer fixtures, layout, and etc.
$65,000 - Terms.
352-2220

High Volume Service Station Now Available for lease
3 Service Bays & Store Room
Full Serve - Self Serve Pumps
Shell Auto Care Available
Minimum investment $30,000 required.
Only qualified applicants considered.
Successful completion of company paid training required. Call
Dick Mowry, Mon. thru Fri., 9am-5pm
Shell Oil Co. - 313-855-9000

ICE RINK
& EVENTS ARENA
Seats 5,000. Newer masonry building sits on 7.5 premium industrial acres. Good cash flow, almost unbelievable financing available to qualified buyer.
PARTY STORE - RESORT AREA
Business beer & liquor, groceries & gas pumps. Fixtures inventory. Nice large house & property. Move right in with good terms or assumption.
OPERATING ORCHARD
58 acre farm with 1320 Ft. frontage. Features a charming stone home with 3 bedrooms, 40 acres of apple trees, storage & machinery. $95,000. Terms.
We also have several more orchards.
20th

CLASSIFIED REAL ESTATE

400 Apartments For Rent

FREE RENT
First Month
For a limited time only
at
Tel-Twelve Place Apartments
Across from Tel-12 Shopping Center. 1 bedroom. Starting at $300 per month includes heat, carpeting, dishwasher, pool, etc.
355-4424

GARDEN CITY Area, modern 1 bedroom apartment, immediate occupancy. References required. $235 month. 348-6765

GARDEN CITY AREA
Spacious 1 bedroom apartment. $270 monthly. Carpeted, decorated & central air. Heat included. No pets.
Garden City Terrace 425-3814

GARDEN CITY, Maplewood Apartments. $245. 1 bedroom with appliances, heat and water. 427-8396

GARDEN CITY
One bedroom. Heat included. $175 month. $175 deposit. No pets. 422-0591

GATEHOUSE
1 BEDROOM APT.
$385 with Heat
644-4024 - 642-4493

GRAND RIVER-LAHSER. 1 bedroom, carpet, includes gas and heat. $235 month. 559-5176 535-0936

GRAYTON GARDENS
Beautiful newly remodeled, carpeting, appliances. Outer Dr. & Jeffries Expressway. 531-1502 557-0770

GREENFIELD - 13 Mile. 1 bedroom upper, carpeted, appliances, ample parking & storage, pool, balconies, mature adults preferred.
Before 7pm 288-1544

LUXURY APTS AVAILABLE
1 bedroom $465 per Month
Studio Apt. $370 per Month
1 Yr. lease. Please call 644-6105

MAPLE RD. NEAR CROOKS
Spacious 2 bedroom, carpeted, air, heated. $355 month.
289-1861 or 275-4364

400 Apartments For Rent

HAMPTON COURT
IMMEDIATE OCCUPANCY
ON 1 AND 2 BEDROOM APTS.
Very spacious apartments with ample storage. Swimming pool and carports available.
WESTLAND 729-4020

Hillcrest Club
12382 Risman Dr.
IN PLYMOUTH
1 & 2 BEDROOMS
from $270
453-7144

LAHSER 7 MILE area. Modern one bedroom, carpeting, appliances, laundry room, parking. Adults, no pets, $250. Leave message 626-4196

LIVE ON THE PARK
Plymouth park Apartments
One bedroom $275. Two bedroom-$295, heat included. Carpeted living room & hall. Central air conditioning, kitchen built-ins, basement, parking, pool. Ready for occupancy. See Manager at 40295 Plymouth Rd., Plymouth Twp.

NEWLY DECORATED furnished and unfurnished efficiency Apts. Water, heat, air condition included in 6 Mo. lease. $275. 398-4245 or 398-6220 between 8 AM and 6 PM.

NORTHVILLE. Beautiful 1 bedroom earth tone carpeted apartment in a quiet 5 unit Victorian building. Large living room, kitchen with stove & refrigerator. Just $325 per month includes heat and water. Call Ken Diedock 981-2900

NORTHVILLE
Natural beauty surrounds these spacious newer apartments. Take the foot bridge across the rolling brook to the open park area or just enjoy the tranquility of the woods. 2 bedroom apartments $335 including heat.
642-8686

400 Apartments For Rent

HOMESTEAD HOUSE, Royal Oak, near Kimball High School. 3 bedrooms, 2 baths, basement, yard, spiral stairway to family room. Heat, hot water, lawn care, repairs included. Pets? Will discuss. AMBER. 549-3618

NEED AN APT.?
Use the apt. index. Over 200 complexes from which to choose, covering 53 cities. Major newstands, Hudsons, bookstores. $2.95 552-8282

OAKLAND MALL APARTMENTS
ONE & TWO BEDROOMS
from $280
INCLUDES HEAT
CARPETING
AIR CONDITIONING
SWIMMING POOL
Close to I-75 expressway and just blocks from Oakland Mall Shopping Center.
365 East Edmund St., just East of John R and South of 14 Mile Rd. in Madison Heights.
PHONE 588-5558
9AM-5PM Mon. thru Fri.
10-4 Sat., 12-4 Sun.

Oakland University Area
GRAND OPENING
TURTLE CREEK APARTMENTS
One, two & three bedrooms. Private entrance, drapes & carpeting, kitchen appliances. Pool, clubhouse & much more. From $320
373-8885 352-8450

OAK PARK AREA
SCOTIA MANOR
12800 W. 9 MILE RD.
Near Coolidge & Scotia
TWO BEDROOM
HEAT INCLUDED
Completely carpeted, all utilities except electricity. Pool, air conditioning, party room. Adults, no pets. Large well lighted parking lot, near shopping centers and 9 Mile & Coolidge bus lines.
SEE RESIDENT MGR.

400 Apartments For Rent

OAKLAND VALLEY NO. 2 APTS.
LAST MONTHS RENT FREE
Near Oakland University, N. on Squirrel, past Walton Blvd., L. of Birchfield to Patrick Henry Dr., R. to office Apt. 611. Studio/1 and 2 bedroom apartments. Sunken living room, doorwall, balconies, self cleaning ovens, self defrosting refrigerator, dishwashers. Starting $280 per month.
Call Tues., Wed., Fri. 9:30-4:30
Thurs. 9:30-5:30 Sat. 9:30-3:30
373-2196

OAK PARK
Lovely treed area in convenient location. 2 bedroom brick Townhouse. Appliances, basement, fully carpeted. Children welcome. No pets. $330.
564-6073

ONE BEDROOM Apt., carpets, drapes, air condition and appliances. Quiet adult complex. Grand River-Beech Daly. $265 includes heat. 591-2064

ONE BEDROOM apartments for rent, $230, heat and water included.
Telegraph, Fenkell area.
Call Barb, 538-6359

PALMER PARK area Sarasota Apts. Studios and 1 bedrooms for rent with security. For more information, call Mr. Nelson at 865-5105

PARKSIDE APTS
Attractive studio and one bedroom, from $225. N. W. area. Includes heat, carpet, air. Contact manager. 532-9234

Plymouth Hills
IN PLYMOUTH
Modern 1 & 2 Bedroom
Air conditioned
Shag Carpeting
Dishwasher
And Personal Laundry Facilities
FROM $265
Call 12 Noon to 8 PM
455-4721 278-8319
Mon. Tues. Thurs. Wed. & Fri.
Sat. & Sun.

400 Apartments For Rent

PINE LAKE AREA
2 bedroom townhouse, 1½ baths, carpeting, appliances, full basement, central air, carport. Close to schools and shopping. Children welcome, no pets. Call for appointment 9 AM to 2 PM. 557-0194 7 to 9 PM, 661-4512

PLYMOUTH - Attractive 1 bedroom lower, appliances, utilites, carpeted. $315 per Mo. plus security.
Call: 349-4114

PLYMOUTH - DOWNTOWN
Luxurous 1 bedroom apartment, $375 per month. Available Oct. 1 occupancy. Extras include: Security intercom system, washer, dryer in each apartment, rec-room. Further information please call 459-5999 or 459-1949

PLYMOUTH OLD VILLAGE
Small one bedroom apartment, $250 monthly. Shown by appt.
453-6892 562-3657 420-3252

PLYMOUTH SQUARE APARTMENTS
Adult community now accepting rental applications for one bedroom apartments starting at $295 per month, including heat, water, swimming pool. Call
455-6570

PLYMOUTH, studio apartment, downtown, employed-reference & security. $185 a month 455-1265

PLYMOUTH TOWNSHIP, upper 1 bedroom apartment, private entrance, heated, $250 plus $200 deposit, adults, no pets. 453-6122 or 397-8631

PLYMOUTH, 1 bedroom, air conditioning, utilities, upstairs, adults. Available Sept. 12. $270 month. 455-8793

PLYMOUTH - 2 bedroom apartment, walking distance to downtown shopping, $300 plus utilities. Call after 4pm. 453-2225

PLYMOUTH - 1 bedroom at Plymouth Rd. & Holbrook. Stove, refrigerator, carpeting, drapes. Available immediately. Couples preferred. $265, plus utilities. Call after 3 PM. 453-8194

PLYMOUTH, 1 bedroom, 700 sq.ft. with study & plant room, $370 includes all utilities except gas oven. Ask for Bob 981-1736, or Ken 455-7292

PREMIER APTS
One bedroom, $227 per month, includes heat. One large bedroom with walk in closet, air conditioner, disposal, appliances. Large living room and dining ell. Adults preferred, no pets. 356-7871

400 Apartments For Rent

REDFORD TWP., Plymouth & Beech, 2 bedroom upper, appliances, adults only, no pets. Includes heat. 459-0060

LOVE
IS WHAT YOU'LL FIND AT MEADOWBROOK VILLAGE APTS.
Beautiful Rochester Area.
You'll LOVE our spacious 1 & 2 bedroom Apts. You'll LOVE our gorgeous clubhouse. You'll LOVE our complete recreational facilities including private lake. You'll LOVE Oour moderate rent starting at $290, INCLUDING HEAT.
Located on Dexter, No. of Walton.
373-9090
CALL CALL CALL

ROCHESTER STRATFORD MANOR APARTMENTS
On Walton near Adams Rd.
APPLICATIONS
Now being accepted
for Deluxe
1 and 2 bedroom Apts.
Rent Includes:
Heat and hot water, fully equipped kitchen, carpeting, central air and carpoort.
Residents qualify for swim club membership with use of pools, table tennis, weight rooms and saunas.
375-0748

ROMULUS, Metro Airport area. 2 bedroom, appliances, pool. $70 a week.
Call 941-0790 or 389-1003

ROYAL OAK AREA
Spacious 2 bedroom apartment, $325 monthly. Decorated with kitchen appliances. Heat included, no pets.
Wagon Wheel Apartments 542-8319

ROYAL OAK- $295. month, large 1 bedroom, heat, carpet, drapes, air. No pets. Adults preferred. 559-4326

SCHOOLCRAFT/OUTER DR. AREA. 1 bedroom apartment. $245. a month. 1 year lease. Heat & appliances included. Call before 2 PM & after 5:30 PM, anytime weekends. 534-3446

400 Apartments For Rent

Pontrail Apts
SOUTH LYON
FROM $255 MONTH
All electric kitchen. Fully carpeted. Air Conditioned. Heat included. Pool & Clubhouse. No security deposit to qualified tenants.
437-3303

STEVEN ARMS APARTMENTS
One bedroom from $265. Carpeting, drapes, air, heat and appliances. 9 Mile-Chrysler X-way area. 398-3686

SUB LEASE 2 BEDROOM
Beachwalk near Walled Lake.
$325 month, includes heat & dishwasher.
Call 9am-11pm 624-8632

SYLVAN ON-THE-LAKES
Singularly beautiful setting fronting on 2 lakes. Winter & Summer recreation at your doorstep! 1 and 2 bedroom Apartment included Full Carpeting, Luxury Appliances, Private Balcony or Patio, Private Park and Beach. Exceptional value. INCLUDES HEAT. Sorry no pets. Call 9-5 Daily.
1613 Cass Lake Rd.
KEEGO HARBOR
682-4480

THE GLENS APTS
At Hamilton Farms
Brighton
RENTALS FROM
$275
229-2727

SOMERSET
Would like to sublease apartment anywhere from 6 months to 1 year. Available Oct. 15. End unit, unfurnished. 2 bedrooms, 2 baths, first floor on golf course. 626-8289

400 Apartments For Rent

SOMERSET MALL AREA
Maplewood Manor
2200 Crooks Rd.
N. of Maple - (15 Mile)
TWO BEDROOM
HEAT INCLUDED
Completely carpeted, all utilities except electricity. Pool, Air Conditioning, and Party Room. Adults. No Pets.
Also near Oakland Mall & I-75
Open Mon - Sat.
Noon till 5 pm
RESIDENT MGR. 362-0720

TELEGRAPH - 7 MILE AREA
19185 Lenore. 2 bedroom. Immediate occupancy. Refrigerator, dishwasher, disposal, air conditioner, carpeting, drapes. Laundry & storage on each floor. $280. 255-9831

The Village Apartments
GARDEN CITY & WESTLAND AREA
SPECIAL RATE
One bedroom, $270
Two bedroom, $295
Includes carpeting, drapes, air conditioning, stove, refrigerator, gas heat and water. No pets.
9 AM - 5 PM Weekdays only
425-0930

TWIN TOWERS APARTMENTS
SOUTHFIELD
Large 1 and 2 bedroom apartments from $334. Many features including draperies, carpeting, and indoor pool. No pets. Open 10-5 weekdays. Sat. 10-4.
559-2680

SOUTHFIELD - 11 MILE AREA
Spacious 2 bedroom, bath & 1 half townhouse. $425 monthly. Carpeted, decorated, central air & full basement.
FAIRFAX TOWNHOUSES 389-1982

SOUTHFIELD - 2 bedroom, stove, refrigerator, utilities included. Garage available. Rustic setting, private. $340 Mo., security required. 352-0572

400 Apartments For Rent

VILLAGE GREEN OF PLYMOUTH
Studio & 1 bedroom apartments for mature adults.
FROM $249
459-7080

Village Green OF BELLEVILLE
1 & 2 Bedrooms
FROM $285
An All Adult Community
Heat Included
699-2040
Weekdays 9 to 5. Sat. 9 to 12
Village Green Management Co.

VILLAGE SQUIRE
ON FORD RD.
JUST E. of I-275
1 & 2 Bedrooms
from $270
Central Air. Fully Carpeted
Sound Conditioned
Pool & Sauna
• Cable TV Available
453-8773

Walton Square
ONE MONTH FREE RENT
Short term leases available.
Pontiac, near I-75. Oakland University, Silverdome & Arrowhead Golf Course
373-1400

remember it.

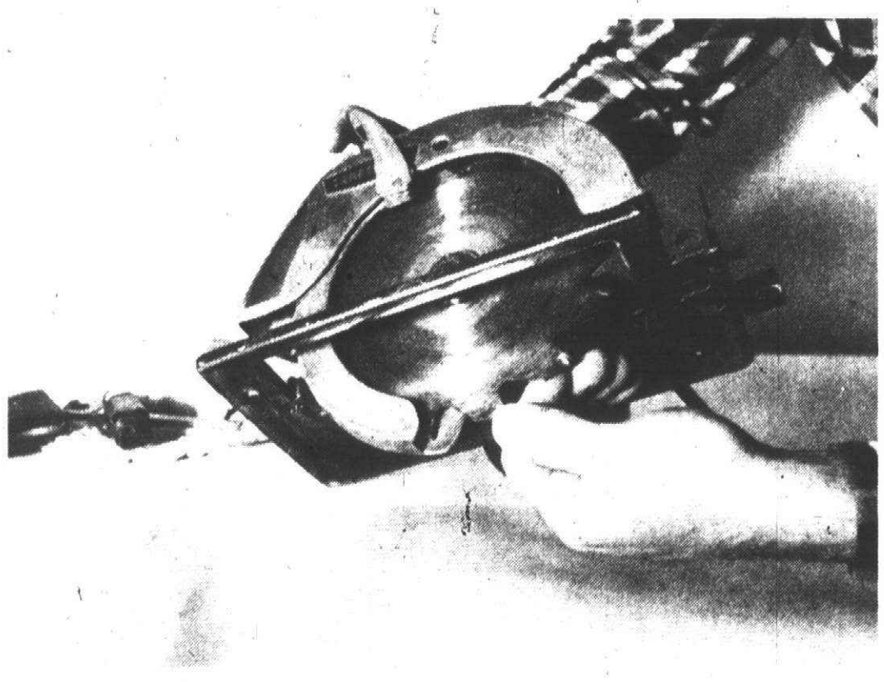

SOLD

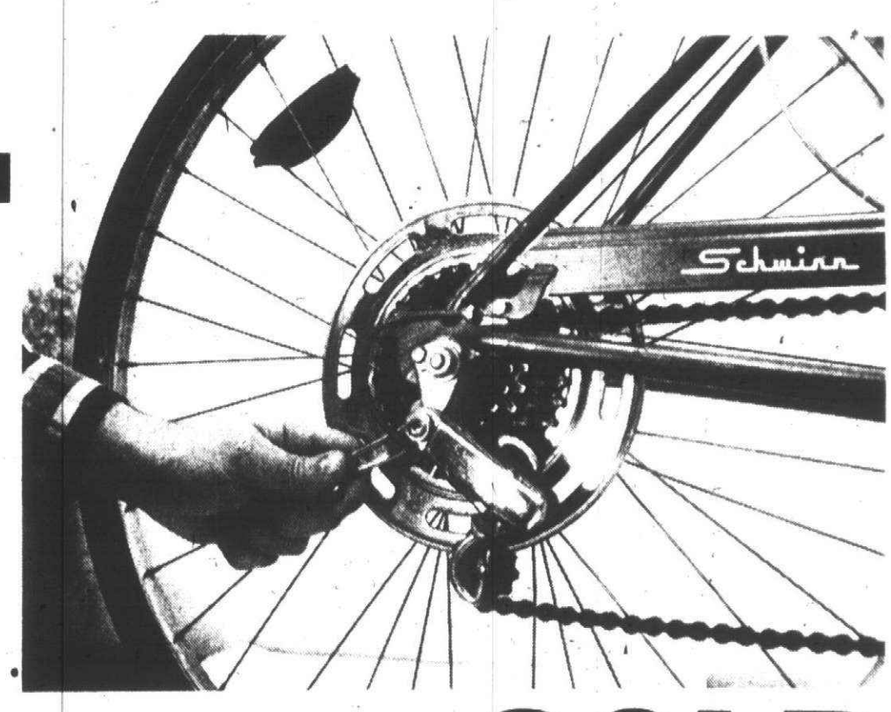

SOLD

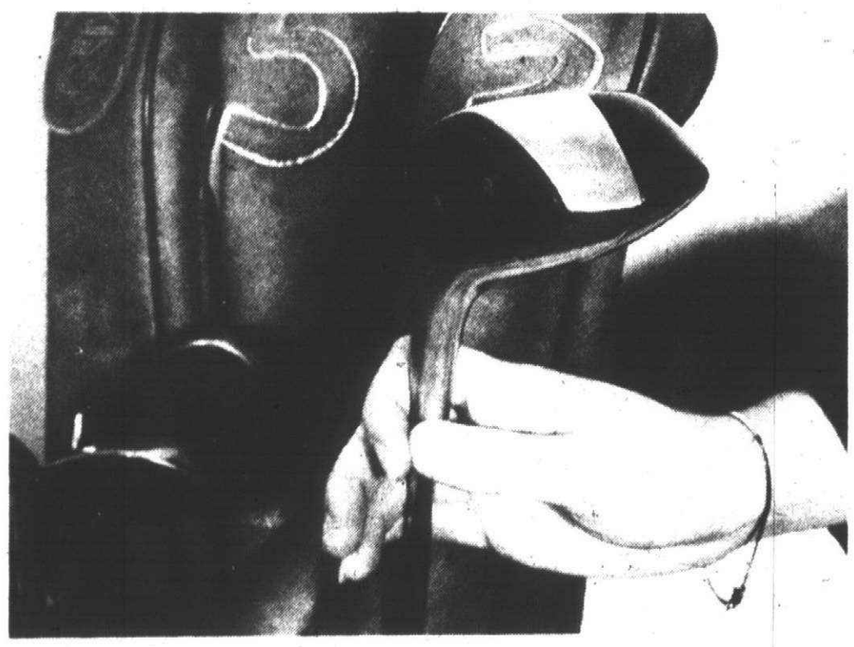

SOLD

Remember that a classified ad in the Observer & Eccentric Newspapers reaches more buyers in our own home towns combined than the Free Press or the News.

Remember that if you live in suburban Detroit, the people you reach are the people who live near you, in your own neighborhood.

So if you have anything to sell for quick cash, you need the Observer and Eccentric classifieds.

Observer & Eccentric
classified ads

591-0900 Wayne
644-1070 Oakland
852-3222 Rochester

CLASSIFIED REAL ESTATE

400 Apartments For Rent

GROSVENOR SOUTH TOWNHOUSES
ELM ST., TAYLOR
(East of Telegraph, South of Goddard)
SPACIOUS 2-BEDROOM UNITS
$252 month
STOVE, REFRIGERATOR, CARPETING.
ALL UTILITIES EXCEPT ELECTRIC
OFFICE OPEN DAILY, SAT. AND SUN.
CALL 287-8305

FREE it PAY TV
With the signing of a 6 month lease
SPACIOUS LIVING ROOM
2 BEDROOMS
FULL BASEMENT
PRIVATE PARKING
MAINTENANCE FREE
ALL APPLIANCES
ONLY $240 PER MONTH
GLENWOOD GARDENS
DUPLEX HOMES
2754 Ackley
721-8111
Mon. thru Fri. 9 to 5
Sorry No Pets

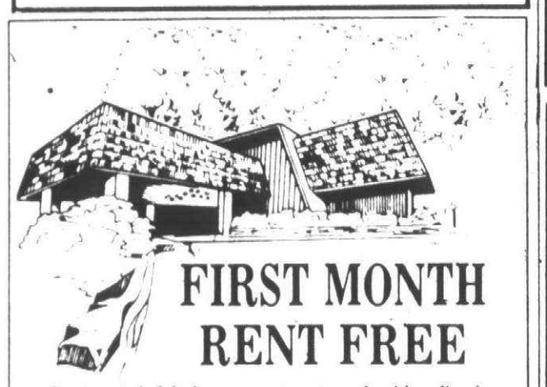

FIRST MONTH RENT FREE
- Spacious 1 & 2 bedroom apartments each with a fireplace and balcony or patio.
- Private athletic club featuring year-round indoor-outdoor pool, sauna, steam bath, whirlpool, and exercise room.
- Stunning clubhouse with fireside lounge and game room.
- Secluded setting amidst woods and duck ponds.

Woodcrest Villa
apartments & athletic club
8300 WOODCREST DRIVE
WESTLAND, MICHIGAN 48185
PHONE 261-8028
Conveniently located off Wayne Road between Warren and Joy, near the Westland Shopping Mall. Rental Office and Model open 10 a.m. - 6 p.m. Daily

NOW RENTING!
LAKE POINTE VILLAGE APARTMENTS
In Plymouth Township

- 1 & 2 bedrooms
- Pool & Club House
- Air Conditioned
- Balconies & Patios
- All Appliances
- Carpeted
- Window Shades
- Plenty of Trees, Grass & Open Space

from $295
14170 SHADYWOOD
Enter off SCHOOLCRAFT & WILCOX
WEST OF HAGGERTY AND
EAST OF HINES DRIVE
Close to I-275
OPEN DAILY 1 to 5 p.m.
PHONE 453-1597
Jim Smith, Mgr.

ONLY A FEW CHOICE LAKE VIEW APARTMENTS AVAILABLE
LUXURY LIVING ON A PRIVATE LAKE
1 & 2 Bedroom Units
From $345.00
- Sailing
- Tennis
- Pool & Community Building
- Security Intercom System
- Frost-Free Refrigerator
- Self-Cleaning Oven
- Dishwasher
- Private Patio or Balcony
- Carport

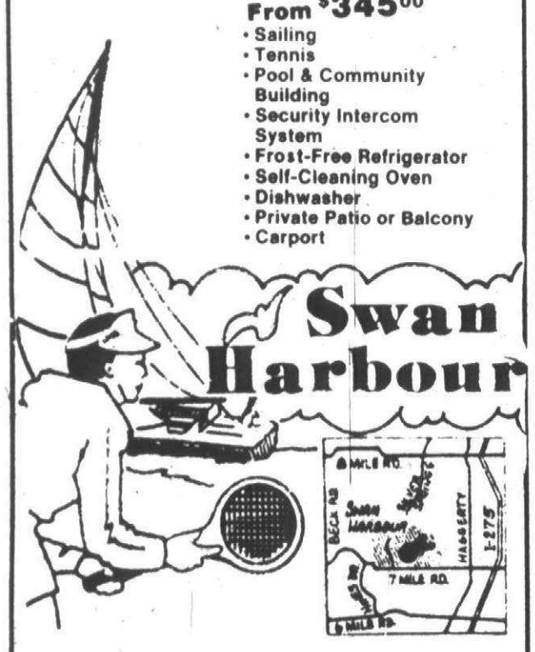

Swan Harbour
SWAN HARBOUR APARTMENTS
Northville Twp.
Models open 12 to 6 daily except Wednesday
Saturday & Sunday 1 to 5
CALL 348-7677
Leased and Managed by John P. Carroll Co. Inc.
642-8340

400 Apartments For Rent

TELEGRAPH/JOY Area. Private, 3 rooms in single home, private entrance, appliances, utilities included, woman over 50 preferred, $35 week. 563-0479

TOWN & COUNTRY APTS
Attractive studio and one bedroom, from $225. N. W. area. Includes heat, carpet, air. Contact manager. 255-1829

WAYNE - $360 total move in cost. 1 bedroom, heat, carpet, drapes, air, appliances. $260 monthly. No pets, adults preferred. Call 9AM-8PM 721-0508

WAYNE APARTMENTS
Modern one bedroom, newly decorated. Adults, no pets $235 per month. 595-8010

400 Apartments For Rent

STONEYBROOKE APARTMENTS
Joy Road at I-275, 30 minutes to Downtown Detroit
- Spacious 1 & 2 Bedroom Apartments
- Pool-Tennis-Clubhouse
- 1½ Baths
- Plymouth Schools

Senior Citizens Discounts
From $280
• HEAT INCLUDED •
Cooking gas included — Immediate Occupancy
MODEL OPEN 9-5 DAILY, 12-5 WEEKENDS
Equal Opportunity Housing
455-7200

CASS LAKE SHORE CLUB
Corner of Cass Lake Road & Cass Elizabeth Lake Road
Near Orchard Lake Road M-59 Telegraph
SAIL UP TO YOUR DOOR
MICHIGAN'S LARGEST INLAND LAKE
- 1 & 2 Bedrooms
- Pool-Beach-Tennis
- Clubhouse
- Lakefront Units
- Entry Guard
- Dishwashers

FROM $305
HEAT & COVERED PARKING INCLUDED
Model Open 9-6 Daily, 12-6 Weekends
681-4100

Scotsdale Apartments
Newburgh Road between Joy & Warren 1 Mile to I-275 or I-96. 30 minutes to Downtown Detroit
- Large 1 & 2 Bedrooms
- Covered Parking
- Pool-Tennis-Clubhouse
- 1½ Baths
- Park Areas
- Livonia Schools

Senior Citizens Discounts
FROM $280
• HEAT INCLUDED •
Cooking gas included. Immediate Occupancy
Model Open 9-5 Daily, 12-5 Weekends
Equal Opportunity Housing
455-4300

Don't sign that lease!
unless you have
$285.00
PER MONTH RENT
PLUS: YOU GET ALL THE ITEMS BELOW AT NO CHARGE!!!!!

YES	NO	
		heat and hot water
		indoor swimming pool (swim while it snows)
		Outdoor pool - huge sun deck
		18-hole golf course (no charge)
		built-in vacuum and all attachments
		clubhouse and ballroom
		tennis courts
		washer and dryer (in each apt. free)
		fully carpeted - carpeted halls
		air conditioning
		range, refrigerator, disposal
		large walk-in closets
		beautiful view
		spacious parking areas
		well lighted area
		fountain and putting green
		fun of living
		heliport (permission only)
		close access to x-way
		Semta buses to property

Located at Corner of 4 Roads:
U.S. 275 - 10 Mile—Halstead and Grand River
FARMINGTON HILLS
Independence Green
474-7284 APARTMENTS 477-0133

NEAR NORTHLAND, 2 X-WAYS, HOSPITAL

WINDSOR PARK
1 & 2 BEDROOM APARTMENTS
SOME WITH 2 BATHS
HEAT INCLUDED
FROM $315
- AIR CONDITIONED
- SWIMMING POOL & DECK
- NEW CARPETING, DRAPES
- NEW LANDSCAPING
- GARAGE AND CARPORT AVAILABLE
- INTERCOM TV SECURITY
- ELEVATORS, STORAGE

16200 NINE MILE RD., SOUTHFIELD
MODEL OFFICE
557-0366 • 548-4800
PRACTICAL MANAGEMENT CO.

400 Apartments For Rent

WATERVIEW FARMS
On Pontiac Trail
E. of Beck Rd.
$100 DISCOUNT
1 BEDROOM -$270
CENTRAL AIR - CARPETED
TENNIS COURT
POOL & CLUBHOUSE
624-0004

WAYNE FOREST APARTMENTS
Now renting One and two bedroom apartments. Starting from $299 month. Water & gas included. Color coordinated kitchen with deep shag carpeting, central air. One block South of Michigan, off of Venoy on Forest. Mon. thru Fri., 12 noon to 5pm. 326-7800

WAYNE - 2 bedroom apartment. Carpeted, air conditioned, swimming pool. $250 month includes all utilities except electric. Adults preferred. No pets. Noon to 8pm. Call 728-0699

WEST BLOOMFIELD - Luxury 1 bedroom Apt., Aldingbrook Complex. Private laundry & entrance, clubhouse, pool, tennis. After 9:30 PM, 661-9124

WESTLAND AREA
Spacious 1 bedroom apartment, $275 monthly. Attractive 2 bedroom apartment, $305. Carpeted, decorated & in a lovely area. Heat included.
Country Court Apartments
721-0500

WESTLAND Mall area, 2 bedroom, 2 bath, appliances, dishwasher, Microwave, mirrored dinette, balcony, pool, tennis. 464-2850 or 425-9342

400 Apartments For Rent

EAST POINTE TOWNHOUSES
FRASER, MI.
14½ MILE-GROESBECK
1-2-3 BEDROOM APARTMENTS
RENT INCLUDES:
- STOVE
- REFRIGERATOR
- HEAT
- HOT WATER
- CARPETING
- PRIVATE ENTRANCE
- LAUNDRY FACILITIES
- PLAYGROUND

CHILDREN WELCOME
OFFICE OPEN
DAILY, SAT. AND SUN.
792-0116

grandville manor
Townhouses
West of Perry at Walton near I-75
2 miles from Oakland University
1 • 2 • 3 Bedrooms
1½ bath • central air • full basement
• dishwasher • private entrances • pool
Model open daily
Sat. 11-5, Sun. 1-5
373-0100
from $275
heat included

$250 A MONTH!
From her to Ann Arbor, the only thing better than Brookdale's $250 one-bedroom apartment...is Brookdale's $295 two-bedroom apartment.
BROOKDALE
Pontiac Trail at 9 Mile • 437-1223

Laurel Woods
APARTMENTS
12 MILE LAHSER AREA
Luxurious Adult Community
- 2 bedrooms
- 2 baths
- Laundry and storage in each unit
- Clubhouse & Pool

from $520.00
Phone 357-3174
KAFTAN ENTERPRISES
352-3800

YOU CAN STILL LIVE IN STYLE . . . REASONABLY
with great convenience and comfort, in a desirable setting minutes away from anything you need or anywhere you want to go!
Glen Cove
best value in apartment living!
1 and 2 bedroom apartments with appliances, carpeting, drapes, air conditioning and heat included.
from $260.00
Furnished apartments available.
Special senior citizens' rates & transportation available.
538-2497
Telegraph between Plymouth and Schoolcraft 15 minutes from downtown
KAFTAN ENTERPRISES

One & Two Bedroom Apartments and Terraces
From $385 a Month.

FAIRMONT PARK
Nine Mile and Drake Roads
Farmington Hills
474-2510
Models open everyday 11 to 6.

400 Apartments For Rent

WESTLAND - 1 bedroom, stove, refrigerator included, $185 mo. $225 security. 326-8301

WESTLAND
2006 Venoy. One bedroom, heat included, adults, $245.
326-2770

WOODWARD AVE.
Utilities Included
Newly decorated efficiencies.
Also 1 bedroom Apts.
$180 TO $225 PER MONTH
12850 Woodward
24 Hour Security.
Call between 10-3pm 866-6000

Woodward Heights
Royal Oak
2 Bedroom Townhouses
3388 Coolidge Hwy. near Woodward
- Excellent Small Family Units
- Carpeting
- Full Basement Storage Area
- Excellent Neighborhood

Come out and see!
288-5815

1 or 2 BEDROOM, weekly or monthly, furniture-utilities optional, also part time work available. Westland
728-3644 or 721-6490

402 Furnished Apts. For Rent

ALL THE CONVENIENCES of home and more, deluxe 1 bedroom condo in Birmingham, superbly furnished, short or long term. $780 per month. Executive Rental 334-4514

APARTMENTS in WIXOM
FURNISHED & UNFURNISHED
1 & 2 bedrooms, heat included
from $260.
Swimming pool - tennis
Vicinity 12 Oaks Mall
INDIAN LODGE APTS
48200 Pontiac Tr., near I-96
624-3194

ATTENTION: Executive Transfers. 1 & 2 bedroom apts, decorator furnished. Located I-696, between I-75 & I-94. $28.57 day, $650 mo. Security. 469-1075

ATTRACTIVE furnished bachelor apartment in downtown Plymouth. Ideal for mature gentleman, $260 includes utilities. Call after 5 PM. 453-9464

ATTRACTIVE ONE BEDROOM
Executive apartments. Short term lease. Linens, dishes, TV, pool, air. 14 Mile & Crooks. $495. 435-6281, 280-0398

BIRMINGHAM - 1 bedroom, attractively decorated. Includes linens, dishes, many extras. Ideal location near shopping. Long or short term. 645-2320

402 Furnished Apts. For Rent

BLOOMFIELD LAKES APARTMENTS
STUDIO APARTMENT - $300
1 BEDROOM APARTMENT - $390
2 BEDROOM APARTMENT - $420

3 apartments available the Labor Day weekendin a small private adult complex. (In 2 bedroom apt., 1 bedroom could be used for office or den). Includes deep shag carpeting, drapes, decorator furrniture by Globe Interior, dishes, linens, silver, color TV and radio. Heat and water included. Washer and dryer available. Beach privileges on Cass Lake.

Ideal for executives, singles or business persons moving into area. Short term lease or longer available to qualified applicants.

2920 SCHRODER BLVD.
2 blocks North of Orchard Lake Road off Cass Lake Road.

FOR APPOINTMENT CALL
682-7495 681-9161

LIVONIA
Furnished apartment
$75 week plus security
464-1960 464-1931

MAYFLOWER MOTEL
$60 weekly Single ... $75 weekly Double
Furnished Efficiencies & Single Rooms
17729 Telegraph Rd. ... 531-9855
(1 block S. of Grand River Ave.)

MODERN, clean 1 bedroom Apt., complete except linens. Quiet adult complex. Grand River-Beech Daly. 8 Mo. min. lease, $285 plus security. 591-2078

OAK PARK, 2 bedroom, 1½ baths, decorator furnished, pool, washer & dryer, color TV, available November 1 for 1 year. 968-4911

STUDIO Apartment for single adult, $75 week (utilities included). Country setting, available Sept. 12th. W. Bloomfield area. 682-9737

WAYNE
Large 1 bedroom, everything furnished but electric. Month to month basis. $475. Very clean & neat. 879-9255

Your 3 Room Apartment
FURNISHED FOR
$48 MONTH
- All new furniture
- Large selection
- warehouse showroom
- Short or long term lease
- Option to purchase

GLOBE INTERIOR RENTALS
TROY
1100 E. Maple (15 Mile)
W. of I-75, E. of Rochester Rd
588-1800
FARMINGTON HILLS
37437 Grand River at Halstead
474-3400
Open Mon.-Fri. 9-6, Sat. 9-5

400 Apartments For Rent

Charter House
Charterhouse
16300 W. 9 Mile
Southfield
Studio's - 1 & 2 Bedrooms
CENTRAL AIR • RANGE • REFRIGERATOR
DISHWASHER • CARPETING • CARPORTS
HEAT • TENNIS COURTS • SWIMMING POOL
PARTY ROOM • TV CONTROLLED SECURITY
557-8100

NORTHWOOD APARTMENTS
1127 W. Farnum • 11-Mile-Woodward
1 Bedroom Units - Rent includes:
Heat • Hot Water • Air Conditioning
• Carpeting • Disposal • Range
• • Refrigerator
• Laundry & Storage Facilities
• Parking • Swimming Pool
541-3332

Farmington Hills
RENT REDUCED!
Spacious one bedroom Apartments $290
(Limited Offer-New Tennants Only)
- Balconies
- Storage Rooms (each unit)
- Carpeting
- Appliances (incl. dishwasher)
- Central Air
- 1 year lease

477-4066 or 851-1666
off Middlebelt Rd.
South of 10 Mile

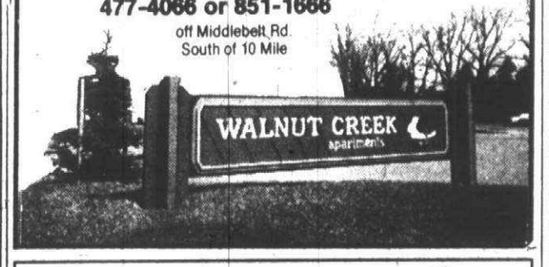

ONE BEDROOM TOWNHOUSES
LARGE RANCH STYLE
SPACIOUS KITCHEN
FULL BASEMENT
CLOSE TO I-94 and I-275
$226 PER MONTH INCLUDES GAS & WATER
IMMEDIATE OCCUPANCY
Wellesley Townhouse Co-op
Professionally Managed by P.M.C.
Open
Mon.-Fri. 1-5
Sat. & Sun. 12-5
729-6220

Nob Hill APARTMENTS
- Walton, corner of Perry near I-75, 2 miles from Oakland University • North edge of Pontiac

1 BEDROOM $260
HEAT INCLUDED
Immediate Occupancy
- Adjacent to Arrow Head Golf Course

MODEL OPEN: Mon.-Fri. 9-5
Weekend 12-5
373-5800

402 Furnished Apts. For Rent

EXECUTIVE APARTMENTS
Completely Furnished
Monthly Leases
Birmingham - Troy Area
280-1820

EXECUTIVE SUITES
Spacious 2 and 3 bedroom suites available in luxury condominium complex in Farmington Hills. Completely furnished. Maid service available. Contact Steve 851-2377

FARMINGTON - excellent location. Modern 1 bedroom (furnished), heat included. $380 per month. 661-0368

404 Houses For Rent

ABANDON YOUR HUNT
Select Rentals
We Help Landlords & Tenants
Share Listings 642-1620

A Choice Selection

NOVI - 3 bedroom colonial	$625
CANTON - 4 bedroom colonial	$650
CANTON - 4 bedroom colonial	$695
CANTON - 3 bedroom ranch	$475
NOVI - 2 bedroom condo	$495
FARMINGTON - 2 bedroom ranch	$475
CANTON - 2 bedroom condo	$350
DETROIT - 3 bedroom bungalow	$395
INKSTER - 2 bedroom ranch	$375

Call ART ANDERSON
One Way Leasing & Management
464-0800 459-5222

ALMOST NEW 3 bedroom brick house 7148 N. Beech Daly near Warren. Walking distance to stores and buses. No pets. $350 a month. 1,2 or 3 year lease.

ATTRACTIVE W. Bloomfield brick ranch, brand new carpeting, 2 bedrooms, fenced yard, carport, lake privileges. Yr. lease. $385 mo. 968-3595

AVAILABLE-newer Colonial. 4 bedroom, family room fireplace, dining room, eat in kitchen, basement, 2½ car attached garage. Troy. 9-5pm. 338-9645

BEVERLY HILLS Brick, clean 2 bedroom, carpeting, drapes, appliances, garage. Couple preferred. $450 month. 543-6454

BIRMINGHAM AREA
3 bedroom, 1½ bath, contemporary ranch, completely redecorated and carpeted, $600 month. 642-0155

BIRMINGHAM - Beautiful 3 bedroom brick ranch. Carpeting, appliances, central air. Available October. $500 per month plus security. Call Sue. 855-4400

BIRMINGHAM BLOOMFIELD Unique home, converted barn, wooded lot, 2 bedrooms, 1½ baths, family room with fireplace, stove, refrigerator, air, 2½ car garage. $625. No pets. Security & lease. After 6pm or weekends. 851-5993

BIRMINGHAM-BLMFLD. Ranch with 3 bedrooms, 2 baths and family room. Newly decorated & has new carpeting. Lake privileges on Walnut Lake. Birmingham Schools. $700 a month. H-26.

HANNETT, INC.
646-6200

BIRMINGHAM-Charming roomy cottage. Mid town convenience, trees. $460. Also compact ranch. $375. Security. 644-8860

BIRMINGHAM - Holy Name area. Large brick Colonial. 4 bedrooms, 3 baths, all appliances, 1st floor laundry. Rent or with Option to buy. $800 mo. + 1 month's security. 492 Vinewood. 642-1264

BIRMINGHAM - Newly renovated inside & out by building contractor. 3 story home across from Holy Name. 6 month lease, longer possible. 4 bedrooms, plus huge open 3rd floor. 2½ baths, large living room, large separate dining room, fully equipped new kitchen, separate breakfast nook, sun room, full basement, 2 car garage. 559 Greenwood. $1500 a month. 646-7000

BIRMINGHAM Quarton area. Cul de sac, 3 bedroom ranch, basement, 2 car garage, no pets. $625. Evenings 644-6460

BIRMINGHAM-QUARTON LAKE. 767 Harmon, large home, newly restored, all amenities. $1300 per month. Restoration Builders Inc. 644-2828

BIRMINGHAM RANCH
Three bedrooms, separate dining room, family room, fireplace, near transportation. Credit report required. $550 month. 642-7801. 644-8263

BIRMINGHAM Absolutely spotless. 3 bedroom home. New carpeting, fenced rear yard, covered patio, kitchen appliances. Only $435 per month. 645-1979

BIRMINGHAM Lease this newer home with option to buy and receive a $2,000 rebate of rent if you exercise your option. $485 per month. 645-1979

BIRMINGHAM Quiet tree-lined street, redecorated, new 3 bedroom, 1½ bath fireplaced colonial, appliances. Lease $495. References required. 645-2191

BIRMINGHAM ranch, 3 bedroom, Florida room, inground pool, 2 car garage, Birmingham schools. 682-4087

BIRMINGHAM 3 bedroom, 2 baths, finished basement, garage, fenced yard. $450 a month plus security. 681-6227

BLOOMFIELD
Spacious 2 bedroom brick ranch on treed lot with lots of extras including fireplace, screened porch, appliances, full basement, 2½ car attached garage. $525 per month. Call John Gislason.

Max BROOCK
644-6700

BLOOMFIELD TWP. - Franklin Lore area. Pillared 4 bedroom, 2½ bath colonial. Family room with fireplace, all appliances, first floor laundry, carpeting, drapes, attached 2½ car garage. Available now at $800.

CLARKSTON - Cranberry Lakefront. Super 4 bedroom, 4 bath brick ranch. Exposed lowel-level family room with wet bar, 2 fireplaces, library, kitchen appliances, carpeting, draperies, pedal boat & sailboat. 2 car attached garage. Available now at $850 which includes lawn service.

BLOOMFIELD TWP. - Large 4 bedroom, 2 bath tri-level. Family room, 2 fireplaces, library, kitchen appliances except refrigerator, carpeting, drapes, attached 2½ car garage. Bloomfield Hills Schools. Available now at $675.

FARMINGTON HILLS - 3 bedroom, 1½ bath colonial. Family room with fireplace, central air, finished basement, attached 2½ car garage, kitchen appliances. Available Sept. 15 at $650.

STERLING HGTS. - Large 4 bedroom, 2½ bath brick ranch. Family room with fireplace, kitchen appliances except refrigerator, carpeting, drapes, attached 2½ car garage. Available Sept. 15 at $650, will consider option to buy.

TROY - Newly decorated 4 bedroom, 2½ bath colonial. Family room, appliances, carpeting, drapes, attached garage. Available now at $625.

BIRMINGHAM - Charming 2 bedroom, 2 bath, 1 floor home close to town. All appliances, fireplace, carpeting, drapes, carport, oil heat. Available now at $600.

TROY - Nice 3 bedroom, 2½ bath brick ranch. Family room with fireplace, 1st floor laundry with appliances, fully equipped kitchen, carpeting, draperies, attached 2 car garage. Available now at $575.

TROY - Northfield Hills. 3 bedroom, 1½ bath townhouse condominium. Fireplace, kitchen appliances, carpeting, drapes. Available now at $550 which includes heat, water & maintenance.

HUNTINGTON WOODS - 3 bedroom, 1½ bath brick home. Living room with fireplace, dining room, central air, all appliances, fenced yard, garage. Available Sept. 15 at $550.

N. ROYAL OAK - Near 14 Mile & Eton. 3 bedroom, 1 bath ranch. Garage, fireplace, kitchen appliances, newly decorated, new carpeting throughout. Available now at $450.

ROYAL OAK - near Beaumont Hospital. Cute 2 bedroom ranch with family room with fireplace, kitchen appliances, carpeting, drapes, 2 car garage, fenced corner lot. Available now at $440.

BERKLEY - 3 bedroom, 1½ story on fenced deep lot on dead-end street. All appliances, carpeting, drapes. Available now at $400.

CONSULT US ABOUT OUR RENTAL AND/OR PROPERTY MANAGEMENT SERVICE. OVER 13 YEARS EXPERIENCE IN MANAGEMENT FIELD, COMPETITIVE RATES.

GOODE REAL ESTATE 647-1898
1411 N. Woodward, Birmingham

O&E

CLASSIFIED REAL ESTATE

404 Houses For Rent

BIRMINGHAM - 2 bedrooms, 1 bath, has stove, refrigerator, dishwasher, newly decorated thru out, new beige carpeting in living & dining area. Patio, gas grill, fenced yard, garage & basement. $450 mo. plus security. 1 yr lease. No pets. 644-3185

BIRMINGHAM - 2 bedroom, 2 car garage, appliances, washer, dryer, $420 month, available monthly. 642-8534

BIRMINGHAM - 3 bedroom family home, 1128 Frances, no pets, 1 year lease, $500 month. 644-2828

BIRMINGHAM - 3 Bedroom, immaculate, walk to town, lake, school, park, carpeted, all appliances, 3 car garage. 642-5399

BIRMINGHAM 3 bedroom brick ranch near park commuter train schools finished basement 1½ car garage fenced yard Excellent condition $625 monthly 879-2571 354-8917

BIRMINGHAM - 4 bedroom home. Walking distance to downtown. 2 car garage most appliances 1½ bath, full basement. 4 persons to share rent or single family. Available Oct 1st. $650 per month. 335-1653

BLOOMFIELD HILLS 4 bedroom 2½ baths central air family room fireplace attached 2½ car garage Available Sept 30 $750 851-5115

BLOOMFIELD HILLS Franklin - Quarton area 4 bedroom colonial 2½ baths immediate occupancy asking $725 mo•Meadow Mgt Bruce 855-8070

BLOOMFIELD HILLS
Kirk in the Hills area, executive transferred 3 bedroom, 2½ bath library family room with fireplace kitchen appliances included attached 2½ car garage Available Oct 1 $950 mo No pets Call
Dorothy Paley
Hannett, Inc. Realtors
646-6200

BLOOMFIELD VILLAGE
ELEGANT ENGLISH house has 5 bedrooms 3 full 2 half baths den glassed porch rec room with bar workshop $1[illegible] month
RALPH MANUEL ASSOCIATES
1821 W Maple 647-7100
Birmingham

BURT RD W Chicago area 3 bedroom fully carpeted fenced yard garage finished basement $325 month Security 1st last months rent 437-8754

CANTON Deluxe 4 bedroom former model home custom decorated fireplace 2 baths attached garage $495 One yr lease 981-2630 or 981-0028

CANTON Quad 4 bedrooms 2 baths family room with fireplace finished basement attached garage Asking $675 mo Wm Ferdig Real Estate 453-7800

CANTON S Choate Hills Sheldon 2 story 3 bedroom 2 bath family room fireplace attached garage all appliances & months $ security Available Oct 1 After 6PM 642-8454

CANTON two bedroom colonial model of homes with refrigerator stove dishwasher central air window treatments plush deep immediate occupancy $600 and $695 Call Art Anderson at One Way Leasing & Management 464-0800

CANTON TWP 3 bedroom aluminum ranch on acres of land breezeways and attached garage first $475 per month plus utilities Call Ken Davidsack 981-2900

CANTON Spacious living 3 bedrooms 2 baths 2 acres with barn 4 car garage Community minutes from Ann Arbor 334-5214

CANTON 3 bedroom ranch family room fireplace basement stove refrigerator dishwasher $475 Occupancy Oct 2 Call Art Anderson at One Way Leasing & Management 464-0800

CANTON 4 bedroom bi-level 2 baths family room attached garage central air duplex Available now $450 monthly plus security 459-4294

CANTON 4 bedrooms, 2 full baths, all appliances stay. $485 a month plus 1 months security. Available immediately 459-0749

CASS LAKE privileges, 2 bedroom, living room, dining room, deck, furnished or unfurnished. References required 557-5112

CLARKSTON - house for rent with option 3 bedroom $450 month 693-4398

CLEAN, cute 2 bedroom - Westland Large kitchen Appliances Carpeted Large yard, garage $375 month, plus security No pets 522-1373 421-4017

CLEAN 3 bedroom in Birmingham, near downtown, quiet neighborhood $465 a month plus deposit 642-4356

COUNTRY home in Lake Orion, sharp bi level, 2 baths, 3 bedrooms, garage, patio fenced built ins, $575 mo., lease Agent 693-8333

DEARBORN HTS 2 bedroom, carpeted basement, 1½ car garage References 1 or 2 childen, no pets $315 monthly $350 deposit 525-6263

E OF TELEGRAPH, N of Fenkell 2 bedrooms yard garage, carpeting, no basement $175 352-3654

FARMINGTON BEL AIRE sub, 1½ baths finished basement, 3 bedroom, carpeting appliances, attached garage with opener $575 476-3662 476-4320

FARMINGTON Chatham Hills 3 bedroom ranch appliances fireplace, attached garage large lot no pets, $750 month security deposit 474-1950

FARMINGTON HILLS very large ranch 3 bedrooms, 2½ baths, all appliances $725 month no pets Call 9-5pm 645-6435

FARMINGTON HILLS 2 bedroom ranch, fireplace 2 car garage, totally private ½ acre wooded lot Available September $450 month Call 474-7744

FARMINGTON HILLS 4 bedroom colonial 2½ bath fireplace family room attached garage new carpeting no pets Security & references 476-0734

FARMINGTON HILLS 1 bedroom, free utilities furnished new appliances $225 month plus $300 security 628-4668

FARMINGTON Hills near 12 mile & Orchard Lake 2 bedroom large yard new appliances $400 month plus $600 security 628-4668

FARMINGTON HILLS - executive home with mother in-law apartment 2 acres $1,000 per month Immediate occupancy Days 626-1808 Eves 851-6227

FARMINGTON HILLS 2 bedrooms garage swimming pool $325 mo plus security No children preferred, no pets 261-8260

FARMINGTON HILLS 3 bedrooms air family room fireplace 2 baths 2 car garage fenced yard $695 552-8340 553-4482

FARMINGTON HILLS - 4 bedroom 2 bath colonial attached garage basement ½ acre lot $650 mo plus security. CLASSIC 422-4400

FARMINGTON HILLS large brick ranch exclusive sub 3 bedrooms, 2½ baths dining room 2 fireplaces florida room family room wet bar patio 2 car garage $699 per month 474-7835

FARMINGTON HILLS 4 bedroom, 3 bath colonial Family room fireplace all appliances finished basement 3½ car attached garage many extras 2000 sq ft $700 per month 646-6660 352-9170

FARMINGTON - 2 bedroom ranch, fireplace refrigerator stove washer, garage immediate occupancy. $475 Call Art Anderson One Way Leasing & Management 464-0800

FARMINGTON HILLS Country ranch in the city 3 bedrooms 1½ baths on one acre Appliances included $525 per month Smith Bisschop & Co 335-7870

FENKELL TELEGRAPH area, modern 3 bedroom ranch $275 plus security Vacant Sept 12 527-5607

FENTON-Silver Lakefront 1900 sq ft home $650 a month Lease & references For further information call 261-5875 or 1-629-0962

FIRST TIME RENTAL- Available thru May 1982 Livonia, 7 Mile/Merriman, 3 bedroom Quad, family room with fireplace, den, 1½ baths, large lot, deck, gas grill, greenhouse, all appliances, excellent area. $600 plus deposit No pets References 474-4386 or after 6PM & weekends. 478-7325

FIVE MILE/Telegraph, 3 bedrooms, carpet, builtin range, fenced yard Singles OK $300 monthly plus $300 security 255-3628

FOR RENT or lease with option, 3 bedroom ranch attached 2½ car, family room with fireplace, fenced half acre, NW Livonia Kids & pets OK Major appliances negotiable Transferred, after 6PM. 477-9622

FRANKLIN, charming 3 bedroom Cape Cod on cul-de-sac & ravine setting 2 fireplaces, 3 baths, library, barnwood family room & more $1,000 monthly Available Sept 15 626-3084

GARDEN CITY - beautiful 3 bedroom Ranch, carpeting, garage & fenced lot Immediate occupancy $375 per month - Security deposit JOHN COLE REALTY. 255-5326

GARDEN CITY lovely 3 bedroom brick 2 baths finished basement, kitchen appliances, washer-dryer furnished $425 mo., references 455-9368

GARDEN CITY 3 bedrooms, fenced lot, full basement $450 Available for immediate occupancy 595-8269

GARDEN CITY - 3 bedroom brick Family room with natural fireplace, carpet throughout, appliances available, patio $485 plus security Immediate occupancy 425-2519

HARTLAND, 4 bedroom 2½ bath, 2100 sq ft colonial, direct access to Dunham Lake, all appliances included, immediate occupancy, option to buy $550 per month 1-887-2288

HOUSE near Plymouth & Southfield. Two bedrooms $240 plus security Call after 5pm 326-3953

I-75 & University Dr 2 bedrooms basement, large lot, new carpet, panelling $325, first, last & security References Immediate occupancy 542-8020

KEATINGTON area of Lake Orion with Mill Lake privileges 2 year old, 3 bedroom colonial, high energy efficient Will lease to responsible persons far below market value Kitchen range, dishwasher, carpeting, natural fireplace with screen, some window treatments $600 plus security Minutes from new G M Country Evenings 682-2370

LAHSER - GRAND RIVER AREA Nice area, close to transportation, clean, 3 bedroom home $275 per month Call 537-7263

LAKE ORION-4 bedroom, 2½ bath colonial Lake privileges Family room, fireplace, appliances, drapes, central air, 2 car attached garage Available now References $625 646-4344

Landlords/Tenants
We offer these services - free rental list, rental leasing service, full property management Ask for TED PRESTON or FRED MIOTKE
Century 21
Gold House Realtors
459-6000

Lease with Option
Freshly painted 3 bedroom brick ranch in a convenient West Bloomfield location 2-way fireplace in living & dining rooms 1 year lease Immediate possession $615 a month
ASK FOR DALE RICHMOND
Chamberlain
851-8100 681-0014

LIVONIA - Cozy 3 bedroom brick ranch $450 mo plus deposit Excellent schools Franklin High, Emerson Jr. High & Cleveland Elementary Full tiled basement, air conditioned, fenced yard, family neighborhood Mint condition Call after 5PM 642-5655

LIVONIA- Doctor's home for rent or lease, beautiful 4 bedroom colonial, 2½ baths, family room, fireplace, den $650 month plus security Call 626-5429

LIVONIA - executive 2 bedroom ranch, 2 baths, family room fireplace, large kitchen appliances, attached garage opener, basement, $695. 5 Mile Levan Call Mr. Kangas 522-6000

LIVONIA - shiny, new 3 bedroom brick ranch, large lot, full basement, carpeting thru out, security requested. 464-2703

LIVONIA Schoolcraft Levan area 3 bedroom brick ranch Family room with fireplace Air attached garage, $680 per month 591-3251

LIVONIA 3 bedrooms, 1½ baths, finished basement, pool $450 month 453-7800

LIVONIA - 3 bedroom fenced yard, attached garage, some appliances Immediate occupancy $400 month plus security 399-5628 561-1191

LIVONIA 3 bedroom ranch, den or 4th bedroom, newly decorated, carpeting, drapes, appliances, close to shopping & schools $430 plus security 261-1163

LIVONIA - 3 bedroom, den, carpeted, bright kitchen, appliances, 1st floor laundry, large fenced yard References, security. $390 per Mo. 459-8151

LIVONIA - 3 bedrooms, fireplace, country kitchen, finished basement, 1½ baths, 2 car garage, must have good references, $650 plus 1st & last mo. deposit move in condition, call for appt. 464-1634

MEADOWBROOK - 10 Mile area, 3 bedroom, fireplace, family room, central air, 1½ bath, finished basement, 2 car garage, $550 month, first and last month rent, plus security. 553-8317

NORTHVILLE, small 1 bedroom house, farm setting. Ideal for single person or elderly couple. $285 a month. Call 453-7874 or 349-3255

NORTHVILLE 2 bedrooms, $395 plus utilities Security deposit. No pets Available Oct 1 - April 1. 348-7483

NORTHVILLE - 3 bedroom 2 bath cape cod, basement, 2 car garage, fenced yard, 6 month lease, month to month there after, $685 month plus deposit, available Oct 1st. 348-7414 or Pat 349-1212

NOVI AREA. On a lake. 1 bedroom. No pets $240 a month plus security. Call after 4 PM 348-9358

NOVI VILLAGE OAKS SUB., 3 bedroom Quad, family room fireplace, country kitchen with appliances, and attached garage Immediate occupancy $600 per month + security deposit JOHN COLE REALTY. 455-8430

NOVI - 3 bedroom colonial, oven, range, central air, underground sprinkler, window treatment, occupancy Oct. 1, $625 Call Art Anderson at One Way Leasing & Management 464-0800

NOVI- 4 Bedroom executive ranch, family room with fireplace, full basement, all appliances & more $795. After 6PM 661-1629

NW DETROIT 2 bedrooms No pets, employed adults preferred $250 month First & last plus $250 security Available Oct 1 533-3278

N ROYAL OAK. 3 bedroom colonial, newly decorated, fireplace, 2 car garage, quiet street, close to schools & bus line, $550 plus secuity deposit After 6pm 585-2967

OLD REDFORD - small 2 bedroom, fenced yard, $200 month 535-1617

OAKLAND TWP - 4 bedroom ranch on 2½ rolling acres. 4 miles from GM plant. $650 per month with option to buy. Call between 9am-5pm. 391-0030

ON CASS LAKE, on hill, 2 bedroom, big living room with large panoramic windowview of lake, fireplace, semi-furnished, 2 car garage, immediate occupancy, $550 per month plus utilities. 681-9345

ORCHARD LAKE & 12 Mile area, 3 bedroom older home, bath, large lot. $250./month + Security. Available immediately 477-3865

PEMBROOKE MANOR SUB. perfect condition, 3 bedrooms, rec. room, screened porch, new kitchen Call Jackie Shaw 647-5500

PLYMOUTH-Completely remodeled older home in quiet neighborhood. Double lot with mature shade trees. Children welcome. $400 a month plus utilities, security deposit, references. Call Kim between 9am-3pm, 453-1730

PLYMOUTH, IMMACULATE 3 bedroom, 2 bath large older home. Recently updated. Excellent area. Asking $550. References & security. 453-7637

REDFORD - The Redford Township Home Information Center has a free rental housing bulletin board. Call 937-2171

REDFORD area, clean 2 bedrooms, stove, refrigerator, garage. $375 monthly. 1st, last month & security deposit. Call after noon. 464-8886

PLYMOUTH, Sheridan Ave., very desirable all brick home, 9 rooms & 2 full baths, all appliances, carpet & drapes included.*Purchase option possible. 453-1342

REDFORD TWP. - Newly decorated, carpeting, large dining room, den, new furnace, appliances, garage, $395 per Mo. References, security GR 7-3961

REDFORD TWP. 2 bedroom house, basement, 1½ car garage Beech Daly & Grand River area. Reference $425 month. 624-5492

REDFORD Attractive 3 bedroom 2 bath Newly decorated New kitchen Built-ins Carpeting Fireplace Air Garage Finished basement $490 No Pets References Security 646-4341

REDFORD - brick 3 bedroom ranch, garage, finished rec room, 2 baths, dining-L, prime neighborhood, 5 Mile-W. of Beech area. $495. Call Mr. Kangas 522-6000

REDFORD - Option to Buy $50,000 2 bedroom home, 2 car garage, basement, air conditioned $400 mo utilities & Security Deposit 533-5596

400 Apartments For Rent

MORRISTOWNE
Livonia Apartment Rentals
18252 Middlebelt
Choose from 2 Bedrooms ■ 2 Baths or ■ 1 Bedroom, 1 Bath Apartment ■ Fully Carpeted *throughout* ■ Master TV Antenna for *ideal* TV reception including UHF ■ Whirlpool 30" Electric Range ■ Whirlpool 13.8 cu. ft. Automatic 2-door Refrigerator ■ Whirlpool Automatic Dishwasher ■ Outside Vented Range & Hood Fan ■ Automatic Fire Alarm System ■ Intercom Security Electronic Buzzer System ■ Practical Foyer allows entrance to either Kitchen or Living Room
■ Spacious Living Room adjoins large Dining Room ■ Big Bedrooms with Walk-In Closets ■ Very practical IN-UNIT Storage area with Sprinkler System ■ An individual Car Port with each Apartment ■ Sound Conditioning and our exterior design and "Award Winning" Landscaping 477-6448
Close to Schools, Shopping, Churches, Freeways and Fun!
Morristowne Apartments WELCOMES CHILDREN
Morristowne Apartments provides special units for the handicapped
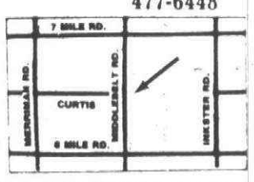

Beautiful 1 & 2 Bedroom Apartments from $225
- Shag Carpeting
- Modern Kitchens
- Air Conditioning
- Balconies
- Pool
- Clubhouse
- Convenient to 12 Oaks Mall

Heat Included • 6 Month Leases Available
The Village IN WIXOM
At Pontiac Trail & Beck Rds. (Take Beck Rd. Exit north 1, miles from I-96) Open daily & weekends 11 am-7 pm. Sorry no pets. Phone: 624-6464

Imperial Manor APARTMENTS
"ASK ABOUT OUR RENT SPECIAL"
Now accepting applications for 1 and 2 bedroom apartments.
RENT INCLUDES:
- Heat & Water
- Air Conditioning
- Carpeting
- Laundry & Storage Facilities
- Pool & Security

2 blocks East of Telegraph on 7 Mile Road
Office Hours 8 am-5 pm 538-2158

MUIRWOOD
Farmington Hills. Phone: 478-5533.
Grand River and Drake Roads. Models open everyday 11-6.
- 12 different plans featuring: 24-hour security gatehouse
- Incredibly spacious rooms • Kitchens with windows and eating space
- Attached covered parking • Central air conditioning
- Inspired architecture and landscaping • In-unit laundry and storage rooms
- 12-acre nature trail • Ponds and streams
- Resort-like pool, clubhouse, tennis courts, and recreation

400 Apartments For Rent

8 MILE AND ORCHARD LAKE
VILLAGE OAKS APARTMENTS
Spacious 1 & 2 Bedroom Apartments in Farmington Hills
includes carpeting drapes and heat
mature adults only • no pets • from $300
Phone 474-1305
KAFTAN ENTERPRISES — 352-3800

Golden Gate
Exceptional Apartments
1 and 2 Bedroom Plans From $260
- Ideal location, only minutes from Twelve Oaks Mall
- Walk-in storage room within apartment
- Range & Refrigerator
- Dishwasher
- Central air-conditioning
- Private balcony or patio
- Swimming Pool

Models open daily & weekends 11 a.m.-7 p.m. Located in Wixom. Take I-96 to Beck Road, proceed north to Pontiac Trail and turn left to Golden Gate Entrance.
624-8010

2 Bedroom Townhouse
HUNTINGTON GARDEN TOWNHOUSES
BONUS: 2-YEAR RENT FREEZE!
A most practical address. Across from Rackham Golf Course. Close to Southfield, Birmingham, Troy, etc., Freeways, Shopping, everything. Open Daily.
from $315
Highly rated OAK PARK schools. Private front & rear doors & private full basement. Beautifully landscaped, quiet & suburban. (Sorry, NO pets). Michigan's Biggest "Apt" Value!
HG
1071-H W. TEN MILE/OAK PARK/564-6073

Northgate Apts.
RENT INCLUDES
- Air-Conditioning • Range • Refrigerator • Carpeting
- Garbage Disposal • Laundry & Storage Facilities
- Swimming Pool • Tennis Courts • Activity Building
- Heat & Hot Water • Movies and Entertainment

FROM $260
GREENFIELD AT 10½ MILE RD.
OFFICE OPEN DAILY SAT. & SUN
Call 968-8688

Grand Opening
APPLICATIONS NOW BEING ACCEPTED
LUXURY, CONVENIENCE AND PRESTIGE!
the Summit
apartments and townhouses at Northwestern & Middlebelt
Everything you could wish for! Quiet setting, superb interiors, elegant landscaping, tennis courts, pool, whirlpool, club house, much more!
1,600 sq. ft. 2 bedrooms 2 baths storage room & laundry in apartment From $575
model phone 851-1055
KAFTAN ENTERPRISES — 352-3800

NOW RENTING
ONE and TWO Bedroom Apartments
From $375
Pine Ridge
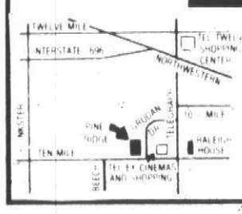
North side of 10 Mile Road, West of Telegraph, adjacent to TEL-EX Shopping Center.
Open: Mon. thru Fri. 9 to 4 Sat. 12 to 5
Res. Mgr. 354-3930
Office: 626-5598

You've never seen an apartment floor plan like this. Because — until Aldingbrooke — there's never been one.
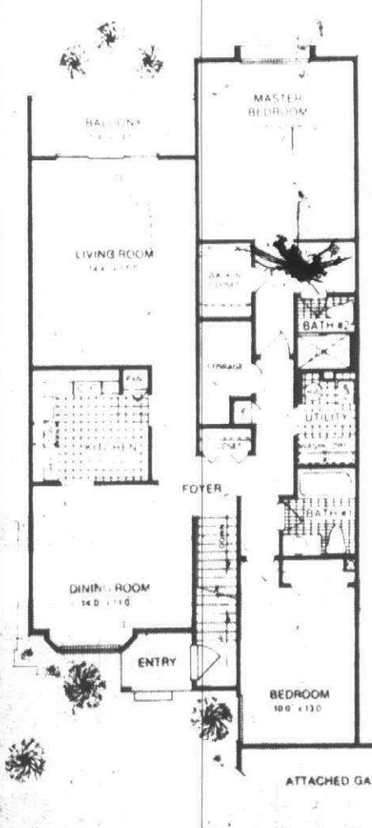

If you're looking, you owe it to yourself to see the new standards Aldingbrooke sets for apartments. Even if you're not looking.
THE CLIFFTON
(Just one of 9 different 1, 2 and 3-bedroom floor plans.)
Aldingbrooke Apartments West Bloomfield
On Drake Road between Maple and Walnut Lake Roads.
Models open everyday, 11-6. Phone: (313) 661-0770

WARREN PLAZA APARTMENTS
10 MILE-HOOVER • WARREN
1 and 2 BEDROOM UNITS
Rent Includes:
HOT WATER HEAT, CARPETING, AIR CONDITIONING, DISPOSAL, REFRIGERATOR, RANGE, STORAGE FACILITIES, LAUNDRY, SWIMMING POOL, PARKING, TENNIS COURTS
Office Open Daily, Sat., Sun.
754-1100

NO RENT UNTIL OCTOBER 15th 1981
NORTH HILLS VILLAGE APARTMENTS
A Luxurious Apartment Community in the Northville/Novi Area
Ideal Setting... In a residential area so quiet, so private, so secluded, yet so conveniently located near everything you need and everywhere you want to go. Just minutes from downtown Northville or Twelve Oaks.
Lavish See-Thru Units... 2 bedrooms, 2 baths, Hotpoint appliances, air conditioning, sliding door walls and large closets, separate storage area plus laundry room.
Special features... thru unit design with private balcony or patio, including tennis courts, swimming pool, community building and scenic pond.
Special Offer for Limited Time Only:
TWO BEDROOM APTS OVER 1200 SQ. FT. with 2 baths & free carport
from $395
Furnished Apartments Available as well as Handicap Units

Models Open Daily 12 to 8
Phone 348-3060

NOW RENTING... Maple Tree
One & Two Bedroom Apartments and Townhouses from $380
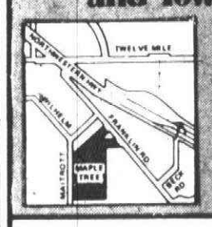
Located off Franklin Road, just south of Northwestern Highway.
Res. Mgr. 354-0331
Office: 626-5598
Open: Mon. thru Fri. 9 to 4 Sat. 12 to 4

WHITEHALL APARTMENTS
Luxurious 2 Bedroom Apartments
- 2 Full Baths • Carports

Adult Community - reserved for residents over the age of 50
W. 9 MILE AT PROVIDENCE DR. IN SOUTHFIELD
OFFICE OPEN DAILY, SAT. & SUN. 557-5339

NOW RENTING... ONE and TWO BEDROOM APARTMENTS from $380
Oak Ridge
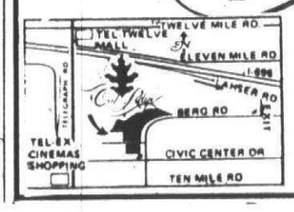
Located on Berg Rd., N. of Civic Center Dr., E. of Telegraph Rd.
Res. Mgr. 358-1885
Office: 626-5598
Open: Mon. thru Fri. 9 to 4 Sat. 10 to 5

WALDENWOOD
Extraordinarily spacious 1 & 2 bedroom Apartments 2 & 3 bedroom Townhouses featuring separate breakfast rooms, family rooms, and 1½ baths on a uniquely wooded site.
FROM $410 INCLUDING
- HEAT AND COVERED PARKING
- POOL AND CLUB HOUSE
- CENTRAL AIR
- BALCONIES
- ENORMOUS STORAGE AREA

"A REPUTATION FOR METICULOUS MAINTENANCE"
On West 10 Mile Rd., 1 block E. of Telegraph
353-1372
Weekdays 9-5 p.m. Weekends 12-4 p.m.
CLOSED THURSDAY

CLASSIFIED REAL ESTATE

404 Houses For Rent

REDFORD TWP. 3 bedroom brick Ranch, finished basement, fully carpeted, garage. $450 mo. Security required. Ask for Harry L. Wolfe. 421-5660

REDFORD - 3 bedroom aluminum bungalow, family room with fireplace. Appliances included, large lot, garage $440 plus deposit. Ask for Burna 464-6400

REDFORD 3 bedroom bungalow, finished basement, 2½ car garage, large fenced yard. Close to schools and shopping. Pets OK. $450 month plus security 531-4181, 477-8517

RENTALS $350 to $600 in Wayne, Westland and VanBuren. Call Ben 522-2101

ROCHESTER - model home, professionally decorated, 4 bedrooms, family room fireplace, drapes, attached garage. $675 mo. Broker Bruce 851-8070

ROCHESTER - 2 bedroom home. Good neighborhood. Pets and children welcome. $395 per month 651-5813

ROCHESTER - 3 bedrooms, 1½ baths, 1st floor laundry, 2 car attached garage, complete kitchen, immediate occupancy. $625 per month. $625 security deposit. Broker. Call Bruce 851-8070

ROCHESTER, 5 bedroom, 3½ bath Colonial, dining room, family room fireplace, basement. No pets. $800 month + security 644-3448

ROCHESTER - 6 Miles N. OF downtown. 4 bedroom, 2900 sq. ft. contemporary, fireplace on 3 private wooded acres. $750 752-7211

ROMULUS - country home living - huge yard, 3 bedrooms, fireplace in living room. $450. 721-1666

SCHOOLCRAFT - OUTER DR. Vacant 2 bedroom ranch, gas heat. $240 per month + security deposit. Call after 6PM 532-7158

SMALL HOUSE, living room, kitchen, bath, enclosed porch, all fenced. $175 plus security 561-3348

SMALL 1 bedroom house, on Chapel, Lahser & 5 Mi. area. $185. Perfect for single. After 6PM 534-6322

SOUTHFIELD
CHILDREN & SMALL PETS

WELCOME in this brick Ranch in pleasant Southfield neighborhood. 3 bedrooms, kitchen including stove & refrigerator, basement, 1½ car garage, fenced-in yard. Call Mr. Sheldon for details. 1-557-3500

Cranbrook
Assoc., Inc. Realtors
557-3500

SOUTHFIELD Groves school district. 13 Greenfield. Remodeled 2 bedrooms & study, garage. $495 month. References. Ready Oct. 1. After 6PM 545-7061

SOUTHFIELD 4 bedroom, 1½ bath, basement, large lot, 2 car garage, references and deposit required. 1st and last month. $350 569-1586

SOUTHFIELD 2 bedrooms, 1 bath, family room, living room, dining room, kitchen, full basement, large treed lot, 2 car garage. $450. 557-2214 or 357-4084

SOUTHFIELD - 3 bedroom ranch, 1½ baths, 2½ car garage, central air, all appliances. Nice neighborhood. $575 per month. Call 559-3365

SOUTHFIELD 3 bedrooms, basement, gas heat, all appliances, drapes, carpet, fenced yard. Available Sept. 15. $435 per month. After 6 pm or weekends 626-0686

SOUTH LYON - Pontiac Trail & 8 Mile Rd. area. 3 bedroom Ranch on 1 acre lot. Immediate occupancy. $550 per month plus security deposit. JOHN COLE REALTY 455-8430

SYLVAN LAKEFRONT 3 bedroom home. Natural fireplace, beautiful view, available Oct. 1. $650 per month plus security 977-1606

SYLVAN LAKE on lake, 5 bedroom home, double lot, 3½ baths, family room, large kitchen, 2 fireplaces, sunroom, 2 car garage. $850 352-8625

THREE bedroom house in Plymouth. Fenced in yard. Available now. $380 month. $380 security 721-2718

THREE bedroom ranch, full basement, large fenced lot. Some appliances. No pets. One year lease. $450 plus security. Call after 5pm. 851-2699 563-3583

THREE BEDROOMS in pleasant Royal Oak neighborhood, carpeted, appliances including washer & dryer. Children & pets welcome. $400 month. Evenings & weekends 644-4635

TROY BIRMINGHAM beautifully decorated 3 bedroom home, finished rec. room, all appliances including washer, dryer, sunroom, 2½ car attached garage, large shaded lot. Women or families preferred. $625 per month. 649-1066 or 334-4920

TROY Dequindre 16 Mile. Modern 3 bedroom ranch, living room, family room with fireplace, basement, carpeted, air conditioning. $465 month. 1½ month security 855-2261

TROY N. OF TROY, near Adams Rd. Roomy 3 bedroom colonial in country atmosphere with mammoth garage. $475 with security deposit. Call 642-8735, 681-0005 or Jay, at 357-3980

TROY, 3 bedroom Ranch, carpeted fireplace, 1 car garage. Available immediately. $400 mo. + 1 month's security 689-8890

TROY, 3 bedroom, basement, 2 car garage, acre lot. $390 plus security deposit. 1 year lease, convenient to expressway 644-4674

TROY - 3 bedroom, 2½ bath Colonial. Living room, dining room, eat in kitchen, family room with fireplace, air, garage, new carpeting & appliances, near Tech Center. $575 852-3111

TWO BEDROOM home, clean, near Downtown Plymouth, references required. $375 plus utilities 459-1911

VILLAGE OF LAKE ANGELUS
4 bedrooms. Restored 2 story farm house. Beach access. Year Lease. $500 mo. Pontiac 332-5152

WALLED LAKE WEST. Basement, appliances, large yard, garage, fireplace. $300 a month. 427-4730 624-6893

WALLED LAKE 3 bedrooms, immediate occupancy. Carpeted, clean, appliances, close to shopping. $400 month. 624-1700, 626-6942. After 7pm 669-9821

WAYNE
Spotless 2 bedroom brick ranch, carpeted, garage, fenced yard. $365 plus security. Call 455-6630

WAYNE - 3 bedroom home. $325 month + security deposit. Van Born - Merriman Area - across from McDonalds 5580 Merriman Rd. Open House Sept. 6, 9 AM-6 PM

WEST BLOOMFIELD - Comfortable 4 bedroom ranch, 1½ baths, low gas & electric bills, spacious landscaped yard, perfect for children & entertaining. $500 per month plus security. 681-8107 or 875-0176

WEST BLOOMFIELD - 5 bedrooms, 3 - 2 baths, over 5,000 Sq. Ft. colonial. Bloomfield Hills schools. Oct. 1st occupancy. $950 per month 855-2099

436 Office & Business Space For Rent

PROFESSIONAL OFFICE BUILDING
3,000 SQ. FT.
Will Divide
Close proximity to 4 Communities
Parking
522-7575

404 Houses For Rent

WEST BLOOMFIELD. Contemporary quad. 3 bedrooms up, master suite down, 2 full baths, central air, dining room. Call Rich to discuss rates. Work 857-4424 Home 698-1141

WESTLAND - brick, 3 bedroom quad, 2 full baths, 2½ car garage, family room with fireplace. $600 month. Security deposit, no pets 427-2640

WESTLAND - Cherryhill & Wayne, 3 bedroom brick, stove, refrigerator, builtin dishwasher, carpet & drapes throughout. Fenced yard. $425 monthly plus deposit 553-0416

WESTLAND, 3 bedroom brick, finished basement with bar, 2¾ garage, carpet, large kitchen with stove, no pets. $450, first & last plus security, immediate occupancy 425-2519

WESTLAND - 3 bedroom brick, carpeting, fenced yard, newly decorated, basement. Immediate occupancy. $450. 422-2650

W. SOUTHFIELD large 4 bedroom ranch, 3 car garage, on 3 acres of land. W. of Lahser. Singles or students ok. Call after 5pm 355-3797

W. BLOOMFIELD 4 bedroom, 2½ bath colonial, close to schools & shopping. $825 month. 1-2 year lease. Call Carol Amrhein 477-1111 or 553-4029

W. BLOOMFIELD 4 bedroom colonial, 2½ baths, 2½ car garage, central air, fully carpeted, custom drapes, two fireplaces. $800 mo. 661-1570

W. BLOOMFIELD 3 bedroom, 2 bath ranch, 2 car attached garage, 2 way fireplace. $625 mo. Call after 5 PM 851-6971

12 MILE & BECK RD.-large executive home, 3 bedrooms, on 8 acres. No dogs or cats. $550 month. Days 626-1808 Eves. 851-6227

3 HOUSES FOR RENT
Garden city-Westland area
2 & 3 bedrooms,
$280 & up.
Call weekdays 9AM-5PM. Sat. 9AM-12
425-0930

8 MILE - TELEGRAPH AREA
2 or 3 bedroom, fenced yard. $295 per month + security deposit. 729-8718 or 464-6015

6 MILE - Telegraph area. 3 bedroom bungalow. $375 a month. First months rent plus security deposit of $375. Available Oct 1st. References required. No pets. 538-3308, 349-2505 349-5600

406 Furnished Houses For Rent

BERKLEY beautifully furnished 3 bedroom, all appliances, carpeted, garage, close to Beaumont Hospital. Immediate occupancy 641-7481

BRIGHTON area, lakefront furnished 3 bedroom house. Lease Sept-June. $350 month, security deposit, no pets. 464-6938

CASS LAKE, near Pontiac. 35 minutes to Detroit. One bedroom, low heat bills. Clean, good swimming. Prefer adults, no pets. References and security. $265 monthly. 682-3305 or 565-3852

CLARKSTON SCHOOLS. Big Lake frontage. 3 bedrooms, 2 full baths, all new interior. $400 a month 626-0055 626-4758

ENJOYABLE year-round home with view. Pine Knob area. All comforts allow older person or businessman to relax. Very reasonable. Eves. 674-1243

KEEGO HARBOR
Adults only. Sept. thru April. 2 bedrooms on water. $225 month. Call 352-2190 or 682-0205

LAKE ANGELUS, furnished 2 bedroom house. Newly decorated. Available immediately thru June 15. $500 per month. Call 335-8206

SYLVAN LAKEFRONT 2 bedroom home, natural fireplace, beautiful view. Immediate occupancy. $550 per month plus security 977-1606

408 Duplexes For Rent

BIRMINGHAM downtown Duplex, charming, single bedroom, parquet floors, fireplace, garage. $405 month. 968-5018

CANTON Barchester Road - 2 bedrooms, 1½ baths, kitchen appliances, central air, basement, garage. No pets. $435 plus utilities & security. 453-1712

DEARBORN Hartwell, S. of Warren. 1 bedroom upper. Very clean. $280 monthly includes heat, appliances, carpeting, washer dryer hook-up. Adults preferred, no pets 581-1917

GARDEN CITY
SHARP 1 bedroom, like your own home. Large yard, patio, carpeting, air conditioning, freshly painted, no pets. Adults preferred. $280 Agent 478-7640

LAKE FRONT. 2 bedroom, large kitchen, newly decorated, on Walled Lake. $295 plus utilities 363-6289

LIVONIA DUPLEX
3 bedroom, basement, near 7 Mile - Farmington Rd., rent $325, no pets. Agent 478-7640

LIVONIA - PLYMOUTH 2 colonial duplexes. Carpeting, stove & refrigerator. Plymouth $390. Livonia, $385. After 6pm 591-0998

LIVONIA 1 bedroom, kitchen appliances, all utilities included, $290 month. $435 deposit, very private, immediate occupancy 357-1504

Lovely 3 bedroom duplex, redecorated with carpeting, appliances, fenced yard and more. $440 after 6 474-3352

PLYMOUTH Quiet area near Cultural Center. 2 bedroom lower, $475 per Mo. including all utilities and garage. No pets. Days 337-8830 or After 6, 420-2724

REDFORD TWP. Telegraph & W. Chicago area. Clean, 2 bedroom, full basement. $350 monthly plus security deposit. 1 year lease 937-0966

ROYAL OAK 2 bedroom, carpeting, appliances, basement & garage. Adults. No pets. Available immediately. $375 includes water. 626-3982 646-9419

WAYNE
Nice 1 bedroom duplex
$225 monthly. $350 security
728-1750 595-0518

WAYNE
2 bedroom duplex. Newly decorated, new carpeting. $265 mo. $400 security. Days 728-1750. Eves 595-0518

WESTLAND, attractive 2 bedroom duplex, newly decorated. Immediate occupancy. $285 monthly 274-6202

WESTLAND-NORWAYNE
2 bedroom, $275 per month, security deposit. ADC welcome 427-9235

WESTLAND-Venoy Grand Traverse. Remodeled, 3 bedroom, unfurnished, 2 units. $285 & $290 plus deposit. No pets or motorcycles 562-4451

WESTLAND Ford & Wayne area. Unfurnished Ranch-style duplex, 2 bedrooms, carpeted. Back yard. $325 plus security deposit 591-6180

408 Duplexes For Rent

WESTLAND, 1 bedroom. $260 per month plus security and utilities. 455-5139

Westland 2 room effeciency, $229. Ford Rd. - Newburgh area. Large yard, heat included, carpeted, freshly painted, appliances. No pets. Agent, 478-7640

410 Flats For Rent

A CLEAN 2 bedroom flat with carpet, stove, refrigerator, basement, driveway parking, prefer couple, references. Call Jim at 589-2969

DEARBORN, FORD WOODS
Charming, clean, 4½ room upper. 1 bedroom, carpeting, stove, refrigerator, private sunporch, garage, many closets. $295. 981-1817

DEARBORN - 2 bedroom lower, carpeted, appliances, heat included, rent $330. + security deposit. Call Days 531-0804, Evenings 534-5781

NINE MILE & WOODWARD
2 bedroom upper, stove, refrigerator, $275 includes utilities, plus security. 647-1475

ROYAL OAK - large 2 bedroom lower flat in quiet residential peighborhood, including appliances, no pets, $395 month. Spotless. 646-7341

WESTLAND - 2 bedroom, 21x14' living room, fireplace, formal dining room, sunroom, basement, new carpeting, appliances, no pets. 459-8268

412 Townhouses-Condos For Rent

AAA-1 Location - beautiful Novi Condo Ranch, 3 bedroom, full basement, all new interior, air, lake, pool, dishwasher, many more extras. Low rent - $475 /mo. 533-0670 or 851-3858

ADAMS WOODS RAVINE
2 bedrooms, 2½ baths, all appliances. Finished lower lever. Call 645-0738

AVAILABLE
10 Mile - Lahser
2 or 3 bedrooms, 2½ baths, living room, dining room, separate breakfast nook, built-in appliances. Finished rec room with separate laundry room. Fully carpeted, drapery rods. 1,950 Sq. Ft. Clubhouse & pool, individual private patio, carport included. Adult, teen & children area. Sorry, no pets. From $495.
HEAT INCLUDED
356-8844

BIG BEAVER John R - 2 bedroom ranch, utility room, washer, dryer, garage, basement, pool, clubhouse, everything. $500 plus security 528-2322

BIRMINGHAM
2 bedrooms, 1½ baths, 16 Mile & Adams. $500 per month 772-2911 or 528-2127

BLOOMFIELD HILLS SCHOOLS
MOON LAKE
2 or 3 bedroom townhouses, no common walls, attached garage, full basement, patio, fireplace, fishing, golf, tennis, pool, park $660 to $935 per month. Long Lake Rd. one mile west of Middlebelt. Open daily from 1-6:30PM (Closed Fridays)
626-4888

CANTON - 2 bedroom, stove, refrigerator, washer, dryer, $350, immediate occupancy. Call Art Anderson, One Way Leasing & Management 464-0800

ETON SQUARE
BIRMINGHAM
(Across from train station)
Spacious 2 and 3 bedroom townhouses from $410. Luxury 3 bedroom features: Self Cleaning Oven, Dishwasher, Disposal, Frostfree refrigerator, 2½ baths, full basement, central heating and air. 2 bedroom includes: Natural log burning fireplaces. Full basement, private entrance and patio and much more. Rental office 1911 Villa 644-1300

FARMINGTON HILLS - 1 bedroom - $350 month. Covered parking, outdoor pool & tennis court. 477-6029

BLOOMFIELD HILLS Condo, 2 bedrooms, 1½ baths, large living-dining room, quiet, air, $490 mo. Heat & water included, no pets. After 5PM 642-9159

FARMINGTON HILLS, Erinn Estates, 12 Mile/Orchard Lake. 2 bedrooms, 1½ baths, basement, Garage. Available 1 year lease, $550 After 6 PM 661-1248

FARMINGTON HILLS - 2 bedroom 2 bath condo, fully carpeted, newly painted, GE kitchen appliances. Pool, tennis courts. Individual laundry room. $600 monthly plus security 851-2960

FARMINGTON HILLS One bedroom condo. Main level, air, appliances, carpet. Carport, pool, tennis. 12 Mile, Orchard Lake area, $375 monthly. Available Oct. 1 478-2704

FARMINGTON HILES- 1 bedroom, 1 bath, all amenities, available immediately 557-5089

FREE
FIRST MONTH
FOR IMMEDIATE OCCUPANCY
Large beautiful 2 bedroom 1½ bath in suburban residential area. Reasonably priced at only $495. Features Hotpoint appliances in deluxe equipped kitchen. Plush shag carpeting, drapes, central heat & air conditioning. Carport. Full basement. No pets.
Near Southfield & I-696 Freeways
Southfield Townhouses
Lahser Rd. Corner McClung
Between 9 - 10 Mile Rds.
Model Open Mon. Thru Sat
Noon Till 5 pm
RESIDENT MGR. 355-3253

HUNTERS Grove condo - new end unit, rent/option to buy. 2 bedrooms, 2½ baths, garage, central air, lease, security deposit. 476-9056 or 661-5177

KEATINGTON condo. 2 bedrooms, carpeted, air, all appliances, lake privileges, immediate occupancy. $375. 294-7194

NORTHVILLE CONDO-2 bedrooms, 1½ baths, end unit, full basement, immediate occupancy. $525 per month includes heat. Pool, tennis court. 349-5836

NOVI - Attractive Condo, 2 bedroom ranch, draperies, washer, dryer, carport, near X-ways. $395. 39729 Village Wood Rd. After 5:30pm 349-6014

NOVI - For rent or for sale attractive 3 bedroom ranch, carpeting & drapes throughout, all kitchen appliances, central air. Assume mortgage with below market interest rates. Call before 4PM. 478-1768

NOVI - Lakewood. 3 bedroom, 2 baths, finished basement, carport, air. Stove & refrigerator. $500 a month. 661-4734

ORCHARD LAKE area. Lovely 2 bedroom townhouse, 1½ baths, carpeting, drapes, central air, private entrances, carport, quiet neighborhood. 682-5730

REDFORD, newly decorated, spacious 2 bedrooms, large living and dining rooms, appliances, carpeting, drapes, air, pool, heat included. $385 464-7637

ROCHESTER - Beautiful Historical Tavern. Large 3 bedroom, 1½ bath, full basement. Townhouse in quiet Stoney Creek Historical Village. Furnished or unfurnished. Short term lease possible. Available Oct. 15. 656-1256

ROCHESTER Kings Cove. 2 bedroom, 2½ bath, attached garage, appliances. $600 per month. 855-1254

ROCHESTER-newly decorated condo, by Paint Creek. Furnished or unfurnished, Walking distance to downtown. Ideal for professional person or couple. Security deposit, Before 5:30 call 643-2281. After 6pm call 759-2355.

ROYAL OAK
Rochester rd. - 12 Mile. Beautiful newly carpeted 2 bedroom townhouse. Full basement, cathedral ceilings, $385 month.
547-2672 275-4364

SOUTHFIELD based. Spacious 2 bedroom, 1½ bath, townhouse, garage, central air, fireplace, heat/water, pool, finished basement with bar, extras. $600 month, no pets. 12/Telegraph. 352-7227

412 Townhouses-Condos For Rent

SOUTHFIELD - LUXURY High Rise condominium. Providence Tower, 9th floor, 2,500 sq.ft., 3 bedrooms, 2 baths, swimming pool, tennis court, underground garage, very exclusive & protected. $975 includes maintenance. Days, 644-1232, eves. 644-1318

SOUTHFIELD TOWNHOUSE
2 bedroom, 1½ bath, fireplace, patio, swimming pool and tennis. $500 a month. 559-1048

SOUTHFIELD. WILDBROOK Condo. Tel-Twelve area. Like new. 2 bedrooms, 2 baths, basement, garage. 6 months or yr. lease, $600/month including condo fee. Rhodes 642-0014

THREE BEDROOM Townhouse - all appliances. Basement. Pool. $595 month. 12 Mile & Evergreen. Call at work. Ask for Bruce Litvin 398-8800

TROY - townhouse S. of Top of Troy. 2 master bedrooms (each with own bath), basement, central air, all appliances, carport, pool, $560 month. 879-1233

TWELVE OAKS area. 2 bedrooms, air, all appliances, garage. Screened deck, all utilities except electric. Immediate occupancy. $425. Eves. 624-3826

WARREN & NEWBURGH. 2 bedrooms, drapes, appliances including washer & dryer, dishwasher, carport, $375 plus security. Marge 552-0573 525-3638

WATTLES CREEK. 2 bedrooms, carpeted, draped, brick patio, gas grill, private parking, ready for occupancy, $510 a month. 646-1066 855-2665

W. BLOOMFIELD - Lovely 6 room townhome with finished basement, 1½ baths, carpeted thruout, parqueted floors, including all appliances, gas heat, central air. Lake privileges. $470 monthly. No pets. Call after 6. 851-3206

413 Rental Agency

ACCREDITED
MANAGEMENT
ORGANIZATION OFFERS
EXECUTIVE TRANSFEREES
A look at alternative to selling their homes at a loss in todays real estate market. For prompt consultation call:
Meadow Mgt. Inc.
Bruce - 851-8070

414 Florida Rentals

ABANDON YOUR HUNT
Florida Rentals
Tenants & Landlords
Share Listings 642-1620

ANNA MARIA ISLAND, beautiful waterfront 3 bedroom furnished ranch. Evenings. 644-6735 days 369-1891

DISNEY WORLD Condo. Super for families. Pools & tennis. Everything completely furnished. $175 a week 625-0471

FT. LAUDERDALE, FLA. Luxurious Condo - Sea Ranch Lakes/North. Ocean front, completely furnished. 2 bedrooms, 2 baths, pool, walking distance to shopping center and churches, private underground parking, winter lease, November 1 thru April. $2000 monthly plus utilities, call between 3 & 5PM weekdays 1-313-348-1888

GULF OF Mexico, St. Pete beach. Luxury 2 bedroom, 2 bath Condo overlooking beaches. Tennis, pool. Near shopping, restaurants. Available now. $1,000 Mo. Dec. thru Apr., $1,300 Mo. 647-7496

HIGHLAND BEACH - Boca Raton area. Immaculate, attractive 2 bedroom condo on the ocean. $1400 per month, 2 month minimum. 647-6940

HUTCHINSON ISLAND
New on the beach between Stewart and Ft. Pierce. 4th. floor in 7 story highrise. 2 bedrooms, 2 baths, beautifully furnished, $1200 per month. Afternoons or evenings 642-4855

JUPITER, FLORIDA - Townhouse. Private walkway to beach, like new - 2 bedroom, 2½ bath, beautifully furnished, adjacent to tennis club & golf courses, rates by month or season. Call Evenings 464-4061

KEY LARGO, 60 miles S. of Miami, luxury island townhouse. Tennis, marina, pool, sauna & more. Sleeps 6. $395 week. Photos available. 642-2182

LAKE WORTH, 2 bedroom, 2 bath condo, fully furnished. Pool, clubhouse, golf available. Large back yard. Available Nov. 1 thru May. 201-224-8818

LONGBOAT KEY - gulf front condo, 2 bedrooms, 2 baths, top floor of 2 story building. Swimming pool, tennis. Monthly 646-4344

LONGBOAT KEY - Seaplace, luxurious and spacious 2 bedroom, 2 bath condo, steps away from pool, tennis & Gulf Beach. Available now at off season rates & thru January. 882-9806

LONGBOAT KEY - (Sarasota) Luxury 2 bedroom, 2 bath Condo. Step to beach, pool, tennis, sauna. Tastefully furnished. 855-5335

MARCO ISLAND, luxury condo, 2 bedroom, 2 bath. 300 ft. to private beach. Available Month of Dec. & Jan. $1200 a month or $750 for 2 weeks. 559-1048

MARCO ISLAND
SOUTH Seas Towers I & II beachfront apartments for rent. 2 weeks, month, or season. 2 bedrooms, 2 baths, newly furnished. Call Paul Jingozian, 652-8990

NAPLES AREA. Why not get out of the rat race and spend the most relaxing vacation of your life in gorgeous, lush tropical surroundings away from the crowds. 2 bedroom, 2 bath, professionally decorated gulf front condo in private club. Complete furnishings and facilities. $490 per week seasonal. Off season or extended stay discounts. Pictures available. 851-5355

NO. PORT VILLA - NEAR FT. MYERS. 2 bedroom, 2 bath, furnished. Neutral colors. Monthly or Seasonal, with possible lease option. Evenings, 644-6544

OCEANA SOUTH, Hutchinson Island, Florida. Ocean front new luxury condo. 2 bedroom 2 bath for lease unfurnished. 286-2646

PALM BEACH Florida, ocean front, privately owned, completely furnished 2 bedroom apartment available for the winter season. Call Bonnie Viles 305-965-1127

SANIBEL ISLAND, Gulf front home, 150' beach, 3 bedrooms, 2 baths, furnished, $525. wk., minimum 2 wks. Sept. thru Nov. Pontiac 332-5152

SARASOTA. Beautiful large 2 bedroom, 2 bath condo overlooking Sarasota Bay. Golf, tennis, pool available. Weekly or monthly. After 5PM 274-4489

SAWGRASS NEAR JACKSONVILLE. 1 of Floridas finest ocean front resorts. Championship golf, tennis, beautiful beaches, restaurants, etc. Major pro tennis tourney. Sept. 14 thru 20. New luxury 1 bedroom Villa at affordable rates this fall or winter. Evenings 681-2707

SIESTA KEY, Sarasota, 2 bedroom condo, completely furnished. Tennis, pool, Gulf access. Available monthly, seasonally. 332-9478 or 338-7975

TAMPA AREA, new 2 bedroom, furnished Villa. Adult Community. Gorgeous clubhouse, pool, tennis, heated whirlpool, golf nearby. Eves. 626-6487

TIME SHARING
Freeze your vacation costs for life. Home ½ block from ocean, Daytona Beach. 3 bedrooms, 2 baths, central air, pool plus more. Negotiable downpayment & financing available. Primary Management Corp., P.O. Box 331, Dearborn Heights, Mich., 48127

VERO BEACH - deluxe 2 bedroom, fully furnished ocean front condo. Available immediately. 649-2060

415 Vacation Rentals

A.B.C. RENTALS
Boyne Mountain
2,3,4,5, Bedroom Chalets
464-9684 Offices 464-4260

ABANDON YOUR HUNT
Vacation Rentals
Tenants & Landlords
Share Listings 642-1620

ACUPULCO high rise - 2 bedroom apartment, air, 2 pools, maid, car, near Plaza International hotel. Nov. 18-Dec. 16. 626-4475

ALPINE RESORT
Housekeeping Cottages
Fall Rates
September - December
Taking ski reservations now
CALL EARLY!
616-347-8501

415 Vacation Rentals

BOYNE COUNTRY Skiers - 4 bedroom chalet. Make reservations now. Call after 4pm. 676-2763

HILTON HEAD ISLAND, S.C. Luxury villa (condo) on ocean. 2 bedrooms, 2 baths, beautiful furnishings. Weekly or monthly rentals. After 6pm, 647-4510

HILTON HEAD ISLAND, S. C.
Vacation in an oceanfront Villa, golf and tennis specials. Daily/weekly rates. Call tollfree, 800-845-7011, Ext. 190.

HILTON HEAD ISLAND - 2 or 3 bedroom Villa. Free tennis, bikes. Only 3 weeks available, 9-19 thru 9-26, 9-26 thru 10-3 and 10-24 thru 10-31. 477-8237

HILTON HEAD-New 2 bedroom villa, professionally decorated, sleeps 6, Palmetto Dunes. Walk to beach, tennis, golf & pool. 886-9234

HOLIDAY SKIING - RESERVE NOW. Vail Colorado. Elegant 3 bedroom, 3 bath, brand new home at Vail Racquet Club. Sleeps 10, fully equipped, $1200 week/$200 day. Angie, 313-358-4270

HOMESTEAD-Glen Arbor. Fall Color rentals, 1,2,3 bedroom condos on the beach. Call Bob (Work), 219-259-5187 or (Home), 219-294-7180

HOUGHTON LAKE, enjoy your last summer fling. Rustic 2 bedroom cabin, by week, $225. Large playground, dock boats, safe sandy beach. Call Oak Grove Resorts. 517-366-9114

LAKE CHARLEVOIX, modern cottage-condo, newly furnished. Excellent beach & boating area. $230 per week. Available thru color change. 1-695-1857

NEW CHALET. Michaywe near Gaylord, fully equipped, 2 baths, sleeps 8. Golf, tennis, hiking. Call after 6pm. 626-6851

TORCH LAKE - 2 cottages - one sleeps 4 and the other 5. Available Aug. 21 thru Sept. - Oct. Reserve now for color season. 1-616-599-2781

VERY NICE 3 bedroom lakefront home with modern conveniences on Torch Lake. Available color season, Sept. - Nov. Weekly or weekends. 879-1444

416 Halls For Rent

FARMINGTON
K of C HALL
21900 Middlebelt
Air Conditioned, Paved Parking
WEDDINGS-BANQUETS
SHOWERS-PARTIES
Package Deal Our Specialty
Hall Capacity, 300
Mon-Fri 10-3, Mon eves. 6-8:30
Call 476-1100

LIVONIA Daniel A. Lord K of C, 2 halls. 100-275 capacity. Ample parking, air conditioning. Rental for all occasions. Al Zinger 464-0500 or 427-3545

V.F.W. POST 2269
Air Conditioned Hall
23414 Orchard Lake Rd., Farm. Hills
Call Rental Agent - 474-8180

418 Mobile Homes For Rent

MODERN 1 bedroom furnished mobile home, Farmington location. References & security required. Employed married couple preferred. 478-2999

ONE & 2 bedrooms, furnished, including heat & air, rent $160 to $280 per month. Reply to P.O. Box 181, Farmington Hills, MI. 48024.

420 Rooms For Rent

ABANDON YOUR HUNT
Select Rentals
We Help Landlords & Tenants
Share Referrals 642-1620

ATTRACTIVE furnished room, working woman preferred, privileges, $40, references, deposit, Troy area 588-4670

BIRMINGHAM - Large bedroom and ½ bath for mature, employed lady, non smoker. Coffee privileges. Lovely location 644-6213

CHERRY HILL & Hix area - pleasant room for rent, $50 weekly, all utilities included. Call after 3 PM 595-8480

FRANKLIN RD & Lone Pine Rd. Refine, employed gentleman, non smoker, home privileges. Garage, some cooking, private bath. Beautiful private room. References are required. 626-2318

FURNISHED ROOMS
Also, effeciencies available. Winter rates. Daily, weekly or monthly. $90 per week, no security deposit required. Color TV, phones, maid service. Royal Motor Inn, 27751 Plymouth Rd., Livonia 422-1911

GARDEN CITY. 1 acre ranch. 1 room for rent. $115 per month. Utilities included. Older female preferred. 422-5888

LIVONIA - nicely furnished semi private bath, color TV, off street parking. Gentleman over 35. 421-4971

LIVONIA, 6 Mile/Farmington Rd. area. Mature Adult - $45 per week. Cooking & laundry privileges, garage optional. Call after 12 Noon, 591-1366

LOVELY large room, refrigerator, hot plate, triple closet, country living, over 30 man, $170 mo. 6542 Fairwood, Warren - Inkster Rd. 565-1110

MAYFLOWER HOTEL - downtown Plymouth. Limited number of permanent hotel rooms available for rent. Apply in person, no telephone inquiries please. Contact Creon Smith, Resident Manager

MIDDLEBELT & 14 area. Female only. Room with private bath and house privileges. Call after 6 PM 851-6546

NORTHVILLE
Lovely sleeping room
401 Yerkes, Northville
349-9495

PLEASANT ROOM, bath, garage, in lovely Birmingham private home for business gentleman. 644-3372

PLYMOUTH AREA - sleeping room, $50 week, 25 or older preferred, 459-3747

PLYMOUTH - N. MILL ST.
Adults preferred, 25 & older. $25-$30 weekly plus deposit. Laundry, parking. Old Village Inn. 453-6776 455-2900

REDFORD, room to rent for female, with house privileges, $50 week. 533-3765

REDFORD - Unfurnished sleeping room with private bath & entrance, air conditioned. Mature, working adult or retiree. 531-2547

ROOM PLUS BOARD - Birmingham family of 3 looking for student with references & car who is available to do child care & light housekeeping, late afternoons & evenings. Private 3rd floor suite. Mon thru Fri, 9am-5pm. 644-0595

SCHOOLCRAFT/TELEGRAPH
Working female. Clean, redecorated room in 3-bedroom home. $30 per week. After 5:30PM. 531-5612

SOUTHFIELD - Civic Center Rd. & Lahser Rd. Furnished room, kitchen facilities. Living room & T.V. rooms. $45 week. After 4:30pm. 644-6731

SOUTHFIELD
Furnished bedroom, non-smoking person, private home, laundry and kitchen privileges. Call 357-0021

WESTLAND AREA - Responsable non-smoking, working person, furnished with full privileges. Call Dave 525-1784 or 777-7100 ext.383

WONDERLAND AREA
Room with house privileges. Board optional. Older person preferred. 261-8053

421 Living Quarters To Share

ABANDON YOUR HUNT
WE CAN HELP SAVE 50% RENT
SEE OUR AD IN THIS COLUMN
SHARE REFERRALS 642-1620

Career Woman looking for the same to share condo with. Call Colleen between 8:30AM and 5PM 352-8920

EMPLOYED GENTLEMAN, straight, will share with same 2 bedroom apartment and expenses in Westland. Call Andrew, after 5PM: 595-1908

FEMALE With 2 children wishes to share 4 bedroom Canton home with female & 1 or 2 children. Call before 4PM 453-6108

FREE RENT & board in exchange for being companion to elderly woman in Northville. Resides in large older home, minimum housekeeping and cooking required. Call for more information 971-1289

421 Living Quarters To Share

HELP! My roomate is getting married. I need a responsible 25-35 year old female to share my 2 bedroom, 1½ bath Auburn Hts apartment. 852-0907

HOUSE MATE wanted- older home near center of Birmingham. Call after 5PM 642-1523

EVERY OTHER MONTH
YOU CAN LIVE RENT FREE
HOME-MATE SPECIALISTS
"DETROIT'S 1ST PROFESSIONAL HOMEMATE SERVICE"
Featured on: "PM MAGAZINE" & "in U.S. News & World Report"
REFERRED BY:
●Major Corporations
●Airlines
●Hospitals
●Community Agencies
Personal interviews - References
100's OF PLACES AVAILABLE
644-6845
30555 Southfield Rd., Southfield
WAYNE - OAKLAND - MACOMB

FEMALE NEEDED to share house with same. Novi area. $165 month plus ½ utilities. Call evenings. 477-5224

FEMALE over 25 to share with same, charming apt. with fireplace in Clawson. $224 includes heat. No lease. Available Oct. 1 288-6826

FEMALE seeks same to share her 2 bedroom carriage house in Bloomfield Hills. Own room. $165 includes utilities. Available now. After 5:30 pm. 644-4547

FEMALE SENIOR Citizen to share large suburban home with retired couple or two ladies. $150 each per month. Quiet, safe Canton location. 397-0717

FEMALE to share Westland home with same. $200 includes utilities. Please call after 6PM. 728-8646

LIKE TO SAVE 50% RENT?
YOU DESERVE THE BEST!
Michigan's largest complete referral service can help you share a home faster!
FEATURES
•LARGEST SELECTION
•CONFIDENTIAL INTERVIEW
•UNIQUE ADDED BENEFITS
•GUARANTEED SERVICE
•CREDIT REPORTS AVAILABLE
We are the original "Share-A-Home" service; Newer services don't offer as much. More people know about us thru satisfied customers, radio, TV, magazines, news articles, etc. Thousands have valued our more professional service since 1976.
FREE BROCHURE
SHARE REFERRALS
642-1620
884 So. Adams, Birmingham
ALL COMMUNITIES SERVED
TOLL FREE 1-800-462-6150

LIVONIA, W. Chicago & Middlebelt. 2 males, straight, wish to share their home. Cooking & laundry facilities. $135 month, share utilities. 522-5298

MALE, mid 20's, needs roommate to share nice apartment in Canton (I-275 & Ford). $152.50 mo., ½ utilities, ½ security. Heat & water included. 981-5280

MALE WISHES to share with same apartment in Somerset Park, rent $195. Negotiable on utilities. 643-6438

MAN has room to rent with house privileges. Need bedroom furniture. Crooks and M-59. $185. monthly. 689-5244

PLYMOUTH home to share - on 2½ acres with responsible person. 4 bedrooms, 2 baths, 2 fireplaces, trash compactor, washer and dryer, dishwasher. $200 plus 25% utilities plus 1 month security. 459-9534

Professional male to rent large unfurnished room to straight male. 22-35. $185 plus ½ utilities with kitchen privileges. $165 without. Berkley 399-8812

PROFESSIONAL woman only to share lovely Birmingham home. $390 per month includes utilities. 647-8128

REDFORD, mature female, 20's or 30's, to share 3 bedroom brick home with same. $50 week. 533-3765

RESPONSIBLE MALE looking for roommate to share Birmingham home. $250 month + utilities, double garage, fireplace, etc. Call Evenings 643-0302

RESPONSIBLE 25 year old looking to share home in Pleasant Ridge (10 Mile-Woodward). $225 plus phone. Immediate occupancy. After 5pm 543-5532

ROOMMATE for 2 bedroom, 2 bath, Southfield apt. Tel-Twelve area. Call Ed before 5pm 649-1600, After 5pm 356-1913

ROOMMATE needed to share brand new beautiful home on Wolverine Lake. 20 minutes from Southfield. Your own private beach & boat well. $500 including utilities. Tony days 851-9780 eves 624-2420

SHARE Southfield abode with neat, non smoking professional. $200 plus utilities. Call David 559-2642

THIRD HOUSEMATE needed for large, charming, downtown Birmingham home. Should be female, mid-twenties-thirty, professional, non-smoker. $167 + ½ security & utilities. Call anytime, 644-4666, after 6 PM 646-5482

TWO PROFESSIONAL straight males wish to