Canton Observer

Volume 7 Number 99 | Thursday, July 8, 1982 | Canton, Michigan | 44 Pages | Twenty-Five Cents

1982 Suburban Communication Corporation All Rights Reserved

Funds finally approved for golf-course dam

By Louise Okrutsky
staff writer

After two years of appeals by Canton Township, the Federal Emergency Management Agency's (FEMA) Washington, D.C., office has approved funds for the restoration of the Fellows Creek Golf Course dam.

The dam toppled during severe storms on July 16, 1980; subsequently, the site was declared a federal disaster area.

Without the structure, the 10th tee and ninth green were slowly being eroded by the creek, according to Terry Carroll, Canton grants coordinator.

Federal funds to rebuild the dam to its pre-storm condition were denied two years ago by the regional FEMA office in Chicago.

At that time, township officials were told that the cost of the project wasn't offset by a need for the dam, Carroll said. Canton appealed the decision, arguing that the golf course, as a publicly owned facility, was eligible for federal disaster funds regardless of FEMA's opinion of the reconstruction's benefits.

Township officials estimated two years ago that the restoration would cost $61,000 with another $7,000 going toward adding features required by the state Department of Natural Resources which weren't part of the original dam, Carroll said. The township would pay additional costs to meet state guidelines, Carroll added.

With FEMA's reversal, a federally-retained consultant is expected to obtain a more recent estimate of the project's costs, according to Carroll.

The township expects to earn about $170,000 from its share of the course's profits this year.

Restoration is expected to be completed before the start of the next golf season. If the project continues into the season, it isn't expected to affect the use of the course, Carroll said.

The township-owned course is on Lotz, east of the I-275 expressway and north of Michigan Avenue.



RICK SMITH

I love a parade!

Carrie Feldcamp of Canton knows July 4th means flags and parades. For more pictures of the annual parade in Plymouth, see page 3A of today's Observer.

Canton case may be linked

Cops probe sex assault

By Gary M. Cates
staff writer

Plymouth police are expected to arrest a man they believe is responsible for sexually assaulting a 24-year-old Livonia woman in Hines Park on Tuesday.

The man, described as white, about 26 years old, having brown to blonde hair, clean shaven with a heavy stomach, grabbed the Livonia woman while she was jogging near I-275 shortly after noon.

The man ripped off the woman's swim top and grabbed her breasts, according to police.

During a struggle with the woman, the man said he was the "two-top bandit," police said.

People in the area were able to get the man's license number as he left the scene. Police identified the owner of the vehicle and questioned him Tuesday night.

"We currently have a suspect, but, as been made," Plymouth Police Chief Carl Berry said.

> ***'It's too early to say if it's the same guy. We're going to check and see if this is the same man we want — but he doesn't match the physical description the woman gave us.'***
>
> ***— Larry Stewart Canton police***

CANTON POLICE are also checking if the man is responsible for a similar attack in Canton on June 14.

While Berry says there is reason to believe the same man might be responsible for the Canton attack, Canton Lt. Larry Stewart is skeptical.

"It's too early to say if it's the same guy. We're going to check and see if this is the same man we want — but he doesn't match the physical description the woman gave us," says Stewart.

A 23-year-old Canton woman was attacked by a man on the I-275 bike path north of Koppernick. The man was armed with a knife and described as 25 years old, having a thin mustache and dark hair.

The difference in descriptions tends to exclude the Plymouth suspect from the Canton assault, said Stewart.

"Even if it is the same man, the woman would have a hard time on the witness stand — because of the differences in the description."

The Canton attacker threatened to cut the woman's throat if she didn't remove her clothes. The woman refused and was able to escape from the man after a struggle, police said.

Anyone arrested for the attack would be charged with felonious assault or criminal sexual conduct, according to Stewart.

A person arrested for the Plymouth attack would be charged with criminal sexual conduct.

what's inside

Brevities	5A
Canton Chatter	2
Doc's Corner	12A
Obituaries	2A
Opinion	12A
Readers Write	10A, 14A
Sports	1-3C
Suburban Life	1-3B
Stroller	12A
Classifieds	Sec. C-D

NEWSLINE 459-2700
SPORTS LINE . . . 591-2317
HOME DELIVERY . 591-0500
CLASSIFIED. . . . 591-0900

"TREMENDOUS, OVERWHELMING RESPONSE!"

"14 calls and a lovely list of girls from which to choose" were M. Rubin's words after she placed her Observer & Eccentric classified ad for a Mother's helper.

Remember...



One call does it all!

591-0900

Use your MasterCard or Visa

Market opens July 24

Canton farmers harvest fresh edibles

It's almost time for home-grown Canton vegetables to go on sale at the Farmers' Market.

The market will begin its third year of operation July 24, in the parking lot of New Towne Plaza shopping center at Ford and Sheldon roads. This year the market will be open Wednesday evenings, as well as the customary Saturday hours.

"We're looking forward to a good year," said Jack Suddendorf, president of the Canton Vegetable Growers' Association. "Only items grown or made in Canton will be sold."

HOURS ARE 9 a.m. to 3 p.m. Saturdays, and 4-7:30 p.m. Wednesdays. The addition of Wednesday evenings will service shoppers who like to buy during the week, said Suddendorf.

The market's stock in trade will be locally grown vegetables such as sweet corn, tomatoes, cucumbers, squash, etc. It will run until the first weekend in October, when weather becomes unpredictable, said Suddendorf.

Around 12 to 17 families take part in the market, he added. Some craftspersons also will be selling flower arrangements, pottery and similar items.

SUDDENDORF SAID Township Supervisor James Poole has suggested a permanent pavilion be set up Saturdays near Township Hall on Canton Center Road. For now, the growers plan to stay in the centrally located, busy shopping center lot. "I don't think that (change) can be pulled off this year," said Suddendorf. "It seems like a good idea. From our point of view, we don't know how many purchasers would be coming down (to Township Hall)."

Balloons to soar in weekend event

Birds and planes will have some competition in the skies over Plymouth-Canton this weekend during the Hot Air Balloon Festival.

Balloons head for the skies over Plymouth and Canton at about 6 p.m., July 9, and at 6 a.m., July 10-11 from the launch site in Plymouth Township Park, Ann Arbor Trail and McClumpha.

The following is a list of events scheduled for the high-flying weekend, sponsored by Plymouth-area merchants.

• July 9 — 6 p.m.: British Airway's Hare and Hound Race starts off the festival. During the competition, a lead balloon, called the hare, is chased by the balloons which take off 10 minutes after their quarry. Balloonists must follow the exact flight of the hare. The balloon landing closest to the hare wins a trip for two to England, via British Airways.

• July 10 — 6 a.m.: A sunrise flight of the balloons with their sponsors aboard will end with pilots and passengers toasting the venture with champagne.

8 a.m.: Downtown Plymouth hosts Farmers' Market offering fresh produce and flowers. Artists and craftsmen display and sell their works during Art in the Park, sponsored by the city. Local merchants sponsor sales in their stores.

6 p.m.: The third flight of the weekend involves balloonists in a Cross Navigational Task (CNT) race. Balloonists will attempt to drop their markers closest to a target after starting off three-to-five miles upwind from the spot. The winning pilot receives three round-trip tickets to Orlando, Fla., home of Disney World, via race sponsor, Eastern Airlines.

Please turn to Page 4A



Many balloonists from around the state will come to the Plymouth-Canton community this weekend to fly their balloons in the festival.

Canton man arrested after dog bites cop

A Canton Township man faces obstruction of a police officer charges after his dog allegedly bit a Plymouth policeman investigating a shooting spree last Sunday night.

The dog's owner, Steven Loper of 5914 Edinburgh, Canton Township, was arrested for obstructing a police officer when he refused to surrender the dog to police.

Loper faces an examination on the charge July 23 in 35th District Court.

Police officer Joseph Kahanec suffered the dog bite while assisting in the questioning of three 16-year-old Livonia boys in an apparent random shooting spree on the Livonia-Plymouth border around midnight last Sunday night. In the incident, two passing cars were struck by shotgun pellets, police said.

The shots were fired from the front lawn of one of the boys' homes near the intersection, police said. Kahanec was bitten by a dog on the premises, police said. Kahanec was treated for a possible tetanus infection and returned to work.

The boys were arrested by Plymouth Police and Michigan State Police after motorists lodged complaints about the incident on Ann Arbor Trail, just west of Eckles Road. The motorists and a passenger were not injured.

One of the boys has since been cleared of any involvement while two of the boys face charges of discharging a firearm, a high misdemeanor, said Lt. Melvin Murphy of the Livonia Youth Bureau. Murphy said the case will be turned over to the juvenile justice system because of the boys' ages.

According to Murphy, two of the boys admitted to the shooting claiming they decided to shoot off a shotgun because they didn't have any fireworks.

Upon initial investigation, Plymouth and State Police officers drove to the location of the shooting early Monday morning after driver Jody Lee, 20, of Plymouth reported the incident at the Plymouth police station. She and passenger Joseph Henshaw, 35, of Plymouth, escaped injury. The shotgun fire

Please turn to Page 2A

Planner gets time to campaign

Canton trustees have found a way to give township planner James Kosteva time off, with income, to campaign for public office.

Kosteva — a Democratic candidate for the state House of Representatives — recently asked permission to use sick days for a leave of absence. He is preparing for the primary election in August.

Board members said they wanted to help Kosteva, but they feared setting an awkward precedent: What if other employees wanted to use paid sick time for extended leaves of absence — especially when they clearly weren't ill?

The board, which delayed a decision for a couple weeks, recently voted to give Kosteva a lump sum for 35 days of accumulated sick pay. His contract was changed, reducing maximum sick days from the allowable 140 to 105 days.

ALL TOWNSHIP employees are allowed to "bank," or accumulate up to 140 unused sick days from year to year, explained personnel director Dan Durack.

Kosteva, who had 47 days saved up, wanted to use part of that time for campaign preparation. He offered to reduce his sick-day bank, if the board would approve the pay.

Most township department heads are governed by the merit commission, a civil-service plan. However, Kosteva has a separate three-year contract with the Township Board.

"The board felt this was an acceptable solution for all parties concerned, to reduce his paid sick days," said Durack.

In addition, Kosteva will be prohibited from taking compensatory time off to make up for hours spent attending township board meetings, as in past practice, said Durack.

Meanwhile, Supervisor James Poole has approved an unpaid leave of absence for Kosteva through Aug. 13, three days after the primary election.

Assistant planner Dave Nicholson will oversee the planning department during Kosteva's leave.

Eatery tickles variety of tastebuds

By W. W. Edgar
staff writer

Four Seasons, a restaurant which featues a large common eating area serviced by up to 17 food service booths, will unofficially open its doors on Forest Avenue on Saturday.

This will not be the official opening to the public, but there will be 14 of the 17 individual eating stands open to assure service to those who enter the renovated building.

Realtor William Fehlig, the offical agent for the owners — Brace Case and Rodney Sabourin — said a grand opening will be held within a month.

But, he said, 14 of the emporium's 17 food providers will be operating this weekend during the "unofficial" opening weekend.

TheFour Seasons emporium is in the old Napolean's restaurant in downtown Plymouth. The building has been renovated so that the interior has a giant half-circle with the 17 units sharing the space. Next to the circle is a dining area, with tables and chairs.

The floor is nicely tiled with the latest material and that each unit serving food is nicely dressed.

"This is not to be mistaken for a fast food chain operation," Fehlig explained. 'All the food will be prepared right on the spot and served just as it comes off the stoves or ovens. And the food will be fresh each day." In the making since last August when Case and Sabourin, Two Farmington attorneys, purchased the building, Four Seasons had to overcome many obstacles. One setback after another delayed work until recently. Now there is a great race going on to be ready for Saturday.

Fehig said three of the units have no chance of being ready.

The new facility is being copied from a successful operation, Tally Hall, in Farmington Hills and is being made as attractive as possible, with plenty of parking space available.

It is run on a cafeteria style in that the customer selects the food to suit his taste on that particular day, then visits the booth that is specializing in that sort of food.

Once the food is selected, there is a dining area with suitable tables and chairs and plenty of room.

The opening of Four Seasons will increase the number of eating establishments along Main Street and help to make it one of the "eatingest" avenues in the county.

Planning grant cheers SC's tight budget

One ray of hope shone forth as the Schoolcraft College Board of Trustees adopted an austere 1982-3 budget with a small property tax increase and major tuition increase.

"We have received a $1,000 planning grant for robotics technology," President Richard McDowell said as the board adopted the $15.2 million budget.

"It means the state recognizes us" as an institution that could contribute to the new robotics and high-technology industries, said Nancie Blatt, board vice chairwoman. "It doesn't mean we'll get more," she added.

Even a miniature laboratory for robotics carries a $250,000 price tag, said chairman Harry Greenleaf. Nevertheless, he was pleased that Schoolcraft had made one inroad into what many state leaders see as a key to the ailing state's economic renaissance.

TRUSTEES WERE HARSH, however, in their criticism of the Michigan Legislature's inaction on a new budget.

"It's interesting that we (Schoolcraft) are going to adopt a budget based on a state budget that's not yet passed," said Trustee Paul Y. Kadish.

"Tonight we're no more certain what the state appropriation will be than last week," agreed McDowell.

About one-quarter of Schoolcraft's revenue comes from state aid. The college starts its fiscal year July 1, but the state fiscal year doesn't begin until Oct. 1.

While some legislators had wanted to push through the budget before the primary election campaign, the leadership chose to delay action because of long fights over a temporary income tax increase and redistricting.

THE COLLEGE BUDGET is based on zero pay increases in compensation for four unions and a delay in some benefits — a condition the unions may reject.

"We'll honor those contracts," McDowell said, "but we don't have the $225,000 to pay for the benefits."

If Schoolcraft's estimate of state aid turns out to be low, he said, any additional money will be used to pay the delayed benefits. Otherwise, the president added, "we have no alternative but to reduce the work force."

Schoolcraft has existing contracts with the administrators, office personnel and maintenance unions. It must still negotiate a contract with the Faculty Forum to replace one that expires at the end of August.

The board voted to raise the property tax rate 0.119 mills to the full 1.77 mills approved by voters. An average home would be tapped for about $5 more for the year.

Tuition earlier was increased to $25.50 from $22 per credit hour for district residents — a 16-percent increase.

IN OTHER action, Schoolcraft trustees:

- Accepted a $1,500 cash gift from the Shell Companies Foundation of Farmington Hills to be used by the automotive department.
- Received $200 cash from Haggerty Lumber Co. of Walled Lake to help the college women's volleyball team attend the Amateur Union Junkor Olympics in Illinois June 26-30.
- Praised trustee Blatt for her nine years of service on the board, activity in state and national associations and "as a wife, mother, professional administrator, party worker, friend and special human being." Blatt, who is moving to the Chicago area with her husband and is resigning effective at the end of July, promised to return for the dedication of a Fine Arts Building — if one is ever construced.
- Praised college nurse Irene Petoskey on her retirement after 20 years with the college.
- Set its regular meetings for 8 p.m. on the fourth Wednesday of each month except for those on Nov. 17, Dec. 8.

Youths arrested in shooting

Continued from Page 1A

caused $500 in damage to the passenger side of the car.

Within a half hour, a second motorist, Stanley Dyl, of Livonia, reported a similar occurrence at the Livonia police station. By that time, however, Plymouth and State Police were at the scene of the shooting. Police confiscated three shotguns and an unknown supply of ammunition at the home of one of the boys, police said.

Police secured the intersection and arrested the youths. Police originally charged them with assault with intent to do great bodily harm less than murder and the case was turned over to Livonia police the next day.

Police could not say how many shots were fired.

According to Murphy, the boys did not intend to harm anyone. He gave this reason for the shooting: "There were a lot of fireworks going off that night, so they decided to shoot the gun in the garden. After a while, one of the boys decided to fire in a certain direction (into the street) and the second boy theyought that was the thing to do, too. The third boy didn't want anything to do with it."

obituaries

PATRICIA A. MARTIN

Funeral services for Mrs. Patricia A. Martin, 43, of Bart, Canton Township, recently were conducted in Scharder Funeral Home, Inc., Plymouth, with the Rev. Philip Rodgers Magee officiating. Burial was in Riverside Cemetery.

Mrs. Martin, who died June 28 in Ann Arbor, had worked for the Plymouth-Canton Community Schools. She was a supervisor for Topp, Inc, Plymouth Township. For the last two years she was a homemaker. Mrs. Martin was a volunteer for the March of Dimes and sang with the Western Wayne County Chapter of the Sweet Adelines for years. She was past president of the chapter and chairman of the May Committees.

Survivors include: husband, Harold; sons, Richard, Michael and Steven; mother, Barbara Strum of Wayne; father, Kenneth Calkins of Prudenville; and brothers, Terry Calkins of Wayne and Randy O'Leary of Dixboro.

You Can COUNT On Us! Because we deliver twice!
Plymouth Observer & Canton Observer

COMPLETE LANDSCAPE AND DESIGN SERVICE
Patios • Decks • Retaining Walls
Planting • Pruning • Trimming
SHRUBS 'N STUFF, INC.
MIKE ANUSBIGIAN, Bachelor of Science, MSU, Urban Forestry, 437-2792
DENNY BARNETTE, Landscape Designer, Professional Counseling, 669-3693
VISA AND MASTER CARD ACCEPTED

JCPenney Correction . . .
On page 6 of our mini-page Stock Up Sale insert in today's paper regarding men's sport shirts at 3 for $12, the merchandise we received from the manufacturer is not exactly as pictured, but the quality is equal to that shown. We are sorry for this inconvenience.

Northville Arts Commission
-presents-
A Summer Concert in the Park Series
Sunday afternoons throughout July & Aug. 2-3 p.m., in the park behind City Hall, West Main Street, Northville. Bring a blanket, your picnic lunch & enjoy an afternoon of good music.
Neil Woodward, folk guitarist, will be performing this Sunday, July 11.
In case of rain, concert will be held in Community Building, 303 W. Main St.

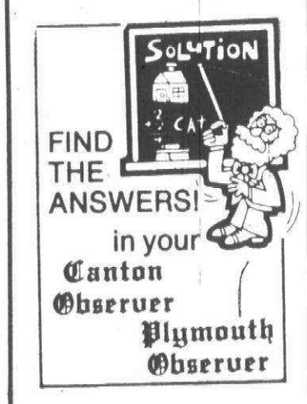

FIND THE ANSWERS! in your Canton Observer Plymouth Observer

SANDWICHES • PASTA • SEAFOOD • COCKTAILS • WINE • BEER • NACHOS • PIZZA • COLD BEER
Save 50% ON PIZZA
EAT CHEAP!
BUT GOOD!!!
4 pm - 7 pm
SUN. - MON. - TUES. ONLY
ANY MEDIUM OR LARGE PIZZA ½ OFF
• DINING ROOM ONLY •
Offer good thru July 21st.
FOR TAKE-OUT CALL
453-1000
ALL TV GUIDE DEALS WILL BE MATCHED
Sorry No Deliveries
Little Caesar's Family Inn
1492 Sheldon Rd. (at Ann Arbor Rd.)
PLYMOUTH
CREDIT CARDS HONORED

Hallmark
Happy Anniversary!
Say it your way... with a special Hallmark card and gift.


© 1982 Hallmark Cards, Inc
McDEVITT'S HALLMARK 478-0707
EASTLAND MALL, 8 Mile at Kelly
NORTHWOOD CENTER, 13 Mile at Woodward
UNIVERSAL MALL, 12 Mile at Dequindre
7 FARMINGTON CENTER, 7 Mile at Farmington, Livonia

FIRST with the SCORES!

Plymouth Observer & Canton Observer

Towne and Country's Midsummer Sale is here!
HOT


VALUES! SAVINGS! SELECTION!

One of the hottest things to happen all summer is happening right now at Towne and Country. Save on hundreds of beautiful name brand furniture pieces like these:

- **Thomasville Dining Room, Bedroom and Occasional Collections.** We've included these famous groupings: Camille, 4 Corners Imports, and Mystique...including special orders. **Now on sale . . . . . 25%-50% off**
- **Drexel's "Woodbriar II" Dining Room, Bedroom, and Occasional Collections; selected items in "Etc." collection; Brigade, Delray, Editions, and WS-4 Wall Systems.** **Now on sale . . . . . 20% off**
- **Thayer-Coggin, Barcalounger, Craftwork Guild, Classic Leather, St. Timothy, Selig, Vanguard and Flair Sofas, Loveseats and Chairs.** Choose from our selection. You may even special order during this sale. **Now on sale . . . . . 20% off**
- **Leather Sofas, Chairs and Ottomans.** Select from 52 leather upholstered pieces in stock for immediate delivery. **Now on sale . . . . . 20%-40% off**
- **Selig Leather Swivel Tilt Chair and Matching Ottoman.** This genuine top grain leather chair and ottoman was inspired by an original Eames design. Regular $715 both pieces. **Now on sale $499**
- **Drexel "18th Century" and Editions Bedroom, Dining Room, Occasional Groupings.** **Now on sale . . . . . 20% off**
- **Performance Protection Policy:** Any item except special orders, may be exchanged or returned for a full refund within 10 days, after date of delivery if you are dissatisfied for any reason whatsoever, pertaining to color, cover, style, size, performance, etc.
- **Price Protection Policy:** If within 10 days after purchase, you should happen to receive a lower price anywhere in the Detroit tri-county area . . . . . **WE WILL MEET THE PRICE!**
- **Henredon's Aston Court Collection.** **Now on sale . . . . . 15% off**
- **Sofa-Sleepers (Queen Size).** Comfortable sofas by day, luxurious sleeping for two at night, orig. $649. **Now on sale $499**
- **Drexel contemporary upholstered modular seating pieces:** Ottoman Reg. $290. **Now on sale . . . . . $232** Armless Unit Reg. $479. **Now on sale . . . . . $383** Corner Unit Reg. $599. **Now on sale $479**
- **Hibriten's Shibui Dining Room Groupings.** **Now on sale . . . . . 20% off**
- **Serta 1/2 Off Bedding Sale.** Close-out of last year covers. Twin Reg. $139.95 **Now on sale . . . . . $69.95 ea. pc.** Full Reg. $199.95 **Now on sale . . . . . $99.95 ea. pc.** Queen Reg. $519.90 **Now on sale . . . . . $259.90 per set** King Reg. $699.95 **Now on sale . . . . . $349.95 per set**
- **Lamps and Accessories.** Included in this group are paintings, sculptures, clocks, pictures, grandmother and grandfather clocks and wall decor. **Now on sale . . . . . 15%-50% off**
- **Berven of California Better Carpet.** All patterns in your choice of all popular colors, fine quality construction. **Now on sale . . . . . 20% off**
- **Century "Chin-Hua" Oriental Groupings.** Including dining rooms, bedrooms and occasional pieces. **Now on sale . . . . . 20% off**
- **Boy's and Girl's Correleated Bedroom Groupings.** "Cherie" and "Castle Harbor" in white for girls, "Envoy" with Formica tops for boys. **Wide selection of chests, beds, desks, dressers, decks and nightstands.** **Now on sale . . . . . 20% off**
- **Selig Chairs.** Priced by the pair. Choose from 4 contemporary styles, select from a wide range of covers. Reg. $390 each . . . . . **Now 2 for $499**
- **Contemporary Bedroom Collection.** Including 72" triple dresser, large framed mirror, door chest and queen or full size headboard. **Now on sale $1,095**
- **Thomasville's (Huntley Division) Bedroom and Dining Room groupings including: American Classic and Luminations.** Special orders included. **Now on sale . . . . . 15% off**

Sale ends Sept 4

Towne and Country Interiors

Dearborn 565-3400, 23600 Michigan Ave. east of Telegraph
Bloomfield Hills 642-8822, 4107 Telegraph at Long Lake Rd.
Rochester 652-3500, 1110 S. Rochester Rd. in Winchester Mall
Open daily 10-9 Wed. & Sat 10-6. Use our convenient charge, Visa or MasterCard

Local folks throw good party



photos by RICK SMITH

Spencer Ferdlund, 3, of Canton, waves at passing firefighters in the July 4th parade.



The Canton Spiriters majorette team members twirl their batons.

Floats, flags and fun were evident during Plymouth's annual July 4th parade, sponsored by the Jaycees.

The Plymouth Fife and Drum Corps played military tunes, and local veterans' groups marched in proud precision.

There were clowns, roller-skaters and dozens of children riding brightly-decorated bicycles. The Canton Corvette Club sent a large contingent of sporty cars.

Local and state political aspirants showed up in full force.

Other features of the July 4th festivities included an ox roast as well as a fireworks display, which attracted 50,000 watchers "ooh-ing" and "ah-ing."

A five-mile race also took place. For details on the race, see the sports pages of today's Observer.



The Plymouth Jaycees, a communtiy service club, sponsors the annual July 4th parade.

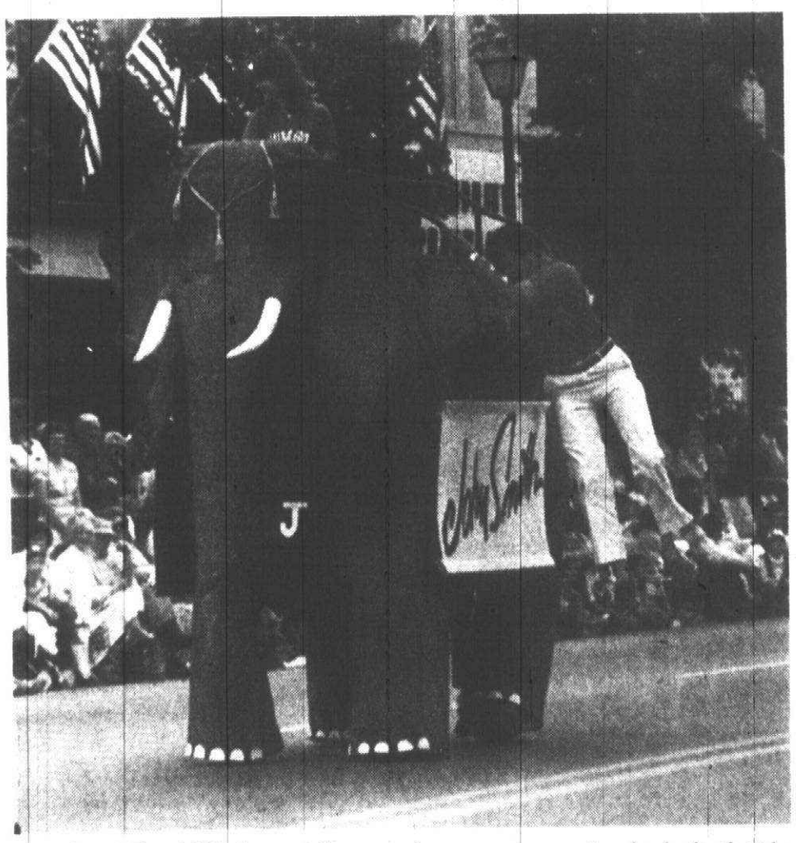

Merchant Fred Hill jumps from an enormous mechanical elephant rented for the occasion. Isn't it nice to ride in style?



Nimble roller skaters entertain the crowd.

Don't forget Observer's 2nd annual color photo contest

The Observer Newspapers will sponsor its second annual Hot Air Balloon Festival Photo Contest in conjunction with the festival July 9-11.

The Canton Observer and Plymouth Observer invite their readers to submit color slides of activities during the three-day Mayflower Hot Air Balloon Festival.

Winners will be selected by the Observer's news staff and announced in August when the winner will have his/her entry printed in color on Page 1A of the Plymouth Observer and the Canton Observer.

Only slides will be accepted (no color prints). The slides must be mounted and the name and phone number of the photographer printed on the slide frame.

To be considered for judging, slides must be submitted no later than 5 p.m. Friday, Aug 2. The entries may be mailed or brought in to the Observer news office at 461 S. Main, Plymouth 48170.

All entries become the property of Observer Newspapers and will not be returned. Anyone wanting a personal copy should arrange to have an extra copy made before submitting an entry.

Besides having his/her entry printed in the Observer, the winner also will receive $50. Second and third place prizes also will be given.

The contest is open only to amateur photographers. Anyone working for Observer & Eccentric Newspapers or any division of Suburban Communications Corp. is ineligible.

Anyone with questions may contact Emory Daniels or Dennis O'Connor at 459-2700.

Judges will consider composition, the use of color, and the picture's ability to reproduce for publication during the final judging of all entries.

Deadline nears on parade registration

There's still time to sign up for participation in the Canton Country Festival parade.

Deadline for parade applications is July 15. The parade will begin at 11 a.m. Aug. 7, during a weekend of festival activities.

The theme is "In the Good Old Summertime." More than 80 groups and individuals — including politicians, clubs and businesses — have signed on to march or ride in the parade.

The Scarlet Brigade marching and concert band, from Windsor, Ont., will march and make music during the parade. Band members, between the ages of 13 and 21, have appeared in the Orange Bowl parade in Miami, Thanksgiving Day parade in Detroit, and many other appearances in the United States and Canada.

PARADERS WILL assemble at Saltz Road near Griffin Park, stepping off at 11 a.m. They will march west to Canton Center, north on Canton Center, east on Ford, and south on Sheldon, back to the beginning point. Floats will be judged on originality, degree of construction difficulty, decorations, effort, use of people and keeping to the parade theme. They will be displayed in Griffin Park.

Awards will be given in the categories of service organizations and clubs, businesses, organized youth groups, individual participants and non-profit groups.

For further information, call 981-2088.

Rotary gives $1,500 to organization

Rotarians Chuck Bares and Henry Johnson presented a check for $1,500 to Bart Berg of the Canton Historical Society last week. The funds will be used to help in the continuing renovation of the historical museum on Canton Center, next to Township Hall.

The Canton Rotary Club raised the money at a recent rummage sale, cosponsored by the historical society and Rotarians. The Rotary also gave an initial donation for the renovation at a spaghetti-chicken dinner fund-raiser at the Roman Forum restaurant, on Ford Road in Canton.

Johnson is the newly elected president of the Rotary organization. Bares is the former president. Berg is a longtime Canton resident and member of the Canton Historical Society Commission.

UP, UP, AND AWAY SALE!

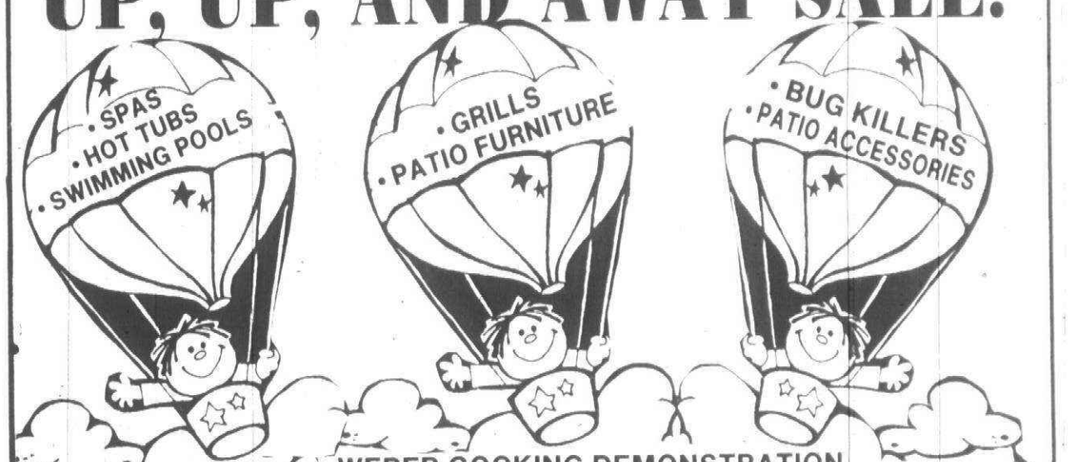

WEBER COOKING DEMONSTRATION
SATURDAY JULY 10TH

PICK A BALLOON... WIN A PRIZE WITH $100 PURCHASE OR MORE!



874 W. Ann Arbor Rd.
PLYMOUTH
459-7410

CORNWELL pool & patio

Hours: Mon-Fri 10-8:30; Sat 10-6; Sun 12-4



3500 Pontiac Trail
ANN ARBOR
662-3117

Community college proposal dies

A controversial Wayne-Westland community college proposal is dead as far as the current board of education is concerned.

The board changed one word in a resolution adopted in March to make the community aware that it won't raise the college proposal again.

If a future board does renew discussion on it, there would still have to be a vote of the community to approve it.

The community college proposal was met with substantial opposition at several public hearings earlier this year.

Several hearings were ultimately canceled and the board agreed to table, or shelve, the proposal.

At the same time, the board agreed that voters would have to approve the college plan for it to be implemented.

At the urging of board secretary Mildred Batterson last week, the district decided to change the wording of the March resolution from "shelved" to "eliminated."

During the recent school board election and the upcoming recall campaign against four board members, the college issue was cited by recall leaders as one of two major issues. The other was the extension of the teacher contract providing increases in cost of living benefits.

BATTERSON'S resolution, submitted to the board after the close of the formal business agenda, recognized that the public is concerned about economic pressures and school district spending.

She maintained that she still believes the college proposal is in the district's best interests, but "it is obvious that the majority of our school district is absolutely opposed to the use of public funds of any nature to develop a community college" in the district.

The resolution went further than the March resolution in saying that the district "abandon any plans for creating a Wayne-Westland community college in our area."

Her resolution concluded that the move is initated by the public's views on school spending.

School budget passes with 'ifs'

By Leonard Poger
staff writer

The newly adopted Wayne-Westland school district budget includes a lot of ifs and one board member promising to fight for a millage rate rollback "until hell freezes over."

But the approved $62.1-million spending plan for the fiscal year is based on several expensive assumptions such as employees' unions going along with wage and/or fringe benefit concessions.

Superintendent Timothy Dyer said the concessions must be negotiated and approved by Aug. 1 or the administration will have to make program and budget cuts.

All seven unions, including the teachers' association which approved a contract extension and cost of living adjustments last fall, are now in different stages of negotiations.

The budget is based on the maximum millage rate of $40.65 per $1,000 of state equalized valuation being levied, a slight increase over the previous rate.

But with the SEV in Westland going up nearly 10 percent this year, school tax bills to homeowners would go up that much unless there is a major reduction in the millage rate.

Board Trustee Fred Warmbier wants to cut the rate by at least one of two mills in September when the district knows how much state revenues it will receive.

IN REVIEWING the budget for the required public hearing last week, Dyer and John Baracy, assistant superintendent for business and finance, said even with contract concessions from employees' union, the budget is expected to increase 4.6 percent with most of it being in fixed expenses such as utilities and insurance premiums.

If the concessions are approved, salary improvements will increase 1.6 percent because of elimination of positions.

In the management actions that have cut expenses, $2 million was reduced through layoffs and staff attrition where vacancies were caused by retirements, resignations, or leaves aren't filled.

There was a savings of nearly $192,000 through the attrition of 13½ secretarial jobs and another $85,000 in five custodial positions.

But some of those savings are offset by a projected 12½-percent increase in utilities which now cost $1 million in electricity and another $1 million in natural gas for heating.

Costs for added insurance premiums are over $708,000, or 24 percent although the administration is hoping to reduce that through the union contract concessions.

Part of the problem pointed by Dyer is that the state's proportion of support in the district is much smaller than the share born by local property taxpayers.

He and Baracy displayed a five-year study which showed that the projected share for the new fiscal year has local property taxes accounting for 53.7 percent of the per-pupil costs with the state paying 46.3 percent.

Five years ago the figures were 56.1 percent for the state and 43.9 percent for local property taxes.

WARMBIER TOOK a little different view of the revenue study, commenting that the state's share per pupil of local revenues has increased nearly 32 percent in five years.

But Baracy replied that the local taxpayers' burden per pupil has gone up 95 percent in the same time period, or three times as much.

Dyer displayed a chart which showed that even in good economic years the state didn't pay that much more for public education in Michigan than it does know.

He concluded the state balances its budget by reducing its share of school support.

Warmbier commented that he wants a millage rate rollback without any "strong damage" to the educational program but the district needs cooperation from its employees.

The trustee said homeowners have experienced a 35-percent increase in the SEV (against which the millage rate is levied to produce a property tax bill).

The board member said the SEV boosts in the past two years have in effect cost homeowners $5,000 in the potential price of their homes.

Wayne-Westland School District

The district serves southeast Canton

Balloon festival lineup

Continued from Page 1A

Visitors can park their cars in the central lot of downtown Plymouth and be transported to this race's launch site by an authentic English douoledecker bus. Tickets are 50 cents.

After the CNT race, there will be dancing and cash bar on the parking deck of the Mayflower II Hotel. Hank Warren's Orchestra will provide the music. Tethered balloon rides will be available for $6 per person.

- July 11 — 6 a.m.: There will be an ascent and a fun fly for the balloonists.

9 a.m. — Pilots and crews meet for breakfast at the Balloon Brunch in the Mayflower Meeting House. Adult admission is $7.95. Children under 10 years old admitted free. Horse and carriage rides will be given to all patrons by Banbury Cross Horse and Carriage Service.

Afternoon activities include an antique car show, children's fishing derby and a kite-flying contest.

6 p.m. — Balloonists will vie in a Pick 'Em Key contest, in which pilots try to pick up keys from atop poles. Balloonists will launch their craft three miles from the Plymouth Township park. Winners will gain the use of new automobiles courtesy of Dick Scott Buick and Don Massey Cadillac.

Parking fee for this event will be $1.

Robbers slash Canton man

Police are investigating the slashing and robbery of a 29-year-old Canton man earlier this week.

The incident occurred about 3:45 p.m. Monday, as the resident rode his bicycle on Warren Road near the I-275 overpass, said police Lt. Larry Stewart.

According to the report, a car approached the bicyclist, and a passenger hit the biker in the shoulder, knocking him to the ground.

Two men jumped out of the car, demanding money. They robbed the bicyclist of $20, according to Stewart.

THE BICYCLIST began fighting back after the men tried to take his bike, said Stewart. The victim was slashed on the face with a razor-like weapon and kicked in the ribs, according to the report. His eyeglasses were broken.

The victim went to the Canton fire station on Warren Road at Haggerty. Firefighters took him to Oakwood Hospital Canton Center where he was treated for cuts on his face.

Police are looking for a rusty, 1972 or '73, four-door brown Ford Maverick driven by the men.

Both assailants are white, according to the report.

One was described as 18-22 years old, 5-feet-11-inches tall and weighing about 175 pounds. He has blond, collar-length, wavy hair and a mustache. The other is 5-feet-8-inches tall, weighs about 175 pounds and has dark hair.

Canton Observer
663-670

Published every Monday and Thursday by Observer & Eccentric Newspapers, 36251 Schoolcraft, Livonia, MI 48150. Second-class postage paid at Livonia, MI 48151. Address all mail (subscription, change of address. Form 3569) to P.O. Box 2428, Livonia, MI 48151. Telephone 591-0500

HOME DELIVERY SERVICE
Newsstand ..... per copy, 25¢
Carrier ..... monthly, $1.50
Mail ..... yearly, $30.00

All advertising published in the Canton Observer is subject to the conditions stated in the applicable rate card, copies of which are available from the advertising department, Observer & Eccentric, 36251 Schoolcraft, Livonia, MI 48150. (313) 591-2300. The Observer & Eccentric reserves the right not to accept an advertiser's order. Observer & Eccentric ad-takers have no authority to bind this newspaper, and only publication of an advertisement shall constitute final acceptance of the advertiser's order.

Family Discount Drugs
Package Liquor Dealer

UNICAP PLUS IRON
11 VITAMINS PLUS IRON
90 + 30 FREE 120
$4.19

CORTAID
FOR SKIN IRRITATIONS, ITCHING AND RASHES
1.5 OZ. SPRAY
1 OZ. CREAM
$1.99

MAALOX #2
DOUBLE STRENGTH TABLETS
50's $2.24
100's $3.99

ANACIN
ANALGESIC TABLETS
ECONOMY SIZE FAST PAIN RELIEF
300 TABLETS
$5.99

ANACIN 3
MAXIMUM STRENGTH
100% ASPIRIN FREE CAPSULES
40's $2.44
72's $3.55

DRISTAN
NASAL MIST
LONG LASTING
• REGULAR
• MENTHOL
1/2 OZ. $1.66
1 OZ. $2.99

TRENDAR
PREMENSTRUAL TABLETS
100% ASPIRIN FREE
24's $1.69
50's $2.66

COMPOUND W
SOLUTION
REMOVES COMMON WARTS QUICKLY-PAINLESSLY
.31 OZ. $2.23

DRISTAN
TABLETS
SYMPTOMATIC RELIEF OF • COLDS • HAY FEVER • SINUS CONGESTION
100 TABLETS $5.99

RAVE
SOFT PERM
• REGULAR
• EXTRA CURLY
KIT $4.88

VASELINE
INTENSIVE CARE LOTION
35¢ OFF
• REGULAR • HERBAL
• EXTRA STRENGTH
15 OZ. $1.99

VASELINE
DERMATOLOGY FORMULA LOTION
HELPS HEAL SEVERE CASES OF DRY SKIN
15 OZ. $3.99

SHOP THE FAMILY WAY DISCOUNTS EVERY DAY

SELSUN BLUE
DANDRUFF SHAMPOO
• NORMAL
• OILY
• DRY
7 OZ. $2.99

REVLON
FLEX NET
ALL WEATHER HAIR SPRAY
12 OZ. $1.88

REVLON
MILK PLUS 6 SHAMPOO
8 OZ. $1.79

REVLON
COLORSILK
SALON FORMULA AMMONIA FREE HAIRCOLOR
KIT $2.66

REVLON
FLEX
• BALSAM PH SHAMPOO
• PROTEIN INSTANT CONDITIONERS
16 OZ. $1.69

REVLON
AQUAMARINE
SHAMPOOS AND CONDITIONERS
16 OZ. $1.08

MITCHUM
DEODORANT
ANTI-PERSPIRANT
• ROLL ON OR • STICK
2.5 OZ. $2.44

REVLON
COLOR SILK
FROST AND GLOW
KIT $5.66

REVLON
MILK PLUS 6
24 HOUR MOISTURIZING LOTION
4 OZ. $3.33

PACKAGE LIQUOR DEALER
1400 SHELDON ROAD-CORNER ANN ARBOR ROAD-PLYMOUTH TOWNSHIP
DISCOUNT PRESCRIPTIONS
HOURS: Open Monday-Saturday 9 a.m.-10 p.m., Sunday 11 a.m.-6 p.m.
PHONE 453-5807 or 453-5820
BEER-WINE OR CHAMPAGNE PACKAGE LIQUOR DEALER

Open Mon.-Fri. 8 to 8
Sat. 8-6 Sun. 11-5
WE HONOR VISA
PRICES GOOD THRU JULY 14

Kmart®
The Saving Place ℠

AUTO PARTS CENTER

30% OFF
Our Everyday Low Price
WORLD PARTS ALL IMPORTS
• Points
• Condense
• Tune-Up
Accessori

Do-It-Yourself
AC TRANS FILTER KITS
from 3.99 for PF171
A quality name brand filter kit. Comes with screen and pan gasket.

7.99
UNIVERSAL JOINTS
Popular Sizes for many American made cars.
Installation Available

Visit our 15 Bay Service Center where many advertised items may be installed.

STRUT UNITS
from 34.88 Carry Out
89.70 Installed (per set)
MONROE® SUPER STRUT® SUSPENSION UNITS
#715
Different units to fit Fairmont, Zqphyr, omni, Horizon, Late-Model Capri or Mustang, Citation, Omega, Phoenix, Skylark or certain imports like Fiesta or Honda. Installation available.
WARRANTY 36 Months or 26,000 Miles

DRUMS & ROTORS TURNED
3.47
We Use AMMCO Equipment
We cannot turn drums and rotors past manufacturers specs

Kmart AUTO PARTS CENTER
FORD RD. AT MIDDLEBELT
PHONE: 427-3120

brevities

Announcements for Brevities should be submitted by noon Monday for publication in the Thursday paper and by noon Thursday for publication in the Monday paper. Bring in or mail to the Observer at 461 S. Main, Plymouth 48170. Forms are available upon request.

● CAR WASH RESCHEDULED

July 10 — The Plymouth Area Citizens' Team's (PACT) car wash has been rescheduled after rain forced its cancellation July 3. PACT members will wash cars from 10 a.m. to 4 p.m. at Friendly's Restaurant, Ann Arbor Road and Lilley, Plymouth. A donation of $2.50 per car or $3.50 per van is requested. Car-wash patrons will be able to purchase an ice cream cone from Friendly's for 50 cents.

● SPORTS COLLECTORS CONVENE

July 15-18 — The Plymouth Sports Collectors Convention meets at the Plymouth Hilton for a series of private seminars as well as the chance to display and auction their cache of sports paraphernalia to the public. This year's convention includes collections of baseball cards, uniforms, publications, bats and autographed baseballs.

The convention is open to the public from 10 a.m. to 9 p.m. July 16-17 and from 10 a.m. to 4 p.m., July 18. Guests include former Detroit Tigers: Mickey Stanley, 6-8 p.m., July 16; Hal Newhouser, 12-2 p.m., July 17; and Charlie Gehringer, 4-6 p.m., July 17.

Admission to the convention is $1.

● SUMMER SOCCER

July 12-Aug. 13 — Elementary-school children can learn the basics of soccer through the Plymouth Commmunity Family YMCA. Groups will be broken up according to age and will play 4-5 p.m. Monday-Thursday at Starkweather Elementary School. Classes for grades 1-2 will be conducted July 19-23 and Aug. 9-13. Grades 3-5 will conduct practice July 12-16; July 26-30 and Aug. 9-13. To enroll, call the YMCA at 453-2904. Classes are $10 for members and $13 for non-members.

● QUILTING SOCIETY

July 8 — The Huron Valley Quilting Society conducts its summer meeting at 7:30 p.m. in St. Andrew Episcopal Church, 306 N. Division, Ann Arbor. Pepper Cory, owner of Culpepper Quilts, Lansing, will discuss medallion quilts.

● BLOOD DRIVE

July 23 — Blood can be donated between 2-8 p.m., at Oakwood Hospital, 7300 Canton Center Road, Canton. For an appointment, call Joan Petroske at 459-7030.

● DYSTROPHY CARNIVAL

July 22 — A carnival to benefit the Muscular Dystrophy Association take place at Children's World nursery, 7437 Sheldon, Canton.

Events begin at 5 p.m. and will include prizes, games, raffle, clown and a dunk tank.

● SWIMMING

July 19-30; Aug. 2-13 — The Plymouth Community Family YMCA conducts swimming classes for children with adults from Monday-Thursday during the remainder of the summer. Classes are available for tots from 1½-3 years old; preschoolers from 3-5 years old; beginner and advanced beginning classes from 5½ years old and older. Tot and preschool classes are $16 for members, $18 for non-members. Beginning and advanced beginning classes are $18 for members and $22 for non-members. To enroll, call the Y at 453-2904.

● COUNTRY FESTIVAL PARADE

Aug. 7 — A parade during Canton Township's annual Country Festival will march down Ford Road, starting at 11 a.m. Applications from participants must be received by July 15.

Application blanks are available at the following locations in Canton: Wayne Bank, branches oat 41652 Ford and 44520 Michigan Ave.; Schwartz Greenhouse, 8201 Lilley; Canton Chamber of Commerce. 5773 Canton Center Road; Canton Township Hall, and public library, 1150 S. Canton Center Road.

For further information, call 981-2088.

● FLEA MARKET SPACE

Tables and space for antiques, crafts and garage-sale items now is available for a flea market on Aug. 7, sponsored by the United Methodist Church, 36500 Ann Arbor Trail, Livonia. For more information, call Judy Mayo at 455-8102.

● SUMMER CAMPS

Camps sponsored by the Plymouth Community Family YMCA will continue through Aug. 20.

There will be seven one-week sessions. Hours of activity are 8 a.m. to 3 p.m.. The sessions will include a variety of activities for youth.

Participants must register for each session. Fee is $3. Weekly fee is $30 for members and $33 for non-members.

For information, call the Y office at 453-2904.

● GROUP TRIPS

The city of Plymouth Department of Parks and Recreation is sponsoring the following adult trips:

- August — A trip is planned to the Tibbits Theater in Coldwater for $31, including dinner and a ticket to the show "Man of LaMancha."
- Sept. 7 — Adults will travel to Amish Acres for $37, including coffee and donuts, a family-style dinner and guided tour.

Please turn to Page 10A

CHIMNEYS
• Cleaned
• Screened
• Repaired
• Built New
Roofs
• Repaired
• Re-Roofed
• New
• Leaks Stopped
KARNEY DERDERIAN CONTRACTORS
427-3981
LICENSED • INSURED • GUARANTEED

CLASS RINGS
COUPON
$12.00 Off 10 Kt. Gold Ring
$6.00 Off Trillium Ring
2-4 Week Delivery
$35.00 Deposit Required
Coupon Good Thru August 31, 1982
Willsie
Cap and Gown Company
34525 Glendale
(off Stark Road bet. Jeffries Fwy. & Plymouth Rd.)
HOURS: 8:30-4:00 PM Mon.-Fri.
421-8810

Indoor Tennis $49 per person
Join Now and Get Summer FREE
Membership won't expire 'til September 1, 1983
15 Months for Price of 12
Better hurry!! Limited number of memberships at this price.
• 8 TENNIS COURTS
• NURSERY
• WHIRLPOOLS
• COMPLETE TENNIS PROGRAM
OPEN ALL SUMMER
Livonia Athletic Club
17250 Newburgh Rd.
at Six Mile
Livonia
591-0123

NOR-WEST ASPHALT PAVING CO.
15 Years Experience
• Licensed • Driveway & Parking Lots
• Resurface-Old Asphalt or Concrete
• Seal Coat & Repairs, Crack Filling and Stripping
• Curbing-Asphalt or Cement
RESIDENTIAL-COMMERCIAL
540-0301 843-1200

WE DON'T SELL COMPUTERS
AFTER YOU BUY A SMALL/PERSONAL/MICRO COMPUTER SEE US FOR THE LARGEST SELECTION OF SOFTWARE PROGRAMS, SUPPLIES, PERIPHERALS, BOOKS, AND MAGAZINES.
ACCOUNTING•BUSINESS•DATA BASE
EDUCATION•ENTERTAINMENT•HOME/HOBBY
TECHNICAL•WORD PROCESSING
MON-FRI 11 AM - 7 PM
SAT 12 AM - 6 PM
OPENING JULY 9
micro station
24484 W. Ten Mile
Southfield, MI 48034
(313) 358-5820

TORO
18" Hand-Propelled REAR BAGGER
Reg. $299.95
Less Instant Rebate $40.00
Sale Price $259.95
Less Min. Trade $25.00
$234.95
Model 20698
TOWN 'N COUNTRY HARDWARE and FIREPLACE
27740 FORD ROAD
3½ blocks west of Inkster Rd.
GARDEN CITY, MICHIGAN
Phone: 422-2750
Open 9 to 8 pm Monday thru Friday • 9 to 6 pm Saturday • Closed Sundays

SAVE ENERGY CONVERTING YOUR GASLIGHT TO ELECTRIC
reg. $159 NOW $129.00 MOST INSTALLATIONS
• SAVE UP TO $90 A YEAR IN GAS BILLS
• COST ONLY 2¢ PER NIGHT
• AUTOMATIC ON AT DUSK, OFF AT DAWN
• FULL 1 YEAR WARRANTY ON PARTS & LABOR (Excluding bulbs)
• NEW INSTALLATIONS ALSO AVAILABLE
NU-WAY LIGHTING CO.
421-2831

PRICES SLASHED!
HONESTLY
SAVE NOW AS NEVER BEFORE
ARMSTRONG SOLARIAN
INSTALLED WITH ¼ INCH PLYWOOD SUB FLOOR (STEPS EXTRA)

	SUNDIAL	DESIGNER SOLARIAN
9x12 Room (12 Sq. Yds.)	$216.00	$276.00
10x12 Room (13-1/3 Sq. Yds.)	$240.00	$306.00
11x12 Room (14-2/3 Sq. Yds.)	$264.00	$339.00
12x12 Room (16 Sq. Yds.)	$288.00	$369.00
13x12 Room (17-1/3 Sq. Yds.)	$312.00	$399.00
14x12 Room (18-2/3 Sq. Yds.)	$336.00	$429.00
15x12 Room (20 Sq. Yds.)	$359.00	$460.00

HERE'S WHAT YOU GET!
ARMSTRONG SOLARIAN COMPLETELY INSTALLED OVER 1/4" PLYWOOD SUBFLOOR
(We will remove and reinstall your stove and refrigerator)
TAKE AN EXTRA $25.00 OFF WITH THIS COUPON
MINIMUM 12 sq. yds. INSTALLED
ONE COUPON PER ORDER — EXPIRES 7-17-82
Coupon must be presented at time of purchase
AJAX FLOOR COVERING
32639 FORD ROAD
½ BLK. E. OF VENOY
427-6620
FREE ESTIMATES
EXPERT INSTALLATION

Westland GARDEN CENTER AND NURSERY
Mid Summer Clearance
25% Off
All Nursery Stock
32593 Cherry Hill - Westland
(Between Merriman & Venoy)
Mon.-Fri. 9-6
Sat. & Sun. 9-5
721-6610

INTERNATIONAL WILDLIFE FESTIVAL
FRIDAY, JULY 2 thru SUNDAY, JULY 11
AN "ELEPHANT" OF A SALE
• Win a Photo Safari for two — to Tuktu Lodge in Ontario, Canada. Register at the Information Desk
• Elephant Tug-of-War — Friday, July 9, on the Hyatt Regency peripheral property
• Safari Fashion Show — Friday, July 9, 4:00 & 7:00 pm - South Grand Court
• Children's Stories Every Day — 1:00 pm. Win a Wildlife Encyclopedia Brittanica
• Children's Wildlife Coloring Contest — Entry blanks at the Information Desk
• Wildlife Photography Exhibit — by phototgrapher Monte Nagler
• International Wildlife Foundation Benefit — Sunday, July 11 at 6:30 pm. Tickets available at the Hyatt Regency Festival Desk from July 8 - July 11.
FAIRLANE TOWN CENTER
HUDSON'S, JC PENNEY, LORD & TAYLOR, SEARS, SAKS FIFTH AVENUE and over 180 great stores, services, restaurants and the movies
West of Southfield between Michigan Avenue and Ford Road in Dearborn
Monday-Saturday, 10:00 a.m.-9:00 p.m. Sunday, Noon-5:00 p.m.
Phone: (313) 593-3330
Stroller Rental Available

MEET FAMOUS ARTIST
Frances Hook
1ST APPEARANCE IN MICHIGAN
SUNDAY JULY 11, 12 - 5 PM
FIGURINES • LITHOGRAPHS • PLATES
FROM $25 to $70.00
THIMBLES $4.95
Frolicking $60.00
Bouquet $70.00
Spring Breeze and Youth
Appealing new Porcelains
$37.50 each
Daisy Dreamer
One of a series of Four
$25.00 each
LENORE CRAWFORD'S The Plate Lady
16347 MIDDLEBELT • LIVONIA
(Between 5 & 6 Mile)
MON., TUES., WED., SAT. 10-6
THURS., FRI. 10-9 SUN. 12-5
261-5220

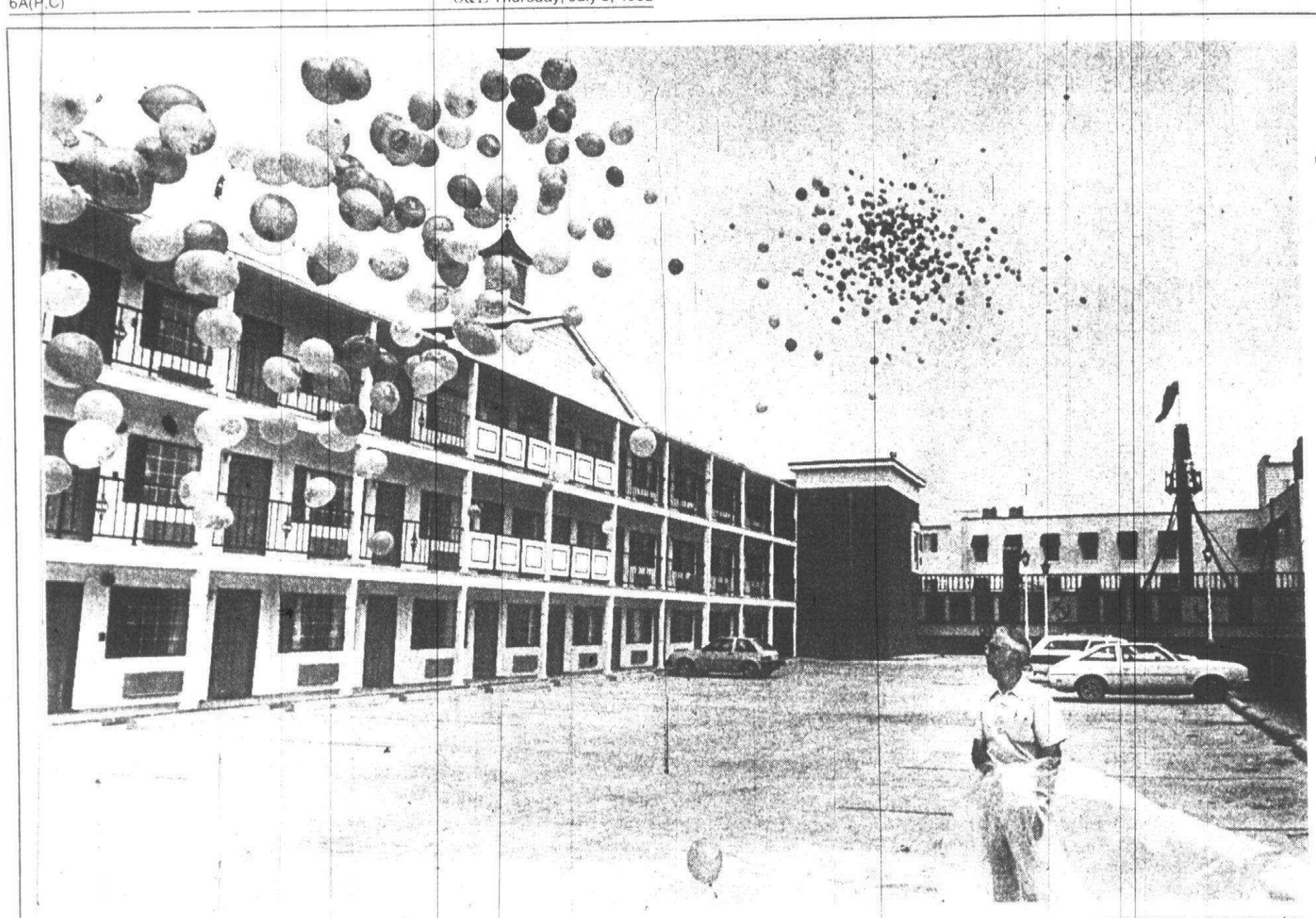

GARY CASKEY/staff photographer

Up, up and away sale

James Houk watches more than 1,200 helium-filled balloons fly through the air above the Mayflower II parking lot. These balloons, launched Tuesday, carry special offers from more than 60 area merchants who are holding sales through July 10, in conjunction with this weekend's hot-air balloon festival. The grand prize is a fantasy trip for two (four days and three nights) to Albuquerque, New Mexico for the international hot-air balloon festival.

'Smash and grab' thieves hit Canton appliance shop

Thieves broke into a Walter's Home Appliance store and warehouse early Tuesday, taking a video recorder.

According to police, a window alarm was triggered in the store about 4:30 a.m. Officers — hampered by foggy weather — arrived five minutes later, finding the thieves gone.

WALTER'S, ON Michigan Avenue between Lotz and Hannan, has been plagued by what police call "smash and grab" incidents. These crimes are characterized by thieves who break into a building and grab items which can be picked up in a hurry, police explain.

In this latest case, a piece of cement was used to break a window, according to Cpl. Rob Cripe of the Canton police department.

A $500 video recorder was taken. A second recorder had been dropped on the floor and was left behind.

Six video recorders were stolen in two separate incidents last November. A third attempt last fall proved unsuccessful; all occurred in early-morning hours.

NOTICE OF PUBLIC HEARING
SPECIAL ASSESSMENT IMPROVEMENT

CITY OF PLYMOUTH,
MICHIGAN

TO ALL INTERESTED PERSONS:

Notice is hereby given that on Monday, July 19, 1982, at 7:30 p.m., a public hearing will be held by the City Commission of the City of Plymouth, Michigan in the Commission Chamber of the City Hall, said City, regarding the proposed special assessed local or public improvements described as follows:

LOCATION:	Jener Street,	From Linden to Ann Arbor Trail
	Park Avenue,	From S. Mill to Parkview Dr.
	Spring Street,	From N. Mill to East End
	Theodore Street,	From Farmer to No. Main
	Byron Street,	From McKinley to East End
	Blanche Street,	From Sheldon Rd. to Adams
	Coolidge Street,	From Hartsough to City Park
	Hamilton Street,	From Maple to City Park

IMPROVEMENT: Resurface and Repair existing street.

DISTRICT: All those lots whose frontage or sideline abut the improvement.

At said hearing objections to said improvement will be heard. The report of the City Manager and the resolution of the City Commission are on file in the office of the City Clerk at the City Hall, 201 South Main Street for public examination.

GORDON G. LIMBURG
City Clerk

Publish: July 8, 1982

NOW THRU THE MAYFLOWER BALLOON FESTIVAL

OUR ANNUAL SUMMER SALE!

COME AND GIVE YOURSELF A LIFT

TAKE OFF 1/3

MANUFACTURERS RETAIL PRICES

WALKER & BUZENBERG FURNITURE SALES

240 NORTH MAIN STREET
NEXT TO KROGERS PLYMOUTH 459-1300
HOURS: Mon. Thurs., Fri. 10-9; Tues., Wed., Sat. 10-6

VISA master charge

LIVONIA True Value HARDWARE STORE

Your local independently owned True Value Hardware Store has national chain buying power

SUMMER PAINT SALE!

TRU-TEST SELECT vinyl-acrylic Latex House Paint $9.98 GAL.

Prices Slightly Higher
Pure White and 4 Ready Mixed Colors

SELECT LATEX HOUSE PAINT

Give your home a fresh coat of color at a budget price! This low sheen finish hides surface irregularities. Produces a smooth, uniform finish over primed or painted exterior wood, brick, stucco, cement block, etc. The paint finish itself resists fumes, alkali, mildew, blistering and fading. Goes on easy. Dries fast. Water cleanup. M

WOODSMAN SOLID COLOR LATEX STAIN $9.98 GAL.

SOLID COLOR LATEX STAIN

Lasts twice as long as conventional oil stains. Enhances texture of rough wood; beautifies. Applies easily; dries fast. LS

$10.98 GAL.

WOODSMAN SEMI-TRANSPARENT OIL STAIN AND WOOD PRESERVATIVE

STAIN & WOOD PRESERVATIVE

Semi-Transparent oil base finish repells water; resists mildew, rot and decay. OST

$3.98 GAL.

TRU-TEST SELECT LATEX REDWOOD STAIN

SELECT LATEX REDWOOD STAIN

Rich redwood color for bare or stained wood shingles, siding, fences. Easy to apply. Water cleanup. LRW

LIVONIA HARDWARE True Value HARDWARE STORES

5 Mile at Farmington

GA2-1155—937-1611 master charge DINERS CLUB

HOURS: Mon.-Fri. 9-9, Sat. 9-7, Sun. 10-3

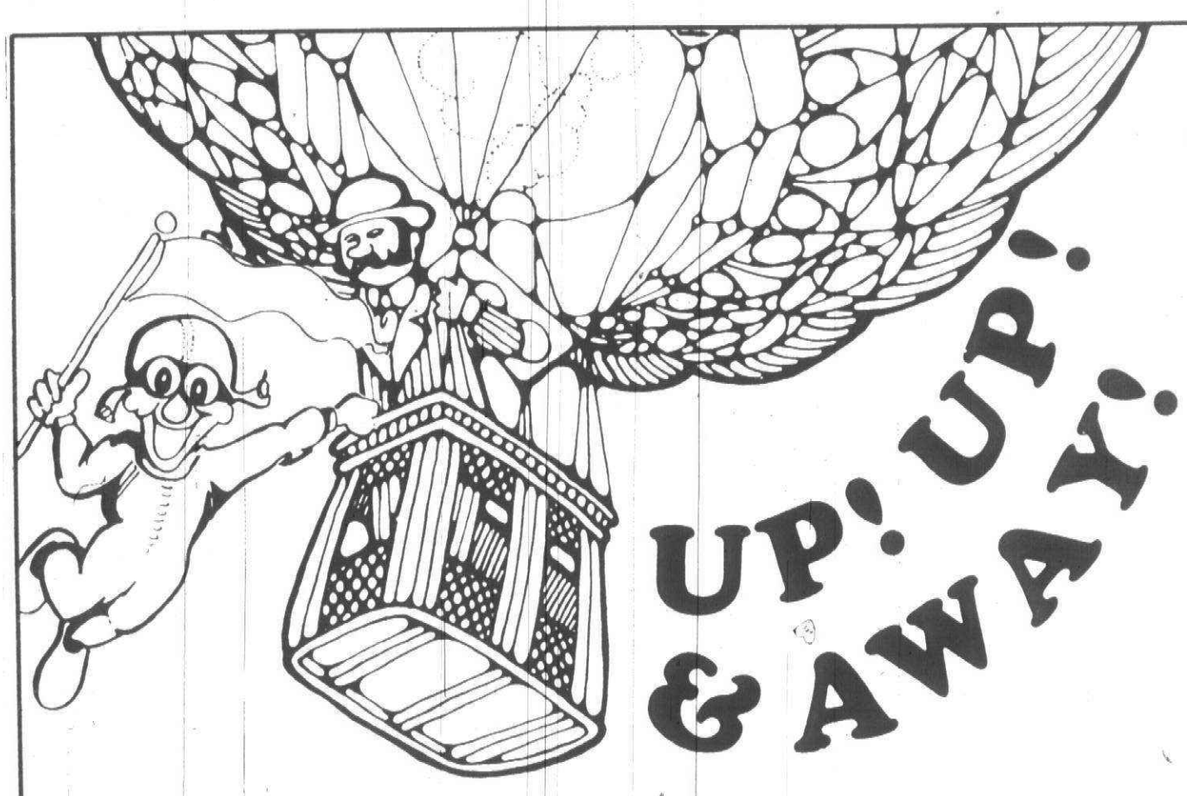

UP! UP! & AWAY!

SALE!

PLYMOUTH

Wed. thru Sat. - July 7th - 10th

Look for these and other exciting values:

HANDS ON LEATHER
30% off all Hats
EMMAS RESTAURANT
Free glass of Lemonade with lunch
WAYSIDE
Summer clearance on selected Home Accessories
ARMBRUSTER BOOTERY
Big Semi-Annual Shoe Sale
BEITNER JEWELRY
Values go up...14kt chains reduced
LITTLE ANGLES SHOPPE
30 to 50% off summerwear
DICK SCOTT BUICK
Lubrication, oil and filter special - $16.99
KAY'S OF PLYMOUTH
Pop a balloon for added discount
THE WILLOW TREE
Super Summer Sale now in progress!
KINNEY SHOES
Summer shoes clearance priced
CLOVERDALE FARMS DAIRY
Ice Cream is our specialty
SACKS OF FOREST AVENUE
Savings on womens contemporary classic clothing
MINERVA'S DUNNING'S
Clearance - all womens & childrens summerwear
DON MASSEY CADILLAC
Your Caring, Servicing, Selling Dealer
BIG RED Q QUICKPRINT
Special 4¢ photocopies - 8½ x 11
CORNWELL POOL & PATIO
Pop balloon/win prize...with $100 purchase
WILD WINGS GALLERY
For a new experience, visit Wild Wings
GOLD 'N EARS
50% off 14kt gold jewelry

ENCHANTE LINGERIE STORE
20% off our Entire Stock
LENT'S CLOTHING COMPANY
Pop a balloon-get additional % off
JOHN SMITH CLOTHING COMPANY
Launching our summer clearance - values soar!
THE BEFORE & AFTER SHOPPE
Maternity, infants & toddler. Summerwear clearance priced
THE GREEN THUMB
Pop a balloon - win a prize
BEAUTIFUL PEOPLE HAIR FORUM
Free comb with $10 purchase
LAND & SEAS GIFTS
30% off world class nylon kites
THE FABRIC SHOPPE
Summer Fabric Sale
BEYER DRUG STORES
8 pak 7-UP $1.69
WALKER & BUZENBERG FURNITURE SALES
Summer Sale-take off 33⅓ %
THE ART GALLERY, INC.
Free matted print with $25 purchase
PEASE PAINT & WALLPAPER CO.
25% off all wallpaper books
ENGRAVING CONNECTION
Floppy Frisbee $2.50. Name, initials imprinted free
HEIDE'S FLOWERS & GIFTS
New! Balloon Bouquets!
DEL'S SHOES & CLOTHING
Wall to wall all out summer sale
ALL BY HAND
20% off all knit-crochet yarns
A & W OF PLYMOUTH
Every Tues. & Thurs. hot dog special

SIDEWAYS
Pop a balloon... surprise discount inside
FAMOUS MENS WEAR
Storewide Summer Clearance now in progress
PLYMOUTH FURNITURE
Pop balloon for extra discount
HUGH JARVIS GIFTS
Fine Gifts
SAXTON'S GARDEN CENTER
Radiant 8 Kerosun heater $30 off
COZY CAFE
Register for Sweets Door Prize
PLYMOUTH TRAVEL CONSULTANTS
Home of the Plymouth Travel Voyager
DESIGNS IN DINING
10 to 40% off storewide
ME AND MR. JONES
Pop a balloon for big surprise
SUNSHINE HONDA
Drive a car - win a prize
PLYMOUTH OFFICE SUPPLY
All American Sale - selected savings 10-30%
PLYMOUTH BOOK WORLD
Pop balloon - up to 50% off
THE HEALTH SHOPPE
Reviva Cosmetics! Buy two - one free
BOX BAR & GRILL
Burgers that are outtasite!
GAIL'S DOGHOUSE
Introducing our new Handtrained Birds
TADMORE'S - LARGE & HALF SIZES
All summerwear up to 60% off
H & B GALLERY OF FINE CARPETING
Free large carpet sample with ad
MAYFLOWER HOTEL
Attend the Balloon Ball - 7:30 pm Saturday

WIN A FANTASY TRIP FOR TWO!

. . . to the Albequerque, New Mexico International Hot Air Balloon Festival!

This magnificent trip for two, provided by Eastern Airlines and Plymouth Travel Consultants, is complete with airfare, accommodations, and a balloon flight in the Plymouth Travel Voyager. Enter at any participating store listed below. (You must be 18 or older to enter.)

Fantasy trip provided by:

EASTERN
America's favorite way to fly
AND
Plymouth Travel Consultants

ENTER AT STORES LISTED BELOW!

pet of the week

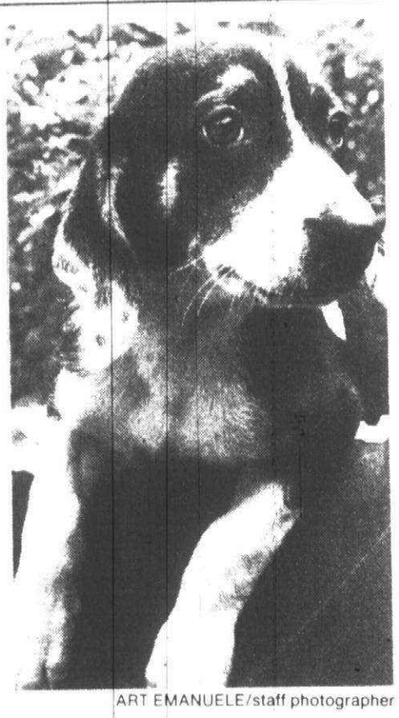

ART EMANUELE/staff photographer

Corky is a 12-week-old beagle who's looking for a good home. He's had a first shot and has been wormed. He's available at the Michigan Humane Society's Kindness Center, 37255 Marquette in Westland. The phone number is 721-7300.

Tune up will help an air conditioner

energy



Barry Jensen

Most of us own a house that is not up to current insulating and passive energy standards.

For a look at what someone can do with a 23-year-old bungalow, visit Ronald Selik this weekend.

He will be holding an open house — in his house — at 1209 Columbia in Berkley.

Selik, who works for Star-Pak, the solar folks in Novi, estimates what he has done to his house will save $700 a year in energy costs. The price to you or me would be $3,000-$5,000 on a typical house — before state and federal tax credits.

During the open house, Selik will be holding workshops on solar energy for home heating and water heating, and on energy-conservation techniques.

The house is two blocks north of 11 Mile, 1½ blocks west of Woodward. Selik's telephone number is 399-5267. The house will be open to the public 1-5 p.m. Sunday.

WITH SUMMER here, now's the time to give your hard-working room air conditioner a "tune-up."

Because it does a good job of keeping you comfortable when hot, when humid weather sets in, it can easily be taken for granted.

But just like your automobile, your air conditioner won't run at peak efficiency unless it's maintained on a regular schedule.

This checklist can help you get the most from any room air conditioner this summer:

- Trim bushes and shrubs around the exterior of the unit. Free air circulation is essential to effective performance.
- Check the cooling coils, inside and out. Dirt and dust on the coils reduce efficiency. This accumulation is most likely to occur on the outside coils.

If dirt is heavily encrusted, you may need the help of a professional who can steam clean the coils.

- Check the filter. Just as bushes can restrict air flow on the outside, a dirty filter can restrict it on the inside.

Be sure to clean the filter and check it once a month for the entire cooling season.

- Some brands of air conditioners need annual fan motor oiling and drain tube cleaning.

IF YOU'RE not certain about the instructions for your room air conditioner, check your owner's manual so see what is recommended.

Be sure the hot air stays outside and cool air inside. This means doing any caulking or weatherstripping you overlooked last fall.

WITH COUPON
LUBE, OIL, FILTER
Up to 5 Quarts of 20 wt. Major Brand Oil. Add $1.00 for 10-40 Weight
$10.89 with coupon

WITH COUPON
FRONT END ALIGNMENT
$15.88
Most U.S. Passenger Cars. Add $2.00 for A/C or Torsion Bars

$10 off Complete 4 Wheel Brake Special
INCLUDES
- TURNING DRUMS & ROTORS
- NEW BRAKE LININGS
- INSPECT HYDRAULIC SYSTEM
- TEST DRIVE

Computer High Speed WHEEL BALANCING
4 FOR THE PRICE OF 3

March Tire Co.

Farmington 33014 Grand River 477-0670 1½ Blk. E. of Farmington Rd.
Westland 35235 W. Warren Across from Hudson's 721-1810
Southfield 28481 Telegraph 353-0450 Open at 8:00 am
Plymouth 767 S. Main 455-7800

OFFER EXPIRES 7-17-82

Laurel FURNITURE

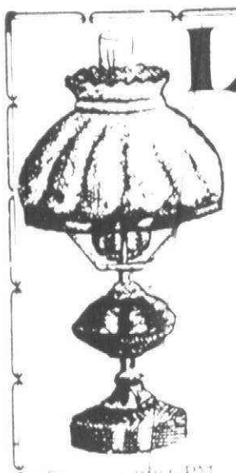

ANTIQUE BRASS-FINISH LAMP
Three-way switch
Brown glass shade
Regular value price
$29.88
Open ... PM
Sat. ... PM
Sun. ...
W. Ann Arbor Trail at Lilley Rd. & Main St. Plymouth

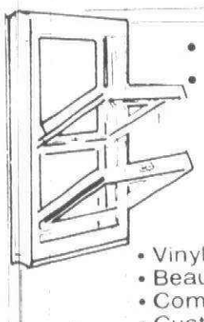

- Reduce Energy Costs
- 15% Tax Break

Replacement Windows
Residentjal • Commercial
- Vinyl • Aluminum
- Beautifies your home
- Commercial Quality
- Custom Fit
- No Mess Installation
- Manufacturer's Guarantee
- 10% Sr. Citizen Discount

25% OFF EA. WINDOW MIN. 3 WINDOWS WITH THIS AD THRU 9-1-82

Northern Window Products
23629 Liberty
Farmington 471-4007

STOP & LOOK AT OUR INCREDIBLE BARGAINS ON HIGH QUALITY PRE-OWNED FURNITURE & HOUSEHOLD ACCESSORIES
EXTENSIVE SELECTION BETTER FURNITURE & ACCESSORIES FROM BETTER HOMES, LOOKING FOR A SECOND CHANCE.
THE RE-SELL-IT SHOPPE 478-7534
34769 GRAND RIVER FARMINGTON
¼ MI. W. OF FARMINGTON RD. IN THE WORLD WIDE CENTER
HOURS: Mon., Thurs., Fri. 10-9 PM Tues., Wed., Sat. 10-6 PM Open Sunday 12-4 PM

SUMMER SALE NOW IN PROGRESS

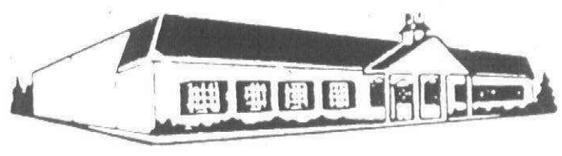

Since 1937
A Beautiful Store with Beautiful Furniture
America's most distinguished traditional furniture
Colonial House
20292 Middlebelt Rd. (South of Eight Mile) Livonia
Open Mon., Thurs. & Fri. 'Til 9 P.M.
474-6900

CLOSED JULY 3 JULY 18
To give our employees a much deserved vacation
Dittrich

"Where Quality, Service and Education Come First"
YAMAHA PIANOS & ORGANS
Professional Keyboard
3921 Rochester Rd
• Troy 48084
(313)689-1700

WHY PRE-PLAN YOUR FUNERAL NOW?
Here's why—
FREEZE FUNERAL COSTS FOREVER
Funeral charges are frozen at TODAY'S PRICES. Protect against tomorrow's higher prices.
GUARD AGAINST INFLATION
Who knows about where inflation will end? An inflation-protected funeral pre-paid plan holds today's prices.
SAVE—AS YOU SPECIFY
Guard against over-spending. Specify only what you wish to spend.
PREVENT FAMILY PROBLEMS
Save them the burdens of decision during times of stress.
GET PEACE-OF-MIND
You don't have to pre-plan your funeral — but it's a good feeling knowing it's done and your family won't have to worry.
PUBLIC AID EXEMPTIONS
If you ever plan on public aid or supplemental Social Security, set up your funeral pre-paid plan IN ADVANCE, so as to be claimed at least partially exempt. See us for details.
HARRY J. WILL FUNERAL HOMES
REDFORD 25450 Plymouth 48239
LIVONIA 37000 Six Mile Road 48152
937-3670



James H. Will
Send for FREE Booklet
We want to know more about your INFLATION-PROTECTED FUNERAL PRE-PLAN
Name
Address
City
Phone

MICHIGAN NATIONAL BANK
WEST METRO
NEW SUMMER HOURS
Effective July 3, Saturday, Lobby and Regular Drive-In* hours will now be
9 am - 1 pm
*Special Drive-In hours, 8 am - 8 pm at these locations:
• 19120 Middlebelt • 30055 Plymouth • 15360 Farmington Rd.
18 LOCATIONS SERVING THE LIVONIA AND CANTON AREAS
421-8200 AN EQUAL OPPPORTUNITY LENDER Member FDIC

DO-IT-YOURSELF OR WE'LL DO IT FOR YOU!
LOWEST PRICES IN TOWN!!
Kitchen & Bath Remodeling Is Our Only Business
Deal Direct With Owner



KITCHENS...
We're specialists • Design Service • Free Estimates • Wooden & Formica Cabinets
COMPLETE REFACING OF KITCHEN CABINETS (In Beautiful Wood & Formica)

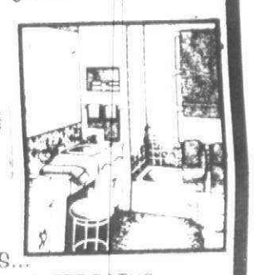

BATHS...
COMPLETE BATHS AND BEAUTIFUL BATH BOUTIQUES
— Shower curtains, towels, toilet seats — many, many items
Kepley's
27854 FORD RD. — Garden City
Visit Our Showroom
525-0050

AFTER THE FIRE-WORKS SEE OUR WIRE WORKS!
ONE TIME SUPER SALE ON ALL HIGH TECH SPACE SAVERS!
July 8th thru July 22nd – 20% to 40% Off
BINS-BASKETS-SHELVES-HAMPERS-HANGERS-GRIDS-CARTS-VALETS-ETC.-ETC.-ETC.-ETC.

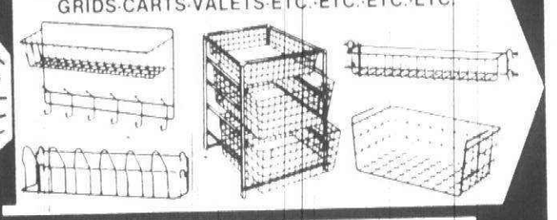

CLUTTER CONTROL
THE SPACE PLACE
We Plan, Install and Accessorize Closets
Call (313) 855-9678 MONDAY-SATURDAY 10 A.M. — 5 P.M.
28956 ORCHARD LAKE RD. (Between 12 and 13 Mile Rd.) FARMINGTON HILLS, MI 48018

Start At The Top With Home Improvement
Celotex
Celotex Shingles Spring Special



...to stop your roof from springing a leak.
- Classic shingle design
- Wind resistant
- Colorful selection
- Easy application
- Asphalt or Fiberglass
$8.65 Per Bundle

IKO ARMOUR SEAL SHINGLES
5" Exposure
15 year limited warranty
$7.98 per bundle
Self-sealing • Assorted Colors
Limited Colors Available

SUBSTANDARD SHINGLES
- 19.95 per Sq.
- Self-Sealing
- No warranty
6.65 per Bundle

Roofing Wholesale
19250 W. 8 Mile
353-6343
Hours: Mon.-Fri. 7:30 a.m. - 5 p.m.
Saturday 7:30 a.m. - 2 p.m.

The forest belongs to every living creature.
Even to honeybees.



A Public Service of This Newspaper & The Advertising Council

Does your Carpet have the BLAHS?



Dual Process Shampoo and Steam Extraction
Any living room & hall (regardless of room size)
$35.00
COUPON
Good for One Additional Room Cleaned FREE
$20.00 Value
WARRANTY
Professional Workmanship Guaranteed
Clean
KLEEN BRITE SYSTEMS 523–0006

USED AUTO SHOW CARPET SALE!

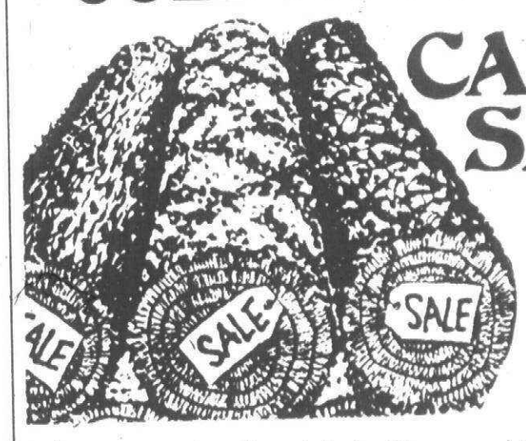

$1.00 TO $3.75 A Yard
Slightly used national Auto Show and Convention Carpeting now available in a wide range of colors and styles.
"Also, large variety of remnants to choose from."
1 Month sale only on used Silver Shag and used Yellow Plush Carpet, $1.95 Sq. Yd.
DONALD E. McNABB CO.
22150 W. 8 Mile Rd. (W. of Lahser) 357-2626
Hours: Mon.-Thurs. 9-5, Fri. 9-9, Sat. 9-1

AGORAPHOBIA
- FEAR of driving alone
- FEAR of waiting in lines
- FEAR of going far from home
- FEAR of social situations
- FEAR of crowded public places (streets, stores, restaurants)
- FEAR of shopping malls or large stores
- FEAR of being trapped
- "FEAR OF FEAR"

PATHWAYS TO RECOVERY
An Individualized Treatment Program
- Methods to overcome avoidance of fearful situations
- Techniques to reduce, eliminate or cope more effectively with phobic situations
- Systematic gradual steps toward recovery
- Home visits (if necessary)

humanistic resources
PSYCHOLOGICAL SERVICES
Ron Rice, Ph.D.
Program Director
626-2056
32910 W. 13 Mile
Farmington Hills, Michigan

FAN SALE!
OFFER EXPIRES JULY 16, 1982

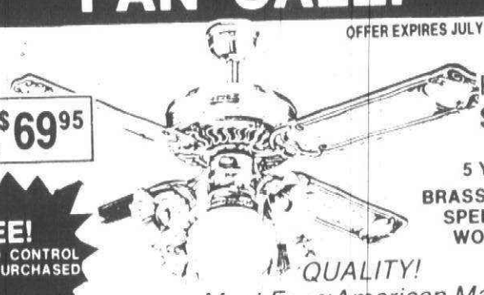

36" 5 SPEED 3 BLADE $69.95
42" Reg. $415.00 $164.95
5 YR. WARR.
BRASS—REVERSIBLE SPEED CONTROL WOOD BLADES
FREE! $14.95 SPEED CONTROL W/EA. FAN PURCHASED
QUALITY! Most Fans American Made
USE OUR LAYAWAY PLAN
FAMILY ROOM FAN
42" Brown or White Alum. Blades Tiffany Lights
$182.00
OLD JACKSONVILLE
• Whisper Quiet • 15 Yr. Warranty
REPEAT OF A SELLOUT! Exp. 7-16-82
American Made • 52" Brown Wood Blades
Bright Brass REG. $475.00 NOW $275
Var. Speed Control
DECORATIVE CEILING FANS, INC.
HOURS: M-T-W-F-S - 10-5:30, TH - 10-8, SUN. - 11-3
EAST SIDE 19409 E. 10 Mile 2 Blks. W. of I-94 Roseville, MI 776-5143
NORTHWEST SIDE 6337 Orchard Lake Rd. Located in Orchard Mall West Bloomfield, MI 855-2235

Eat your heart out...

Sizzling Wok

Pizza Place

Potato Patch

and save on every bite...

What a Grand Opening! Eaton Place at Wonderland Center is ready for you. Twenty-one eating and meeting places all under one roof. It's an experience the whole family can share. Fun and prizes, too. Enter our "Eat Your Heart Out Free For a Year" contest and you could win a year of free food. And these money-saver coupons will satisfy your appetite for savings. So come and taste the excitement of Eaton place. And prepare to eat your heart out!

Eaton Place

Eating & Meeting Places

Now Open

Corned Beef King

Otto's Crispy Corn

The Submarine Base

Salad Center

Cosmopolis Cafe

Mt. Fugi

Lil' Orbit Shoppe

Mexican Connection

Funnel Cakes, Elephant Ears and Cookies

Fritters and Fries

Coming Soon

Queen's Middle Eastern Cuisine

Chicago's Famous Italian Sandwich

Videodrome and kiddieland

Frozen Yogurt

Ice Cream

Bakery

Ozzie's

Green Grocer

Wonderland center

PLYMOUTH AT MIDDLEBELT ROADS • LIVONIA, MICHIGAN

during Wonderland Center's Sales Sidewalk

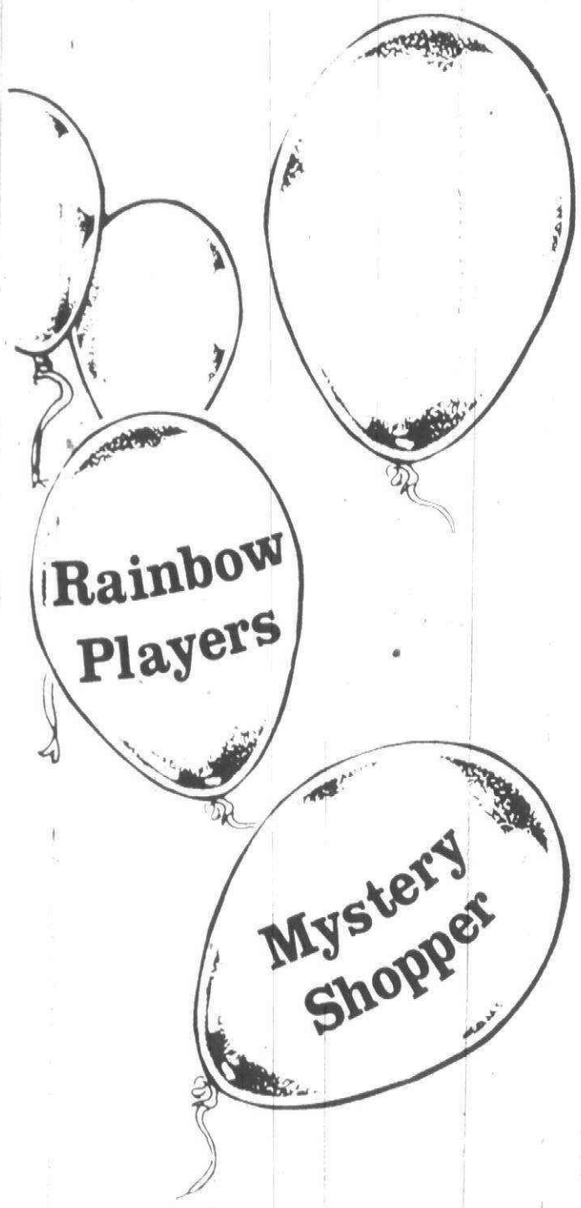

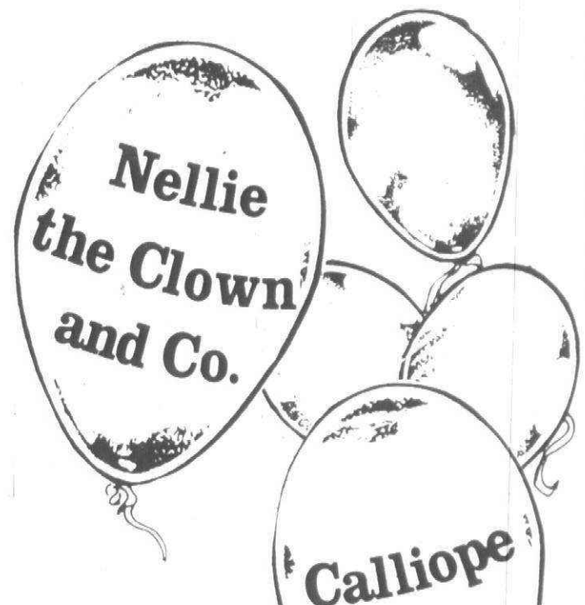

Thursday - Saturday
10 a.m. - 9 p.m.
Plymouth at Middlebelt
Livonia





I'll even eat all my "vegables" for a 2-scooper hot fudge sundae!

Special 99¢



Good thru July 8-9-10th

Bresler's 33 FLAVORS
Ice Cream Shop
WONDERLAND CENTER
IN THE MARKET PLACE
PLYMOUTH & MIDDLEBELT ROADS
LIVONIA
HOURS: 10-9 p.m. Daily
12-5 p.m. Sunday

Smart Size®
SPECIAL SIZES FOR LESS
SIZE 14½ to 32½ • WOMEN'S SIZES 38 to 52
TALL SIZES 10 to 24

3 DAYS ONLY!
Thursday, Friday and Saturday

SIDEWALK SALE!

SHORTS
WAIST 32 to 46
2 FOR $7 4.99 EACH
SPECIAL PURCHASE

TANK TOPS
SIZES 38 to 52
2 FOR $7 3.99-4.99 EACH
SPECIAL PURCHASE

SUMMER SHIFTS
SIZES 1x to 4x (FITS 38 to 52)
2 FOR $10 5.99 EACH
SPECIAL PURCHASE

SWIMSUITS
SIZES 38 to 52
ENTIRE STOCK
25% OFF
ORIGINAL LOW PRICES

PLUS HUNDREDS OF OTHER SPECIALS
ONLY AT.....
WONDERLAND-PLYMOUTH & MIDDLEBELT RDS.
LIVONIA

Cedar Chest
"IN THE MARKETPLACE"
50% Off on all Sidewalk Sale Items Only
Unique Gifts for everyone

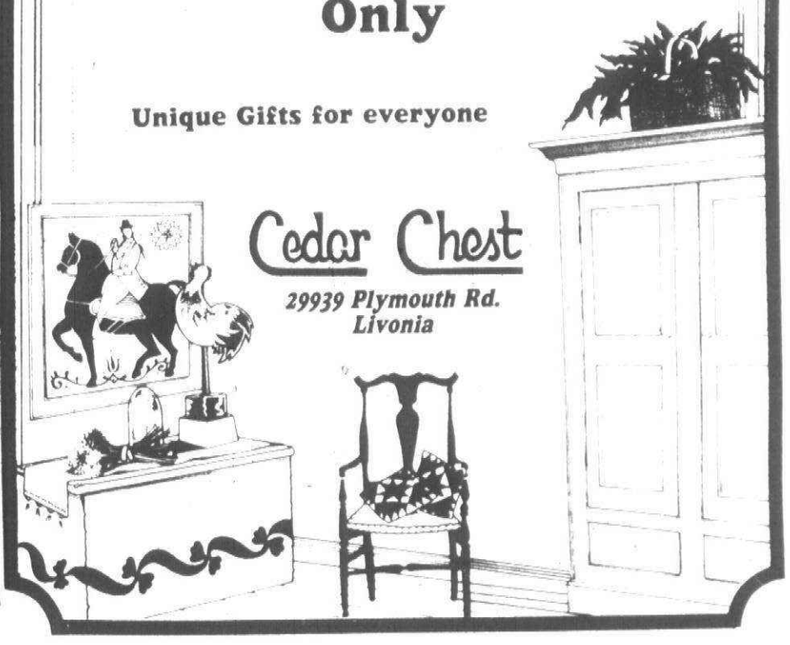

Cedar Chest
29939 Plymouth Rd.
Livonia

LOSE WEIGHT FAST - SAFE
STARCH BLOCKER
at a price you can afford!
NOW $5.95 for 50 tablets at Vital Foods
- NOT $9.95 for 30 tablets as others charge

Schiff BEE POLLEN SHAMPOO (16 oz.)
for healthier hair
Reg. $2.95 - Sale Price $1.95
Less factory rebate -1.00
Your net cost with Coupon and Rebate 95¢
Limit 1 with coupon. No mail orders.

FRUIT & NUT Mixture
4 oz.* 79¢
Loaded with natural goodness. Limit 2.
*Average weight

ICE COLD FRUIT JUICES
7 oz. 15¢
Limit 3

WHOLE WHEAT FIG BARS
full pound specially priced $1.09
• MADE WITH STONE GROUND FLOUR
• ONLY CHOICEST FIGS USED
The wholesome ingredients will melt in your mouth. What a delicious way to enjoy figs.
Limit 2 - additional $1.39.

FREE with this COUPON
125 day supply Daily Iodine Ration
Are you prone to iodine deficiency with its consequences? Play safe! — take 1 Iodine Ration each day.
FREE 125-day supply at any Vital Food store. No purchase necessary.

VITAL FOODS
4 doors west of Woolworth's

FASHION BUG'S

SWIM SUITS Starting at	$8	SHIRTS Starting at	$10
TANK TOPS Starting at	$4	DRESSES Starting at	$10
SHORT SETS Starting at	$6	PURSES Starting at	$2.99
SLACKS Starting at	$8	BELTS Starting at	$1.00
BLOUSES Starting at	$3		

SIDEWALK SALE

FASHION BUG
where you save in style
Use your Fashion Bug Charming Shoppes charge card, VISA or Master Card
WONDERLAND CENTER
PLYMOUTH & MIDDLEBELT ROADS • LIVONIA • 427-2560

SMART ALEX FOOD + SPIRITS
SERVING OLD WORLD SOUP and SANDWICHES
also
BURRITOS, MEXICAN SALADS & NACHOS

VALUABLE COUPON
$1.00 OFF
ANY FOOD PURCHASE WITH THIS COUPON
OFFER GOOD THRU JULY 31, 1982

DAILY SPECIALS

MONDAY	SALISBURY STEAK
TUESDAY	LIVER & ONIONS
WEDNESDAY	QUICHE
THURSDAY	BEEF STROGANOFF
FRIDAY	OVEN BAKED FISH
SATURDAY	CHOPPED STEAK
SUNDAY	CHEF'S SPECIAL

COCKTAIL HOURS: 3 to 6 PM and 9:00 TO CLOSING
2 for 1 Drinks During Cocktail Hours

SMART ALEX FOOD • SPIRITS
WONDERLAND CENTER
IN THE MARKETPLACE
PLYMOUTH ROAD & MIDDLEBELT
LIVONIA • 522-6834

brevities

Continued from Page 5A

• October — A trip is planned to the New England states for seven days and six nights, including admissions to Mystic Seaport, Plymouth Plantation, Mayflower II, Sturbridge Village and a tour of Niagara Falls.

• Nov. 15 — A trip is planned to Frankenmuth between 9 a.m. and 5:30 p.m. The group will tour historic Frankenmuth, have lunch at the Bavarian Inn, tour the brewery and have time to shop in town. The price of this trip is $23.50 per person. Call 455-6620 for details.

● DISCOUNT TICKETS

Plymouth's recreation department offers the following amusement park tickets at a discount: Cedar Point, $10.25; Bob-Lo, $9.50 children, $10 adults; Geauga Lake, $7; Great America, $11.50; Kings Island, $5.75 children, $10 adults; Seaworld, $5.60 children, $7.60 adults; and Detroit Zoo, 75 cents for children and $3 adults.

Tickets can be bought at the Cultural Center, 525 Farmer, Plymouth, during normal business hours.

For more information, call the recreation department at 455-6620.

● RED CROSS VOLUNTEERS NEEDED

Adult Red Cross volunteers are needed at St. Mary Hospital, Levan and Five Mile in Livonia. Day and evening hours are available for anyone interested in helping hospital personnel and patients. For more information, call the Red Cross at 422-2787.

● FALL FESTIVAL TALENT SEARCH

Plymouth's Fall Festival Board now is looking for talent to entertain crowds at this year's event, Sept. 9-12. Musicians, magicians, choruses and comedians are invited to participate. Interested people or groups should send names and descriptions of the talent to Eleanor Shevlin, Box 177, Plymouth 48170. Openings for entertainment are limited.

● HEADSTART REGISTRATION

Applications for the Headstart preschool program for children and parents now are being taken for the 1982-83 school year. The program is open for children, aged 3-4, in families that meet the income requirements. For more information, call 453-8889.

● BACKYARD POOL

The Plymouth Community Family YMCA, at 292 S. Main in Plymouth, will offer backyard swim class this summer on weekdays — both in the mornings and afternoons. The YMCA currently is looking for backyard pools for these classes. If you have a pool to offer, call the YMCA at 453-2904 for more information.

● IN-HOME SERVICES

Federally funded in-home services are now available to citizens age 60 and over residing in Plymouth, Plymouth Township, Canton, Northville and Northville Township. Services offered include lawn mowing, snow removal and light housekeeping. There is no charge for the program. Donations, however, are encouraged. For information, call the Plymouth Cultural Center at 455-6620.

● HANDYMEN AVAILABLE

The Plymouth Community Council on Aging has senior handymen available to do small jobs for other senior citizens. Phone 455-4907, 10 a.m. to 2 p.m. Monday-Thursday.

● CANTON TOWNSHIP HISTORICAL SOCIETY

The Canton Historical Society meets at 7:30 p.m. on the second Thursday of every month at the Canton Historical Museum at Proctor and Canton Center roads. For more information, call Dorothy West at 495-0744.

● SENIOR CITIZENS

The Senior Network will answer questions and help solve problems for people aged 60 and older.

The program, provided by the Out-Wayne County Area on Aging, has information about programs and services for seniors. Call 422-1052 between 9:30 a.m. to 3:30 p.m. Monday-Friday.

● AFTER-SCHOOL CAMP

The Plymouth Community Family YMCA will sponsor an after-school program for kids 3:45-5:45 p.m. every school day at Starkweather School. Bus transportation will be provided to Starkweather from all schools in Plymouth and Plymouth Township. For additional information, call the YMCA at 453-2904.

from our readers

Group Thanks area merchants

To the editor: On behalf of the Plymouth Salem High School graduating class of 1982, the prize committee would like to thank the following merchants who so generously contributed gifts used for prizes toward the senior party, thus making it a huge success and a fun time for all:

Accent Bin, Audette's office equipment, A & W, Arbys, Armbrusters Bootery, All By Hand, Beitner Jewelers, Basket & Bows, Beautiful People, Breans Seveit Shop, Bob Eveans, Bufoid Jewelers, Burger Chef, Bed N Steak, O & D Bush Bill Knapp's Restaurant, Clock Restaurant, Chris Coney Island, Cozy Cafe, Cypress Gardens Restaurant, Canton Sporting Goods, Country Cupboard, Country Crafts & Colica's, Creative Impressions, Country Crafts & Curls, Country Deli & Wine Shoppe, Ceramic Corner Austin Studios, Canton Wizards.

Dr. James Carner, Charlie's Corner, Cloverdale Dairy, Cadillac Drapery, Daly Drive - In, Doug's Standard, Dino's Pizza, Donut Scene, Dragon Fly Garden, Enchanto, Early American Shop, Emma's Restaurant, Friendly's Restaurant, Famoys Cheicken, Finlan IInsurance, Gentleman's Barber Salon, Geneva's, Gaffield Studio, George's Ice Cream, Green Thumb, Gold N' Ears, Heide's Flowers (Harvey) Heritage Pharmacy, Heides (Old Village), O. L. Hudson Real Estate, John Smith Clothing, J. P. Golf Shop, Jer Richard, Johnson's Family Restaurant.

Jerry's Bike Shop, Kenny Shoes, Lambelt Locniskar & Vermuclen Funeral House, Land & Sea, Penny Ludike, Lighthouse Car Wash, Little Professor, Little Caesars Pizza, Le Gaults, Laurel Furnitrue, Maggie & Me, Mayflower Optical. Sayflower Salon, Mac Donalds, M. B. 's Tee Station, Mario's Hair Dresser, Meijers, Maternity Vogue, Michigan National Bank, Mayflower Hotel, Me & Mr. Jones, March Ties, Mayflower Lighting, Mel's Barber Shop, Minerva Dunnings, Nawrat Pendleton Shop, New Gal in Town, Old Village Hair Station, Olan Mills, Put-up-on Shoppe, Primos Pizza, Palace Food Plymouth Book World, Plymouth Hobby Shop, Paper Parade Precision Tune, Plymouth Hardware, Porterhouse Meat Market, Plymouth Rocks Music Center, Pilgrim Stamp & Coin, Plymouth Glass, Rainbow Shop, Rose Show, Roman Forum, Radio Shack, Specialty Pet Shop, S & W Hardware, Statice Shop, Simpliner Thomas, Tiplady & Book, Sacks of Forest Mall.

Sandy's Fashions Boutique, Super Bowl, Station 885, Star Stop Pary Store, Terry's Bakery, Tadmores, Trading Post, Vic Tanny, Van Dams, Village Outlet, Willowtree, Wiltze's Pharmacy, Dr. Warren and Bookwolter, Helen Wesner, Wendy's, White Castle, Wild Wings, and Wayside.

Barb and Dave McBride
Prize Committee Chairpersons

from our readers

Letters must be original copies and contain the signature and address of the sender. Limit letters to 300 words.

Director thanks race sponsors

To the editor

I would like to thank everyone involved for making this years' run the best we've ever had here in Plymouth.

Let me mention everyone who helped, donated, or chipped in some way to this years race:

Plymouth Jaycees; Spartan Stores, Inc.; Sportventure; Krogers; Burger Chef and McDonalds of Plymouth; Stan's Produce; Plymouth YMCA Plymouth schools' athletic department; Plymouth Community Police Department and Chief Carl Berry; C&O Railroad; and to anyone else who helped even just a little bit to make this race a success.

Tom Truesdale
Plymouth Road Race Director

TORONTO
...affectionately yours
$42 Round Trip, Per person
Toronto Packages $59.00
CAN AM TO CANADA SO MUCH TO GO FOR!
HAWAII $729.00
MONTREAL $129.00
QUEBEC CITY $169.00
CHICAGO $79.00
NIAGARA FALLS $65.00
Ask for a Can-Am Tour. Call your Travel Agent or
CAN-AM
353-9740

Life-Fit Summer Spa
August 22-27, 1982
at Camp Walden
near Cheboygan, Mich.
sailing, waterskiing, tennis, golf, horseback riding plus exercise classes galore!
...delicious low cal menu, too!
ONLY $200.00 per person (couples welcome)
includes activities, meals & lodging
For more information call 477-1239

Perfect Touch Perm $22 Expires 7-15-82
ZOTOS Curly No Set PERM $15 Reg. $25 Expires 7-15-82
Hair Cuts & Long or Tinted Hair on Perm & Heat Wave Specials Extra
WE'VE MOVED
"Shear-Delight" Beauty Salon
34775 Warren at Wayne
(Inside the Hair Den) Westland
525-6333

Area Rugs
SEE THEM AT
Aruffo's CUSTOM FLOOR COVERING
• ROUND
• OVAL
• OCTAGON
• ANY SIZE
Northville Mall
West Seven Mile Rd.
349-3010

Denne's Hair Designs
15379 FARMINGTON
LIVONIA
261-5736
OPEN EVENINGS

DEEP STEAM Shampoo-Steam & Rinse
Carpet Cleaning
Living Room $26.95
All Additional Rooms $9.95 ea.
One Hall Free
Free Scotchgard - One Room
Includes: Pre-Spotting • Color Brighteners • Deodorizer • Furniture Pads • Hand Scrubbed Corners
Shampoo and Steam
Expert Furniture Cleaning & Scotchgard
Gem Carpet 532-8080
& Furniture Cleaners • Redford
Family Owned

Tokyo Oriental Health Spa
• Whirlpool
• Saunas
• Showers
• Oriental Staff
• Muscle Pressure Massage
• Private Rooms for Men & Women
Open Mon.-Sat. 10 a.m.-1 a.m.
Walk In or Appointment
1192 Ann Arbor Rd. (Between Main & Sheldon) Plymouth 455-8822
28841 Orchard Lake Rd. (Between 12 & 13 Mile) Farmington Hills 553-2898

Special Event
No Excuses Now!
ELECTRIC START
Makes it Easy to get mulching!
22½" Cut 5 HP Model 8555
Saxton's makes it easy to BUY!
at $399
SELF-PROPELLED
SAXTONS
587 W. ANN ARBOR TRAIL PLYMOUTH • 453-6250
Garden center inc.
Mon.-Fri. 9-7
Sat. 9-5
Sun. 10-2
Backed by 20 years of Mulching Mower Excellence
BOLENS
We Build The Best

VALUABLE COUPON
OPEN FOR LUNCH
pizza!pizza!™
TWO GREAT PIZZAS ONE LOW PRICE
Buy any size pizza!pizza!™ at one low price with this coupon.
Available in Small, Medium & Large
CANTON
Ford Rd./Lilley-981-4100
LIVONIA
38141 Ann Arbor Rd.-464-3434
Middlebelt S. of 6 Mi.-422-8200
5 Mile/Levan-464-6000
33606 W. 7 Mile-476-4433
FARMINGTON
23631 Farmington Rd.-476-7025
FARMINGTON HILLS
11 Mi./Middlebelt-477-7500
Northwestern/14 Mi.-851-2212
Little Caesars PIZZA PIZZA
Carry out only
One coupon per customer At participating locations only
EXPIRES 7-17-82
©1982 Little Caesar Enterprises, Inc.
VALUABLE COUPON

Calligraphy Exhibit
July 8-24
Don't miss this opportunity to view the collection of calligraphic art by some of the country's finest scribes, such as: LOTHAR HOFFMANN, WILLIAM BOSTICK, CAROLYN KATZ, SUSAN EBEL, CLAUDIA WILLIAMS, EUGENIA HOLLAND, plus many excellent teachers and their students.
THE ART ALCOVE
33305 Grand River... E. of Farmington Rd.
Farmington, MI 48034
477-4775
Hours: Mon.-Fri. 10-6; Sat. 10-5

JOSEPH'S HAIR SALON
HAIR CUT SPECIAL
$10.00 SHAMPOO CUT, BLOW DRY
SENIOR CITIZEN SETS
$6.00 COMPLETE
JULY SPECIAL
LADIES $40.00
PERMS
$17.50 HAIRCUT EXTRA
GENTLEMEN WELCOME
15369 NEWBURGH RD. • N.W. CORNER 5 MILE
LIVONIA • 464-2270 • OPEN 6 DAYS

ORTHO Weed and Feed
ORTHO WEED & FEED
• Does two lawn jobs at once
• Kills lawn weeds — dandelions, plantain, etc.
• Builds thick, green grass
2 for 1 5,000 sq. ft. Bags
Reg. $30.58 VALUE
NOW ONLY $15.29
WHILE SUPPLY LASTS!
WONDER-GRO Summer Crab Grass Killer
Reg. $11.90 VALUE
5,000 sq. ft. Bags 2 for 1 NOW ONLY $5.95
WHILE SUPPLY LASTS!
SUMMER SAVINGS
SUMMER CLOSE-OUT
Annuals $3.00 a flat Reg. $7.50 & $8.50
While Quantities Last - Good thru 7-14-82
PLYMOUTH NURSERY and GARDEN CENTER
Open: Mon-Sat 9-6
Sun & Holidays 10-6
453-5500
9900 ANN ARBOR ROAD
7 Miles West of I-275 • 7 Miles E. of US 23

SALE
Save 20-25% on Pennsylvania House living, dining and bedroom furniture.
complimentary designer assistance
YOU MAY WIN YOUR "HEART'S DESIRE!" ™
(. . .IF YOU'VE BEEN INVITED.)
. . .and if you haven't been invited, why not come to McLaughlin's to find out how you can be a part of the greatest furniture "Giveaway" in Michigan. . .next year.
The great savings start Thursday, July 8th
home furnishing designs McLaughlin's I & II
14405 Dix/Toledo between NorthLine & Eureka 285-5454
Biddle at Sycamore DOWNTOWN WYANDOTTE 285-5200
THE MOST BEAUTIFUL PENNSYLVANIA HOUSE COLLECTOR'S GALLERY IN MICHIGAN

Schoolcraft chief fares well in 1st evaluation

Richard McDowell has passed his first performance evaluation as president of Schoolcraft College with flying colors.

The evaluation form didn't fare as well, however. "We've got to change this dumb thing," said retiring Vice Chairperson Nancie Blatt, citing the terms "superior" and "remarkable."

"We're going to move to a different document next year," promised Chairperson Harry Greenleaf.

Greenleaf compiled individual, secret, written evaluations by the seven elected trustees and issued the public report at the board's final June meeting.

McDOWELL, 45, president since mid-September, is in the second year of his three-year contract. Despite his glowing review, he agreed not to accept a raise above his current $56,000 plus insurance and use of a college car.

The college is asking the four college unions not to accept raises either, citing the state's fiscal plight, reduced aid and economic depression.

Trustees rated McDowell superior in quantity of work, quality of work and communication.

The called him remarkable (the second highest) in analytical ability, decision making, planning, delegation, management of assigned resources and implementation of policies and procedures. On staff development, he was scored on the border of superior and remarkable.

In no instance was he rated average or unacceptable.

He receviled similar high marks for such personal characteristics as creativity, leadership and self-confidence.

The board formally asked McDowell to develop a set of goals for 1982-83, including one called "achievement indicators."

SUMMING UP McDowell's first nine months, Greenleaf wrote that the new president has rapidly grasped the dynamics of the college.

"Major goals mutually established with the board for emphasis in 1981-82 have been vigorously and creatively pursued with good achievement against nearly every objective . . . particularly in areas of marketing of the college programs, academic program reviews, utilization of the new computer system and outreach to the business community."

Despite a series of state aid cuts, Greenleaf said, the college "has a balanced budget for 1981-82 and a well-developed budget plan for the 1982-83 fiscal year. Necessary reductions . . . have in part been met through personnel reductions from normal attrition.

"He has been judicious in the selection of those vacant positions to be filled. . . . Several excellent appointments have been achieved assuring a strong leadership team.

"His performance to date measures very well against the board's expectations. . . . It has been a very good beginning."

McDOWELL IS the first Schoolcraft president to receive a public evaluation under Michigan's Open Meetings Act.

Previous evaluations across the state were done behind closed doors. The Michigan Court of Appeals, in a 1981 case against Dearborn School District and Henry Ford Community College, ruled such evaluations must be conducted in open session.

The act allows a board to close the doors only when charges are brought against an employee, and then only at the employee's request.

School administrators are pushing a bill to lump performance evaluations with serious charges as items which may be handled in closed session at the employee's request. The bill passed the state Senate after a fight and is now before the House Towns and Counties Committee.

INSURED HIGH INTEREST

SAVINGS CERTIFICATES

at Standard Federal Savings

Savings accounts are insured to $100,000.00 by the FSLIC. Your insured funds are also backed by the full faith and credit of the United States Government.

FOR SHORT TERM SAVINGS . . .

91-DAY SAVINGS CERTIFICATES

with 1/4% higher interest than any bank can pay.

The interest rate is equal to the average auction rate (on a discount basis) for 91-Day Treasury Bills. Interest can be paid at maturity, paid monthly by check or automatically transferred to a Standard Federal checking or savings account. Your interest rate is guaranteed for the full term of your 91-Day Savings Certificate.

12.806%
ANNUAL INTEREST RATE

13.434%
EFFECTIVE ANNUAL YIELD IF REINVESTED AT THE SAME ANNUAL INTEREST RATE.

Minimum Balance $7,500.00
Rate in effect through July 12, 1982.

Federal regulations require loss of all interest earned on amounts withdrawn from these accounts prior to maturity.

FOR LONGER TERM SAVINGS . . .

2 1/2-YEAR MONEY MARKET CERTIFICATES

Interest can be paid at maturity, paid by monthly or quarterly check, or automatically transferred to a Standard Federal checking or savings account.

The interest rate established at the time the account is opened is the rate in effect for the full 2½-year term of the certificate.

14.00%
ANNUAL INTEREST RATE

14.752%
EFFECTIVE ANNUAL YIELD WITH QUARTERLY COMPOUNDING.

Minimum Balance $100.00
Rate in effect until further notice.

Federal regulations require a substantial interest penalty for early withdrawal from certificate accounts. Minimum balance for Check-A-Month is $5,000.00.

Plus... CHECKING ACCOUNTS WITH INTEREST

Standard Federal checking accounts earn the highest interest allowed by law.

These accounts earn 5¼% interest, continuously compounded, for an effective annual yield of 5.467%.

You may open an account in **any amount.** However, with a minimum balance of $500.00, OR an average daily balance of $1,000.00, you may write all the checks you wish, with no monthly service charge.(A $5.00 monthly fee is assessed if you go below the minimum or average requirements.)



SPECIAL NOTICE:
CUSTOMERS 62 YEARS OF AGE AND OLDER:

Customers 62 years of age and older who have direct deposit of social security or other retirement checks into any Standard Federal Savings account will pay no monthly service charge on their checking accounts.

STANDARD FEDERAL MORTGAGE AND HOME IMPROVEMENT LOAN CUSTOMERS:

Your checking account is free of monthly service charges if your Standard Federal mortgage payments or home improvement loan payments are automatically paid each month from your checking account.

STANDARD FEDERAL SAVINGS

EQUAL HOUSING LENDER

2401 West Big Beaver
Troy, Michigan 48084
(313) 643-9600

FSLIC

Canton Observer

a division of
Suburban Communications Corp.

461 S. Main
Plymouth, MI 48170
(313) 459-2700

Dennis O'Connor editor
Nick Sharkey managing editor

John Reddy general manager
Fred Wright circulation director

Philip Power chairman of the board
Richard Aginian president

Lies, secrets hurt credibility of board

IT IS FRUSTRATING to hear Plymouth and Canton residents say they aren't interested in voting because they don't believe they have a true voice — or control — in decisions made by local politicians.

After last month's incident which saw school trustee Bill Decker dodge the truth about his rumored resignation before an election — and then quit after the election — it is easy to see why Plymouth-Canton voters have become apathetic in school elections.

Many voters don't believe they have a true voice in school affairs. And the "hush, hush" attitudes of school board members and school administrators reinforce those residents' lack of faith in the school system.

BILL DECKER, a Realtor in the city of Plymouth, *formally* resigned from the Board of Education last week. He served only one year of a four-year term. He said he couldn't devote the time to both school affairs and a sinking business in this tough ecomony.

When did Decker actually decide to resign? That's a question we'll probably never know.

It's a resonable guess that his decision came sometime after the filing deadline for the 1982 school-board election in April, but before the June 14 election. Yet, some school board members insist they had convinced Decker to stay on the board until the end of this year after the rumors of his resignation surfaced in late May — two weeks before the election.

It now is clear that Decker had intended to resign all along. Because his decision to resign was made after the filing deadline, the board is allowed to hand pick Decker's replacement, according to state law.

SO, WHY WAS IT kept a secret before the June election? Why all the denials? Why all the secrets?

Decker says he lied about his rumored resignation in late May because he didn't want the 10 candidates to "shift gears" and appeal to the board, rather than the public, for a school seat.

That reasoning seems a bit absurd.

There would have been plenty of time for candidates to appeal to the public, then, after the election, "shift gears" and start lobbying the board for the vacant slot.

DECKER ALSO SAID he originally planned to resign before the election so that three positions, not two, could be placed on the ballot. But his timing was off and he didn't realize it was too late to fill another board vacancy in the June election.

But is that any reason for not keeping voters and other board members informed about his commitment to the school district?

If Decker had resigned before the election, chances are the voting results would not have changed. But there always will be that element of doubt. Who knows? Maybe more residents would have come to the polls if they knew they were voting for two candidates and possibly influening the board's selection for the third opening.

It's obvious Decker didn't understand the overwhelming responsibilities of being a school trustee. But his departure should have been handled differently.

Decker had no reason to lie. Other board members and school administrators had no reason to keep the Decker resignation a secret.

It's just another example of this school district failing to communicate with the public.

And it's frustrating.

— Dennis O'Connor



Tim Richard

Economic recovery signs visible

Economic recovery is barely noticeable in Michigan. Overall, Michigan's economy is still sluggish, but its movement is upward.

You read it here first. In October of 1979 you read in this corner that housing was a bad buy because of inflated prices and high interest rates. Real estate salespersons screamed bloody murder when they read it, but the prediction turned out to be true.

The key to a major recovery is, of course, interest rates. Wherever buyers depend on credit — in capital goods, autos, housing, major appliances — the recovery hasn't started.

Yet the rate of inflation in the CPI (consumer price index) has dropped to the 4-6 percent mark. The prime interest rate is in the 16-plus range. That means the spread between the CPI inflation and prime is in the 10 percent ballpark — the highest spread in modern history.

One just has to speculate that the prime rate will start downward soon.

BUT MY purpose here is not to speculate. It is to point to clear, positive signs that economic recovery has started in areas of purchases not dependent on credit. Examples:

During 1981 Michigan farmers exported more agricultural products than ever — $944 million, up $256 million or 27 percent over 1980. Big gainers: vegetables and dry edible beans. Source: Dean Pridgeon, director of the state Agriculture Department.

Tourists in Michigan are expected to spend more than last summer's $1.4 billion. Requests for routes for Michigan destinations are up nearly 5 percent for the first five months of this year. Source: Automobile Club of Michigan.

Inquiries are up 100 percent at the Upper Peninsula and East Michigan tourist associations.

The Southeast Michigan Tourist Association has doubled its volume of publications to keep pace with requests.

The West Michigan Tourist Association, which annually receives about 100,000 requests for its summer tourism guide, had received 60,000 already by mid-June.

Gasoline prices have risen a dime or so a gallon in recent weeks, but prices as of July 4 were two cents lower than a year ago. Source: Auto club.

Michigan Newspapers, Inc., an affiliate of the Michigan Press Association, reports billings for inserts are up 16 percent this year. Much of it occurs outstate, and almost none is for products sensitive to interest rates, but the sign is nevertheless hopeful.

Detroit merchants report retail sales up a bit over '81 levels.

NOTICE THAT nothing has been said about the federal income tax cut which is kicked in July 1.

No one is certain what its impact will be, or even if it will be visible. Social security tax increases will offset it in part. The Michigan personal income tax increase will take a nip out of it.

The Reagan tax cut is aimed not at helping the "rich," as political propagandists babble, but at stimulating investors — folks who put up money for machinery, working capital, factories, inventories, construction loans and the like. Those items tend to be credit-sensitive.

A May report from the University of Michigan showed consumers gloomy about purchases of durable goods, vehicles and houses. Again, these are credit-sensitive items.

Clearly, however, the economic news isn't all bad. If you have a product which someone doesn't need to borrow to buy, your prospects are improving.

Signs of life





crackerbarrel debate

Steve Barnaby

We all have our rights to receive ideas

The trail is a long one from the local school library to the halls of the U.S. Supreme Court. We hardly ever speak of the two in the same breath.

But recently, a link was forged between them which will have a positive impact on education for years to come.

On June 24, this nation's chief magistrates, in a 5-4 split decision, ruled that students have a "right to receive ideas."

Sounds simple enough. After all, that's what schools are for — exposing students to ideas. But a lot of folks think otherwise.

Depending on their political yaw, left or right, they would rather see their children steeped in propaganda with which the parents feel comfortable.

Periodically, this brainwashing fetish will pop up when a local school board or special interest group campaigns to yank a book off the library shelf for being vulgar, violent, revolutionary, racist, sexist, Fascist, Communistic or somehow objectionable in some manner or form.

Usually the targets are the same old favorites — J.D. Salinger's "Catcher in the Rye," John Steinbeck's "Of Mice and Men," Harriet Beecher Stowe's "Uncle Tom's Cabin," and even "Dick and Jane," the name of whose author escapes me.

IN THIS SUPREME Court case, a Long Island school board sought to remove nine books from library shelves for being vulgar — whatever that means.

A group of parents protested and took the issue to court. After seven years of being bounced around the corridors of justice, the case was settled and the books were ordered to remain on the shelf.

Now some folks would scream that the high court has infringed on local control of schools. But that's baloney. A school board's primary function is to present students with a variety of thinking and do it economically.

Restricting ideas is outside a school board's purview.

Those of us who have resisted an ideological bath are, indeed, celebrating this decision. Certainly, it could have been stronger.

But here we have a decision favoring freedom of speech rendered by one of the most conservative Supreme Courts we've had in decades. Certainly, it was a squeaker. But neither are Supreme Court decisions horseshoes.

This decision emphatically instructs all the political fringe militants to butt out. For a while, at least, we can feel secure that kooky special interest groups will be blocked from restricting thoughts with which they disagree — when it comes to tampering with the library shelf, anyway.

THIS DECISION should also bolster faith in the Supreme Court as an institution. None of us will always agree with all of the court's decisions.

But when it comes to the Supreme Court, liberal or conservative, as an institution it has a way of trimming its sails so as not to go too far off course.

Gar brought fame

Algonac forgets Gray Fox



the stroller

W.W. Edgar

"Don't tell me they have forgotten Gar Wood!"

The Stroller couldn't help making these remarks to his companions as they drove through Algonac on the St. Clair River while on vacation.

The word had gone out that the city, once a dismal little town, had spruced up and is one of the jewels of Michigan's shoreline.

For years Gar Wood was known the world over as "the Old Gray Fox of Algonac" and made the community the world capital of speedboat racing.

It was there that Chris Smith built most of the motorboats along the lake, and later the Old Gray Fox built his own "Miss America" fleet which wrote many bright pages in the history of speed on water.

So it was only natural that The Stroller would think that in rebuilding the riverfront there would be some sort of honor for Wood. Maybe not a monument, but a building or a street, maybe just a sign as you entered the city to tell you that Gar Wood once lived there.

SUCH AN HONOR would be little enough. There is no state in the union which doesn't tell the world when it produces a "Miss America."

But try as he would, The Stroller could find no honor to Gar Wood, who had conquered the speedboat with his craft for 14 years.

He turned back all challenges for the Harmsworth Trophy, the most highly prized of all, and even though it was a British trophy, Britons came to respect him.

Sure, it was almost 50 years ago that Gar came back to the waters at Algonac to defend the trophy for the last time. But he made his farewell all the more impressive by establishing a new world record of 124.85 miles an hour, just off the shore of Algonac.

No marker recalls the feat. Even up at Roberts Landing, where the Harmsworth course was laid out and where Gar turned back the challenge of Hubert Scott Paine in 1933, there isn't a sign to tell you that the eyes of the speedboat world were centered there on an eventful morning.

It was a morning The Stroller never will forget. And for a good reason.

GAR HAD announced after the initial Harmsworth victory that he would try for the world record the following morning. So it came to be that there was more life in Algonac that morning that ever before or ever since.

As we gathered at the boat house to wish Gar and his mechanic well, it suddenly dawned on The Stroller that if a record were set at that hour of the day, he would be in a tough spot to tell his Free Press readers something new later in the day.

He turned to Gar and asked if a record were set, would the Old Gray Fox tell him how it felt to travel faster on water than any man ever had travelled.

Gar just smiled. "Think that would be a good story? Well, you'll go with us, and you can tell your readers how it felt."

And so The Stroller — who was deathly afraid of water and couldn't swim — went for the ride of his life.

The city of Algonac may have forgotten Gar Wood. The Stroller never will.

Our photogenic waterfalls are on remote roads

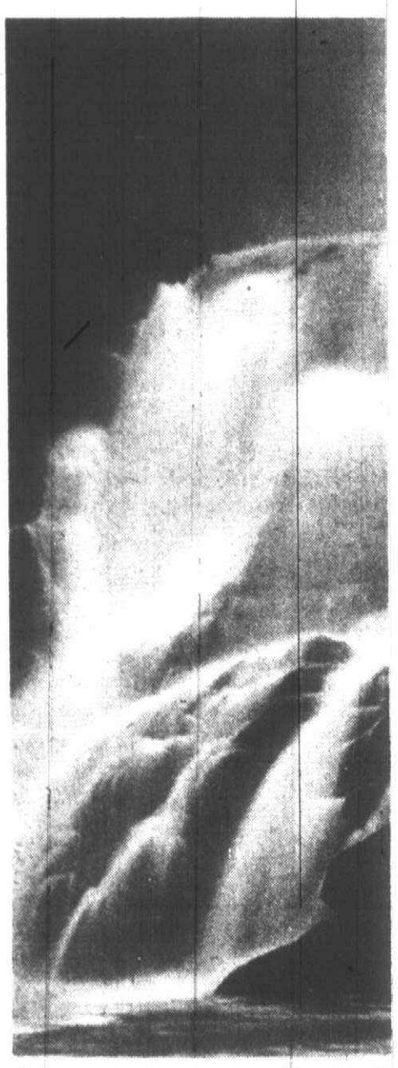

Saxon Falls on the Montreal River in Gogebic County was photographed by Chuck Elfont on slow film with a short time exposure to give a luminous effect to the water.

By Lem Mesee
outdoors writer

Of all Michigan's natural assets, our more than 150 waterfalls are among the most beautiful.

You would think these cascades of white water would be exploited to the fullest by a state eager for appreciation and revenue. They are not.

No one makes money off waterfalls — that may be the reason it's difficult to find directions to more than a handful.

Most waterfalls are in the middle of forests reached by obscure gravel roads. It is economically unfeasible, in the jargon of trade, to operate a fast-food restaurant or even an ice cream stand there.

It's different with skiing slopes and snowmobile trails. Many tourist guides will give you quite explicit directions for finding them. Not so with waterfalls.

MICHIGAN'S waterfalls are all in the Upper Peninsula. Except for those on the St. Mary's and Tahquamenon rivers in the eastern UP, the rest are in four main clusters:

- Around Munising, a resort town on Lake Superior in Alger County in the middle of the UP.
- In Dickinson and Menominee counties in the southwestern UP, mostly on the Michigamme and Whitefish rivers.
- Along the Keweenaw Peninsula, Michigan's copper country jutting into Lake Superior.

outdoors

- In an east-west belt in northern Gogebic, southern Ontonagon, Houghton, Baraga and Marquette counties.

SO HOW DO you find your way to them? It helps to have a little literature in hand. Then ask directions from the local chamber of commerce and shop the local magazine racks.

I once had a small pamphlet with detailed directions to most of the waterfalls. It disappeared long ago. Who printed it I can't recall.

Avery Color Studios, at Au Train west of Munising, publishes an "Outdoor Recreation and Camping Guide" with some broad directions.

The official travel guide of the Upper Peninsula Travel and Recreation Association has a list but poor directions. Saxon Falls, in the photo, is described as being on the "Montreal River, 11 miles northwest of Ironwood." Which direction do you approach it from? Which road? The tourist business doesn't say.

Along forest roads, there are Indian head signs to mark many falls — once you have found the road. The Indian head points to the path, which may be half overgrown with scrub. You may have to duck as you walk. But when your arrive at the falls — magnificent! And worth the work.

I CAN recommend only one readily available publication. The July/August 1981 edition of Michigan Natural Resources Magazine, published by the state DNR, has an article by Edna Elfont with photos by husband C.J. Elfont, who took the photo on this page.

Back copies are available at $2 by writing to: Michigan Natural Resources, Box 30034, Lansing 48909. Make your check payable to "State of Michigan."

One note of warning. Yes, this is the best guide to waterfalls I know about. Unfortunately, an art director with more flair for design than common sense did the layout and had it printed in white lettering on a black background.

Result: It's not only tiring on the eyes to read but impossible to underline or make marginal notes on. But it's easy to pack and worth having if you're a waterfalls buff.

WOOD DECKS
Gazebos - Screened Porches
"Custom Wood Structures at a Practical Price"
627-2714
MICH. DECK BUILDERS

Free Hearing Tests Set For Senior Citizens
THURS., FRI., SAT., MON., TUES., WED. JULY 8 - JULY 14
Free electronic hearing tests will be given at the Beltone Hearing Aid Center this week, Thurs., through Wednesday 9 AM to 5 PM. Factory trained hearing aid specialists will perform the testing..
WONDERLAND CENTER AND 33330 PALMER RD.
Anyone who has trouble hearing is welcome to have a test using our modern electronic equipment to determine if his loss is one which may be helped. Diagrams showing how the ear works and some of the causes of hearing loss will be discussed. Everyone should have a hearing test at least once a year if there is any trouble at all hearing conversation clearly. Even people now wearing a hearing aid or those who have been told nothing could be done for them should have a hearing test and find out about the current methods of hearing correction.
ATTENTION: SHUT IN SENIORS
AT HOME TESTING AT NO CHARGE OR OBLIGATION
The Free Hearing Tests will be given only at Beltone Hearing Aid Service
To avoid waiting please call: Copies of all tests available for your doctor.
Wonderland Center, Livonia 261-2630
33330 Palmer Rd., Westland 728-3630
(Beltone-The American Company)
BELTONE HEARING AID SERVICE PARTICIPATES IN THE BLUE CROSS/BLUE CHIELD OF MICHIGAN HEARING AID PROGRAM...WE ACCEPT MEDICAID WHEN ELIGIBLE

ONE VISIT: is all it takes to view a full complete line of quality nursery stock.
HAROLD THOMAS NURSERY
14925 Middlebelt, Livonia
1 Blk. So. of 5 Mile 421-2888
46 YEARS IN BUSINESS TO SERVE YOU
Daily 9 A.M.-8 P.M.
Sun. 9-5

Reduced	Shade Trees	Evergreens
* Rose Bushes (Loaded with Blooms) * Florida Cypress & Southern Pine 3 Bags $11.00 * 50% Off on Selected Flowering Shrubs & Pkg. Fruits	Thousands In Stock • Maples (Varieties) • Pin Oak • Sweet Gum • Locust (Varieties) • Tulip Tree • Little Leaf Linden • Seedless Ash & More	• Austrian Pine • Boxwood • Blue Spruce • Taxus Yews • White Pine • Douglas Fir • Juniper • Rhododendrons and Azaleas to name a few **Ground Cover** • Pachysandra • Vinca Minor • Sedum • Ivy • Ajuga • Snow on the Mountain

AFTER-INVENTORY SALE
OF IN-STOCK SHOES
$15.00 off most men's shoes
$10.00 off most women's shoes
$5.00 off most children's shoes
AT ALL FOUR STORES
Plus special close-out merchandise marked down 30% to over 50%
HACK SHOES
Since 1916
Famous for Fit, Service, Quality & Comfort
235 Pierce Street, BIRMINGHAM
20901 Kelly, EAST DETROIT
19360 Livernois, DETROIT
22065 Michigan Ave., DEARBORN

SALE
ALL ART SUPPLIES
25% OFF
PHOTO FRAMES — METAL FRAME KITS
GRUMBACHER • WINSOR NEWTON • LIQUITEX
OILS • WATERCOLORS • ACRYLICS
CHARCOAL • PASTELS • DRAWING INKS
PADS • PAPERS • CANVAS BOARDS
STRETCHED CANVAS • BLOCK PRINTING AND SILK SCREEN
DRAFTING • TECHNICAL PENS
CALIGRAPHY PENS AND PADS • EASELS
CLAY • FOSTER BOOKS • STRETCHER BARS
AND MUCH MORE
ALL UNFRAMED PRINTS
50% OFF
NELSON'S
33684 FIVE MILE RD.
LIVONIA
427-0325 or 427-0327
Hours: 9-8 pm M-F
9-5 pm Sat.
PUNCH CARDS MUST BE REDEEMED BY JULY 15th!

SWIMMING POOLS!!
INTRODUCING THE SEVILLE
A MICHIGAN BUILT POOL
WITH FREE WATER*
POOL KIT $4900
POOL WITH INSTALLATION $5400
Kit includes pool, coping, filter, liner, skimmer and decking, return, ladder, vac kit, leaf skimmer, start up kit.
POOL KIT ... $1999
POOL WITH INSTALLATION ... $3999
YOU SAVE $804
Kit Includes: Pool, coping, filter, liner, ladder, skimmer
*Municipal Water Supply Only
PRICES WILL NEVER BE LOWER
24' Round — SAVE $85 $729
18' Round — SAVE $47 $559
OVAL POOLS AT COMPARABLE SAVINGS
COUPON OE 7/8 SUN 20# GRANULAR CHLORINE $5.88 SAVE $14.88
COUPON OE 7/8 SUN 25# TABLETS CHLORINE $8.88 SAVE $22.88
SOLAR POOL BLANKETS
12 ft. — Reg. $59.00 — SAVE 50% ... $28.88
18 ft. — Reg. $99.00 — SAVE 50% ... $48.88
24 ft. — Reg. $200.00 — SAVE 50% ... $88.88
15x30 ft. — Reg. $210.00 — SAVE 50% ... $98.88
POOL LINERS — SAVE 34% to 57%
15 ft. Round $74 | 12 x 24 Oval $133
18 ft. Round $89 | 15 x 30 Oval $179
24 ft. Round $136 | 18 x 33 Oval $299
VISCOUNT POOLS
The Pool People
FARMINGTON HILLS - 37411 W. 12 Mile, Corner of Halstead 553-7744
ANN ARBOR — 2635 Saline, Ann Arbor Rd. at I-94 995-7665
LIVONIA — 34722 Plymouth Rd., East of Wayne Rd. 261-8580
TROY — 5072 Rochester Rd., North of 18 Mile 689-1600

JUNE RECESSION BUSTER EXTENDED
UP TO $600.00 OFF
SALE
CENTRAL AIR CONDITIONING
2 TON - NORMAL PRICE $1547.00 JUNE SALE PRICE $1250
2 ½ TON - NORMAL PRICE $1676.00 JUNE SALE PRICE $1369.00
3 TON - NORMAL PRICE $1893.00 JUNE SALE PRICE $1499.00
3 ½ TON - NORMAL PRICE $2057.00 JUNE SALE PRICE $1675.00
4 TON NORMAL PRICE $2247.00 JUNE SALE PRICE $1790.00
5 TON NORMAL PRICE $2669.00 JUNE SALE PRICE $2069.00
All prices based on normal installation and include: 567D Condensing Unit, "A" Coil, 20 ft. Refrigerant Lines, Base, Thermostat, Labor and Electrical Hook-up from Adequate Power Supply!
Options:
½ h.p. Blower Motor $85
Condensate Pump $65
Electronic Air Cleaner $358
Humidifier $135
IMMEDIATE INSTALLATION
CALL FOR A FREE ESTIMATE
Offer Expires 7-15-82
HARRISON REFRIGERATION, INC.
bryant
Westside: 1361 Goldsmith, Plymouth, Mi. 48170, 459-2310
Eastside: 14623 Barber, Warren, Mi. 48093, 777-5566

TOYS "R" US®
the CHILDREN'S Bargain Town
WE'RE BIG ON POOLS... WITH OVER 25 TO CHOOSE FROM!
COLECO
12 FT. X 36 INCH POOL WITH LADDER AND FILTER
139.97 OUR PRICE
3 FT. STEEL LADDER INCLUDED
WIDE VERTICAL SUPPORTS
CARTRIDGE FILTER INCLUDED
ALL COLECO AT BIG DISCOUNTS
Husky vinyl liner. 3 ft. steel ladder with non-skid plastic steps. Heavy gauge construction. Unassembled.
COLECO 6 FT. X 15 INCH MR. TURTLE POOL 14.97 OUR PRICE
Safe and durable vinyl pool with no sharp edges.
ALL COLECO AT BIG DISCOUNTS
COLECO MR. TURTLE SLIDE'N SPLASH POOL 14.87 OUR PRICE
5' x 54". Molded side seats & built-in slide. Sturdy polyethylene wall.
ALL COLECO AT BIG DISCOUNTS
GF GENERAL FOAM 6 FT. X 15 INCH SPLASH 'N STASH POOL 10.97 OUR PRICE
Continuous one piece sidewall. Replaceable full liner, easy storage.
ALL GENERAL FOAM AT BIG DISCOUNTS
MASTERS OF THE UNIVERSE FIGURE ASSORTMENT
OUR PRICE 4.48
MAIL IN REBATE 1.25
EACH 5½" TALL 3.23 NET PRICE AFTER REBATE
Ages 5-up.
ALL MATTEL AT BIG DISCOUNTS
BIGGEST GYM SELECTION & THE BEST SPORTS IN TOWN!
BLAZON PAINTED SLIDE 10 FT., 2 IN. TOP BAR WITH 9 FT. SLIDE 147.97 OUR PRICE
2 swings, 2 passenger glider, 4 passenger lawn swing, slide. Unassembled.
ALL BLAZON AT BIG DISCOUNTS
BLAZON 7 FT. 3 IN. TOP BAR PLAY CENTER 69.97 OUR PRICE
2" tubing. 2 swings, overhead ladder, rings and U-trapeze bar. Unassembled.
ALL BLAZON AT BIG DISCOUNTS
Hedstrom 6½ FT. TOP BAR PLAY CENTER 38.97 OUR PRICE
2 swings, 2 passenger glider, Steel reinforced seats. Unassembled.
ALL HEDSTROM AT BIG DISCOUNTS
COLECO MR. TURTLE SANDBOX WITH COVER 24.97 OUR PRICE
48" x 34½". Lightweight polyethylene sandbox with lock fit cover.
ALL COLECO AT BIG DISCOUNTS
TETHERBALL SET 15.96 OUR PRICE
Official size ball, 1½" steel poles & nylon rope. Unassembled.
ALL REGENT AT BIG DISCOUNTS
Wilson SOCCER STARTER KIT 13.97 OUR PRICE
Rubber soccerball (size 5), shin guards, metal pump & needle.
ALL WILSON AT BIG DISCOUNTS
crown VOLLEYBALL SET 8.97 OUR PRICE
Official size ball, ¾" steel posts. 20' weatherproofed net. Unassembled.
ALL CROWN AT BIG DISCOUNTS
Roddy 2 PLAYER BADMINTON SET 2.68 OUR PRICE
2 steel shaft rackets. 1 shuttlecock & rule instruction sheet.
ALL RODDY AT BIG DISCOUNTS
MON. - SAT. 10:00 AM - 9:30 PM SUNDAY 11:00 AM - 6:00 PM
MADISON HEIGHTS 32700 John R. Rd. at 14 Mile South of Oakland Mall
SOUTHGATE 14333 Eureka Rd. Corner of Trenton Ave.
ROSEVILLE 32070 Gratiot Ave. at Masonic Across from Masonic Mall
SAGINAW 2800 Tittabawassee Rd. Across from Fashion Square Mall
GRAND RAPIDS 3445 28th. St. S.E. at Beltline at East Brook Mall
LIVONIA 29150 W. 7 Mile Rd. at Middlebelt East of Livonia Mall
SOUTHFIELD 27000 Telegraph Rd. at 12 Mile South of TEL-12 Mall
FLINT 3250 S. Linden Rd. at Miller Rd. Across from Genesee Valley Mall
LANSING 5900 W. Saginaw Hwy. Route 43 Just West of Lansing Mall
TOLEDO 5025 Monroe St. (Rt. 223) corner of Talmadge St. just N. of Franklin Park Mall
120 STORES COAST TO COAST

from our readers

Race director thanks runners

To the editor:

An open letter to all who participated in the July 4 Plymouth five-mile road race.

First of all, let me say that I was more than overwhelmed by the late entrant response we received the day of the race. Thank you very much for coming, and please come back for next year's event. I guarantee it will be better all around. I learned a lot of lessons this year.

I must apologize for what probably looked like complete chaos when the T-shirts and the awards were being given out. We tried to do too much too fast and the vast number of you who showed up on race day to sign up just threw everything into turmoil.

Don't get me wrong; we were very happy with the turnout. It just went beyond our wildest dreams. More than 100 people signed up on the morning of July 4, and we were preparing for 40 or 50 — at the most. It goes to show you how predictions can upset what actually happens.

This was the beginning of our problems. I was working with a crew of people who did exactly what I asked them to do, but as luck would have it, I neglected to tell them a few things and the bothersome trivialities that runners take for granted turned into a small scale nightmare for our crew.

We did come out of it somewhat unscathed and other than hand delivering few trophies and having to make good on some T-shirts (where supply did not meet demand), I think we did rather well for our first really viable stab at the Michgian Road Racing circuit.

Next year, as I said, we will have more for the runner, and fewer headaches for us. For those who did not hear times, I apologize and promise next year that times will be recorded.

The course worked out very well, and will probably be used again. So the course record stands at 26:17 by Ken Dubois.

Once again, I thank you all and ask you to accept my humblest apologies for any inadequacies you may have felt put a damper on the race festivities.

Watch for next year's advertisements on the race, and, in the meantime, please let me know if you have any suggestions that may help our cause. Do let me know, also, if you did not get a T-Shirt and you did not sign the sheet for one at this year's race.

For more information, call 453-7643.

Tom Truesdale
Plymouth Road Race Director

Is the board a musical comedy?

To the Editor:

Try to picture a school board meeting done as a musical comedy, replete with villains (minor grad), villainesses (unintentional), simple folk (the audience) and, when all hope is gone, our very own deus ex machine (sometimes unavailable because of faulty pulley and rope system).

The first act consists of a simple folk petitioning the Board of Education (I leave the casting to your imagination) for equity of educational opportunity. She pleads, not eloquently but well, for German to be offered at her son's middle school (East), just as it will be offered to students at West, Pioneer and Central.

A villain, of minor degree, says in a very quotable way, "There are inequities in the world. There are inequities in the sschool district. Unfortunately, we don't have enough money to solve those inequities."

The curtain falls.

The second act consists of an unintentional villainess changing roles and becoming (gasp) a champion of the simple folk. She declares herself to be in sympathy with those who wish to have German offered at Lowell and East. After all, are they any less human? Do they not also bleed when cut, etc. etc.

And, more importantly, do they not also learn German when it is taught? Delighted gasp from audience. Curtain falls.

Scene three opens and we see a crone cackling wickedly at the back of the room. "No money?" she says. "No money to solve inequities? Why you silly, silly villain. Of course there are monies — they are hidden away in hidey holes and must be sought by one whose vision is not blurred by tales of yesteryear, nor blinded by unwillingness to search.

"Try something new with your food service program, silly. This is the third straight year of losses — money into the hundred thousands. If you would represent, then you must do better and be will ing to look at things in a new way."

Quoth the villain, "Nevermore."

The simple folk are in disarray. They are always the last to "get it." What we need now is a hero or heroine who will stride forward, show the board the error of its ways and convince them of their responsibility to treat the folk fairly — equal educational opportuntiy for all.

Anyone out there want a leg up?

Marilyn Rickard
Canton

Graduate upset by staff transfer

To the editor:

In response to the letter written by Steve Swanson, Plymouth Canton High School student (June 24, 1982), I was shocked and angered by the news of Steve Williams being transferred to a middle school.

I went to Plymouth Salem High School for four years and had Steve Williams for two classes my senior year. Prior to meeting Steve, I was an extremely poor student mainly because I was disinterested in learning and completely disillusioned with the educational process I had been exposed to at Salem.

Being in Steve Williams' classes, my attitudes changed drastically, and I began to see the great value of an education. I entirely attributed this newfound interest to Steve Williams. He made the subjects he taught interesting and showed his students their vast importance in a sophisticated manner.

Also, prior to meeting Steve, I had had no intention of going to college and had considered the possibility of dropping out of high school a number of times.

After my senior year, having gotten straight A's and scoring well on college entrance exams, I started my freshman year at a reputable private college where I spent four very happy and successful years.

I attribute this personal success also to Steve Williams.

Steve Williams has a unique talent for motivating and identifying with high school students. He is sincerely interested in their personal and academic growth by understanding their needs and problems.

Though I have not seen or talked to Steve in a couple of years, I often think and speak of him fondly. I have mentioned him to college friends and professors as the person having the single most outside influence on my finishing high school and going to college.

Sometimes I wonder where I would be today had I not had the privilege of being a student and friend of Steve Williams. I think it would be terribly unfortunate if high school students were denied such an opportunity.

I strongly oppose the transferring of Steve Williams to a middle school and believe the school board would be making a grave mistake in doing so.

Diane Merril
Plymouth Salem graduate
Albion College graduate

We hand-form our big, thick hamburgers from fresh, 100% pure beef every day. They're broiled to juicy perfection and put into golden sesame seed buns. Served with lots of steak fries, lettuce, tomato, giant pickle, and your choice of four toppings. Hamburgers are America's most popular hand-held meals. And we've got the best of them at Holly's By Golly. Where popcorn on the table and free movies make eating fun for the whole family.

HAND MADE IN AMERICA

Holly's by golly!

The Family Restaurant & Pub

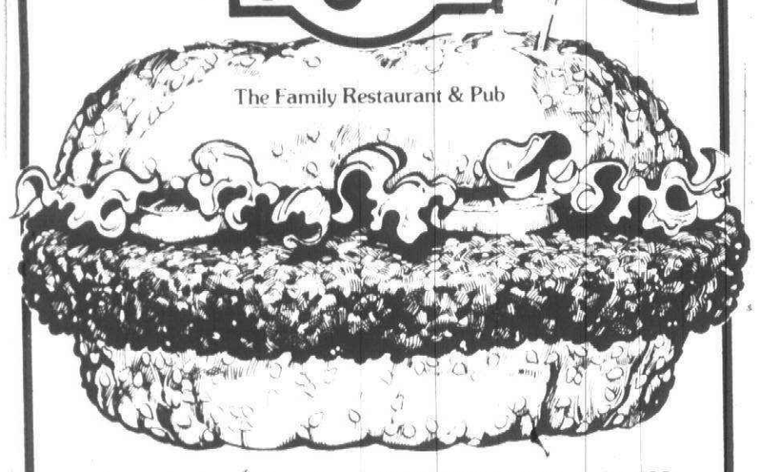

1020 West Ann Arbor Road, Plymouth. Phone: 459-4190.

Our Golfing is Superb...
And so is our Food...
Join us for
Breakfast
Lunch
Dinner
Specializing in Charbroiled Steaks and Chops
Pebble Creek Golf Club and Restaurant
Corner 10 Mile & Currie
Open 7 A.M.
Beer • Wine • Liquor
437-5411

LIVONIA BUILDING MATERIALS CO.
12770 FARMINGTON RD.
LIVONIA, MICH. 48150
PHONES 937-0478 421-1170
"HEADQUARTERS FOR BUILDING AND MODERNIZATION NEEDS"
DRYWALL IN STOCK

	4x8	4x10	4x12	4x14
3/8"	3.25		5.85	
1/2"	3.30	4.90	5.90	6.90
5/8"	4.74	5.92	7.10	8.30

5-GALLON READY-MIZED BOX MUD
$7.65 C&C
ALL-PURPOSE TOPPING
MON.-FRI. 8-5 SAT. 8-12

Saturday, July 10
Regular Program
(By-Rite Oil Night)
Flat Rock Speedway
plus FIREWORKS (Courtesy of Volcano Fireworks - Carleton)
★ 1 CAR Supermodifieds
★ Late Models ★ Figure 8s
Time Trials 6:30 p.m. Racing 8:00 p.m.
(No Coolers over 14")
14041 S. Telegraph (1 mile S. of Flat Rock)
782-2480 or 782-2489
Coming July 17
Mid-Seasons Championship Night
for all divisions
• Late Models • 50 Laps

NOTICE OF REGISTRATION

TO THE QUALIFIED ELECTORS OF:
THE CITY OF PLYMOUTH
AND
THE CHARTER TOWNSHIP OF PLYMOUTH

MONDAY, JULY 12, 1982 will be the last day you may register for the REGULAR AUGUST PRIMARY to be held on Tuesday, August 10, 1982.

REGISTRATIONS will be taken for residents of the CITY OF PLYMOUTH at the City Hall, 201 South Main Street in the Clerk's Office DURING REGULAR OFFICE HOURS, and for residents of the TOWNSHIP OF PLYMOUTH at the Plymouth Township Hall, 42350 Ann Arbor Road in the Clerk's Office DURING REGULAR OFFICE HOURS. Hours for both offices are 8:00 A.M. to 4:00 P.M., Monday through Friday. Registration will also be taken at both the City and Township Halls on:

MONDAY, JULY 12, 1982 FROM 8:00 A.M. to 8:00 P.M.

After said hour and date, no further registrations will be received for said election. Qualified electors who are properly registered now will NOT have to re-register.

GORDON LIMBURG, Clerk
City of Plymouth

ESTHER HULSING, Clerk
Charter Township of Plymouth

Publish: July 1 and 8, 1982



STOP BURGLARS
Protect Your Home and Valuables
This Coupon Good for
20% Discount
on all Service Labor & Materials
Expires 7-30-82
Complete Residential and Commercial Service
• LOCKS
• DEADBOLTS
• REPAIRS
• MASTER KEYING
• SAFES
• KEYS & PADLOCKS
Tom's Locksmithing
728-1884

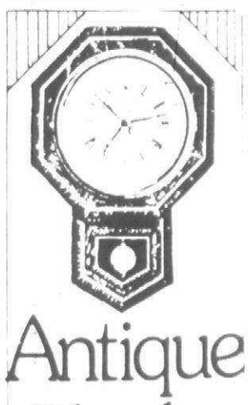

Antique Clocks
REPAIRS & SALES
NORTHVILLE Watch & Clock Shop
132 W. DUNLAP
NORTHVILLE
1 Blk. N. of Main
349-4938

Umbrella Sale



Every Style in Stock from 20% to 40% Off

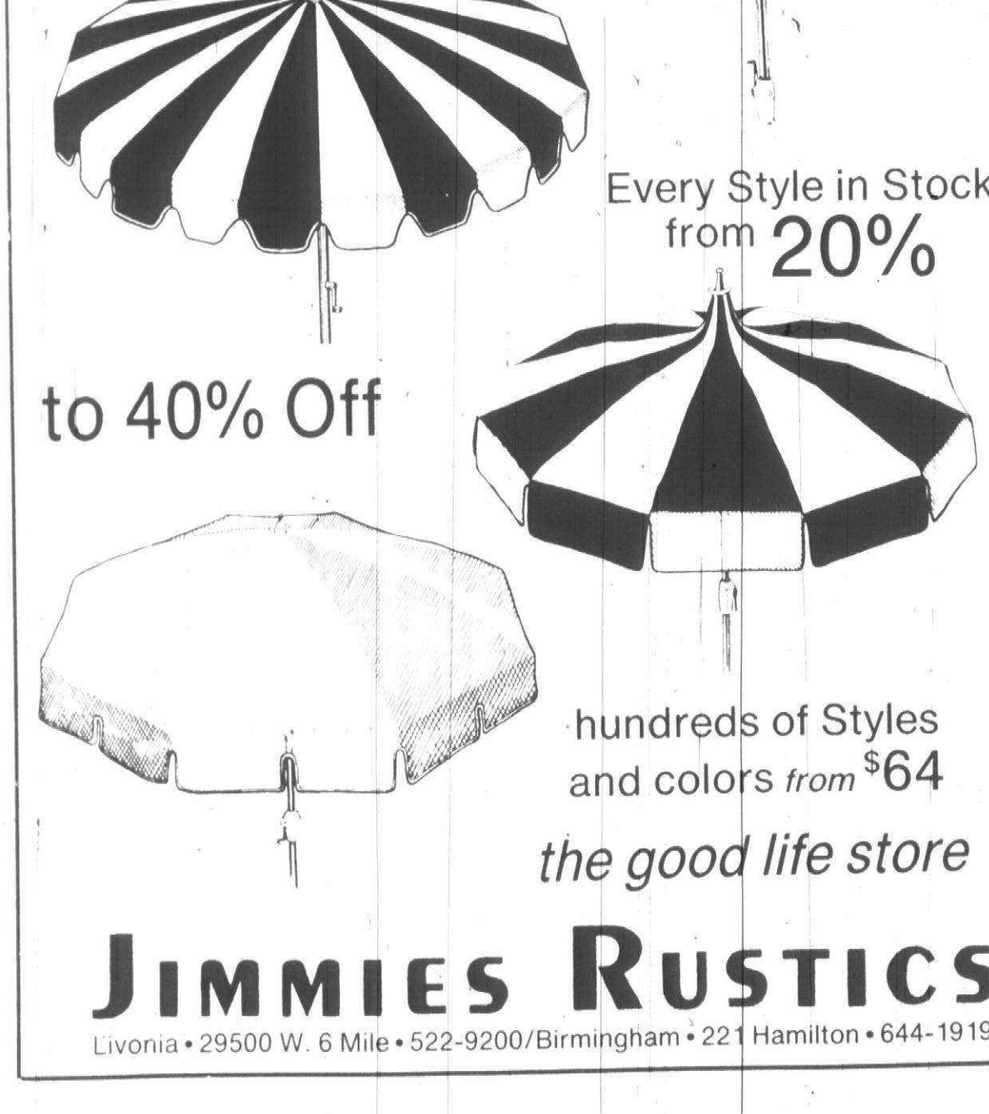

hundreds of Styles and colors from $64
the good life store
JIMMIES RUSTICS
Livonia • 29500 W. 6 Mile • 522-9200/Birmingham • 221 Hamilton • 644-1919

MAKE A 4 YEAR INVESTMENT IN YOUR CHILD'S FUTURE

The study of music expands the total person — instilling a love of life as well as a love of the arts. The child who learns to play for pleasure learns to enjoy his own company as well as the company of others. He also develops skills and discipline that will prove invaluable on whatever path he chooses to follow in life.

Long after the toys reside in the attic and the games of youth are gathering dust, music remains — an integral part of the person — the adult your child will so quickly become.

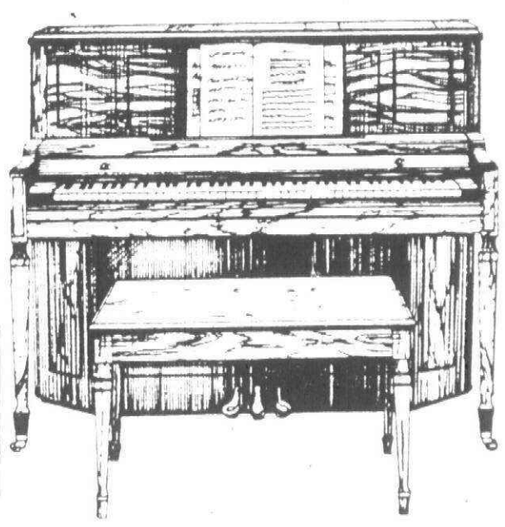

HAMMELL MUSIC HAS FOUR YEAR FINANCING PROGRAMS ON PIANO + ORGAN PURCHASES TO QUALIFIED CUSTOMERS STARTING AS LOW AS

ORGANS
27.08 a month
Down payment of $134.80 48 mo. payments of 27.08. Finance charge 19.36% Deferred Payment Price 1434.64.

PIANOS
38.75 a month
Down payment of 150.80. 48 mo. payments of 38.75. Finance charge 18.82% Deferred payment price 2010.80.

STEINWAY • SOHMER • KAWAI • EVERETT • CONN
HAMMELL MUSIC, INC.
15630 MIDDLEBELT, LIVONIA 427-0040

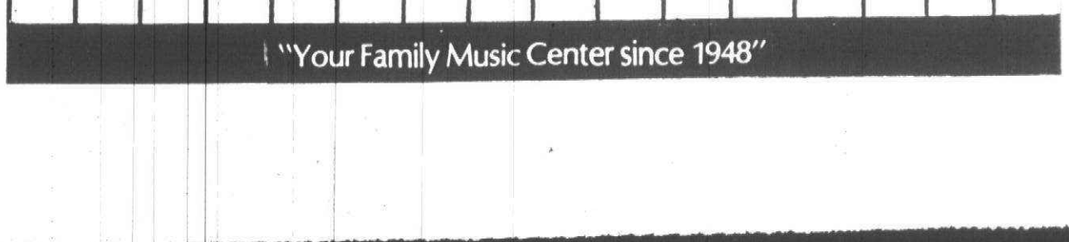

"Your Family Music Center since 1948"

RESTYLE
Your Wide Lapel to 3"
Suits and Sportcoats



Expert hand tailoring
Quality Work
Satisfied Customers
For Over 25 Years
PROMPT SERVICE
Custom Made Suits from $300
Other Alterations Also Available for Men & Women
Personal Fittings
LAPHAM'S
349-3677
NORTHVILLE
Open Thurs. & Fri. 9 a.m. to 9 p.m.
Mon.-Tues.-Wed.-Sat. 9-6

Canton Observer

suburban life

Ellie Graham editor/459-2700

Thursday, July 8, 1982 O&E

New collections help enhance museum exhibit

By Scott Adler
staff writer

The Plymouth Historical Museum has added several new collections to the exhibits already on display. The exhibits will run through July 14.

The collections, donated to the museum by "anyone who is a collector," according to museum director Barbara Saunders, include everything from old cameras to old dresses and china plates.

"We like to show the people what others like to collect," Saunders said.

The camera collection contains an antique projector that runs on kerosene and a "detective" camera that takes between 60 and 100 pictures on a single roll of film.

A display of china plates includes Haviland, commemorative and advertising plates which date back to 1869.

THE MUSEUM'S regular displays are constantly changing and the donated collections change at least five times a year, Saunders said.

"My theory is to change the displays," said Saunders, who has been the director for the past five years. "If you come back a couple times a year you shouldn't see the exact same exhibit time and time again."

The regular historical exhibits concentrate on the Victorian age, and Saunders continually reads books on the subject to make sure she keeps the exhibits as accurate as possible.

"We are constantly reading, learning all we can," Saunders said. "We want to show what the Victorian Era was like."

Profits from the gift shop help enlarge the regular museum displays.

"We've been open seven years, and the museum has grown a lot in that time," Saunders said. "We have some fabulous exhibits, and we're always trying to make it better."

The museum is open 1-4 p.m. Thursday, Saturday and Sunday. The cost is $1 for adults, 50 cents for students under 18 and 25 cents for students under 12.



photos by GARY CASKEY/staff photographer

These bears were named after President Teddy Roosevelt. They served a definite social need at that time: now little boys had an acceptable toy to cuddle and to love.



Florence Bullen of Plymouth looks at her bell collection, currently displayed under glass downstairs at the museum.

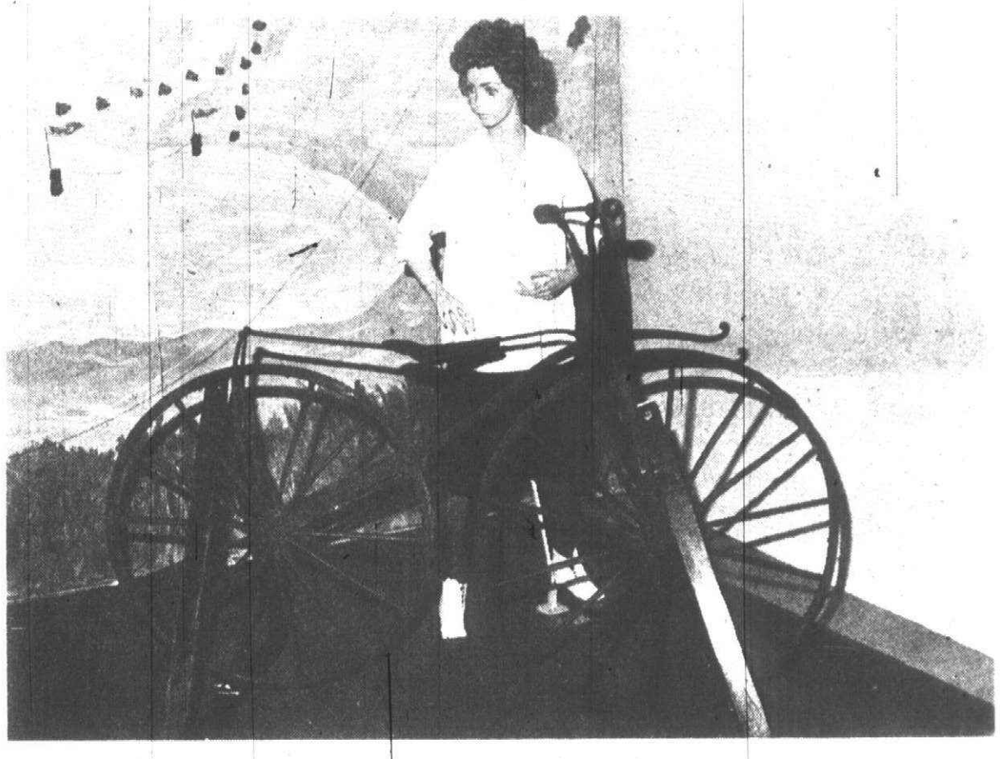

ABOVE: This handmade bicycle is 125 years old and is featured in the "Good Ole Summertime" display. LEFT: This lady's shaving mug, dating back to the early 1900s, is an interesting item featured in the shaving mug collection.

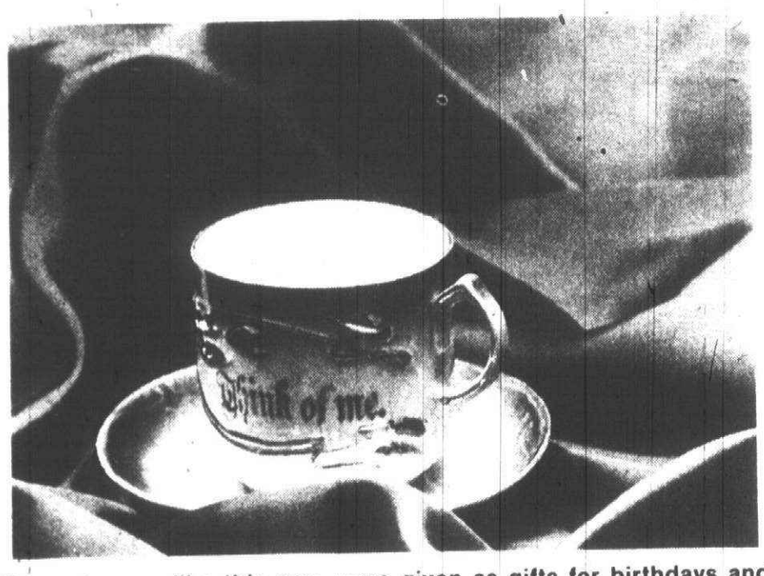

Present cups, like this one, were given as gifts for birthdays and graduations. Many had sentimental messages written on them.

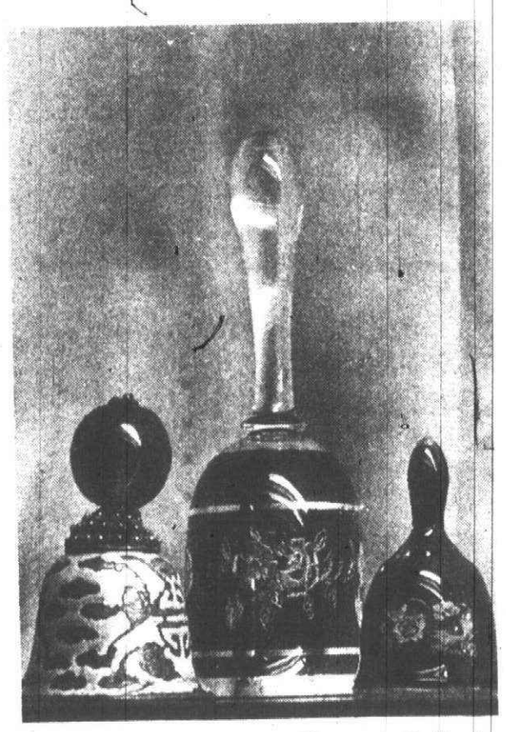

These bells are part of Florence Bullen's collection now showing at the museum. The middle piece is cobalt blue, etched in gold.

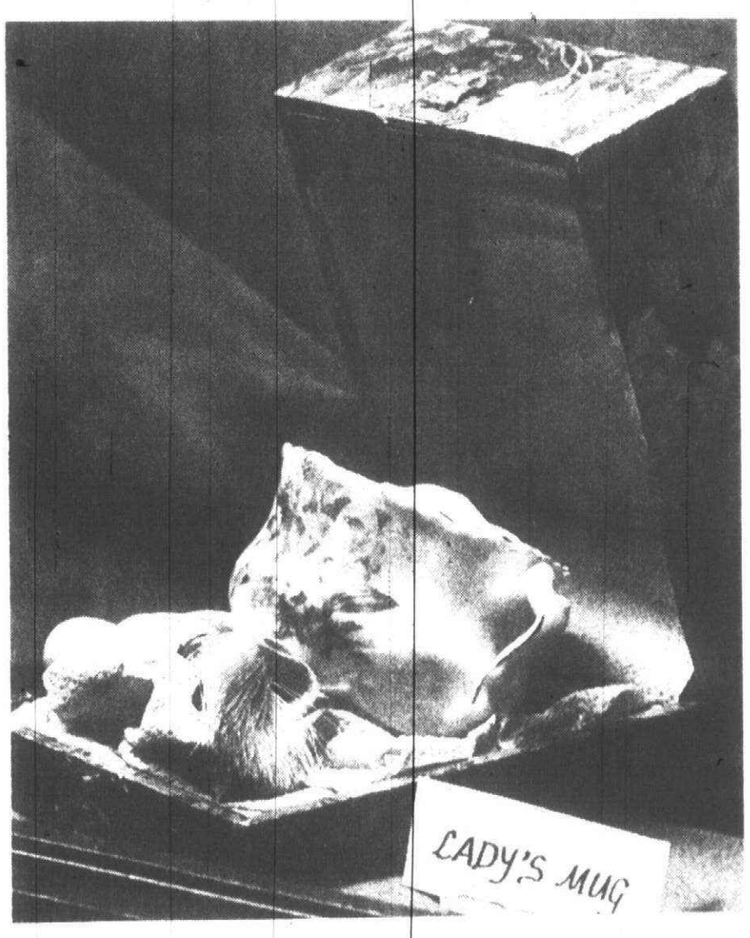

Beware of phony marriage counseling techniques

A few years ago a national magazine did an expose article on quack marriage counselors. These quacks turned out to be an odd assortment of types. Some were obvious phonies, operating out of shabby store fronts, and wearing green turbans or purple Ben Casey smocks.

Still others looked perfectly respectable. They had their offices in the best sections of town. They talked to their clients without the aid of whirring, flashing machines, crystal balls or incense burners.

But whatever their appearance or methods, the quacks had several things in common which distinguished them from trained, qualifed marriage counselors.

In the first place, they considered themselves arbitrators between the warring couple. Like a referee in a ball game, they decided who was right and who was wrong and advised their "clients" accordingly.

THEY ALSO guaranteed speedy results after a certain number of sessions or after a certain sum of money was paid.

Unlike dancing, golf or bridge lessons, however, the steps to a happy marriage cannot be taught in a 10-lesson course. The relationship between two people is much too complicated for that. You can teach a couple how to tango — but it's much harder and much more complex to help them to live together.

Many of these quacks did a booming business, because, strangely enough, they lived up to the image that the average person has of a marriage couselor. The word "counselor" itself conjures up the picture of a person who has somehow acquired the wisdom to tell others how to conduct their lives.

Couples who come to a family agency often expect to hear an accurate assessment of their troubles, combined with specific advice on what to do to change the situation. They usually are surprised to find that the counselor will not be able to tell them who (if anyone) is to blame, what pat remedies are needed to make the marriage happier, and how long all this will take.

Trained, experienced marriage counselors know that people can follow even the best advice to the letter, and still have the same old problem in their marriage. They know that an artificial change in behavior won't last in the long run — the change must come from spontaneous feeling.

RULES AND regulations may even backfire because the irritations and frustrations are still present.

For instance, a wife who has been wildly extravagant can be told to be more economical. She might even put herself on a strict budget. But underneath she may feel deprived and unhappy enough to get back at her husband in other ways. She may start to nag him, or to refuse to keep house, or to overeat and get fat.

The question really is: Why did she feel it necessary to spend all that money in the first place?

A husband who philanders or gambles can be told to cease and desist. Actually he probably knew all along that gambling away the grocery money was wrong, and that carrying on with his wife's best friend was not the way to perserve a happy marriage.

The real point is why was he doing these things? Does he really want to change and if so, how can he go about it?

Editor's note: This column was provided by Plymouth Family Services.

Youngsters learn baseball from volunteer parents

Tom and Marian Tomas are the coordinators for the Plymouth Canton Junior Baseball League "C" Division. The 7- and 8-year-old players learn to play the game through the concern of volunteer parents.

This is the first year the league has turned to slow-pitch ball rather than the traditional T-ball started in 1968. Tom, and this year's president Rich Madsen, thought eye control would be greatly improved if the strategy of baseball was begun at this early stage. Improvement of batting skills, they reasoned, would produce many fine Canton stars of the future.

My son, Stephen, happens to belong to one of the teams in this league. At the opening game of the season, 320 players streamed onto the field with great precision. There was no confusion; it was as if there were arrows directing everyone to the proper location. I was totally amazed at the coordination between Tom and the 20 coaches who manage the teams.

As in many other youth-oriented sports, this is a volunteer effort for all of the men involved. Children registered in the Plymouth elementary schools are coached by Ken Spohr, Greg Wittrock, Tom Martin, Gary Pniewski, Bill Abraham, John Snow, Lour Della-Badia and Charles Gabbeart. The coaches at the Canton area schools are Donald Hall, Louis Wilson, Dave Rickert, Mike Wesner, Richard Choma, Tom Redmon Tony Cairo, Maurice Roach, Gerald Tiel, Joe Napolitano, John Schumacher, and Ronald Eisenbeis.

There were only eight coach volunteers at registration, with the other 12 being recruited by Tom. Every one of the coaches has enjoyed the season so much they are either moving up with their team or coming back next year. The concern of every coach is gratifying.

With last year's treasury excess and an increase in registrations, $17,000 was used to apply slag to all 10 fields used by the PCJBL.

Patches will be awarded to all members of the 20 teams — a fond reminder of the first year of their baseball careers. Thanks to the effort of people like Tom and his wife Marian, our community continues to grow in many ways.

"TREMENDOUS growth" is the best way to describe the Canton Soccer Club this past season.

Steve Kozusko, Charlie Page, Phil LaJoy, Gerry Grady, Ed Liuzzo, Joe Kuchmany, Jack Ewald, Gary Meldrum and Brian Murry are the backbone of this fine organization. In 1978, there were four teams; just four years later there are 60 teams, including 18 peewee teams.

The streets of Canton are full of children proudly wearing the colored T-shirts of their soccer team. This progress is due to the growing national interest in the game as well as increasing numbers of parent volunteers.

Coordinators for the spring season leagues are Cindy Kozusko, Joyce Liuzzo, Al Mitchell, Sandy Olsen, Jack Blumenshine, and Linda Meldrum.

Believe it or not, there are only five full-size fields for soccer for the Canton area. The parks and recreation department has allocated several plots of ground in future parks for soccer field.

Field managers are a new addition to the roster of volunteers this year. Wes Shasko, Russ Baker, Tom Jaskolski, Steve Mitchel and Gary Gold maintain, repair and coordinate fields, completing such tasks as chalking and setting up and removing nets after the final games are played.

This past season all coaches were certified by Wayne Pierman of the Michigan Soccer Association. The club paid for theory clinics, first aid clinics and CPR classes. Fewer accidents are happening now since the proper training is available to the parents and coaches of children who are active in this sport.

A few seasons ago, David Liuzzo suffered a concussion when a game got a little out of control. All referees are certified now, with the certifcation fees being paid by the referee.

The club feels that, since referees are paid for the games, they should pay the fee for these clinics. A few slight accidents occurred but there were no major injuries this past season.

The word is spreading — Canton is tough in soccer.



Canton Chatter

By KATHY FREECE 981-2027

Radomski-Paul

Nancy Ann Paul and Dale Christopher Radomski were married May 7 in St. Kenneth Catholic Church, Plymouth. The Rev. William Petit officiated. Jack and Audrey Paul of Crabtree Lane, are the bride's parents. The bridegroom is the son of Casimir and Sylvia Radomski of Dearborn.

The bride's gown had an empire waistline and a beaded bodice. She carried a cascade bouquet of white and burgundy flowers. Lisa Erdelyi was maid of honor. Bridesmaids were Diane Haywood, Karen Bonham and Diane Matijega. Their frosted rose gowns had pleated skirts and short jackets. Their bouquets were pink carnations with maroon and white silk flowers.

The wedding reception was at the Plymouth Cultural Center and the couple honeymooned at Clearwater Beach, Fla. They are living in Plymouth.

The bride is a 1979 graduate of Plymouth Canton High School. She works for a Livonia accounting firm. Her husband is a 1973 graduate of Edsel Ford High School.



Theatre guild promises exciting range of shows

The Plymouth Theatre Guild will open its 35th season with a melodrama straight from the 1980s. "Dirty Work at the Crossroads" will open Oct. 15 in Central Middle School auditorium.

The guild's 1982-83 playbill promises an exciting variety of comedy, music, drama, suspense and mystery.

The December production will be Ira Levin's mystery thriller "Deathtrap," fourth longest-running non-musical in the history of Broadway.

The season's musical, "Roar of the Greasepaint," will open Feb. 11. Anthony Newley and Leslie Bricusse wrote this musical story of the game of life.

Dates are still tentative for the fourth production, sometime in May. The guild will present the comedy, "Same Time Next Year," which starred Alan Alda and Ellen Burstyn in the film version.

THE GUILD has elected its board for the new season. President is Ves Spindler of Northville.

Serving with him are Linda Pavey-Amerman of Canton, vice president; Patti Troth of Plymouth, corresponding secretary; Pat Bray of Northville, recording secretary and Richard E. Brown of Westland, treasurer. Other board members are Clemie Cyburt, Dennis Schlicker, Dave Ide and Joe Marsh.

Group and season tickets discounts are available. For membership information call Joe Marsh, 348-1136. For membership information call Clemie Cyburt, 455-4755.

The Plymouth Theatre Guild is one of the oldest community theatre groups in Michigan. Since 1947, it has provided an opportunity for area residents to participate in and attend live theater in their home town.

Waste no tears over the griefs of yesterday.

B.F. Chamberlain

B.F. Chamberlain Real Estate Co

Council with the President, A. J. Richter or Bud Chamberlain at 643-8500

Check our new HOT LINE for all your carpet needs.

New low pricing on all brands. Ask for Mr. Carsen - 476-8437

RITE CARPET 7 Mile & Middlebelt Livonia Mon.-Fri. 10-9; Sat. 10-6

DUTY & TAXES REFUNDED

FURS by Arpin

484 Pelissier St. (opp. YWCA)

(2 minutes from the tunnel)

U.S. Dollars valued at current Exchange

WINDSOR 1-519-253-5612

Getting settled made simple.

New-town dilemmas fade after a WELCOME WAGON call.

As your Hostess, it's my job to help you make the most of your new neighborhood. Our shopping areas. Community opportunities. Special attractions. Lots of facts to save you time and money. Plus a basket of gifts for your family. I'll be listening for your call.

Welcome Wagon

CALL

356-7720

We invite you to Compare...



Sprinklers throughout 100% of the building, with the patient's safety in mind.

Before you decide, visit us...Free brochure without obligation.

Camelot Hall CONVALESCENT CENTRE

35100 Ann Arbor Trail Livonia, Mich. 48150 Phone: 522-1444

STOP SHOPPING ALL OVER TOWN FOR THE PERFECT KITCHEN

IT'S BEEN FOUND AT ALLIED — THE PERFECT STYLING — — THE PERFECT PRICE — VISIT OUR SHOWROOM PROVE IT TO YOURSELF

FOR A LIMITED TIME ONLY Thru July 31 Only

KRAFT MAID Products 50% OFF

Quaker Maid Innovators of Distinctive Custom Cabinetry a Triple A division 40% OFF

EXCEL 50% OFF

Allied Cabinet Distributors, Inc.

18875 W. Twelve Mile Rd. (just west of Southfield Rd.)

HOURS:
Monday - 8:00 - 8:00
Tues. - Fri. - 8:00 - 5:30
Saturday 9:00 - 1:00
PHONE: 569-6000

Travelers Choice

LAS VEGAS

Lv. Thurs. & Sun. 3 & 4 Nights fr $299

AT THE WESTWARD HO IN THE HEART OF THE LAS VEGAS STRIP

OTHER CHOICE HOTELS: FLAMINGO HILTON, MAXIM, HOLIDAY INN, STARDUST, LANDMARK

AIR ONLY fr $259

EUROPE 16 DAYS Visit Belgium, Germany, Austria, Italy, France $1,348
15 DAYS Visit Spain, Portugal and Morocco $1,281
THESE RATES INCLUDE AIR FARE FROM DETROIT

HAWAII 1 WEEK in HONOLULU from $578 Optional side trips to outer islands

CHECK THESE EXCITING 1 WEEK VACATIONS VIA EASTERN AIRLINES

NASSAU or FREEPORT & PARADISE ISLAND from $409

ARUBA from $609

ST. THOMAS or ST. CROIX from $655

JAMAICA from $499

CANCUN or COZUMEL fm $419

ACAPULCO Via American fr $515

AIR/SEA CRUISE Carnival Lines Every Sat. Includes Air to Miami 1 WEEK from $810

TORONTO Weekends by Rail HOTEL TORONTO, SHERATON, WESTBURY, HARBOUR CASTLE, PARK PLAZA from $107

CALL FOR FREE COLOR BROCHURES • All rates per person basis double

ELLIOTT TRAVEL

YOU CAN CHARGE IT VISA • AM EXP • MASTERCARD

GREENFIELD/9	WONDERLAND	WESTLAND	TWELVE OAKS
569-2272	GA 7-0820	522-4220	348-3303
SOUTHLAND	TROY	FAIRLANE	BIRMINGHAM
287-4222	528-3880	593-4600	MI 2-1710
MAPLE/TELEGRAPH	FARMINGTON	CAMPBELL CORNERS	
851-8822	851-3900	588-5833	

the Hearthside Ethan Allen Semi-annual SALE

...now in progress. Everything is exceptionally priced to save you 10% to 30% and more on every room in your home— including special order items.



TERMS OF COURSE...

the Hearthside Michigan's Largest Ethan Allen Dealer

Livonia • middlebelt n. of 5 mile • 422-8770
Southfield • 12 mile at greenfield • 557-1800
Utica • van dyke n. of 22 mile • 739-6100
open monday, thurs. & fri. til 9 • sat. til 5:30 • closed sun.

Sale ends September 6th.

Class of '57 returns

Grads celebrate 25th reunion

The Plymouth High School class of 1957 gathered at the Plymouth Hilton Saturday evening for its 25th reunion.

One-hundred-and-forty-five graduates participated in the event and many received Plymouth Rock awards.

Jerry Hearl was named Class Marathoner because he has run in the Boston and Detroit Free Press marathons.

Carolyn Carpenter Erdman was awarded the Lady Class Coach because she is a track coach in Naples, Fla. Bob Kemnitz won the Great Guesser Award for his winning guess in a Builders Show House of Nails Contest when he guessed the number of nails in a a jar by taking his birthday and adding a zero on the end. He won $20,000 for guessing the exact amount.

Jerry Stace copped the Loser award for his incredible weight loss. Stace has lost more than 2,000 pounds in the 25 years since he's graduated. Virgil Norgrove was named the class poet, and Sam Gregory was named the Rock Robber for providing the committee with rocks as awards.

The planning committee for the reunion included Guy and Pat Bunyea, Donna Guideau Gallagher, Ken and Ceil Gregory, Jerry Hotchkin, Elaine Keith Johnson, Roberta Lidgard Limberg, Virgil Norgrove, Gordon Smith and Don Wall.



RICK SMITH

It has been an incredible 25 years for these Plymouth High School class of 1957 graduates including Ken Gregory (left), Virgil Norgrove, Elaine (Keith) Johnson, Roberta (Lidgard) Limberg, Don Wall and Jerry Hotchkin. On the right side of the ice sculpture are Pat and Guy Bunyea (front), Donna Gallagher, Cecila Gregory and Gordy Smith.

new voices

Kathy and Alan Pulford announce the birth of their daughter, Kristyn Ashley, June 27 in Annapolis Hospital, Wayne.

Grandparents are Mr. and Mrs. Peter Banchoff of Plymouth and Mr. and Mrs. Carl Pulford of Plymouth. Godparents will be Carol Banchoff and Michael Pulford.

Andrew and Marnie Brandt of Plymouth announce the birth of their first child, a son, Daniel Lee, born May 24 in S. Joseph Mercy Hospital, Ann Arbor.

He is the first grandchild of Robert and Joan Brandt of Plymouth and Lee Roy and Patrica Morrill of Coldwater.

Darriel and Mary Smith of Redford announce the birth of their first child, a daughter Cara Catherine, June 15 in Sinai Hospital, Detroit.

Grandparents are Theresa Smith of Canton Township, and Bob and Jo Eland of Redford. She is the 11th great-grandchild of Catherine Vusich of Detroit.

Richard and Cathy Hanschu of Freemont, Calif. announce the birth of their daughter, Nicole Rene, June 29.

Grandparents are Lura and Dick Hanschu of Plymouth and Joanne and Jim Ross of Romulus. Jack Sullivan of Plymouth is the great-grandfather.

Camp Linden has openings

Girls do not have to be Girl Scouts to attend sessions at Camp Linden, owned and operated by the Huron Valley Girl Scout Council. There are openings for one- and two-week specialty sessions for girls who have completed third through 12th grades.

Swimming, sports, music art, drama, dance, primitive camping, nature study, ecology and other opportunities are offered.

The camp is on a 400-acre site of rolling hills and lakes near Linden in Livingston County. The sessions are scheduled for one or two weeks during the months of July and August. For details on session dates and choices, call the Girl Scout office, 483-2370.

Cost for a one-week session is $65 and a two-week session is $130. An additional $15 fee is charged for non-scouts. Special scholarships are available to Girl Scouts and non-Scouts alike.

Escape to Our Island
PAY 7 - STAY 11
4 DAYS FREE
LARRY PASKOW Invites You to Escape the Heat and Enjoy Florida's Greatest Spa Value
★ Lose Weight ★
GUARANTEED
ONE LOW ROOM RATE INCLUDES: 3 MEALS DAILY, plus snacks - supervised by your own private NUTRITIONIST — FREE MASSAGES — exercise & yoga classes — water exercise — whirlpool — sauna — steam baths — FREE TENNIS — GOLF AVAILABLE — nutritional guidance sessions — dinner dancing — nitely social events — bingo — movies — plus MUCH, MUCH MORE!
Please call our reservations department and find out why you'll lose weight and look great at HARBOR ISLAND
On Biscayne Bay betw. Miami Beach & Miami
CALL TOLL FREE 1-800-327-7510
LARRY PASKOW'S
Harbor Island Spa

You Can COUNT On Us! Because we deliver twice!
Plymouth Observer & Canton Observer

"Like My Latest Creation?"
Imagine an authentic stained glass window, a softly lit Tiffany lamp, or the sparkle of a beveled glass door in your home. Delphi Stained Glass can teach you to make valuable windows and decorator items at a fraction of their cost. It's easy!
Stop by or call to enroll in our 4 week, Beginning Stained Glass Class — $25
Delphi Stained Glass offers:
Professional instructors
Glass, tools, & materials and
Direction for your creativity!
1073 E. Long Lake Rd., Troy, MI (in the Long Lake Plaza) 528-1687
6018 N. Wayne Rd., Westland, MI (in the Westview Plaza) 729-9188
DELPHI STAINED GLASS
"America's source for stained glass"
Clip this ad for $5.00 off beginning class.

The Picture Box
A Family Portrait Service
$14.95
(2) 8X10's
(4) 5X7's
16 Wallets
JULY SPECIAL
No age limit. Family groups welcome. Full package orders only, our selection of poses, 95¢ per additional subject in group. Min. 95¢ deposit at time of sitting.
PLUS: •Kodak and Fuji film and processing
•Copy and restoration service
•Instant passport and visa photos
•Standard frames and custom framing
STUDIO HOURS:
Monday-Saturday: 10 a.m. to 9 p.m.
Sunday: 12 to 5 p.m.
LIVONIA MALL
7 MILE AND MIDDLEBELT 471-0390

22nd Annual STOREWIDE SUMMER sale
Starting now— Our most lavish event of the year. Major savings in every department including...
• The entire Drexel Heritage line of home furnishing fashions.
• Distinctive lighting, brilliant wall decor and tasteful room accessories.
• Custom reupholstery and window treatments from our renowned workrooms.
• Decorator inspired brand name carpeting.



Never before have we had such large savings on our complete collections of home furnishings. We're determined to tempt you into starting that long delayed decorating project. Picture your Family Room completely redone in Drexel's Casual Contemporary "Woodbriar II" collection at 20% savings. Or your Dining Room furnished with "18th Century" mahogany also by Drexel at 20% savings. Come in or call now, our Designers will assist in making completion of any project quick and efficient. Budget terms, of course. Sale extends thru September 4th, 1982.

Member, Interior Design Society

Be sure and enter the big $20,000 Summer Sale Sweepstakes Giveaway. Nothing to buy. All you have to do is come into our store and register. First Prize is $10,000 worth of Drexel and Heritage furniture of your choice. Two $3,000 Second Prizes, four $1,000 Third Prizes.

Ray Interiors
Michigan's first Drexel Heritage store
33300 SLOCUM DRIVE • FARMINGTON • 476-7272
Open Tues., Wed., Sat. 9:30-5:30; Mon., Thurs., Fri. 9:30-9:00
"Serving the Metro Area Since 1938"

Frankenmuth Independence Village

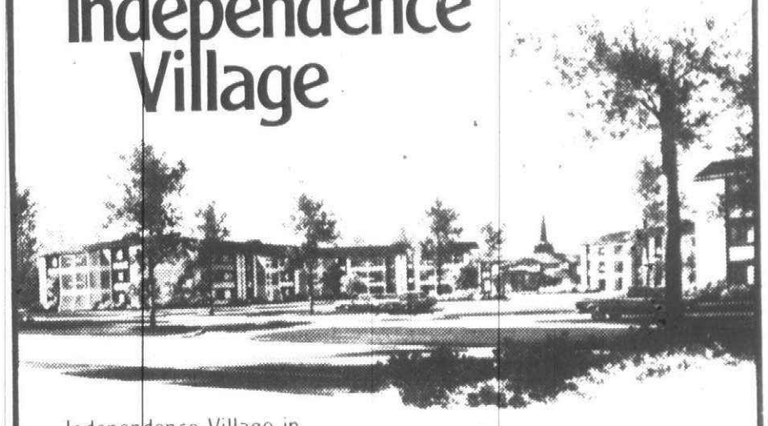

Independence Village in Frankenmuth, Michigan, is a brand new life-care* community planned and built for people 62 and older. It's based on INDEPENDENCE **plus**™ — a new and fulfilling life-style option for active, mature adults.

INDEPENDENCE plus™ — a new retirement plan that leaves nothing out

An INDEPENDENT Lifestyle
- Freedom to come and go as you please
- Convenient health care, shopping and first-rate recreational opportunities • Housekeeping and laundry assistance
- Your main meal each day in the Village dining room
- Apartment and grounds maintenance and repairs provided
- Personal, home and community security
- A spacious apartment you'll like and be proud of

plus the life-care* commitment . . .
Under terms of the Residence Agreement, it is Independence Village's commitment to meet your future needs. Not only are you assured lifetime use of your apartment, you're also assured access to nursing care, if and when you need it, in a quality nursing facility nearby, where Independence Village has reserved space.

* Life care is subject to the provisions of the Residence Agreement

COME VISIT US
Savor the Charm of Historic Frankenmuth
See Our Attractive New Facility.
CHOICE APARTMENTS STILL AVAILABLE.



Independence Village apartments are more spacious than most comparably-priced facilities. Choose from 1- or 2-bedroom, 2-bedroom expanded, and studio apartments, featuring: • Balcony or patio with all except studio
• Two baths in all 2-bedroom apartments
• Air conditioning • Carpeting/tile throughout
• Usual appliances and utilities

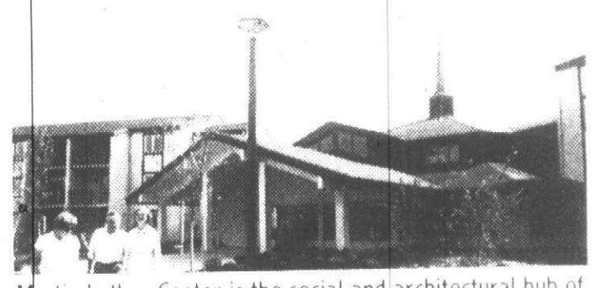

Martin Luther Center is the social and architectural hub of the 252-apartment Independence Village complex.

GRAND OPENING IN JULY

Endowment, Rental & Fee Ranges on July 1

Entrance endowment, single occupancy	$26,900-54,900
double occupancy	$29,900-57,900
Monthly rental, single or double occupancy	$317-530
Service fee, single occupancy	$178-220
double occupancy	$298-340

Independence Village, Inc., is a subsidiary of Lutheran Homes of Michigan, Inc., a non-profit corporation.

CALL — WRITE — VISIT US TODAY OR THIS WEEKEND
Hours: 9-5, M-F; 1-5, Sat. & Sun., or by appointment

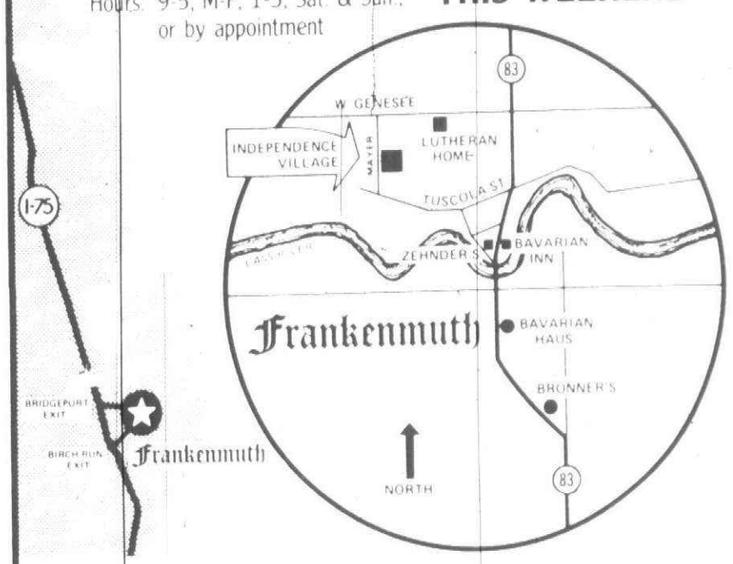

Telephone or mail coupon for FREE BROCHURE and disclosure statement:
(517) 652-4100 • 255 Mayer Road, Frankenmuth, MI 48734

Name
Address
City State Zip
Telephone (Area Code)
Age Single Married Widowed



backgammon

Mike Giordano

of the Cavendish North backgammon club

● TWO IN THE GLUE

This position was sent in by Debby of Southfield, who writes:

"I read in Magriel that the opponent's 5 point is the golden point and that whenever there is a doubt, you should make it. So when I (white) rolled 5-1, naturally I made it. My husband, who ended up losing the game, said that my play was wrong. What do you think?"

Paul Magriel is a world champion backgammon player and author of the most comprehensive text on the game. And I agree with your husband.

Coming in from the bar and hitting on black's 5 point seems absolutely necessary. My choice of ones would be to hit the man on the white 5 point, thereby putting two men on the bar. To my way of thinking, there are three compelling reasons.

First, white has made his 3 point early in the game; if that 3 point is to have any value in terms of blocking, it is incumbent upon us to make the 5 and 4 points as soon as possible. It is also just as important that we prevent black from making one of these points; if he does, the value of the 3 point is drastically reduced. Even though this play looks risky, as it leaves four loose men, black is almost a 2-to-1 underdog to hit back.

Second, the fact that black has another loose man on his 9 point means that if we remain split in black's home board, we will have two numbers (fives and fours) to hit him with on later rolls. This is especially important considering white has two points in his home board to only one for black. This means black is not only a distinct underdog to hit white back, but he isn't even a favorite to get both of his checkers in on his next roll.

Third, since black doesn't own a point in white's board, he is subject to being closed out and gammoned. Therefore, white should take the initiative and not play passively. The opponent's 5 point is an excellent defensive point and will provide white security against being gammoned. By the same token, if black makes white's 5 point, he should have just about even prospects in the game. If we make the black 5 point now, black will make the white 5 point half the time on his next roll. Even if he doesn't make it on his next roll, black will be more likely to make it than white on the ensuing rolls.

In backgammon perhaps more than on any other battlefield, the best defense is a strong offense.

Questions about backgammmon can be sent to Mike Giordano, c/o the Observer & Eccentric, 36251 Schoolcraft, Livonia, MI 48150. All questions will receive a personal reply, and those suitable for publication will appear in this column.

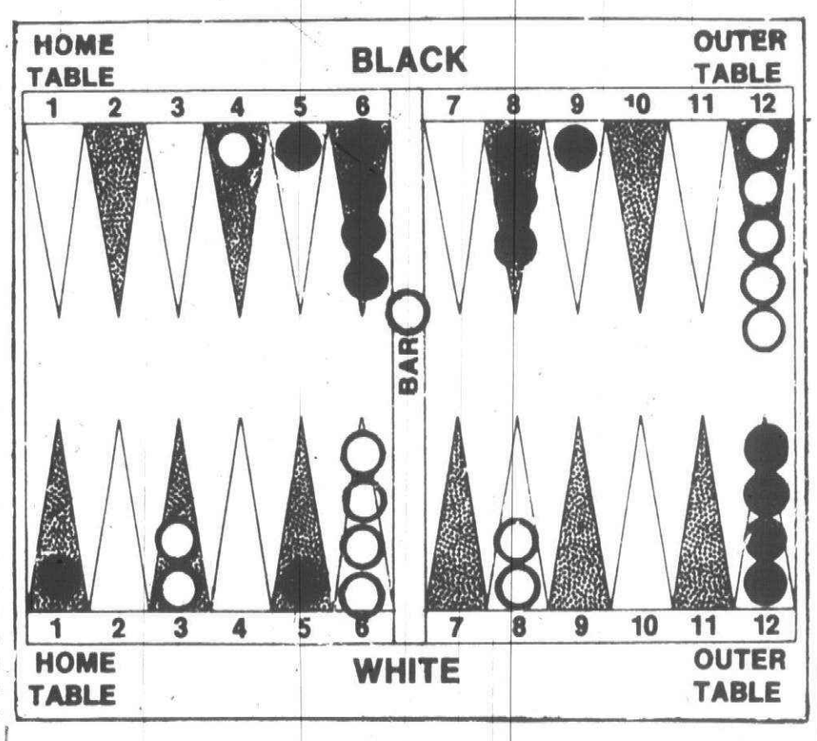

'Jazz in July' series presented at library

Concertgoers are being invited to bring their blankets or chairs and settle on the lawn for the "Jazz in July" concert series at the Bloomfield Township Public Library.

The Friends of the Bloomfield Township Public Library is sponsoring the free concerts at 2 p.m. the last three Sundays in July at the library on Lone Pine Road east of Telegraph.

The George Benson Quartet will be featured at the opening concert July 11. Benson has backed many stars, such as Aretha Franklin and Tony Bennett and has recorded with virtually all the artists that made Motown Records the dominant force in popular music in the 1960s.

Benson has taught at Schoolcraft Community College and is currently teaching at Henry Ford Community College and Wayne State University.

No reservations are required to attend the concerts. In case of bad weather, performances will be moved indoors. For further information call the library at 642-5800.

concerts

梅 MOY'S 三
JAPANESE and CHINESE Restaurant
HAPPY HOUR 2 for 1
TUES-FRI IN THE LOUNGE til 7 PM
FRIDAY 2 for 1 til 7 PM in DINING ROOM
CARRY OUTS ON CHINESE FOOD
Chinese Lunch 11-3 Japanese Lunch 11-2
Chinese Dinner 3-9:30 Japanese 5-9:30
For Reservations CLOSED MONDAY FRI & SAT till 10:30
427-3170 16325 Middlebelt • Livonia

VISIT ONE OF THE AREAS FINEST RESTAURANTS
HOUSE of WOO
SPECIALIZING IN CANTONESE AND AMERICAN FOOD
BUSINESSMEN LUNCHES FROM $2.45
• COCKTAILS • LUNCHEONS • DINNERS • CARRY-OUTS
44011 Ford Rd., Canton
One block east of Sheldon 981-0501

AMERICAN RED CROSS VOLUNTEER
Make it all better.
Red Cross. The Good Neighbor.

Which of the following ISN'T included in the
Michigan Inn's
$39.00 per night
Summer Weekend Special?
A. Luxurious guest room (any Friday through Sunday)
B. Beautiful indoor/outdoor pool
C. Steaming saunas
D. Outdoor tennis courts
E. Exercise equipment
F. Video game room
G. Kid's room ($15.00 per night)
H. Ocean view
For reservations (and the correct answer)
Call 559-6500 / Toll Free 1-800-482-3440
MICHIGAN INN
16400 J.L. Hudson Drive • Southfield, MI 48075

Fonte d'Amore RESTAURANT
Presents
OPERA NIGHTS with Live Entertainment
Every Wednesday — No Cover Charge
COCKTAIL HOUR — 5-6 P.M.
Stop in and see our 450 year old bar!
COUPON
Monday thru Friday
Buy ONE Dinner and get second dinner at 50% OFF
Dinner must be of equal value Good thru July 21st
Senior citizens 10% off dinners
32030 PLYMOUTH RD. LIVONIA Fonte d'Amore RESTAURANT 422-0770

Delightfully Different
CLOCK Jr.
Affiliated With Clock Restaurants, Inc.
ALL-U-CAN-EAT SPECIALS
Sunday Special Fried Chicken Dinner 3-10 pm $3.95
Saturday Special Spaghetti Dinner Choice of soup, salad, or cole slaw. $3.25
BREAKFAST SPECIAL
Blueberry or STRAWBERRY Pancakes $2.65
33480 W. 7 Mile at Farmington Rd.
Livonia (K-Mart Shopping Center) • 476-8215

CHINA STAR PALACE
• CHINESE & AMERICAN CUISINE • COCKTAILS
• LUNCHEON SPECIALS DAILY • BANQUET FACILITIES
Mon.-Thurs. 11 am - 11 pm
Fri.-Sat. 11 am - 1 pm
Sun. & Holidays Noon - 10 pm
CARRY-OUT 326-1310
270 S. Wayne Rd. Westland
Just South of Cherry Hill

"JUST LIKE HOMEMADE"
WELDON'S PASTIES
19161 Merriman LIVONIA 471-1680
Carry out hot or frozen Mon.-Sat. 10-7 pm
MERRIMAN N 7 MILE
Upper Penninsula Style Pasties with that Finnish accent Rutabaga & Carrot in every one!
COUPON
Buy three, get one Beef Pasty FREE
Limit 1 per customer

IS YOUR BIRTHDAY IN JULY?
We'll Be Celebrating YOUR Birthday on Saturday, July 24 by Offering A Complimentary Buffet
Fish Fry Every Friday ALL-U-CAN-EAT $4.25
COCKTAIL HOUR 2 FOR 1 3-6 pm
WEDNESDAY ALL-U-CAN-EAT Spaghetti Dinner with salad $2.95
NOW APPEARING Dennis Rome and Co. Tuesday-Saturday
LADIES NIGHT Every Wednesday DRINKS 1/2 PRICE
JOHNNY K'S Mon.-Fri. 11-2 a.m. Saturday 5 p.m.-2 a.m.
32826 W. FIVE MILE • LIVONIA 425-8530

TENTS
THERE'S A LOT GOING ON IN
Observer & Eccentric classified ads

LIVONIA CHIN'S
FAMILY RESTAURANTS
CHINESE & AMERICAN FOOD
EXCELLENT FOOD SERVED IN A TROPICAL ATMOSPHERE SPECIALIZING IN CANTONESE COOKING
• Luncheons • Dinners • Carry-Outs
421-1627
28205 PLYMOUTH RD. Livonia
(BETWEEN MIDDLEBELT & INKSTER RD.)
A NICE PLACE TO DINE!

OUR FAMOUS BUFFET
still served Wed. & Thurs. 5:00-9:00 p.m.
ALL YOU CAN EAT- $5.25
For Your Listening and Dancing Pleasure
"HIS N' HERZ"
Tues. thru Sat. 8:30-1:30 a.m.
Adams Towne House
30843 PLYMOUTH RD.
2 BLKS. E. OF MERRIMAN 421-5060

ENERGY.
We can't afford to waste it.

ANTHONY'S
OPEN
Appearing thru July 19
RUMPLESTILTSKIN
Starting July 20
Nouveaute
Sheraton-Oaks
SHERATON HOTELS & INNS, WORLDWIDE
27000 SHERATON DRIVE, NOVI, MICHIGAN
313/348-5000
Located at I-96 and Novi Rd. (Exit 162)
Opposite the Twelve Oaks Mall

39305 Plymouth Rd.
Corner of Eckles
464-2272
The Chalet of Livonia
Cocktails-Luncheons-Dinners
Complete Dinner or Sandwich Served Anytime
SUPER SPECIALS
PRIME RIB & NEW YORK STRIP
$7.95
Includes Bread Basket with Homemade Muffins, Supreme Salad, Choice of Potato or Vegetable
MODERATE PRICES
BANQUET FACILITIES AVAILABLE

Farwell & Friends
8051 MIDDLEBELT Bet. Joy Rd. and Ann Arbor Trail
Banquet Facilities Available
Call 421-6990
FARWELL'S FARE OF THE WEEK
MON: Ladies' Night - All Ladies (With Escort) Dinners ½ Price
TUES: King Crab Legs $9.95
WED: Fish & Chips $4.25
Prime Rib $7.95
THURS: Prime Rib $7.95
FRI: Fish & Chips $4.25
SAT: Prime Rib $7.95
SUN: Chicken Dinner $4.95
All Dinners Include Soup or Salad, Potato, Loaf of Homemade Bread
20 oz. New York STRIP STEAK $9.95
Every Tuesday is
PSYCHIC FUN NIGHT
Now Appearing Fri., Sat. & Sun.
"Gene Taylor and Sundown"
OPEN Mon.-Fri. 5 p.m.-2 a.m. Sat. & Sun. 2 p.m.-2 a.m.

Jamie's on 7
SUNDAY 3 - 8 PM
POLISH BUFFET $3.89
Dancing 4-8- pm Music by Chris, Jack and Music
NEW LUNCHEON MENU!
FEATURING MANY BRAND NEW CREATIONS BY OUR CHEF
29703 W.Seven Mile
Across from Livonia Mall
JULY SPECIAL
PRIME RIB DINNER
$5.95 Reg. $8.95

Dreamer
Join us for this exciting group nightly til' July 31.
Don't miss the Best Happy Hour in Town
Monday thru Friday
4:30 - 7:30 p.m.
With live entertainment by Billy Marr
LIVONIA WEST 6 Mile Rd. & I-275
464-1300
Holiday Inn

IN NEWBURGH PLAZA
WING YEE'S
CANTONESE AMERICAN CUISINE
• COCKTAIL LOUNGE
• BUSINESSMEN'S LUNCHEONS
• FAMILY DINNERS
CARRY-OUT SERVICE
BANQUET FACILITIES
OPEN EVERY DAY
Monday-Thursday 11 a.m.-11 p.m.
Friday-Saturday 11 a.m.-12 p.m.
Sundays & Holidays 12-10 p.m.
591-1901
37097 SIX MILE AT NEWBURGH • LIVONIA

There's a new Restaurant in Town!
Bossio's
Italian and American Dining
Casual Family Dining featuring Livonia's finest • Pizza • Ribs • Steaks • Seafood • Pasta
Cocktails, Wine, Beer on tap
COUPON
BUY ONE DINNER GET 1/2 OFF 2ND DINNER OF EQUAL OR LESS VALUE
One Coupon Per Couple
Expires July 20, 1982
Open Mon.-Thurs. 4 pm-11 pm
Friday and Saturday 4 pm-1 am Sunday 2 pm-10 pm
YOUR HOSTS THE BOSSIO FAMILY
30325 Six Mile
(Between Middlebelt & Merriman)
421-7370
No Reservations Needed



Kay Towne (left), Peter G. Thomson and Marian Mills portray Abby, Mortimer and Martha of the eccentric Brewster family in "Arsenic and Old Lace" at the Hilberry Theatre.

upcoming
things to do

● PIANO RECITAL

Livonia pianist Joseph Mathia will give a recital of works by Beethoven and Ginestera at 7:30 p.m. Wednesday at Schoolcraft College's Waterman Center in Livonia. Mathia is a former pupil of Donald Morelock, head of the piano department at Schoolcraft College. He studied and taught in the piano prepatory department at Schoolcraft before moving to Southern Methodist University in Dallas where he holds a graduate teaching fellowship in piano performance and pedagogy.

● CENTER STAGE

Teen Angels will play at 9:45 p.m. Friday-Saturday at Center Stage, 39940 Ford Road, Canton. Admission is $3. U.S.A. and Trifecta appear at 9:45 p.m. Sunday. Admission is $1.50. For more information call 981-4111.

● BLUEGRASS FESTIVAL

The second annual Bluegrass Festival, sponsored by the Western Wayne County Conservation Association, Inc., will be held Aug. 6-8 at 6700 N. Napier, Plymouth. The festival will be on 65 acres of camping grounds. Attractions include the Young Blades of Bluegrass and the Bluegrass Cardinals. Advance tickets must be bought before July 23. For further information call 453-9843 or 4355-8579.

● SUMMER FESTIVAL

"Arsenic and Old Lace," Joseph Kesselring's American comedy classic, and "The Club," an award-winning musical diversion by Eve Merriam, are playing through Aug. 7 at the Wayne State University Summer Theatre Festival. Both productions later alternate with "Angel Street" and "Otherwise Engaged," which join the repertory July 14. Performances are at 8 p.m. Wednesdays-Saturdays. More information is available at the box office in the Hilberry Theater lobby on the corner of Cass and Hancock, Detroit, phone 577-2972.

● PARADE ENTRIES

The Michigan State Fair grand opening parade is accepting entries. Forms are available by calling or writing State Fair Parade, Michigan State Fairgrounds, Detroit 48203, phone 368-1000. Entries are expected to top last year's record 200 units. The 1982 parade will begin at 11:30 a.m. Aug. 27.

● JAZZ JAMBOREE

The Johnny Trudell Orchestra will play at 7 p.m. Sunday in a free concert at Prudential Town Center in Southfield. The outdoor summer musical series, called "Jazz Jamboree," continues with John Shaffer and the Super Big Band at 7 p.m. Wednesday.

● OPEN HOUSE

Quaker Valley Theatre of Farmington will hold open house at 8 p.m. Saturday in the Farmington Masonic Temple. The year-old community theater will present excerpts form its upcoming musical "The Boyfriend," a magical performance by Tim Goudeseune, and the debut of Stardust, a new division of QVT that performs songs of the 1930s-40s. Questions and answers about the group will begin at 7:30 p.m. For further information, call President Laurie Smalis at 476-2099.

● NOZERO QUARTET

The Larry Nozero Quartet plays from 9 p.m. to 1:30 a.m. Mondays through July 26 at Maxwell's in the Farmington Holiday Inn, 38123 10 Mile. For more information, call 477-4000.

● AT TWEENY'S

Live music every evening continues through July at Tweeny's Cafe, 280 N. Woodward, Birmingham. Joe LoDuca, guitar, is the attraction from 7-9 p.m. Mondays, Tuesdays and Thursdays; Shawn Wygant, piano, 7-9 p.m. Wednesdays; Roger Jamison, piano, 8:30-10:30 p.m. Fridays; Dennis Tini, piano, 8:30-11:30 p.m. Saturday and July 24, 31; and David Janeway, 8:30 11:30 p.m. July 17.

● HAMILTON PLACE

The Alexander Zonjic Quartet will play at 6 p.m. Monday in the Jazz Concert Series presented by Hamilton Place in Southfield. The bar opens at 5 p.m. Tickets, available at the door, are $6 for members, $8 for non-members. For more information, call 646-8990.



Aldo Cella will emcee the Italian Festival this weekend at Hart Plaza.

● MUSIC FESTIVAL

Benny Goodman plays at 8 p.m. Friday on the Variety Series at Meadow Brook Music Festival in Oakland University's Baldwin Pavilion. Victor Borge performs with the Detroit Symphony Pops at 8 p.m. Saturday on the Variety/Pops Series. Other attractions this week at the festival, presented by Brass Ring, will be Cheap Trick, with special guest Saxon, at 8 p.m. Monday and the Pat Metheny Group, with special guest the Jeff Lorber Fusion, at 8 p.m. Wednesday. For ticket information, phone 377-2010.

● THEATER SCHOOL

Cranbrook's Summer Theatre is in full swing with 150 student actors and actresses enrolled in its annual summer acting program. The school's program of open performances of selected one-act plays continues at 7:30 p.m. Monday and July 19 in Cranbrook's outdoor Greek theater on Lone Pine in Bloomfield Hills. Call 645-1576 for further information about the school, the final full-length children's play July 27-29, or senior productions in August.

● COMEDY HIT

The Fourth Street Playhouse production of the comedy "Gemini" by Albert Innaurato runs through July 24 at 301 W. Fourth, Royal Oak. Performances are at 8:30 p.m. Fridays, 9 p.m. Saturdays and 7:30 p.m. Sundays. "Gemini" won an Obie Award and ran for four years off and on Broadway. The playhouse's repertory production of "Children" by A.R. Gurney Jr. (suggested by a John Cheever story) continues at 8:30 Thrusdays, 6 p.m. Saturdays and 3 p.m. Sundays through July 24. For ticket information, call 543-3666 anytime.

● AVON PLAYERS

"Why Fly . . . There's Still Time to Take the Scenic Route" will be presented Friday-Sunday and July 16-18 by the Avon Players at its theater in Avon Township. For ticket information, call 652-3218.

● COUNTRY MUSIC

The annual Country Music Run and Walk will be held at 5:30 p.m. July 31 at the Lepley Sports Center on the Oakland University campus near Rochester. Registration deadline is July 24. Featured events are for men, women and children and include a 6.2-mile run, 3.1-mile run, 3-mile walk and 1-mile run. Registration deadline is July 24. For information about entry fees and registration forms, call 377-3197. Entertainment at the event will be country music by Sneaky Peat and his band from 7:30-10 p.m.

● AT FANNY'S

Northern Lights opens Monday at Fanny's in the Troy Hilton, 1455 Stephenson Highway. The five-member dance band performs Top 40 dance music from 8:50 p.m. to 1:30 a.m. Mondays-Saturdays through July 31.

● MANSION TOURS

Tours of Meadow Brook Hall at Oakland University will be offered from 10 a.m. to 5 p.m. Mondays-Saturdays and 1-5 p.m. Sundays through Labor Day. The historic 100-room mansion is open to adults for $4, persons over 64 for $3 and children under 13 for $2.

Festival to feature movies on wildlife

film

The third annual National Wildlife Film Festival will be held Friday-Sunday at Fairlane Town Center in Dearborn.

The festival is being hosted by the center in conjunction with the Hyatt Regency of Dearborn. Also participating in the event are Henry Ford Community College and Jeheshel "Hezy" Shoshani of Wayne State University and founder of the Elephants Interest Group.

Showcases containing wildlife photography and authentic artifacts will be displayed in the South Grand Court of Fairlane Town Center during the entire run of the festival.

Also taking place in the South Grand Court will be a coloring page contest for children and wildlife story hours given by Professor E.B., in conjunction with Brittania Encyclopedias. The story hours will be presented at various times throughout the week.

BEGINNING Friday-Sunday, the Film Viewing, Photography Workshops and Cinematography workshops will be held at various times in rooms at the Hyatt Regency.

An "Elephant Tug-of-War" will be held Friday on the peripheral property of the Hyatt Regency, including the attendance of real-life elephants.

A Safari Fashion Show will be presented from 4-7 p.m. Friday in the South Grand Court of the center. The show is being coordinated by Affiliated Modeling of Southfield.

A Champagne Auction will be held Friday at the Hyatt Regency as "A Toast to Wildlife." Proceeds will go to aid in the effort of the International Wildlife Foundation to support the conservation of wildlife.

The finale of the festival will be the International Wildlife Foundation Benefit at 6:30 p.m. Sunday in the South Grand Court of Fairlane Town Center. Tickets for the benefit can be purchased Friday-Sunday at the Hyatt Regency Film Festival desk. For more information call 755-5060.

DINING AND ENTERTAINMENT GUIDE
ON THE TOWN

CYPRUS FAMILY RESTAURANT
• GREEK SPECIALTIES
• FRESH SEAFOOD
• FINE STEAKS & CHOPS
• FRIDAY FISH $3.50 ALL-YOU-CAN-EAT
Serving Daily
• Breakfast
• Luncheon
• And Dinner
COUPON
YOUR HOST STEVE STYLIANOU
BUY ONE DINNER AT REGULAR PRICE GET THE SECOND FOR ½ PRICE! (not including specials or sandwiches)
Expires 7-31-82
COCKTAILS BANQUET FACILITIES
5830 N. SHELDON HARVARD SQUARE, CANTON
Hours: Open Daily 8 a.m. - 11 p.m. 455-7220

TRAVEL MASTERS presents
Mexico Travel Show
July 21 • 7 pm
Call for rservations
591-9022
5 Mile & Newburgh
• Airline Tickets
• Cruises • Tours

COUPON PRIME RIB for 2 $14.95 Full Course Dinner Good 4 p.m. - 9 p.m. Only Expires 7-15-82
COUPON NEW YORK STRIP for 2 $15.95 Full Course Dinner Good 4 p.m. - 9 p.m. Only Expires 7-15-82
COUPON FISH 'N CHIPS $3.95 Good 4 p.m. - 9 p.m. Only Expires 7-15-82
NEW COCKTAIL HOUR 2 for 1 11 a.m.-Noon, 4-6 p.m. and 8-10 p.m.
Entertainment Wed., Fri. & Sat. Now Appearing "Detroit Sound Co."
Businessmen's Lunches
The LION and the SWORD
31410 Ford. Rd.-Garden City (corner of Merriman)
Wed. Night Ladies Night 2 for 1 All Night
427-9075
Try Our 32 oz. Mug of Beer

OPEN TO THE PUBLIC
DINNER SPECIALS from $4.95 Children's Menu Available
Open at 11:00 a.m. for LUNCH
Livonia INN
formerly Nicky's
35780 FIVE MILE (AT IDYL GOLF COURSE) LIVONIA
FOR BANQUET INFORMATION CALL 464-5555 or 56
HAPPY HOUR 3-6 P.M.
Major Credit Cards Accepted
Presenting Entertainment by TWO'S COMPANY

CANTONESE VILLAGE
CHINESE-AMERICAN RESTAURANT
Fast Carry Out
EXOTIC COCKTAILS
Banquet Rooms
Mon.-Thurs. 11:30-11:00
Fri.-Sat. 11:30-2:00 a.m.
Sun. 12-10
7107 N. WAYNE RD. and WARREN SOUTH OF WESTLAND CENTER
WESTLAND
729-1470
ALL MAJOR CREDIT CARDS ACCEPTED
MONDAY THRU SATURDAY 11:30 a.m. to 3:30 p.m.
Special LUNCHEON MENU
$2.75 & up
Includes soup or juice, tea or coffee, and hot roll. Some with Egg Roll & Fried Rice.
(Special Lunch Not Available on Carry-Out)

Harbor House
Family Fare Restaurants
NEW SUNDAY BRUNCH
$3.95 ALL-YOU-CAN-EAT
Served from 10:30 A.M. to 1:30 P.M.
CHILDRENS BRUNCH
PRICED AT 3¢ PER POUND OF THEIR WEIGHT
— Ages 2 to 11 —
Good at These Locations Only
REDFORD
West Chicago and Telegraph
255-4475
RIVERVIEW
12850 Sibley
285-0222

Stoyan's INN
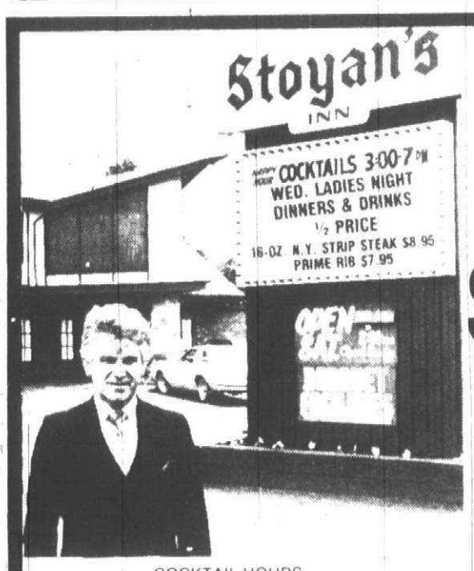

Your Hosts BONA & MIKE STOYANOVICH
Stoyan's INN
(Formerly Sherwood)
Appearing Tues. thru Sat.
L'USA
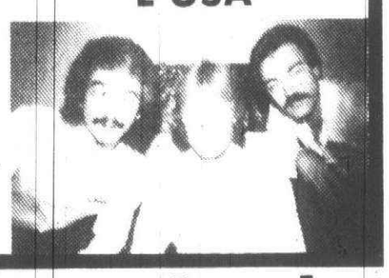
COCKTAIL HOURS
Mon. thru Fri. 3 p.m.-7 p.m., 12-2 a.m.
Double Bubble and hot hors d'oeuvres served
DINNERS INCLUDE:
Soup, Salad, Bar, Baked Potato, Homemade Bread and Butter
PLYMOUTH ANN ARBOR TRAIL 275
36071 Plymouth Rd.
Livonia
261-5500

Broiled Shrimp Pilaf
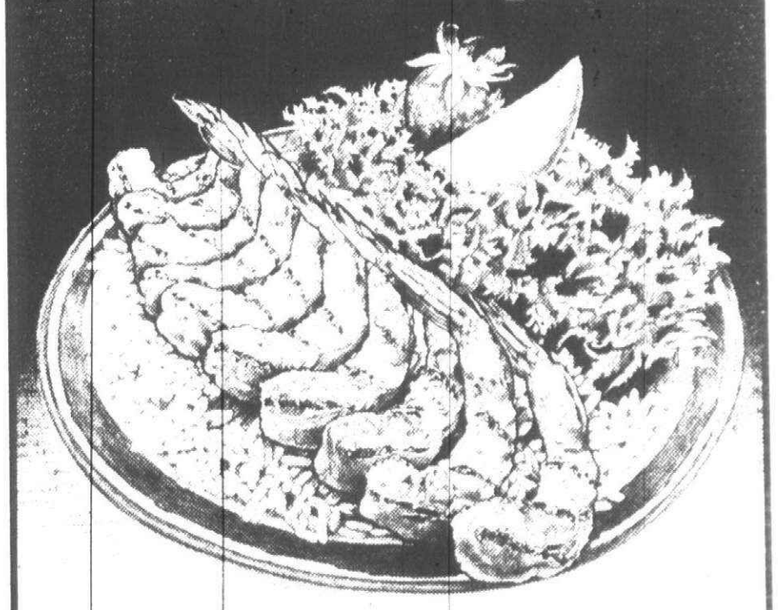
If you have a taste for the sea, we have the treat for you. Plump, tender shrimp, basted with herbs and spices, broiled to perfection and nestled on a bed of rice pilaf. Served with a salad from our salad bar and plenty of hot bread.
STEAK and ALE RESTAURANT
32750 Concord Drive, Madison Heights 588-4450
(At 14 mile — East of I-75)
27590 Orchard Lake Road, Farmington Hills 476-8440
(At 12 mile and 696 Expressway)
24666 Northwestern Highway, Southfield 353-7448
(South of 10 mile Road)
40347 Ann Arbor Road, Plymouth 453-8080
(At I-275)
© 1982 S&A Restaurant Corp.

Have we got a weekend for you!

Includes
• 3 Fantastic Days with 2 Luxurious Nights
• 2 Cocktails in the Lounge
• Breakfast for 2 on Saturday in our Beautiful Park
• Children Free in Same Room as Parents
• Breakfast for 2 or Brunch for 2 on Sunday at our Spectcular Jolly Miller Brunch
• Full use of our Four Seasons Swim Club with indoor Pool, Whirlpool and Sauna
• Unlimited Recreation within minutes of the Hotel
Two people One night
$58
Two people Two nights $105
Valid Fri., Sat., Sun., on availability basis. By advance reservations
Plymouth Hilton Inn
Northville Rd. at 5 Mile
Plymouth, Mich. 48170
(313) 459-4500

Your Invitation to Worship

BAPTIST

BIBLE CENTERED FUNDAMENTAL SOUL WINNING CHURCH

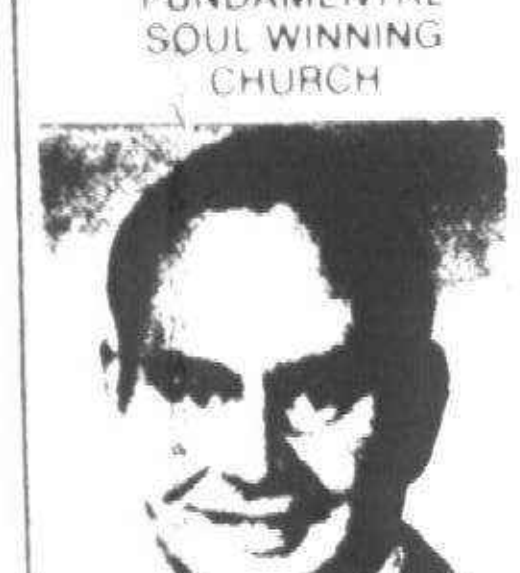

BETHEL BAPTIST TEMPLE
29475 W. Six Mile, Livonia

INDEPENDENT BAPTIST BIBLE FELLOWSHIP CHURCH

Sunday School 10:00 a.m.
Morning Worship 11:00 a.m.
Evening Service 6:00 p.m.
Wed. Family Hour 7:00 p.m.

H.L. Petty
Pastor
525-3664
or
261-9276

CALL FOR FREE TRANSPORTATION

Bible Study - Awana Clubs

NEWS RELEASE
July 11
11:00 A.M. "TONGUES"
6:00 P.M. "THE BLESSEDNESS OF FAITHFULLNESS"
July 19-22 Jr.-Jr. High Camp

"a Church That is Concerned About People"



Redford Baptist Church
7 Mile Road and Grand River
Detroit, Michigan
533-2300

9:30 A.M.

Dr. Wesley I. Evans, Pastor — Paul D. Lamb, Assoc. Pastor — Mrs. Donna Gleason, Minister of Music

LIVONIA BAPTIST CHURCH
AFFILIATED WITH SOUTHERN BAPTIST CONVENTION
32940 SCHOOLCRAFT
(BROOKS EAST OF FARMINGTON RD.)
422-3763
PASTOR ELVIN L. CLARK

Sunday School 9:45 a.m.
Morning Worship 10:45 a.m.
Baptist Training Union 6 p.m.
Evening Worship Hour 7 p.m.
Wednesday Service 7 p.m.

DISCOVER THE DIFFERENCE
at
BEREAN BIBLE CHURCH
35375 ANN ARBOR TRAIL, LIVONIA
425-5585 (Between Wayne & Newburgh) 522-9386
Roland F. De Renzo, Pastor

• MORNING WORSHIP 10:00 a.m.
• BIBLE SCHOOL 11:15 a.m.
• EVENING SERVICE 6:00 p.m.
• WEDNESDAY SERVICE 7:00 p.m.
• VISUAL-ZED CHILDREN'S CHURCH 10:00 a.m.

Holding forth the word of Life

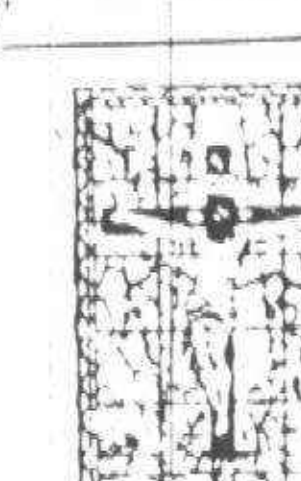

FIRST BAPTIST CHURCH OF GARDEN CITY
30268 Marquette & Henry Ruff
421-1349
Rev. Richard L. Vinson
9:45 A.M. SUNDAY SCHOOL
11:00 A.M. MORNING WORSHIP
6:30 P.M. EVENING WORSHIP
7:00 P.M. WED., MID-WEEK SERVICE

GRAND River BAPTIST of LIVONIA
34500 SIX MILE RD. Just West of Farmington Rd.
The Loving Church Worth Looking For
9:30 A.M. Family Sunday School
DOBSON FILMS
"LET'S SEARCH THE SCRIPTURES"
WED. 7:00 PM Studies Series Begins on "PRAYER"
261-6950

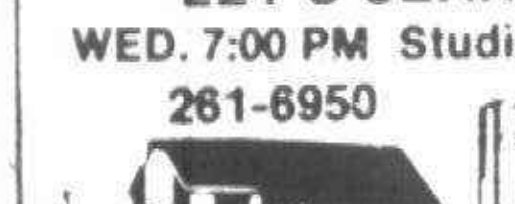

NURSERY OPEN
Adriana Chaney, Min. of Christian Ed. & Youth
Pastor Dr. Wilbert D. Gough

First Baptist Church
PLYMOUTH, MICHIGAN
45000 N. TERRITORIAL RD. 455-2300
½ Mi. West of Sheldon
9:40 A.M. Sunday School for all ages
11:00 A.M. "HAPPILY EVER AFTER"
Dr. William Stahl
5:00 P.M.
VESPER PICNIC

Dr. William Stahl — Rev. John Elliott
Mrs. Richard Kaye, Music Dir.

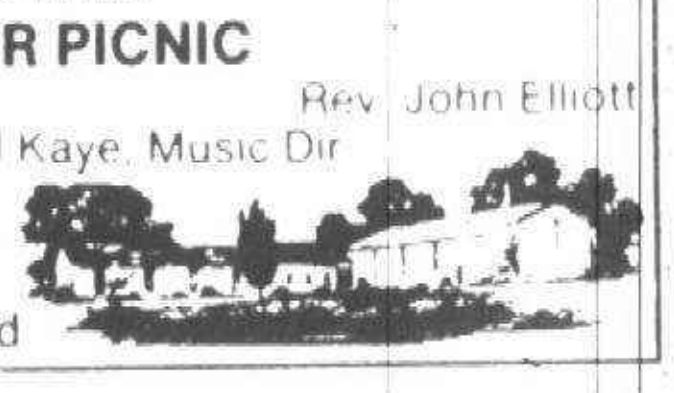

Air Conditioned

MAIN STREET BAPTIST CHURCH
Affiliated with Southern Baptist Convention
8500 N. Morton Taylor, Canton
H. Thweatt Pastor 453-4785

Sunday School 9:45 a.m.
Morning Worship 11 a.m.
Baptist Training Union 6:30 p.m.
Evening Worship 7:30 p.m.
Wednesday Service 7:00 p.m.

DEAF MINISTRY

CALVARY BAPTIST CHURCH OF CANTON
43065 JOY ROAD
Between Lilley Rd. & Main St.
453-6549 or 455-0022

BIBLE SCHOOL 9:45 A.M.
MORNING WORSHIP 11:00 A.M.
THE CONTINENTAL SINGERS In Concert
EVENING EVANGEL 6:00 P.M.
Pastor John Shinn
Wed. Family Night 7:00 P.M.
James Dobson's Family Film Series

A Vibrant Fellowship with Your Family in Mind

EPISCOPAL

SAINT ANDREW'S EPISCOPAL CHURCH
16360 Hubbard Road Livonia, Michigan 48154
421-8451



Wednesday 9:30 a.m. - Holy Eucharist
Saturday 5:00 p.m. - Holy Eucharist
Sunday 7:45 a.m. - Holy Eucharist
9:00 a.m. - Christian Education for all ages
10:00 a.m. - Holy Eucharist
Sunday Morning - Nursery Care Available

The Rev. Kenneth G. Davis — **The Rev. Edward A. King**

CHRISTIAN SCIENCE

FOURTH CHURCH OF CHRIST SCIENTIST
24400 W. Seven Mile
near Telegraph
HOURS OF SERVICE
11:00 A.M.
SUNDAY SCHOOL
11:00 A.M.
Nursery Care Provided
WEDNESDAY TESTIMONIAL MEETING 8 P.M.

HOLY SPIRIT, LIVONIA
9083 Newburgh Rd
Livonia
591-0211 • 522-0821

WORSHIP
8:00 A.M. & 9:30 A.M.

The Rev. Emery Gravelle



LUTHERAN (English Synod A.E.L.C.)

FAITH
30000 Five Mile Road
East Livonia
421-7249

Worship - 8:15 and 10:00 a.m.
Bible Classes 9:30 a.m.
Nursery Available
Education Office 421-7359

HOLY TRINITY
39020 Five Mile Road
West Livonia
464-0211

Worship - 8:30 and 10:00 am
Pastor Seltz

WEEKDAY CLASSES FOR ALL AGES

UNITED METHODIST

FIRST UNITED METHODIST CHURCH OF PLYMOUTH
45201 N. Territorial Rd., Plymouth
Summer Worship
9:15 A.M.
WORSHIP SERVICE & CHURCH SCHOOL
Nursery Available
Midweek Service - Wednesday Evenings 7:30 P.M.
July 7 thru August 25

John N. Grenfell, Jr. — Frederick C. Vosburg
Stephen E. Wenzel

NEWBURG UNITED METHODIST CHURCH
36500 Ann Arbor Trail
422-0149
Ministers
Jack E. Giguere
Roy G. Forsyth
Dave Gladstone
Director of Youth
Terry Gladstone
Director of Education
WORSHIP
10:00 A.M.

CLARENCEVILLE UNITED METHODIST
20300 Middlebelt, Livonia
474-3444
5:45 p.m. Youth Meetings
Join The Midweek Service 7:00 p.m.
Nursery Provided at All Services • Air Conditioning

ST. MATTHEWS UNITED METHODIST
30900 Six Mile Rd.
(Bet. Merriman & Middlebelt)
David T. Strong, Minister
422-6038
10:00 am - Worship Service
10:00 am - Church School
K-6th Grade
Nursery Provided

ALDERSGATE UNITED METHODIST CHURCH
(Redford Township)
10000 BEECH DALY ROAD
Between Plymouth and West Chicago
MINISTERS
ARCHIE H. DONIGAN — BARBARA BYERS LEWIS
WORSHIP SERVICE
10:00 A.M.

Minister of Music - Ruth Hadley Turner - Dir. of Ed. - Barbara Caldwell

FIRST UNITED METHODIST CHURCH
Of Garden City
6443 Merriman Road
421-8628
Dr. Robert Grigereit
Minister
Worship Service 9:30 A.M.
CHURCH SCHOOL
Nursery thru Kindergarten 9:30 A.M.

NARDIN PARK UNITED METHODIST CHURCH
29887 West Eleven Mile Road — 476-8860
Just West of Middlebelt — Farmington Hills
WORSHIP SERVICE 10:00 A.M.
"WHERE HAVE ALL THE PROPHETS GONE?"
Rev. Jeffry Dinner

Dr. William A. Ritter, Pastor
Rev. Jeffry Dinner, Assoc. Minister
Mrs. Donette Miller, Dir. C.E.
Mr. Melvin Rookus, Dir. Music



LUTHERAN MISSOURI SYNOD

CHRIST OUR SAVIOR LUTHERAN CHURCH
MISSOURI SYNOD
14175 Farmington Rd. ¼ Mile N. of Schoolcraft
REV. RALPH G. SCHMIDT, PASTOR
WORSHIP SERVICES EVERY SUNDAY 8:00 & 10:30 A.M.
SUNDAY SCHOOL 9:15 A.M.
NURSERY PROVIDED
464-6554 — 522-6830

ST. MATTHEW LUTHERAN
Church & School
5885 Venoy
1 Blk. N. of Ford Rd. Westland
425-0260
Ralph Fischer, Pastor
Charles F. Buckhahn
Asst. Pastor
Divine Worship 8 & 11 a.m.
Bible Class & SS 9:30 a.m.
Monday Evening Service 7:30 p.m.

GRACE LUTHERAN CHURCH
MISSOURI SYNOD
25630 GRAND RIVER at BEECH DALY
532-2266 — REDFORD TWP.
SUNDAY SERVICES 9:15 & 11:00 A.M. — SUNDAY SCHOOL 9:15 & 11:00 A.M.
Rev. V. F. Halboth, Jr., Pastor
Rev. Victor F. Halboth, Sr., Pastor Emeritus
Mr. James Mol Parish, Ass't.
Nursery Provided — Air Conditioned

HOSANNA TABOR LUTHERAN CHURCH
9600 Leverne • So. Redford
937-2424
Rev. Roy Pranschke
Rev. Glenn Kopper
Sunday Worship
8:00 & 11:00 A.M.
Sunday School and Bible Classes
9:30 A.M.
Thursday Evening Service 7:30 P.M.
Christian School Grades K-8
Robert Schultz, Principal
937-2233

LUTHERAN CHURCH
RISEN CHRIST
Missouri Synod
46250 ANN ARBOR ROAD
PLYMOUTH
Kenneth Zielke, Pastor
453-5252 — 453-1099
EARLY SERVICE 8:30 A.M.
Sun. Sch. & Bible Classes
9:45 to 10:45 A.M.
LATE SERVICE 11:00 A.M.

St. Paul's Lutheran
Missouri Synod
20805 Middlebelt at 8 Mile
Farmington Hills 474-0675
The Rev. Ralph E. Unger, Pastor
SUNDAY WORSHIP 8:30 & 11 AM
SUNDAY SCHOOL AND ADULT BIBLE CLASSES 10 AM
CHRISTIAN SCHOOL
Grades K-8
Wayne C. Berkesch, Principal
474-2488

FREE METHODIST

WESTLAND
FREE METHODIST CHURCH
1421 Venoy
Sunday School 9:45 A.M.
Worship 11:00 A.M.-6:00 P.M.
Mid-Week Wed. 7:00 P.M.
Pastors-Parrott-Meads-Kelsey
728-2600

REFORMED CHURCH IN AMERICA

People's Church
PLYMOUTH-CANTON HIGH SCHOOL
8415 Canton Center Rd.
WORSHIP 10:00 A.M.
"WHEN FAITH WORKS BEST"
Interpreter for the Deaf
Nursery Available
Reformed Church in America

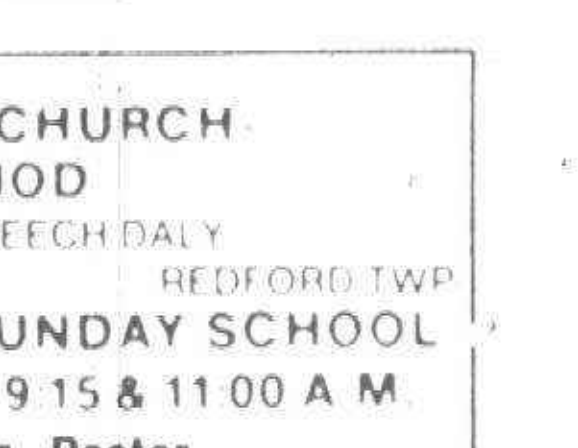

Rev. Harvey Heneveld
Phone: 981-0499

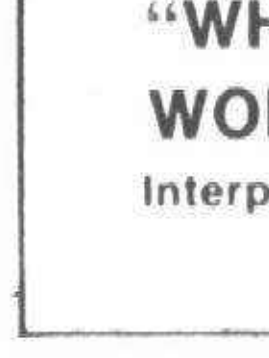

CHURCH OF THE SAVIOR
Reformed Church in America
Rev. GERALD DYKSTRA, Pastor
WORSHIP 9:30 A.M.
Nursery & Children's Church Available
38100 Five Mile Road — West of Newburgh
464-1062 — Livonia

CHURCHES OF CHRIST

A Loving & Sharing Church
LIVONIA
15431 Merriman Rd.
SUNDAY WORSHIP
10:30 A.M. & 6:00 P.M.
Rob Robinson Minister
Robert Dutton
Youth Minister
427-8743

GARDEN CITY
1567 Middlebelt Rd.
SUNDAY WORSHIP
11 a.m. & 6 p.m.
Bible School 10 a.m.
Wed. 7:30 p.m. Worship
FREE CLOTHING TO THE NEEDY
MON. EVENINGS 7-9 P.M.
in Church Building
Ministers: Hobart Ashby & Dennis Swindle
422-8660 or 261-1694

See Herald of Truth
TV Channel 20 Saturday 9:30 a.m.
Call or Write for Free Correspondence Course

MEMORIAL CHURCH of CHRIST
(Christian Church)
35475 Five Mile Rd.
464-6722
MARK McGILVREY, Minister
CHUCK EMMERT
Youth Minister
BIBLE SCHOOL
(All ages) 9:30 a.m.
Morning Worship 10:45 a.m.
Evening Worship
& Youth Meetings
6:30 p.m.

UNITED CHURCH OF CHRIST

NATIVITY CHURCH
Henry Ruff at West Chicago
Livonia
421-5406
WORSHIP & CHURCH SCHOOL
9:30 A.M.
Dr. Robt. H. Jacobson



For Church Advertising
Call
VEL ELLIS
591-2300
Ext. 263

CATHOLIC CHURCHES

ST. JOHN NEUMANN
Parish
44800 Warren Road
455-5910
Fr. Edward J. Baldwin
Pastor
Masses
Sat. 5:00 and 6:30 pm
Sun. 8 am, 9:30 am
11:00 am and 12:30 pm

ST. THOMAS A BECKET
Parish
555 LILLEY RD., CANTON
981-1333
Fr. Ernest M. Porcari
Pastor
Masses:
Sat. 6:00 PM
Sun. 9:00 a.m.
10:30 a.m.
& 12:30 P.M.

PRESBYTERIAN

WARD PRESBYTERIAN CHURCH OF LIVONIA
Farmington and Six Mile Roads — 422-1150

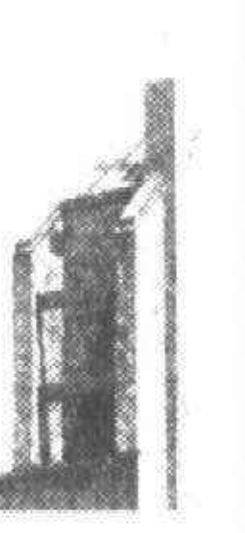

Worship and Sunday School 8:30, 10:00, & 11:30 a.m.
HOLY COMMUNION
"Possess Your Possessions"
Dr. Bartlett L. Hess
7:00 p.m.
"A Mutual Admiration Society"
Rev. Douglas L. Thompson
Musical selections by Debbie Parrott
Wednesday, 7:30 p.m. Hour of Power
Bible Studies on Elijah-Dr. Bartlett L. Hess
(Activities for All Ages)

Air Conditioned Sanctuary
Sunday Service Broadcast 9:30 a.m., WMUZ-FM 103.5
Nursery Provided at All Services

ST. PAUL'S UNITED PRESBYTERIAN CHURCH
27475 Five Mile Rd. (at Inkster) — 422-1470
WORSHIP & CHURCH SCHOOL 10:00 AM
"THROUGH THE EYES OF A GRASSHOPPER"
Rev. R. G. Armstrong
8:30 A.M. Continental Breakfast & Bible Study
Rev. R. Armstrong — Dr. W. Whitledge — Rev. S. Simons

TRINITY PRESBYTERIAN CHURCH
10101 W. Ann Arbor Rd., Plymouth
at Gotfredson & Ann Arbor Rd.
Sunday School for all ages 9:30 a.m.
Worship Services
and Junior Church - 11:00 a.m.
GUEST SPEAKER: REV. DOUGLAS THOMPSON
Minister of Parish Life at
Ward Presbyterian
Rev. William C. Moore - Pastor
Nursery Provided — Phone 459-9550

St. Mark's
Presbyterian
16701 JOY RD
Dearborn Hgts
Pastor John Jeffrey
278-9340
9:30 A.M.
Sun. Sch. & Adult Bible
11:00 A.M.
WORSHIP SERVICE
Dial-a-ride 278-9340

GENEVA UNITED PRESBYTERIAN
5835 Sheldon Rd.,
CANTON
WORSHIP & CHURCH SCHOOL
10:00 A.M.
Kenneth F. Gruebel, Pastor
459-0013

ROSEDALE GARDENS UNITED PRESBYTERIAN CHURCH
Hubbard at W. Chicago • 422-0494
Gerald R. Cobleigh and Carol J. Allen ministers
WORSHIP
8:30 & 10:00 A.M.
"OUR BUSINESS IS GRAPES"
CHURCH SCHOOL 10:00 A.M.
Includes Class for Mentally Retarded

GARDEN CITY PRESBYTERIAN
1841 Middlebelt
Gareth D. Baker, Pastor
421-7620
WORSHIP - SUNDAY SCHOOL & NURSERY
10:00 A.M.

VILLAGE UNITED PRESBYTERIAN
25350 W. Six Mile Rd.
Rev. Robert M. Barcus — 534-7730
WORSHIP & SUNDAY SCHOOL
10:00 A.M.
"WHERE ARE YOU?"
Church School 11:15 A.M.
BIBLE STUDY - Wed. 9:30 A.M., Thurs. 7:00 P.M.

UNITY

UNITY OF LIVONIA
SUNDAY 10:00 &
11:30 A.M.
Dial-a-Thought 261-2440
Radio-Sun. 11:00 AM
WCAR 1090 AM

NON-DENOMINATIONAL

Our Pastor Says . . .
"IF WE RARELY HAVE ANYTHING GOOD TO SAY ABOUT OTHERS, WE ARE REALLY SAYING MORE ABOUT OURSELVES THAN ABOUT THEM."
Rev. David Markle



RIVERSIDE PARK CHURCH OF GOD
NEWBURGH AT PLYMOUTH ROAD
Meetings: Sunday 9:30-10:45-6:30, Wednesday 7:00

THE DETROIT GOSPEL TABERNACLE
19000 Winston, Det. — 532-0346
(5 blks. West of Telegraph, 1 Blk. So. of 7 Mile)
SERVING REDFORD, LIVONIA & SURROUNDING AREAS



Pastor Robert King
Rhema Graduate

SUNDAY BIBLE TEACHING
(All Ages) 9:45 A.M.
SUNDAY WORSHIP 11:00 A.M.
CHILDREN'S CHURCH 11:00 A.M.

A Family Church Teaching The Uncompromising Word of God

There is no limit to God's wisdom, no limit to His power, His mercy, His love. There is no limit to God.

NEW LIFE COMMUNITY CHURCH
Dr. J.J. Karl Pastor
464-6284
In Westland Recreation Center
36651 Ford Road
10:30 A.M. Worship
7:00 P.M. Worship and Praise Service
A Non-Denominational Church Where Jesus is Lord

Agape Christian Center
345 NORTH MAIN
PLYMOUTH
313-1-459-6240



Pastor Earl and Bobbi Moore

SERVICES
Sunday 8:00 A.M.
10:00 A.M.
6:00 P.M.
Wednesday 7:30 P.M.
Nursery and Children's Ministry provided at all services

We are a supernatural church composed of supernatural people doing supernatural things

LUTHERAN

EPIPHANY LUTHERAN LCA
41390 Five Mile Rd.
420-0877
One Mile West of Haggerty Road
PASTOR GENE PARKER
981-4416
Morning Worship
10:30 a.m.
Nursery Provided

CHRIST THE KING LUTHERAN CHURCH
9300 Farmington Rd., Livonia
421-0749
WORSHIP 8:15 & 11:00 A.M.
CHURCH SCHOOL 9:30 A.M.
Rev. Richard A. Martzolf

ST. MICHAEL LUTHERAN
7000 Sheldon Rd.
Canton
459-3333
Pastor Jerry Yarnell
Assistant Pastor
Kathy Batell
WORSHIP 8 & 11:00 A.M.
SUNDAY SCHOOL 9:30 A.M.
Nursery Provided

church bulletin

● MT. HOPE CONGREGATIONAL

The Rev. Steven B. Schafer will be welcomed as new pastor of Mt. Hope Congregational Church, 30330 Schoolcraft, Livonia, at a coffee hour after morning services Sunday. He previously served at First Congregational Church in Hartford, Wis. He is a graduate of Bowling Green State University in Bowling Green, Ohio, where he studied philosophy and political science.



Rev. Steven Schafer new Mt. Hope pastor

While doing campus work in the Inter-varsity Christian Fellowship in Ann Arbor, he became interested in counseling and one-to-one discipleship training, which then led him toward parish ministry. Schafer is a graduate as a fellow in Congregatonal Foundation for Theological Studies.

He and his wife, Sue, have one child, Rachel, 3. His hobbies include photography and woodworking.

● ST. PAUL EVANGELICAL LUTHERAN

Martin Schoell, second year divinity student at Wisconsin Luthern Seminary, Mequon, Wis., will be the guest speaker at 8:30 and 10 a.m. services Sunday in St. Paul Evangelical Lutheran Church, 17810 Farmington, Livonia. Schoell now attends Wisconsin Lutheran Seminary. He will graduate and be ordained into the ministry in May 1974.

Born and raised in Adelaide, Australia, he came to the U.S. in 1971 and studied for a master's degree in sociology at Wayne State University. He then returned to Australia and served as social director for the Lutheran Church in Australia.

● RICE MEMORIAL UNITED METHODIST

Returning Sunday for his fourth annual visit to Rice Memorial United Methodist Church, 20601 Beech Daly, Redford Township, will be Dr. Richard Todd, counseling psychologist at the Midwest Mental Health Clinic in Dearborn. Todd has served local churches and in campus ministry.

● RIVERSIDE PARK CHURCH OF GOD

The Difference, a gospel singing group from Anderson, Ind., will present a concert at 6:30 p.m. Sunday in Riverside Park Church of God, 11711 Newbugh, Livonia. It is led by Bill and Dawn Cornell, and has performed recently in Oklahoma, Wisconsin and Minnesota. Mrs. Cornell has performed several years with an Anderson gospel group. Her husband completed his master of divinity degree at Anderson School of Theology, and has served as minister of music and traveled for four years as a member of the Lordsmen Plus.

● BEREAN BAPTIST

Doug Martin, a former basketball player for Temple Christian School in Redford, will join the Defender Five, athletes from Baptist Bible College in Clarks Summit, Pa., when they share their testimonies and bring music at 10:30 a.m. services Sunday in Berean Baptist Church, 38303 Eight Mile, Livonia. They will also present the college's ministry of preparing youth to serve Christ.

● GRAND RIVER BAPTIST

A film series titled "Focus on the Family" featuring family expert James Dobson, PhD, will begin at 9:30 a.m. Sunday in Grand River Baptist Church of Livonia, 24500 Six Mile. It will continue through Aug. 22.

Among the topics to be explored are the strong-willed child, shaping the will without breaking the spirit, Christian fathering, preparing for adolescence, peer pressure and sexuality, the lonely housewife and money, sex and children.

Bible schools open at local churches

Vacation Bible schools continue to be scheduled by area churches. Three in the coming week will be at Village United Presbyterian Church, 25330 Six Mile, Redford Township, Christ Our Savior Church, 14175 Farmington Road, Livonia, and St. Matthew United Methodist Church, 30900 Six Mile, Livonia.

The program at Village will be led by Virginia Lamb, director of Christian education. It is designed for children from 4 years of age through junior high. Its theme will be "Living in God's Love."

The Rev. Robert Barcus, pastor of the church, will lead worship each morning. For registration information, call the church at 534-7730.

Children from 4 years of age to those entering seventh grade will be expected when the doors of the Bible school are opened July 19-29 in Christ Our Savior Lutheran Church Hours are 9:30 a.m. until noon.

There is no charge, but a free-will offering will be taken each day.

"Come, Follow Jesus" is the theme of this year's program, which includes Bible stores based on the 12 Apostles and their relationship to Jesus. Crafts, songs and games and special events are also part of the program. These events include a picnic with a parade and helium balloons, a magic show, puppets and special awards for perfect attendance.

The Rev. Ralph Schmidt will officiate at the closing program at 7:30 p.m. Thursday, July 29. At that time parents and friends of the children can hear the songs they have learned and view their crafts.

Supervising the school are Susan Thomson and Carolyn Zaske.

Junior-high students will have an opportunity to assist teachers in morning classes at the vacation Bible school to be held from 9:30 until noon July 19-23 in St. Matthew United Methodist Church.

These students will have an activities program of their own 12:30-3:30 p.m.

Children from 3 years of age through those going into sixth grade are eligible for morning sessions.

Canton singer ready for tour

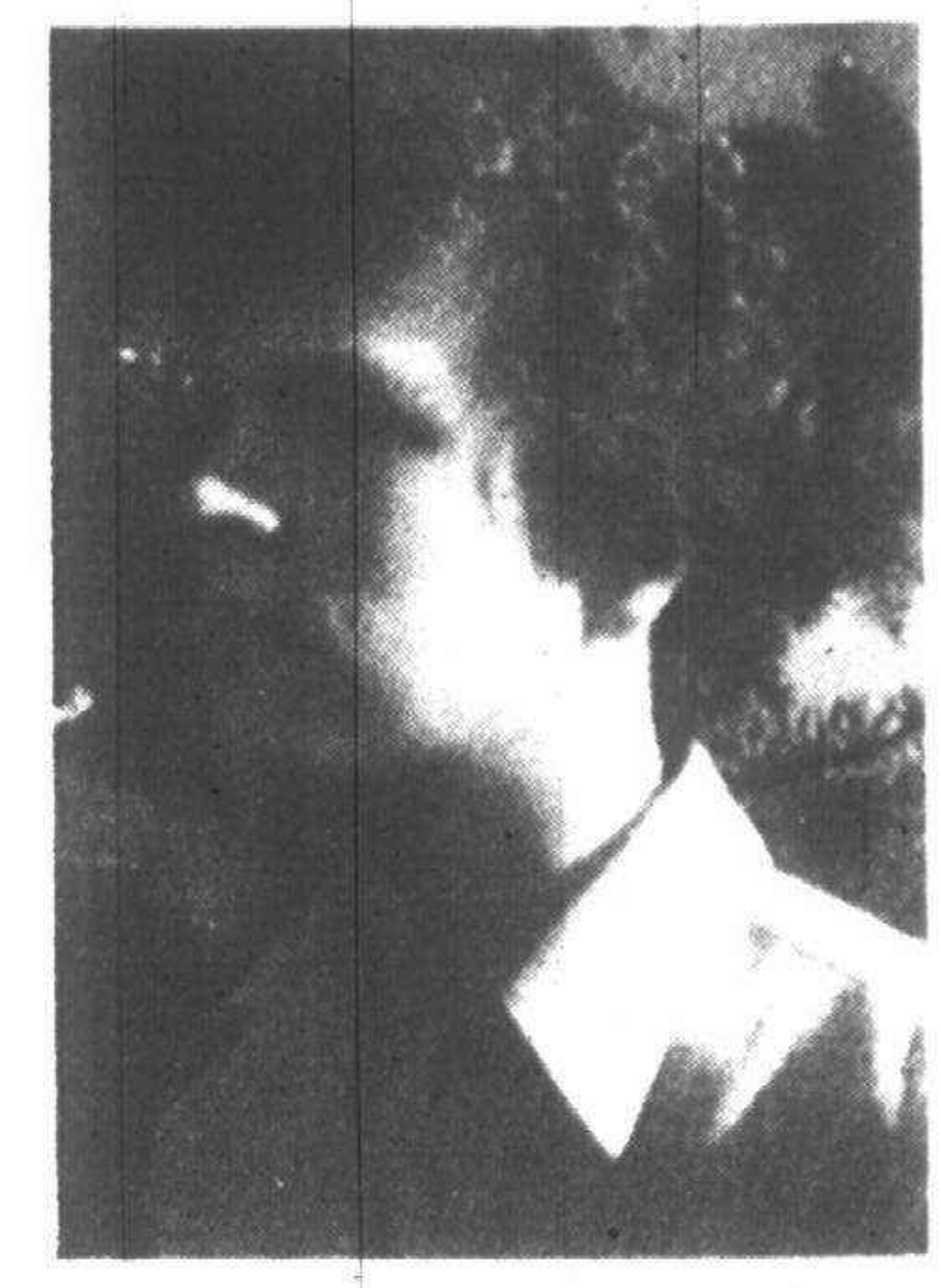

Cliff Lambert

Cliff Lambert of Canton will travel to 23 states and to Europe this summer as a member of the Continental Singers and Orchestra.

He is in San Bernadino, Calif. already reheasing 10 hours a day before setting out on a 75-day concert tour. He will return to Canton Sunday in the navy blue blazer and slacks of a Continental Singer to perform with his group when it presents a concert at the 11 a.m. service in Calvary Baptist Church, 43065 Joy.

The 16-year-old sophomore attends Plymouth Christian High School where he has a 3.9 grade point average. Son of Mr. and Mrs. Cliff Lambert Sr., he is a member of Calvary.

A TENOR, Lambert will raise his voice to proclaim the gospel through contemporary Christian music. He has played the piano for nine years and is first chair trombone in the school band. He sings second tenor in the youth choir.

The Canton resident plans to major in music and minor either in business or architecture when he graduates from high school. He wants to attend either Spring Arbor College or Liberty Baptist College in Lynchburg, Va.

The Continental Singers annually send 550 young musicians across the U.S. and around the world. Lambert will be traveling on one of 15 tours sponsored by the group.

Overseas, Lambert will visit Paris, the French Riviera, Nice, Madrid and Athens. On Aug. 24, members of all tours will meet in the Crystal Cathedral in Garden Grove, Calif., for a grand finale concert.

Lambert became a Continental Singer following a series of events taking place last year. After the visiting Singers performed in Calvary church, they invited young people in the audience to audition. After Cliff's try-out, he was asked to mail a tape of his singing to the group which is part of the Campus Crusades of Youth for Christ. A month later he was invited to join the Singers for the summer of 1982.

THE MINISTRY of the Continental Singers, a non-profit Christian corporation with headquarters in Los Angeles and Rotterdam, Holland, was founded in 1962 by Cam Floria, its executive director. It has grown from a single tour that covered five northwestern states to 15 tours that cover much of the world.

Lambert's mother Ladonna said each singer must raise half of his tour expense money through sponsors. She said it is "thrilling and fulfilling" to know her son will be singing this summer in many areas of the world.

She remembers a poster once given to Cliff's father. It said: "There are only two things you can give your children. One is roots, the other is wings."

"We gave him his roots," she said. "And when he took off for California on the airplane he had his wings."



moral perspectives

Rabbi Irwin Groner

Try listening if you would counsel

If you are someone who has the job of influencing others — whether you are a boss, a teacher, a parent, or someone who lives and works with other people, then you must have asked yourself a question, "How can I do this job effectively?"

Perhaps you have experimented and tried several approaches. But have you tried listening?

I am continually impressed by the profound effect it has upon my relationship with the person who speaks to me. We cease to be two individuals living in private worlds which do not overlap.

By listening, we are able to move into a common frame of communication as I grasp what the other person is saying — not just his work, but the meaning and feeling behind his words.

AS A RESULT of understanding the other person, I find myself appreciating him more as an individual and as someone of value. I see him differently than I did before.

I find myself asking him questions to clarify things I am not sure about, and in the process, helping him clarify some of his own thoughts and concerns.

The other person seems to grow in security about what he is saying and he is no longer struggling to convince me. He has no need to; he knows I am trying to understand him. In return he seems to be much more desirous of hearing my views and more receptive to ideas I seek to convey to him.

I have found that in the long run, I have much greater influence on people when I spend more time listening and asking questions than telling and providing answers.

STUDENTS OF communication have provided some basic rules for effective listening: Hold your fire. Don't judge until your comprehension is complete. Listen especially to people with whom you disagree. The biggest mistake we can make is tuning out people who make us angery. If we kill the messenger, we won't get the bad news, and we won't learn anything either.

A person is more receptive to the acceptance of new and different ideas, attitudes and modes of response when he has had ample opportunity to express his own feelings about the issue at hand and when his feelings are accepted as reasonable and valid for him.

Two essential steps must happen before we can get other people to change their ways: We must help people feel free to voice their opinions, and we need to help people feel secure enough so that they are willing to try something different.

When people don't listen, the costs are enormous in wasted time, frustrated relationships and emotional pain.

If you have the responsibility of influencing and guiding people, why don't you try listening? I am confident you will be successful. Perhaps the greatest value is that you, too, will undergo change in this process.

Worship

ASSEMBLIES OF GOD

CHRISTIAN COMMUNITY CHURCH
41355 Six Mile Rd. Northville 348-9030
Irving M. Mitchell, Sr. Pastor
Richard Easlick, Youth Pastor
Dan R. Sluka, Director of Music
11:00 A.M. "LIVING IN TWO WORLDS"
WEDNESDAY Family Night 7:00 P.M.
6:30 P.M. "GOLD BRICKS"
Nursery Available

Brightmoor Tabernacle
26555 Franklin Rd • Southfield MI
(I-696 & Telegraph - Just West of Holiday Inn)
Sunday School 9:45 A.M.—Morning Worship 11:00 A.M.
Celebration of Praise - 6:30 P.M.
Wed. Adult Prayer & Praise - Youth Service 7:30 P.M.
A Charismatic Church where people of many denominations worship together
Thomas E. Trask, Pastor

BETHEL MISSIONARY ASSEMBLY OF GOD
8900 Middlebelt, Livonia (Near Joy Rd.)
SUNDAY SCHOOL 9:45 A.M
MORNING WORSHIP 11:00 A.M
EVENING WORSHIP 6:30 P.M
WED. FAMILY NIGHT 7:00 P.M
421-9140
"A Friendly Church with Christ Centered Purpose"

Westland Assembly of God
1075 Venoy Rd. at Marquette Garden City
421-0476 or 386-3765
"WE PREACH THE WORD OF FAITH - WHERE JESUS IS LORD"
Sunday School 10:00 A.M Morning Worship 11:00 A.M
Evening Worship 6:00 P.M Wednesday Night Bible Study 7:00 P.M

LUTHERAN WISCONSIN

Wisconsin Evangelical Lutheran Churches
WISCONSIN LUTHERAN RADIO HOUR
WCAR 1090 SUNDAY 10:30 A.M.
In Livonia — St. Paul Ev. Lutheran Church, 17810 Farmington Rd.
Pastor Winfred Koelpin - 261-8759
Worship Services 8:30 & 10:00 a.m.
In Plymouth — St. Peter Ev. Lutheran Church, 1343 Penniman Ave.
Pastor Leonard Koeninger - 453-3393
Worship Services 8 & 10:30 a.m. • Sunday School 9:15 a.m.
In Redford Township - Lola Valley Ev. Lutheran Church, 14750 Kinloch
Pastor Edward Zell - 532-8655
Worship Services 8:30 a.m. & 11 a.m. • Sunday School 9:45 a.m.



EVANGELICAL COVENANT CHURCH OF AMERICA

FAITH COVENANT CHURCH
Pastor Michael A. Halleen
Associate Pastor Mary Miller Vikander
Minister to Youth David A. Rose
35415 W. 14 Mile Rd. at Drake
661-9191
10:00 a.m. Church Service

class reunions

The Observer & Eccentric will help locate classmates for school reunions. Send announcements to Margaret Miller, Observer & Eccentric, 36251 Schoolcraft, Livonia, 48150. First and last names must be used with telephone numbers.

● ALLEN PARK 1977

The 1977 Allen Park High School graduating class plans its five-year reunion July 17 in Kensington Metro Park, Bay Woods Section G. Details are available from Paula Locke (Evanuik) at 546-9600.

● SOUTHFIELD-LATHRUP 1977

The class of 1977 at Southfield-Lathrup High School will gather for a five-year reunion July 17 at Kingsley Inn, Bloomfield Hills. For reservations, call Barb Scott, 557-9258, after 6 p.m.

● GARDEN CITY SCHOOLS

The second annual "Old Timers" reunion of former teachers and students of Garden City schools is planned noon to 10 p.m. Aug. 7 in the pavillion pf Garden City Park, Cherry Hill at Merriman. Those interested in attending or having current addresses of classmates may call Wanda Lemon, 421-8359.

● LIVONIA CHURCHILL 1972

The 10-year reunion for the class that graduated from Churchill High School will be held Aug. 14 in the Conservation Club in Plymouth. Tickets are $15 per person and include dinner, drinks and dancing. Call Dave Yelonek, 425-5648, for ticket information.

● BISHOP BORGESS 1972

Bishop Borgess will hold its 10-year reunion at 7 p.m. Aug. 21 in the Sokol Cultural Center, Dearborn Heights. Tickets are $20 per person and checks may be mailed to Kathie Resche, 6157 Coleman, Dearborn, 48126. They will be available at the door for $25 per person. Classmates who have not been contacted may call Ed Holinski, 422-8498.

● DETROIT REDFORD 1962

The class of 1962 at Redford High School will have its 20-year reunion Aug. 27. For information, call Linda Cameron, 424-3557, or Lee Leddy, 425-7860.

● NORTH FARMINGTON 1977

An August reunion is being planned by the class that graduated from North Farmington High School in 1977. Call Denise Coleman, 681-4681 for details.

● DETROIT HENRY FORD 1973

The classes that graduated in January and June of 1973 will have a 10-year reunion Sept. 17. For details, call Lori Spallone, 348-7824, or Dodie Varhol, 538-1934.

● GARDEN CITY WEST 1977

Garden City West High School's class of 1977 plans its five-year reunion Sept. 25. Details are available from Diane Jablonski, 422-0677.

● FLINT NORTHERN 1967

A reunion of the Flint Northern High School class of 1967 is planned Sept. 25. Call Linda Shapiro Hinshon, 534-8012, for details.

● DETROIT ST. ANTHONY 1953

A 30-year reunion is being planned for the Detroit St. Anthony High Schoolclass of 1953. Classmates who have not received information may call Connie Kulis Stangis, 264-4436.

● DETROIT VISITATION 1957

The Visitation High School class of 1957 wwill hold a 25-year reunion Oct. 23. For information and reservations, callMarlene Millington Vincent, 937-0968, or Monica Andrews Dlugos, 464-3354, by Sept. 1.

● DETROIT ST. ANDREW

Plans are gegining for a 25-year reunion of the class of 1958 at St. Andrew High School. Graduates should call Ed Kwiatkowski, 291-4505 or 222-4109.

● DETROIT MACKENZIE

The Mackenzie High School January and June classes of 1957 plan a 25-year reunion later this year. Those interested in attending may call Mary (Middleton) McCarthy, 425-7120, or write Box 2232, Livonia 48151.

● WAYNE MEMORIAL 1972

The Wayne Memorial High School class of 1972 wll have a 10-year reunion Oct. 23. Class members who have not been contacted may call Dennise Gac, 721-7937, or Debbie Powell, 728-0974.

● LIVONIA STEVENSON 1972

Graduates of Stevenson High School in 1972 will have a reunion Nov. 6. For information on plans so far, call Marie Hill, 728-6794, or Mary Novak, 277-6194.

● REDFORD UNION 1972

A 10-year reunion is being planned for the Redford Union Class of 1972. It will be held Nov. 27. For more information or to give information on classmates, call Herb and Kathy Baldwin, 538-9469.

Golden Lights PRESENTS two week TVentertainment

A SCHEDULE OF MOVIES, SPORTS AND SPECIAL INTEREST PROGRAMING.

© Lorillard, U.S.A., 1982

PROGRAMS SUBJECT TO CHANGE

movies

FRI., JULY 9

9-11PM ABC (8 Central/Mountain)
RICH KIDS. Two sets of parents who have been playing musical beds with their love lives panic when it appears before their wandering eyes that their young teen offspring are sharing a love of their own. A romantic comedy of confusion with Trini (**Times Square**) Alvarado and Jeremy Levy.

SAT., JULY 10

8-10PM CBS (7 Central/Mountain)
Walt Disney: KIDNAPPED. The classic adventure drama adapted from Robert Louis Stevenson's exciting 18th century novel. Buckle your swashes with James (*Hawaii 5-0*) MacArthur, Peter Finch, John Laurie and the late Bernard Lee, better known as "M" in the James Bond canon.



SUN., JULY 11

8-11PM ABC (7 Central/Mountain)

FUNNY LADY

Barbra Streisand
James Caan
Omar Sharif
Roddy McDowall
Ben Vereen

FUNNY LADY. Barbra Streisand returns as Fanny Brice, worshipped by millions but wronged by the men she loved. James Caan (as Billy Rose) and Omar Sharif (reprising his Nicky Arnstein role from **Funny Girl**) are the guys who brought a light to Fanny's eye and a hurting to her heart. Roddy McDowall is the faithful friend who helps her pick up the pieces after each shattered romance and Ben Vereen plays a fellow performer who helps make her offstage life magical enough to balance out the backstage realities. A dandy!

9-11PM NBC (8 Central/Mountain)

ROLLERCOASTER

TIMOTHY BOTTOMS
GEORGE SEGAL
HENRY FONDA
RICHARD WIDMARK
HARRY GUARDINO
SUSAN STRASBERG
DOROTHY TRISTAN



ROLLERCOASTER. Timothy Bottoms plays a young man who uses radio controlled bombs to blast open amusement parks, then demands to be paid one million dollars in blackmail with a cop (George Segal) acting as go-between. With Henry Fonda, Richard Widmark, Harry Guardino, Susan Strasberg and Dorothy Tristan.

MON., JULY 12

THE DEEP ★

NICK NOLTE★
JACQUELINE ★BISSET
ROBERT SHAW★
LOUIS GOSSETT



8-11PM ABC (7 Central/Mountain)
THE DEEP. The heart-stopping terror and beauty of the tome by **Jaws'** author Peter Benchley, with Nick Nolte, Jacqueline Bisset, Robert Shaw, Louis Gossett and, in an extremely rare good guy role, the interesting Robert Tessier.

9:30-11PM NBC (8:30 Cent./Mt.)
THE LAST REMAKE OF BEAU GESTE. Mary Feldman and Michael York play identical (*identical??*) twins in a comedy spoof with Ann-Margret as their attractive stepmother.



TUES., JULY 13

THE GREEK TYCOON
Anthony Quinn
Jacqueline Bisset

8:30-11PM CBS (7:30 Cent./Mt.)
THE GREEK TYCOON. A dramatic story of a shipping magnate and a U.S. President's widow with Anthony Quinn as one of the world's richest men, known for his lusty life, an eye for beautiful women and an ability to emerge unscathed from the trickiest deals.

WED., JULY 14

9-11PM CBS (8 Central/Mountain)
THE KILLING OF RANDY WEBSTER. The always pleasing Hal Holbrook as the father of a teenage boy slain by Houston police in this drama based on an actual incident.

SAT., JULY 17

8:30-11PM CBS (7:30 Cent./Mt.)

INTERNATIONAL VELVET★Tatum O'Neal★Christopher Plummer★Anthony Hopkins



INTERNATIONAL VELVET. Tatum O'Neal, Christopher Plummer and Anthony Hopkins is a sequel to the celebrated 1944 flick (**National Velvet** with a young, beautiful and slim Elizabeth Taylor). This is about an orphaned teenager who blooms into a young adult and skilled horsewoman. Stunning scenery and good horse sense.

SUN., JULY 18

9-11PM NBC (8 Central/Mountain)



LEGACY. Katherine Ross is a Los Angeles architect summoned to England where she runs up against sinister events in a not-so-jolly mansion apparently controlled by evil spirits. With Sam Elliott and Roger Daltry in a horrible dye job. Close the blinds and zero in.

MON., JULY 19

9-11PM NBC (8 7 Central/Mountain)
THE FLAME IS LOVE. Romantic melodrama based on the Barbara Cartland novel. Linda Purl is a turn-of-the-century American heiress on her way to England to be married, but who meets a journalist (Shane Briant) along the way.

TUES., JULY 20

9-11PM CBS (8 Central/Mountain)
THE CHOICE. A mother relives her own traumatic experience in order to help her unmarried daughter make her own decision about her pregnancy.

WED., JULY 21

9-11PM CBS (8 Central/Mountain)
RAPE AND MARRIAGE-THE RIDEOUT CASE. An enraged wife and mother brings a rape charge against a husband for whom she still harbors tender feelings. This is, of course, based on the headline-making landmark 1978 Oregon criminal case.

specials

WED., JULY 14

8:30-9PM CBS (7:30 Cent./Mt.)
ADAMS HOUSE. Comedy about a social worker.

THUR., JULY 15

9-10PM ABC (8 Central/Mountain)

Barbara Walters Special

SAT., JULY 17

8-8:30PM CBS (7 Central/Mountain)
Walt Disney: DUCK DUDGEON. Follow the feathery trail of Donald who is "mad as a wet duck" at the Disney Studios and leaves to find better employment and bigger pay.

sports

SAT., JULY 10

2PM-? NBC (1 Central/Mountain)
BASEBALL. *Major League Game of the Week*... Minnesota at Boston.

5-6PM ABC (4 Central/Mountain)
WIDE WORLD OF SPORTS

1:30-4PM ABC (12:30 Cent./Mount.)
WIDE WORLD OF SPORTS. The 1982 World Cup Soccer Final live from Madrid, Spain.

4-5:30PM NBC (3 Central/Mountain)
SPORTSWORLD

SUN., JULY 11

4:30-5:30PM ABC (3:30 Cent./Mt.)
SPORTSBEAT. Howard Cosell.

5-6PM ABC (4 Central/Mountain)
THE AMERICAN SPORTSMAN. LeVar Burton rafts Livingstone's original route down Africa's Zambezi River, presumeably in further search of his *Roots*. Arnold Schwarzenegger checks out the North American grizzly bear (*ursus horriblis*).

TUES., JULY 13

8PM-? ABC (7 Central/Mountain)

Major League Baseball 53rd* All-Star Game

BASEBALL ALL-STAR GAME. Live coverage of the 53rd mid-summer's night classic from Montreal's Olympic Stadium as the American League attempts to overcome the 33 year dominance of the Nationals. Tom Lasorda of the World Champion Los Angeles Dodgers manages the senior circuit all-stars while Oakland A's manager Billy Martin helms the vengence minded Americans.

SAT., JULY 17

12 Noon-2PM ABC (11AM Cent./Mt.)
GOLF. Live coverage of the British Open from the Royal Troon Golf Club in Scotland.

2PM-? NBC (1 Cent./Mount.)
BASEBALL. *Major League Game of the Week*... Kansas City Royals at Boston Red Sox.

5-6:30PM ABC (4 Central/Mountain)
WIDE WORLD OF SPORTS

SUN., JULY 18

11AM-1PM ABC (10AM Cent./Mount.)
GOLF. British Open's live final round.

2-5:30PM NBC (1 Central/Mountain)
SPORTSWORLD

©'82 CORNELIUS DONOVAN ASSOCIATES, INC.

PROGRAMS LISTED ARE CHOSEN AT THE SOLE DISCRETION OF CORNELIUS DONOVAN ASSOCIATES, INC.

S. NEIL FUJITA DESIGN

© LORILLARD, U.S.A., 1982

Warning: The Surgeon General Has Determined That Cigarette Smoking Is Dangerous to Your Health.

Kings Reg., 100s Men.: 7 mg. "tar," 0.7 mg. nicotine;
Kings Men.: 8 mg. "tar," 0.7 mg. nicotine;
100s: 8 mg. "tar," 0.8 mg. nicotine av. per cigarette, FTC Report December '81.

Golden Delights



Full. Rich. Delightful.
Taste the pleasure.

Kings and 100s. Regular and Menthol.

The Observer

sports

Brad Emons, C.J. Risak editors/591-2317

Thursday, July 8, 1982 O&E

(P.C)1C

Adray stars to battle

By Brad Emons
staff writer

The Livonia Adray Baseball League All-Stars hope to act and play like major leaguers for a day as they meet the Detroit Adray League standouts in an exhibition game Monday morning at Tiger Stadium.

Game time is 9:30. The Detroit team consists of players from the first, third and fifth place teams. The Lansing All-Stars meet Detroit's second, fourth and sixth place clubs immediately following the Livonia-Detroit battle.

Admission is free. Parking adjacent to the gate entrance on Kaline Drive is $1 per vehicle.

Ron Hellier, coach of first place Livonia Adray, will manage the Livonia All-Stars.

He has named Joe Taraskavage, a left-hander from Walter's Appliance, as the starting pitcher. Taraskavage will be a senior next fall at Garden City High School.

Livonia hopes to avenge a 4-3 loss against the Detroit All-Stars in 1980. Livonia beat the Lansing All-Stars last year, 11-2, in a game moved from Tiger Stadium to Ford Field because of wet grounds. Tiger Stadium management termed the field as "too dangerous" to play on.

baseball

ROUNDING OUT the starting lineup, as selected by the Livonia coaches, are: Kevin Lowery, catcher, Livonia Adray; Tom Louwers, first base, Michigan National Bank; Larry Mulka, second base, Livonia Adray; Rick Munson, shortstop, Michigan National Bank; Dean Fracassi, third base, Michigan National Bank; Al Rasky, left field, Westland-Redford; Bill Kopanakis, center field, Livonia Adray; and Mike Taig, right field, Westland-Redford.

Ken Surcina of Livonia Adray, one of the league's top hitters, is the designated hitter.

Also expected to pitch are John Recker, Larry Walker and Mike Tetreault, all from Livonia Adray. Dave Czarnota of Westland-Redford rounds out the staff.

Other infielders named to the squad were Tony DeMare, Westland-Redford; Rocco Rucinski, Livonia; Joe Humphries, Westland-Redford; Dale Vaquera, Michigan National Bank; Luke Mortiere, Walter's; and Brad George, Westland-Redford.

Please turn to Page 3C

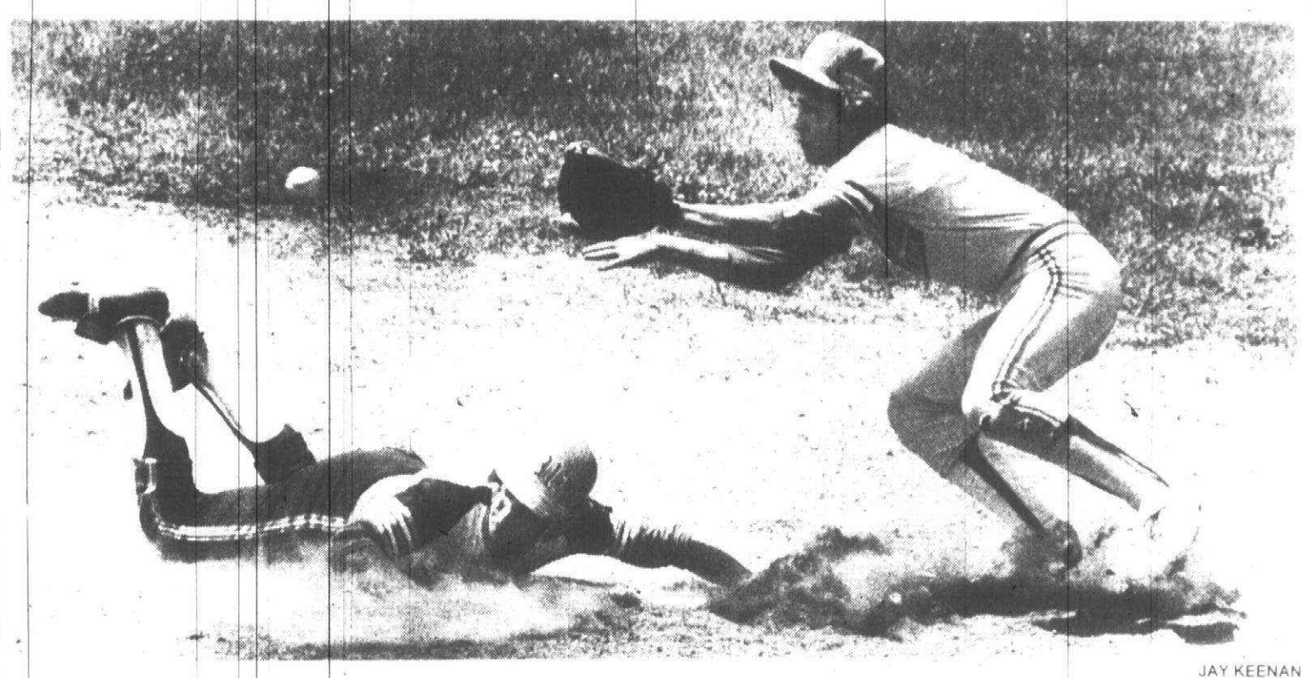

JAY KEENAN

Salem Compuware shortstop Paul Makara awaits the throw in an attempted pick-off attempt, but Wayne-Ford's Cass Simpson dives back safely to second base. Simpson was the tourney MVP. Makara was chosen to the All-Tournament team.

Canton, Salem bow in Craiger semis

Wayne-Ford breezes to title

By Jay Keenan
special writer

Westland Wayne-Ford added the Plymouth Canton Craiger Invitational baseball title to its already impressive list of accomplishments by whipping Waterford in the championship game 10-5 Monday at Central Middle School in Plymouth.

Salem Compuware and host Canton Craiger made it to the final four before being ousted from the double-elimination tournament for Sandy Koufax (13- 14-year-olds) teams.

Westland Wayne-Ford breezed through the tourney, winning all six of its games. In the final, the Westland squad hammered Waterford with a nine-run fourth inning, highlighted by Gary Stersic's pair of two-run singles and Cass Simpson's two-run triple.

Fourteen players batted during the Wayne-Ford uprising, with Tony Boles, Paul Beasley and Chuck Hammontree each driving in a run. Starter Steve Irwin was the winner, with Stersic picking up the save.

IN ITS 9-0 SEMIFINAL conquest of Salem Compuware, Wayne-Ford pitcher William Barber, the only 13-year-old on the team, hurled a one-hitter in a game halted after five innings because of the seven-run mercy rule.

Simpson slammed two doubles to drive in two runs and Boles and Derek Dowling each had two hits and two RBI.

Canton Craiger made it to the semifinals before losing 5-3 to Waterford. The Canton squad, the defending champions of the National Amateur Baseball Federation (NABF) sophomore World Series, managed only three hits in the game. But the hits were all run-producing singles, one each by Paul Swartzinski, Mark Percha and Tony Aikens.

Canton Craiger advanced to the semifinals by whipping Riverview, 8-3 in the opening round of play Friday. Rob Adams was the winning pitcher, allowing three runs in six innings. Aiken and Swartzinski collected two RBI apiece and Mark Stevens had a double and a single to pace the attack.

IN ITS SECOND game, Swartzinski went all the way in Canton Craiger's 5-2 triumph over Livonia. Swartzinski and Mark Lopez each knocked in a pair of runs for Canton.

Rain washed out Saturday's games, and on Sunday Wayne-Ford proved no friendlier than the inclement weather to Canton Craiger, as the Westland team rolled to a 6-1 victory. Swartzinski absorbed the loss, pitching the first three innings. Lopez singled in Canton's only run.

"We've been playing pretty good baseball the last five or six games," said Craiger manager Gerald Ebmeyer. "(But) we've lost a lot of one-run games."

SALEM COMPUWARE won three of five games in the tourney, including a 13-7 extra-inning victory over Northville Blue Monday in a game played prior to their semifinal defeat.

Please turn to Page 3C



BILL BRESLER/staff photographer

Scott Priebe of Livonia (right) dodges Troy defender Chris Faber during the Wolverine III soccer tournament. Some 168 teams competed in the tourney, including a squad from Scotland.

Fans flock to see Scots, TV crews at Wolverine

By Ken McDonald
special writer

Detroit area teams captured six of 11 crowns during last weekend's Wolverine III Soccer Tournament, but none caught the glamour or attention that the Kilmarnock Colts of Scotland enjoyed.

The largest crowd of Monday's eight finals at Schoolcraft College saw the Colts down the Troy Strikers, 4-0, to win the Under 14 Boys Division I title.

However, the game, which the Scots won easily, was not the source of excitement for many of the fans. Three television cameras, part of Reid Dolph Productions' hour-long show for Nickelodeon, a children's cable network, filmed the entire match.

Two Scottish flags waved in the wind while the crowd cheered for the Colts. World Cup fever hit Livonia as fans with the smallest amount of Scottish blood shouted for their motherland.

Meanwhile, two fields away, the Knights of Bloomfield Hils stormed into town banging a large drum. The plan worked as the Knights, members of the Bonanza-Express Soccer League (BESL), thumped favorite Troy United, 2-0, for the Under 19 Boys' championship.

TROY SOUGHT revenge in the other Under 14 Boys division final as the Tornado twisted and threw Bloomfield United around for a 4-1 victory.

The Under 14 Boys group drew 40 of the tournament's 168 teams. Thus, two divisions were necessary for that age group.

Two Livonia girls' squads, the Under 10 Bumble Bees and the Under 14 Red Devils were both victorious in their respective age brackets.

The Bumble Bees stung the Plymouth Foxes, Western Suburban Soccer League (WSSL) Vipers and Warren Youth to claim first place.

The Red Devils turned back the WSSL Spartans, 3-1, behind the goal-scoring of Jennie Huegli, Kristi Green and Sherrie Sudek. Coach Dan Jones' team won five games with goalie Shelly Jones allowing just four goals.

Defending Under 16 Girls' champions, the Virginia Bluebelles, kept their crown with a 4-1 win over the FLIP Rowdies, a team comprised of players from Farmington, Livonia and Plymouth.

THE BLUEBELLES, hot off a victory a week earlier at the prestigious Robbie International Tournament in Toronto, broke away from a 1-1 halftime tie with three second-half goals.

Minnesota rivals KPAC of Minneapolis and the Thunder of Bloomington battled for the Under Girls 19 final. KPAC squeaked out a 3-2 win, but the Thunder had a chance to avenge that defeat as the two teams met Wednesday, this time in their home state.

Twenty-nine Canadian clubs entered the tournament, but only one came through with an age group championship, Papa's Pizza of London, Ont.

Papa's flipped and sliced the BESL Cosmos, 2-0, in the Under 16 Boys final. In a semifinal game, London eliminated the BESL Arsenal, three-time Michigan State Cup champions, 3-2.

The WSSL Kicks beat another Canadian squad, the Essex Chemfil Boys, 2-1, to claim the Under 12 Boys championship.

Another age-group winner (Under 12 Girls) was the Asplundh (Ohio) Aces, which bested a flight of six teams with a 5-0 slate. The Birmingham Blazers of the Michigan Youth Soccer League (MYSL) went unbeaten in the Under 10 Boys draw to round out the tournament winners.

First and second place teams each received trophies for their efforts throughout the three-day event.

carpet
WOOD
VINYL
SALE

LEES CARPETING NOW $10.95
Multi-level cut and loop pile of Antron® nylon yarn with a textured effect in ten fashion colors. Available for immediate installation. Regularly $15.95 per square yard.

WOOD FLOORING From 39¢ per piece
Easy-to-install country looks and formal patterns by Sykes, Bruce, Hartco and Anderson.

ARMSTRONG DESIGNER SOLARIAN NOW $12.95
The only no-wax floor with the richness of inlaid colors and patterns, and a heavy-duty construction that guarantees a long-wearing floor. Regularly $17.95 per square yard.

Prices reflect flooring materials only, installation costs are additional.
Sale ends July 11th

A. R. KRAMER
COMPANY

15986 Middlebelt, between 5 and 6 Mile Roads, Livonia
Open Monday through Friday 9 a.m. - 9 p.m. Saturday 9 a.m. - 6 p.m.
Phone 313-522-5300 We accept Visa and Mastercard

Hagen tourney draws youths

Local teenage golfers will have an opportunity July 28 to gain valuable tournament experience by competing in the American Cancer Society's Junior Walter Hagen Golf Tournament at Glen Oaks Golf & Country Club in Farmington.

The tournament in Farmington is just one of five such junior tournaments being staged at various golf clubs that week.

Art Link, chairman of the tournaments and golfing coach at Abbot Middle School, Orchard Lake , said the tournament will feature two divisions; the Golden Masters for males and females 16-18 years of age and the Masters Division for males and females 13-15 years of age.

"Junior Walter Hagen tournaments are not only for the avid golfer, but also for those who play occasionally," Link said.

There is a $20 entry fee for the tournament. The fee includes 18 holes of golf and bag tags.

The top three golfers in each division will have the opportunity to advance to the Metro Detroit Championship playoffs at Salem Hills Golf Club in Northville on August 2. Championship winners may compete at the State Hagen Finals in Ann Arbor.

The locations of the Detroit Metro area first round tournaments are: July 26, Godwin Glen Golf Club, South Lyon; July 27, Idylwyld Golf Club, Livionia; **JULY 28, GLEN OAKS GOLF AND COUNTRY CLUB, FARMINGTON**; July 29, Oakridge Golf Club, Hew Haven; July 30, Pontiac Country Club, Pontiac.

The dollars raised through the tournament will support the research, education and service activities of the American Cancer Society.

Walter Hagen golf tournaments seek to perpetuate the memory of Walter Hagen, a well known professional golfer who died of cancer, while raising funds to assist the American Cancer Society.

Elk rally a winner

Todd Riedel knocked in five runs, including the game-winner in the bottom of the seventh inning, to lift the Salem Elks to a 7-6 victory over Southfield-Lathrup Tuesday at Salem.

Riedel's winning hit capped a three-run Elk rally in the last inning. Dan Carlson started it with a single. One out later, Joe Humphries walked and Tom Yakas loaded the bases with a single. Bill Culver singled in one run to make it 6-5 and Mickey Madsen walked to re-load the bases, setting the stage for Riedel.

The rally made a winner of Barry McNamara, the fourth Salem pitcher. Humphries started and went three innings. Riedel relieved and lasted two innings, with Rick Berberet coming on in the sixth and McNamara in the seventh.

The Elks, now 7-2 for the season, struck for four runs in the fourth. Carlson scored on a passed ball and Riedel unloaded a bases-loaded triple.

Salem hosts the Redford Township Junior Athletic Association today and Redford Union Saturday.

sport shorts

● SOFTBALL FOR MD

Teams can sign up now for the fifth annual Canton Muscular Dystrophy Softball Tournment, scheduled for Aug. 5-8 at Griffin Park during the Canton Country Festival.

The two-game elimination tourney is open to 18 Class B or C men's teams with .500 or less records, and to 12 women's teams, regardless of record or class. Play will be in two divisions and trophies will be awarded to the top two teams in each. Cost is $85 per team, plus a $6 umpire's fee for each game.

The featured event will come on the last day of the tournament. A men's tournament all-star team will battle a team of current and former Red Wings, including Dale McCourt, Jim Rutherford, Paul Woods, Willie Huber, Mark Kirton, Brad Smith and Billy Dea.

All tournament proceeds go to the MD foundation. For further information, call 981-5456.

● YOUTH SUPERSTARS

The Canton Parks and Recreation Department wants to know who is the best young athlete in the city. It is sponsoring the Third Annual Canton Superstars competition, to be held July 10 for boys and girls ages 9-15.

The competition involves a test of athletic skills in events such as basketball, baseball, golf, soccer and running. There will be prizes for each age group: 9-under, 10-12 and 13-15. The competition will begin at 10 a.m. at the Sheldon Road entrance to Griffin Park in Canton.

Adults should preregister their youngsters at 9:30 a.m.

For more information, call the Canton Recreation Department between 8:30-5 p.m. at 397-1000.

● CANTON SOCCER

Registration for the Canton Soccer Club for Fall, '82 will be 2-5 p.m. Monday, July 12 (2-5 p.m.) until Friday, July 16, and 10 a.m.-2 p.m. Saturday, July 17, at the Canton Township Administration Building, 1150 South Canton Center Road.

Registration fees are $12 for under eight-years-old competitors and $15 for those 8-19 years. Family rates are also available. Boys and girls between 5-19 years are invited to participate.

Birth certificates are required for registration. Late registration after Aug. 1 will be an additional $5. For more information, contact Joe Kuchmay (397-0073) or Steve Kozusco (981-6327).

● HOTSHOTS WANTED

If you've got an eye for baskets, then pay attention: the Canton Parks and Recreation department is sponsoring the annual Pepsi Cola/NBA Hotshot Program for boys and girls in three age groups (9-12, 13-15 and 16-18).

Contestants have one minute to make as many baskets from a predetermined area as possible. Call 397-1000 between 8:30 a.m. and 5 p.m. for more information.

● JR. OLYMPICS

All those Plymouth and Canton Junior Olympians will get the chance to test their skills at the Youth Fitness Meet Saturday, July 17 at Canton High School's track.

The meet is free, with competition for 7-8 and 9-10 year olds from 9 a.m. to 12:30 p.m. and for 11-12 and 13-14 year olds from 1:30 to 4 p.m.

Competition will be for both boys and girls and will include chinning, shuttle relays, softball throw, running triple jump, standing long jump, running long jump and 50, 60 and 75 yard dashes. Winners will qualify for the Metro Detroit Jr. Olympics July 29 at Kensington Metro Park.

For more information, call the Canton Township Parks and Recreation department at 397-1000.

● CB BENEFIT

The Centennial CBers of Plymouth will battle the WWWW-FM Country 106 disc jockeys in a softball game to benefit Muscular Dystrophy Association at 1 p.m. Sunday, July 25 at Massey Field (Plymouth Road at Haggerty). Raffles, clowns, balloons, food, drink and local celebrities will be on hand. All proceeds go to benefit MDA.

Spikers 8th in nation

The Redford Volleyball Club finished eighth recently in the national Junior Olympic tournament held at Benedictine College in Lisle, Ill.

Thirty-two teams competed in the 17 and under division.

Redford, coached by Jerry Abraham (Bishop Borgess High School) and Jim Gibbons (Redford Union), advanced to the third round of the play before losing to Three Rivers (Pa.), 15-6, 15-11.

The Redford squad, made up of several All-Observer players, split three matches in pool play. Redford met Odds Sods, Okla. (15-10, 6-15), Cincinnati, Ohio (15-9, 9-15), and North County Blue, Minn. (15-4, 16-14).

In seeding play, Redford got by the Illinois Spikettes (6-15, 15-6, 11-6) and then lost to Orange County, N.J. (15-8, 15-7).

Advancing to the quarterfinals, Redford ousted Heart of America (Neb.), 15-13, and Kansas-Oklahoma (15-12) before being eliminated by Three Rivers.

BOAT MART SALE!

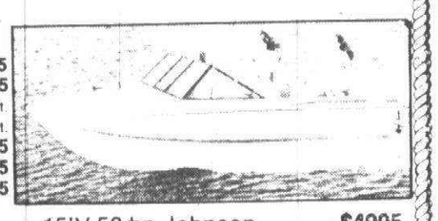

OLIN Marine Signal Kit with everything Reg. $34 21.95
Outboard Oil 24.95
Nylon Line-⅜ 16¢ ft.
Nylon Line-½ 28¢ ft.
AK-1 Life Vest Reg. $8.95 5.95
Boat Cushion Reg. $11.25 7.95
15-lb. Navy Anchor 11.95

MERCRUISER PROPS
Aluminum Reg. $93.25 79.95
Stainless Steel Reg. $279 237.50

DEPTH FINDERS AND MARINE RADIOS 20%-40% OFF
SKI'S • Connelly • EP • Cypress Garden 15% - 50% OFF

Hours: Daily 9:30-6, Mon. 9:30-8, Sat. 9:30-3

15'V 50 hp Johnson $4995
16' Tri-V 120 hp Merc 1.0... $6395
17' V 120 hp Merc 1.0..... $6795
19' V 120 hp Merc 1.0..... $7195
Paddle Boat $395
12' Aluminum Boat $387
15' Canoe $373
450 lb. Trailer $279

Boat Mart
6465 N. Telegraph
½ Mi. North of Ford Rd. • Dearborn Heights
274-1600

NEW EXTENDED GUARANTEES
MARTIN'S RADIATOR
ECONOMIC CONDITIONS OF TODAY ARE FORCING OUR CUSTOMERS TO KEEP THEIR CARS LONGER.
Due to this fact, we are offering extended warranties of 2 years, 3 years, and 5 years because we feel that our products are of such quality that we can offer these warranties.

COUPON — ANTI-FREEZE BUY ONE GALLON GET ONE FREE ON CAR SERVICE ONLY Expires July 31, 1982
COUPON — 10% OFF CRUISE CONTROL AND KEYLESS ALARMS INSTALLED Expires July 31, 1982
COUPON — $5.00 OFF RECORED RADIATOR ON CAR SERVICE ONLY Expires July 31, 1982

Listen to us on WMJC-FM 95 MAGIC and WHND-AM 56 HONEY RADIO
OUR SERVICES INCLUDE: Repair on Radiators • Heaters • Gas Tanks - New Heaters • Recored Radiators • On & Off Car Service • Flushing • Bead Blasting • Keyless Alarms • Cruise Control • Sunroofs • Steam Cleaning
29460 SCHOOLCRAFT LIVONIA, MI
MON. - FRI. 8-5; SAT. 8-12
422-8330



ALUMINUM SIDING
DO-IT-YOURSELF SPRING SPECIAL 8" WHITE $49.95 sq.
Warehouse Special ONLY $36.95 Sq. Horizontal
Seconds-Colored Siding Quantities Limited While Supplies Last
DISCONTINUED SIDING $38.95 Sq.
• #103 - BUTTERNUT
• #221 - CENTENNIAL BLUE
• #222 - COLONIAL CREAM
• #228 - JADE GREEN
• #229 - SPANISH GREEN
SOFFIT SECONDS
WHITE $30.00 Sq.
BROWN $30.00 Sq.
BLACK $24.95 Sq.
STORM DOORS
• COLONIAL HEAVY DUTY Cross Buck $92.95
• STORM WINDOWS 3 Track $33.70
PRIME REPLACEMENTS FOR DO-IT-YOURSELFERS
• 7 FT. ALUMINUM CORNER COLUMNS White or Black $25.00
Free Nailing Apron w/Purchase
COME EARLY FOR BEST SELECTION
CUSTOM MADE SHUTTERS Your Choice of 20 Colors
Special Trim Bent to Order or Rent-A-Brake
• SIDING SECONDS
8" White ..... $42.95 Sq.
4" White ..... $42.95 Sq.
• SIDING VINYL
8" White ..... $51.00 Sq.
4" White ..... $52.00 Sq.
• COIL STOCK
24"x50" $44.95
• GUTTER SECONDS
5" K White ..... 35¢ Ft.
• GUTTER FIRST QUALITY
White/10,20/25/30/38 ..... 63¢ Ft.
CUSTOM LENGTHS AVAILABLE
• FOAM INSULATION 8" Drop in ..... $7.75 Sq.
½" w/foil (4x8) $5.95
½" Plain Plain (4x8) ..... $2.95 ea.
Hours: Daily 8-5; Sat. 8-12, Closed Sun
Prices Effective thru 7-10-82
VIKING ALUMINUM CORP.
30175 FORD ROAD-GARDEN CITY - 421-5743
(Between Middlebelt and Merriman)
CASH & CARRY

NOBODY BEATS OUR PRICES ON MUFFLERS, BRAKES & SHOCKS
bring your best quote to Tuffy
...save money, time and worry.
Tuffy mufflers brakes-shocks
WESTLAND 1803 N. Wayne Rd. (south of Ford Rd.) 326-3360
AT LIVONIA TUNE-UPS 10% OFF AIR CONDITIONING RECHARGE $19.95 plus Freon
LIVONIA 30451 Plymouth Rd. (between Merriman & Middlebelt) 522-3260

Lewis POOL CO.
Serving our community for over 17 years
ALL NATURAL
100% WOLMANIZED LUMBER
OVER ½ TON STEEL REINFORCING

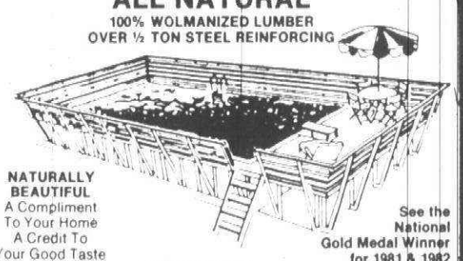

NATURALLY BEAUTIFUL A Compliment To Your Home A Credit To Your Good Taste
SWIM AREAS UP TO 20'x40' DEEP ENDS UP TO 8 FEET
• Fully carpeted deck • Main bottom drain • Designer print liner • Deep end up to 8 feet • Complete filtration system • Beautiful yet rugged • 30 year limited warranty
See the National Gold Medal Winner for 1981 & 1982
THIS POOL CAN BE EASILY ADAPTED TO EXISTING OR PROPOSED WOOD DECK
STOP IN AND SEE OUR DISPLAY
WE ALSO FEATURE
• VINYL AND GUNITE INGROUND POOLS
• FULL SERVICE DEPT., COMMERCIAL & RESIDENTIAL
• CUSTOM MADE VINYL LINERS FOR ALL POOLS
• CHEMICALS, POOL TOYS, REPLACEMENT FILTERS, ETC.
28302 JOY ROAD, LIVONIA
Between Middlebelt & Inkster
261-0721
NEW STORE HOURS: MON.-WED. 10-7
TUES., THURS., FRI., SAT. 10-6 SUNDAY 11-5
SUN Swim Pool Products SUNSHINE SWEEPSTAKES
Come In Enter Win a trip to Cancun, Mexico or any of 535 other SUN-SATIONAL Prizes*



Come in for all your pool care needs - ask for SUN® Chlorine. It lasts longer because it has built-in stabilizers.
*Contest ends July 17, 1982. *No purchase necessary.

RADIALS STEEL BELTED OR "ALL SEASON" WHITEWALLS
BRAND NEW FIRSTS! SHOP & COMPARE
SUPER 6 TIRE CENTERS



$37.90
155/80R-13

P185/75R-13 BR78-13 $43.90
P185/75R-14 CR78-14 46.90
P195/75R-14 ER78-14 47.90
P205/75R-14 FR78-14 49.90
P215/75R-14 GR78-14 54.90
P205/75R-15 FR78-15 51.90
P215/75R-15 GR78-15 54.90
P225/75R-15 HR78-15 57.90
P235/75R-15 LR78-15 60.90

Guaranteed Lowest Prices!
Find the lowest advertised price on any tire... We'll match it on the same or comparable tire.
FARMINGTON/NOVI 43111 Grand River 1 block E. of Novi Rd. 348-2080
LIVONIA 36591 Plymouth Rd. at Levan 425-7666
GARDEN CITY 33535 Ford Rd. 1 mile W. of Merriman 425-6668
YOUR BRAND NAME DISCOUNT STORES!
MICHELIN UNIROYAL GOODYEAR BFGoodrich DUNLOP
FREE MOUNTING • DAILY 9-8 • SATURDAY 9-5

ABOVE-GROUND POOL PACKAGES
BEST PRICES AVAILABLE!
We also are dealing on in-ground pools
Come see our full size model in Howell of the
Top Quality FANTA-SEA Above Ground Pool
Check these features
• Osmose K-33 wood treatment
• Heavy duty 20 ga. liner
• 54 inch water walls
• Redwood decks & railing
• Built around a ton of steel

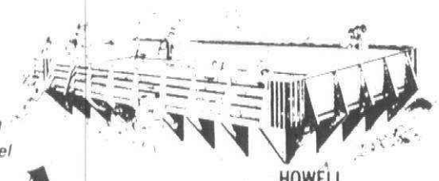

PIETILA POOLS Bros.
HOWELL 2549 E. Grand River (517)548-3782
FARMINGTON 30375 Grand River (313)478-4978
"WE HAVE A POOL TO FIT YOUR YARD & YOUR BUDGET"
CHEMICALS—ACCESSORIES—POOL TOYS
Come to us for Sun Pool Chlorinating Concentrate
SUN Sun-FMC Trademark
IT'S CLEARLY MORE EFFECTIVE
20 lb. Pail (retail $63.95) WITH THIS COUPON $51.95
Coupon Expires 7-31-82



Tuffy
MasterCard VISA
BRAKES • MUFFLERS • SHOCKS • FRONT END
WE WARRANTY BOTH PARTS AND SERVICE FOR YOUR MUFFLER
Your best exhaust buy is a phone call away
255-7360 (West 8 Mile E. of Lahser)
549-4360 (Woodward N. of 13 Mile)

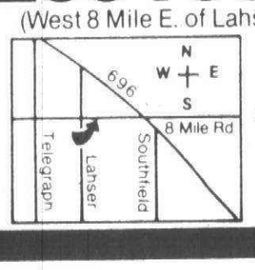

YOUR NEIGHBORHOOD TUFFY DEALER

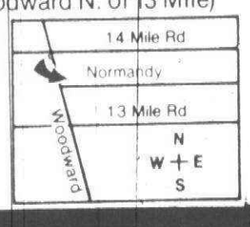

SUPER 6 BOATS NOVI Location Only



Paddleboat $389.00
MEYERS & SPORTSPAL TRAILERS • CANOES AS LOW AS $299
NEW MEYERS BOATS starting at $325
TRAILERS AS LOW AS $269

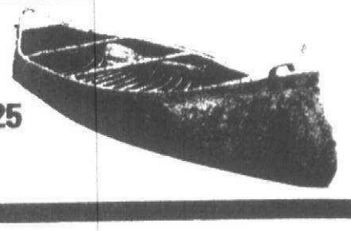

Craiger tourney

Continued from Page 1C

SALEM OPENED the tournament with a 5-0 win over Novi Friday behind the three-hit pitching of Dan Knapp. Scott Bozyk broke the game open with a two-run double in the fourth inning that boosted Compuware's lead to 3-0.

Makara iced the win with a two-run single in the fifth. Makara and John Lenders each had two hits.

Salem met its match later that day, losing 8-1 to Wayne-Ford. Steve Irwin belted a three-run homer in the first inning to provide the winners with all the runs they needed. Chris Ezzo singled in Salem's only run.

Two-run doubles by Pete Podrasky and Makara highlighted a seven-run fourth-inning rally in an 8-4 Salem win over Redford Sunday. Ezzo started and was the winner for the Salem squad, but it was Knapp's outstanding relief job that insured the victory.

Knapp entered the game with the bases loaded and no one out in the bottom of the fifth and got three straight batters without allowing a run to score. Joe Andrus and Makara had two hits each, Makara drove in three runs and Podrasky and Andrus knocked in two apiece.

Wayne-Ford's Simpson was chosen as the tourney's most valuable player. Teammates Stersic and Irwin were named to the all-tourney team. Salem Compuware's Makara and Canton Craiger's Aikens were also picked for the all-tourney squad.

Finlan steams to Invite crown

Finlan Insurance Agency of Livonia continued its policy of winning weekend tournaments.

The latest invitational crown was won Sunday in London, Ontario, as Finlan posted five straight victories en route to the Labatt's Women's Fastpitch Softball Championship.

Finlan, a national Class A runner-up last season, defeated Dorchester in the finals of the single-elimination tourney, 3-1.

Gail Oljace led off the game with a long triple to left field and scored Finlan's first run on an infield out by Joanne Pachiva.

Allison Cole followed with a walk, moved to third on a single by Humphries and scored on a sacrifice fly by Julie Stafford.

In the bottom of the first, Dorchester got a run back on two hits.

Finlan scored an insurance run in the seventh when Teri Dixon walked, advanced to second on a sacrifice and scored on Oljace's single.

A tired Jan Boyd, who was the only pitcher available for Finlan during the tournament, picked up her fifth victory with a three-hitter.

The University of Michigan senior is now 13-0 in summer league games.

STAFFORD led the Finlan offense during tournament play with a .600 average. She was followed by teammates Jody Humphries (.444), Oljace (.368) and Vickie Forest (.300).

In the semifinals, Boyd hurled her third shutout of the tourney as Finlan blanked Hadley's Tavern of Windsor, 4-0.

The Salem High School graduate held Hadley's hitless until the sixth before yielding two singles. But Boyd retired the next three batters to avert trouble.

Humphries doubled home Pachiva to give Finlan a 1-0 lead in the first. They added two more runs in the fifth on a single by Cole, a double by Humphries and a single by Sherry Kiselica.

The fourth run came in the sixth on a double by Forest, a single by Boyd and a sacrifice fly by Oljace.

Finlan's first-round opponent, the LMS Rockets, lost a 7-2 decision.

Kathy Morris drove in three of the runs with a triple and ground out. Oljace had three hits to lead the victors. Stafford, Pachiva and Forest added two each.

BOYD no-hit her opponents for 6⅓ innings before giving up two runs on four hits with two outs. She fanned eight and walked only one.

In the second round, Boyd outdueled Continental Air's Sammy Trainer for a 4-0 Finlan victory.

The windmilling right-hander allowed only two foes to reach base while striking out six.

Meanwhile, Finlan picked up only five hits against Trainer, but made each safety count on the scoreboard.

The winners tallied two runs in the third inning when Cole tripled, scoring Boyd and Oljace. They added two runs in the sixth on a Stafford single, Kiselica double and Dixon single.

Finlan's only breather came in the third game on Saturday.

Boyd's five-hitter carried Finlan to a 10-0 win over Blensheim's Golden Jets.

Oljace belted her third homer of the season, a three-run blast in the second inning to make it 4-0.

In the sixth, Finlan pushed across six to complete the scoring.

Top teams vie for talent

There is lots of competition going on along the bowling front — and it isn't on the alleys.

The competition is among the captains of the teams in the All-Star Leagues, who are battling to line up talent for the coming season, in hopes of bettering their records and attracting sponsors.

For several years, Bonanza teams ruled in both the men's and ladies' leagues. The hold was broken when the ladies' Bowlerettes title was claimed by Luxury Lanes. Penny Behn will have a strong team again, and both men's Tuesday and Thursday All-Stars are expected to be formidable.

Years ago, it was Joe Norris and the Stroh team that served as target for other men's All-Star teams, but the Stroh team dominated until the late Lou Sielaff put together the Pfeiffer team to share the honors.

MANY LANES closed for resurfacing last week, but bowlers made the most of the last days of the season at

in the pocket
by W.W. Edgar

Westland Bowl.

Three bowlers went well over the 700 mark, with Frank Mugger showing the way with a 770 on games of 235, 269 and 266. Behind Mugger was Pete Overatrs with a 738 and Mike Overatrs with a 728.

Mike Overatrs won't forget his big moment for a long time. After opening with a 234, he strung together 11 strikes and seemed ready to claim the honor of rolling a perfect game.

But he hesitated on his approach before letting go of the ball, hoping it would hit the pocket. His attempt hit the pocket light and left the No. 10 pin standing and had to be satisfied with a 299.

Adray All-Stars

Continued from Page 1C

Tim Soucey of Westland-Redford and Nino Devitis of Livonia are reserve outfielders. Dearborn Vacuum's Ted Kotsakis and Ann Arbor's Steve Lawrence are back-up designated hitters.

ASSISTING Hellier in the dugout and on the coaching boxes are Rodger George, Westland-Redford; Brian Lang, Wendy's of Ann Arbor; Mike Keller, Walter's Appliance; Rey Fracassi, Michigan National Bank; and Jeff Monroe, Dearborn Vacuum.

PUBLIC MEETINGS OF
THE BOARD OF EDUCATION

PLYMOUTH-CANTON COMMUNITY SCHOOLS
WAYNE AND WASHTENAW COUNTIES, MICHIGAN

PUBLIC NOTICE is hereby given of the policies adopted by the Board of Education, Plymouth-Canton Community Schools, Wayne and Washtenaw Counties, Michigan, at the Organizational Meeting held on July 1, 1982, in regard to public meetings of said Board.

REGULAR MEETINGS - Time, Place and Notification
Regular meetings of the Board of Education of the Plymouth-Canton Community Schools, Wayne and Washtenaw Counties, Michigan, shall be held on the second and fourth Monday of each month at 7:30 p.m. at the following location unless otherwise directed by a majority vote of the members:
Board of Education Offices, 454 S. Harvey Street, Plymouth
No further notice of such meetings shall be given to the members.

SPECIAL MEETINGS - Time, Place and Notification
Special meetings of the Board of Education of the Plymouth-Canton Community Schools, Wayne and Washtenaw Counties, Michigan, may be called by the President of the Board, or any two members thereof, by serving on the other members a written notice of the day, time and place of such special meetings, or by a majority vote of the Board.
Service of the notice shall be by:
1. Delivering the notices to the members personally at least twenty-four (24) hours before such meeting is to take place, or
2. Leaving the notice at the member's residence with a person of the household at least twenty-four (24) hours before such meeting is to take place, or
3. Depositing the notice in a U.S. Post Office within the district enclosed in a sealed envelope plainly addressed to such member at his last known address at least forty-eight (48) hours before such meeting is to take place.

Services as above described may be made by a member of the Board or any employee of the Board.

ANNUAL ORGANIZATIONAL MEETING - Time, Place and Notification
The Annual Organizational Meeting of the Board of Education of Plymouth-Canton Community Schools, Wayne and Washtenaw Counties, Michigan, shall meet on or before the second Monday of July after election and annually on or before the second of July thereafter, to organize the Board by electing a President, a Vice-President, a Secretary, and a Treasurer.
The Agenda for the Organizational Meeting shall be publicly posted prior to the meeting.

PUBLIC NOTICE OF each special meeting and of each rescheduled regular or special meeting shall be given by posting a copy of the Notice on the entrance to the Administration Building, 454 South Harvey Street, Plymouth, Michigan, at least eighteen (18) hours prior to the time of the meeting.
PUBLIC NOTICE of regular meetings for the 1982-83 school year shall be as specified above. No further notice will be published.

FLOSSIE B. TONDA, Secretary
Board of Education

Publish July 8, 1982

FURNACES
DO IT YOURSELF
FROM
$395.00
CABINETS DAMAGED IN SHIPPING
FULL WARRANTY
ALL SIZES
CASH & CARRY
525-1930
FREE INSTALLATION ASSISTANCE
United Temperature Services
Heating • Cooling • Refrigeration • Engineering
8919 Middlebelt • Livonia

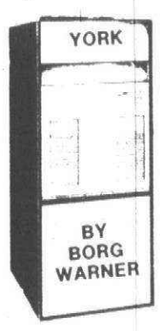

ENERGY.
We can't afford
to waste it.

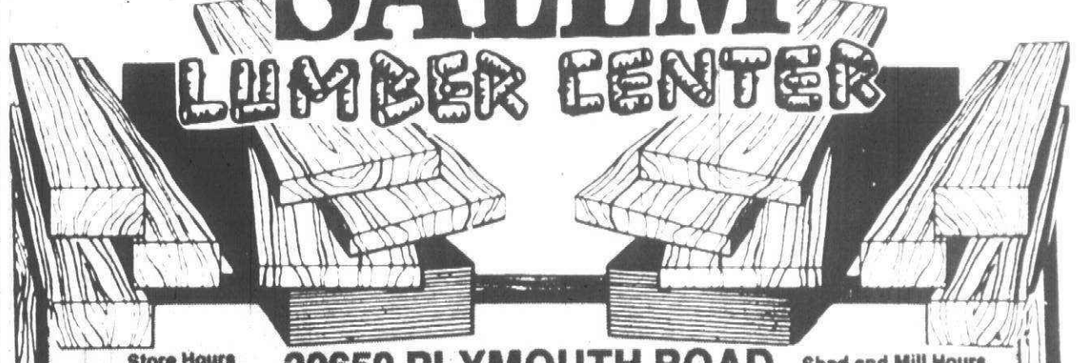

Store Hours
Monday thru Friday
9 a.m.-8 p.m.
Saturday 9 a.m.-6 p.m.
Sunday 10 a.m.-4 p.m.
30650 PLYMOUTH ROAD
LIVONIA
422-1000
Shed and Mill Hours
Monday thru Saturday
9 a.m.-5:30 p.m.
Sunday 10 a.m.-4:00 p.m.

Save $4.00 Off
Olympic Overcoat
Overcoat Flat Finish $14.95 Reg. $18.95
Overcoat Satin Finish $15.95 Reg. $19.95

'LiL' RED BaRN
STURDY CONSTRUCTION
DO IT YOURSELF AND SAVE
• Upper roof truss section all assembled.
• Choice of shingle color
• For cement floors (wood floors optional)
• Includes all hardware
ALSO IN STOCK 10x12
$333.88 PLUS TAX

No. 1 Spruce Stockade Fence
6' x 8' $18.88

Patio Hardware Kits

Wolmanized 8 ft. Landscape Timbers
3½ x 5 ROUND EDGE PINE $3.77 ea.
6'x8' Aspen-$9.98 ea.

Patio Queen Picnic Table
Reg. $29.88
$26.88

Repair Your White Aluminum Gutter Now
10 ft. 5" K Gutter $5.66
10 ft. Downspout $4.66
Elbows 69¢ ea.
Full Line of Accessories in Stock

Wolmanized Pine
FREE DO IT YOURSELF PLANS
IN STOCK
2x4 2x6 2x8 1x6

Workbench Tops
$4.88 ea.
30 x 60" x 1¼" Particle Board
Metal Frame $18.88

We Kustom Cut
Wood and Plywood
Mon. thru Sat. 9-5:30 pm
Sunday 10-4 pm



$$$$$$$$$$$$$$$$$
New
Low Voltage
Lights
• Photocell Auto On/Off
• On at Dusk, Off at Dawn
• Cost 2¢ per night to operate
Reg. $239
Installed Completely for $194
Electrify Your Gaslight
Convert your gaslight into a save, energy efficient low voltage system. Reg. $159 $129
DANA INSTALLATION
8473 Middlebelt
Westland
425-1166

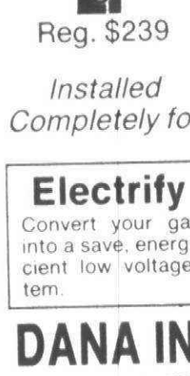

SUMMER CLEARANCE
WOOD PRIVACY FENCES
SECTIONS from 15.99
PRESSURE TREATED POSTS from 2.49
RANDOLPH FENCE & SUPPLY
29820 W. 9 Mile — W. of Middlebelt
Farmington Hills
476-7038

SMALL BUSINESS
TAX AWARENESS SEMINAR
SELF-EMPLOYED PARTNERS CORPORATIONS SUB CHAPTERS
"HOW TO PREPARE PAYROLL TAXES"
• What Federal & State Forms To Use
• Bookkeeping Methods For Payroll
• When To Issue W-2's
• Materials Included
• Refreshments Served
H&R BLOCK
Accounting Service Div.
CALL EARLY
• Registration Fee $20
SEATING LIMITED
• Registration 6:45 p.m.
Wed., July 14 - 7-9 pm
LIVONIA
27483 Schoolcraft at Inkster
CALL: 525-0344
Tues., July 13 - 7-9 pm
SOUTHFIELD
28660 Southfield Rd. at 12 Mile
CALL: 552-9740

Andersen WINDOWALLS
AW
WINDOWS • GLIDING DOORS

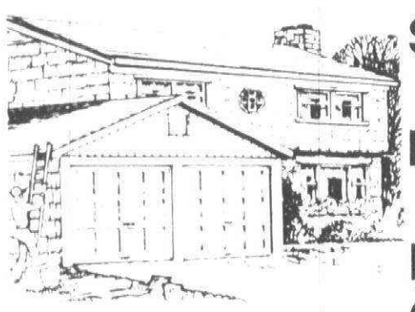

ROOFING SIDING
PIONEER
CONSTRUCTION COMPANY
273-1770
ADDITIONS REPLACEMENT WINDOWS
INSULATION CEMENT WORK
AWNINGS RECREATION ROOMS

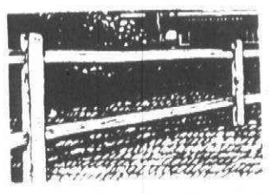

CEDAR
Split Rail Fence
Two 8' Rails with Post $8.95
STOCKADE FENCE 6'x8" $17.95
Basketweave 6'x8' Unstained $26.95
Many other unadvertised specials
FENCE SPECIALISTS
33035 Beechwood
Westland
425-4227
R&N FENCE SERVICE
5279 Dixie Hwy.
Drayton Plains
623-1308

Burns grabs table net title

By Marty Budner
staff writer

Chuck Burns was limping around Monday, showing the strains of an above-average week of spinning, slicing and sliding. His swollen knee ached, and his legs were tired.

But his pride was healthier than ever.

Burns won the Senior Esquire (men over 60) Table Tennis Championship in the United State Open Tournament held over the weekend at Detroit's Cobo Hall. There were representatives of four continents competing in the prestigious tourney that concluded Sunday afternoon.

The 65-year-old Burns, who lives in Birmingham, stunned defending champion George Hendry of St. Louis in a classic five-game, 1½-hour match, 19-21, 18-21, 22-20, 21-18 and 21-16. At one time, Hendry, a member of the United States Table Tennis Hall of Fame, was ranked No. 3 in the country in men's singles.

Burns fell behind after losing the first two games, and trailed in two of the next three games. He was down 17-15 in the third game, and trailed 12-5 in the fifth game, but rallied for the title.

"I thought he (Hendry) faded," said Burns, who won four other matches before his scintillating showdown with Hendry.

"He wilted because he thought he had the match locked up. He just couldn't get straightened out," he said. "I switched my attack to his forehand instead of his backhand."

BURNS, A MEMBER of the Michigan Amateur Sports Hall of Fame, has been playing table tennis since 1928. Among his 27 national titles is a men's singles runner-up trophy from 1942.

He was captain of the United States team in 1962, and Burns has been a Michigan singles champion 17 times. Last month he defeated Troy's Dan Hayes for the men's state Senior Esquire title.

Burns has played in approximately 20 U. S. Open tournaments, but this victory over Hendry was one of the most meaningful.

"The fact that I could come back after being down like that is the most pleasing aspect of the whole thing," he said. "He was favored over me, and I really made a run at him.

"It means that I'm still the best old man (table tennis player) in the country," he said.

Burns is not a regular participant in the U.S. Open championships, and that's why he cherishes this year's title.

softball

The following is a list of the 1982 All-State girls' softball team, as selected by the Michigan High School Softball Coaches Association:

CLASS A

FIRST TEAM — Colleen McGovern (P), Birmingham Groves; Chris Dietz (P), Waterford Township; Diane Gentry (P), Warren Cousino; Kelly VanDerMolen (P), Grandville; Debbie Rollman (P-OF), Temperence Bedford; Alicia Rivard (C), Anchor Bay; Kim Archer (IF), Livonia Bentley; Michele Ertz (IF), Portage Central; Donna Sanitate (IF), Warren Cousino; Leslie Bean (IF), Royal Oak Kimball; Rachal Dexter (IF), Lansing Eastern; Mary Pike (IF), Royal Oak Kimball; Laurie Spencer (P-OF), Harper Woods Regina; Martha Mastin (OF), Kalamazoo Loy Norrix; Tricia Miller (OF), Warren Cousino.

HONORABLE MENTION — Lori Swanson, Ann Roy, Livonia Bentley; Jana Baringer, Paige Taylor, West Bloomfield; Angela Vos, Troy Athens; Diana Reinlein, Southfield-Lathrup; Sue Mattice, Trenton; Ann DeSmet, Allison Geatches, Harper Woods Regina; Dawn LaDuke, Waterford Township; Sheila Poteracke, Grand Rapids Union; Cathy Wylie, Flint Northern; Mimi Fry, Ann Arbor Huron; Tami Thurau, Flint Davison; Dawn Higdon, Flint Carman; Diane Dorr, Lapeer East; Jenny Townsley, Ann Arbor Pioneer; Karen Rugenstein, Saginaw Arthur Hill; Mary Byers, Midland; Stacy Bartel, Battle Creek Central; Lynette Green, Ann Arbor Huron; Lori Summerfield, Romulus; Tammy Cunningham, Trenton; Kathy Steber, Alpena; Jan Rosebush, Alpena; Debbie Copp, Ann Arbor Pioneer; Laurie Cargill, East Kentwood; Kim Wheeler, West Ottawa; Sherry VanderWest, Jenison; Darlene Daly, Saginaw Arthur Hill, Annette Ulasich, Clarkston; Staci Giroux, Waterford Kettering; Michelle Perkio, Waterford Township; Sandy Mason, Clarkston; Julie Bishop, Royal Oak Kimball; Debbie Preston, Kalamazoo Loy Norrix; Tracy Daniel, Portage Northern; Kris Wagner, Portage Central; Lesley Keyton, Lansing Eastern; Renee Fretenborough, Port Huron Northern.

COACH OF THE YEAR — Vince Caruso, Royal Oak Kimball.

CLASS B

FIRST TEAM — Andi Fron (P-OF), Dearborn Divine Child; Amy Unterbrink (P), Chelsea; Heidi McLane (P), Marysville; Patti Lapri (P) Flint Powers; Kathy Gilbert (P) Swan Valley; Pam Czach (P) Ogemaw Heights; Sue Pauley (C), Ogemaw Heights; Kim Ardensen (C) Holland Christian; Melissa Williams (IF), Cadillac; Karen Jubczak (IF) Saginaw Eisenhower; Candy Kelly (IF) Mount Morris; Laura McQuigg (IF), Fenton; Stacey Fletcher (IF) Madison Heights Bishop Foley; Doreen Durka (OF) Grand Rapids West Catholic; Mari Foster (OF-P), Richmond.

HONORABLE MENTION — Kathy Klemczak, Dearborn Divine Child; Geri Petrik, Rosanne Oldford, Livonia Ladywood; Amy Hume, Chelsea; Sue Manning, Dearborn Heights Crestwood; Mary Downey, Grosse Isle; Tracy Baker, Otsego; Ronnie Lovelace, Stevensville Lakeshore; Yvette Branch, Royal Oak Shrine; Denise Pelton, Mount Morris; Kelly Maloney, Madison Heights Bishop Foley; Lisa Stephens, Mount Morris; Chris Cotter; Swan Valley; Cathy Malone, Gaylord; Cindy Webber, Fenton; Tracy Sackett, Battle Creek Harper Creek; Judy Wilder, Sturgis; Kim Hortman, Battle Creek Lakeview; Sherri Blair, Hastings; Jan Witherspoon, Cadillac; Karen Hoffman, Grosse Isle; Cindy Krol, Dearborn Divine Child; Kelly Johnston, Gaylord; Monica Malec, Petoskey; Jodi McDonald; Saginaw Eisenhower; Dawn Bogert, Riverview; Yvetter Stewart-Robinson, Saline; Denise Ford, Riverview; Mary Hyde, Yale; Lisa Juzysta, Marysville; Denise Pattenaude, Yale; Dawn Arnett, Mason; Lee Walborn, Waverly; Lisa Rector, Gull Lake; Kathy Northam, Vicksburg; Shelly Larned, Saline; Lisa Lapham, Tecumseh; Kathy Klomperens, Wyoming Rogers; Mary Chartier, Ortonville Brandon; Beth Clary, Clawson; Liz Baker, Ortonville Brandon; Karen Walby, Madison Heights Bishop Foley.

COACH OF THE YEAR — Charlie Waller, Chelsea.

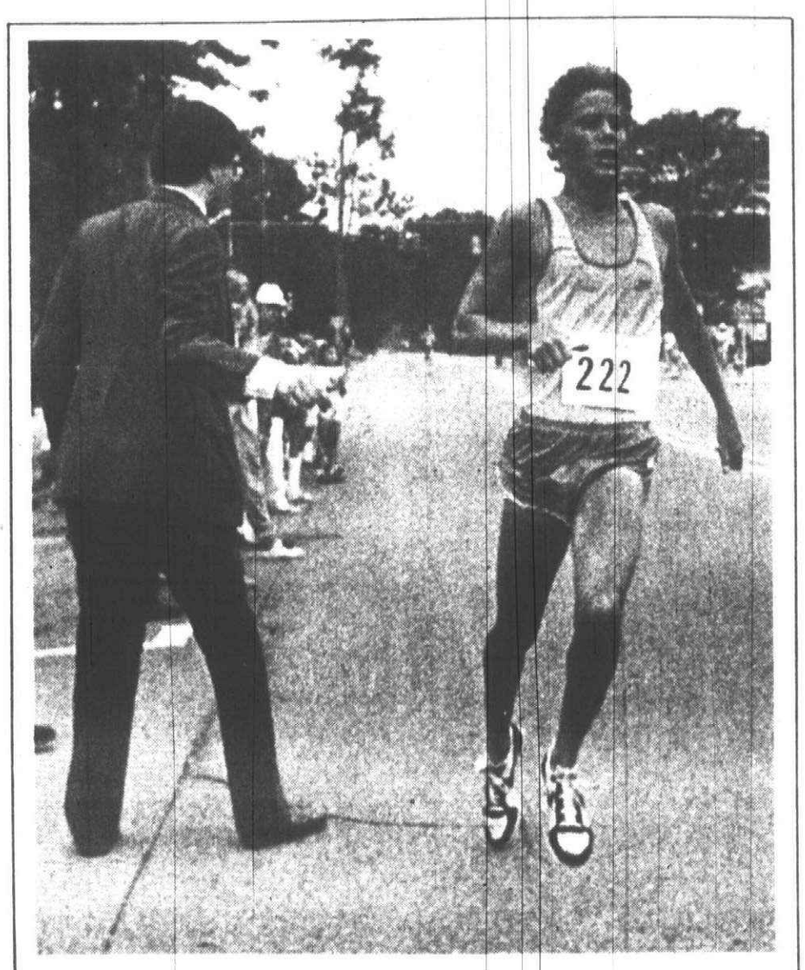

RICK SMITH

Five-mile firecracker

Ken Dubois, who will be a junior this fall at Livonia Stevenson, crosses the finish line first in annual Plymouth Jaycee Fourth of July Road Race. Dubois' time for five miles was 26:17.

Schoolcraft offers junior tennis lessons

Schoolcraft College summer tennis professional Chuck Volland has announced the installment of a three-week junior excellence program 1-3 p.m. Tuesdays and Thursdays at the school's courts.

The cost is $40 for boys and girls who compete in tournaments or hope to play on high school tennis teams.

To obtain a registration form, call the tennis house at 591-6392.

Schoolcraft has also scheduled mixed doubles play 7-10 p.m. on July 9, 23, 30 and Aug. 20. Balls, prizes and refreshments will be provided.

Reduced memberships for the Schoolcraft College Tennis Club are also available for only $20 per person. Call the tennis house for more information.

WOMEN'S TOURNAMENT

An open women's tennis tournament (singles and doubles) will be held July 30-Aug. 1 at Schoolcraft College.

Each player is guaranteed two matches through a consolation draw.

The cost is $12 for singles and $15 per doubles team. Balls will be provided for the main draws. Trophies will be awarded to the winners of the main draw and consolation winners. Runners-up in the main draw will also receieve and award.

AREA COMPETITION

Betsy Evans of Garden City is organizing a tennis group for area players.

Play for men and women, intermediate level or above, will be held outdoors until October at area parks and high schools.

For more information, call Evans at 427-3007 or Mr. Darouie at 595-7276.

Softball coaches unite

By Jim Hughes
staff writer

It was a year of firsts on the girls' high-school softball scene this past spring, and the most noteworthy inaugural was the institution of an organization dedicated to the promotion of the fast-growing sport.

The Michigan High School Softball Coaches Association (MHSSCA) began this year and, most recently, announced its first All-State softball team in four classes — A, B, C, and D.

The All-State team is just one of many projects geared toward increasing the popularity and promotion of fast-pitch softball on the high-school level. The association also provided weekly high-school rankings, which listed the top 20 teams in each class. It also plans to conduct a coaching clinic in the winter and an all-star softball game later this month.

The all-star game, slated for July 24 at Ranney Park in Lansing, will be a double-header featuring senior all-staters from the spring list. According to Ann Arbor Huron softball coach Jane Bennett — the chairwoman of the association — there will be a Class A-B game and a Class C-D game. The organization still is uncertain of how the teams will be split up, but it most likely will be of the East-West variety.

BENNETT, A driving force behind the institution of the organization, explained its development.

"One or two years ago, a group of coaches met to start thinking about a softball association," she said. "They incorporated it as a nonprofit organization with the state of Michigan, but they never went as far as getting in contact with all the coaches to build any sort of membership.

"I've always felt there was a huge need for an association, and I've always wanted to start one. This year, I called some coaches I knew across the state in all classes, and we got together and talked. Out of that meeting came the association."

Bennett said she was extremely pleased with the association's accomplishements this past year, including the number of members. "We set a target for 10-percent membership the first year, and we got 225 coaches out of 680 (33 percent)."

While there were some bright spots in the first year, shortcomings developed as well.

"We think, for the first year, we had a fabulous amount of good things happen. Our biggest problem, though, was communication," Bennett explained. "When you mail an announcement or a newsletter to a high school, if the coach is a member of the faculty, they'll probably get it. However, if the coach doesn't teach at the school, it usually goes to the athletic director, and they just throw junk like that in the wastebasket. So, consequently, people are going to be left out.

"I THINK everybody on the all-state team was very good, but I'm sure there's some kids out there that we missed," she added. "It'll take a few years to reach everybody and to get everybody involved."

Stephen Crane, the Birmingham Groves softball coach, is one of 15 regional directors in the association. His region is Oakland County.

"What's nice about it (the association) is it's not an officious group," Crane said. "We're not looking for anything for ourself, or it would be a very officious body. We're looking to do something constructive, and that's promote softball and create one body that all coaches can look to.

"Everything we set out to do is for the betterment of the game. We want to host some clinics to help coaches, because all of them are not skilled in the game. We want to increase the standards of the game. It's an entirely different game than it was 10 years ago, and it keeps getting better and better. The neat thing about it is it's fun because we're doing something constructive.

Any softball coaches — high-school varsity, junior varsity, freshman, or junior high — can join the association by sending the $5 membership fee to Jane Bennett, Ann Arbor Huron High School, 2727 Fuller Road, Ann Arbor 48105.

baseball

LIVONIA ADRAY
BASEBALL STANDINGS
As of Sunday

	W	L	T
Livonia Adray	14	2	-
Westland-Red Adray	11	6	-
Mich. National Bank	7	9	-
Ann Arbor Wendy's	6	10	-
Walter's Appliance	5	11	-
Dearborn Vacuum	5	12	-

LEADING HITTERS
26 at-bats

	AB	Hits	AVG.
Brad George (WR)	29	14	.483
Ken Surcina (LA)	60	28	.467
Dean Fracassi (MNB)	39	18	.462
Joe Humphries (WR)	34	15	.441
Rocco Rucinski (LA)	26	11	.430
Tom Louwers (MNB)	40	17	.425
Tony DeMare (WR)	47	18	.383
Tim Soucey (WR)	30	11	.367
Al Rasky (WR)	52	19	.365

BEST PITCHERS
12 decisions or
15 innings

	ERA	IP	W-L
Joe Taraskavage (Wa)	0.35	20	2-1
Greg Wendt (LA)	1.27	11	2-0
Steve Peters (MNB)	1.47	19	1-2
Martin Vucinaj (LA)	1.55	31⅔	4-1
John Paz (WR)	1.56	18	2-0
Larry Walker (LA)	1.93	29	4-1

RBI LEADERS

1. Dave Slavin (Livonia Adray), 16; 2. Joe Humphries (Westland-Redford), 15; Ken Surcina (Livonia Adray) and Al Rasky (Westland-Redford), 13 each.

STOLEN BASES

1. Tony DeMare (Westland-Redford), 11. Mike Skiver (Michigan National Bank), 7.

INTERSTATE'S TRANSMISSION MAINTENANCE SERVICE.

This service helps prevent transmission problems. Should you already have a problem, we'll diagnose it for you and recommend just what's needed.

$8.95 PLUS FLUID

- Change transmission fluid
- Adjust bands, if needed
- Clean screen, if needed
- Replace pan gasket
- Complete road test



261-5800
34957 Plymouth Rd.
at Wayne
In Livonia

533-2411
26357 GRAND RIVER
IN REDFORD
BETWEEN
BEECH DALY &
INKSTER ROAD

$2.00 DISCOUNT WITH COUPON
WE'RE NATIONWIDE... SO IS OUR WARRANTY.

TRANSMISSION REBUILDERS INC. OFFERS
TRANSMISSION TUNE-UP

- Road Test
- Renew Pan Gasket
- Adjust Bands
- Check for Leaks
- Change Fluid

SPECIAL $5.95 PLUS FLUID
with this ad
At all 4 locations

FREE TOWING - ONE DAY SERVICE
NATIONWIDE WARRANTY
RELIABLE SERVICE SINCE 1957
NOW 4 LOCATIONS TO SERVE YOU

LIVONIA TRANSMISSION	FARMINGTON TRANSMISSION	NORTHVILLE TRANSMISSION	T.R.I. TRANSMISSION SERVICE
27950 W. 5 Mile	30400 Grand River	5 Mile at Northville Road (in Plymouth)	N. of 15 Mile, Corner of Pontiac Trail & Haggerty
522-2240	474-1400	420-0444	669-2900

DO-IT-YOURSELF
SIDING SPECIALS:
Factory Close-Outs
As Low As $42.95 per sq.
White Siding Special $49.95 sq.
ROOFING SPECIALS:
IKO Sealdown Seconds $6.65 bdl. (White, Brown, Black)
Fiberglass No. 1 Sealdowns $8.53 bdl.
Hot Roofing Supplies, gutters, Skylights, Shutters, special Bending, Insulation available
Rooftop delivery available
LEE WHOLESALE
55965 Grand River
437-6044 or 437-6054

Carrier HEAT PUMP
$300 Rebate on Deluxe Heat Pump System*

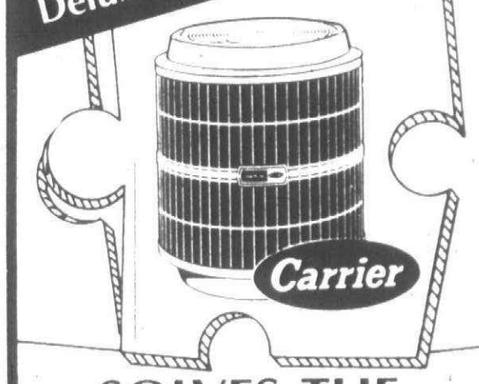

SOLVES THE ENERGY PUZZLE

Carrier is number one, the leader in the development of the heat pump. The Carrier Heat Pump is designed to give top performance in Michigan.

Save 20% on Heating Costs
Many exclusive features:

- HIGH EFFICIENCY AIR CONDITIONING
- Winter heating for much less
- Only heat pump designed for northern climates
- Night setback thermostat for greater savings.
- Filtered air for your home
- Carrier quality construction

*Round Heat Pump and 58SS Gas Furnace — Offer expires August 31

TRU TEMP Heating & Cooling, Inc.
Commercial & Residential
30469 Ford Rd. — Garden City
427-6612 or 477-5600 in Farmington
For a free estimate call today
Carrier . . . for Comfort & Savings

WOOD DECK KITS
Wolmanized Pressure-Treated Lumber

DO IT YOURSELF AND SAVE	PRESSURE TREATED LUMBER TO BUILD WITH	OPTIONAL STEEL ASSEMBLY BRACKET KIT
8 FT. x 10 FT. DECK	139.00	28.48
10 FT. x 12 FT. DECK	199.00	48.48
14 FT. x 14 FT. DECK	315.00	69.48
12 FT. x 16 FT. DECK	329.00	69.48
14 FT. x 16 FT. DECK	379.00	69.48
16 FT. x 16 FT. DECK	399.00	64.48

Note: Either Treated Post of Galvanized Piping are available. We carry only selected Ponderosa Pine - Full Treated our decks are superior in appearance, straightness, workability and durability.

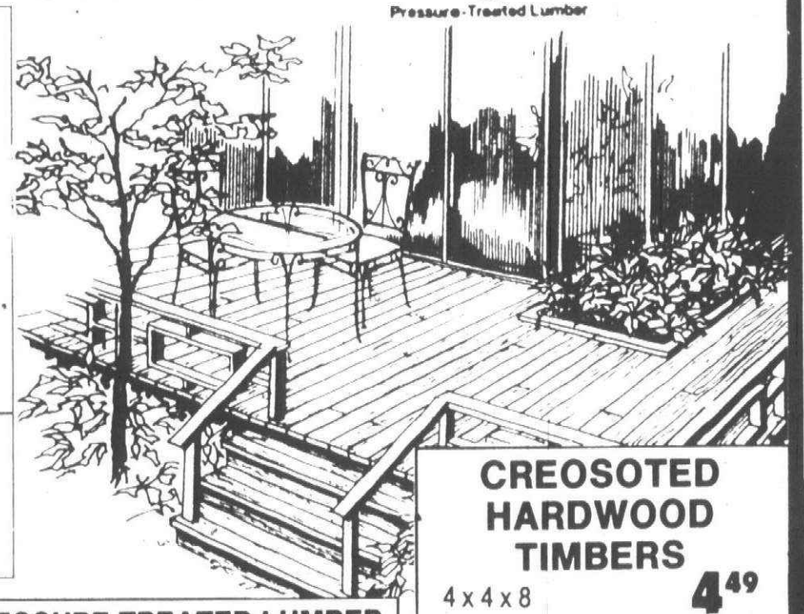

CREOSOTED HARDWOOD TIMBERS

4x4x8	4.49
4x6x8	6.49
6x6x8	9.49
6x8x8	10.95

BLACK COLOR
½ BARREL PLANTERS
50 Gal. SOLID OAK . . . $9.88 ea

GOOD FOR A LIFETIME PRESSURE TREATED LUMBER
Wolmanized LANDSCAPE TIMBERS

4x4x8	4x6x8	6x6x8	6x8x8
3.82	5.66	8.48	11.32

AMERICAN True Value HARDWARE & SUPPLY CO.
31245 W. 8 MILE 476-6240 MON.-SAT. 8-6 SUN. 10-4

ALL WEATHER WOOD PRESSURE TREATED

	8'	10'	12'	14'	16'	18'	20'
WOLMANIZED .40 RET. #2 PONDEROSA PINE							
2x4	2.35	3.19	4.11	4.80	5.91	6.65	7.38
2x6	3.99	4.99	5.99	6.99	8.62	9.69	10.77
2x8	5.37	6.71	7.99	9.40	11.58	12.99	14.46
2x10	7.88	9.85	11.99	13.99	15.99	-	-
2x12	9.82	12.28	14.74	17.20	19.65	-	-

	8'	10'	12'	14'	16'	18'	20'
SOLID WESTERN RED CEDAR							
2x4	2.40	3.42	4.11	4.80	6.15	6.92	7.69
2x6	4.57	5.71	6.85	7.99	9.60	11.63	12.92

	8'	10'	12'	14'	16'	18'	20'
SOLID CALIFORNIA REDWOOD							
2x4	2.90	4.14	4.97	5.80	7.38	8.31	9.23
2x6	4.91	6.14	7.37	8.60	10.99	12.46	13.85

GEORGIA PACIFIC SHINGLES

A built-in sun activated sealant bonds each shingle to the nest. You get maximum wind protection.
10 colors



24.47 sq. covers 100 sq. ft.

15 lb. FELT PAPER
Covers 400 Sq. Ft.
$5.99 Roll

The Observer

entertainment

Ethel Simmons editor/644-1100

6C★(P,C,R,W,G-5C)

O&E Thursday, July 8, 1982

Edie Adams 'trashes up' for role in show

By Ethel Simmons
staff writer

SOME OF THE wild costumes Edie Adams wears on stage as Miss Mona, the Madam, in "The Best Little Whorehouse in Texas," are her own designs.

In her dressing room at the Birmingham Theatre, she pointed to a rack of garments and said, "These are my costumes." Not all of the outfits are worn in the show, but Adams brought them along, from her extensive costume collection, to see which ones would work best.

"I've always been a clothes nut," she said. "I went to Traphagen (School of Fashion Design)."

In fact, it was a hard for Adams to decide whether to pursue a musical career or one in clothes design. Music won out, and she studied at Julliard.

But as her star has risen, she also has pursued the study of dress design. Some of her recent designs — elaborate gowns — were snapped up by Neiman-Marcus. The high-fashions store wants her to do more, and this time will prominently feature the name "Edie Adams."

"THAT BLUE horror I designed myself," she said, describing a blue-with-marabou pants outfit she wears in "Best Little Whorehouse." "I love that really trashy, campy stuff."

In picking clothes for Madame Mona, Adams said she had first pulled out lovely Galanos things but found she couldn't trash them up.

All of Miss Mona's outfits are set off by what looks like a frowsy red wig. Surprisingly, at the interview, Adams is wearing the same bright red hair, and it's her own — although the style is decidedly more subdued.

She said her hair is teased to the limit for her stage role. But she declares, "I think I'll make it redder."

The attractive entertainer has a personality much like what comes through in her various roles. Adams doesn't take herself too seriously. A little chubbier that she used to be, she willingly admits it.

"All my designs are geared to cover a cloudy middle," she said. And when the photographer got ready to photograph her, she laughingly asked him to watch out for her double chins.

ADAMS, WHO has been making her own clothes since she was in seventh grade, was wearing a long-waisted, black, blousy top, and a short shirt in black and white stripes.

"The legs are still good," she said frankly. Soon, she hopes, the rest of her will match her slim legs. She works out to a "Jazzercise" record, but is not enthusiastic about exercise. "I just hate it."

She has a house in Los Angeles and a farm in Bakersfield, which is her legal residence. "It's a serious farm. It's started as a write-off," she said, launching into a detailed account of how to produce almonds.

Almonds grow on trees, then "shakers" shake them down at harvest time. The almonds sit on the ground and dry out. The outside is mixed with molasses for cow food. The almond is a fruit. You can put them in a blender and bread fish or turkey, for diet dishes.

Adams said, "I really did run the farm." She spent about three years on the farm and gained 40 pounds. "I lost 20 pounds and I've got 20 to go."

People magazine photographed her driving her tractor, and she said she really does drive it. Her 13-year-old son drives the Bronco trunk and rides a motorcycle. He can't decide whether he wants to run the farm, or be a comedian, like Ernie Kovacs.

"ERNIE NEVER looked at anything straight on," Adams said, describing her late husband. Asked whether Kovacs' zany comedy wasn't ahead of its time, she agreed, remarking that son Josh said, "He's further out the most of the new comics."

Two or three Ernie Kovacs comedy specials are being put together for "Showtime" cable television, using original tapes Adams now owns.

She had learned from TV technicians that the network was erasing tapes of Kovacs' old shows to reuse the tape. "I took the insurance money and bought them back," she said.

Tears welled up in Adams' eyes when condolences were offered for her daughter, who recently died in an automobile accident. "I just can't talk about it now. Maybe later," she said.

Edie Adams is a Tony-winning performer (for her role as Daisy Mae in the Broadway musical "Lil Abner"), but she is probably known best for her portrayal of a sexy, breathless blonde, in commercials for Muriel cigars. "I did those for 20 years. I think it was the longest deal in history," she said.

The character was Marilyn Monroe-like, but Adams recalls her as "more Mae West-y." Adams is planning to star in a production of Mae West's greatest stage hit, "Diamond Lil," next year.

"I USED to be snow white, but I drifted," she said, drawling out a sample of how she would deliver one of Mae West's famous naughty lines.

On Ernie Kovacs' show, Adams did all kinds of funny stuff, ranging from coming in with a non-sequitur to throwing him a chicken. "I became the master of the 10-second fill. 'The magician's assistant' they used to call me," she said.

"The Best Little Whorehouse" has been booked through July 25 at the Birmingham. Adams will stay with the show till then, but should the run be extended (she said the theater is thinking of it), she won't remain with the show.

She has another committment, doing "Where's Charley?" in outdoor theaters in Indianapolis, St. Louis and Kansas City. Adams said, "That's where I'll be, using my lyric, coloratura voice."

'That blue horror I designed myself. I love that trashy, campy stuff.'

— Edie Adams
Starring in 'Little Whorehouse'



DICK KELLEY/staff photographer

'All my designs are geared to cover a cloudy middle.'

— Edie Adams

JAZZ
at
BAKERS KEYBOARD LOUNGE
"The World's Oldest Jazz Club"
Wednesday, June 30 thru Sunday, July 11
GARY SCHUNK QUARTET
Bar Opens 8 P.M. • Shows Start 9:30-2 A.M.
Closed Mon. and Tues.
No Cover Wed. and Thurs.
Cover $2 Fri., Sat. and Sun.
"Detroit's Finest Listening Room"
20510 LIVERNOIS, DETROIT
864-1200

RESURFACE, REPAIR or RECOLOR your
TENNIS COURT
Call for FREE Estimate
MICHIGAN TENNIS COURT COATINGS
1173 Chicago Road • Troy
585-3040
Over 15 Years Experience
*FREE ESTIMATES FOR NEW TENNIS COURTS

2nd Annual
Plymouth Bluegrass Festival
Sponsored by Western Wayne County Conservation Association, Inc
August 6, 7, 8, 1982
Napier Rd. between North Territorial and Five Mile
For Further Information Call
453-9843 or 453-8579
3 Day Advance Tickets $12.00
Available Until July 23, 1982

ENERGY.
We can't afford to waste it.

STREET'S PUB
Happy Hour 4-7 pm
• SOUP • SANDWICHES •
• SALAD BAR • COCKTAILS
Try Our MEXICAN SPECIALS for Dinner or Lunch!
You'll Love our SALAD BAR
LOCATED IN THE REAR OF THE PALACE RESTAURANT FORD ROAD AT

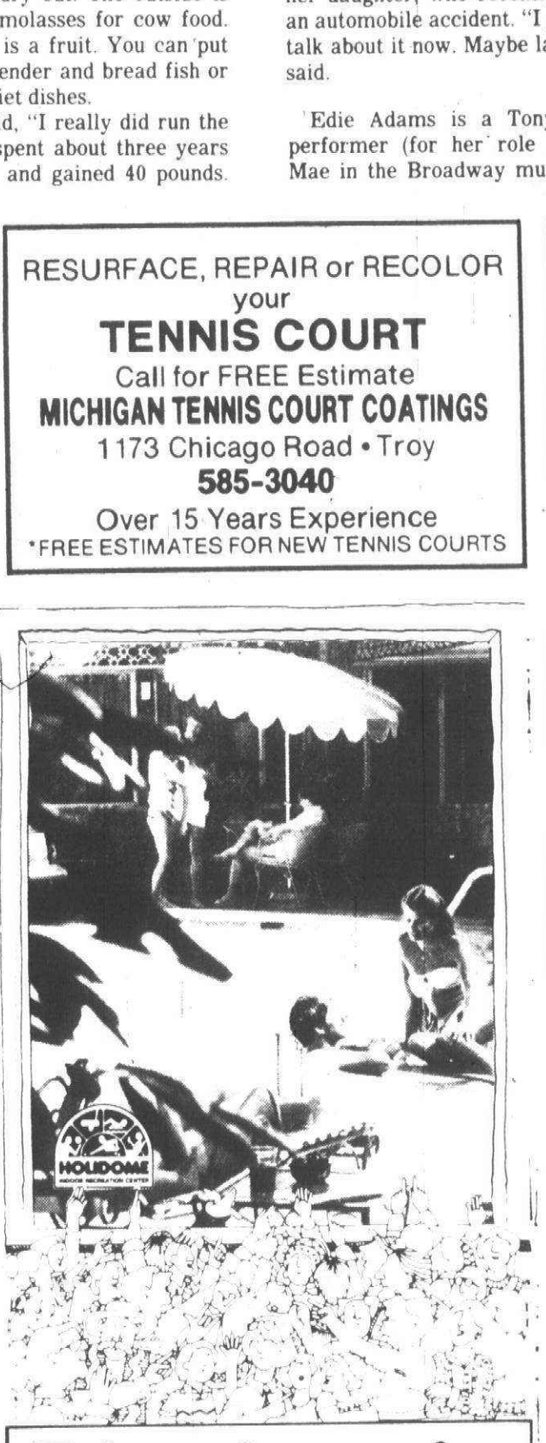

Live it up in LIVONIA...
for a very livable price!
Spend the night in Livonia's newest Holiday Inn & Holidome, but don't spend much money!
$115.00 per couple (tax & tip not included)
• Room for 2, two nights, children under 12, stay FREE in same room.
• Two cocktails in our French Colony Bar.
• Sunday Brunch for Two.
• Champagne in room.
• Indoor swimming pool, sauna, whirlpool, miniature golf, exercise equipment, table games and electronic game room.
Holiday Inn
Livonia 17123 Laurel Park Drive North
Poolside room, $7 extra per night. Offer valid Friday, Saturday, Sunday through Sept. 5, 1982. Advance reservations only. Call (313) 464-1300.

Reserve now for Two Classic Comedies
On stage in the Henry Ford Museum Theater, continuing another great season of repertory performances by the Village Players. Friday and Saturday evenings at 8:30 p.m.
the HENRIETTA
June 18 - July 24
A Wall Street wizard and a local minister compete for a tart widow's hand.
20TH CENTURY
August 6 - September 11
Stage folk, zealots and schemers engage in a hilarious cross-country chase.

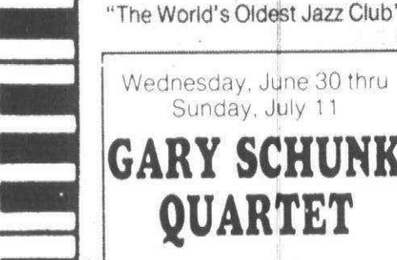

Reserve for Theater Only or Dinner/Theater, which includes optional cocktail reception and candlelight served dinner. Coming October 8 thru November 13, The Bat, popular mystery-comedy. Call 271-1620, Ext. 115 for full information.
HENRY FORD MUSEUM
Dearborn, MI 48121

Now Open
Mr. Steak | Jim Mather STEAKS SEAFOOD & SPIRITS
44401 Ford Road at Sheldon
Canton Township
981-1048
A uniquely different kind of Mr. Steak restaurant for your dining pleasure.
Superb steaks, slow-roasted prime-rib, excellent seafood. Cocktails. Visit us soon.
11 am - 10 pm Sun.-Thurs.
11 am - 11 pm Fri. & Sat.
Banquet Facilities Available

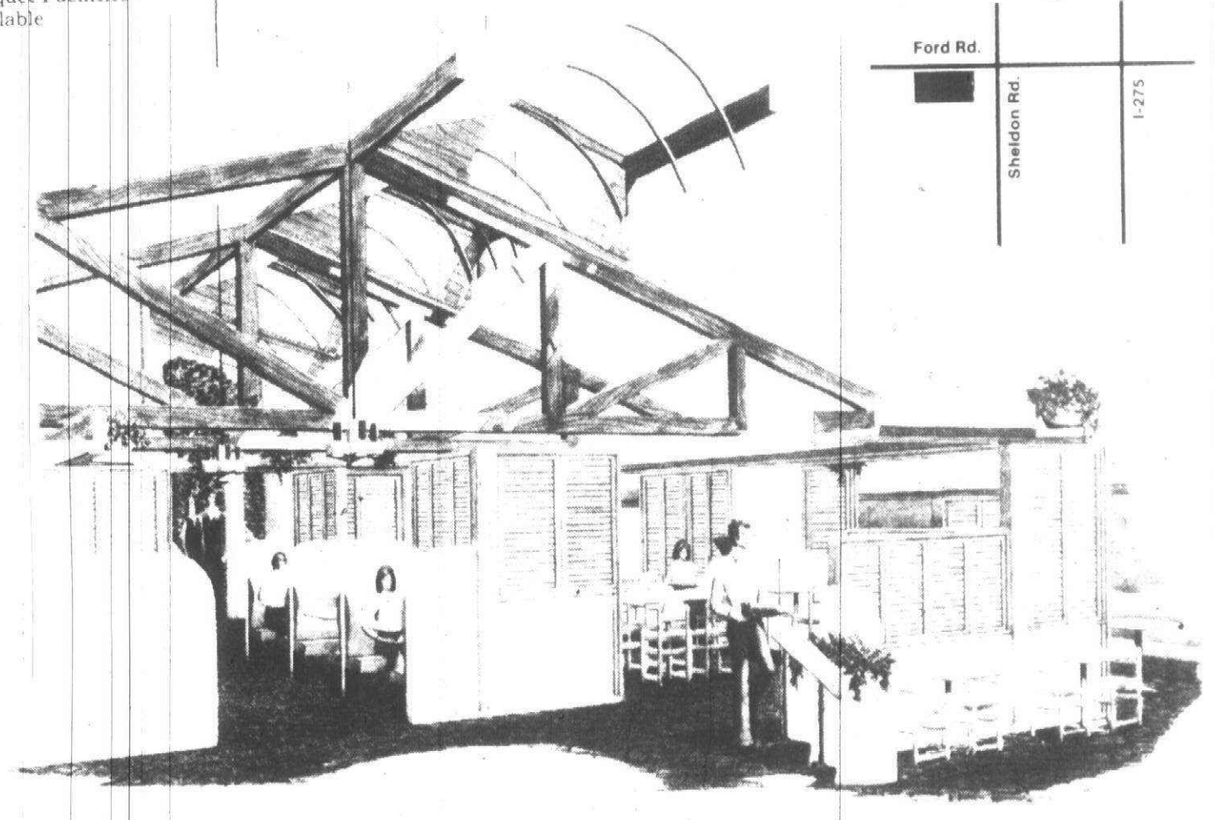



Second runs

Tom Panzenhagen

"Robin Hood" (1922), 8 p.m. Friday at the Fox Theatre, 2211 Woodward in Detroit, phone 537-2560, tickets priced at $10.50, $8.50, $6.50

You've probably never seen this "Robin Hood," which stars Douglas Fairbanks Sr. No one has for 50 years. But perhaps you remember D.W. Griffith's "Intolerance" (1916), or Joseph Mankiewicz's "Cleopatra" (1936). Those films come to mind because of their memorable sets — palaces of Belshazzar, Eygpt and Rome. Yet none was larger than the set created for "Robin Hood." Granted, quantity does not equal, but "Robin Hood" sounds like a must-see, nonetheless.

Like Abel Gance's "Napoleon" (1927) — which was resurrected two years ago and played before standing-room-only crowds at New York's Radio City Music Hall — "Robin Hood" as been restored in 35mm by film collector Raymond Rohauer. And like "Napoleon," "Robin Hood" will be accompanied by a musical score — this one original — performed by the 36-piece Ann Arbor Chamber Orchestra. Carl Daehler conducts. And beginning at 7:15 p.m., Dennis James will perform on the Fox Theatre's Wurlitzer pipe ogan.

The showing is sponsored by the Motor City Theatre Organ Society, which has arranged for charter buses to leave from the Redford Theathre and the GM Tech Center in Warren, at 6:30 p.m. For more information, phone 537-2560.*unrated.*●

WHAT'S IT WORTH?
A ratings guide to the movies

Bad	$1
Fair	$2
Good	$3
Excellent	$4

"Will Penny" (1968), 1 p.m. Saturday on Ch. 50. Originally 108 minutes.

Here's the first in a series of revisionist Westerns of the late '60s and early '70s later typified by "The Wild Bunch" and "Doc." Charlton Heston plays a workaday cowpoke. Englishman Donald Pleasence would seem out of place as a crusty, Western villain, but he fills those boots admirably. Joan Hackett, Lee Majors, Bruce Dern, Ben Johnson and Slim Pickens also star. *Rating: $3.*

second-rate

"Gozilla battles a smog monster that bloats itself on factory and automobile wastes, then turns it into a sulphuric exhaust which disintegrates everything it envelops."Rating: 2 Tums.

Jordan's 1978 release appears to be disappointing



wine

Richard Watson

Cabernet Sauvignon drinkers with two-year-old memories will recall with deep affection the introduction of Jordan's beautiful 1976 release.

This was an elegant, eloquent, exciting wine of great complexity and charm, and cost somewhere arouund $11 initially.

After the release of the bold and tannic 1977 last year (at $15), we now have at hand the 1978 at probably $19 the bottle.

Do not buy it expecting a repeat of either of its predecessors. It is now most undrinkable and wholly unfocused. With its hot finish and lack of tannin, it is somewhat suspect for the future. And $19?

On a brighter note, two new Sonoma labels have recently appeared on selected local wine shelves, both of them noteworthy. De Laoch Vineyards, from the Russian River area, is marketing two Zinfandels, a white and a standard. This is the grape De Loach has always handled well, and these are fine issues, fairly priced.

THERE IS also a Gewurztraminer, Sauvignon Blanc and a rather steep but excellent Pinot Noir, full of velvety fruit and warm purple flavors.

The other new label, Fenton Area Winery from Healdsburg, is very Burgundian in nature. Their only offerings are Chardonnay and Pinot Noir, both worth investigating.

The new major label from Napa is St. Clement Vineyards, a very highly esteemed label owned by Dr. Bill Casey. St. Clement is housed in a Victorian structure just north of St. Helena and the Christian Brothers spot in which Mike Robbins started his Spring Mountain Vineyards in the early '70s.

Casey has added to the processing facilities for St. Clement and, since he began, has issued award-winning Chardonnay and Cabernet Sauvignon. His wines all require cellaring. They are deep and complex, very Californian in style.

LIGHT WINE UPDATE: . . . and still they come. (Have you noticed how many restaurants are now carrying them?) And a new label since the early April report in this column. There is now a Cribari Light Chablis that is, to me, the best of the lot.

DINING AND ENTERTAINMENT GUIDE
ON THE TOWN

We Pamper All Parties
• Beautiful Rooms
• Excellent Food
HILLSIDE
41661 Plymouth Rd.
Plymouth
453-4300

If You Like Soup
BOTTOM OF THE HILL
HILLSIDE
41661 Plymouth Rd.
453-4303

Reserve now for Two Classic Comedies
On stage in the Henry Ford Museum Theater, continuing another great season of repertory performances by the Village Players. Friday and Saturday evenings at 8:30 p.m.
the HENRIETTA
June 18 - July 24
A Wall Street wizard and a local minister compete for a car window's hand.
20TH CENTURY
August 6 - September 11
Stage folk, zealots and schemers engage in delirious cross-country chase.

Reserve for Theater Only or Dinner Theater, which includes optional cocktail reception and candlelight served dinner. Coming October 8 thru November 13, The Bat, popular mystery-comedy. Call 271-1620, Ext. 115 for full information.
HENRY FORD MUSEUM
Dearborn, MI 48121

WICKER WORKS
TO-GO!
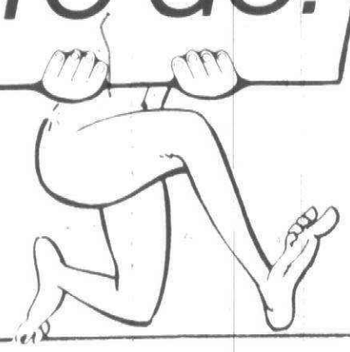
Now You Can Take a Bit of Wicker Works With You Wherever You Go!
• A Pine Knob or Meadowbrook concert
• An outdoor lunch break • The Beach
• A picnic • In the car • A softball game
• After work for a no-work supper
• To a friend who didn't have time to cook
Our tasty box luncheons offer you a choice of freshly cooked roast beef or chicken, salami, corned beef, ham - all in pita pocket sandwiches. Add German potato salad and vegetable vinaigrette and you're ready for an outing! Call Wicker Works, ext. 7017, for details.
NORTHFIELD HILTON
5500 Crooks Rd. at I-75
Troy, MI 48098-2898
(313) 879-2100

NOW OPEN!
WESTWORLD
Family Restaurant
formerly Hawthorne Valley
Merriman Rd. between Warren & Ann Arbor Trail
Westland
Open Daily at 11 a.m.
Sunday for Brunch at 10 a.m.
422-3440

All You Can Eat
FAMILY STYLE DINNERS
Chicken Noodle Soup or Michigan Navy Bean Soup
Basket of Hot Homemade Breads with Butter
Cabbage Salad — Marinated Bean Salad
Creamy Cottage Cheese — Relish Dish
SOUTHERN FRIED CHICKEN 5.95
Celery & Sage Dressing. — Creamy Whipped Potato
Bowl Giblet Gravy — Fresh Garden Vegetable
SIDE OF FRIED CHICKEN LIVERS additional .85 per person
For parties of eight or more may we suggest
WESTWORLD'S HOLIDAY COMBINATION
Chicken Noodle Soup or Michigan Navy Bean Soup
Basket of Hot Homemade Breads with Butter
Cabbage Salad — Marinated Bean Salad
Creamy Cottage Cheese — Relish Dish
Platters of Southern Fried Chicken, Baked Honey Cured Ham and Mostaccioli with Italian Sausage and Meat Balls
5.95 per person
Children under 12 3.50 Children under 4 accompanied by parent No Charge
We are pleased to serve you All-You-Can-Eat, but extra Chicken, Ham, Meat Balls or Italian Sausage can not be taken from the restaurant
CHILDREN'S DINNERS
Children under 12
Served with Soup, Bread & Butter and Vegetable Du Jour
BROILED CHOPPED SIRLOIN 2.50
Cooked the way you like
MOSTACCIOLI with Meat Sauce 2.50
Baked Meat Ball with Parmesan Cheese
SOUTHERN FRIED CHICKEN 2.75
Creamy Whipped Potato with Gravy
BAKED HONEY CURED VIRGINIA HAM 2.75
Creamy Whipped Potato and Fruit Sauce
FRIED JUMBO SHRIMP 3.50
Served with Tartar Sauce and Cole Slaw
LUNCHEON SUGGESTIONS
SOUP
Navy Bean or Chicken Noodle Soup .75
SOUP & SANDWICH SPECIAL 3.25
LUNCHEON SPECIAL 4.25
SALADS
Maurice Salad Spinach Salad
Greek Salad Antipasto Salad
$3.50
SANDWICHES
Broiled Hamburger 2.50 With Cheese 2.75
Bar-B-Q Chicken Sandwich 2.25
Baked Ham Sandwich 2.75
Italian Sausage Sandwich 2.75
Baked Meat Ball Sandwich 2.75
Deluxe (Cole Slaw & French Fries) Additional 1.00
SUNDAY BRUNCH BUFFET $5.95
10 a.m. - 1:30 p.m.
Children under 12
$4.50
WESTWORLD SPECIALTIES
SOUTHERN FRIED CHICKEN DINNER 4.95
Celery & Sage Dressing, Creamy Whipped Potato
BAKED HONEY CURED VIRGINIA HAM 4.95
Fruit Sauce, Creamy Whipped Potato
PLATTER of MOSTACCIOLI with Meat Sauce 3.50
Baked Meat Balls, Italian Sausage 5.25
FRIED CHICKEN LIVER DINNER 4.50
Pan Fried with Onions
FRIED JUMBO SHRIMP 6.95
Your choice of Cocktail or Tartar Sauce
BROILED BOSTON SCROD 5.95
Tastefully Seasoned with Lemon Butter
PLATTER DEEP FRIED SMELT 4.95
CATCH OF THE DAY Ask Your Waitress for Details
BROILED WESTWORLD SIRLOIN STEAK 7.95
Our Favorite, Aged for Flavor
BROILED TEXAS RANCH STEAK 7.25
12 oz. portion from U.S. Choice Beef
CHOPPED SIRLOIN STEAK 4.95
BROILED CENTER CUT PORK CHOPS 5.25
Lean and Tender, A Southern Treat
All Dinners include Soup, Bread & Butter and Vegetable Du Jour

The Observer

CLASSIFIED WANT ADS

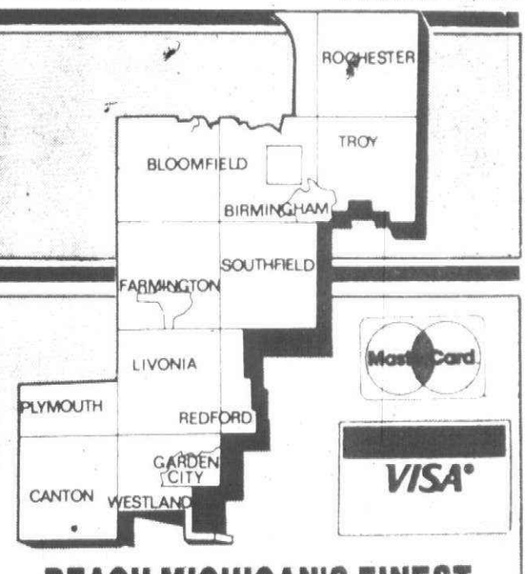

REAL ESTATE FOR SALE

302 Birmingham-Bloomfield
303 West Bloomfield
304 Farmington-Farmington Hills
305 Brighton-Hartland
306 Southfield-Lathrup
307 Milford-Hartland
308 Rochester-Troy
309 Royal Oak-Oak Park-Huntington Woods
310 Commerce-Union Lake
311 Orchard Lake-Walled Lake
312 Livonia
313 Dearborn-Dearborn Heights
314 Plymouth-Canton
315 Northville-Novi
316 Westland-Garden City
317 Grosse Pointe
318 Redford
319 Homes for Sale-Oakland County
320 Homes for Sale-Wayne County
321 Homes for Sale-Livingston County
322 Homes for Sale-Macomb County
323 Homes for Sale-Washtenaw County
324 Other Suburban Homes
325 Real Estate Services
326 Condos for Sale
327 Duplex for Sale
328 Townhouses for Sale
330 Apartments for Sale
332 Mobile Homes for Sale
333 Northern Property
334 Out of Town Property
336 Florida Property for Sale
337 Farms for Sale
338 Country Homes
339 Lots & Acreage
340 Lake River Resort Property for Sale
342 Lake Property
348 Cemetery Lots
351 Business & Professional Bldg. for Sale
352 Commercial/Industrial
354 Income Property for Sale
356 Investment Property for Sale
358 Mortgages/Land Contracts
360 Business Opportunities
361 Money to Loan
362 Real Estate Wanted
364 Listings Wanted

REAL ESTATE FOR RENT

400 Apartments to Rent
401 Furniture Rental
402 Furnished Apartments
403 Rental Agency
404 Houses to Rent
406 Furnished Houses
407 Mobile Homes
408 Duplexes to Rent
410 Flats to Rent
412 Townhouses/Condominiums
413 Time Share
414 Florida Rentals
415 Vacation Rentals
416 Halls for Rent
419 Mobile Home Space
420 Rooms to Rent
421 Living Quarters to Share
422 Wanted to Rent
423 Wanted to Rent-Resort Property
424 House Sitting Service
425 Convalescent Nursing Homes
428 Garages/Mini Storage
432 Commercial Industrial
436 Office Business Space

EMPLOYMENT, INSTRUCTION

500 Help Wanted
502 Help Wanted-Dental Medical
504 Help Wanted-Office Clerical
505 Food-Beverage
506 Help Wanted Sales
507 Help Wanted Part Time
508 Help Wanted Domestic
510 Help Wanted Couples
511 Entertainment
• L512 Situations Wanted Female
• L513 Situations Wanted Male
• L514 Situations Wanted Male/Female
• L515 Child Care
• L516 Summer Camps
• L518 Education Instructions
519 Computers-Sales Service, Share
• L520 Secretarial Business Services
• L522 Professional Services
• L523 Attorneys/Legal Counseling

ANNOUNCEMENTS

600 Personals (your discretion)
602 Lost & Found (by the word)
604 Announcements/Notices
606 Legal Notices
607 Insurance
608 Transportation
609 Bingo
610 Cards of Thanks
612 In Memoriam
614 Death Notices

MERCHANDISE

• LBus 700 Auction Sales
• LBus 701 Collectables
• LBus 702 Antiques
703 Crafts
704 Rummage Sales/Flea Markets
705 Wearing Apparel
706 Appliances
708 Household Goods-Oakland County
709 Household Goods-Wayne County
710 Misc for Sale-Oakland County
711 Misc for Sale-Wayne County
712 Wanted to Buy
713 Bicycles-Sale & Repair
714 Business & Office Equipment
715 Comm-Ind Equipment
716 Lawn, Garden & Farm Equipment
718 Building Materials
• L720 Farm Produce
• L721 Flowers & Plants
722 Hobbies-Coins, Stamps
724 Camera and Supplies
726 Musical Instruments
727 Home Video Games New/Used
728 TV, Stereo, Hi-fi, Tape Decks
729 CB Radios
730 Sporting Goods
734 Trade or Sell

ANIMALS

738 Household Pets
• L740 Pet Services
744 Horses, Livestock, Equipment

AUTOMOTIVE/TRANSPORTATION

800 Recreational Vehicles
802 Snowmobiles
804 Airplanes
806 Boats/Motors
• L807 Boat Parts & Service
808 Vehicle/Boat Storage
810 Insurance, Motor
812 Motorcycles, Go-Karts, Service
814 Campers/Motorhomes
• L816 Auto/Trucks, Parts & Service
818 Auto Rentals, Leasing
819 Auto Financing
820 Autos Wanted
821 Junk Cars Wanted
822 Trucks for Sale
823 Vans
824 Jeeps/4 Wheel Drive
825 Sports & Imported
852 Classic Cars
854 American Motors
856 Buick
858 Cadillac
860 Chevrolet
862 Chrysler
864 Dodge
866 Ford
872 Lincoln
874 Mercury
876 Oldsmobile
878 Plymouth
880 Pontiac
884 Volkswagen

BUSINESS DIRECTORY SERVICES

3 Accounting
4 Advertising
5 Air Conditioning
6 Aluminum Cleaning
9 Aluminum Siding
12 Appliance Service
13 Aquarium Service
15 Asphalt
16 Asphalt Sealcoating
17 Auto Cleanup
18 Auto & Truck Repair
21 Awnings
24 Basement Waterproofing
25 Bathtub Refinishing
26 Bicycle Maintenance
27 Brick, Block & Cement
29 Boat Docks
30 Bookkeeping Service
32 Building Inspection
33 Building Remodeling
36 Burglar Fire Alarm
37 Business Machine Repair
39 Carpentry
42 Carpet Cleaning & Dyeing
44 Carpet Laying & Repair
52 Catering-Flowers
54 Ceiling Work
55 Chimney Cleaning
56 Chimney Building & Repair
57 Christmas Trees
58 Clock Repair
59 Commercial Steam Cleaning
60 Construction Equipment
61 Distilled Water
62 Doors
63 Draperies
64 Dressing & Tailoring
65 Drywall
66 Electrical
67 Electrolysis
69 Excavating
72 Fences
75 Fireplaces
78 Firewood
81 Floor Service
87 Floodlight
90 Furnace Repair
93 Furniture Finishing & Repair
95 Gas Appliance Repair
96 Garages
97 Golf Club Repair
98 Greenhouses
99 Gutters
102 Handyman
105 Hauling
108 Heating
109 Solar Energy
111 Home Safety
112 Humidifiers
114 Income Tax
115 Industrial Service
116 Insurance Photography
117 Insulation
120 Interior Decorating
121 Interior Space Management
123 Janitorial
126 Jewelry Repairs & Clocks
129 Landscaping
132 Lawn Mower Repair
135 Lawn Maintenance
138 Lawn Sprinkling
142 Linoleum
146 Marble
147 Medical/Nursing
148 Maid Service
149 Mobile Home Service
150 Moving-Storage
152 Mirrors
155 Music Instrument
157 Music Instrument Repair
158 New Home Services
159 Nursing Centers
165 Painting-Decorating
170 Patios
175 Pest Control
178 Photography
180 Piano Tuning
200 Plastering
215 Plumbing
220 Pools
221 Porcelain Refinishing
222 Printing
223 Redreational Vehicle Service
224 Retail Hardwoods
225 Refinishing
229 Refrigeration
233 Roofing
234 Scissor, Saw & Knife Sharpening
235 Screen Repair
237 Septic Tanks
241 Sewer Cleaning
245 Sewing Machine Repair
249 Slipcovers
253 Snow Removal
254 Storm Doors
255 Stucco
257 Swimming Pools
260 Telephone/Service Repair
261 Television, Radio & CB
263 Tennis Courts
265 Terrariums
269 Tile Work
273 Tree Service
274 Truck Washing
275 Typing
276 Typewriter Repair
277 Upholstery
280 Vacuums
281 Video Taping Service
282 Vinyl Repair
283 Ventilation & Attic Fans
284 Wallpapering
285 Wall Washing
287 Washer/Dryer Repair
289 Water Softening
293 Welding
294 Well Drilling
296 Window Treatments
297 Windows
298 Woodworking
299 Woodburners

ALL ADVERTISING PUBLISHED IN THE OBSERVER & ECCENTRIC IS SUBJECT TO THE CONDITIONS STATED IN THE APPLICABLE RATE CARD, COPIES OF WHICH ARE AVAILABLE FROM THE ADVERTISING DEPARTMENT, OBSERVER & ECCENTRIC NEWSPAPERS, 36251 SCHOOLCRAFT ROAD, LIVONIA, MICHIGAN 48150, (313) 591-2300. THE OBSERVER & ECCENTRIC RESERVES THE RIGHT NOT TO ACCEPT AN ADVERTISER'S ORDER. OBSERVER & ECCENTRIC AD-TAKERS HAVE NO AUTHORITY TO BIND THIS NEWSPAPER AND ONLY PUBLICATION OF AN ADVERTISEMENT SHALL CONSTITUTE FINAL ACCEPTANCE OF THE ADVERTISER'S ORDER

REACH MICHIGAN'S FINEST SUBURBAN MARKET
Place your Classified Want Ad in over 150,000 affluent Suburban Detroit Homes
ONE CALL DOES IT ALL!
591-0900

EQUAL HOUSING OPPORTUNITY
All real estate advertising in this newspaper is subject to the Federal Fair Housing Act of 1968 which makes it illegal to advertise "any preference, limitation or discrimination based on race, color, religion, sex or an intention to make any such preference, limitation or discrimination."
This newspaper will not knowingly accept any advertising for real estate which is in violation of the law. Our readers are hereby informed that all dwellings advertised in this newspaper are available on an equal opportunity basis.

500 Help Wanted

AIR CONDITIONING MEN WANTED
Experienced
Must have own equipment
547-4450

Announcing
Lynette Lindsay Kipp
As The Office Manager For
G.M.S.
GENERAL MANAGEMENT SERVICE
The New Approach To Temporary Help
• PACKAGERS
• CLERKS
• TYPISTS
• SECRETARIES
• WORD PROCESSORS
• DATA PROGRAMMERS
• TELEPHONE SALES
29701 W. 6 Mile
Livonia Suite 140A
Call For Appt.
427-7660

APARTMENT MAINTENANCE - Need person who is well versed in all phases of apartment maintenance. Call Mrs. Schmitt, Mon-Fri, 9-5. 851-0111

A SALES CAREER
National Company has Opening for qualified person. Starting Salary to $1,500 per month. Life Insurance experience not necessary. For appointment Call
AMERICAN UNITED LIFE
357-0430

ASSISTANT MANAGER
MONEY
FUN
TRAVEL
NATIONAL wholesale company looking for 8-10 career minded individuals for manager training program. Must be over 18 & have car. No experience necessary. If your are not making $300-$400per week call 261-3145

ATTENTION HOUSEWIVES
Dont let your disabilities stop you from calling us. Work part time from your home. No selling paid weekly. 871-8767

AUTO BODY MAN
Experienced, must have own tools. Must know imports.
Overseas Motors
32400 Plymouth Rd, Livonia
427-4840

AUTO MECHANIC - full time. Must have certification and own tools. Plymouth area. 455-1951

BEAUTICIAN licensed. To be trained. Some experience preferred. Birmingham Bloomfield salon 642-2666

BEAUTY OPERATOR
To assist Ralph of Ralph of Fifth Avenue Beauty Salon, Birmingham. Must be Licensed. Must know how to blow dry hair. 642-7777

BIRMINGHAM COMPANY
Sales and service of new and existing clients. Good guarantee for scheduled part time office hours. Commission and bonus also. Earnings increase with outside sales. Only 1 opening on our staff of 5 experienced salesladies. 642-1620

CABLE TV installers & technicians. Experienced only with own tools & vehicle. 427-1537

CARPENTER NEEDED for home improvement work. Must be experienced and able to work alone. Ability to bend & install aluminum trim is helpful but not necessary. Call John after 6pm but not on Mon or Wed. 477-5122

CASHIERS
Looking for full or part time work? We have openings on several shifts for someone looking for extra income.
Call for more information
562-0730

CHURCH CHOIR DIRECTOR
Rosedale Gardens United Presbyterian Church, Livonia, is seeking a part time person as Adult Choir and Handbell Director or Director of Music. Adult Choir & Handbell Director. Salary is commensurate with ability. Qualified musician should contact the Church Office for further information. 422-0494

COLLEGE STUDENTS
Full or part time. Pass out catalog. Pick up and deliver orders. $6-$8 per hour average, for Fuller Brush Company. Call Branch Office. 689-2374

COUNTER PERSON wanted for modern dry cleaners in Southfield. Please call for appt with Kenny or Gary. 354-0212

500 Help Wanted

CUSTODIAN - HANDYMAN
Experienced preferred. Duties consist of general clean-up and handyman work. Hi-rise Sr. Citizen building. Part time. Call 478-8544

Customer Service
$20,000-$27,500
For industrial distributor manufacturer of bronze bushings. Duties include order processing, purchasing, estimating & inventory control. Must be familiar with industrial blue prints & paper work. Shop background helpful. Plymouth Rd. Telegraph area. Fully paid benefits. Send resume to Customer Service, P.O. Box 39136, Detroit, MI 48239

CUTTER GRINDING foreman for 12 man cutter grinding shop. Must be experienced in HSS & carbide cutting tools. Located in Western suburbs, full benefits. Send resume to po box 886 Observer & Eccentric Newspapers, 36251 Schoolcraft Rd., Livonia, Michigan 48150

DAY SHIFT SUPERVISOR
Entrex Nixdorf experience a must. Send resume to: Basis Inc., Attention Sue Brezner, 23100 Providence Dr., Suite 114, Southfield, Mich. 48075

DIE MAKERS - Experienced Only 649-1603

DIEMAKERS
Job Shop man, must be able to lead own jobs, build and tryout.
RICHARD TOOL & DIE
28600 Grand River, Farmington
between 8 Mile & Middlebelt

DRIVERS WANTED for ice cream trucks. 19 and over. Apply 29101 Goddard, Romulus, between 3-5pm only.

ELECTRICAL GAGING INSPECTOR - string gage transducer manufacturer looking for experienced electrical gaging inspector. Requires 3 to 5 yrs experience in transducer inspection or production. Qualified persons should apply to Eton-Lebow 1728 Maplelawn, Troy, Mi. 48084 immediately.

ELECTRONIC TECHNICAN
Second class FCC License required. Top pay and benefits. Call between 8:30-5. 427-9400

EXPERIENCED TELE-MARKETER
For Ad agency. Lead generation, part time. 569-4391

EXPERIENCED wallpaper hangers, paint experience preferred. 5 years minimum. Call between 9-4 PM. 528-3530

FARMER'S INSURANCE GROUP
Has Agent Trainee positions available in this area. Training will not interfere with your present employment. Excellent income potential. Call for details. 559-1652

FIREFIGHTER
$21,904 - $25,001 (including COLA). Must be Livonia resident in excellent physical condition, at least 18 years old, have basic EMT Certification or have completed approved basic EMT Program and be eligible for State certification, and have visual acuity no less than 20/30 uncorrected, correctable to 20/20. Apply no later than 5 PM, Friday, July 23, 1982, to Civil Service Commission, 33000 Civic Center Dr., Livonia 48154

FIRE Restoration estimators wanted, top pay, bankers hours. Full or part time. Call Ask for Mr. Johnson. 584-3330

FLOWER SHOP - General help. Birmingham or Bloomfield area, experience preferred. Benefits offered. Must be able to work weekends. 851-5335

FOSTER FAMILIES NEEDED
For severly profoundly retarded, physically handicapped teenagers. First floor bedrooms necessary. Teaching and nursing skills helpful. You will receive training, professional support, and over $700 a month. If you live in Wayne County, call Plymouth Center, 453-1500, Ext. 217.

FRENCH TEACHER. Native fluency. Part time flexible hours. Call Between 10 am - 1P.M. 259-1170

FUN JOB - Demonstrating toys & gifts. Free kit, no collecting, no delivery, no investment, no experience. Call now. 474-5356 459-7184

GROUP HOME located in Westland, for severly and profoundly adults, seeks full and part time help. Respond to P.O. Box 37024, Oak Park, Mi., 48237

HAIR DRESSERS with clientele, 2 years experience. 50%-70% commission. Commerce/W. Bloomfield area. Anthony & Joseph's Salon. 363-8373

HAIRDRESSERS - Beauty Shop in Southfield. Gold Mine Great for 2 partners. For more details call Lincoln Eldridge. 352-2680

HAIR DRESSERS ASSISTANT
Full time. License required. Birmingham area. Farrell Reis Hair Dressers. 646-1066

HAIRDRESSER wanted. Troy salon, clientele preferred. Commission or chair rental. 689-9770

HAIR STYLIST
Immediate opening for experienced person with clientele. Pleasant, clean, full service Salon in downtown Plymouth. Make the move Now! 459-7722

HAIR STYLIST
Opening available at Bloomfield Hills salon for experienced hair stylist. 642-5888

HELP WANTED
The Odd Job Club
363-8001

Immediate Openings
Due to company expansion 18 sharp ambitious workers are needed to fill full time openings - MANAGER TRAINEES, STOCK DISPLAY, & SERVICE available. Excellent opportunity with rapid advancement. Call for appointment
453-2940
ULTRA AIR INDUSTRIES

INSTRUCTOR FOR Aerobic dance class, must be experienced. Send resume to Box #892, Observer & Eccentric Newspapers, 36251 Schoolcraft Rd., Livonia, Michigan 48150

500 Help Wanted

HAIR STYLIST
Rochester salon. Rent station, for interview call 651-7950

HEAD END TECHNICIAN
New build cable system in need of a head end tech. Phasecom equipment will be utilized. A working knowledge in all aspects of cable with proof capabilities desired. Excellent pay and benefits with one of the country's top MSO's. An Equal Opportunity Employer - Minority and Female applicants encouraged to apply. Send resume in confidence to P.O. Box O, Wayne, MI 48184

HELP WANTED- If you are undecided or not certain what to do, or just want to make a change, you may like real estate. Don't decide now. Attend our Introduction to Real Estate Seminar, July 10, 3-6PM. Refreshments will be served. We'll discuss residential, multiple listings, commercial, investing & business opportunities. We are a full service real estate concern. Reservations only. Call today, Grant & Harry Associates. 548-3900

INSURANCE CLAIMS ANALYST
Full time medical & dental claims analyst with 2 years experience for third party administrator in Southfield. Full fringe benefits. Salary commensurate with experience. Midwest Benefits Corp. 569-9700

JANITOR
for small manufacturing company in Southfield. 352-7373

A SUMMER JOB
3 openings available in sales and advertising departments. Applicants must be neat and dependable. Also, mature individual needed as Manager Trainee. Call 10AM-4PM for appointment. Northwest Rainbow Distributors. 534-5329

JOY-MERRIMAN Gulf Service now accepting applications for Drive-way Attendants, Cashiers, Wrecker Drivers, Mechanics. Apply in person, M-F, 9-5.

KNITTERS Needed, must be experienced. Call for further information. 626-4283 643-8195

LEAD TECHNICIAN
Excellent career opportunity with one of the largest MSO's in the country. Lead a small staff working with the latest 440 MHz, state of the art system components. Experience preferred. Excellent pay and benefits. An Equal Opportunity Employer - Minority and Female Applicants encouraged to apply. Send resume in confidence to P.O. Box O, Wayne, Michigan 48184

MACHINE SHOP - Farmington Hills. Must be experienced in set-up & operation of Lathe & Bridgeport Mills. Overall knowledge of machine shop procedure essential. Call between 9am-12noon 477-6560

MAIDS FOR MOTEL
Full or part time. Call 535-5090

MANAGEMENT
position available. Call for qualifications. Ken Kernen, Group V.P. 647-1900. SCHWEITZER REAL ESTATE - Better Homes & Gardens.

MANAGER For ladies specialty shop, Pontiac area. Must be strong, enthusiastic & willing to work, must have strong retail background. Excellent benefits. Opportunity for advancement in young, growing company. Send resume to Tempo Fasions, 3918 S. Dort Hwy., Flint, Mich. 48507

MANAGER WANTED
Part time: days/evenings/weekends
Ice cream parlor/restaurant
Call before 5pm 349-1580

MANICURIST - Experience in Nail Wrapping & Pedicure. Call for appointment. 477-3031

MEAT CLERK full or part time
Must be experienced
West Bloomfield
626-4656

MECHANIC, certified in brakes & front end, must be able to install exhaust systems. APPLY AT Midas Muffler, 22849 Orchard Lake Rd, Farmington

MICHIGAN CHIMNEY CLEANING - Make good money in Telephone Sales! We train. Office location in Warren. Call for for appointment. 757-6090

NEED EXTRA INCOME?
Earn by co-ordinating showings of unique wicker accessories. Full or part time. Party plan experience helpful, but not necessary. Management potential. Must have own transportation. For personal interview, call 471-4545

Office Building Manager
Experienced building manager to operate and maintain major Southfield office building. Must be familiar with leasing, maintenance and other on-site activities. Salary commensurate with experience. For appointment call
559-0068

ONE CALL DOES IT ALL!
Place your classified want ad in Suburban Detroit's finest market
The Observer & Eccentric Newspapers
591-0900 Wayne
644-1070 Oakland
852-3222 Rochester/Avon
Use your Visa or Master Card

OPTICIAN NEEDED for cutting and edgeing in private Optometric office located in NW suburb. Full or part time. Call 626-9590

PART TIME FRENCH TEACHER needed from 7:30 AM - 9:30 AM. Salary, $3600. Contact Larry. 553-8329

PART TIME TELLER
MANUFACTURERS BANK has an immediate opening for a Part Time Teller position in the Rochester area. Applicants should be High School Graduates with 6 months work experience or post high school education. 2 weeks full time training in downtown Detroit. Good Math skills required. Cashier experience or previous Teller experience preferred. Apply in person at
MANUFACTURERS BANK
55 Avon, Rochester
Fri., July 9, 10 AM-12:30 PM. ONLY
Equal Opportunity Employer M/F/H

PHONE SOLICITORS
Part time. Guaranty plus commission. Southfield area
352-9880

500 Help Wanted

PHONE SOLICITORS. No experince necessary. We will train. Apply in person at Arthur Murray Dance Studio, 81 E. Long Lake (Sunset Plaza), Troy, or call on the hours of 12, 1, 2, and 3 PM, Tuesday thru Thursday. 879-5576

PRODUCT DESIGNER
Aggressive local automotive OEM supplier seeks creative individual with metal stamping and plastic experience. Must have ability to carry design from concept through to finished product. Send resume to 20263 Hoover Rd., Detroit, MI 48205, Attention Mr. Birch.

PROFESSIONAL photo finishing lab hiring experienced, printer inspector. Only experienced personnel need apply. Midwest Color Lab, 15497 Beech Daly, Redford.

QUALITY CONTROL SUPERVISOR
Production machine shop, experienced, familiar with automotive quality standards, statistical process control. Good rates & benefits. Submit resume to
LANDIS MANUFACTURING, CO. INC
2035 HILTON ROAD
FERNDALE, MI 48220

REGISTERED ELECTROLOSIS
Southfield area
Full time employment
Benefits
Call - 427-5260

RESIDENT AIDE
Afternoon shift, 2:30 to 11 - $3.60 to start. Farmington Hills area
Call 9 AM to 5 PM. 851-9640

Securities Representatives
If you are a registered representative with Series #2, Series #63 or Series #7 exams behind you and you would like to discuss a career selling securities with tangible collateral that have maintained an overall stable yield well above the roller-coasting money markets for the last 9 years, please call 800-482-8949 and/or send your resume to the home office.
A.J. OBIE & ASSOCIATES
23077 Greenfield Rd.
Suite 104, P.O. Box 2460
Southfield, MI 48075
Attention: Gary L. Mitchell
Executive Vice President
Offices Located: Grand Rapids, Southfield, Flint & Traverse City

SERVICE MANAGER - Honda, Yamaha and some management experience preferred. Apply at: Don Henderson Motorcycle, 23524 Fenkell. 532-3477

SERVICE STATION ATTENDANT needed to pump gas and work in convenience store. Full or part time. Must be bondable, have flexible hours, be good with people and be dependable. Apply at 36420 Plymouth, J & S Shell Station, Thurs. & Fri., 12-4 PM.

SERVICE WRITER - Must be able to diagnose mechanical problems and handle public relations. Apply Don Henderson Motorcycle, 23524 Fenkell. 532-3477

SHAMPOO GIRL
wanted for Northville Salon. Must be licensed. Full or part time. 348-9747

SPECIAL EDUCATORS & HUMAN SERVICES SPECIALISTS
Are needed to become providers for group homes. The provider would form a non-profit corporation to sub-contract with the state to oversee administration of group home, supervise own staff, and program. Minimum of 2 years work experience with mentally retarded and supervising experience necessary. Clients served will be serverally and profoundly mentally retarded and may have additional medical or behavorial problems. To apply please send resume to
NORTHVILLE RESIDENTIAL TRAINING CENTER
Placement Unit
Home Development Staff
41001 W. 7 Mile Rd
Northville, Mich., 48167

STORE SUPERVISOR needed, retail experience required, flexible hours. Apply at: Dimensions in Fashions, 27811 Southfield Rd., Lathrup Village.

TEACHER
Kindergarten, Pre-school Teachers and Teacher Aide applications now being accepted. Kindergarten Teacher must be certified, all others must have Early Childhood Education background and experience. Send resume to
CHILDREN'S WORLD
25295 Grand River, Redford 48240
Att: Margaret Periard
No phone calls please

TELEMARKETER
EXPERIENCED
Immediate opening. Require pleasant manner for extensive phone research & sales. Send resume to
ATLAS COPCO
24404 Indoplex Circle,
Farmington Hills, Mi 48018
313-478-5330

TV ANTENNA installer - trainee helper, year around. Excellent driving record required. Apply at 28915 Joy Road, Westland.

VIC TANNY INTERNATIONAL has an immediate opening for career-minded individual at our Bloomfield Executive Mens Club. Applicants must be well groomed and in excellent condition. Please call for an appointment. Ask for Bob. 855-2300

500 Help Wanted

Telephone Sales
Immediate openings for long term assignments for TELEPHONE SALES CENTER. Afternoon shift 4 PM to 12:30 AM, Mon. thru Fri., or weekend shifts available. Birmingham area. Call 362-1180 between 9 AM & 5 PM. Must be 18 and have own transportation. Sales experience required.
KELLY SERVICES
"The Kelly Girl People"
Equal Opportunity Employer M/F/H

- TOOL MAKER -
Fixture Builder. Experienced on Bending Fixtures preferred. 649-1603

WANTED - electronic assembly & service person. Drafting background requested. Farmington Hills based company. Contact Al or Janet. 477-8522

WANTED housepainter, minimum 5 years experience, 2 weeks apprenticeship required. Must be willing to learn. Call between 9-4 PM. 528-3530

WE ARE SEEKING an enthusiastically alive and energetic individual to fill a creative writing position in a unique dental office. Your position will vary depending upon your own creativity. Call after 12 noon except Thurs. call after 6. 352-8136

502 Help Wanted Dental-Medical

ANN ARBOR - YPSILANTI
RN'S - LPN'S
• Immmediate Openings
• Excellent Benefits
• Ask about new informational booklet available on "Pool" Nursing
PRO CARE ONE, INC
Ann Arbor 761-1144
Livonia 522-5753

ASSISTANT for Podiatry Office in Huntington Woods. Part time. Call for appointment. 546-5611

CHAIRSIDE DENTAL ASSISTANT - Mornings 8:30-1pm, Mon., Tues., Thurs., Fri. Experience not necessary. Write to Dr. W. William Winokur, 20180 W. 12 Mile Rd., Southfield, MI 48076.

CHIEF ULTRA-SOUND TECHNOLOGIST
For large Medical Group. Contact Ron Blaisdell. 538-4700 ext. 270

DENTAL ASSISTANT - chairside, full time, Plymouth area, salary commensurate with experience. 453-6848

DENTAL ASSISTANT - needed for very busy practice in Dearborn. Orthodontic experience preferred but not necessary. General dentistry experience a must. Send resume to box #800 Observer & Eccentric Newspapers, 36251 Schoolcraft Rd., Livonia, Michigan 48150

DENTAL ASSISTANT
4 handed dentistry, Rochester area. Some evening hours. 652-9116

DENTAL ASSISTANT Experienced & or degree in 4 handed. Knowledge of general office procedures helpful. Troy office. 625-5511 after 6pm, 280-1728

DENTAL ASSISTANT - conscientious for Farmington orthodontist. Experience preferred, or will train. Excellent benefits. 855-2020 569-5110

DENTAL ASSISTANT wanted for general practice in Northville. Experience preferred. Must be able to take good, quality x-rays. 348-7997

DENTAL ASSISTANT
For progressive Canton office. Full time. Experienced in 4-handed dentistry a must. Interested in learning lab work and other expanded duties. No Saturday. Call for interview. 453-0940

DENTAL ASSISTANT - full-time. For Progressive Preventive Livonia office. Experience required. 525-1200

DENTAL ASSISTANT
Motivated person needed for progessive office. One year experience a must. Lab work, x-rays, models and 4-handed. Call for an interview. 535-2292

DENTAL ASSISTANT
Full-time position for an enthusiastic individual with experience in 4 handed dentistry. At least 1 year experience required. Benefits. Westland. 722-5133

DENTAL HYGIENIST - experienced, pleasant person to work part-time in Dearborn area. 274-6404

DENTAL RECEPTIONIST, full-time, Westland, Livonia area. Experience desired; knowledge of Dental Insurances. Send resume to: Box 754, Observer & Eccentric Newspapers, 36251 Schoolcraft Rd., Livonia, Michigan 48150

ER CHARGE NURSE
Afternoon shift opening for EMERGENCY ROOM Charge Nurse. ER experience required. Position available mid July. For information call
858-3090
ST. JOSEPH MERCY HOSPITAL
900 Woodward
Pontiac, 48053
An Equal Opportunity Employer

EXPERIENCED DENTAL ASST for Birmingham Specialty practice. Excellent benefits. Salary open. 647-7739

LAB ASSISTANT - full time or part time. Evenings. Must be experienced in CBC, differential and urinalysis. Berkley area. 543-2340

MEDICAL ASSISTANT
Podiatric Surgeon's office in Troy seeks mature, responsible individual with good personality. Excellent benefits. Will train qualified individual. Send resume to Box 662, Observer & Eccentric Newspapers, 36251 Schoolcraft Rd., Livonia, Michigan 48150

502 Help Wanted Dental-Medical

MANAGER HOSPITAL REVIEW
RN/RRA/ART with strong management and communication skills to manage hospital review activities for Oakland-Macomb PSRO. Experience in utilization review and quality assurance required. Salary commensurate with qualifications. Submit resume to
EXECUTIVE DIRECTOR
OAKLAND - MACOMB PSRO
Suite 790, 140 So. Saginaw,
Pontiac, Mich., 48058
An Equal Opportunity Employer

MATURE FRONT Desk person for a large dental practice in Livonia. Experienced only need apply. 478-2112

MEDICAL ASSISTANT- experienced, back office work, full or part time. Some knowledge of ekg, x-ray. Strong lab background preferred. 561-4540

MEDICAL ASSISTANT
Part time, for busy Southfield OB-GYN office. Experience necessary. 559-0552

MEDICAL ASSISTANT
Mature, experienced only. V.P. Insurance billings essential. 32 hour week. Good salary. Livonia. 353-5660

MEDICAL ASSISTANT
With previous training for Pediatrician's office. 15 Mile & Woodward area. 2 days per week. Call evenings 355-0736

MEDICAL ASST
Troy, M.D. office. C.M.A. desirable. Immediate opening. Front & back office, including V.P. experience required. 32 plus hour week, good pay & benefits. Send resume, including salary history to PO Box 226, Clawson, Mi 48017

MEDICAL ASST. Part time for Bloomfield Hills office. Experience preferred. Must type. Resume to: 25723 Kilreigh Court, Farmington Hills, MI 48018

MEDICAL RECEPTIONIST
With billing experience for OB-GYN office. Full time. 837-7400

MEDICAL TRANSCRIPTIONIST
Part time. Experienced, accurate typing 50-60 WPM. Vascular surgeon's office. Southfield area. 552-9292

NURSES
Considering Pool nursing? Then be informed ask about a new booklet developed just for nurses - considering PRO CARE ONE, INC
569-4400

NURSES
FULL & PART TIME
DAYS & AFTERNOON POSITIONS
Patient responsibility 30-37
NEW WAGE SCALE
Franklin Manor
Convalescent Center
26900 Franklin Rd., Southfield
352-7390

NURSING ASSISTANTS
Male and female. Openings on all 3 shifts. Experienced only need apply. Must have proof of high school graduation. Applicants will be interviewed Tuesday, July 13 and Friday, July 16 from 10 AM to 2 PM only.
Georgian Bloomfield
2975 Adams Rd.
Bloomfield Hills

OFFICE MANAGER, mature individual for Orthodontic practice. Experience in dental related office necessary. Full time, one evening and Saturdays. Typing ability mandatory. Resume required. 879-6200

PHYSICIANS
Full time alternative to a staff position is now available. Travel expenses, top salary, comprehensive benefit package, versatility.
OR
Say "Yes" to a morning schedule
• Enjoy An Excellent Salary
• No Weekends or Holidays
The opportunity to pursue personal interests.
Call 647-5789 Mon. thru Fri. 8-5 & sample the "Good Life"
An Equal Opportunity Employer

PODIATRY OFFICE in Westland seeks a conscientious & versatile person for full time position. Must be able to type at least 50wpm accurately, be knowledgeable in medical terminology, experienced in medical insurance billing & followup, pegboard and medical transcriptions. Experience in medical assisting would also be helpful. Send resume to P.O. Box 97, Westland, Michigan, 48185

POSITION OPEN - for qualified dental assistant, must be experienced in 4 handed dentistry. Excellent benefits & hours. Livonia area. 525-9550

PSYCHIATRIST
or Licensed Psychologist
Private out-patient clinic
Dr. Manis 644-0032

RECEPTIONIST
Part time. Southfield vascular surgeon's office. Medical experience necessary. 552-9292

RECEPTIONIST - part time for Orthodontist. 13 Mile - Telegraph. Please call between 11am-1pm 645-5340

502 Help Wanted Dental-Medical

REGISTERED MEDICAL TECHNOLOGIST
Birmingham area. Private allergy office. Radioimmunoassay, liquid chromatography, plus routine hematologic and immunologic procedures. Specialized training in all procedures provided. Excellent working conditions and hours. Competitive salary plus attractive fringe benefits. Phone Lynda Mon. thru Thurs. for interview appointment. 646-3131

RN ASSISTANT DIRECTOR OF NURSING
Challenging Nursing position. Salary $17,500 to $19,500. Full benefits. Dorvin Convalescent Center, Livonia, one block So. of 8 Mile on Middlebelt. 476-0550

RN - LPN
Seeking experienced Charge Nurses for afternoon shift. Full or part time. Great benefits. Call Ms. Heaston at 728-6100

RN or LPN
Mature responsible individual for relief in Southfield pediatric's office. 358-0420

RN OR LPN
Part time MIDNIGHTS and full time afternoons in this modern nursing home. Good starting salary. Hospital insurance. Come in and see Mrs. Ferguson at Nightengale West, 8365 Newburgh Rd., Westland near Joy.
An Equal Opportunity Employer

RN'S AND LPN'S
PART-TIME
16 to 24 hours weekly
Afternoons, 3 PM to 11 PM
JEWISH HOME FOR AGED
BORMAN HALL
19100 W. 7 Mile Rd., Detroit
Call Betty Kemnitz, RN
532-7112

RNs, LPNs, afternoons. Orientation and in-service according to your needs. Flexible scheduling, excellent benefits. EOE. Cambridge Nursing Center South, 18200 West 13 Mile Rd. 647-6500

RNs
LPNs
Apply in person
MEDICO'S RECOVERY CARE CENTER
22355 W. 8 Mile Rd.
3 blks W. of Lahser

RNs or LPNs
Immediate openings for caring, innovative individuals at progressive nursing center in Westland.
Flexible Scheduling
Comparable Benefits
Clean, Pleasant Surroundings
Don't say no! Come tour our facilities and talk with our residents and staff. We want your skills and services.
K. Fulkerson, Director of Nursing
261-9500

SERVICE COORDINATOR
Key position available in progressive new private duty agency. Prefer LPN with prior supervisory coordinator experience. People and PR skills a must. Good organization, light typing, excellent phone manner. Salary commensurate with experience. call 968-5300

WE ARE SEEKING an enthusiastically alive and energetic individual to fill a creative writing position in a unique dental office. Your position will vary depending upon your own creativity. Call after 12 noon except Thurs. call after 6. 352-8136

504 Help Wanted Office-Clerical

ACCOUNTING CLERK
Detail minded individual with 3 years experience in all phases of computerized A/P and A/R functions for busy office in Novi. Full benefits. Call Personnel Dept., Mon. thru Fri., 2 to 3:30 PM. 349-5000, Ext. 204

A SUPER SECRETARY
Exciting opportunity to become involved in the fast pace of this professional firm. Must have excellent typing and organizational skills. Executive secretarial experience a must. Data processing exposure helpful. Send confidential resume to Mr. Verner, P.O. Box 691, Southfield, MI 48037
An Equal Opportunity Employer

BILLING CLERK - A Detroit-based Packing House has immediate opening for an experienced Billing Clerk. Use of an Adding Machine desirable. CRT experience helpful. Outstanding benefits. Send resume to: Box 894, Observer & Eccentric Newspapers, 36251 Schoolcraft Rd., Livonia, Michigan 48150

504 Help Wanted Office-Clerical

ACCOUNTS PAYABLE CLERK
Part-Time
Owens Corning Fiberglas, a $2 billion corporation in the building materials industry, seeks an experienced accounts payable clerk to work part-time in our mechanical contracting office located in Detroit.
Duties will include processing invoices, data entry, light secretarial duties, basic bookkeeping, and vendor phone calling. Must know how to operate 10-key calculator. 24-30 hours per week, flexible.
If interested and qualified please send letter and/or resume with salary history to:
Sherry DeLanoy
Owens

504 Help Wanted Office-Clerical

LEGAL SECRETARIES
PERMANENT TEMPORARY

Tremendous demand exists throughout the Tri-county area for Legal Secretaries seeking full time permanent positions or temporary assignments. Permanent positions are offering starting salaries between $12,000-$18,000. Temporary assignments offer a variable rate per day depending on experience. A number of exceptionally attractive positions are available to those with mag card or word processing experience. Telephone this week for details on these opportunities.

PERSONNEL AT LAW

3000 TOWN CENTER, SUITE 2580
SOUTHFIELD, MICH. 48075

Southfield	358-0060
Dearborn	522-3140
Renaissance Center	567-0141
Troy	649-2042

LEGAL SECRETARY - Part-time for 2 man office in Birmingham. Prior legal experience desirable, but not necessary. Days, 577-3949 Eves., 824-1592

LEGAL SECRETARY
Experienced Shorthand willingness to learn word processing. Needed for busy Southfield Plaintiff's Attorney. This is a very challenging position for someone with good organizational skills.
Call Diane at 356-7744

LEGAL SECRETARY
for Southfield law firm. 2 years experience required. Excellent typing skills & neat appearance. Salary commensurate with experience.
Call Pam Hentz 559-[illegible]053

ONE CALL DOES IT ALL!
Place your classified want ad in Suburban Detroit's finest market
The Observer & Eccentric Newspapers
591-0900 Wayne
644-1070 Oakland
852-3222 Rochester/Avon
Use your Visa or Master Card

PART TIME CLERICAL for 13. After noon. Evening hours per week. Typing, filing, relieve receptionist. Garden City location. Forward resume to Northwestern Guidance Clinic, 6221 Merriman Rd., Garden City, Mi. 48135.
An Equal Opportunity Employer

PART TIME OFFICE - 11am-4:30pm Tues. thru Fri. 8-4:30 Sat. typing, car required. $6 per hour. Livonia area. Send resume to Box 872, Observer & Eccentric Newspapers, 36251 Schoolcraft Rd., Livonia, Michigan 48150.

PART TIME - PERMANENT data entry & office work, hours flexible, for office in Southfield area. 354-4044

PART TIME POSITION
8am-1pm, Mon. thru Fri.
Must be accurate with numbers, good telephone etiquette & typing skills required.
Call for appointment
Montgomery Ward
District Office
358-1200 ext 364

PART TIME Secretary for sales office. Mon. Wed. and Fri. Experienced on Xerox 800 typewriter and dictaphone. Southfield 354-3430

PART TIME Secretary - Regional sales manager, non smoking office. AM preferred, shorthand. Send resume to Noradex Sales Co., 32985 Hamilton Ct., Suite 218, Farmington Hills, Mi. 48018.

PROFESSIONAL SECRETARY with strong organizational abilities for Bloomfield Hills Office. Call 9 to 5 645-6886

RECEPTIONIST for architectural firm, general office, part-time, Bloomfield area 646-1913

RECEPTIONIST-TYPIST
Pleasant phone voice, knowledge of 10-key calculator. Southfield location. Contact Janie between 9am-11am. 569-3333

RECEPTIONIST/TYPIST
Excellent phone skills and typing ability required for small Farmington Hills contractor. Additional duties include invoicing, extend invoices, shippers, check receipts. Salary & benefits commensurate with experience. Mail resume to Box 888, Observer & Eccentric Newspapers, 36251 Schoolcraft Rd., Livonia, Michigan 48150.

REGIONAL OFFICE of a national company has opening for general office position. Good typing skills required. Benefit program. For appointment call between 5:30 PM. and 6:30 PM. 546-0356

REGIONAL OFFICE of internationally based corporation has an opening for a part time Secretary Receptionist at our new Southfield location. Potential for full time during vacation and when work load necessitates. Good typing and grammar skills a must. Experience with statistical typing and receptionist duties helpful. Prefer 2-3 years experience. Good starting salary and benefits. Prefer Southfield resident. Telegraph & 9 Mile area. All inquiries will be considered confidential and should be directed to: Box 878, Observer & Eccentric Newspapers, 36251 Schoolcraft Rd., Livonia, Michigan 48150.

SALES SECRETARY wanted. Diversified office work, excellent typing, good organizer. Fringe benefits, pleasant surroundings. Salary negotiable.
585-3209

SALES SECRETARY - busy office in W. Bloomfield seeks Secretary with Word Processing, Dictaphone & office machine experience. Typing, shorthand, excellent spelling & grammar skills required. Audio-Visual background helpful. Excellent salary & benefits. Send resume to Pioneer Video, 7001 Orchard Lake Rd., Suite 320A, W. Bloomfield, Mi. 48033. or call 855-0444

SECRETARIAL - Mature person for fast paced office. Shorthand or dictaphone a must. Must like to work with figures. Excellent opportunity. Full benefits. Novi area. Call Personnel Department between 2 & 4 PM
349-5000 Ext. 204

SECRETARIAL
Professional Assn. located in Farmington seeks full time Secretary. Good typing and shorthand skills required. Some experience preferred. For appointment, call Mrs. Maloney at 478-1708
An Equal Opportunity Employer

SECRETARY for 1 girl office. Apply in person from 10am-2pm. 21415 W. 8 Mile Rd. 1/4 Mile E. of Lahser

SECRETARY for 1 girl office, experienced Bookkeeping, accurate typing, pleasant phone personality and self motivated. Benefits. Southfield area. Send resume to Box 882, Observer & Eccentric Newspapers, 36251 Schoolcraft Rd., Livonia, Michigan 48150.

SECRETARY
Full time, expert typist, able to interact with volunteers. National Council of Jewish Women. 16400 W. 12 mile Rd. Suite 106, Southfield. Call 1-4:30pm.
557-9604

SECRETARY
Growing company has immediate need for secretary. 65WPM, work from dictaphone a must. $13,000-$14,000. Blue Cross, Blue Shield. Send resumes to PMH Inc., 31000 Lahser Rd., Birmingham, Mi 48010. Att: Joyce Moy.

SECRETARY - Harper Associates, a Search and Placement Firm, needs a part time person, 3 days a week, 9-1pm, $4.00 per hour. Must have good phone and typing skills. 10 Mile & Greenfield. Call Rosemary. 557-1700

504 Help Wanted Office-Clerical

SECRETARY - legal office, experience preferred. Good skills. Salary commensurate with ability. 353-4890

SECRETARY
Must have good shorthand and typing skills. Ability to get along with people, service department office, good fringe benefits & starting salary. 649-3430

SECRETARY - typing 70 WPM minimum with Shorthand. Progressive Co., pleasant office, chance for advancement. Salary commensurate with qualifications & experience. Resume to T. Brown, N.D.H. Division of G.M., 25200 Telegraph, Southfield, Mi. 48034.

SEEKING intelligent, hardworking individuals for positions of office clerk and accounting clerk. Applicants should be detail oriented. Must have accurate arithmetic skills, proficiency on an adding machine required. In addition, applicants for accounting clerk should be a self starter. Some college a plus. Qualified individuals should apply on July 9, from 9-1, at 1818 Maplelawn, Troy (near 15 Mile & Crooks).

TELLER

Full time position is open at our office located in Birmingham on W. Maple at Cranbrook. Position offers public contact with excellent working conditions and competitive salary and benefits. Candidates must have a good math aptitude and light typing ability. Apply in person Mon. thru Fri., 10 AM to 3 PM.
1st Federal Savings of Detroit
2500 W. Maple, Birmingham
An Equal Opportunity Employer

TELLER

Part time position is open at our office located in Southfield on 10 Mile, W. of Telegraph. Position offers public contact with excellent working conditions and competitive salary and benefits. Candidates must have a good math aptitude and light typing ability. Part time position requires full days of work Mon. & Fri. and other days to be discussed. Apply in person 10 AM to 3 PM.
1st Federal Savings of Detroit
24624 W. 10 Mile, Southfield
An Equal Opportunity Employer

TROY COMPANY needs Secretary with strong skills for busy office. Construction background helpful. Super location, benefits and fee paid. $12,000-$12,500

ADAMS & MARTIN
PERSONNEL
1000's Woodward birmingham
646-5600

TYPIST needed part time for monthly publication, ideal opportunity for Journalism student, West Bloomfield location 851-8614

TYPISTS
Secretaries
General & Legal
WORD PROCESSORS
NO FEE - TOP PAY
BONUSES
BENEFITS
FRIDAY PAY
Detroit 962-9650
Southfield 354-0555

OLSTEN
Temporary Services
Equal Opportunity Employer M F H

505 Help Wanted Food-Beverage

ASSISTANT CHEF-KITCHEN MGR.
Excellent benefits, includes Blue Cross, Blue Shield, paid holidays, vacations, good salary. Apply in person, Holiday Inn Southfield, 26555 Telegraph.

BAR & WAITPERSONS wanted
No experience necessary - will train.
422-0557

CAFETERIA HELP wanted. National food service company now interviewing for positions in cafeteria office building in Farmington Hills. Part time & full time help. Call for interview between 8 & 10am or 1 & 2pm 593-9087
Equal Opportunity Employer

CHEF
Full time Day Shift at Richard & Reiss - downtown Birmingham. Must have professional experience in the areas of Crossiants, Quiche, Soup, Creative Salads & Deserts - all from scratch. Send resume to R & R, 273 Pierce, Birmingham, Mi 48011

CHEF

with good track record to take charge of my kitchen, West Bloomfield. Must have experience in planning, ordering, preparations, and hiring. $22,000 to start.
Send complete resume to
Box 884, Observer & Eccentric Newspapers, 36251 Schoolcraft Rd., Livonia, Michigan 48150

COCKTAIL SERVERS
With some bar experience, apply in person after 4pm, Holiday Inn of Southfield, 26555 Telegraph.

COOKS & WAITPERSONS
Full time, evenings. Apply at Charleys Place, 23619 Farmington Rd.

COUNTER HELP WANTED
Some food knowledge necessary. Apply in person. The Palate Pleaser, 818 Bowers, Birmingham.

DELI COUNTER PERSON
Experience necessary, apply in person, Plaza Deli, 29145 Northwestern Hwy.
356-2310

EXPERIENCED COCKTAIL
Waitresses, Waiters, Salad Persons, Bus Persons & Dishwashers. Apply in person, Tues. thru Fri., between 11AM-3PM. Celebrities, 29121 Northwestern Hwy., Southfield.

WAITRESSES
and waiters. For afternoons. Must be experienced in food & liquor. Good pay & tips. Apply in person. Gotsis Food & Spirits, 15800 Middlebelt, between 5 Mile & 6 Mile.

505 Help Wanted Food-Beverage

Duff's FAMOUS SMORGASBORD
"Where The Extras...Don't Cost Extra!"

DINING ROOM SUPERVISOR

Now hiring for the Livonia Location
5 days a week, 11 am - 7 pm
Off Monday & Wednesday
You will be on your feet most of the day giving direction to the young adults working in the dining room, which seats 500 people.
Pick up applications between 2-4 pm, Mon. thru Fri. at the store located at Plymouth & Middlebelt.

O&E

506 Help Wanted Sales

GRILL PERSON

Day and Afternoon Shifts. Will train. Top salary, vacation pay, uniforms & meals furnished. Apply in person between 8 & 10 AM. and 3 & 5 PM.
Bates Hamburgers
33406 Five Mile, Livonia
Middlebelt at 9 Mile, Farm.

RESTAURANT MANAGEMENT
Arby's can offer you a challenging career in restaurant management. We currently have openings in our Management Training Program in Troy, Rochester, Southfield, Redford, Westland, and Plymouth. Restaurant experience and some college required. For more information, please call Sybra Inc.,
1-744-4030

WAIT PERSON wanted - 11AM-4PM. 5 days per week. No weekends or holidays. Apply in person. Nip 'N Tuck, 3170 W. 11 Mile, Berkley.

WAITRESS/WAITER WANTED. Must be over 18 & experienced, no other need apply. Christo's Family Restaurant, 26999 W. 8 Mile, Redford.

506 Help Wanted Sales

ABLE TO BE YOUR OWN BOSS
Farmers Insurance Group. Offers complete training program, minimum guarantee per month. Learn without disturbing present job 557-3266

A+ AAAA BEST RATING
Are you looking for a new profession? Farmers Insurance Group offers free training with minimum guarantee per month. Start part time. Call
Days, 981-5220 Eves, 397-0805

ADVERTISING SALES PEOPLE
For local publications
Energetic, positive, cheerful
646-7243

ALVIN'S
Fashion Specialty Shop
Needs mature, experienced salesperson, full or part time. Must apply in person.
FAIRLANE TOWN CENTER
DEARBORN

AMWAY DISTRIBUTORS WANTED
455-9132

Announcing Limited Offer
Now accepting applications. Free schooling for Real Estate Training. Call ..
Darlene Danielak
REAL ESTATE ONE
559-2300

ASS'T MANAGER
Looking for someone reliable, energetic & available for immediate employment. Opportunity to earn $300 per week to start. Call 525-5656 or 689-9353
An Equal Opportunity Employer

A STEP AHEAD

Chamberlain Realtors, Michigan's largest family owned company is currently interviewing. See what the pace setter in the real estate industry has to offer. Offices throughout the suburbs. Call Steve Leibhan at 557-6700.

ATTENTION HOMEMAKERS!
MERRI-MAC needs several Supervisors in this area. Party plan experience necessary. Car and phone needed. Gifts, toys, home decor. No investment, delivery, collecting. Also hiring Demonstrators. Call free 1-800-553-9077

AVON now has newly created opportunities. Sell Avon with opportunity for advancement. Training. Extra earnings. 332-2137 644-5404

BEAUTY CONSULTANT needed to give skin analysis & teach cosmetic application. will train. Call Monday between 9am-12 Noon for appointment. 427-5573

BE YOUR OWN BOSS
Sell toys, gifts & Christmas decor. No investment, free kit, free training, fun job. Call now. 352-4313

BIRMINGHAM COMPANY
Sales and service of new and existing clients. Good guarantee for scheduled part-time office hours. Commission and bonus also. Earnings increase with outside sales. Only 1 opening on our staff of 5 experienced saleslades. 642-1620

BUSINESS EXPANDING in your area. Management experience preferred but not necessary. Qualified persons call for interview. 644-8493

CONQUEST
Experienced advertising sales person wanted for Michigans only statewide newspaper serving Seniors and Handicappers. Attractive commission. An exploding market. Call 522-8040

Do You Enjoy
Fashion, Makeup, Jewelry?
Then you're a natural for selling Avon. Call
553-7866

DRIVER DELIVERY SALES - no experience necessary. Company provides training, must be neat, over 18 and own auto. $10 per hour worked to start. For interview call 543-7230

DUE to expansion in a great business we are recruiting sharp people to work in public relations with no experience necessary. You can build a fantastic income. Will train. For appointment call 464-1067

EXPANDING WHOLESALER
needs part-time Sales Persons to sell some of America's leading brands to Retailers in your neighborhood. Flexible hours, excellent commissions. No Limit to Earnings! 553-0947

FARMERS WILL Train you for a new career. Does your present job offer you independence, prestige, a feeling of accomplishment & economic security? If not, you should talk with Farmers Insurance Group. Call Bill Cox 522-0055

FULL TIME SALES

Now accepting applications for full time commissioned sales position in women's junior fashions.
Please apply in person
Marti Walker
239 Pierce, Birmingham

GANTOS - where fashion becomes a challenging career opportunity. Part time sales and cashier positions available for mature individual willing to work a flexible schedule. Apply in person at Gantos Renaissance.

INSURANCE PRODUCER for P & C Agency. Prefer someone with existing book of business. We have excellent selection of prime competitive markets. Call 358-3650

LAUNCH A new career. Farmer's Insurance Group will train you and pay full commissions while you learn. Guaranteed income after training.
Contact Mr. Mahoney at 525-0173

LEASING AGENT - full time. Must be available weekends, possess office skills and have had sales experience. Call 352-1450

MANAGEMENT TRAINEE
Full time shoe sales person for Womens Shoe Department, Twelve Oaks Mall, Novi. Sales experience a must.
Call Mrs. Bates. 851-8855

Meet The Challenge
of the '80's. Begin a career in real estate and make more than you ever thought possible. The professionals in the business offer you the most revolutionary compensation program ever! Call Ken Kernen, Group Vice President at 647-1900.
15 Offices in Detroit Metro Area
Schweitzer Real Estate
BETTER HOMES & GARDENS

MEN AND WOMEN WANTED
Mature, agressive, well-groomed. Sales experience necessary, knowledge of fashion industry helpful. Full and part time. 547-1550

OPPORTUNITY

Full time openings for SALES MANAGER TRAINEES. Company training plus rapid advancement. Call for appointment.
453-2940
ULTRA AIR INDUSTRIES

506 Help Wanted Sales

PART TIME
Dependable Sales Clerk. For Evenings & Weekends. Interviews Thurs., July 8, 2-4 PM. Yankee Peddler, Twelve - Oaks Mall, Novi - 12 Mile Rd.

PEOPLE NEEDED to sell via home parties, a product which is new to this area. Excellent commissions. For additional information, after 6 PM. 537-3170

PHONE SALES - from Home! up to $400 per week - Commission possible. No experience necessary - just a Need for Money. 538-2630

- PROFESSIONAL - TELEMARKETING TO $18,000.

Paper Manufacturer seeks qualified Telephone Reps to sell Paper - nationwide to Distributors & Dealers. Send Resume to: Box 405, Southfield, Mi 48076 - or call Tues. or Thurs., 8:30-9:30AM & ask for Mr. Tanner. 358-4275

REAL ESTATE IS EXCITING

and financially rewarding. If you are desirous of making between $20,000 & $100,000 per year - call us. We offer complete in-house training and a massive advertising program. 2 great locations in Plymouth. Contact
FRED MIOTKE
Century 21
Gold House Realtors
459-6000

REAL ESTATE
- PROFESSIONALS! -
Attention - TOP PRODUCERS!
Introducing new 100% Commission Plan. Call for interview, 851-6700.

CENTURY 21
MJL CORPORATE TRANSFEREE SERVICE
851-6700

REAL ESTATE
Sales have increased DRAMATICALLY! Now is the time to start in this most exciting and challenging field. We offer full service in-house training and the most rewarding commission. Call for interview today.
JIM PRESTON
CENTURY 21
Gold House Realtors
420-2100 464-8881

RETIREES
Part time advertising sales positions open at Conquest, Michigans only statewide newspaper serving Senior Citizens. Attractive commission. Call 522-8040

SALES
Employment Counselor
Do you have the ability to influence people and the confidence in yourself to earn unlimited income by your own sales efforts. We will train and support you with the #1 National Placement Organization - Snelling & Snelling. If you have it, call the office nearest you.
Livonia, Mr. Dykstra, 478-3500
Southfield, Mrs. Fromm, 353-2090
Troy, Mr. Bookspan, 649-5900

SALESMAN WANTED - to sell motorcycles, experience preferred. Apply Don Henderson Motorcycle, 23524 Fenkell. See Michele 532-3477

SELLING
THE
NEW YORK TIMES
OVER THE
PHONE

We have a part time job that earns full time money. It takes determination, a good voice and the willingness to learn. If you have these qualities, give us a call and we will teach you how to earn $150+ for 20 hours work. (Minimum wages vs. commission.) 552-9600

START NOW - Local Amway distributor offers opportunity for good earnings. You pick hours, we train. For interview, 453-5725

TELEPHONE SOLICITORS
Experienced. Call from our office or your home. Work for 75 year old company. 559-6313

Want To Brighten Your Day?
A little moonlight can put a lot of sunshine in your life. Earn extra income in your spare time! Phone local AMWAY DISTRIBUTOR 455-9132

$5 per hour plus bonus - Phone solicitors, experienced preferred. Make appointments for sales personnel. Mon. thru Thurs. 4:30 to 8:30, Sat. 10 am to 2 pm. Dearborn area. Call for appointment after 4 pm. 277-0901

507 Help Wanted Part Time

EXPERIENCED part time handyman capable of doing various home improvement projects. Must have mechanical, electrical & finished carpentry experience. Retired tradesman preferable. Must have good references. 10-20 hours per week guaranteed. Only serious applicants need apply. Send resume, work experience and salary requirements to: Walbridge, Aldinger Co., 38099 Schoolcraft, Livonia, MI 48150. Att: Personnel

GENERAL INSURANCE Agency. Part time, experienced Clerk, typing, filing, etc. Bloomfield HIlls area 644-7161

MANUFACTURER'S REP needs part time clerical & telephone help. 552-8948

N.W. DETROIT Sales Office has General Office position for ½ days - 5 day week. Will train on Word Processor. For appointment, 537-0800

PERMANENT PART TIME
Real Estate Secretary, West Bloomfield location. 1-2 evenings per week plus alternating weekend day. Good typing skills and pleasant phone manner a must. Shorthand desirable. Real estate experience with BBBR and UNRA preferred. 851-0600

PERSON NEEDED to make Business Appointments by Phone. Pleasing phone manner required. Excellent compensation with flexible hours while working at home. Livonia/Farmington area. 522-2313

VETERINARY ASSISTANT. Part time, 1 evening, 2 mornings and Saturdays. Northland area. Reply to Vet. Assistant, P.O. box 62, Livonia, Michigan, 48152.

WELCOME WAGON seeks representatives in local areas. Flexible hours. Car required. Training provided. A special opportunity. Call, 644-3997 or 356-7720
An Equal Opportunity Employer

508 Help Wanted Domestic

AFTERNOON or evening college girl preferred for baby sitting and light housekeeping. Huntington Woods teacher. Sept. to June, 7:30 to 3:30 PM. Must be reliable and love children. 545-2687

A WOMAN, 5 days, to care for 2 small children, early hours, light housekeeping, car needed, West Bloomfield area. 855-3753

BABYSITTER days for school teachers infant my Pontiac home, starting end of August own transportation, references please 373-2755

BABYSITTER for Troy teacher for 1 toddler, my Troy home, 17 mile Adams rd. Start Sept. Weekdays, non smoker, references 644-5134

BABYSITTER -in my Livonia home for 4 & 1 year old - full time.
525-0779

BABY SITTER - Mature, experienced to sit in my 10 Mile-Beech home for 5 month old girl, Mon. thru Fri., 8-5:30. Call after 5:30pm. 354-5974

BABYSITTER NEEDED 20 hrs. per week, near 9 Mile & Drake, must have car. Swimmer desirable. 477-8032

BABY SITTER NEEDED for 2 children (4 & 1). Mon. thru Fri., 7am-5pm. Must be responsible & reliable. Prefer my Westland home. 595-4086

BABYSITTER needed for teachers child, (10 months), in our Livonia home, late Aug. thru June. 7:30am to 3:30 pm. Own transportation. 425-3153

BABY SITTER needed for 14 month old from July 15 to Sept. 1, Mon. thur Fri. 7-5 PM., in your home. Prefer Plymouth/Middlebelt area. 427-0774

BABY SITTER needed, 8am to 5pm, Mon. thru Fri., 5 Mile/Middlebelt area. Must have own transportation and like children. Call after 5:30pm. 525-1448

BABYSITTER NEEDED - Canton, Erickson School District. Year round position. My home or yours. Call after 5PM 981-0601

508 Help Wanted Domestic

BABYSITTER WANTED, Merriman Avondale area, between 3pm-2am., Mon-Fri. Own transportation. Good pay. 2 boys, ages 6 and 2. 721-0079

CLEANING SERVICE
needs women for general housecleaning in surrounding areas. If interested call 728-4140

DEPENDABLE LOVING PERSON to care for my 2 year old son in my Southfield home, days. Begin late August. 569-3209

EXPERIENCED housekeeper, 2 days a week, West Bloomfield area, must have own transportation & furnish references. Contact Mr. Small between 8:30am-5:00pm. at 353-1550

FRENCH speaking part time housekeeper wanted for Birmingham residents. 647-2109

GENERAL HOUSEKEEPING, 4 days a week, must have transportation, references & like children,& be between 35-50. Farmington Hills area. 851-7087

GENERAL housekeeping and child care, live in, 2 children, must drive. Birmingham area. 646-2424 or 566-2311

HOUSEKEEPER LIVE-IN
5 days, 1 small child to care for
Southfield area
646-7595

HOUSEKEEPER - Mon., Wed., & Fri. Middlebelt Lone Pine area. References required. 626-6557

HOUSEKEEPER MANAGER

To care for, clean and maintain home for an adult family of 5. Must have experience and be able to assume responsibilities in a professional manner. References required. Bloomfield Hills area. 478-1900

HOUSEKEEPER
West Bloomfield, live-in, must be experienced and have good references. Excellent salary. Call 545-2445

HOUSEKEEPER WANTED, responsible person for general household chores, 1 or 2 times weekly in Venoy-Cherry Hill area of Garden City. Call between noon-7pm Fri-Sat. 261-6047

HOUSEKEEPER - 2 afternoons per week. Light cleaning, some laundry & errands. Own transportation. $5 per hour, references required. Reply to box 794, Observer & Eccentric Newspapers, 36251 Schoolcraft Rd., Livonia, Michigan 48150

HOUSEKEEPER - 40 hours per week, occasional evenings & weekends. House cleaning, laundry, ironing, cooking, running errands. Experience & references required. Must own car. 12 Mile & Northwestern area.
Interview, 855-2755

HOUSEKEEPING and care for 4½ year old. Must have own car and references. West Bloomfield area. Call after 6 PM. 626-6117

HOUSEWORKER, live-in, 2 years experience, Chinese speaking & writing, cleaning laundry, ironing, vacuum floors, wash dishes, Chinese dish cooking, general housekeeping, child care, $120 plus room & board, 5½ days a week, Troy. 528-3385

LIVE-IN, light housekeeping and some assistance for handicapped lady. Farmington area. 477-3480

LIVE-IN NURSE'S AIDE to relieve regular Aide, from Aug. 15 thru Aug. 27th - for active retired Business Man. Call Mrs. Lynn, Mon. thru Thurs., 10am-4pm, 872-2209

MATURE lady to do light housekeeping and take care of elderly lady. Live in Room and board and good wages. Westland. 729-7617

MATURE, LOVING, dependable woman needed for baby sitting infant. Full time, Mon. thru Fri. in my Birmingham home. 642-8740

MATURE PERSON needed to sit my Southfield home, 2 children, days. After 4:30pm 356-0429

MATURE PERSON to watch my 2 children (ages 4 & 9). Hours will vary. Some weekends. Southfield area.
559-9392

MATURE, reliable woman to care for infant in our Southfield home. Light housekeeping, own transportation, non-smoker, 8:00am-5:30pm, Mon. thru Fri., references required. Call 353-7617

MATURE woman needed to drive 2 girls to and from school. South Blvd. to Opdyke, Troy.
Call after 5PM, 879-7380

MATURE WOMAN to care for semi-invalid woman, live-in 4 days/week, own transportation, good cook, light housekeeping. Days 424-8785, Eves. 559-4850

MOTHER'S HELPER, no smoking, 16 to 21. Babysitting and light housekeeping. Good references. Southfield area. Possible live-in. 352-1486

RELIABLE BABY SITTER for 2 toddlers in Livonia area. Consider live-in, full time. 425-1735

RELIABLE, LOVING, Patient Person to care for my 6 month old son. 8:15am. to 2:30pm. And mildly retarted 4 year old son, 11:30am to 2:30pm. Occasionally 11 year old daughter. Mon., Tues., Fri. Non-smoker. Own transportation. References. 7 Mile/Middlebelt. Begin Sept. 7. Call after 2pm. 474-2283

RESPONSIBLE individual for live-in situation to assist 29 year old independent male quadraplegic from 5 PM. to 7 AM. Mon. thru Fri. Furnished room, meals and complete house privileges in exchange for services. Weekend position with cash terms available. City of Plymouth. 459-8618

SITTER - mature woman to care for infant, 2 days per week, in our W. Bloomfield home. 851-9049

SITTER WANTED for 2 boys, Roosevelt school district, Lyndon & 5 Mile area, $50 per week, preferably your home. After 5:30pm 261-7678

TEACHER needs non-smoking sitter for toddler, 11 Mile Southfield area. Begin September. 559-5162

WOMAN to live in care for elderly lady. Good home. Plymouth area. Before 6pm, 421-5936 or
after 6pm 437-3433

WOMAN wanted as live-in aid for disabled woman. Room & board plus salary. Must have car & references.
542-6694 355-5809

510 Help Wanted Couples

APARTMENT MANAGER COUPLE
Maintenance experience. Middleaged or retired. Adult complex. Fine opportunity. Apartment, salary 352-2550

EXPERIENCED
Middle aged couple to manage a 100 unit complex in ROYAL OAK
Call: 354-2282

IMMEDIATE opening for right couple to manage small, attractive apartment complex in Farmington. Position includes light cleaning & maintenance. Experience not necessary. Salary & apartment included. Send resume to Standard Construction Co., 100 W. Long Lake Road, Suite 116, Bloomfield Hills, Mi 48013

MANAGER COUPLE wanted for large apartment complex. Experience preferred. Salary plus apartment. 681-7901

MANAGER COUPLE
Mature. Full time for Both. Adult community. Birmingham area. No pets. No experience necessary. Related handyman & light typing skills helpful. 2 bedroom apartment and other benefits.
626-8841

511 Entertainment

AN EXPERIENCED VERSATILE guitarist would like position with working top 40 group or weekend band. Serious inquiries only. 562-7083

PROFESSIONAL - Light & Sound Entertainment. ANY OCCASION. Class Reunions, Bowling Banquets, Weddings, Schools. Over 4000 selections. We play what you request. Call for appt. to visit our showroom for a demonstration. Come Dance With Us. We are
DANCE WITH ME PRODUCTIONS
Lic. - Ins. 589-2705

BAND FOR ALL OCCASIONS
Music by 3, 4, or 5
Standards, Ballads, 50's, Rock, Country
Call Bill 522-7864

511 Entertainment

BANDS FOR HIRE
All occasions
In Tune Talent Productions
Call 449-8735

CALLIOPE available. Make your special event delightfully different. Graduations, birthdays, school & church carnivals, kids' fairs, etc. 356-5120

JAN SAN PUPPETS
Children entertainment. Puppets, magic music, all occasions. Call
642-7450 or 647-4676

PROFESSIONAL D.J. Company with light & sound equipment. We do weddings, graduations and all parties. Call & compare our price. 537-0430 or 522-2055

SPECIAL TOUCH
Music For All Reasons
Summer & Fall Dates Open
Call Mike 453-5936

WANTED - KEYBOARD and/or Lead Vocalneeded for Progressive Rock Group. Serious Inquiries Only!
Eric, 478-9766; or John, 474-6415

512 Situations Wanted Female

ABCARE

Specializing in private duty nursing in the Home, Hospital, Nursing Facilities
RN's, LPN's, COMPANIONS
AIDES
NEWBORN CARE
RESPIRATORY - PHYSICAL
OCCUPATIONAL
SPEECH THERAPISTS
HOME PODIATRY VISITS
There Is A Difference, We Care!

424-8377
24 HOUR COVERAGE

Alpha Health Care Inc
PROFESSIONAL NURSING CARE

Our nursing service provides qualified, insured, bonded and supervised Registered Nurses, Licensed Practical Nurses, Nurse Aides, Live-in Companions, for hospitals, nursing homes or private duty in the home.

281-2434
24 HOUR SERVICE
7 DAYS A WEEK

AMBITIOUS college gal needs tuition money! Seeks housecleaning/babysitting jobs. References. Own transportation. Call Karen. 646-0462

AMBITIOUS (2) 3rd Year College Students! Experience in Party & Wedding help, gardening, housecleaning. References on request. 646-0521 or 642-7310

ARE YOU interested in someone cleaning your house or apartment? Very reliable & reasonable. References available. Call 326-9119

BOOKKEEPER-GENERAL OFFICE
Excellent references. Available part time & weekends. Call before 9am or after 5pm 531-0456

CHILD CARE by calm, loving mother. Playmates, activities, large fenced-in yard. Nutritious lunch & snack. Jefferies & Inkster Rd. area. Livonia. 422-2874

CHILD CARE- & lots more in my licensed home with assistant. Meals, snacks included. Reasonable rates. 1 yr. & older, full time only. References available. W. Bloomfield area. 855-2482

CLEANING-reliable, experienced, good references, your home or office cleaned to your specifications. Per day. 544-1667

CLEANING WITH A NEW TWIST - the old fashion way! We wash windows, scrub floors & clean ovens. The Cleaning Service will clean your home to your complete satisfaction & be in and out in 1½ hours. Excellent references. Becky, 681-4858

COLLEGE Senior available for housekeeping and/or babysitting. Mature, references, Denise, 689-8723

COMPANION NURSE, geriatric cases, nights, days or live-in. Good references, loves the elderly. Own transportation. Free to travel. 361-2973

COMPANION to elderly or semi invalid, light housekeeping, very dependable. Tues.-Thurs., days. Call 453-4180 or weekends 422-0258

EXPERIENCED BABYSITTER AVAILABLE. 21 years old with references. Have own transportation. 453-8318

HIRE ME to cheer senior citizens, hospital patients or shut ins, also available for taking person to doctor etc. Minimum rate $15 Call Joanne 851-4587

HOME HEALTH CARE?
When caring for loved ones at home, you want only the best. Our home care private duty professionals are available to help select the kind of service you need, or simply provide the answer to your question.
PRO CARE ONE, INC.
Home Care Division
569-4400

HOME HEALTH CARE
Screened, RN supervised, insured
24 hours - 7 days - 357-3650
Professional Medical Personnel

LICENSED DAY CARE home has openings for Infants and older children. 10 Mile, Southfield Rd. area. Safe, large family home atmosphere. 559-2357

MATURE, Experienced Medical Assistant - full-time. EKG, Venapuncture injections. Prefer N. Woodward area 288-1293

MATURE middle age woman would like to clean your home, weekly or by weekly. Reasonable. Please call 685-9403

MATURE, refine, non smoking Christian lady would like to be companion to senior lady or gentleman, free to travel. Own transportation 546-2189

MOTHER OF toddler & 11 year old wishes babysitting- your transportation. Six Mile/Farmington Rd. area 474-7548

NURSE AIDE, experienced, to care for the sick and elderly. Own transportation and references. Call anytime 534-1823

PROFESSIONAL housekeeping services. Reasonable rates. Experienced, reliable, thorough. References. Ask for Gail. 934-4067

RELIABLE Woman to clean your home. Good references. Call Laura after 4 PM. 427-9522

RELIABLE young lady desires general office work. Entry level acceptable. College & business school background. 647-5567

RESPONSIBLE & dependable nurses aide to care for elderly or handicapped. Good references, own car. Consider travel. 357-1644

ROOM, BOARD and loving care for elderly person in my Livonia home. Long or short term. Pleasant atmosphere. 261-8053

SWIFT & TIDY CLEANING SERVICE
- Homes, Offices & Banks -
to Your Satisfaction!
Licensed & Insured 422-7740

THEISEN JANITORIAL SERVICE
Windows and House Cleaning
$25-$40 per visit. Enjoy Family Pets.
368-5671

TWO COLLEGE Students will work together or alone, housecleaning, baby sitting and party help. Birmingham-Bloomfield. 647-2095 644-2672

TWO RESPONSIBLE college students willing to set up, serve, clear & clean at your summer party for $30.00 a piece. 644-6316

22 YEAR OLD Flemish Belgium lady seeks job as Au Pere. Speaks English, German, French, Dutch. Experienced with children. Reply to: Markt 21, 3690 Bree, Limburg, Belgium.

513 Situations Wanted Male

ACCOUNTANT
Part time, mature, College graduate. Corporations. Payroll taxes, statements, general ledger 533-8045

ACCOUNTANT
Part Time. 30 years experience. General ledger. All Taxes. Payroll. For individuals or corporation.
Mr. Saputo, 647-2749

ALL TYPES OF PAINTING. Plaster repairs, fancy ceilings, wall washing, roof repairs, gutters & minor home repairs. Excellent references. 261-7247

A MONEY'S - WORTH ambitious, energetic, neat-appearing recent male Albion College business graduate requires legitimate opportunity with long term potential in sales or marketing. Please phone 646-2393 or 647-4600

513 Situations Wanted Male

EXPERIENCED PAINTERS
Reasonable rates, for free estimate call collect after 5 pm. 782-3006

HANDYMAN
Wants all types work. Plumbing, yard clean up, wall washing, gutter cleaning, etc. All areas. 729-2551

514 Situations Wanted Male-Female

JOBS WANTED
Honest People - All Ages
Wholesome Work
The Odd Job Club 363-8001

515 Child Care

CHILD CARE
for persons with working hours of 6pm - 2am, or 7am - 3pm. Will take newborn. During day, call 322-7707 or after 5:30pm 552-8069

LOVING MOTHER of 1½ year old wishes to care for another toddler, full or part time, your transportation. Lots of love, play & good food. 397-2536

OPENING THIS FALL
Seven Farms Montessori of Livonia. 34563 7 Mile, near Farmington Rd. Accredited by American Montessori Society. Certified Elementary & Montessori Teachers. French, Art, Music, Yoga. ½ Day, full day, Kindergarten, Daycare. Information 477-3621

516 Summer Camps

Stony Lake Lutheran Youth Camp
July 18-24 - $75.00
Full Program for Ages 9-14
Everyone Welcome 968-5450

518 Education & Instruction

ADVENTURES IN ATTITUDES
A Seminar on personal growth and achievement, July 26, 27, 28, 8am to 5pm. Free explanation meeting, Thurs., July 15, 7:30 to 9pm at St. Benedicts Parish Center, 80 S. Lynn St., Waterford. Business opportunities available. For information, call Dr. Haslinger, after 6pm. 334-3736

AIRLINE CRUISE LINE TRAVEL AGENTS
CAREERS
Day & night classes starting now at Michigan's oldest & most modern travel school. Computer training included. For a position in the travel industry that offers good working conditions, travel opportunities & advancement, call American Travel School, 22932 Woodward, Ferndale. Call
1-313-399-5522

BARTENDING
Legal Minimum Age 18
ONE OR TWO WEEK CLASS
Day or Evening Classes
Free Placement Assistance
557-7757
PROFESSIONAL
BARTENDERS SCHOOL
26739 Southfield Rd., Southfield
23 Schools Coast to Coast

BRING UP THOSE SKILLS
dynamically with our intensified program held in Plymouth.
Dynamic Tutoring Service. 434-1228

ENERGETIC, EXPERIENCED, Life

702 Antiques

WAYNE
FARMER & FLEA MARKET
OPEN SAT., SUN.
7AM-5PM
38000 Michigan Ave., Wayne
Covered selling areas & acres of parking
422-0694 336-7540

WE BUY ALL ANTIQUES
Glass, Postcards, Clocks, Dolls, Art Glass, Jewelry, Furniture and Shelly china. 348-3154 or 348-7984

1922 Editor's desk, rolltop black walnut, large 34x66, $2,400 626-3713

704 Rummage Sales

BEGINS TODAY - Stuff a grocery bag with clothing donated from fine suburban homes. $6 each, limit 10 bags - cash only. 2nd Chance. Nearly New. 22111 Coolidge, Oak Park, S. of 9 Mile.

BEL AIR
FLEA MARKET
At
The Bel Air Drive-in Theatre
8600 8 Mile Rd. E. of Van Dyke
EVERY SAT. SUN. 7 AM-4PM
Shoppers free admission, free parking
Call 358-1928
Sat. Sun. Call 366-0292

FLEA MARKET - Sun. July 11, 25069 6 Mile, ½ mile W. of Telegraph, 10-4pm. Most anything you could want

GARAGE/RUMMAGE SALE
Grandfather Clock Raffle
Handcrafted & Antique Clocks
ARC-BVC Cambridge Club 28901 Cambridge, Garden City July 9, 5PM-9PM, July 10, 10AM-5PM

OUTDOOR FAIR
Newburg United Methodist Church, Livonia Aug. 7th. Antiques, crafts, collectibles. For tables, call 455-8102

RUMMAGE
July 11 & July 12
Sun. & Mon.
10AM - 3:30PM
BETH ABRAHAM HILLEL MOSES
Maple Road between Middlebelt & Inkster
Rear of Building
Clothing, Toys, Household Items

705 Wearing Apparel

MINK STROLLER length coat, size 14-16. $1,500. Call before 3PM. 937-0928

AT LAST
A RESALE SHOP
FOR THE RICH!
Consign and Buy your Fine Clothing and Furs
In our exclusive Back Room
NOW IN PROGRESS
- Glorious Summer Sale -
ENCORE II
2478 ORCHARD LAKE RD.
1 Mile W. of Telegraph
Open Monday - Saturday, 11AM-5PM
1-682-3200

705 Wearing Apparel

FURS FURS FURS
Free Fur Storage
FOR EARLY FALL SALES
MINK COATS
FOX JACKET
FEATHERED RACOON
ASSORTED FURS
At Unbelievable Prices
Encore II
Fur Boutique
682-3223

BRIDAL GOWN - beaded ivory quiana, size 10. 2 formal gowns, rose/pale green, size 10. 553-8166

LADY'S Leather Jacket, brown lambskin, size 10. Never worn! Mon-Fri. 9-5:30pm. 535-4290; after 6pm, 477-0034

WEDDING GOWN and Mantilla veil, ivory, new, size 10, cost $700, sell $225. 435-5864

706 Appliances

AIR Conditioners, (2), window, GE. $50 each. Call after 6 PM. 591-2419

AIR CONDITIONER - Room, 8,200 BTUs, good condition, $35. 644-4653

AIR CONDITIONER - Whirlpool, 10,000 BTU, for sliding window. Runs good. $150. 349-4886

AIR conditioner, Carrier window model, 7,000 BTU, good condition, $85. 435-5864

AIR CONDITIONER, Sears window model, large size, 220, used very little, very good condition. 422-7809

BRAND NEW Whirlpool washer & dryer, plus household good. 352-2475

CARRIER air conditioner, 4 ton, 48,000 BTU. $500. 626-2068

CENTRAL
AIR
CONDITIONING
Brand new, in-box, 3½ ton Rheem condensing unit and "A" coil.
WHOLESALE PRICE
595-0640

COLDSPOT, 17 cu.ft. refrigerator freezer, reversable doors, frost free, $200. 375-9343

CORY 1 ton air conditioner, 27 years old, does 5 rooms, uses 220ac line. Takes 25" minimum window. $50. 644-6968

DELUXE ICE maker refrigerator & double oven electric stove. $500 complete. 425-5914

DISHWASHER - Hotpoint, portable, harvest gold, 5 years old, $100. 422-1450

ELECTRIC Range, self cleaning. Refrigerator, coppertone, needs work. 5 pot commercial coffee maker. 582-5124

ELECTRIC STOVE, GE, 30 inch, white. Very good condition. Base cabinet & top oven. $100. 455-1559

ELECTRIC STOVE - Whirlpool, self cleaning, still in box. Almond color. Asking $350. 553-4572

FRIGIDAIRE Refrigerator,new, Frost free, 17 cu. ft. gold, $450. Kenmore washer & electric dryer, excellent condition, 4 yrs. old $350 pair. 729-5448

FRIGIDAIRE side by side, 17cu.ft, brown, like new. $350 or best offer. 535-9123

GAS RANGE, Sears Kenmore, avocado, $150 or best offer. 420-0698

GE, 10,000 BTU air conditioner for sliding windows. Good condition. $100 or best offer. 453-5990

HARVEST GOLD gas stove, like new, 30 in., $200. 427-0417

KENMORE electric dryer & heavy duty washer, excellent condition. $300 453-7531

KENMORE WASHER, suds saver, $50. Kenmore dryer, $50. 16 cu. ft. refrigerator, $50. 682-0158

KENMORE WASHER and Dryer, very good condition, $100 each. 427-2143

MAYTAG apartment size washer & electric dryer. Excellent condition. $100 each. 425-9414

NEWER 14 cu. ft. refrigerator. White. $150 or best offer. 453-0234

REFRIGERATOR FREEZER Kelvinator, side by side, 16.8 cu ft, white, 41" wide. 644-7075

REFRIGERATOR and gas stove for sale, good condition. $60 each. 422-1070

SEARS 10,000BTU Air Conditioner, sliding window, 3 years old, $150. 422-1954

TRIPLE DOOR Frigidaire refrigerator, gold, 2½ years old, $350. GE stove self cleaning oven, 2½ years old, $250. Magnavox stereo, $40. Magnavox color tv with stand, needs work, $25. Please call after 6pm. 937-8568

UPRIGHT FREEZER
11 cu. ft. used 8 months, storage door, $250. 851-4683

WASHER & DRYER, Kenmore, 10 years old. Best offer takes. 425-8623

WHIRLPOOL 8000 BTU Air Conditioner, fits side-by-side windows. Best offer! Call after 4:30PM. 525-7431

706 Appliances

AIR CONDITIONER - Room, 8,200 BTUs, good condition, $35. 644-4653

AIR CONDITIONER - Whirlpool, 10,000 BTU, for sliding window. Runs good. $150. 349-4886

AIR conditioner, Carrier window model, 7,000 BTU, good condition, $85. 435-5864

AIR CONDITIONER, Sears window model, large size, 220, used very little, very good condition. 422-7809

BRAND NEW Whirlpool washer & dryer, plus household good. 352-2475

CARRIER air conditioner, 4 ton, 48,000 BTU. $500. 626-2068

CENTRAL
AIR
CONDITIONING
Brand new, in-box, 3½ ton Rheem condensing unit and "A" coil.
WHOLESALE PRICE
595-0640

COLDSPOT, 17 cu.ft. refrigerator freezer, reversable doors, frost free, $200. 375-9343

CORY 1 ton air conditioner, 27 years old, does 5 rooms, uses 220ac line. Takes 25" minimum window. $50. 644-6968

DELUXE ICE maker refrigerator & double oven electric stove. $500 complete. 425-5914

DISHWASHER - Hotpoint, portable, harvest gold, 5 years old, $100. 422-1450

ELECTRIC Range, self cleaning. Refrigerator, coppertone, needs work. 5 pot commercial coffee maker. 582-5124

ELECTRIC STOVE, GE, 30 inch, white. Very good condition. Base cabinet & top oven. $100. 455-1559

ELECTRIC STOVE - Whirlpool, self cleaning, still in box. Almond color. Asking $350. 553-4572

FRIGIDAIRE Refrigerator,new, Frost free, 17 cu. ft. gold, $450. Kenmore washer & electric dryer, excellent condition, 4 yrs. old $350 pair. 729-5448

FRIGIDAIRE side by side, 17cu.ft, brown, like new. $350 or best offer. 535-9123

GAS RANGE, Sears Kenmore, avocado, $150 or best offer. 420-0698

GE, 10,000 BTU air conditioner for sliding windows. Good condition. $100 or best offer. 453-5990

HARVEST GOLD gas stove, like new, 30 in., $200. 427-0417

KENMORE electric dryer & heavy duty washer, excellent condition. $300 453-7531

KENMORE WASHER, suds saver, $50. Kenmore dryer, $50. 16 cu. ft. refrigerator, $50. 682-0158

KENMORE WASHER and Dryer, very good condition, $100 each. 427-2143

MAYTAG apartment size washer & electric dryer. Excellent condition. $100 each. 425-9414

NEWER 14 cu. ft. refrigerator. White. $150 or best offer. 453-0234

REFRIGERATOR FREEZER Kelvinator, side by side, 16.8 cu ft, white, 41" wide. 644-7075

REFRIGERATOR and gas stove for sale, good condition. $60 each. 422-1070

SEARS 10,000BTU Air Conditioner, sliding window, 3 years old, $150. 422-1954

TRIPLE DOOR Frigidaire refrigerator, gold, 2½ years old, $350. GE stove self cleaning oven, 2½ years old, $250. Magnavox stereo, $40. Magnavox color tv with stand, needs work, $25. Please call after 6pm. 937-8568

UPRIGHT FREEZER
11 cu. ft. used 8 months, storage door, $250. 851-4683

WASHER & DRYER, Kenmore, 10 years old. Best offer takes. 425-8623

WHIRLPOOL 8000 BTU Air Conditioner, fits side-by-side windows. Best offer! Call after 4:30PM. 525-7431

708 Household Goods Oakland County

ATTENTION
BARGAIN HUNTERS!
PRE-RENTED FURNITURE
Returns from Transferred Executives & Model Homes
SAVINGS UP TO 70%

Oak end tables	$40
Oak & chrome bar stools	$45
Stacked chairs	$45
Living rm. chairs	$75
Baby crib, complete	$95
Wall units	$115
5 pc. oak & chrome dinettes	$145
Thomasville corner curio cabinets	$175
Full size sleeper sofa	$299
Contemporary sofa & loveseat	$345
7 pc. Bassett dining rm	$450

Many other items too numerous to list

ASK ABOUT OUR
RENT-TO-OWN TERMS

GLOBE
INTERIOR RENTALS
WEST-37437 Grand River at Halstead
Farmington 474-3400

EAST-1100 E. Maple (15Mile)
Between Rochester Rd & I-75
Troy 588-1800
HOURS: Mon.-Fri. 9-6, Sat. 9-5

BAKER server. Lenox dishes, 12 settings, perfect condition. Oriental brass chandelier, other misc. 626-3316

BEDROOM SET: chest-on-chest, bookcase, trundle bed & mattress, decorated blue finish. 851-1853

BEIGE LOUNGE Chair, 19" RCA black and white TV, Butcher Block kitchen set with 4 chairs. After 6pm, 353-1708

BEIGE semi-floral design, Traditional couch, loveseat, chair, like new with rattan glass top tables, $1,000. 628-1318

BRAND NEW 5 month old Dinette set, butcher block table, 2 leaves, 4 leather director chairs, $425. Brand new, never used Triton 24" Fish Tank, heater, pump, all accessories, $175. 544-7595

BREAKFAST ROOM set, den furniture, vacuum cleaner, freezer, misc. 967-3846

BROYHILL bedroom, off white with blue trim, dresser, mirror, chest, nightstand, king headboard with Serta mattress set, $700 or best offer. 661-2455

BUILDER'S MODEL FURNITURE. Contemporary dining table & 6 chairs. Loveseat, occasional chairs, misc. decorator items. Reasonably priced. King's Cove Condominiums. 652-1800

BUNK BEDS, baby items, kitchen chandelier, 3m copier & more. All reasonable. 540-3904

CARPETING
Interior Design Firm
'Established Over 25 yrs'
Must sacrifice all remaining rolls of custom, commercial & designer carpet. Antron, Ultron, Wool Berber. Terms & installation available. Call now.
353-9174

CHINTZ couch, matching chair, $1200, Hibriten desk & bookshelves, $1,000 641-7989

708 Household Goods Oakland County

COLONIAL family room furniture, earth tone colors. 477-8430

COLONIAL Temple Stewart, hard rock maple drop leaf round table, 4 chairs, 1 captain, $200. Matching 54"x76" Hutch, $450. 363-5012

CONTEMPORARY Sofa/chair, chrome/glass table/chairs, Rya rug, oil painting, accordian, diamond dinner ring. After 5pm 652-8098

CONTEMPORARY sofa, matching chair, orange/black/white stripe, excellent condition, best offer. 661-9076

COUCH, black & champagne stripe. Yellow multi wingback chair. 644-8007

COUCH, 4 cushion velvet, Spanish style, 2 matching chairs, coffee table, foyer table, and Whirlpool gas dryer, all good condition. Call after 5PM, 477-8822 or 464-3683

CUSTOM Tie-back living room lined drapes, off white, gold trim, scalloped valance, custom sheers, pictures, tables, lamps. Best offer. 553-4156

DESIGNER FURNITURE & lamps, drapes, clothing, linens, antiques, crystal, books, children's toys & books, lawn furniture, pink toilet & sink, much household misc. Sunday 1-5, Mon. 9-1. 3184 Hartslock, Middlebelt, N. of Maple, off Parkland.

DESK- Light oak, traditional school teacher desk, 32x60" around 20 years old, excellent condition. $250. 626-9828

DINING ROOM SET, mahogany Duncan Phyfe, 7 pieces, excellent condition, $725. 573-4578

DINING ROOM table & 4 chairs, oval fruitwood pedestal table, 2 leaves, chairs - white cane back with avocado seats, excellent condition, cost new $2300, asking $1500. 939-3414

DIRECTIONAL burlwood cabinets, Henredon sofa table, Thomasville buffet, table lamps, dried floral arrangements. After 6 PM, call: 626-4693

DRAPES, antique satin, 1 pr., 120 X 83, light blue, lined, with beautiful valance, $700 original, $75 firm. 852-4683

EARLY American couch & chair, $140. Washer & dryer, $140. Misc. furniture. Snow blower attachment. $200. 661-1531

ELECTRIC built in oven & range, 40,000 BTU gas space heater, make offer. After 6pm 474-3836

ESTATE & HOUSEHOLD
LIQUIDATORS
BY
BEV & SHIRLEY
JULY 10 & 11
SAT. 10-4 SUN. 11-4

ROYAL WORCHESTER China, Durham, for 12, WATERFORD LIZMORE, 12 water, 12 wine; living room sofa, loveseat, tables & lamps; Hendrendon console, 40 years old; bedroom queen, dresser & armoire, washer & dryer; dishes; silverplate; kitchen set; etegere; sheers. Loads of goodies. Everything go's.

25681 Briar Drive. S. of 11 Mile, S. of Lincoln, E. of Greenfield.

708 Household Goods Oakland County

, ESTATE LIQUIDATIONS
9 piece ornately carved oak dining set, French Provincial bedroom sets, mahogany rolltop & kneehole desks, etagere, china cabinet, saber-leg settee, Queen Anne chairs, curio cabinets, cherry & oak secretaries, wall clocks, tables, lamps, glass, porcelains, orientalia, paintings, bronzes & much more.
ANTIQUE TRADER
21805 Van Dyke - Warren
10-5 756-7885

ESTATE SALE, July 9,10, 10-5, household furniture, appliances, glassware, brass and copper items, many oriental items, quality antiques and misc., E. of Woodward, corner of Long Lake Rd. and Kernway Drive. See signs.
Conducted by B & J Sales

ESTATE SALES
BY IRIS
Presents another beautiful sale.
Fri. & Sat., July 9 & 10, 10 to 4 PM.
31275 STONEWOOD CT.
Take Northwestern Hwy. to 1 blk. No. of 13 Mile Rd. which is Stonewood Ct.

COMPLETE HOUSEHOLD of Traditional furniture including dining room set, 6 chairs, buffet and china. Custom made sofas and chairs, tables, lamps, King sized sofa bed, handcrafted Spanish den furniture, white Provincial bedroom set, Traditional bedroom set, leather love seat, paintings, carvings, wall hangings, cookoo clock, pinball machine, ping-pong table.
Also basement sale.

SALE BY IRIS
559-8908

ESTATE SALE
Thurs. Fri. 9:30 to 4:30
3830 Eastborn, Troy. S. of Wattles, E. of Beech Rd. off Woodman.
Sofas, occasional chairs, end table, lamps, kingsize bedroom set, rattan twin bed, breakfront, hide-a-bed, TV's, radios, redwood outdoor furniture, plants, accessories, small appliances. Kitchenware. 5 bicycles. Garelli moped, many tools, sports equipment.

Fri. 9, Sat. 10, 9:30 to 4:30
4449 Savoie Trail, W. Bloomfield, Walnut Lake Rd. to Green then left to Savoie.
Dining room suite, sectional sofas, loveseat, Noritake service for 12. Coffee table, outdoor furniture, gas grill, kitchen equipment.

GREENTREES ESTATE SALE

FLORIDA BOUND - Twin bedroom set, sofabed, card table set, minks, TV sets, electric blankets, drapes, misc. 356-5174

GARAGE SALE-Beverly Hills. 31755 Verona Circle, W. of Greenfield, N. of 13 Mile. Fri., Sat. 9-4. Toys, misc.

GAS STOVE, freezer, complete twin bed, complete full size bed, portable record player, Whirlpool gas dryer, washer. 425-7492

GENUINE redwood 60 in. round table, chaise, arm chair, 8 ft. yellow umbrella, 3 folding chairs, excellent condition, asking $250. 348-6839

708 Household Goods Oakland County

ESTATE SALE
8620 HENDRIE
Huntington Woods
Hendrie crosses Lincoln (10½ Mile Road), six blocks West of Woodward Avenue.
Fri., Sat., Sun. (10am-4pm)

ALL MUST GO! Four bedroom colonial with Traditional furniture! Hand carved marble-topped dresser, other marble-topped pieces!
Leather den couch; hardrock maple twin bedroom set; walnut dining room set; maple dinette set; G.E. colored TV.
Oil paintings, mirrors, Bohemian lustres, Beleek lamp, rattan grouping, tables, crystal, china, statues, 1,000 books (many very old).
AND MUCH, MUCH MORE!!
A. & T. SALES
Allan/838-0083/Toby

ESTATES
ET CETERA
Sales & Appraisals
of Household Furnishings
One of the Oldest
Established Firms in Oakland County
644-3682

FINE FURNITURE
Decorated by Walter Herz
Drexel bedroom set, dining room set & server, pair of chairs & ottoman, contemporary dinette set, king sofabed, crewel loveseat, bench, humidifier, hall tree, sewing machine, sofa, chairs, tables, lamps, pictures, mirror, bookcase, wicker screen, office chairs, cabinets & table. Dishwasher, luggage, ladies & mens clothes & misc items.
FRI. & SAT. 10-5
Wellington Place Manor Condos
29145 Wellington East. On 12 Mile W. of Telegraph.

Conducted By
ANNE CAPP
353-0376

GLIDER & MATCHING rocker, converts to bed, new condition, reversible cushions. Poker table, octagon, seats 8, green felt top, folds. Fruitwood dining table & 6 chairs, leaves & pads. Over $1000 new. Childs wagon seat toybox, good condition. 641-9458

HOUSEHOLD
& ESTATE SALES
Conducted by "K"
Servicing
Wayne, Oakland & Macomb Counties
KAY 247-0361
ANN 771-0197

708 Household Goods Oakland County

HOUSEHOLD GOODS plus brand new Whirlpool washer & dryer. 352-2475

HOUSEHOLD/MOVING SALE
Southfield. Baby furniture, 12 ft. boat & motors, toys, furniture, appliances, Jalousie windows, clothes. 23680 Oak Glen. 1¼ mile W. of Telegraph at 9 Mile. Thurs., Fri., Sat., 10-8

HOUSEHOLD SALE
Southfield
Sun. & Mon.
July 11 & 12, 10-5 PM.
Family room sofa, chair & ottoman.
Unusual entertainment unit.
Dining table, chairs & buffet.
2 velvet occasional chairs, brass lamp & bench.
King size bedroom, complete beds, triple dresser, 2 chests and lamps.
Breakfast room set, table, chairs, & storage chests.
Antique wall clock, china & linens.
Womans golf clubs, womans clothes, and household misc.

25685 Grand Concourse
Off Southfield Rd.,
Between 10 & 10½ Mile Rd.,
Turn W. at Adrian.
Follow to Grand Concourse
Lilly M. & Co.

MATTRESS SALE
NEW DELUXE QUALITY
FACTORY SECONDS
Values to $300

Full size mattress or box spring	$55
Queen size mattress or box spring	$65
King size mattress or box spring	$75

GLOBE
INTERIOR RENTALS
WEST-37437 Grand River at Halstead
Farmington 474-3400

EAST-1100 E. Maple (15Mile)
Between Rochester Rd & I-75
Troy 588-1800
HOURS: Mon.-Fri. 9-6, Sat. 9-5

MODEL HOME FURNITURE
Good quality. Priced right! 4960 Champlain in the Chambord Villa Subdivision. S. of Lone Pine & W. off Middlebelt. Friday, Saturday, & Sunday, July 9-12, 1-5 daily. 855-3509

MOVING - Contempo white & chrome table & 6 chairs, Thayer Cogan coffee table, Hammond organ, pinball machine, 8 mm movie projector, large movie screen, 35 mm slide projector, stereo with turntable & speakers, brown velour swivel chairs, GE self cleaning oven & hood fan, washer & dryer, chandelier & other light fixtures. Sat. & Sun. 10am-5pm. 26626 Summerdale, 11 Mile & Inkster, Cumberland Condo, bldg 7. 355-5153

708 Household Goods Oakland County

HOUSEHOLD SALE
W. BLOOMFIELD
POWDER HORN ESTATES
FRIDAY & SATURDAY
July 9 & 10, 10-5 PM.
Living room sofa, love seat, tables, lamps, and glass topped coffee table.
Dining room tables & chairs, carved china cabinet.
Kitchen table & chairs.
Stereo equipment & 31 day chime wall clocks.
Naugahyde chair & ottoman.

Unusual accessories include:

Antique Brittany doll cabinet. European cut crystal. Waterford dinner bell. Chinese hand rubbing. Antique wall accessories and paintings.
Mens clothing, light fixtures and household misc., washer & dryer.

3184 Hartslock
Off Middlebelt Rd.,
N. of Maple.
Turn on Parkland, turn at Hartslock
Lilly M. & Co.

INTERIOR
DECORATOR'S
FURNITURE in her large home, mostly new: must sell. Sofas in velvets, olefins, loveseats, chairs, tables, unusual lamps, curio cabinets, secretary. Bedroom sets with armoires in king, queen & full sizes. Pecan dining set, also Queen Anne cherry dining & bedroom with poster bed.
In Southfield. 356-7136

KITCHEN TABLE, formica top, 6 upholstered chairs, excellent condition, $60. Call Sat. only. 626-6867

LIVING room set with tables, modern dining set, bedroom furniture and misc. Good condition. 644-3334

LOVESEAT, lamps, chair, throw rug. 355-4677

MAPLE DRESSERS, 5 drawer, (2), maple twin size bed, $100 including sheets & bedspread. 356-4652

MOVING - everything must go: 8 complete rooms of furniture, TV's, stereo, patio set, washer, dryer, refrigerator, freezer, power tools, hand tools, books, records. 3880 Lawson, Troy. 528-9264

MOVING OUT of State, studio couch, lamp table, misc. furniture, fur coat, wedding dress, mens clothing. 355-5365

MOVING OUT of State - everything must go. Fri-Sat-Sun. 23058 Springbrook, Farmington Hills, off 10 Mile between Orchard Lake Rd. & Middlebelt.

HOME and SERVICE GUIDE

DEADLINES: 4 P.M. TUESDAY FOR THURSDAY EDITION / 4 P.M. FRIDAY FOR MONDAY EDITION

3 Accounting Services

ACCOUNTING & TAX WORK
Webb Associates - Novi
476-4715

PROFESSIONAL
ACCOUNTING
SERVICES
Individual - Partnerships - Corporations
Accounting - Tax Services & Business Mgt. Services
Ronald J. Lombardy
644-8920

5 Air Conditioning

FREE GAS
for your central air conditioning. Show this ad while supplies last, residential only. 437-1882 or 477-9696

6 Aluminum Cleaning

ALUMINUM SIDING CLEANED & WAXED
Brick, Degreasing & Cleaning Service
Licensed & Insured 525-0500

9 Aluminum Siding

ALL TYPES SIDING & Insulation. Thermal & Storm windows & doors. Custom trim, awnings, gutters, roofing. Metro Aluminum. Frank 525-7677

ALUMA ENTERPRISES
All siding, trim, gutters, storms, roofing & repairs. Work guaranteed. Licensed & Insured. Free Estimates. 644-3735

Aluminum Siding-Trim-Gutters
WORK MYSELF
15 years experience
Licensed, Insured 464-6745

ALUMINUM SIDING
CUSTOM TRIM SPECIALIST
Gutters, Storm Windows & Doors. Awnings, Porch & Patio enclosures. Father & Son Operated. No Salesman. 20 year Written Guarantee on all Materials & Workmanship. Free Estimates.
Licensed and Insured
MILLS HOME IMPROVEMENT
Call Anytime. 838-2326

ALUMINUM SIDING & TRIM SALE
Complete building & remodeling
Free financing available. Licensed & Insured 537-0452. 532-5797

ALUMINUM SIDING, Trim & Gutters. All Custom Work. Deal directly with owners. No sales commission. Call COUNTRYSIDE. 478-6666

ALUMINUM SIDING CLEANING & WAXING - BRICK CLEANING
15 Years Experience • Low Rates
Free Estimates 261-4509

SEAMLESS ALUMINUM GUTTERS
Installed, Repaired, Cleaned - Free Est.
ROGERS SIDING, 474-1416

SIDING
SENTRY CONTRACTORS INC.
Fully Licensed - Fully Insured
QUALITY WORKMANSHIP
Free Estimates 476-4444

SIDING - The best work you'll ever see at the best no-overhead prices.
KIRK CONSTRUCTION
Replacement Windows Insulation
Many References 533-1709, 355-4775

SONNY'S GENERAL MAINTENANCE
Siding, gutters, shutters, replacement windows, roofing. Save money, deal direct! Call 9am-6pm 533-3231

15 Asphalt

ADVANCED CO.
Asphalt & Concrete
Licensed, 843-4100, 557-0707

ALPINE PAVING COMPANY
PARKING LOTS
Driveways, repair, sealcoating
Quality Work 531-0104, 656-0242

AL'S
ASPHALT PAVING
SINCE 1944
Paving, sealcoating, excavation and cement work. Owners supervision and modern equipment at reasonable rates. State licensed and insured. References.
281-0626
or 291-3589

ASPHALT PAVING
by SHURWAY
Driveways, Parking Lots, Reasonable
Call anytime 557-2761, 292-4300

ASPHALT
Sealcoating 363-7739

C. JONES ASPHALT INC.
Driveways, Parking Lots
Paving, Patching, Sealcoating
Free Estimates 254-2420

Domino Construction Co.
Asphalt Paving
Residential • Commercial
State Licensed Free Estimates
626-1222 651-5510

15 Asphalt

DRIVEWAYS PARKING LOTS
Sealing and patch-work
36 yrs. exp. Free Estimates
729-7337 595-0079

GREAT LAKES ASPHALT CO.
Driveways, Parking Lots
Reasonable rates
355-1206 KE1-8000

LEHR
ASPHALT PAVING
also ROOFING
COMMERCIAL & RESIDENTIAL
Quality Work
THE PRICE IS RIGHT!
Deep strength materials
FREE ESTIMATE
531-8016

PROTECT & BEAUTIFY
Your Driveway Investment
EUGENE'S SEALCOATING
Call for free estimate 352-0164

16 Asphalt Sealcoating

ADVANCED CO.
Seal Coating & Repairs
Licensed 843-4100, 557-0707

ASPHALT SEALING
Prompt Expert Service
Free Estimates
Ask for Dan 453-1307

24 Basement Waterproofing

ALL TYPES OF WATERPROOFING
Guaranteed
Free Estimates
Peter Mauti - 476-1565

A-1 BASEMENT WATERPROOFING & Masonary Work. 30 years experience. Work myself, old country training, all work guaranteed. Licensed, insured. Call anytime 525-9625

BASEMENT LEAKS REPAIRED
Drains & Sump pumps repaired
30 YEARS EXPERIENCE
Earl H. Jensen 474-6224

WE ARE THE BEST! Eng. & Arch. Approved System, Inside or Out. Refined Concrete Waterproofing, Inc. Lic. #51027 Bonded & Ins. 537-5144

27 Brick, Block & Cement

CHIMNEYS
Repaired or built new. Screened. Cleaned. Roof leaks stopped. GUARANTEED 427-3981

ADVANCO CO.
Concrete and Asphalt
Licensed, 843-4100, 557-0707

ALL JOBS-Brick-Block-Cement
Fireplaces, Foundations, New, Repair
Commercial & Residential
Days, 531-5248, Eves, 534-3214

ALL SIZE JOBS - LICENSED
C.C. KIRBY
MASONRY
FREE ESTIMATES 363-9714

A-1 CEMENT & MASONRY
Have old country training, take pride in my work. 28 years experience, work by myself. Fast service, satisfaction guaranteed. Licensed, insured.
Call anytime 525-9625

BLOCK, BRICK, CEMENT
All Types of
CEMENT WORK & REPAIRS
Porches, chimneys, footings, foundation work & retaining walls. Free & Fast Est. on small & large jobs. Call anytime, 534-1570, 477-7251

ALL - BRICK, CEMENT, BLOCK
Fireplaces, porches, chimneys
New or repair. Custom work
Licensed, 326-9132

Brick & Block Repair
ALL
CEMENT WORK
Basement Leak Repairs
Flat Roof Repairs
Guaranteed Jobs Free Estimates
15 YRS. EXP. 348-7180

BRICK & BLOCK WORK
Porch and Chimney Repairs
Small Cement Jobs
Free estimates 422-5686

BRICK MASON
40 yrs. experience, small jobs
New & old. Fireplaces, free est.
Please call Bill Horvath 652-0523

CARL M. KRAUSE MASONRY
Brick - Block - Cement Work
In Farmington area since 1946
Licensed, Call 478-9384

CARPENTRY-Home Repairs
DRIVEWAYS, PATIOS, SIDEWALKS
PORCH REPAIRS, ETC.
Free Est., 30 yrs. exp. 525-9421

27 Brick, Block & Cement

CEMENT WORK
ALL KINDS
To save money deal direct with owners
29 Years of exp. with finest quality
ITALIAN CEMENT
CONTRACTORS INC.
478-8668 356-0396
Lic., Insured, Bonded, Free Est.

CEMENT WORK
Porches, Driveways, Patios
Roland J. Whitty 422-1842

COLUMBIA CEMENT CO
Quality work at fair prices
Free Est. Lic. & Ins.
26 yrs. exp. 478-0909

CONCRETE
LEVELING
• SIDEWALKS
• DRIVES
• PATIOS
Relevel rather than replace
540-7434
Free Estimates

CONCRETE WORK - Driveway, patio, sidewalk. Repair work of any kind. No job too small or large. Free estimate. Jim 534-6607, 9377-2852. Tom 668-6557

CUSTOM BRICK & STONE WORK
Fireplaces-Chimney Repair-Additions
LICENSED-INSURED
471-2875

E.M.H.
CONTRACTING, INC.
Cement & Masonary
• All Repairs • Small or large
• Driveways • Residential
• Patios • Commercial
• Steps • Industrial
• Footings • Fast, efficient svc.
• Porches • Licensed
• Floors • Insured
• Waterproofing • Backhoe Work

DEAL WITH THE OWNER
THAT DOES HIS OWN WORK
Will beat any written est. by 10%
FREE ESTIMATE
348-0066 532-1302

FIREPLACES also brick work & repairs. Special brick electric log fireplace in your basement rec room. $395 & up. 421-5335 455-3685

FOUNDATIONS & ADDITIONS
42 in. footings, $7.50 ft. & up. 8 in. blocks, $1.75 each. Also repairs. 30 yrs. experience. Reas. Lic. 476-0476

FRANK VENTO
Masonary & Cement
28 YEARS EXPERIENCE
I DO MY OWN WORK
All types Brick, Block, Cement work
Patios, Driveways, Porches, Foundations, Additions, Waterproofing, Basement Leaks
1st CLASS WORK
AT A FAIR PRICE
RESIDENTIAL & COMMERCIAL
Guar. Workmanship-Free est.-Licensed
464-7262
Mem. Better Business Bureau

GENESIS CEMENT CO.
Priced to meet todays economy with the workmanship of quality. Free est., Lic. Insured. 522-2299 561-5224

HENRY GUIDOBONO & SON
CEMENT CONTRACTOR
Member of Assoc. Cement Contractors
Over 40 years experience
Quality Work...Licensed...Insured
Free est., all size jobs, fair prices
353-3663

"HUMECKY & SONS CEMENT"
Fast & efficient service on your Brick, Block & Cement Repair Needs
Retaining walls-CONCRETE SAWING
32 yrs. exp., lic'd. 474-1980 or 674-3584

ITALO ROMANA CEMENT CO.
30 yrs. experience. Garages, driveways, patios, etc. Free estimates. Licensed. Bonded. Insured. 478-5908 or 771-9850

JOE & SONS CEMENT
Small & large jobs. Driveways, patios, steps & waterproofing. Licensed-Bonded-Insured. Free Estimates 581-3214

Manufacturer of quality concrete products -
BUILDING BLOCKS, PATIO, & DECORATIVE BLOCKSs, Cement & Mortar.
RALPH GIBEAU BLOCK CO.
13075 Newburgh Rd, Livonia
464-0515

MASONARY REPAIRS -
Porches, Steps, Chimneys
WATERPROOFING
Comm. Res. Repairs 476-4181

MCCARTHY CONSTRUCTION CO.
30 yrs. exp. Licensed & Insured
DRIVEWAYS-PATIOS-PORCHES
537-7474 or 363-7000

27 Brick, Block & Cement

MELONIO BROS.
CEMENT CONTRACTORS
27 YEARS EXPERIENCE
Garages, Driveways, Patios, Porches, Brick & Block Work
Licensed, Bonded & Insured
Free Estimates
261-0665 or 537-7399

PORCHES & PATIOS
Driveways & Garage Floor
Ratwalls & Footings
LICENSED & INSURED
CALL REMO
422-7018

QUALITY CEMENT
Drives, walks, patios, brick repairs
10% discount 553-0509

Sinelli & Sons
DRIVEWAYS, WALKS
PATIOS, ETC.
Commercial & Residential
LICENSED & INSURED
425-8200
534-3828 after 6PM

SOAVE CEMENT CONTRACTORS INC
All types of cement work. 1st quality service. New & repair. Residential, Commercial. 476-3586, 476-7696

UNIVERSAL CEMENT CO.
Garages, Driveways, Walks, Patios, Porches, Foundations, Brick & Block.
Licensed. 422-2404. Free Est.

WESTLAND CEMENT-floors, garages, Driveways, Patios, Walks, Porches, Foundations, Brick & Block.
Small & Large Jobs. Licensed, 427-1535

33 Building & Remodeling

CUSTOM
WOOD DECKS
FINISHED
BASEMENTS
CALL RON CAUSEY
336-2248

A-DANIEL-K
Kitchen, Bath, Basement, Attic Conversion, Additions, Wood Decks
• HOME IMPROVEMENTS
Ceramic Tile, new & repair, Siding-Aluminum & vinyl, Replacement storm doors & windows, General Carpentry
CALL ANDY 271-7607
Free Est., Licensed & Insured

ADDITIONS DORMERS
GARAGES
ROOF TO BASEMENT
Complete Modernization Service
ENCLOSED PORCHES & DECKS
Jim Gugala Contracting
FREE ESTIMATES 399-1253

ADDITIONS
MODERNIZATION
Kitchens Att. Garages
Bathrooms Family rooms
Rough-in Redwood decks
For quality work by Builder who works on Jobs himself - call.
MARTY GRAFF'S
GRAFF CONST. CO.
476-8338

A DECK IS A MAJOR INVESTMENT
Free Estimates - Free Designs
Job Photos
Complete Construction Co. 477-3461

BASEMENTS - KITCHENS - BATHS
ALUMINUM SIDING & TRIM
$10 per hour.
Experienced - References
Call Tom. 277-6165

BATHS - KITCHENS
Old Cabinets refaced like new.
Formica Cabinets & Counters.
Vanities, Dishwashers & Disposals installed. LICENSED. WALT, 476-6691

CARPENTER/BUILDER
Custom decks, roofs repaired, ruff & trim carpentry. Licensed & Insured.
Daniel 477-2318

CUSTOM DECKS
SPECIAL, 40% off on labor
538-9228 535-2391

CUSTOM WOOD DECKS
HOT TUBS
GAZEBOS
ADDITIONS
FINISHED BASEMENTS
BY WOOD-AWL PRODUCTS
JERRY FITRZYK
Licensed Builder
585-6797

DECKS
REMODELING
474-3842

33 Building & Remodeling

DECK WORKS
CUSTOM DECK BUILDER
For free Design and Estimate, call
GARY MCDONALD
852-8529

DEE JAY BUILDING CO.
Home Improvements. Res., Comm'l, Additions. Baths, Family Rooms, Decks. 25 Yrs. in Business. 626-5049

DE SANTO HOME
IMPROVEMENT CO.
All phases of home improvements. Building & remodeling specialists. Baths, kitchens, rec. rooms. Aluminum siding, roofing, gutters. Residential builder. Licensed & Insured. 20 yrs. experience. For free estimates call:
VINCE DE SANTO 522-1811

DISCOVER WHY SO many people are turning to Hopel Construction for their home improvement needs. Free Estimates. Call 643-9272 or 478-1047

- HOUSE RAISING -
Sagging Floors & Homes
Raised & Leveled
- FOUNDATIONS -
Bsemnt. Walls Repaired-Waterproofed
EASY FINANCING AVAILABLE
Licensed & Insured
- SERVING METRO DETROIT -
Since 1950
24 Hr. Service 835-

708 Household Goods Oakland County

MOVING SALE - BEVERLY HILLS
Drexel dining table, 4 chairs and breakfront, 5 piece contemporary bedroom suite, sofa, Queen Anne wingback chair, Queen Anne sofa table, round glasstopped cocktail table, misc. chairs, washer, electric dryer, maple 36" round table with 4 chairs, snowblower 5 HP, misc. bric-a-brac, misc. kitchen items, linens. Conducted by M.J.'s Bits & Pieces. Wed., July 7, 2-9pm Thurs. 10-8pm Fri. 9am-3pm. 31976 Bellvine, E. of Lahser, W. of Evergreen, ¾ mile S. of 14 Mile.

MOVING SALE - Novi. Furniture, glassware, books, records, tapes, old embroidery, antiques. 8 AM to 3 PM, July 10th. 22699 Deerfield, No. of 9 Mile, W. of Haggerty.

MOVING SALE. Baby Crib, 8 drawer double dresser, picnic table & benches, metal wardrobe closet, brass fireplace screen & andirons, grass rug, Regina electric floor scrubber, drapes, metal bed frame, red velvet lamp shades, misc. items. 855-4109

MOVING SALE. Beverly Hills Complete household Martinsville & Henredon furniture, excellent condition. GE washer, dryer, freezer, pool table, upright piano, solid brass fireplace fixtures & much much more. 17371 Beechwood, 1½ block E. of Southfield, 1 block N. of Beverly Rd. Fri. Sat. July 9,10th. 10am-4pm.

MOVING SALE-2 white bedroom sets, dressers, hutchs, desks, chairs, beds, $300 each set. Drexel dining table, $75. Gun cabinet, $50. Antique wall phone, $150. Kenmore washer, dryer, $200. Ethan Allen desk, chair, $150. 4 living room chairs, 2 coffee tables, Drexel chest. 626-4866

MUST sell fast-dining table and chairs, picnic table, bed frames and headboard, color TV, other misc. furnishings. After 6PM. 647-7393

ONE CALL DOES IT ALL!
Place your classified want ad in Suburban Detroit's finest market
The Observer & Eccentric Newspapers
591-0900 Wayne
644-1070 Oakland
852-3222 Rochester/Avon
Use your Visa or Master Card

PICNIC TABLE, benches, attached. Formica, five piece fireplace equipment, bumper pool table, massage-a-belt Walton. 646-3762

SEARS open Hearth Queen size bedroom suit, with treple dresser, hutch mirror, nightstand, 5 drawer chest, like new, $700. Sears washer like new, $150. Sears gas dryer, old but works good $50. Call until 11 AM, or between 5-7 PM. 693-4556

SIMMONS baby crib, blue & white, mattress, good condition. $50. 689-5710

SINGER
DIAL A MATIC zig zag sewing machine in modern walnut cabinet. Makes designs, appliques, buttonholes, etc. Pay off $54 cash or monthly payments Guaranteed.
UNIVERSAL SEWING CENTER
FE 4-0905

708 Household Goods Oakland County

SIX PIECE Sectional sofa, loveseat and ottoman, tan and black baby corduroy, excellent condition, sofa and ottoman, $450, all 6 pieces, $600. 478-4658

SOFABED, Englanders, queen size, Herculon, yellow/orange/white stripe, beautiful, $400. Oil paintings. 626-0662

SOFABED gold tweed, 2 upholstered chairs, beautiful striped velvet, must sell excellent condition. 355-5943

SOMETHING FOR Everyone. Furniture, art, household items. Reasonable. Fri-Sat. Between 10am-4pm. 24051 Ithaca, Oak Park, ½ mile N. of 9 Mile.

THOMASVILLE pecan dining room table, 6 chairs, serving cart, $875. Two occasional chairs $45 each and much more. 474-8793

TWIN bed suite, club chair, chaise lounge, end tables, bookcase, king size bed. 355-4545. Evenings, 851-6659

TWO HIGHBACK accent chairs, gold and green. Also carved wood Don Quixote, 35" White Alabaster pedestal lighted, 25½". 353-4697

WALL UNIT. Planum-German hand crafted in perfectly matched teak. Must see to appreciate. 645-1855

WALL UNIT (room divider), walnut, excellent condition, $150. 641-8460

WALNUT bedroom set, 4 pieces, excellent condition. Brambach baby grand, needs tuning. Evenings. 851-4909

WILLETT Dining Room Set, solid cherry, breakfront, drop leaf table, 6 chairs, serving table. $1500. 553-8658

BUILDER'S MODEL HOME FURNITURE
Save from 30-80%
Just sold 3 model homes

New 2 pc. mattress sets	$47
New 2 pc. Queen set	$85
Bed frames	$10
8 pc. Living rm. group with tables	$265
$1,400 sectional pit	$590
$1,000 3 pc. Antron velvet nylon	$333
7 pc. bedroom with bedding	$270
Sofabed	$115
Bunk beds, all wood parts	$47
Rustic bunk bed set with bedding	$98
Oak bunk beds	$75
Electrical bed	$275
Queen chiropractic 2 pc. set, 4 only, reg $650.	now $150
Cocktail tables, reg $75-$350, closeouts	$29

FREE DELIVERY AVAILABLE
16706 Telegraph, Detroit
½ mile S. of 6 Mile
21341 Van Dyke, Detroit
½ mile N. of 8 Mile
Hours: 10-8. 592-8252

709 Household Goods Wayne County

AIR conditioner, 10,000 BTU, $150. Pine crib, $40. Child's swing set, $35. All excellent condition. 981-1106

AIR CONDITIONER, 8000 BTU, $50. Gold - Frigidaire 17' frig., $250. Crown Gas Range, $125. Snapper Mower, $75. Green Shag carpet, $35. 421-0765

ANTIQUE white full canopy bed, nightstand, dresser, mirror, chest, desk, chair. Exc condition. $500. 425-7329

709 Household Goods Wayne County

AR ESTATE SALE, Fri. & Sat. July 9 & 10, 10-5. 1215 Devonshire near Kercheval, Grosse Pte. Park. Beautiful furniture & accessories, highlighted by gold leaf Victorian Pier mirror that belonged to Gov. Baldwin. July 16, 17, sale on Barrington, Grosse Pte. Park. 882-8654, or after 5pm 881-7518

A BEAUTIFUL new custom Traditional couch & occasional chair, must sell. 464-0746

BEDROOM SETS, (2), couch & matching loveseat, bookcase, stove & refrigerator. 425-9905

BROYHILL maple bedroom set, 7 piece, Queen size bed, must see to appreciate. Asking $1,950. Days 453-6859 After 6pm 1-295-1477

BUTCHER BLOCK dinette set, asking $50. 453-6978

CAPTAINS BED complete & stereo shelf unit-$75. Both dark pine. 522-5716

CORNER KITCHEN Booth with pie shaped formica table, 2 years old, $200. 722-5971

COUCH, matching chair, 2 years old, like new, $200. Whirlpool portable dishwasher, needs repair, $25. 981-1015

CUSTOM drapes - 1 pair 26 pleats, one 18 pleats, 1 valance 46 pleats, one 28 pleats. Best offer. 464-2604

DINING Room set, modern, walnut, $125. 425-6823

DINING ROOM set, Italian Provincial by Thomasville, 4 chairs, dropleaf table & buffet. 722-0457

DRAPES - 1 pair Springcrest gold drapes, 125 wd. x 84 lg. wooden Springcrest rod included. excellent condition, $60. 474-6416

EARLY AMERICAN loose cushion, Heywood Wakefield, hardrock maple couch & 3 chairs. $175. 532-9287

ESTATE SALE-Detroit, 13618 Stalen, Victorian house 1 door S. of Schoolcraft. Fri. Sat. & Sun. 9-6pm. Wicker, rattan oriental rugs, carved sofa & chair, birdseye maple bedroom set, iron bed, oak dining set, National brass cash register, prints & paintings, misc. furniture, deco objects, collectables, clothing.

ETHAN ALLEN oval dining table, laminated top, two 15" leaves, nutmeg finish, plus 4 ladderback chairs, rush seats, excellent condition, pecan china cabinet, 2 glass shelves. 477-8688

FACTORY DIRECT TO YOU
Furniture wholesale distributors of Michigan selling all new merchandise in original cartons. Not builders closeout models or used merchandise. Mattresses still wrapped. 2 piece set: Twin $38. Full $48. Queen $68. Sofa beds $109. Odd tables, $19.88. Now open to public, skip the middleman. Dealers & institutional sales welcome. Name brand Armstrong division of Thomasville, Serta, etc. 9451 Buffalo, Hamtramck, 1 block N. of Holbrook, 1 block E. of Conant. Credit cards accepted, delivery available. Drive a little & save a lot. Call Mon.-Sat. 10-7pm. 875-7166

KENMORE washer & gas dryer, loveseat & sofa (blue & gold print on white), maple bunk beds, large round redwood patio table, 4 benches, large umbrella (holder & cover). Ladies clothing, size 8-10. 464-8786

FIVE PIECE bedroom $125; bookstand $15; chairs, $5 each; Toro Snowmaster $125. After 6pm, 559-8235

FORMAL livig room furniture, complete, sectional couch, coffee tables, lamps, high back velour chair & wall hangings. Excellent condition. 464-2698

FORMICA table, round, 4 chairs, dresser, table, buffet, chairs, vacuum, end tables, lamps, couch, exercycle, vanity, no basin, bed frames, Queen headboard, etc. 427-4431

HIDE-A-BED, queen size, $200; blue velvet chair, $30; maple twin beds, dresser, mattresses, all $50. 421-4510

LIVING Room chairs, (2), Black, soft vinyl, very good condition, $50 each. After 5:30pm. 981-5369

MAHOGANY DUNCAN Phyfe dining table with 3 leaves & 6 shield back chairs. $500. 261-0491

MAHOGANY DUNCAN Phyfe dining room table, 4 chairs, top needs refinishing, $200. 591-0368

MOVING SALE, Livonia. Assemblage of furniture. Fruitwood bedroom, double or queen headboard, triple dresser, armoire, 2 nightstands, $600. Table, 4 chairs, 2 leaves, $300. Loveseat sofabed, $100. All excellent. Other misc. furniture. 464-8580

MOVING SALE - Westland. Freezer, air conditioner, furniture, clothes, plants, toys, misc. Sat. & Sun., 30715 Cooley, So. of Joy, E. of Merriman.

MOVING - Selling all furnishings. Some antiques. No reasonable offer refused. 592-0578

MUST SELL, black & red wrought iron dining room set, 4 chairs, 2 leaves, 90" sofa, 2 chairs, all reversible cushions, serving buffet, 2 lamps. All excellent condition, make offer. 422-6831

OAK SERVER - (light) Stained glass door, 1 drawer & shelf. Opens to slate formica top. Great for a bar! 425-2941

PRICED For quick sale! Space saver microwave, contemporary chandelier, sofa bed, desk, baby crib, area rug, dresser, chest, track lights. Call after 6PM, or weekends. 981-0349

ROPER gas stove, $150. Dinette set, 6 highback chairs, $100. 981-6180

SEWING HEAD, straight plus zig zag, $45. Mon, Wed, Fri, before 3pm. 455-5305

Warehouse Sale
ALL NEW FURNITURE

Bunk Beds	$99.95
Trundle Beds	$119.95
Hollywood Beds	$119.95
Roll Away Beds	$99.95
Mattresses	$39.95
Adult Bedroom Sets	$499.95

BED-N-BUNK
Sleep Shoppe Inc.
24425 Plymouth Rd.
1½ Blks. W. of Telegraph
KE 1-1740

WATERBEDS - Stands, bedding - never used. Bassett Desk, etagere. 464-7628

710 Misc. For Sale Oakland County

APARTMENT SALE must sell all. Couch, plants, bicycle, chairs, darkroom equipment, shelves, antique quilt & more. Call Lyne any time. 682-0359

AQUARIUM, 50 Gallon - complete Set-up. 8 months old. $250. worth of equipment. $125. Complete. 624-4327

A 40 YEAR ACCUMULATION
Furniture, old wicker, Indian rug, vintage & designer clothes, lots of junque, everything priced to go fast. Sat. Only. No Presales. 9 to 3. 932 Humphrey, 2 blks. So. of Lincoln, W. off Woodward.

BAKER coffee table, $250, 4 string tenor guitar $175, crystal chandelier $75, 3 speed bike $50, Victorian card top table $125. Call before 9:30am or after 5pm. 647-5327

BANKRUPTCY APPRAISERS: Desks $79.96. Chairs $10. Selectric correcting typewriters $499.96. Water cooler. 2000 BTU air conditioners $149.50. Copiers $149. File $52.99. 8x10 Visibles. IBMs $99.50. Executive chairs, bookcases $29.96. 231 W. 9 Mile. 548-6404

BASEMENT SALE - Farmington. July 5-10, 9am-5pm. Plants, lamps, lots of glass, stereo, clothes, small appliances. 22900 Hayden, 2 blks E. of Farmington Rd, between 9 Mile & Grand River.

BIG PRE-MOVING Sale - Farm Hills July 8 thru 10th, 9-5:30PM. 28400 Kirkside Lane; 2 blks. N. of 12 Mile, 1 blk. E. of Farmington Rd. Tables, chairs, lamps, 6 piece dinette set, pictures, crib, kitchenware, glassware, flower pots, baskets, Air conditioners, 1974 Corvette, Collectibles, much more.

BIRMINGHAM SALE - 444 Hillboro, Thurs, Fri & Sat. 9am. Typewriters, lamps, furniture, linens, collectables, clothes, household misc. S. of Maple off Lahser, to Berkshire.

BOYS 10 speed bike, hammond oragan like new, 120 bass accordian, refinished antique chair, stereo, early american cabinet. Before noon or after 4pm. 626-5808. 626-0355

CHAIN LINK FENCING, standing, 186 Ft. Two 4 Ft. gates, 19 posts, $100. You remove. Lawn roller, $25. 477-4907

CHANDELIER - 5 lantern, black & gold, 43" in diameter. $1200. 352-3850

COMPOST mill, cross model 44-6, 6hp, used twice. 626-5071

CONDUCTING ESTATE
Moving Sales
581-2445
Mary Ann at your Service!

COUNTRY Garage & Yard Sale. Sat. & Sun., 10am-5pm. 626 E. Buell, ½ mile off Rochester Rd., 4 Miles No. of Rochester. 10 Years of accumulated household items plus 1947 GMC, 6 window pick up truck, and 9HP Honda, 3 wheel, all terrain vehicles.

CRAFTSMAN 12" motorized table saw, and 10" radial arm saw, new. Will sell or trade for van or pick-up of equal value. 478-7231

DIAMONDS & RINGS various sizes, after 5:30pm Monday thru Friday. 645-2348

ESTATE SALE, Birmingham. Art Nouveau & Deco, furniture, vehicles, auto parts, lots of misc. Fri., Sat., Sun. 10am-5pm. 1226 Emmons, W. of Woodward, just N. of 14 Mile.

710 Misc. For Sale Oakland County

DOUGHBOY 21 ft. round pool, three fourth HP, Cleartol Mark II sand filter, plus accessories, needs liner. $500. 645-0586

ESTATE SALE. Chinese black lacquer dining room set, 9x12 Chinese rug, pair antique Celedon lamps, chairs, wrought iron breakfast set, mirror. 651-0174

ESTATE SALE. Furniture, etc. Radios, TV, recorders, shelving, file cabinet. July 9 - 10 - 11. 9 am - 5 pm. 20640 Knob in the Woods Dr. off 11 Mile, between Evergreen and Lahser.

FIREPLACE glass screen & mesh $75. Business signs $5 ea. Carpeting. Garage door opener (Sears) $100. 644-8214

FLOOR SAFE on casters, 1st. $250 takes. After 5 P.M. 531-5000

GALA SALE
High quality stuffed plush animals & plush bean bags. All new Salesman's Samples, priced far below Wholesale cost. These items found only in finer gift shops. For the collector, for personal & Gift-giving alike. An incredible variety of large & small stuffed plush animals. Come one, come all! Sat. Only, July 10th, 10am-6pm. 506 Townsend, 1 blk. W. of Community Center, Birm.

GARAGE & BASEMENT SALE Farmington, Fri. & Sat. 9-5. 32435 Cloverdale, 1 blk. S. of Grand River, between Maple & Power.

GARAGE & furniture sale. Farmington Hills, July 8,9,10, 9-6. 23630 Newell Circle West. So. of 10, off Glen Creek, between Inkster & Middlebelt.

GARAGE SALE. Birmingham. July 8 & 9. 451 Vinewood; 1 block S. of Oak, ½ block W. Woodward. Air conditioner, hammock, childs picnic table.

GARAGE SALE - Birmingham. July 10, 9-3 PM. only. Antique furniture, Haviland and other china. Heisey & depression glass. Advertising items & other oddities. No junk. 543 Berwyn, 15 Mile & Cranbrook.

GARAGE SALE-Birmingham. Thurs-Fri., July 8 & 9th, 9-4pm. 1300 Birmingham Blvd., betw. Lincoln & 14 Mile near Southfield Rd. Good men's, women's, children's clothing, quality toys, baby furniture, much more.

GARAGE SALE-Birmingham. Bikes, kids & household items. Fri. 9am-5pm, Sat. 9am-noon. 531 Westchester.

GARAGE SALE - Birmingham, Thurs Fri. Sat. 9-4. 592 Oakland, 1 block N. of 15 Mile, between Adams & Hunter.

GARAGE SALE-Birmingham, Thurs., Fri., 10-5, 23630 W. 13 Mile, between Lahser & Telegraph.

GARAGE SALE, Birmingham. 10 families. Mansfield, 3 blks. E. of Woodward, off 14 Mile Rd, Sat., 9-5.

GARAGE SALE - Birmingham. 763 Ann, behind Jeep dealer. Sat. only. All good stuff - everything must go.

GARAGE SALE. Birmingham, 1321 Washington, between Woodward & Southfield, July 9-10-11, 10-4 only. Toys, clothes, freezer, bike & bike parts.

GARAGE SALE-Birmingham, Fri., Sat., 9-4, 17111 Birwood, corner of Bates and Amberwood. Furniture, baby items, lots of goodies.

GARAGE SALE - Birmingham - Washer, dryer, freezer, & refrigerator. Furniture, misc. 32505 Lahser. Thurs., Fri., Sat.

GARAGE SALE Birmingham, girl's pre-teen clothes, sports equipment & more. Thurs. & Fri. 8-5. 239 N. Glenhurst, W. of Chesterfield, N. of Maple.

GARAGE SALE Birmingham, 875 Waddington, N. of Maple, E. of Cranbrook. Thurs & Fri, 9-5pm. Numerous household items, adult & teen clothing.

GARAGE SALE - Birmingham. Thurs., 9 to 5. Furniture, lawn equipment, misc. items. 625 No. Williamsbury, No. of Maple, W. of Cranbrook.

GARAGE SALE - Birmingham, 1988 Bradford, corner 14 Mile & Eton. Thurs. thru Sat., 9-3 PM. 5 Families. Bikes, electonics, tires, furniture, sports, household, misc. Must sell.

GARAGE SALE, Birmingham. Metal cabinets, electric stove, queen size box spring, dresser, misc. Fri & Sat., 30180 Bristol Ln., S. of 13, between Lahser & Telegraph.

GARAGE SALE, Birmingham, 2 family. Quality merchandise. Stainglass windows, bikes, bedspreads & linens, clothes, toys, jewelery, pictures & frames. Much more! Thurs & Fri., 9-4:00 PM. 16039 Lauderdale, between Greenfield & Pierce, between 13 & Beverly Rd.

GARAGE SALE - Bloomfield Twp., Multi Families. July 8, 9, 10, 9am - 5pm. 3792 Lincoln, between Telegraph & Lahser. Furniture, washer, misc.

GARAGE SALE - Bloomfield Twp., Thurs., 8AM-4PM, Fri., 8AM-12, 4 generations, household, antiques, clothes, etc., 5950 Snowshoe Circle, 2 blk. N. of Maple, E. of Gilbert Lake.

GARAGE SALE - Bloomfield Hills. 730 Wattles (3rd house west of Adams). July 8 & 9th from 9-5, July 10 from 9-3. No presales. Some items brand new! Household goods, furniture, books, men's clothes 44X long, misc. 2 families of "pack rats" are starting to weed out! Garage sale or divorce!!

Garage Sale - Bloomfield Twp. Fri., Sat., Sun., July 9,10,11, 9am - 6pm. 7410 W. Greenwich Dr., E. of Telegraph, off 14 Mile. Furniture, clothes, books, records, games. Pub.Shuffle board table.

GARAGE SALE, Bloomfield Hills. Antiques, tools, furniture, 10 piece modular unit, linens, lumber, games. 5 cents to $400. Thurs., Fri., Sat. 154 N. Berkshire, N. of Square Lake, W. off Woodward.

GARAGE SALE-Blmfld Hills. Multi-family. Furniture, baby items, ping pong table, doll house, clothes, lamps, 10 speed bike, more. Thurs.-Fri. 4341 Charing Way, betw. Kensington & Squirrel, Wattles & Long Lake.

GARAGE SALE-Blmfld Hills. 960 W. Harsdale, Lahser & Lone Pine. July 9-10-11th. 10-6PM. Interior Designer's New Sale! All new & some used Super Stuff. Also New De Walt Table Saw. Something for Everyone, see to believe!

GARAGE SALE. Farmington Hills. Clothes for all, jewelry, new drug store items, tapes, records, 80% off. Misc. JUly 9, 10, 11, 25441 Skye Dr. between Inkster and Middlebelt, off 11 Mile.

710 Misc. For Sale Oakland County

GARAGE SALE-Farmington Hills July 10th, 9-4PM. 35192 Caryn, 13 Mile & Drake.

GARAGE SALE, Farmington Hills 22490 Karen Place, 9 & Middlebelt. Thurs. Clothing some large, new misc.

GARAGE SALE, Farmington Hills Furniture, etc. 25332 Elizabeth Way, 11 Mile, off Inkster. July 9-10-11. 9-5.

GARAGE SALE - Farmington, 22991 Warner, across from post office. Moved from house to apartment - many items that couldn't be taken. Thurs., Fri., 9-4.

GARAGE SALE - Farmington Hills, 4 family, 9 AM Fri., Sat. 32503 Sprucewood. Books, 13x10 carpet, clothes, dishes, jewelry, lamps, rocker.

GARAGE SALE. Farmington Hills 21506 Randall, 1 blk. E. of Orchard Lake, just N. of 8 Mile. Large & small items priced to sell. Thurs.-Sat. 9-7.

GARAGE SALE, Farmington Hills. 38029 Meadowhill, S. of 9 Mile, W. of Halstead. SAt-Sun. 10-5. Skis, Toro lawn mower, spreader, household goods.

GARAGE SALE-Farmington. Antiques, household items, clothing, bike, lots of misc. Tall Pine, 23965 S. of Grand River, W. off Drake. Thurs., Fri., Sat., 9-7.

GARAGE SALE, Farmington Hills 21106 Renselaer, 8 Mile & Inkster. Fri-Sat-Sun, 10-5. Clothing, Household, childrens, black & white TV, furniture.

GARAGE SALE - Farmington Hills. 4 Family. Antiques, furniture, coins, and more. Fri., Sat., Sun. 21315 Renselaer, 8 Mile Inkster area.

GARAGE SALE - Farmington Hills. Everything must go. 1 day only. Fri. July 9, 9am-5pm. 35127 Quaker Way at Mirlon, Rolling Oaks. 1 blk. E. of Drake, N. of 13 Mile. 661-0042

GARAGE SALE. Farmington Hills, Oakland Subdivision. 13 & Orchard Lake. July 9-10, 9-4. Childrens clothes, toys, baby items, stove, Leslie speaker, draperies, ¾ HP well pump & holding tank, Duncan Phyfe table, 12 volt battery, fireplace doors, dishwasher, air conditioner, bridal wear, misc.

GARAGE SALE, Huntington Woods. Furniture, clothes, books, toys, dishes, glassware, ceramics. Saturday Only! 25840 Newport, corner Lincoln, 1 Mile W. of Woodward, 1 blk E. of Scotia.

GARAGE SALE. Lathrup Village. Sat. July 10, 9AM. 17656 San Rosa. Furniture, clothing, much misc. 12 Mile & Southfield area.

GARAGE SALE, Lathrup Village. Toys, clothing, household items, air conditioner, etc. Fri & Sat only, 9am-6pm. 18867 Hampshire, near 11 Mile & Southfield.

GARAGE SALE-Novi. Fri-Sat. July 9-10th. 10-4pm. 42548 Cherry Hill. Children's clothes-toys, furniture, etc. Republic Air Line passes. Bargains!

GARAGE SALE - Oak Park. July 10, 11, noon to 5pm. 14270 Elgin, Lincoln & Coolidge. Childrens clothes, furniture.

GARAGE SALE - Rochester. July 8, 9, 10, 9am - 5pm. 1142 E. Fairview Lane, W. of Livernois, off Tienken. HiFi components, family clothing. Organ. Ski boots. Baby items. Games, toys, books, canning equipment, household.

710 Misc. For Sale Oakland County

GARAGE SALE-Rochester, July 8,9,10. 339 N. Alice, windows & doors, children's toys & clothes.

GARAGE SALE-Royal Oak. School Office supplies, clothing, etc. 11-6, Fri-Sat-Sun. 4412 Cooper, 14 Woodward.

GARAGE SALE-Rochester. Giant sale. Thurs., Fri., Sat. 7AM-7PM, many goodies. 3375 Melvin, off Auburn.

GARAGE SALE - Rochester. Thurs., Fri. & Sat., 11 to 6. Misc. household items. 3035 Burlington Ct., off Adams, No. of Tienken.

GARAGE SALE, Rochester. Big 119 Michaelson Antiques, CB base, Camaro Louvre, 1972 Charger. Thurs - Sat., 119 Michaelson, between M-59 & S. Blvd.

GARAGE SALE Rochester. Fri - Sat. 9am. Contents of Great Aunt's attic plus misc. household, furniture, clothing, bikes. 688 Longford Dr., Old Perch to Chalet to Longford.

GARAGE SALE - Rochester. 1 man's junk, another man's treasure sale. Thurs Sat. 9am-3pm. 1319 W. Fairview Lane. Rochester Farms Sub. N. of Tienken between Adams & Livernois.

GARAGE SALE. Rochester, 1067 Willow Grove Ct., S. of University, E. off Livernois. July 10-11, 9-4. Complete stereo unit, color TV, some furniture, various clothing, chandelier, misc.

GARAGE SALE. Rochester. Antiques. Pine chests, oil lamps, trunk, art glass clock, collectibles. Sat. & Sun. 9am-3pm. 3067 Rolling Green Circle. N. of Walton Blvd. W. off Adams Rd. Brookdale Woods Sub.

GARAGE SALE Southfield, July 8-9-10. 9-5. 20432 Midway, W. of Evergreen between 8 & 9 Mile. Lots of everything.

GARAGE SALE. Southfield. 18535 Adrian. Something for everyone. Household, glassware, clothing, books. Thurs. Fri. 9-4.

GARAGE SALE Southfield Multi family. Clothes, toys, household. Women's & kid's decorated sweat suits, dozens available, all sizes & colors. Tues. Fri. 16130 Mt. Vernon, W. of Greenfield.

GARAGE SALE, Southfield Bargains galore. Sat & Sun. 23695 Rutland Ave. E. of Southfield, off Mt. Vernon.

GARAGE SALE Southfield baby items, toys, household goods. July 9-11, 9-5. 21375 Frazer, 9 Mile - Lahser area.

GARAGE SALE. Southfield. 16951 George Washington. 2 blks S. of 10, off Pierce. Fri. 1pm thru Sunday.

GARAGE SALE. Southfield. 22131 Ivanhoe. Thurs thur Sun. 11-5pm. Off 12 mile & Lahser.

GARAGE SALE. Southfield. 20265 Thornwood. Thurs. Fri. & Sat. 8am. Clothes & Misc.

GARAGE SALE Southfield. Thurs. Sun. 17535 Jeanette, 1 blk. N. of 10, 1 blk. E. of Southfield Rd. Household & clothing.

GARAGE SALE Southfield July 10, 11, 10-5. 22430 Chatsford. Twyckingham Sub. S. of 12, W. of Lahser.

GARAGE SALE, Southfield. Big. Fri., Sat., Sun. 11-5pm. 29853 Fairfax. Southfield & 12 Mile Rd's. Misc. furniture, good clothing.

HOME and SERVICE GUIDE

DEADLINES: 4 P.M. TUESDAY FOR THURSDAY EDITION / 4 P.M. FRIDAY FOR MONDAY EDITION

129 Landscaping

Blue Grass Lawn Supplies
are cutting
SOD
7 days a week from 8AM-5PM
at 51825 W. 8 Mile
also deliveries made
464-2080, 464-2081

BULLDOZING
and
GRADING
476-0648

CHRISTENSEN LANDSCAPING
Complete Landscaping, Lawn Service, Wood Decks & Patios
887-1747

CRIMBOLI
LANDSCAPE & NURSERY
20 Acres of Quality Shade Trees
For Your Selection
Nursery located approx.
4.5 miles W. of I-275
A worthwhile drive
50145 FORD RD., CANTON
422-2022

DECKS
Multi-levels
Unusual deck patterns
M. RAMSAY 477-6055

D & K LANDSCAPING
GRADING
Loader Work, Tractor Tilling
Gravel Drives, Sod & Seed Installed
Complete Landscaping 855-4444

HAGGERTY STONE
2288 HAGGERTY RD.
Wolmanized Lumber for Decks

6"x6"x8" ties	$10.08
8"x8"x8" ties	$13.44

Patios, brick, paver. Uni-brick, patio blocks. 3 for $1.50. Boulders, different colors available. Flagstone, red, brown. Wall stone, 5 types for retaining walls. Landscape ground cover, stone, 9 colors. Driveway stone. Bulk wood chips.
WEST BLOOMFIELD 624-2219
3 acres of Landscape Material

FOTIS Landscaping
Designing & Services
LAWN MOWING
CLEAN UPS
TRIMMING
437-1174 or 437-6039

GILBERT'S
COMPLETE LANDSCAPING
Specializing
WOLMANIZED TIE WORK
SOD & SEED, Evergreen & Shrubs
Planting Boxes, Retaining Walls
Topsoil & Gravel
PATIOS & DECKS
682-6702

Green Valley Farm
SOD
Blue Grass Blend
DELIVERY & INSTALLATION
Or U-Pickup 12 Mile & Milford Rd. in New Hudson
437-2212

LANDSCAPING MATERIAL
Washed Sand Stone
Crushed Stone Boulders
Cobblestone - Dolomite
Wood Chips
Shredded Bark
ANY QUANTITY
TON - YARD - BUSHEL
Wholesale - Retail
Picked Up - Delivered
THOMSON'S PIT
48399 W. 7 Mi. - Northville
Betweeen Beck & Ridge
349-4400 - 349-1350

129 Landscaping

LANDSCAPING & NURSERY
Landscaping design & installation
Free Estimates. Stan Lincoln
Landscaping & Nursery. Call 729-8378

H.E. EDWARDS
SOD picked up at Farm
8 Mile between Farmington & Newburgh Rd, 8-5, 6 days.
Delivered or Laid
Old lawns
removed & resodded.
Hydroseeding, Grading
Topsoil & Fill
437-9269 437-3005

H.L. RENAS LANDSCAPE
• COMPLETE LANDSCAPING
• Construction & Designing
• Trees, Evergreens, Shrubs
• Sodding, Sod Stripping
• Patios, Spring Cleanups
Parks Mowed & Maintained
425-9777

J & J LANDSCAPING
•Complete Landscaping
•Shrub Trimming
Free Estimates 562-5947

MAINTENANCE, SODDING
Shrubs & Trees. Driveway tarring. Sand & gravel. Stones & Chips. Miscellaneous. Licensed & Insured. 683-6042

RANDAL LANDSCAPE
• Planting & Designing
• Sodding - Seeding
• Lawn Repair - Finish Grading
• Top Soil Delivery 10 yds & under
Licensed & Free Estimates
Bloomfield/Farmington Areas 626-7309

LOADING DAILY
Wholesale & Retail
TOPSOIL 5½ YDS-$55
FILL DIRT 5½ YDS-$40
YELLOW SAND 5½ YDS-$46
MASON SAND PEA GRAVEL
DRIVEWAY STONE
60-40 STONE
WOOD CHIPS, $12 YD
(Minimum 5 Yd Load)
SHREADED MULCH, $16.50 YD
SCREENED PEAT MOSS
CEMENT & LANDSCAPE
DECORATOR STONE
(All Above Prices Include Delivery)
(Except Birmingham, Rochester, Troy)
Sod stripping & new lawns installed
Landscape & scrubbery tree design
Retaining walls
A-1 Sod delivered on pallets.
Lucas Nursery & Landscape
41680 Ford Rd., Canton
981-4666 981-5361

RAY'S
LANDSCAPING & NURSERY INC.
National Award Winner
Design/Build Firm
25 years experience
•QUALITY NURSERY STOCK
•LANDSCAPE DESIGN
•RE-LANDSCAPING
•HYDROSEED-SOD
•PATIOS-DECKS
•RETAINER WALLS
Quality Workmanship
(Fully guaranteed)
Residential-Comm'l-Industrial
624-6666
1825 W. Maple Rd.

R. P. SPENCE INC
TOP SOIL
Shredded or unshredded Fill dirt
Commercial - residential
Picked up or delivered
538-2199 476-1143

SODDING
Lawn Repair - Drainage
Licensed Landscaper - 16 Yrs
421-3056

TOP SOIL
BLACK PEAT
Screened & Loaded
Also potting & garden soil
Birmingham - Bloomfield
Troy - Rochester Areas
Deliveries
477-6988 855-3447

129 Landscaping

TOPSOIL & PEAT
WOOD CHIPS
SHREDDED BARK
Sand, Gravel, Stone & Fill - All Types
$5 Off Each Load With This Ad
Mick White Trucking Co.
348-3150

TOP SOIL, SAND & GRAVEL
Clean-up & Removal
Also Concrete Removal
Call Terry 728-9869

TOPSOIL
SCREENED
also GARDEN SOIL
Serving
• HOMEOWNERS • LANDSCAPERS
Prompt delivery. In business 30 years
JACK ANGLIN
NORTHWEST AREA 474-1040
NOVI AREA 349-2195

TOPSOIL
SHREDDED
Yamin's Landscaping, Inc.
N. Woodward Area Only
646-3290

Topsoil
Shredded & Loaded
Wholesale & Retail
Mon.-Sat. 8AM-5PM
Also Delivered
S. of Six Mile Rd.
¼ Mile E. of I-275
464-2080, 464-2081

TOP SOIL
SHREDDED BARK
& SOD
WHOLESALE & RETAIL
PICK UP OR DELIVERY
DIDOSH
Bros., Inc.
CALL FOR LOCATIONS
264-9510
Ask for Ron or Ralph

TRY A PROFESSIONAL NEXT FOR: MAINTENANCE (lawns, trees, shrubs) - or - any DESIGN or STRUCTURE with your material choice. 356-8319

WEED CUTTING
Lots and acreage. Comm.-Res.-Ind.-Ins.
Steve, 453-6971 Gary, 326-1213

132 Lawn Mower Repair

MASTER MOWER
Lawn Mower Repair. Fast Service.
Spark Plugs new, Special 75¢
471-3209

135 Lawn Maintenance

A PROFESSIONAL JOB
Cleanup, cutting, edging, power raking (de-thatching). Experienced, reasonable. 522-6532

ARTISTIC LANDSCAPING
Tree & Shrub Trimming. Complete Yard Care. Reasonable Rates. Free Estimates. 326-7151

C & C LANDSCAPING
Lawn cutting starting at $10.50 weekly. Spring clean-ups, power raking, fertilizing. Free estimates. 534-7674

CUTTERWORKS - 464-8189
Lawn Care Specialists. Free Est. Weekly, Bi-weekly rates. Special Vacation rate. Spring clean-up, de-thatching.

GARDEN PLOWING
GRASS CUTTING - WEEDING
REASONABLE RATES
CALL TIM 855-3048

LaCOURE LANDSCAPING
Complete Lawn Care Service, Spring Clean-ups, Power Raking. Comm., Res. Free Est. Lic. & Ins. 354-3213, 397-2160

LAWN MOWING
Trimming, neat work, edging
546-0334 or 546-0444

THE LAWN MAINTENANCE CO.
Commercial & Residential
Lawn Maintenance
& Snowplowing
Landscaping
Liquid Fertilizer
356-7877

144 Lock Service

BETTER HOME SECURITY
Dead Bolts Installed
Free Estimates
ARNOLD'S LOCK SERVICE 422-8387

DEADBOLTS
$45 INSTALLED
TWO FOR $75
DON 569-1404

148 Maid Service

MAID SERVICE
Old fashion housecleaning. Washing, ironing, windows, etc. Bonded, mature, reliable. Call Susie. 563-6321

150 Moving & Storage

AAA COLLEGE STUDENTS
Will move your Home, Office or Apt. furnishings. Dependable & Insured. Local or Long Distance. Mark, 399-3678

BOS MOVING & SERVICE
Any size job, reasonable rates, short notice service. Free Estimates - Insured
682-9172

CALL US SAVE MONEY
Rite-Way Moving
Local, Suburbs & Long-Distance
Pianos - Our Specialty 255-3974

DEPENDABLE MOVING
After Hours and Weekends
Handled carefully-Guranteed est.
Call anytime 277-2620

G. M. MOVING COMPANY
Extra care. Houses, Offices, Pianos
7 days - 24 Hrs - Friendly Service
G. Mooney 453-1212

JULIUS ROSS MOVING CO. INC.
CUSTOM work, household moving, offices, packing, pianos, appliances, local & State of Mich. 357-2674

LOADING & UNLOADING SERVICES
Packing - Insurance - Free Estimates
U-HAUL CO. OF REDFORD
Ask for Jeff 255-2960

U-HAUL MOVING
Local & One-Way
Packing Service Free Est

710 Misc. For Sale Oakland County

GARAGE SALE, Southfield, 20391 Westland, 5 blks N. of 8 Mile, off Evergreen. July 10-11, 9:30am-6pm. Craft supplies, electric engine, bath, vanity & toilet, household items.

GARAGE SALE-Southfield, accordnian, cornet, weight lifting bench and weights, furniture, cameras, much more. July 9, 10, 9AM-4PM. 28671 Red Leaf Lane, 2 blks E. of Southfield, S. of 12 Mile.

GARAGE SALE Southfield 3 Family Brand new items, smoker, carpet, fixtures, housewares. Funriture, baby items, wedding gowns, more. Thurs-Sun 9-7. 18221 Onyx. 2 blks. S. of Lincoln (10½), 1 blk. W. of Southfield.

GARAGE SALE - Troy. Multi Family Furniture, toys, clothes, etc. Jul. 9, 9-7. S. of Wattles, E. of John R., 3716 Anvil.

GARAGE SALE, Troy, 2 family. Thurs thru Sat., 9am-4pm. 4077 Butternut Hill, Adams-Wattles area.

GARAGE SALE - Troy. Canopy bed frame & bedspread & etc., games, car stereo, misc. 2774 Palmerston - off Adams, No. of 16. July 8 & 9, 9 to 5.

GARAGE SALE, Troy, Sat-Sun 9-6. 1064 Brooklawn Court, S. of Big Beaver, E. of Adams. Antiques, kid's clothes, years of accumulation.

GARAGE SALE-Troy, sports equipment, furniture, clothing, misc., Thurs., Fri., 9 AM-6PM, 3215 Wendover, N. of Big Beaver, E. of Adams.

GARAGE SALE - Troy, multi-family. Thurs., Fri., Sat. Air conditioners, household misc., lots of clothing. No of 17, off Livernois at 611 Randall Dr.

GARAGE SALE - Troy. Multi Family Sat., July 10. Toys, clothes, truck door, Mgf. samples, beauty aids. Kipling CT., S. of Wattles, E. of Rochester. Enter Sub off Keats.

GARAGE SALE Troy 2445 Cheswick, Fri Sat, 10-4pm. 45 years accumulation antiques & collectables. Picture frames, small appliances, bikes, toys, clothing, humidifier, no checks. Between Adams & Coolidge. Take Wattles to Beech, S on Beech.

GARAGE SALE-West Bloomfield, July 9,10,11, 9:30AM-7PM, 5532 Kingsfield, 1 blk. N. of Maple, off Farmington Rd.

GARAGE SALE - W. Bloomfield, July 8, 9 & 10, 8-6 PM. 2599 Ivanhoe Square Lake & Middlebelt. Crib, port-a-crib, GM love seat, many other baby items.

GARAGE SALE, W. Bloomfield. Misc items. 7099 Springridge. Franklin Valley subdivision. July 9 and 10.

GARAGE SALE, W. Bloomfield Cheap! July 9-10-11. 7380 Muerdale, N. of 14 Mile, between Farmington & Drake.

GARAGE SALE, W. Bloomfield Furniture, clothes, household goods, toys July 8,9, 10-4 PM. 5331 Deerfield Village Dr., Middlebelt & Maple.

GARAGE SALE, W. Bloomfield 9 to 5, Thurs. Fri. Sat. July 8, 9, 10. Clothes, games, misc. 4885 Walnut Lake Rd. just W. of Farmington Rd.

GARAGE SALE - W. Bloomfield, 3912 Winterset Lane. Long Lake between Middlebelt & Orchard Lake. Sat., Sun., 9-4 PM. Boys clothes, Lacoste shirts, Weber grill, misc.

GARAGE SALE, W. Bloomfield. One fleck of a Big Sale. Something for everyone. N. of Maple, off Inkster. 1 blk N. of Quarton, take Lakeshire to 2111 Daintree. Fri & Sat. 9am-5pm.

GARAGE SALE, W. Bloomfield. Art books, furniture, clothing, antiques, dishes, misc. 5253 Greenbriar Ct., N. of Walnut Lake Rd., W. of Orchard Lake Rd. Thurs-Fri-Sat, 9am.

GARAGE SALE-W. Bloomfield, Multi-family, air conditioner, baby items, furniture, books, toys, fishing & sports equipment, tools, sewing & craft items. Fri. Sat., 8-6, 2390 Uplong, off Square Lake Rd., 2 blk. E. of Middlebelt.

GARAGE SALE, Birmingham, July 8,9th, 9am-5pm. Between Evergreen & Southfield, off Beverly. 31857 Mayfair.

GARAGE SALE, Birmingham. Misc household items. 1568 Henrietta, between 14 Mile & Lincoln. Sat-Sun, 11am-5pm.

GARAGE SALE, Birmingham, Fri. Sat, 9am-5pm. 1383 Yorkshire, 1 block off 15 Mile & Adams. A little bit of everything old & new.

GARAGE SALE, Bloomfield Hills. Hundreds of quality girls, teen & womens clothing. July 8,9,10th, Thurs, Fri, Sat, 9-4pm. 5200 Wing Lake Rd., between Quarton & Lone Pine. 626-4208

GARAGE SALE, Farmington Gigantic Household items, furniture, old fruit jars, 4x5 utility trailer, dolls, toys & more. 13 Mile & Farmington Rds. follow signs to 29075 Oak Point Dr. July 8th, 9am-5pm.

GARAGE SALE, Farmington Hills, Fri. Sat. 9am-5pm. Hi-fi, shag carpet (12x13), misc. 28219 Farmington Rd.

GARAGE SALE, Farmington Hills Orchard Lake Rd. between 10 & 11 Mile. Lots of baby items & misc. Fri, Sat, Sun, cancelled if rain.

GARAGE SALE, Farmington Hills. Clothes, toys, baby items, misc. July 8,9,10, 9am-5pm. 28057 11 Mile, between Inkster & Middlebelt.

GARAGE SALE, Oak Park. Fri, Sat, Sun, 10am-4pm. Antique twin bed frame, double bed complete with headboard, aquarium with attachments & stand, small appliances, some glassware, lamps & collectables. 13760 Ludlow, 10 Mile & Coolidge.

GARAGE SALE, Southfield, 4 family. Fri, Sat, 9am-5pm. Couch, desk, books, clothing, chair, lamps, toys. 18720 Webster, off Southfield between 12 & 13.

GARAGE SALE, Southfield. Multi family. Sat-Sun, 9am-5pm. Tools, toys, bikes, lawn equipment, household & misc. 27735 Sutherland, 11 Mile-Greenfield area.

GARAGE SALE, Troy-Fri, Sat, 9am-5pm. 2684 Avonhurst, Adams near Wattles. Good items, some furniture.

GARAGE SALE, Troy, July 9,10th, 9am-5pm. 5118 Berwyck, N. off Long Lake, E. of Livernois. Oak garden seat, antique clocks, misc. garden/lawn equipment.

GARAGE SALE, Troy, Huge, Fri, Sat, July 9,10th, 9am-4pm. 2294 London, N. of Long Lake, E. of John R. T.V., bike & many misc items. Join us! Real Estate 1.

GIRL'S Spyder bike, $35, tricycle, $15, 4 poster bed, $25, pecan oval cocktail table, $75. Floor model hair dryer, $25. After 5pm. 642-1857

HOUSE SALE, Bloomfield Hills. Fruitwood French dining room, also living room & bedroom furniture, refrigerator & misc. items. 642-9101

JULY SALE
Scroobius Pip Children's
Book & Toy Co. 111 E. 4th St.,
Royal Oak

LADDERS - hand tools, 32 ft. extension aluminum Osha, 14 ft. hook. John 288-3485

MOVING SALE, Beverly Hills, 32889 Bassett Woods Ct., off 14 Mile between Lahser & Evergreen. Thurs-Fri., July 8-9, 9-4. Lawn equipment, tools, ½hp compressor, furniture, clothing.

MOVING SALE-Birm., Saarinen Dining room set & misc. Sat-Sun, July 10-11th, 9-5pm. 275 Harrow Circle. 644-3651

MOVING SALE-Birm., Small appliances, clothing, misc. Fri-Sat., 9-5PM. 567 Chesterfield, off Maple.

MOVING SALE - Birmingham, Sat. 9-6pm. 535 Overhill, 7 miles W. of Cranbrook off Maple.

MOVING SALE, furniture, drapes, dishes, linens, small appliances, bikes, toys, clothing. July 8-11. 354-2362, 357-0773.

MOVING SALE, July 8, 9, 10, 10 to 3. Linens, furniture, hardware, riding mower, Sports Illustrated collection, Model 150 Polaroid, Thermo windows-no frames, free etc. 102 Clair Hill, Walton, Old Perch, Rochester.

MOVING SALE - Oak Park. Smoke glass dresser & mirror, 2 small dressers, glass top wrought iron table & 4 chairs, Singer portable, gray mink cape, dishes, luggage, cooking ware. 25024 Ru Versailles, ½ block E. of Greenfield off 10 Mile Rd. Thurs, Fri, Sun, Mon. 967-4499

MOVING SALE, Orchard Lake 10am-5pm, July 9 & 10. 3572 Wards Point, W. off Orchard Lake Rd., between Cass Lake Rd & Commerce Rd. Metal Master 48" round kitchen table & 6 chairs. Much misc.

MOVING SALE - Royal Oak, Thurs., Fri., July 8-9th, 9-5. Period furniture, Wicker, Antique & much more. No pre-sales. 4008 Hillside Dr., W. on Normandy, 1 block (13½ Mile & Woodward area) then turn left.

MOVING SALE - 1640 Brewer, 33 Mile Rd., one quarter mile W. of Dequindre. Fri. & Sat., July 9,10, 9am - til' everything is sold. Household furnishings, clothing, appliances, yard & garden equipment. 9N Ford tractor & attachments.

O&E

710 Misc. For Sale Oakland County

MOVING SALE, West Bloomfield, 4449 Savoie, off Walnut Lake & Green Rds. Hickory House dining room, Duncan Phyfe table, 6 chairs, breakfront & server, excellent condition, Noritake China, room air conditioner, earth tone 90," sofa, plants, vacuum cleaner, sewing machine, childrens clothing, toys, loads household items, everything must go. July 9,10th, 9:30am-5pm.

MOVING SALE - 745 Overhill Rd., Bloomfield Village. 9am-5pm, Fri, Sat, July 9 & 10.

PATIO SALE-Birmingham, July 8, 9, 9am-5pm. Clothing, household, furniture, misc. 1525 Yosemite, S. of Maple between Adams & Eton.

PAVING BRICK FROM OHIO
FOR PATIOS
Sizes 3⅝x7⅝x2¼ and 8x8x2¼
Colors: Charcoal-Candlelight-Grey
Antique Flower Pots, Clay tile for Wine Racks, Culvert pipe - Plastic pipe
Cast iron pipe - Clay pipe
Open 8AM-4PM Mon. thru Fri.
THE LARSON CO. 625-3303
6380 Sashabaw Rd., S. of I-75

POOL HEATER, gas, $225. Large shaggy wool area rug, $200. Call 682-7577

PRICELESS Junk Sale! July 9 thru July 11, July 16 thru July 18. Furniture, records, books, National Geographics 4002 Devon, Royal Oak. Call 576-0739

SWIMMING POOL COVER 24', used once $60. ¾hp earth filter with vacuum $50. Pool ladder $10. 355-4076

USED MACHINERY, tools, hardware for all trades, antiques & collectibles. Buy, Sell, Trade. 220-242 S. Main, Clawson. Open 7 days. 435-0944

UTILITY trailer 6x10' $800. Craftsman table saw, $200. Sears air compressor, $200. Router, $20. 356-4719

WHITE Nettle Creek queen bedspread $80. Carrier 6,000 BTU air conditioner, new, $200. 855-4510

YARD SALE, Keego Harbor, Bloomfield Hills home items moved here - Plus 2 Families' Bargains galore. Lamps, drapes, glassware, collectables, clothing, more. 2471 Pine Lake Ave. Off Orchard Lake Road. 1 block past Cass Lake Rd. Thurs., Fri. & Sat., July 8-9-10, 10AM-6PM. Come browse.

YARD SALE, Farmington, 4 family. Office equipment, household. Sat-Sun, 9am-9 Mile, 1 block W. of Inkster Rd.

10-60% OFF
STOCK REDUCTION SALE
JULY 8 thru 25

Furniture, toys, tools, household, clothes, books, records, capes, baby items, hardware, gifts
Daily except Sunday 12-7pm
PENNY PINCHER'S MART
824 W. 11 Mile, Royal Oak
546-7744

711 Misc. For Sale Wayne County

Air Conditioners, 6,000 & 8,000BTU for casement or sliding windows, $150 each, excellent condition. 422-8715

ALUMINUM SIDING SECONDS
for the Do-it-yourselfer
14544 Telegraph, Flat Rock
Cash & Carry 1-782-9890

AMIGO WHEELCHAIR, electric, with power lift seat, battery, charger, basket, $900. Also Amigo without power lift seat, $550. 425-7540

AN OLD school bell, $225; also farm dinner bell, $110. Both dated in 1800's. Both excellent condition. 532-5374

ANTIQUE FOOTED Bath Tub, $80. Barn Siding, authentic, 93 running yards, $95. 459-9435

ATTENTION MEN!
Estate Sale. Hand & power tools, such as Band saw, belt sander, grinder, circular saw, Delta Drill Press, air brush, wood carving tools, and much misc. Thurs., Fri., Sat., 34122 Coventry, W. of Farmington & 5 Mile.

BASEMENT SALE-Livonia, 14746 Park Ave., betw. Farmington & Levan, off 5 Mile. July 8-9th, 9-7PM.

BEDROOM CHAIR $5, air conditioner for pick-up truck $10, electric rooster oven $35, 1½ h.p. electric motor $60, pipe wrenches, ironing board $10. 421-5266

BLOCK SALE, Redford, Mac Arthur between Grand River and 7 Mile, W. of Beech Daly. Sat. from 9 am to 5 pm.

BLOCK SALE, 15 houses on Woodworth between 8 Mile and Grand River. July 10, 10 am to 3 pm. Rain date July 24.

CARPORT SALE, Livonia. Baby items, lots of misc. items, 3 families, July 8-10, 10am-5pm. 17941 Mayfield.

CHAIRS from $1, School desks, $1, Glassware from 5 cents. Bring a bushel basket and save. Quantity discounts. Grandma's Antiques, 32220 Michigan Ave., Wayne. 728-3719

CHARM-GLO PARTS IN STOCK
CHAR-BROIL PARTS IN STOCK
25% off Nautilus vent fans
15% foff Delta faucets

40 Gal. gas water heaters,	$139.00
50 Gal. electric water heater,	$159.00
½ HP garbage disposals,	$39.88
33 x 22 Double stainless sinks,	39.88
Vanity including marble top,	$39.88
Bathtubs, $89. Tub wall kits,	$69.88
Toilets, $49. Laundry tubs,	$23.88
Complete shower stalls,	$129.00
½ M sweat copper tube, 10' for	$3.00
¾ M sweat copper tube, 10' for	$5.35
1½ PVC plastic pipe, 10 Ft. for	$3.88
2 In PVC plastic pipe, 10 Ft for	$4.99
3 In PVC plastic pipe, 10 Ft for	$10.88
4 In PVC plastic pipe, 10 Ft for	$14.65
14-2-G Romex wire, 250' box,	$19.88
12-2-G Romex wire, 250' box,	$29.99
100 AMP main 20 breaker box,	$49.88
Duplex wall outlets,	69 cents

MATHISON HARDWARE
28243 Plymouth Rd., Livonia
31535 Ford Rd., Garden City
6130 Canton Center Rd., Canton

CRAFTSMAN RADIAL arm saw, 10 in. Excellent condition. $175. After 5PM. 459-8145

C.B. SWIM CLUB Membership - Compton Village - Livonia. Half Price - $150. 425-8772

DISPLAY CASES
Show cases from men's wear store.
476-1160

DRIVEWAY SALE, Redford, 19930 Fox, S. of Grand River between Inkster & Beech. July 9-10, 9-6. Dolls.

ESTATE SALE- Livonia, 11072 Sunset, Thurs, Fri & Sat. 9-5pm. Between Middlebelt & Merriman off Plymouth.

ESTATE SALE-Westland, July 10,11, 9AM-6PM, house and 49 years of accumulation. 3 bedroom sets, lamps, living room furniture, dining room set, tools, dishes and glassware, stove, refrigerator, washer, dryer, some antiques included. 31052 Stephen, located E. of Merriman, S. of Joy Rd.

GARAGE & Estate Sale, Redford, 26225 Fordson Hwy., Fri. & Sat., 10-6. Some antiques.

GARAGE & Household sale - Fri., Sat., July 9, 10. 32529 Maplewood, Garden City, Venoy & Merriman area.

GARAGE & MOVING SALE, Fri. Sat, Sun. 9:30-6. Some antiques. 7834 Hugh, W. of Middlebelt, S. of Ann Arbor Trail.

GARAGE SALE, Canton, 5 family, misc household, toys, clothing. July 8 & 9, 9am-4pm. 44173 Fair Oaks Dr., S. of Ford, E. of Sheldon.

GARAGE SALE - Canton. Super multi family. 1 block N. of Ford, 5910 Beck. Fri-Sat. Rain? Next weekend.

GARAGE SALE-Canton, 5 Family, 6288 Porteridge, between Ford & Warren. Thurs.-Sat. 10-6. Furniture, antiques, clothing, misc. Dealers welcome.

GARAGE SALE - Canton. Dining table, misc household, canning jars, encyclopedias. Sat, Sun. 9am-5pm. 39794 Edmundton, S. of Joy, off Holly, near 275.

GARAGE SALE, Canton, 1 day only, Sat. July 10, 10am-5pm. Excellent quality items. Mahogany Hi-fi, jig jag sewing machine, Oak bed frame, bubble aquarium, much more. Cash only. 6962 Lyndsley Dr., W. Warren & Lilley.

GARAGE SALE, Detroit, 7697 Patton, N. of Warren, W. of Evergreen. July 8-9. Fri. 9am-6pm, Sat. 9am-4pm.

GARAGE SALE-Detroit, 9603 Beaverland, Thurs, Fri & Sat. 9-5pm. many items. S. of Plymouth, E. of Telegraph.

GARAGE SALE, Detroit, 3 family Moving Sale. 9586 Beaverland, N. of West Chicago, E. of Telegraph. Fri., Sat., Sun. 10am-5pm. Collectables.

GARAGE SALE - Dearborn Hghts., 4 family. Jul. 8, 9 & 10, 9 to 5. Childrens wear, toys, lots of misc. 8308 Hazelton, So. of Joy, W. of Telegraph.

GARAGE SALE-Garden City, gigantic Rummage & Basement Sale, 10AM-7PM. Fri., July 9 thru Sun., July 11, 30835 Rosslyn, between Ford Rd. & Cherry Hill, E. off Merriman.

711 Misc. For Sale Wayne County

GARAGE SALE - Garden City, 29438 Balmoral, off Middlebelt between Ford & Warren. Fri. thru Sun. 9-7 PM.

GARAGE SALE, Garden City. Baby furniture, clothes, air conditioner, misc. Thurs. Fri. Sat. 32142 Cambridge, W. of Merriman, S. of Warren. 10am-5pm.

GARAGE SALE, Livonia. Odds & ends, furniture, clothing. 9829 Merriman Rd. S. of Plymouth Rd., July 6 thru 13.

GARAGE SALE - Livonia. 4 families, many quality items, much misc. July 8,9,10, 9am-? 38022 Lyndon. Off Newburgh between 5 Mile & Schoolcraft.

GARAGE SALE, Livonia. Childrens clothes, Schwinn bike, toys, household items, pottery. Misc. 38107 Ross, Newburgh & 5 Mile. Thurs. & Fri., 9-6 PM.

GARAGE SALE, Livonia, 4 family. Household items, clothing, some furniture. 11480 Deering, S. of Plymouth, 4 blks. W. of Inkster. Tues thru Sat.

GARAGE SALE, Livonia, 4 family. Children's clothes, toys, lots of antique oak furniture, lots of misc. 15789 Loveland, N. off 5 Mile, E. of Farmington Rd., Thurs., Fri., Sat. July 8-10.

GARAGE SALE - Livonia. Big! Big! Big! Something for everyone from baby to handyman. Toys, furniture, misc. household. All priced to sell. Thurs., Fri., Sat., 10-6 PM. 15719 Doris, off 5 Mile, between Middlebelt & Merriman.

GARAGE SALE-Livonia. Large Collection of Antique furniture, mostly Oak. Contemporary furniture, lamps, clothes, books, etc. Thurs.,7-8 thru Sat.,7-10th, 9-5pm. 34721 Bristol, W. of Farmington off 6 Mile. No Pre-Sales!

GARAGE SALE, Livonia. 30 year accumulation. Antique furniture, colonial china hutch, table, 2 bench set, new Canopy crib, mens clothing, pre-teen & girls Kitchen cabinets, dirt bike (Elsinore) Building materials, books, many other items, all good stuff. You'll kick yourself if you miss this sale!! July 8,9,10,11, 9am-5pm. 15380 Golfview Dr., 1 blk E. of Levan & 5 Mile.

GARAGE SALE Livonia. 31553 Scone. We have items you are looking for. Thurs. thru Sat. Schoolcraft-Merriman.

GARAGE SALE - Livonia, Jul. 8 thru 13th, 9 to 7 PM. 19307 Inkster Rd. Mostly baby clothes & items. Misc. items.

GARAGE SALE-Livonia 11629 Robert Dr., N. of W. Chicago between Merriman & Middlebelt. Thurs., Fri., Sat.

GARAGE SALE, Livonia. 9284 Idaho, W. Chicago, between Merriman & Farmington. Thurs-Sun, 10am-7:30pm.

GARAGE SALE Livonia. July 10 and 11. 15906 Brentwood, off Harrison and 5 Mile. Lots of clothes, tools, misc.

GARAGE SALE - Livonia. Desk, file cabinet, lots of furniture, misc. 10020 Garden, near Wonderland. 422-6438

GARAGE SALE-Livonia. Multi family. Thurs., Fri., Sat., noon to 6. 15326 Loveland, 5 Mile-Farmington area.

GARAGE SALE-Livonia. 9574 Cavell, 2 blocks W. of Inkster, S. of Plymouth Rd. Misc. items. 40% off Mary Kay products. July 10, 11, 9am-7pm.

GARAGE SALE, Livonia. Multi-family Furniture, clothing, misc. July 8,9,10. Opens 8am. 36597 Dowling, S. off Ann Arbor Trail between Wayne/Newburgh.

GARAGE SALE - Livonia. 16029 Alpine, W. of Farmington, So. of 6 Mile. Thurs. thru Sun., 9am - 6pm. Air conditioner, TV, household items galore.

GARAGE SALE-Livonia. 9 family! Infant to adult clothes, toys, household, antique furniture. July 8-9-10th, 9-5pm. 30540 Minton, Merriman & Middlebelt.

GARAGE SALE - Livonia. Builder's sale, building supplies, tools, furniture, some antiques & misc. Fri. & Sat., 8 to 5. 33632 5 Mile near Farmington Rd.

GARAGE SALE Livonia, snow tractor, dishewasher, car parts, clothes, etc. Thurs.-Sat. 19553 Parker, sub. N. of 7 Mile, W. of Merriman.

GARAGE SALE Livonia, 14189 Ramblewood, Thurs Fri & Sat. 10:30-6:30pm. Sports equipment, household, crafts, Shadowood Sub, N. of Schoolcraft, S. of Lyndon between Levan & Farmington.

GARAGE SALE, Livonia, July 9, 10, 9-5. Camera supplies, hardware, mens 10 speed, bedspreads, children and adult clothing, baby items. 35816 Dover, S. of Ann Arbor Trail, W. of Wayne.

GARAGE SALE - Livonia, Sat. 10-5 PM. Antique tools and hardward, religious articles, figurines, dishes, size 22½ coats & dresses, broiler, misc. 14571 Auburndale, Lyndon & Merriman.

GARAGE SALE, Livonia. Antiques, pottery, furniture, collectables and (Treasures). Fri. Sat. Sun. 31341 Westfield, Livonia, between Plymouth and Joy off Merriman.

GARAGE SALE, Livonia. Beginning Thurs. July 8, 9am to 4pm. Multi-family, 2 locations. 16692 & 16678 Pollyanna Ct., S. of 6, W. of Famrmington. Will not open before 9am.

GARAGE SALE, Livonia. Many families. Lawn mower, bike, clothing, something for everyone. 37813 Myrna, between 5-6 Mile, W. of Newburgh. July 8-9-10, 9-5.

GARAGE SALE - Livonia. Jars, furniture, clothing, plants, cornet, wheels, trailer hitch, luggage carrier, tripod. 35951 Dover between Newburgh, Wayne, Joy. Take Linville off Ann Arbor Trail. July 9,10, 9am-7pm.

GARAGE SALE, Livonia (2). Like new 10 cu. ft. freezer, hide-a-bed, dinette set, antiques, lots of clothing, much, much more. 18359 and 18312 Grimm. 1 block E. of Middlebelt, 3 blocks S. of 7 Mile. (Enter on Pickford from Middlebelt). Thurs. thru Sun.

GARAGE SALE - Livonia. Lots of new items, no junk. Electric grill. Office desk & chair, household items, books, good clothing, collectibles, discontinued Lenox china & much more. No reasonable offer refused. Sat. & Sun. July 10-11, 9AM-5PM. 28553 Wentworth, N. of Harrison, off 5 Mile Rd., between Inkster & Middlebelt.

GARAGE SALE - Northville, Huge, 7 Mile-Edenderry, W. of Sheldon. Thurs & Fri. 9-5pm. Antiques, tent, misc.

GARAGE SALE, Northville, household items, dishes, and some antiques. 914 Ely Court, near 8 Mile & Sheldon Rd., Sat. & Sun., July 10 & 11, 9-7 PM.

GARAGE SALE, Northville. (The Old Garage Sale). Old kitchen gadgets, 1907 3 burner Detroit Jewel stove, milk cans, old wood scale, Oak buffet, crystal, bookcases, traffic light, old clocks, depression era glass. Lots & lots of goodies. Fri., Sat., Sun., 10-6 PM. 49007 W. 7 Mile, between Beck & Ridge Rd.

GARAGE SALE - Plymouth, 1310 Maple St., 1 block N. Sheldon. Thurs., Fri., Sat. Craft supplies, collectibles.

GARAGE SALE - Plymouth, 820 Harding, July 8,9,10, 9-4, antique double bed, children's toys, misc., lots of books.

GARAGE SALE-Plymouth, Thurs., Fri., Sat., July 8,9,10, 9-5, clothes, tools, tires, misc. 9065 Northern, between Main St. & Sheldon Rd., N. of Joy Rd.

GARAGE SALE - Plymouth. Weaving loom, ice skates, games, ladies clothing, misc. Fri., Sat. & Sun., 10 to 5. 1300 Ross, between McKinley & Evergreen.

GARAGE SALE-Plymouth (Trailwood) 3 family. July 9-10th, 9-5PM. 45433 Turtlehead. Furniture, antiques, large appliances, toys, clothes.

GARAGE SALE, Plymouth, 3 family. Furniture, lamps, broiler, organ, bike, pool, curtains, clothing, toys, misc. Thurs. only, 9-5pm. 12116 Appletree, W. of Sheldon.

GARAGE SALE. Plymouth. Baby items, camper, furniture, lamps, hardware, chain saw. Thur-Fri., 9am-5pm. Tavistock Ct, S. of Ann Arbor Rd., E. of I-275.

GARAGE SALE, Plymouth, 41122 Micol, Haggerty-Ann Arbor Trail. Multi Family. Wood cabinets, doors, sinks, tools, tires, carpeting, household items, toys, clothing, fabrics. Thurs.-Sun.

GARAGE SALE, Redford, 26501 Kenneth, off Joy & Hemingway. Lots of baby items, clothes, July 9 & 10, 10-7.

GARAGE SALE, Redford, 3 Families. Ladies assorted large size clothing. 19905 Kinloch, July 9-12, 11-7.

GARAGE SALE, Redford. Clothes, knicks-knacks, misc. 25696 Deborah, Beech Daly, W. Chicago, July 9-11, 9-4.

GARAGE SALE, Redford, 16 Family. 11672 Marion, Plymouth Rd. - Beech Daly area. July 8, 9, 10, 9-5. Baby clothes, etc.

GARAGE SALE-Redford. Huge block sale on Clarita: 4 blocks W. of Beech Daly, 1 block S. of 7, from Delaware to Kinloch. July 10, 11, 10am-5pm.

GARAGE SALE, Redford Twp., clothes, furniture, small appliances, linens, etc. Fri., Sat., & Sun., 9-4 PM. 20069 Mac Arthur, E. of Beech, S. of 8.

GARAGE SALE, Redford. Misc. household & garden items. Girls & missy clothes, womens large size. Sat-Sun, 7-10-11. 15546 Chelsea, 1 blk. E. of Beech, behind JC Hall.

711 Misc. For Sale Wayne County

GARAGE SALE, Redford, 6 family. July 8,9,10. 9743 Fenton, S. of Plymouth, W. of Telegraph. Household items, golf clubs, adult & childrens clothing, lawn tools, dishwasher, pop-up Camper, 2 boats - motor & trailer. Cap for pick-up truck. Much misc! 533-8041

GARAGE SALE- Redford, 26414 Clarita, Fri & Sat. 9-6pm. Portable sewing machine, rototiller, camera & equipment, lawnmower, dishwasher, trash compactor, collectors stamps, tape deck, stereo radio & turntable & more. 1 block S of 7, W of Beech.

GARAGE SALE Redford, Fri -Sat., July 9-10, 10AM-4PM only. Three 10 speed bikes, stereo set, bedroom set, slide projector, Revere Ware, much more. 1st and only sale. 9288 Marion Crescent, 1 block E of Beech Daly, 1½ blocks S of W. Chicago.

GARAGE SALE, Westland, 8523 Cranston, off Hubbard, near Merriman. July 9, 10, 11, from 9 to 6.

GARAGE SALE, Westland, 4 families. Sat. & Sun. 9:30am-4:00pm. 31146 Merritt, Ann Arbor Tr. & Merriman.

GARAGE SALE - Westland. Fri. & Sat., 9-5. Estate Items. Follow sign at Newburgh & Palmer to 38307 So. Jean Ct.

GARAGE SALE Westland, 3 Family Furniture, tires, tapes, misc. Sat., Sun., Mn. 10-6. 8248 Randy, off Joy, W. of Middlebelt.

GARAGE SALE Westland Thurs., Fri., Sat. 11-5. Queen size bed, like new. 2023 Walton, ¼ mile E. of Wayne Rd., S. of Ford Rd.

GARAGE SALE. Redford. Sat., Sun. 10am-5pm. 13610 Berwyn. Schooleraft & Beech Daly. Furniture, books, electrical equipment, comforters, rugs, misc.

GARAGE SALE. Rochester. July 9,10th. 2879 Trailwood Dr. corner of Adams & Walton near Meadowbrook. Air conditioner, tools, tires, typewriter & misc household.

GARAGE SALE - 44515 Erik Pass, Sat, 8-?. Pool, 16x32ft all accessories, needs liner, $100. Between Ann Arbor Rd & Joy off Sheldon.

HONDA, 1978, 550CB motorcycle $1,150. Kayak pool, complete, $1200. Wurlitzer piano, $650. 459-6853

HOTPOINTE electric range with vent hood (builtin). La Tosca accordian - Fiesta model (needs new bellows). Copy Stradivarius violin made in Czechoslovakia, full size. Make offers. 420-2442

LAWN Furniture (15 pieces), tea wagon, wrought iron settee, antique kitchen chairs, luggage. Bargains. 261-5004

MARY KAY COSMETICS
At 30% Off
Call Chris in Canton
981-6931

MISC. machinist tools - indicator, outside micrometers, depth micrometers, and etc. 459-7266

MOPED Solex Model 4600, excellent, $250. Whirlpool sliding window air conditioner, 12,000 BTUs, 1 year old, $195. 4 antique cane back chairs, $100. Many misc. Grand River/Beech Daly area. Call between 3 & 6 only. 534-8054

MOVING SALE, Detroit, Fri., Sat., 19469 Woodbine, 7 Mile-Telegraph. 8am-8pm. Furniture, freezer, misc.

MOVING SALE- Livonia, 15951 Sunbury, 2 blocks N. of 5 mile, 2 blocks E. of Middlebelt, Fri, Sat & Sun, 9-6pm.

MOVING SALE, Plymouth, 209 Fair, Lilley & Ann Arbor Trail. Sat. July 10 thru July 17. 9am-9pm. All items must sell, all prices negotiable. 455-8582

MOVING SALE Plymouth. July 15, 16, 17. 9-6. 15620 N. Bradner, between 5 & 6 Mile. Washer & dryer, snow thrower, shallow piston pump.

MOVING SALE, Plymouth. Household items, single bed, air conditioner, fan, end tables, misc. lawn care equipment, juke box, more. 397 Sunset, off Pennman, 1 blk. E. of Sheldon. Sat-Sun.

MOVING SALE - Redford. Stereos, bikes, dinette & living room sets, washer & dryer & more. 26812 Glendale, S. of Schoolcraft, off Columbia between Beech & Inkster. July 9-11, 11am-6pm. 535-4591

MOVING SALE Plymouth. July 9,10th, 9am-5pm. Furniture, clothing, lawn tractor, air conditioner, chain saw & much more. 9325 Ridge Rd. 2nd house N. of Ann Arbor Rd.

MOVING SALE Westland. Everything must go. 38260 N. Rickham, Cherryhill-Newburgh-Palmer area. Thurs. Sat. Furniture, clothes, lawn equipment.

NOW IS THE TIME!!
You can't deny that the heating season will be back with us all too soon.
PREPARE NOW! Spring Specials now at your Wood Heating Specialist. Black Bart Fireplace Insert or Free Standing Wood or Coal Stove - $479. Floor Hearths and Wall Protectors 50% discount with stove. Pipe and accessories 15% discount with stove. All stoves priced to sell. Visit Us Now!
THE ENERGY STORE
16709 Middlebelt, Livonia
between 5-6 Mile. 427-3300

ONE CALL DOES IT ALL!
Place your classified want ad in Suburban Detroit's finest market The Observer & Eccentric Newspapers
591-0900 Wayne
644-1070 Oakland
852-3222 Rochester/Avon
Use your Visa or Master Card

POOL TABLE, 8'x4', ¾ inch slate with accessories, very good condition. $450. 421-6519

SIDEWALK SALE
Sat, July 31st
Antique Dealers, arts & crafts & weekend businessmen. Reserve your space for Northville's Annual Sidewalk Sale. Register.
Laphams Mens Shop
120 E. Main
Northville, Mich.
349-5175

SWIMMING POOL, 15x24 ft. oval, deck, sand filter, cover, vacuum, ladder, skimmer - needs liner, $200. Work, 827-7815. Home 535-4973.

SWIMMING pool, 24 ft., with filter, good condition, $300. 937-1162

TIRES, 4 - ET aluminum mags, F70 x 14, wheels and tires, $200. Whirlpool window air conditioner, 8500 BTU, excellent condition, $65. 427-5177

TOOL BOX - Matco 920, 8 drawer, largest one made. $200. Call Rick. 535-7743

TOY CLEARANCE
Special group of name brand toys. Many over 50% off. Come early for best selection. Sale ends July 12. Hunts Ace Hardware, 33567 7 Mile, Livonia.

UTILITY TRAILER, removable sides, can be used to move Snowmobiles, etc. Call after 4:30PM. 525-7431

WHITE PORCELAIN Double Sink in very good condition. $25. 646-4213

WOOD STOVE - Kalamazoo vintage type. Excellent condition. $600 or best offer. Call 261-2152

YARD SALE. Garden City, 29510 John Hauk, July 9-10-11, 9-5. Weather permitting.

YARD SALE-Novi, 22642 Woolsey, 1 block W. of Haggerty, 1 block N. off 9 mile. Thurs thru Sat. 9-5pm. Baby-childrens clothes, toys, camera, variety items.

YARD SALE. Westland, 7353 Lathers, N. of Warren between Inkster & Middlebelt. Fri.-Sat. Childrens' items, misc.

YARD SALE. Canton, 43652 Applewood, E. of Sheldon, S. of Palmer. Baby items, clothes, misc. July 9-11, 10-5.

YARD SALE. Livonia. Thurs. - Mon. Card game 2,000, 3 cents a deck, misc. 28623 Minton, W. Chicago-Harrison.

YARD SALE. Livonia. Household items, furniture, boat & lawn equipment, misc. Fri, Sat, 9am-6pm. 17135 Rougeway Dr., near 6 Mile-Inkster.

YEARS OF ACCUMULATION. Give away prices. Starts Fri. 14011 Cantralia, W. of Beech, off N. Schoolcraft.

712 Wanted To Buy

ALL NON-FERROUS METALS
COPPER 34-38¢
BRASS 22-35¢
BATTERIES $1.50
LEAD 10¢, ALUMINUM SIDING 20¢
RADIATORS 33¢ lb. CARBIDE
Prices subject to change daily.
Plymouth Iron & Metal
40251 Schoolcraft
Weekdays, 8-5 PM., Sat., 8-5 PM.
425-1110 453-1080

COLOR TV'S
NEEDING REPAIR, under 8 years old, all makes, pay up to $60. 838-7842

712 Wanted To Buy

Metal Wanted
Copper 40¢-50¢ per lb. Batteries. Radiators 30¢ per lb. Tungsten carbide $3 & $4 per lb. Lead. Brass 25¢-50¢ per lb. Aluminum (free of iron), 15¢-25¢ per lb.
MANN METAL CO.
24804 Crestview Ct., Farmington Hills
478-6500

NEWSPAPERS
75¢ per 100 lb., tied with string, not in bags, no magazines. Batteries. Highest prices copper, brass, lead & aluminum. L & L Waste, 34939 Brush St., Wayne. 721-7436

USED CLOTHING WANTED
Mens, womens, infants, & school clothes in good condition. Please call: Days 666-1832, Eves. 335-7917

WANTED - children's clothing and toys for resale shop. Call 644-1381.

WANTED
clothing and accessories from 1930 to 1950. Will pay cash.
547-7874

WANTED: Knowles, Scarlett Plate. Only reasonable price quotes please. 348-3221

WANTED: LARGE Used refrigerator, reasonable. Queen size sofa bed, earth tones. 646-1605

713 Bic

AUTOMOTIVE

812 Motorcycles Go-Karts, Mini-Bikes

KAWASAKI 1974 F-11, 250, Enduro, 750 miles, excellent condition, $500. 477-2483

KAWASAKI 1978 KZ650, vetter fairing, $1450 or best offer. 669-2880

KAWASAKI, 1979, KX250, low hours. With 3 rail trailer. Both excellent condition. Best offer. 459-6789

KAWASAKI 1982, Spectre KZ1100, 140 miles, showroom new, $3795. 729-0754 or 729-0330

KAWASAKI 1980, LTD750, full intrumentation, low miles, excellent condition, $1700. Ask for Jim. 595-4235

MINI BIKE - Rutman 5HP motor, extended chrome forks, new tires, $150. 427-2396

MINI BIKE, 3HP with hand brake, good frame & tires, $120. Ask for Doug. 322-2315 after 6pm 464-8072

MOPED 1978, JC Penney (Puch), bought new in 1979. Includes saddle bags and storage cover. Must be seen in person to appreciate excellent condition. $340 or make offer. 334-2529

SUZUKI 1973, TK500, good condition. Best offer. Call after 5pm. 422-3321

SUZUKI 1974 TS185, excellent condition, low mileage. $445 or best offer. Call after 5PM. 422-7627

SUZUKI 1979 DS185, great condition, $600 or best. 422-7196

SUZUKI 1979 GS-550E, excellent condition, low miles, helmets included, $1200 or best offer. After 6pm 280-1478

SUZUKI 1982 RM465Z, new, excellent condition, must sell. $1850. 453-1342

TRIUMPH 1973 500cc. Excellent condition. $595. 652-0143

YAMAHA GT80B, family use only. Reasonable. 626-5071

YAMAHA 1973 GT80, looks & runs good. Asking $175. Call Jeff. 464-9430

YAMAHA 1974 RD350, custom paint & pinstriping, excellent condition. $550. 478-7261

YAMAHA 1977, XS400, 1500 actual miles, excellent condition. $895. 651-3941 or 651-0382

YAMAHA 1978 IT400, good condition, $700 or best offer. 652-2321. After 5pm 375-1908

YAMAHA 1979, DT 250, Enduro, on off road, excellent condition. $825, best offer. 455-9376

YAMAHA 1981, 650 special, mag wheels, plus extras, adult owned, 300 miles. $1875. After 6pm. 478-7958

814 Campers & Motorhomes

ABSOLUTE STEEL - 1974 Chevy mini motorhome, air, 12-15mpg, $3750. No Saturdays please. 967-3776

APACHE Ramada, 1977, sleeps 8, stove, sink, refrigerator, furnace, awning, $2500. 422-9258

APACHE, 1977 Ramada, pop-up camper, Solid State. Sleeps 8, hitch and new tires. $1795. 335-8296

BUY NOW from our great selection of RV's. We have over 50 new and used motorhomes, fold downs and truck campers in stock including the all new diesel powered 25 ft. Champion. Used travel trailers and pick-ups priced to sell. Now 2 locations to serve you. H.W. Motor Homes, Inc. 981-1728 397-0101

COACHMEN 19 Ft. travel trailer, self contained, sleeps 6, TV, stereo, $1,950. Call 538-9015 or 531-3800

COLEMAN, Minuteman Camper, with spare, lighweight, good condition. $450. 661-1531

FORD Van 1974 Open Road camper, V8 automatic, power steering, am-fm stereo, TV, fiberglass top. $1500. 593-1563

FOR RENT 26 ft. Argosy by Airstream Class A motorhome. Self contained, TV, kitchen equipment, linens included. Sleeps 4. 753-3130

814 Campers & Motorhomes

APACHE camper, sleeps 5. Good condition. $495. 645-5966

HOLLY TRAVEL Trailer, sleeps 4-6, good condition, $750 or best offer. After 6 PM. 336-2135

LEISURE TIME, 1971, camper, 13', sleeps 5, stove, ice box, spare tire. Hard top. Good condition. $1300. 425-7048

MIDAS 1978 Motorhome, 30', 2 roof airs, microwave oven, am-fm 8 track stereo, awning, 6.5 generator plus more extras. 15,000 miles. $21,900. Call after 5pm weekdays. 453-1313

MINI-MOTORHOME, 1981, self-contained, 15,000 miles, $12,500 or best offer. 754-1167

MOTORHOME 1977 Heritage Dodge 360, automatic, cruise, cab air, am-fm & CB radios, sleeps 6, low miles, loaded, excellent condition, $7,500. Also utility trailer, 4x8, nearly new, $350. 421-0470

PALOMINO 1973, Pop-up, sleeps 8, tandum axle with surg brakes, 2 way refrigeratdr, 4 burner stove with oven, heater with blower, stuctural damage, $700 or best offer. After 3pm. 455-3630

PICK UP CAP, 8 ft. with slide-in unit. $225. Call after 5PM. 455-5258

PROWLER, 1975, 27 ft., air conditioned, awning. Twin beds in back, center bath with shower. Good condition. 455-3561

SHASTA travel trailer, 14 Ft., sleeps 5, excellent condition, brakes, hitch, spare. After 12 Noon. 455-2989

STARCRAFT camper, sleeps 6, furnace, gas stove, icebox, closet, excellent condition. 642-7249

STARCRAFT 1979, 25 ft. Bunkhouse Travel Trailer, only used in 1 location (not traveled), like new, all options, $5,800 or best offer. 851-8889

STARCRAFT 1981 1706XL, sleeps 6, furnace, tinted windows, canvas awning, $2900 or best offer. 525-2878

TERRY 1972 22' self contained travel trailer, refrigerator, stove, waterheater, all excellent condition. $2500. Call after 3PM. 453-9248

TRAVCO, 1977, 27 ft., sleeps 6, bath, shower, dinette, like new, many extras. 855-2242

TRAVEL TRAILER, 13 Ft., sleeps 4, stove, icebox, hook-ups, good condition, $900 or best offer. Call 261-2152

TRUCK CAP - 8 Ft. aluminum, black, $85. Days, 453-5080. After 6pm, 464-6510

VEGA, Airflow, travel trailer, 29 ft., air, carefree awning, tinted windows, excellent condition, $5500. 261-4454

WHEEL CAMPER 8 sleeper, 2 tables, sink, ice box, stove, awning. $700. 464-2275

WILDERNESS 1980, 23 ft. self contained, sleeps 6, new awning, excellent condition, $5400. 981-5273

816 Auto & Truck Parts & Service

PORSCHE PARTS, SS heat exchange & alloy wheels. 386-3328

SURPLUS JEEPS - Cars - Boats. Many sell for Under $50.00. For info., call (312)-931-1961, ext. 2067

SURPLUS JEEPS, CARS & TRUCKS Available! Many sell for under $200. Call for information on how to purchase. 312-742-1143 ext. 1349

818 Auto Rentals & Leasing

PILCO MOTOR SALES & LEASING
• NEW CARS •
• USED CARS •
• LEASING •
• DAILY RENTALS •
32550 Northwestern Hwy.
Farmington Hills. 855-2000

820 Autos Wanted

A AAA ARIZONA BUYER
TOP CA$H WAITING
All Makes & Models
WE PAY OFF LOANS
WE NEED PICK-UPS
Call
Ken Stevens
TENNYSON CHEVROLET
32570 Plymouth Rd
Livonia 425-6500

AVIS FORD
Needs 100 Clean Used Cars & Trucks
CASH WAITING!
Telegraph & 12 Mile
Southfield
354-3100

CASH
FOR YOUR
Sharp, Late Model Car!
Art Moran Pontiac
Telegraph just North of 12 Mile
353-9000

CORVETTES
Z28's
TRANS AMS
WANTED!
All Makes & All Models
Top Cash Paid
JOE PANIAN CHEVROLET
355-1000

DOLLARS GALORE
PAID FOR
• All Used Cars & Trucks
• Any Make, Model or Year
• Bonus For Pickups, Vans, & Motorhomes
• We Pay Liens
• Spot Cash Paid
• You Owe It To Yourself To See Us For Our Bid!!
SEE TOM KARAY
or
Call 421-5700
Open Mon. & Thurs. Eves.
Crestwood Dodge
32850 Ford Rd.
Just W. of Merriman
GARDEN CITY

Jack Cauley Chevrolet
PAYS TOP $DOLLAR$ FOR SHARP USED CARS
JACK CAULEY
-CHEVROLET-
ORCHARD LAKE RD.
Between 14 & 15 Mile Rds.
855-9700

SHARP CADILLACS
BOUGHT & SOLD
Contact Pat McAlister
AUDETTE CADILLAC
851-7200

820 Autos Wanted

CASH NOW
WE BUY USED CARS & TRUCKS
NORTH BROS.
261-1283

FOREIGN CAR Wanted by Student Mechanic - for about $200. Must be drivable. Norman. 552-1408

WE BUY CARS
LATE MODEL
FOREIGN - DOMESTIC
TOP DOLLAR PAID
SUBURBAN OLDS
1810 Maplelawn (Troy Motor Mall)
643-0070

We'll Buy Your Used Car or Truck
ALL MAKES & MODELS
Bill Brown
USED CARS
35000 Plymouth Rd., Livonia
421-7000

WE PAY TOP $DOLLAR$
For Your Late Model GM Car!
Highest Trade-Ins In Town!
SOMERSET PONTIAC
643-8600

WHY TAKE LESS?
WE PAY TOP $ FOR YOUR CAR OR TRUCK
Matthews Hargreave Chevrolet
Woodward at 10 Mile
398-8800

821 Junk Cars Wanted

Junk Cars - Trucks
Late Model Wrecks
WE TOW
AMERICAN AUTO WRECKERS, INC.
268-1090
toll free

JUNK CARS WANTED
Dead Or Alive
High Dollar Paid
Bill Wild Auto Salvage 326-2080

822 Trucks For Sale

CHEVY, 1977, Bonanza ½ Ton Pickup, automatic, air, power windows, tilt, cruise, stereo. North Bros. 421-1376

COURIER, 1980, 4 speed, air, stereo, camper top. A real value at $4,995. North Bros. 421-1376

DATSUN, 1979, Pickup King Cab, 5 speed, stereo, $3,795. O'Hara Datsun, 35655 Plymouth Rd. 425-3311

DODGE, 1979, Colt Pickup, automatic, truck cab, must see! $3,995. Bill Brown Ford, 35000 Plymouth Rd. at Wayne Rd. 421-7000

EL CAMINO, 1965, 283, runs good, good body, new brakes, rear cap, good transportation. Must sell, $600/best. 422-2323

FORD 1978 F250 Ranger, 4 x 4, low miles, good condition, AM-FM 8 track, many extras. $5500. Call after 5PM. 728-3749

FORD, 1978, F-350 Wrecker, PTO, V8, 4 speed, power steering & brakes. Sale priced $4,395. JACK DEMMER FORD 721-6560

FORD, 1981, F-150 Pickup, automatic, power steering & brakes, only 8,000 miles. North Bros. 421-1376

GMC ASTRO, 1976, sleeper, newly built 350 Detroit, good tires, very good running condition, make offer. 382-5338

GMC, 1978, 5000 Series, 12 ft. box, V8, 4 speed, power steering & brakes, excellent condition. $5,395. JACK DEMMER FORD 721-6560

LUV 1979 Pickup with bed cab cover, never seen snow, excellent condition. $4500 firm. 437-1492

823 Vans

CHEVROLET 1979, Nomad, 350 automatic, loaded, excellent condition, $6,200. 879-2044

CHEVY BEAUVILLE 1974 van, V8, standard transmission, very good condition. After 5pm, 476-2507

CHEVY, 1977, Nomad, clean, loaded, camper equipped. $2500. 349-2985

CLUB WAGON, 1980 & 1981 Chateaus, fully equipped. Priced to sell! North Bros. 421-1376

DODGE 1975 B200 Tradesman, runs good. Asking $350. 421-4023

FORD 1980, Chateau window van, v-8, 8 passenger, automatic, power steering & brakes, tape deck, privacy glass, $7650. 591-2042

FORD, 1981, Super Van, automatic, power steering, extra clean, low miles. Stock #TB1916.
AVIS FORD
Telegraph at 12 Mile
354-3100

'79 GMC VAN
Professionally customized, automatic, power steering & brakes, black with red interior. $6,495.
MARTY FELDMAN CHEVROLET
42355 Grand River
Novi • 348-7000

823 Vans

GMC, 1975 VAN. Custom interior, automatic, excellent condition. No money down, can finance. Tyme Sales, 455-5566

VAN, 1978, E-150, automatic, just $2,995. North Bros. 421-1376

824 Jeeps & Other 4-Wheel Drives

CHEVY, 1978, Scotsdale, ½ ton 4 x 4, 6" lift kit, 38½" ground hog on turbo mags, roll bar & lights. Call after 7pm, 981-4351

FORD, 1980, F-150 4x4 Pickup Ranger XLT, automatic, air, 2 tone, CB, super clean! North Bros. 421-1376

- JEEPS, CARS, PICKUPS - from $35. Available at Local Gov't. Auctions. For Directory - (Call Refundable), call 805-687-6000, ext. 1940

TOYOTA, 1978 Land Cruiser, Warn hubs, twin heaters, radio, good condition, $4,000. 455-3111 or 459-3546

825 Sports & Imported Cars

AUSTIN HEALEY, 1960 Sprite Mark I, runs great, new interior & top, good body. $2500. John, after 4pm. 661-0649

BMW, 1972, 2002, AM-FM, clean interior, mechanically excellent. $2000. Call Mike after 6 PM. 646-7109

BMW 1975, 530 iA luxury sedan. Every option. Like new. $7,900. 528-9264

BMW 1977, 320i, excellent condition, metallic paint, am-fm, air, automatic, $7500. After 6pm, 681-1927

BMW 1982, 320i, low miles, sunroof, alloys, extras. $14,000 or best offer. 363-3091; or after 4pm, 363-0232

BRICKLIN 1975 - Gullwing classic, air doors, suntan. One of last 30 made. $12,500. 528-9264

CELICA, 1976, Liftback, automatic, stereo, cassette, wire wheels, nice car. $2,695. RED HOLMAN PONTIAC, 35300 Ford Rd., Westland. 721-1144

CLOSED-END LEASE
DATSUN 210
$75/mo.
Option to Purchase
$1,500 Pre-payment
Key Olds-Datsun
751-6100
MICHIGAN'S LARGEST

CORVETTE 1960 convertible, must be seen to be appreciated. Call Scott days 338-6900. Eves. 642-1570

CORVETTE 1972, white convertible, excellent running condition, $7000 or best offer. 425-9039

CORVETTE 1975, automatic, air, power steering, brakes & windows, excellent condition, best offer. 459-6752

CORVETTE, 1979, air, loaded, sharp! We Arrange Finance.
SHELTON PONTIAC-BUICK
855 S. Rochester Rd. at Avon Rd.
651-5500

CORVETTE, 1980, power windows and locks, cruise, glass tops, aluminum wheels, leather interior, 18,000 miles, mint condition. $13,800.
SOUTHFIELD DODGE
The New Generation Dealers
12 Mile & Telegraph Rds.
354-6600

CORVETTE 1981, 15,000 miles, red/camel, tinted T-top, kill-switch, loaded. Super condition! Clean. $15,500. After 6pm. 646-2552

DATSUN, 1971, 240 Z, $2300 negotiable. 525-7942

DATSUN 1977, B-210, hatchback, factory air, am-fm cassette, very good tires, 4 speed, 45,000 miles, has rust, mechanically sound, $2300. 354-7217

DATSUN 1977 -280Z, good condition, air, stereo am-fm tape deck, 4 speed, $5700. Call after 6pm. 334-5769

DATSUN, 1978 F10 wagon, 49,000 miles, am-fm, all power, good condition. $1,700. 644-3729

DATSUN 1978 280Z, special edition black, excellent condition, garaged winters, $10,000 or best. 682-8562

DATSUN, 1979, 280ZX, 2+2, GLP, Champagne Edition, 5 speed, air, cruise, Michelins, stereo, rear louvers, $8,000. After 6pm. 360-2979

DATSUN, 1979, 280 ZX, GLP, silver, automatic, only 37,000 miles. This Week's Special, $7,995. O'Hara Datsun, 35655 Plymouth Rd. 425-3311

DATSUN, 1980, 200 SX hardtop, air, stereo, cruise, special edition, S/L package, 25,000 miles. $6800. Like new condition. 459-6675

DATSUN, 1980, 310, silver, air, sunroof, stereo, like new! $5,095.
LIVONIA AUTO CONSIGNMENT
427-5970

DATSUN, 1981, Maxima, 4 door, gas, silver on grey, fully loaded, like new! O'Hara Datsun, 35655 Plymouth Rd. 425-3311

DEDICATED TO EXCLUSIVE SALES, SERVICE & PARTS FOR PORSCHE & AUDI ONLY
Fred Lavery
PORSCHE + AUDI
499 S. HUNTER 645-5930

FIAT SPIDER CONVERTIBLES
'82 MODELS
$1,200 REBATE
ONLY 12 TO SELL
OFFER EXPIRES 7-15-82
Joe Dwyer Imports
24841 Grand River at 7 Mile
537-2292

825 Sports & Imported Cars

DATSUN, 1979 280ZX, 2+2, grand luxury package, sunroof, western wheels, low mileage, mint, $8,500. 576-4280

DATSUN 1979 280ZX, stereo, air, 5 speed, rustproof, excellent condition, $7,100. 851-5810

FIAT X-19, 1980, like new, 19,000 miles. Rustproofed. Luggage rack, stereo casette, all scheduled maintenance. 477-9558

FIAT, 1979, Brava, 2 door, full equipped, NICE! We Arrange Finance. Small Down.
SHELTON PONTIAC-BUICK
855 S. Rochester Rd. at Avon Rd.
651-5500

FIAT, 1979, Strada, air, stereo, good buy $3,395. Broker.
LIVONIA AUTO CONSIGNMENT
427-5970

FIAT, 1979, 4 speed Sedan, low miles $2,995.
SOUTHFIELD DODGE
The New Generation Dealers
12 Mile & Telegraph Rds.
354-6600

FIAT 1980, Spider convertible, ivory with color coordinated roof & interior, separate hard top, power windows, tint, am-fm stereo, super clean, best offer over $7900. After 6pm weekdays, all day Sat & Sun. 398-3009

HONDA ACCORD 1980, 4 door, excellent condition. $4,000 miles. Air, Am/Fm stereo. $6,000. 588-7272

HONDA PRELUDE, 1980
$6,988
Automatic, air, 14,000 miles
TAMAROFF BUICK
353-1300

HONDA, 1976 Hatchback. Excellent condition, California car. $1,900. Must sell. 348-6417

HONDA, 1977, Civic, new motor, good running condition. $1500. 464-6331

HONDA, 1978, CVCC, 4 door wagon, new tires, AM/FM, 4 speed, re-built engine, factory air, 30 mpg. $2900 or best offer. 476-9213

HONDA 1978, 78CVCC, mint, great mpg, stereo cassette, rear defroster, michelins, asking $3200. 852-1425

JAGUAR 1974 XJL12, loaded, air, AM-FM tape, sunroof, running condition, needs paint. $3200. 682-5013

LANCIA 1975 Beta, loaded. Air, sunroof, leather, Dunlops, garaged. Immaculate! $2,475/best. AM, 338-6967

LE CAR, 1978 Deluxe, 40 MPG, regular gas, am-fm tape. Excellent condition. $2,750. Call after 6pm. 831-8375

LECTRIC, 1981 Leopard Le Car, 453 miles, costs $10,900, asking $7,500. Not a toy - 5 passenger, fully equipped. 774-1170 or 294-9373

MAZDA 1978 Hatchback, needs engine, $1450. 455-4606

MAZDA, 1981 RX7 GS
5 speed, air
$9,995
LIVONIA VW
34501 Plymouth Rd.
Between Wayne & Farmington Rds.
425-5400

MAZDA, 1981 RX7, 5 speed, 14,000 miles, sunroof, cruise, stored winters, excellent condition. $9,975. 459-8296 261-6054

MERCEDES, CORVETTE & IMPORTS Bumping & Painting. Top Quality Work At Half Price - Troy Area. Call Barry - 879-0975

MERCEDES, 1973 450-SE. Ride in luxury, good condition. $7,900 or best offer. After 5:30 PM, call 356-4258

MERCEDES 1975, 450 SEL, Colorado car, never any rust, sun-roof, alloys, cassette, runs good, needs minor work. $12,250 or offer. 483-8159

MGB, 1979, Convertible, white, excellent condition, low miles, $5,595. Broker.
LIVONIA AUTO CONSIGNMENT
427-5970

MGB, 1980, limited edition 5000 miles. Stored winters. Collectors item. Best offer over $8000. After 5pm. 425-8341

PEUGEOT 505S 1982, Turbo Diesel, brand new. Automatic, metallic paint - platinum, electric sunroof, air. $16,000. 616-582-7727 or 616-582-6501

PORSCHE 924 1979, Red, stick shift, 25,000 miles, no air, $12,000 firm. 855-5565

SPECIAL!
CORVETTE 1979
Loaded! 21,000 actual miles, sport wheels, 4 speed.
$$9,900
TYME SALES
199 Plymouth Rd., Plymouth. 455-5566

SUBARU, 1979, DL, 2 door sedan, rear defroster, 35 mpg., regular gas, 42,000 miles, excellent condition, $3,000. Call before 10 PM. 981-3062

SUBARU, 1981, hatchback GL, silver, mint condition. 11,000 miles. $5,650. 549-8568

SUBURUA, 1979, 4 speed, AM radio, 1600 cc engine, 56,000 miles, regular gas. $3,000 Firm. 459-8073

TOYOTA, 1976, Corolla, SR5, runs excellent, some rust, 60,000 miles, $1250. After 6 PM. 474-7522

TOYOTA 1978, Celica GT liftback, air, stereo, 5-speed, low miles, mint condition. Must see. $5200. 336-6332 532-3303

TOYOTA 1978, Celica, ST, Coupe, 5 speed, air, 36,000 miles, Good condition, $4200 or best offer. 453-6436

TOYOTA 1979 Celica, am-fm cassette, 5 speed, excellent condition, $3,500. 354-5734

TOYOTA 1980 Tercel, 7300 miles, air, am-fm cassette, rustproofed, $4900 or best offer. 525-2878

TOYOTA, 1981 Corolla, Sedan deluxe, 5 speed, stereo cassette, excellent condition, $5700 or best offer. 363-2084

TOYOTA 1982, SUPRA
Also available in automatic with high performance package from $11,998, includes Graphic cassette, Freight & free delivery. Cressidas from $10,598, Starlets, Tercels. Call for our best deal. Ask for Len or Larry. Dealer
519-253-7259

825 Sports & Imported Cars

PUEGEOT, 1974, diesel, 4 door, sunroof. 522-0312

TR7, 1980 Convertible, 7500 miles, air, am/fm cassette, factory warranty. 682-0588 362-4800 ext 432

VOLVO 1968, excellent condition, interior like new, $1200 firm. 544-7695

VOLVO 1972 rare 1800 ES sportswagon. Restored. All manuals. $9,000 invested. Asking $6,850. 528-9264

VOLVO 1980 242DL $7000. Also 1981 245DL (wagon) $9000. Both in excellent condition. 855-2732

852 Classic Cars

BELAIR 1957 2 door. Original, unrestored. Arkansas car. $5,500 or best. 674-3785

CADILLAC CONVERTIBLE - 1979. $19,500. Days, 358-5662 or eves., 728-6344

CHEVY 1954, 6 cylinder, automatic, 68,000 original miles, excellent condition, $2500. 522-7598

COLLECTORS ITEM 1977 VW Convertible, Limited Champagne Edition. White inside & out. Excellent condition. $5500. Call after 2pm. 673-0678

CORVETTE 1959. Red & white, 2 tops, 283, two 4's. $12,000. 540-2217

EL CAMINO, 1965, 283, runs good, good body, new brakes, rear cap, good transportation. Must sell, $600/best. 422-2323

FORD-1928 Special Coupe, original older restoration. 261-6439

LINCOLN CONTINENTAL 1968, California Car. Mint Condition! Suicide Doors, loaded. $3,200. 739-9220

MUSTANG, 1966, 6 cylinder, automatic, interior mint, 34,000 miles, one owner. $3000. 476-0110

854 American Motors

AMC 1974 Hornet Hatchback. 6 cylinder, automatic, runs good. $650. 422-5496

AMC 1979, Spirit, hatchback, 11,000 miles, like new, best offer. Illness causes sale. 651-0685

GREMLIN 1974, automatic, air conditioning, radio, original owner, 61,000 miles. $600. 851-7342

GREMLIN 1977, power steering, automatic, 6 cylinder, 35,000 miles. Excellent condition. $1,999. 651-6255

HORNET, 1974, clean, sharp, all white Hatchback, 6 cylinder, automatic, power, sell this weekend. 255-2056

PACER, 1977 Wagon. Attractive color, good condition. Air, new tires including snows. 645-2642

SPIRIT DL 1980, 4 cylinder, 4 speed, options, sharp. 549-8839

856 Buick

BUICK, 1981, Park Avenue, DIESEL, loaded, fine automobile. We Arrange Finance.
SHELTON PONTIAC-BUICK
855 S. Rochester Rd. at Avon Rd.
651-5500

CENTURY, 1977 Station Wagon, fully equipped, 85,000 miles. One owner, excellent condition, snow tires, other extras. $2650. Office hours, 354-6402, other, 332-2632

CENTURY, 1980, Limited. Air, cruise, tilt, super clean. $6,388.
LOU LaRICHE CHEVROLET
Plymouth Rd. - Just West of I-275
453-4600

CENTURY 1980, 4 door LTD - V6, power windows locks, rustproofed, stereo, custom top & more. Low miles. $6,200 or. 626-1188

CENTURY, 1980, 4 door, air, V6, fully equipped, old car or little cash down.
SHELTON PONTIAC-BUICK
855 S. Rochester Rd. at Avon Rd.
651-5500

ELECTRA, 1981 Limited, diesel, all power, cassette, rustproofed, warranty, more. $10,600. 459-6084

LA SABRE 1981, 4 door, diesel, power steering & brakes, stereo, air, electric defogger, power door locks, tilt wheel. $7290. 286-6382

LESABRE 1972, 82,000 actual miles, air, very good condition, $400. 532-9580

LE SABRE, 1977 $3,788
Fully loaded
TAMAROFF BUICK
353-1300

LE SABRE, 1978, mint condition. Call after 6pm. 425-1239

PARK AVENUE 1981, loaded. Unique! $10,500. Call between 12 Noon-9PM, 563-8387

PARK AVE. 1978 4 door. Loaded. $3,500. Must sell. 531-6555

REGAL, 1979, Limited, spotless, fully loaded, $5,795.
CRESTWOOD DODGE 421-5700

REGAL, 1981, air, tinted windows, tilt steering, am/fm stereo, rear defog, special wheels. $8700. After 5pm. 422-4571

RIVIERA, 1981, Diesel. Fully loaded, beige on beige, sun roof, AM-FM cassette, concert sound speakers. 977-0585

RIVIERA, 1981 $10,988
TAMAROFF BUICK
353-1300

SKYHAWK 1976, Hatchback, automatic, stereo, mechanically good, for parts, repairable, drivable. $550. 535-6248

SKYLARK 1980 2 door, white with red interior, automatic, air, excellent condition. $6100. 644-1723

SKYLARK, 1981, Limited, 4 door, all options. Must see to appreciate. $7200. 540-2996

SKYLARK 1981 Limited, air, stereo, clean, low mileage, best offer. Call eves. only 656-1047

SKYLARK 1981 4 door, 4 cylinder, automatic, air, power steering & brakes, cruise, electric rear defogger, steel belted radials, stereo & more. Low miles, economical, excellent runner. Asking $7100. 642-7076

858 Cadillac

SEDAN DEVILLE, 1971, white, blue interior, Florida car, new rubber, 68,000 miles. $2500. 681-7466

858 Cadillac

CADILLAC, 1977, Coupe DeVille, wire spokes, full power, excellent condition. We Arrange Finance.
SHELTON PONTIAC-BUICK
855 S. Rochester Rd. at Avon Rd.
651-5500

CADILLAC, 1979, Sedan DeVille, leather trim, wire spokes, cruise, loaded. We Arrange Finance.
SHELTON PONTIAC-BUICK
855 S. Rochester Rd. at Avon Rd.
651-5500

ELDORADO 1972 convertible, loaded, very good condition. 455-8486

1960 Coupe DeVille
Hampton Blue, 66,911 miles with affidavit. Sharp. Great investment.
$5500 or best offer
Dalgleish Cadillac
6160 Cass Ave., Detroit
875-0300

860 Chevrolet

AT
JOE PANIAN CHEVROLET
OVER 100 USED CARS IN STOCK
FOR IMMEDIATE DELIVERY
1979 FORD MUSTANG Turbo $3,995
1979 DODGE OMNI 4 cylinder, automatic, 4 door $3,495
1981 CHEVETTE Automatic, low miles $4,495
1982 CORVETTES 3 to choose, all loaded priced from...$17,495
1979 CORVETTE Tu-tone paint, automatic, air $10,295
1980 IMPALA 4 door, automatic, air $5,625
JOE PANIAN CHEVROLET
28111 Telegraph Rd. at I-696
355-1600

AT
MARTY FELDMAN CHEVROLET
'79 NOVA 2 door, automatic, power steering & brakes, 6 cyl., air, stereo, sport wheels. Dark blue, like new. $4,395
'81 MALIBU 4 door, automatic, power steering & brakes, 6 cyl., blue, 4,000 miles. $6,495
'79 MONTE CARLO, 2 door, automatic, air, power steering & brakes, stereo, white & blue, extra clean. $5,495
'80 SUNBIRD, 2 door, automatic, air, power steering & brakes, 4 cyl., like new. $4,495
'77 MALIBU, air, automatic, power steering & brakes, 46,000 actual miles, excellent condition. $3,495
MARTY FELDMAN CHEVROLET
42355 Grand River
Novi • 348-7000

860 Chevrolet

CHEVETTE 1979 black, excellent condition, low mileage, $3200. Call any time. 681-6859

CHEVETTE 1981, 4 speed, hatch, rear defog, cloth interior. Am radio, rust proof, good condition - great MPG. $4,300/offer. 652-4317

CHEVETTE 1981, 2 door, Sport, low mileage, 4 speed, beige, cloth seats, sun roof, rustproofed $4700. 261-4089

CHEVETTE 1981, 4 door Hatchback, radio, automatic, rear defogger, deluxe exterior-interior, 12,000 miles, excellent condition, $4400. 644-7873

CHEVETTE, 1981, burgundy metallic, gas saver. $4,545.
LOU LaRICHE CHEVROLET
Plymouth Rd. - Just West of I-275
453-4600

CHEVY, 1976, Monte Carlo, air, automatic, bucket seats, console, stereo, etc. Good condition.
SHELTON PONTIAC-BUICK
855 S. Rochester Rd. at Avon Rd.
651-5500

CHEVY, 1977, Monte Carlo, 2 door, air, full equipment, small down.
SHELTON PONTIAC-BUICK
855 S. Rochester Rd. at Avon Rd.
651-5500

CHEVY, 1980, Citation, low miles, almost new. Stock #3973. Only $3,698.
PATRICK OLDS
852-7200

CITATION 1980, 4 speed, power steering, brakes, air, stereo, low mileage, $4,000. Excellent condition. 569-4764

CITATION 1981, 4 door, 4 speed, loaded with options, super condition. $5795. 420-0942

CITATION, 1981, 4 cylinder, air, stereo, rear defogger, rally wheels, must sell. $6100. 478-2176

CITATION 1981 X-11, 4 speed, air, rear defog, am-fm stereo, black on black, sharp! 478-3895 or 887-1812

CORVAIR 1969, good transportation or excellent for parts. $200 or best offer. 522-5754

CORVETTE 1977, excellent condition, new tires, luggage rack, loaded. $7,450. 477-7234 or 557-0656

IMPALA 1973, 4 door, good basic transportation. See it and buy it. First $500 takes it. Evenings. 851-3727

IMPALA 1977, automatic, air, new tires, power steering & brakes, best offer. Malibu 1976, new tires, automatic, power steering & brakes. 422-6438

IMPALA 1979, air, automatic, power steering & brakes, good tires, make offer. 464-9226

IMPALA 1979, Stationwagon, air, power steering & brakes, cruise, roof rack, 23,000 miles. 533-4154

MALIBU, 1976, am-fm cassette, excellent condition. New exhaust & brakes, 305, 4 door. $1900. 540-2213

MALIBU, 1979 Classic, Sport Edition, low miles, air, power steering & brakes, clean car. $4,895.
SOUTHFIELD DODGE
The New Generation Dealers
12 Mile & Telegraph Rds.
354-6600

MONTE CARLO 1981, GM Executive, Like New! Loaded! 5,000 miles. Ziebart. $7,700. After 5PM. 557-8588

MONTE CARLO, 1977, AM-FM stereo, air, tilt, 62,000 miles. $1500. Call after 6pm. 427-2853

MONTE CARLO 1974, 454, cu.in., full power, $1300. 459-2834

MONTE CARLO, 1979, landau coupe. Excellent condition, 13,000 miles. Air, power brakes, steering, am-fm. $4,850. 644-6753

MONTE CARLO, 1980, low miles, loaded, air, cassette, power steering & brakes, rally wheels, only $5,998.
SOUTHFIELD DODGE
The New Generation Dealers
12 Mile & Telegraph Rds.
354-6600

MONZA 1978, 4 cylinder, 4 speed, AM-FM, 34,000 miles, undercoated, excellent condition. $2500 or offer. 278-7465

MONZA, 1980 coupe, 4 speed, 4 cylinder, power steering, am-fm tape, new radials. $3295. After 5pm. 537-1689

NEED A NEW CREDIT START?
I have lots of nice cars and am willing to finance, if you are sincere about making your payments. Monte Carlo, 1973, $295 down. Monte Carlo, 1976, $675 down.
Call Greg at
KARR'S CARS 326-5070

NOVA 1972, good transportation, minimum rust. $400 or best offer. 537-2127

NOVA, 1972, 2 door, 38,000 actual miles, excellent condition. $1800. After 6pm. 375-9147

NOVA, 1974, V8, automatic, power steering, radio, 2 new tires, new brakes, runs great. $775 or offer. 522-9387

NOVA 1974, 6 cylinder, automatic, power steering, 48,000 miles, good condition. $800. 278-7465

NOVA, 1977, AM/FM, automatic, power steering & brakes, air. South Carolina car. Clean. 63,000 miles. $3100. 427-0589

NOVA 1977, excellent overall condition, new tires & brakes, low miles, no rust. $1675 or best offer. 647-4361

ONE CALL DOES IT ALL!
Place your classified want ad in Suburban Detroit's finest market
The Observer & Eccentric Newspapers
591-0900 Wayne
644-1070 Oakland
852-3222 Rochester/Avon
Use your Visa or Master Card

VEGA, 1975, runs good. $600 or best offer. Call after 6 PM. 291-8488

1978 DODGE VAN CONVERSION. Great for travelers. End of week special. $6,995.

1977 CHEVROLET CORVETTE. Sharp! $8,995.

1977 PONTIAC GRAND PRIX. Sharp car. $3,695.

1978 FORD FUTURA, 2 door, black with many extras. $3,795.

1979 BUICK CENTURY WAGON. $5,295.

1980 OLDS DELTA 88, 4 door, many extras. $5,995.

MATICK CHEVROLET
Telegraph at I-96
531-7100

MAZDA
VOLKSWAGEN
RED TAG SALE
SAVE UP TO $1500.00
NEW - USED - DEMO
140 CARS TAGGED
SALE ENDS JULY 16
LIVONIA VW - MAZDA
34501 PLYMOUTH RD.
Between Wayne & Farmington Rds.
425-5400

YELLOW TAG SALE DAYS
thru July 30
ALL CARS CLEARLY MARKED. MOST MODELS DRASTICALLY REDUCED!
1982 Chevette
2 door hatchback, 4 speed, AM radio, 4 cylinder, bucket seats. Silver (Stock #1489) or Light Blue (Stock #1502).
$5149
*tax, title, license extra
LEASE A 1982 CORVETTE
Power seat and door locks, glass roof panels, power remote mirrors, cruise, tilt, automatic overdrive, aluminum wheels, stereo cassette, power antenna. Black with charcoal leather interior. Stock #1508.
*Lease for qualified customers. Payments for 48 months/60,000 miles. $2500 down payment. 12.5% A.P.R. closed end lease. Sales tax and license extra.
$322.26 per month
6 Corvettes in stock
Lou LaRiche Chevrolet
40875 Plymouth Rd.
(1½ miles W. of I-275)
453-4600
Open Mon. & Thurs. til 9 pm
GM QUALITY SERVICE PARTS GM
GENERAL MOTORS PARTS DIVISION
KEEP THAT GREAT GM FEELING WITH GENUINE GM PARTS.

1982 ESCORT
NEW - DEMO - RENT-A-CAR
AS LOW AS $4400
Use The Rebate For The Down Payment!
USED CAR SPECIALS!
'80 CAPRI Flip roof, stereo $4495
'79 PLYMOUTH ARROW Pickup $3495
'79 FORD SUPER CAB $4495
'81 DATSUN 210 HATCHBACK $4695
'79 PLYMOUTH HORIZON 4 door, Red $3295
'79 COUGAR XR7 Stereo, air $2995
'79 FAIRMONT 4 door, air $3695
'79 CAPRI $3995
TOM HOLZER
Ford
30711 GRAND RIVER • FARMINGTON
(Just East of Orchard Lake Rd.)
474-1234

AMERICAR AMERICAR AMERICAR
CarCents
WITH GOOD CREDIT THERE'S NO DOWN PAYMENT
LOW BANK RATES
Free Loaner when your car is in service!
DODGE COLT 4 DOOR..... $129.07
DODGE AIRES CUSTOM....$179.42
OLDS TORONADO..... $179.42
IT MAKES CAR CENTS TO GIVE US A CALL
- 649-1300 -
BEAT - STICKER SHOCK BEAT - CASH OUTLAY
BEAT - INFLATION BEAT - HIGH PAYMENT
AMERICAR SYSTEM
8 METRO OFFICES TO SERVE YOU

STARK HICKEY WEST
7 Mile at Grand River Rd.
538-6600
'82 ESCORT
$126.45 per month
No Cash Down to Qualified Buyers!
50 comparably equipped in stock to choose from.
GRAND RIVER
#1 FORD DEALER ON THE RIVER
FORD

860 Chevrolet

VEGA 1972 Wagon GT. 327 V8, automatic. AmFm 8 track. Good condition! $1,300 best offer 937-8874

VEGA, 1974 Station Wagon. Body rough, engine purrs 459-5622

862 Chrysler

CHRYSLER, 1979. LeBaron, black beauty, 26,000 actual miles, medallion $4,195
SOUTHFIELD DODGE
The New Generation Dealers
12 Mile & Telegraph Rds
354-6600

CORDOBA 1980, dove gray, sharp! Low miles, air, power steering & brakes, power windows.
SOUTHFIELD DODGE
The New Generation Dealers
12 Mile & Telegraph Rds
354-6600

CORDOBA 1981, black with red interior, air, AM-FM stereo, cruise control, $6,900 453-5937

IMPERIAL, 1981, loaded, perfect, 2 year warranty!
CRESTWOOD DODGE 421-5700

LE BARON, 1978, 2 door, 6 cylinder, loaded, plush velour interior, excellent condition. Between 9-11pm 280-1021

LE BARON, 1980, Medallion Coupe, all factory options, 6 cyl., economy, $6,995
CRESTWOOD DODGE 421-5700

NEWPORT 1971. Royal, power, automatic, rustproof, good transportation, economical, $350 535-6248

NEW YORKER 1970, good engine & body, $150. Call 422-6623

NEW YORKER, 1978, Brougham, 4 door $3,895
Birmingham Chrysler-Plymouth
643-0079

NEW YORKER, 1981, 5th Avenue Edition, executive driven, none nicer!
CRESTWOOD DODGE 421-5700

OMNI 1979, Model 024, excellent condition. AmFm, 4 speed. Sacrifice! $3,650. After 6:30pm. 477-9929

864 Dodge

COLT, 1979, Hatchback, deluxe, 34-42 MPG, very good condition, no rust, air, many options. Asking $3350 348-1742

DIPLOMAT 1980, 2 door, power steering-brakes, AmFm, radials & snows, rear defog. Undercoat. 2,900 actual miles. Like New! $4,995 649-6879

DODGE, 1978, Magnum, sharp car, must see, air, power windows & locks, power seats, cruise, $3,578
SOUTHFIELD DODGE
The New Generation Dealers
12 Mile & Telegraph Rds
354-6600

DODGE, 1979, Aspen, air, automatic, power, 6 cylinder, fine shape. Small down
SHELTON PONTIAC-BUICK
855 S. Rochester Rd. at Avon Rd.
651-5500

MAGNUM, 1978 XE, very clean, loaded, triple black, 318 2 barrel, $2,950. Call 682-5013 or 851-1946

MIRADAS, large selection of new & used & factory officials. Sale priced. Hurry!
CRESTWOOD DODGE 421-5700

OMNIS, large selection of new, used & factory officials. Sale priced. Hurry!
CRESTWOOD DODGE 421-5700

866 Ford

CHATEAU 1977, 6 cyl, auto, dark blue, privacy windows, auxiliary heater, power steering, brakes $2,550. 689-0861

CREDIT PROBLEM
NO PROBLEM!
Ask for Chris or Gary
261-1283

ESCORT L 1981, 4 speed, air, power steering & brakes, AM-FM stereo, rear defroster, 11,000 miles, $5200 or best offer 464-1801

ESCORT 1981 GL wagon, 4 speed, excellent condition. Air, stereo, rust proofed & more. $5390 287-4116

ESCORT 1981, GL, 2 door, AM-FM stereo cassette, 2 tone, sharp as a tack, one owner, $4,195. Bill Brown Ford, 35000 Plymouth Rd. at Wayne Rd. 421-7000

ESCORT, 1981, Squire Station Wagon, 4 speed, roof rack, rear wiper & defroster, $4,495. Bill Brown Ford, 35000 Plymouth Rd. at Wayne Rd. 421-7000

866 Ford

ESCORT 1981, 4 speed, AmFm stereo, low miles, excellent condition. $5,375. 455-9196

EXP 1982, 19,000 miles, air, AmFm cassette, 4 speed, more. $6,500. After 5:30 PM. 483-5571 675-3774

FAIRMONT 1980 Futura, 4 cylinder, 4 door, 4 speed, power steering, buckets, low miles. Economy! $3,950. 626-9036

FALCON 1962 station wagon, mechanically refurbished. $475 firm. Call after 6pm 591-3570

FIESTA 1978, good condition, mechanically excellent, amfm, 2 sets of tires, 48,000 miles. $2500 455-5457

FIESTA, 1978, sport, FM cassette, dark red, low miles, many options. Must sell. $2700. After 4:30pm. 474-7135

FIESTA 1979, sport option, fm stereo, rustproofed, excellent condition, $3,200. 559-0450

FIESTA 1980, excellent condition, loaded, new brakes & tires, moonroof, $3800 or best offer 561-8052

FIESTA 1980 Sport, gold metallic, AmFm stereo, heavy duty package, rear defog & wiper, excellent condition & excellent mileage. $4,500. 626-9653

FORD 1973 Country Squire station wagon, AC, AMFM stereo, power steering, brakes, good tires, new brakes. Good transportation. $875. 422-6347

GALAXY 1971, 500, 4 door, power steering, brakes, air, runs good, $350 or best offer 557-1047

GRANADA 1976, red & white exterior, white interior, air, power steering & brakes, automatic, 302 engine, 728-5624

GRANADA 1976, 8 cylinder, power steering & brakes, automatic, AM-FM stereo 8 track, air. $2100. 459-4755

GRANADA 1977, AmFm 8 track, power steering-brakes, air. Clean! $2,100. 326-4869

GRANADA, 1977, 4 door, air, automatic, power, nice, cheap!
SHELTON PONTIAC-BUICK
855 S. Rochester Rd. at Avon Rd.
651-5500

GRANADA 1977, 6 cylinder, automatic, power steering, power brakes, 49,000 miles, excellent, $2,200 557-5163

GRANADA, 1978, Custom 2 door, 6 cylinder, automatic, stereo, air, 27,000 actual miles. First $3,995. Bill Brown Ford, 35000 Plymouth Rd. at Wayne Rd 421-7000

GRANADA, 1978, 4 door, 6 cyl., automatic, power steering, air, low mileage, clean. $3495 453-2694

GRANADA, 1979, Sport Coupe, automatic, power steering, air, apple red with white vinyl top, only $4,545. Stock #B1929
AVIS FORD
Telegraph at 12 Mile
354-3100

GRANADA, 1980 2 door, air, rear defog, 4 speaker stereo, 13,300 miles, like new, $4,400. Call 682-5013 or 851-1946

LTD II, 1977, green 2 door, power steering brakes. New exhaust. $2100 or best offer. After 5:30pm 255-1634

LTD, 1974, power steering, power brakes, air, body needs repair. Best offer 435-5917

LTD, 1976, 4 door, 460 cid., equipped for trailering, trailer brakes controls, hitch, etc. Body and mechanically very good, 75,500 miles. $1950 474-5537

LTD, 1977 & 1978, 2 doors & 4 doors. Good selection, sharp cars! From $2,695. Bill Brown Ford, 35000 Plymouth Rd. at Wayne Rd. 421-7000

LTD, 1977, 4 door, air, beige metallic, runs & looks great. $2,777
LOU LaRICHE CHEVROLET
Plymouth Rd. - Just West of I-275
453-4600

MARQUIS, 1971, excellent interior and running condition, lower quarter rust. $600 or best offer 427-5353

MAVERICK, 1974 sedan, 6 cylinder automatic, power steering brakes, factory air, radial ply whitewall tires. Garage kept by older couple since new. Must see, almost brand new. Priced to sell fast and terms. One Year Limited Warranty.
OPEN DAILY, SAT., 10 TO 2:30
35545 Michigan Ave., West, Wayne
AUTOLAND
728-3100

866 Ford

MAVERICK 1974, automatic, runs goods, looks bad, first come, first serve, $150 plus this ad. 537-1399

MUSTANG II 1976. Good condition, 4 cylinder, 8000 miles on new engine. New battery, etc. $2000 firm. 981-1738

MUSTANG II, 1978. Am-fm stereo, sport mirrors and wheels, red. Excellent condition, best offer. 338-2491

MUSTANG II, 1978 Mach I Hatchback, automatic, V-6, power steering & brakes, amfm cassette, $2,750. 354-4890

MUSTANG 1965 Coupe 302, 4 speed. Good condition, must see to appreciate, best offer 427-5177

MUSTANG 1969, two, 1969 Mach I, $2,800 and 1969 Coupe, $1,600. Texas & Georgia cars. 595-3920 or 522-2254

MUSTANG 1972. Power steering, power brakes, factory gauges, wheels, ram air, am/fm tape, very good condition, $2,300. After 6 pm 647-7905

MUSTANG 1973 Covertible, 4 speed, 351 4-barrel. Best offer over $3000. 357-4493; 355-2481

MUSTANG, 1974, V6, automatic, air, power steering & brakes, radio, 54,000 miles. Body bad, interior good, new exhaust. Best offer. 661-0608

MUSTANG 1975, 4 cylinder, 4 speed standard, amfm, new head, cam & valves. New clutch & starter. Looks & runs good. $1695 or best offer 646-7495

MUSTANG 1976 Ghia, AM-FM, automatic, power, 34,000 miles, $2000. 646-8071

MUSTANG 1976, runs good, power steering & brakes, etc. 261-9193

MUSTANG, 1978, Mach I, Hatchroofs, V6, stereo, air, clean & sharp! $4,395.
CRESTWOOD DODGE 421-5700

MUSTANG 1978, 4 cylinder, automatic, air conditioning, power, new tires, 36,000 miles, $3695. 349-6370

MUSTANG 1978, 4 cylinder Hatchback, dark brown, power steering & brakes, automatic, AM-FM 8 track, excellent condition. Best offer, must sell. Call before noon on Thurs. or after 6PM 721-5553

MUSTANG 1979 Ghia, loaded! Rustproofed - $3,950. 455-1439

MUSTANG, 1979, Ghia, must sell, excellent condition. I-6, automatic, loaded. 565-4085

MUSTANG, 1979, Hatchback, 4 speed, lots of miles, but a heart of gold. $3,195. Bill Brown Ford, 35000 Plymouth Rd. at Wayne Rd 421-7000

MUSTANG 1979, red, air, V6, automatic, stereo, power, console, 25,000 miles, loaded. $4400 851-3968

MUSTANG 1979, 3 door, automatic, AmFm, power steering-brakes, sunroof, rustproof-$3,500. After 6pm. 591-3747

MUSTANG 1980 sedan. 4 speed, 4 cylinder. Excellent condition. Many extras. $4,300 459-5385

MUSTANG, 1980, Turbo, 4 speed, air, power steering, custom paint. $5,645. Stock #B1920.
AVIS FORD
Telegraph at 12 Mile
354-3100

ONE CALL DOES IT ALL!
Place your classified want ad in Suburban Detroit's finest market.
The Observer & Eccentric Newspapers
591-0900 Wayne
644-1070 Oakland
852-3222 Rochester/Avon
Use your Visa or Master Card

PINTO 1974, standard 4 speed, hatchback. Call 937-8606

PINTO, 1976, Station Wagon, 4 speed, air, cloth interior, 59,000 miles, excellent condition. $1,675. 851-5973

PINTO, 1979 Runabout. Brown, excellent condition. 4 speed manual trans, new brakes & muffler. $2,895. 851-6633

PINTO 1980, low miles, excellent condition. $3,590. 547-0977

866 Ford

PINTO,1977 Runabout. Auto, am-fm, new white walls, rear defroster, undercoated. Light surface rust, good transportation. $1,200. Before 4pm. 427-3036

PINTO 1980 Runabout, 4 speed, sunroof, power steering, brakes, amfm, cloth interior, excellent. Best offer 626-1218

PINTO, 1980 Runabout, white, 12,000 miles, under warranty, amfm stereo, 4 cylinder stick shift, asking $3500. Days 453-6859 after 6pm, 1-295-1477

T BIRD 1972, $475 478-9597

T-BIRD 1975, 50,000 miles, good tires & front end, dependable, $800. 453-6098

T BIRD, 1976
Silver, red interior,
Loaded! $1,285.
Tyme Sales, 455-5566

T-BIRD 1979 Town Landau, excellent condition. $3,800 or best offer. Call after 4pm, 459-4366

THUNDERBIRD 1976, automatic, power steering/brakes/windows, stereo, air, de-icer, extras. $2,500. 477-0297

TORINO 1970, 6 cylinder, automatic, 53,000 original miles, many new parts, needs front brakes, $450. 348-6981

TRANSPORTATION SPECIALS - 18 to choose from. Priced from $395.
North Bros. 421-1376

872 Lincoln

CONTINENTAL 1968, California Car. Mint Condition! Suicide Doors, loaded. $3,200 739-9220

CONTINENTAL, 1971, Mark III, all options, gold with white leather interior and top. Show condition. $4500. 681-7466

LINCOLN, 1979, Town Car, "Collectors Series", 27,000 miles. Must see. Autosense Computer Checked. Hines Park Lincoln-Mercury 425-3036

874 Mercury

CAPRI 1979. 4 speed, 4 cylinder, am-fm tape, Michelin tires, $2995. Call after 5 pm. 478-1054

CAPRI, 1979, 6 cyl., automatic, power, air, stereo, only 33,000 miles. White, very clean! $4,395. O'Hara Datsun, 35655 Plymouth Rd. 425-3311

CAPRI 1980, automatic, 6 cylinder power steering, brakes, air, amfm radio, rustproofed, silver/white, mint. 363-9657

CAPRI, 1981, automatic, power steering & brakes, loaded, CB, excellent condition, 16,000 miles, $6900. 357-1104

COLONY PARK 1981, Wagon, 8 passenger, fully loaded, 17,000 miles, rustproofed, extended warranty, $8500. or best offer. Call eves 652-7945

COMET, 1977, 6 cylinder automatic, 2 door, power steering, am-fm cassette stereo, very good condition. $2000. 851-2865

COUGAR, 1976, power steering & brakes, air, good tires, nice interior, engine needs repair, $800. 425-5036

COUGAR 1979, XR-7, sharp, landau roof, cruise, am-fm stereo, cassette, remote mirrors, trunk release, 30,000 miles, $5,000 or best offer. 646-0059

MERCURY, 1975, Monarch, Transportation Special! $950. Broker.
LIVONIA AUTO CONSIGNMENT
427-5970

MERCURY, 1978, Marquis, 4 door, air, stereo, vinyl top, cruise control. Only $3,295. Hines Park Lincoln-Mercury 425-3036

MERCURY, 1978, Marquis, no air, paint fair, 37,000 miles. But only $2,100. Autosense Computer Checked. Hines Park Lincoln-Mercury 425-3036

874 Mercury

GREMLIN, 1976, 6 clinder, power steering, 60,000 miles, $780. After 5 PM. 476-8309

MARQUIS 1973, Brougham, good transportation, Good running condition. $450. Call anytime, 471-1412

MONARCH 1975, good condition, amfm stereo, $1400. 421-0584

MONARCH, 1976, loaded, very clean, good mechanical, 57,000 miles, $1995. Call after 5pm. 559-5050

MONARCH, 1976, 2 door, automatic, new tires, am-fm stereo, 56,000 miles. Asking $1,800. 937-2662

MONTEGO, 1971, Station Wagon. Arizona car, no rust, new paint, tires, brakes & shocks, $1,800. 349-3272

MONTEGO 1975 Brougham, air. Best offer. Call after 6PM. 477-5993

ZEPHYR, 1978, Villager Wagon, 6 cyl., automatic, air, just 49,000 miles. North Bros. 421-1376

ZEPHYR 1978, Z-7 sport coupe, power steering & brakes, air, stereo, new tires, 53,000 mfles, 23 MPG 477-6886

ZEPHYR 1978, 6 cylinder, 4 door, automatic, air, 47,000 miles. $2500 421-5035

Z-7, 1978. This is a fully loaded Ford A-plan car with less than 30,000 miles in top condition, asking $4,250 464-7657

876 Oldsmobile

CLOSED-END LEASE
CUTLASS
$240/mo.
Option to Purchase
$2,500 Pre-payment
Key-Olds Datsun
751-6100

CUTLASS, 1972, 2 door, automatic, power steering & brakes, stereo, and more. Nice car! Must sell. 358-4434

CUTLASS 1974, Supreme, automatic, air, stereo, power steering, brakes, rally wheels, 59,000 miles, excellent condition, sharp, $1,500. 421-4845

CUTLASS 1975, 4 door Sedan, power steering-brakes. Runs good! $1,500. After 5PM. 471-4307

CUTLASS, 1977 Salon, 2 door, loaded, excellent condition. $3850. 981-1740

OLDS, 1980, Toronado, loaded, including moonroof, asking $9,295. Autosense Computer Checked. Hines Park Lincoln-Mercury 425-3036

OMEGA, 1981 2 door, 4 cylinder, air, stereo, 11,000 miles, $6,300. Days, 353-2292. Eve's. & weekends. 349-0370

876 Oldsmobile

OLDS, 1978, Delta 88 Royale, air, automatic, cruise, tilt, locks, stereo-tape, landau top, sparkling black finish. Super sharp! Small down
SHELTON PONTIAC-BUICK
855 S. Rochester Rd. at Avon Rd.
651-5500

OLDS, 1979, Delta Royale, 4 door, air, stereo, power windows. Only $5,495. Autosense Computer Checked. Hines Park Lincoln-Mercury 425-3036

ONE CALL DOES IT ALL!
Place your classified want ad in Suburban Detroit's finest market.
The Observer & Eccentric Newspapers
591-0900 Wayne
644-1070 Oakland
852-3222 Rochester/Avon
Use your Visa or Master Card

REGENCY, 1978, loaded, like new, from original owner, a great value at $5,595.
CRESTWOOD DODGE 421-5700

876 Oldsmobile

CUTLASS 1978 Supreme Brougham, loaded. Mint condition. $4,350. Call after 6pm. 478-2114

CUTLASS, 1980 Brougham, 2 door, air, 260 V-8, AM-FM stereo, full power, tilt wheel. $6200 591-2455

CUTLASS, 1980, Brougham, 4 door V6, air, vinyl top, 29,000 easy miles. $6,495. Autosense Computer Checked. Hines Park Lincoln-Mercury 425-3036

CUTLASS, 1980 Supreme, grey, low mileage, fully equipped with amfm stereo, cruise, wire wheels, etc. Asking $6500 Days 855-1090

CUTLASS, 1981 Brougham, 4 door diesel, loaded, excellent MPG. $7,500 or offer 421-8538

OLDS 1971, 455 engine, air, new exhaust, battery & tires. $750 or best offer 534-0741

OLDS, 1978, Cutlass Supreme, automatic, power, loaded. Sharp! $3,695. We Arrange Finance
SHELTON PONTIAC-BUICK
855 S. Rochester Rd. at Avon
651-5500

BOB JEANNOTTE
Is Offering You A "GOLD MINE" Of SAVINGS

FIREBIRDS, CAMAROS, TRANS AMS
'80's to '82's
6 to choose from.
Priced to sell.

1980 Corvette — 10,960 miles, loaded, glass t-top, automatic, air conditioning. MUST SEE! $3955
1977 Jeep Wagoneer — Automatic, power, air, 43,000 miles. $4675
1980 Concord DL — 2 door, light blue with vinyl top, automatic, power, air, stereo. $5365
1978-80 Pontiac Sunbirds — 2 to choose from. All with air. Priced from $3670
1979 Monte Carlo — Air, stereo. Not a blemish inside or out. $5895
1979 Pontiac Grand LeMans Wagon — Automatic, power, stereo, woodgrain. Exceptional! $6395
1979 Bonneville Brougham — 4 door, full power, air, vinyl top. One Owner, low mileage. Extra clean. $8895
1979 Chevy Beauville Window Van — Automatic, power, air, 8 passenger. Showroom new. 7200 miles. $2685
1977 Chevette — 2 door, automatic, air, cruise control. $4365
1979 AMC Concord DL — 4 door, automatic, power, air, copper color, extra clean. $6375
1981 Buick Skylark — Sport Coupe, air, stereo, power windows and locks, 14,000 miles. $475 DOWN should handle
1980 Pontiac Bonneville — 2 door, air, stereo, wire wheel covers. Spotless.

MANY, MANY MORE TO CHOOSE FROM
BOB JEANNOTTE PONTIAC AMC Jeep Renault
14949 Sheldon Rd., Plymouth 453-2500

SUNSHINE HONDA
ACCORD SALE
from $6995 p.o.e.
SAVE $100s
Front Wheel Drive!
HONDA ACCORDS
1982 ACCORD 4 DOORS IN STOCK NOW! FOR IMMEDIATE DELIVERY
LARGE SELECTION OF ACCORDS - CIVICS - PRELUDES
A Friendly Place to Buy
SUNSHINE SALE ON PREVIOUSLY OWNED CARS

'79 FAIRMONT — 2 door, air, power steering, 6 cylinder, vinyl roof, only 38,000 miles. Extra Clean!
'76 BUICK REGAL — Landau, 2 door, automatic, power steering, air conditioned. Super Sharp!
'80 CHEVETTE — 2 door, 4 speed, radio, only 18,000 miles. It's Brand New!
'80 HONDA 1500 SX — Automatic, front wheel drive, AM/FM cassette. Sharp!
'79 BUICK SKYHAWK — V6, 4 speed, air conditioned, stereo, 30,387 miles. Like Brand New!
'81 CAPRICE ESTATE WAGON — Power windows and door locks, cruise, tilt, stereo. Save $1,000's Over New!
'81 FORD ESCORT — 2 door, front wheel drive, 4 speed, radio, 13,000 miles. Save Big!
'79 DATSUN PICKUP — King Cab, 5 speed transmission, AM/FM radio, only 32,000 miles. Like Brand New!

SUNSHINE HONDA
1205 ANN ARBOR RD.
PLYMOUTH • 453-3600
MONDAY-THURSDAY 9-9
1½ Miles West of I-275

JULY LEASE SPECIALS
60,000 FREE MILES ON A 4 YEAR LEASE

'82 Skylark 4 dr. (Stk. #479) $165.15 per month
'82 Regal 2 dr. (Stk. #713) $179.15 per month
'82 Century 4 dr. (Stk. #540) $182.15 per month
'82 Riviera (Stk. #640) $259.15 per month

All cars have air, stereo, white wall tires, automatic, power steering and brakes.
*Offer expires July 31st. Lease includes 48 monthly payments with $1,000 non-refundable down payment. Use tax extra.

BUICK
Dick Scott
200 W. Ann Arbor Rd. 1 Mile W. of I-275
453-4411 Open Mon & Thurs 'til 9 pm

ANNOUNCING FOX HILLS CHRYSLER PLYMOUTH SERVICE DEPT.
BRING IN THIS AD & RECEIVE
25% OFF PARTS & LABOR ON CHRYSLER PRODUCTS
(present at time of write-up. Expires 7/22/82)
We're here to service all Chrysler, Plymouth & Dodge vehicles. Our well equipped shop has the latest testing equipment. We use genuine Mopar parts.
SENIOR CITIZENS: 10% DISCOUNT ON PARTS & LABOR.
Service Hours: 7:30-5:30 Tues., Wed., Thurs., Fri.
7:30-8:30 Mon.
FOX HILLS CHRYSLER PLYMOUTH
111 W. Ann Arbor Rd., Plymouth • 455-8740

'79 CADILLAC COUPE DE VILLE — Like new. Sale Price $7,988
'81 CUTLASS SUPREME — 2 door, sharp. Sale Price $7,788
'80 BUICK RIVIERA — Loaded with the moon roof. Sale Price $9,788
REPLICA 1952 MG-TD — VW engine, VW chassis, like new. Sale Price $8995
'82 CHEVY CAVALIER — Automatic, air. Sale Price $6988
'77 FORD GRANADA — 4 door, automatic. Sale Price $2988

Ask about the works - 12 months or 20,000 miles mechanical repair protection for used car buyers
ARMSTRONG
Buick-Opel • 525-0900
30550 PLYMOUTH RD., LIVONIA
(between Middlebelt & Merriman)

SAVINGS BLAST!
1982 CAPRICE CLASSIC 4 DOOR — Air conditioned, automatic, power steering, power brakes, door locks, defogger and more! $9687
1982 CITATION 4 DOOR — Automatic, power steering, power brakes, defogger, white wall tires. $5994
1982 CHEVETTE SCOOTER — Automatic transmission, rear defogger. $5796

USED CAR VALUES!
'80 CITATION HATCHBACK — 2 door $3695
'78 ELECTRA — 18,000 miles $5695
'77 CHEVROLET ½ TON PICKUP $2195
'78 FORD FUTURA — Extras $3695

MATICK CHEVROLET
14001 Telegraph at Jeffries (I-96)
531-7100

WORK OR LIVE IN THE DEARBORN AREA?
BOB FORD IS CONVENIENT
WAITING COULD BE THE MOST EXPENSIVE MOVE YOU CAN MAKE
REBATES ON ESCORT & EXP
115 ESCORTS AVAILABLE
BUY OR LEASE
WE NEED CLEAN USED CARS
Nobody Beats A BOB FORD Deal!
GET THE TRIPLE BONUS
1. FORD REBATES
2. FORD 24/24 CAR CARE
3. BOB FORD AWARD WINNING SERVICE
Visit Us First Or Last, But Visit Us!
FREE DEARBORN AREA SHUTTLE BUS FOR SERVICE CUSTOMERS!
BOB FORD THE FORD STORE
14585 Michigan Avenue, Dearborn
(½ mile east of Southfield X-way) 846-5000

"THE CRESTWOOD GANG"
The only Dodge Dealer on Ford Road
CASH REBATES TO $1000
FACTORY OFFICIAL CARS and TRUCKS
We made a special purchase direct from Chrysler Corp. on factory official, executive and engineering comparison cars, vans and trucks. 1981 and 1982 New Yorker, Mirada, Cordoba, LeBaron, 400, Reliant, Aries, Omni, Horizon, Vans, Pickups and Imports. Most with Factory Warranty and Low Miles!
UP TO $1000 CASH REBATE FROM CRESTWOOD
FACTORY CASH CARS and TRUCKS
Chrysler Corporation continues to set the industry pace by offering Factory cash back on most new domestic trucks and import cars and trucks. Apply rebate directly as down payment or receive cash back directly from Chrysler. Hurry while offer lasts. Beat 1983 price increases now and enjoy your new vehicle all summer.
UP TO $1000 CASH REBATE FROM CHRYSLER
VANS GALORE over 25 In Stock
FROM $10,995
PLUS Over 250 Cars and Trucks in Stock Now
5 YEAR/50,000 MILE PROTECTION
• Engine and power train limited warranty for 5 years or 50,000 miles.
• Outer body rust through limited warranty for 5 years/50,000 miles.
• Free scheduled maintenance for 5 years/50,000 miles.
• Applies to all 1982 Dodge built passenger cars.
CRESTWOOD DODGE
32850 FORD ROAD
Garden City
421-5700

AUTOMOTIVE

876 Oldsmobile

REGENCY 1981, 4 door, V-8, 7,000 miles, warranty, loaded with options, $11,200. 855-3847

STARFIRE 1979, silver, red interior, 4 speed, 4 cylinder, 30,000 miles, new tires & muffler system $3,675. 471-1239

TORONADO 1980, loaded, $9,000. Call after 6pm. 698-2518

VISTA CRUISER 1976, 6 passenger wagon, air, cruise, doorlocks, 48,000 miles, great condition. $2,200. 851-8443

878 Plymouth

ARROW 1980 sport striping, extra sharp $3,944.
LOU LaRICHE CHEVROLET
Plymouth Rd. - Just West of I-275
453-4600

ARROW GT 1976, air, automatic, runs excellent, $1500. Eves after 6pm, or weekends. 557-8526

CHAMP 1981, twin stick, 50 MPG, $4,395.
Birmingham Chrysler-Plymouth
643-0079

DUSTER 1974 6 cylinder automatic, power steering. Good tires, fair body $500 or offer. 421-8538

DUSTER 1975, 6 cylinder, stick shift, runs good $600. 537-2106

DUSTER 1976, 6 cylinder with overdrive, sun-roof, some rust, $1,400 or best offer. 525-2853

HORIZON 1978, automatic, July Special, $2,795.
CRESTWOOD DODGE 421-5700

HORIZON 1979, 4 door, automatic, air, clean. $4,195. RED HOLMAN PONTIAC, 35300 Ford Rd. Westland. 721-1144

878 Plymouth

HORIZON 1981, Loaded, gas saver! Broker.
LIVONIA AUTO CONSIGNMENT
427-5970

HORIZON 1981 Miser. 4 speed, am-fm, rear defog, $4,100. Must sell, new car on the way. Call after 7pm or before 10am. 535-4693

RELIANT 1981, black, 4 speed, air, amfm radio, rustproofed, polyglycoat, radials, 27,000 miles, 41MPG highway, $6100. Relocating, must sell. Call after 5pm. 652-3940

RELIANT 1981, July Special, $5,495.
CRESTWOOD DODGE 421-5700

RELIANT 1982, K-Car, 4 door, automatic, air, other options. $6,595.
Birmingham Chrysler-Plymouth
643-0079

RELIANT 1982, 4 door, many options, 9200 miles, excellent condition. $6300 or best offer. 425-6974

878 Plymouth

SATELLITE 1972, good transportation. 8 cylinder, new tires, transmission. $400 or best offer. After 5:30. 476-7265

VOLARE 1976, Premier, air & a whole lot more. Sale price, $1,944.
LOU LaRICHE CHEVROLET
Plymouth Rd. - Just West of I-275
453-4600

VOLARE 1976, 6 cylinder, 2 door, 40,000 miles, air, new tires, some rust, $850. 879-7989

VOLARE 1976
6 cylinder 2 door hardtop, new tires.
$1,275.
Tyme Sales, 455-5566

VOLARE 1977 Wagon, super 6, air, $2,995.
Birmingham Chrysler-Plymouth
643-0079

880 Pontiac

BONNEVILLE 1981, Brougham, diesel, loaded, 3 way dark blue, 30 MPG, mint, $8,950. 721-1589

CATALINA 1972, engine good, body rusty. $200. 427-2810

CATALINA 1973, 2 door, 400, 2 barrel, 1st $450 takes. After 5 PM. 531-5000

CATALINA 1973, very good condition, excellent transportation. Asking $550. 421-6735

FIREBIRD 1977 Esprit, velour interior, AM-FM stereo, honeycomb wheels, rear spoiler, $2900. 464-2935

FIREBIRD 1978 - no rust. Great Condition! 552-9313

FIREBIRD, 1979, Formula, low 1 owner miles, tilt, cruise, air, automatic, perfect. Only $6,495.
CRESTWOOD DODGE 421-5700

880 Pontiac

FIREBIRD, 1979, Silver Anniversary Special. Every option available, mint condition. $AVE.
SOUTHFIELD DODGE
The New Generation Dealers
12 Mile & Telegraph Rds.
354-6600

GRAND AM 1973, low mileage, A1 mechanical condition, am-fm stereo, air, sunroof, $1295. 533-2781

GRAND PRIX, 1976, air, full power, stereo. Gorgeous!
SHELTON PONTIAC-BUICK
855 S. Rochester Rd. at Avon Rd.
651-5500

GRAND PRIX, 1978, triple black, loaded, $4,895. Birmingham Chrysler-Plymouth
643-0079

GRAND PRIX, 1978, Landau, 60x40 seats, stereo, automatic, power, must see. $3,995. RED HOLMAN PONTIAC, 35300 Ford Rd., Westland. 721-1144

GRAND PRIX, 1975
Triple white.
Loaded, air, sharp!
Tyme Sales, 455-5566

GRAND PRIX, 1979, LJ, stereo, air, power, rally wheels, sharp! $4,995. RED HOLMAN PONTIAC, 35300 Ford Rd., Westland. 721-1144

GRAND PRIX, 1977, automatic, air, power steering, brakes, windows, locks, trunk release. Green with white landau. $3100 or best offer. 525-1128

GRAND PRIX 1981 LJ. Diesel. Less than 11,000 miles. 3 year, 36,000 mile transferable warranty. Loaded. $8750. Call after 7PM. 645-0947

GRANDVILLE 1974, runs well, needs some work. $400 or best offer. Call after 3PM. 453-9248

880 Pontiac

LeMANS 1970, 350, automatic, power steering-brakes. Excellent mechanical. $495/best. After 5pm. 421-7649

LE MANS, 1975, power steering/brakes, good condition, $900 - very negotiable. No reasonable offer refused. 689-2520

PHOENIX, 1980, (Front Wheel Drive), air, automatic, power, etc. Full price, $4,288, small down.
SHELTON PONTIAC-BUICK
855 S. Rochester Rd. at Avon Rd.
651-5500

PHOENIX, 1981, loaded, low mileage, excellent condition. Must sell. Best offer. 851-0926

PONTIAC, 1980, Grand Lemans Wagon, loaded, vacation time is here. Stock #4055. $5,694
PATRICK OLDS
852-7200

PONTIAC, 1981, Grand Lemans Wagon, wood grain trim, air, loaded, only 11,000 miles. We Arrange Finance.
SHELTON PONTIAC-BUICK
855 S. Rochester Rd. at Avon Rd.
651-5500

880 Pontiac

SUNBIRD, 1977
Automatic, 49,000 actual miles, air, AM-FM, $1,787.
Tyme Sales, 455-5566

SUNBIRD 1978, Coupe, automatic, 4 cylinder, power steering & brakes, tilt, new radials, regular gas, no rust, like new, $3300/offer. 357-4428

SUNBIRD, 1979, 4 speed, 4 cylinder, power steering, AM/FM stereo, rear defog, 37,000 miles, excellent condition, $3,000 or best offer. Must Sell! Call Lauralee days. 352-7540. Evenings and weekends. 464-6125

SUNBIRD 1980- V6, 4 speed, stereo with cassette, 17,800 miles, excellent condition. $4300. 652-6076

SUNBIRD 1980, 4 cylinder, automatic, air, power steering, rear defroster, radio, rustproofed, 9600 miles, showroom new. Must see. $5000. 455-4038

TRANS AM 1979, 403 Olds engine, 42,000 miles, clean & sharp. $5850. 683-5238

T1000 1981, excellent condition. $4900. Owner transferred. 685-7473

884 Volkswagen

BEETLE 1970, no rust, new paint, 30,000 miles on rebuilt motor & transmission, 30 MPG, $1200/offer. 647-4361

BEETLE 1971, stick, interior excellent, 64,000 miles. Runs great! New tires-paint. 25 mpg. $1,500. 642-0541

BEETLE 1972, automatic, new brakes, rust. $675. 682-6370

DASHER, 1976, 4 door, automatic, air, reg gas, like new condition, perfectly maintained, 40,000 miles, original owner, $2950. 356-7722. 626-2612

MAXI TAXI Dune Buggy, hard top, metal slate paint job, excellent condition, seats 5. 5,000 original miles. $5,200. After 5pm. 522-3925

RABBIT 1977, stick, 59,000 miles, reg gas, excellent condition. $2900. 421-5729

RABBIT 1978- Excellent condition, deluxe model, 24,000 miles, $2995. 729-6603

RABBIT, 1979, automatic, excellent condition, AM-FM, rustproofed, 52,000 miles. $3800. 651-2360

RABBIT 1979 Diesel, 4 door, sunroof, air, AM-FM stereo. $4,100. 559-2442

884 Volkswagen

RABBIT 1979, 4 speed, fuel injected, air, AM-FM stereo, many extras, 31,000 miles. Excellent! $3,500. 689-9411

SCIROCCO 1978 Champagne Edition. Custom paint & interior. $4,450. 625-8147

SCIROCCO, 1980 $5,988
Low miles, automatic
TAMAROFF BUICK
353-1300

SUPER BEETLE 1974, less than 28,000 miles, new Michelin tires, excellent inside & out, original paint, no rust. Must see to appreciate. Asking $1500. 420-2812

SUPER BEETLE 1974, looks & runs good, make offer. After 6pm. 649-5296

VOLKSWAGON 1974 411 WAGON, dark green, saddle interior, excellent condition. Cheap!
Tyme Auto Sales. 455-5566

VW 1977, Rabbit, sun-roof, AM-FM, motor & body excellent condition. $2,800. 981-6766

VACATION TIME SPECIALS



1982 GRANADA STATION WAGON

Power steering, split bench seats, tilt wheel, AM/FM stereo, speed control, 2 way liftgate, power door locks, air conditioned, tinted glass, electric rear window defroster. Stock #6302.

LOADED

$7960*

1982 F-100 PICKUP
"Special Edition"



300-6 cylinder, 4 speed overdrive, power steering, front disc brakes, gauges, AM radio, chrome grill, wheel lip moldings, sport wheel covers, auxiliary fuel tank, tinted glass, step bumper, 5-P215-75R 15 SL radial tires, Explorer interior package, cloth seats, 133" wheel base. Stock #3851.

$6593*

OVER 100 TRUCKS IN STOCK AT SIMILAR SAVINGS

*taxes, title & destination charges extra.

"Home of the Smilin Irishman"

PAT MILLIKEN FORD

8 Mile Rd. · Jeffries (I-96) · Southfield Rd. · Plymouth Rd. · Telegraph Rd. · Pat Milliken Ford → West · Chicago

We protect our cars with professionally applied Tuft Kote products

OPEN MON. & THURS. TIL 9 PM

9600 Telegraph Rd.
(near Plymouth Rd.)

255-3100

ANNOUNCING NEW SERVICE HOURS:

Open 7 a.m.-9 p.m.
Mon. thru Fri.
for your convenience

BUICK
Dick Scott
200 W. Ann Arbor Rd. 1 Mile W. of I-275
453-4411 Open Mon & Thurs 'til 9 pm

MERCURY LINCOLN

THE MISSING LYNX

Find it for great savings

REBATES
LYNX LN-7
Up To $415 $390

2 year/24,000 mile Free Maintenance & Limited Warranty

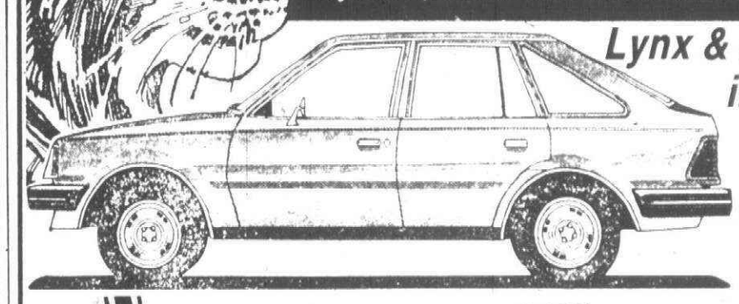

Lynx & LN-7s in stock for immediate delivery

OPEN MONDAY & THURSDAY 'TIL 9 P.M.

GEORGE KOLB'S
Hines Park
LINCOLN-MERCURY
40601 ANN ARBOR RD. · PLYMOUTH
(at the I-275 INTERCHANGE)

MERCURY LINCOLN

CALL
453-2424

"Say Yes to Michigan With A New Car"

IF YOU'RE DRIVING LESS THAN A CADILLAC & PAYING MORE THAN $263 A MONTH, YOU SHOULD SEE DON MASSEY

(1982 Cimarron - Stock #1141)

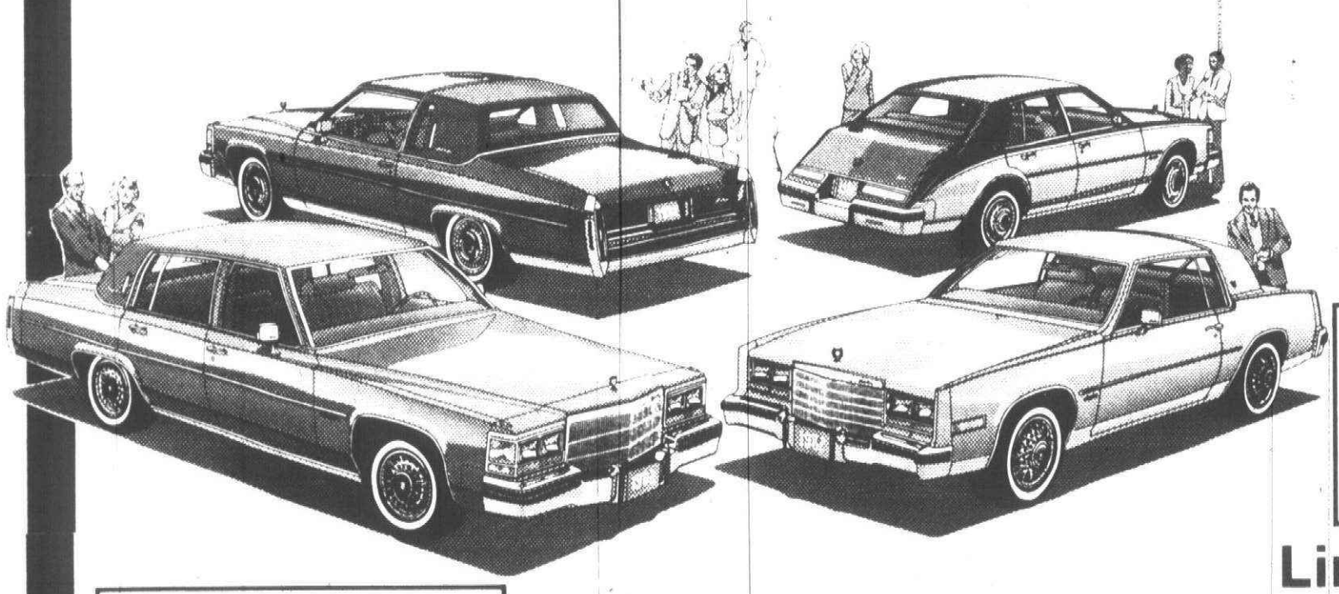

60,000 FREE MILES ON A 4 YEAR LEASE

Limited Offer - Hurry & don't get left out!

*See or call us for further details

Don Massey

If your car doesn't have this endorsement, you may not be as happy as you could be.

100's of previously owned Cadillacs
The Caring, Servicing, Selling Master Dealer
Don Massey Cadillac
40475 ANN ARBOR RD., PLYMOUTH
(at I-275)
453-7500

/ 14 acres of Cadillacs
The Caring, Servicing, Selling Dealer
Capitol Cadillac
5901 S. PENNSYLVANIA AVE., LANSING
(517) 393-5600

MASTER DEALER

O&E

The Observer

CLASSIFIED REAL ESTATE

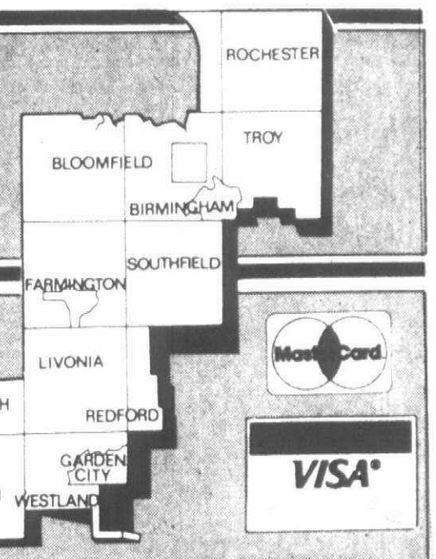

REAL ESTATE FOR SALE

302 Birmingham-Bloomfield
303 West Bloomfield
304 Farmington Farmington Hills
305 Brighton-Hartland
306 Southfield-Lathrup
307 Milford-Hartland
308 Rochester-Troy
309 Royal Oak-Oak Park Huntington Woods
310 Commerce-Union Lake
311 Orchard Lake Walled Lake
312 Livonia
313 Dearborn Dearborn Heights
314 Plymouth-Canton
315 Northville-Novi
316 Westland-Garden City
317 Grosse Pointe
318 Redford
319 Homes for Sale-Oakland County
320 Homes for Sale-Wayne County
321 Homes for Sale Livingston County
322 Homes for Sale Macomb County
323 Homes for Sale Washtenaw County
324 Other Suburban Homes
325 Real Estate Services
326 Condos for Sale
327 Duplex for Sale
328 Townhouses for Sale
330 Apartments for Sale
332 Mobile Homes for Sale
333 Northern Property
334 Out of Town Property
336 Florida Property for Sale
337 Farms for Sale
338 Country Homes
339 Lots & Acreage
340 Lake River Resort Property for Sale
342 Lake Property
348 Cemetery Lots
351 Business & Professional Bldg. for Sale
352 Commercial/Industrial
354 Income Property for Sale
356 Investment Property for Sale
358 Mortgages/Land Contracts
360 Business Opportunities
361 Money to Loan
362 Real Estate Wanted
364 Listings Wanted

REAL ESTATE FOR RENT

400 Apartments to Rent
401 Furniture Rental
402 Furnished Apartments
403 Rental Agency
404 Houses for Rent
406 Furnished Houses
407 Mobile Homes
408 Duplexes to Rent
410 Flats to Rent
412 Townhouses/Condominiums
413 Time Share
414 Florida Rentals
415 Vacation Rentals
416 Halls for Rent
419 Mobile Home Space
420 Rooms to Rent
421 Living Quarters to Share
422 Wanted to Rent
423 Wanted to Rent-Resort Property
424 House Sitting Service
425 Convalescent Nursing Homes
428 Garages/Mini Storage
432 Commercial Industrial
436 Office Business Space

EMPLOYMENT, INSTRUCTION

500 Help Wanted
502 Help Wanted Dental Medical
504 Help Wanted-Office Clerical
505 Food-Beverage
506 Help Wanted Sales
507 Help Wanted Part Time
508 Help Wanted Domestic
510 Help Wanted Couples
511 Entertainment
• L512 Situations Wanted Female
• L513 Situations Wanted Male
• L514 Situations Wanted Male/Female
• L515 Child Care
• L516 Summer Camps
• L518 Education Instructions
519 Computers-Sales Service, Share
• L520 Secretarial Business Services
• L522 Professional Services
• L523 Attorneys/Legal Counseling

ANNOUNCEMENTS

600 Personals (your discretion)
602 Lost & Found (by the word)
604 Announcements/Notices
606 Legal Notices
607 Insurance
608 Transportation
609 Bingo
610 Cards of Thanks
612 In Memoriam
614 Death Notices

MERCHANDISE

• LBus 700 Auction Sales
• LBus 701 Collectables
• LBus 702 Antiques
703 Crafts
704 Rummage Sales/Flea Markets
705 Wearing Apparel
706 Appliances
708 Household Goods-Oakland County
709 Household Goods-Wayne County
710 Misc for Sale-Oakland County
711 Misc for Sale-Wayne County
712 Wanted to Buy
713 Bicycles-Sale & Repair
714 Business & Office Equipment
715 Comm-Ind Equipment
716 Lawn, Garden & Farm Equipment
718 Building Materials
• L720 Farm Produce
• L721 Flowers & Plants
722 Hobbies-Coins, Stamps
724 Camera and Supplies
726 Musical Instruments
727 Home Video Games New/Used
728 TV, Stereo, Hi-fi, Tape Decks
729 CB Radios
730 Sporting Goods
734 Trade or Sell

ANIMALS

738 Household Pets
• L740 Pet Services
744 Horses, Livestock: Equipment

AUTOMOTIVE/TRANSPORTATION

800 Recreational Vehicles
802 Snowmobiles
804 Airplanes
806 Boats/Motors
• L807 Boat Parts & Service
808 Vehicle/Boat Storage
810 Insurance, Motor
812 Motorcycles, Go-Karts, Service
814 Campers/Motorhomes
• L816 Auto/Trucks, Parts & Service
818 Auto Rentals Leasing
819 Auto Financing
820 Autos Wanted
821 Junk Cars Wanted
822 Trucks for Sale
823 Vans
824 Jeeps/4 Wheel Drive
825 Sports & Imported
852 Classic Cars
854 American Motors
856 Buick
858 Cadillac
860 Chevrolet
862 Chrysler
864 Dodge
866 Ford
872 Lincoln
874 Mercury
876 Oldsmobile
878 Plymouth
880 Pontiac
884 Volkswagen

BUSINESS DIRECTORY SERVICES

3 Accounting
4 Advertising
5 Air Conditioning
6 Aluminum Cleaning
9 Aluminum Siding
12 Appliance Service
13 Aquarium Service
15 Asphalt
16 Asphalt Sealcoating
17 Auto Cleanup
18 Auto & Truck Repair
21 Awnings
24 Basement Waterproofing
25 Bathtub Refinishing
26 Bicycle Maintenance
27 Brick, Block & Cement
29 Boat Docks
30 Bookkeeping Service
32 Building Inspection
33 Building Remodeling
36 Burglar Fire Alarm
37 Business Machine Repair
39 Carpentry
42 Carpet Cleaning & Dyeing
44 Carpet Laying & Repair
52 Catering-Flowers
54 Ceiling Work
55 Chimney Cleaning
56 Chimney Building & Repair
57 Christmas Trees
58 Clock Repair
59 Commercial Steam Cleaning
60 Construction Equipment
61 Distilled Water
62 Doors
63 Draperies
64 Dressing & Tailoring
65 Drywall
66 Electrical
67 Electrolysis
69 Excavating
72 Fences
75 Fireplaces
78 Firewood
81 Floor Service
87 Floodlight
90 Furnace Repair
93 Furniture Finishing & Repair
95 Gas Appliance Repair
96 Garages
97 Golf Club Repair
98 Greenhouses
99 Gutters
102 Handyman
105 Hauling
108 Heating
109 Solar Energy
111 Home Safety
112 Humidifiers
114 Income Tax
115 Industrial Service
116 Insurance Photography
117 Insulation
120 Interior Decorating
121 Interior Space Management
123 Janitorial
126 Jewelry Repairs & Clocks
129 Landscaping
132 Lawn Mower Repair
135 Lawn Maintenance
138 Lawn Sprinkling
142 Linoleum
146 Marble
147 Medical/Nursing
148 Maid Service
149 Mobile Home Service
150 Moving-Storage
152 Mirrors
155 Music Instrument
157 Music Instrument Repair
158 New Home Services
159 Nursing Centers
165 Painting-Decorating
170 Patios
175 Pest Control
178 Photography
180 Piano Tuning
200 Plastering
215 Plumbing
220 Pools
221 Porcelain Refinishing
222 Printing
223 Recreational Vehicle Service
224 Retail Hardwoods
225 Refinishing
229 Refrigeration
233 Roofing
234 Scissor, Saw & Knife Sharpening
235 Screen Repair
237 Septic Tanks
241 Sewer Cleaning
245 Sewing Machine Repair
249 Slipcovers
253 Snow Removal
254 Storm Doors
255 Stucco
257 Swimming Pools
260 Telephone/Service Repair
261 Television, Radio & CB
263 Tennis Courts
265 Terrariums
269 Tile Work
273 Tree Service
274 Truck Washing
275 Typing
276 Typewriter Repair
277 Upholstery
280 Vacuums
281 Video Taping Service
282 Vinyl Repair
283 Ventilation & Attic Fans
284 Wallpapering
285 Wall Washing
287 Washer/Dryer Repair
289 Water Softening
293 Welding
294 Well Drilling
296 Window Treatments
297 Windows
298 Woodworking
299 Woodburners

REACH MICHIGAN'S FINEST SUBURBAN MARKET
Place your Classified Want Ad in over 150,000 affluent Suburban Detroit Homes
ONE CALL DOES IT ALL!
591-0900

EQUAL HOUSING OPPORTUNITY

All real estate advertising in this newspaper is subject to the Federal Fair Housing Act of 1968 which makes it illegal to advertise "any preference, limitation or discrimination based on race, color, religion, sex or an intention to make any such preference, limitation or discrimination."

This newspaper will not knowingly accept any advertising for real estate which is in violation of the law. Our readers are hereby informed that all dwellings advertised in this newspaper are available on an equal opportunity basis.

ALL ADVERTISING PUBLISHED IN THE OBSERVER & ECCENTRIC IS SUBJECT TO THE CONDITIONS STATED IN THE APPLICABLE RATE CARD, COPIES OF WHICH ARE AVAILABLE FROM THE ADVERTISING DEPARTMENT, OBSERVER & ECCENTRIC NEWSPAPERS, 36251 SCHOOLCRAFT ROAD, LIVONIA, MICHIGAN 48150, (313) 591-2300. THE OBSERVER & ECCENTRIC RESERVES THE RIGHT NOT TO ACCEPT AN ADVERTISER'S ORDER. OBSERVER & ECCENTRIC AD-TAKERS HAVE NO AUTHORITY TO BIND THIS NEWSPAPER AND ONLY PUBLICATION OF AN ADVERTISEMENT SHALL CONSTITUTE FINAL ACCEPTANCE OF THE ADVERTISER'S ORDER.

312 Livonia

ABSOLUTELY OUTSTANDING Simple Assumption at 8.5% with large balance. Well maintained 3 bedroom brick Colonial in natural wood-setting. Also available blend at 11%.

OPEN SUNDAY 2-5
14466 PARKLANE

Earl Keim Realty 261-1600

ASK FOR FRANK NEW

3 bedroom brick ranch with basement on large lot. Land contract terms. $55,900.

REALTY WORLD
C.W. Allen, Inc.
525-1810

BARGAINS

FORECLOSURE - Priced way below market. Lovely 3 bedroom 1½ bath brick ranch, family room, full basement, central air, ½ acre lot. Posssible land contract. $45,900.

10 YEAR LAND CONTRACT - 10% interest. Beautiful 3 bedroom 2 full bath brick ranch, dining area, full finished basement, 2 car garage. $49,900.

LAND CONTRACT - Lovely 4 bedroom brick tri-level, family room, 2 car garage. $59,900.

RAMBLING RANCH - Spacious 4 bedroom 2½ bath brick ranch, huge 24 ft gathering room with skylight, fireplace, basement, 2 car garage with door opener. $66,900.

CENTURY 21
Hartford South Inc.
261-4200 464-6400

BRICK RANCH - simple assumption at 13¼%, 29 years left. $695 per month, immediate occupancy. Finished basement, 2 car garage, fenced yard. Anxious! One Way. $22,6000.

312 Livonia

A Preview
5 Fine Homes
Open Sunday 1-4

15874 ALEXANDER, E. of Middlebelt. Charming 3 bedroom brick ranch. Family room with fireplace, central air and attached garage. The decor and mint condition should please any buyer. $62,900. LAND CONTRACT TERMS.

31511 VARGO, off Merriman, built with the best, oak floors, wet plaster and Anderson windows. Add a large lot and beautiful trees to this 3 bedroom custom ranch and you have everything. $79,900. LAND CONTRACT TERMS.

16950 MAC ARTHUR, Redford. The charm of a Cape Cod in this 4 bedroom, 2 bath bungalow. A separate dining room and the warmth of a fireplace in the living room complete the picture of gracious living. A must to sell. $64,900. LAND CONTRACT TERMS.

20840 E. GLEN HAVEN, Novi. Contemporary track lighting and mirrors set this 2 bedroom 2½ bath condo apart from all others in Country Place. A garage, and full basement add to its convenience. $74,900. LAND CONTRACT TERMS.

1707 GULLEY, Dearborn Heights. 9¾% ASSUMPTION available on this 3 bedroom bath and half brick ranch. A full basement, 2 car garage and Crestwood school district complete the picture of fine living. $67,900.

REALTY WORLD
C.W. Allen, Inc.
525-1810

OPEN SUN. 2-5
31679 N. MARKLAWN (W. of Orchard Lake, S. off 13 Mile). 4 bedroom Ranch, 3½ baths, 3 fireplaces, formal dining room, family room, finished basement. Anxious owner Florida bound.
CARMEN REAL ESTATE 553-4473

312 Livonia

OPEN SUN. 2-5
Generous Land Contract

4 bedroom bi-level. 1 full and 2 half baths. Fireplace in living room. Large country kitchen. Lots of storage. On a gorgeous 1½ acre treed and landscaped lot with stream in Holly Hill Farm. $98,900. 29564 Highmeadow, S. of 13 Mile, W. of Middlebelt.

ASK FOR EIKE TRAVIS
Chamberlain
626-9100

WOODCREEK FARMS - Assumable 9¾% mortgage ($92,200). 3 bedrooms, 3½ bath custom ranch with finished walkout basement. 1750 Sq. Ft. each level. ⅔ acre, treed, extensive landscaping. Central air, central electronic air filter system, sprinkler system plus other extras. $138,500. By owner. 851-3753
By appointment. 29223 Spring Rd. E. of Middlebelt between 12 & 13 Mile.

13½% Fixed Rate Mortgage for 30 Years

JUST LISTED - First time offered. Outstanding 4 bedroom Colonial with extras galore. Former model in mint condition in prime area. Professionally landscaped and decorated. Fantastic terms. $149,900.

Century 21
ROBEC PROPERTIES
851-7711
EXECUTIVE RELOCATION SERVICES

312 Livonia

BRICK RANCH. 3 bedrooms, 2 baths, basement, central air, 2½ car garage, assume 9% mortgage. $60,900. Owner. 421-1097

Builder's Closeout

Land contract terms or 12% mortgage money available for 5 years. 3 models - 3 spec homes to choose from in one of Livonia's finest subdivision. Call for more information.

CENTURY 21
Gold House Realtors
478-4660 261-4700

BY OWNER - attractive 4 bedroom Colonial in Kimberly Oaks. Family room, formal dining, 2½ baths, inground pool. Priced to sell at $73,900. L.C. 522-8982

BY OWNER - Joy Rd & Hix. 3 bedroom ranch with attached garage. Family room with fireplace, many extras. Buyers only. $70,000 464-9656

Country Atmosphere

Delightful 3 bedroom 2½ bath ranch, fireplace in living room, 1st floor laundry, appliances, attached 2 car garage. $78,900, land contract terms.

CENTURY 21
Gold House Realtors
478-4660 261-4700

COZY, COMFORTABLE. Attractive home with attached garage on acre yard made private by lots of trees and shrubs. 2 bedrooms plus heated glass enclosed porch. Many nice extras. $52,900. 30742 7 Mile. 474-8040

GREAT LAND contract terms. Lovely 2 bedroom aluminum ranch with dining room & attached 1 car garage. Large lot with nice backyard. Remodeled kitchen & extra insulation. Just $35,900.

GREAT TERMS - Assumption or land contract, 3 bedroom brick raised ranch 1½ baths, basement & 2 car garage. Nice backyard. $67,900.

SIMPLE ASSUMPTION - lovely 3 bedroom brick ranch in Francavilla. 1½ baths, family room, fireplace, dining room, central air, underground sprinkler, attached garage and more. $102,000.

EARL KEIM
SUBURBAN WEST 261-1600

KIMBERLY OAKS
Plenty of space for everyone - 5 bedroom colonial, swimming pool, deck, patio and grill. Excellent financing terms. Call.
JOHN or DAVE
CENTURY 21
Gold House Realtors
478-4660 261-4700

LIVONIA
Charming older 4 bedroom home in very nice country setting. Large living room with natural fireplace, separate dining room, 2 car garage. L.C. and V.A. Terms available. $51,900
Call 477-1111 (65720)
REAL ESTATE ONE

312 Livonia

EXECUTIVE DREAM! Compare the features of this spacious 5 bedroom home and you'll find not another like it. With 5 beautiful acres, 4 fireplaces, 3½ baths, huge octagon gathering room, rec room with wet bar, central air, 3 car attached garage and much more! Land Contract. $585,000.

MORE FOR LESS! A home designed with spacious living is this 3 bedroom brick Tri-Level for Only $59,900. Featuring 1½ baths, 29' family room with fireplace, large modern kitchen, central air, attached 2 car garage and easy terms available.

$10,000 DOWN L.C. Terms offered on this Sharp 3 bedroom Conton Twp. brick Ranch. Highlights include 1½ baths, family room with full wall fireplce, formal dining area, tiled basement, patio & 2 car attached garage. $67,900.

SUMMER FUN! Enjoy the lovely yard with swimming pool and redwood deck! Inside you'll find 3 nice sized bedrooms, 2 full baths, full basement, family room with fireplace and attached 2 car garage. This spacious brick Ranch is offering L.C. Terms. Priced at $81,900.

YOU OWE IT TO YOURSELF to be the Proud Owner of this beautiful 4 bedroom brick Colonial in Livonia. Featuring 2½ baths, spacious family room with fireplace, formal dining room, full basement, swimming pool, gazebo, shed and attached 2 car garage. Easy Assumption! $92,000.

TOWERING TREES. Assumption terms available on this Super Sharp 3 bedroom, 1½ bath Brick Ranch with 2 car garage. Plus formal dining area, beautiful finished basement with bar, 24' patio & extra wide lot. $69,900.

PRESTIGIOUS 4 bedroom, 2½ bath Brick Colonial situated in prime area of Livonia. Featuring formal dining room, family room with raised hearth fireplace, finished basement, central air, patio, lovely in-ground pool with slide & board, 2 car attached garage and immediate occupancy. $95,500.

IMPRESSIVE! Beautifully decorated 3 bedroom, 1½ bath Brick Ranch in Idyl Wyld Estate. Featuring large kitchen, finished rec room with bar, new energy efficient furnace, extra insulation and 2 car garage. Terms available! $62,900.
HARRY S.
WOLFE
474-5700

FARMINGTON/7 Mile Area. 3 bedroom brick ranch, 1½ baths, finished basement, 2 car garage, large lot. Land contract. $68,000. 474-1692

GOOD LOCATION
plus price and terms on this 3 bedroom brick ranch - home is in mint condition. Fantastic finished basement, professional landscaped yard. $61,900.
CENTURY 21
Gold House Realtors
478-4660 261-4700

LIVONIA - SHARP 3 bedroom ranch, finished basement, 2 car attached garage, aluminum trim, half acre, country atmosphere. $61,900. 522-1722

312 Livonia

LAND CONTRACT
$15,000 down, 11%. 3 bedroom all brick ranch. Newly carpeted, contemporary feeling for open feeling in living room and kitchen area. New forced air gas furnace. 1981 2 car garage. 60'x120' lot. $52,900.
CALL JOE DURSO
Re/Max 261-1400

Land Contract Terms
available on this clean and well kept 3 bedroom home, formal dining room, family room, and 1½ baths are among its many features. Backs to wooded area, 2 car garage, and home warranty included. $49,900. Call for low down payment - ask for:
DOUG COURTNEY
CENTURY 21
Gold House Realtors
464-8881

LAND CONTRACT - Sharp 3 bedroom tri with formal dining room, modern kitchen, 1½ baths, fireplace in large family room, central air, attached 2 car garage. $69,900.

SIMPLE ASSUMPTION offered on this gorgeous former model tri-level, formal dining room, beautiful kitchen, family room fireplace, central air, attached 2 car garage. $97,900.

ASSUMPTION or blend available on this spotless 3 bedroom colonial, formal dining room, country kitchen with built-ins, fireplace in family room, professionally landscaped, attached 2 car garage. $76,900.

CENTURY 21
NADA, INC. 477-9800

Little Dough will do you. $11,000 Down on land contract. 3 large bedrooms, living room with natural fireplace, central air, 2½ car garage. Beautiful treed lot. $62,900.

Best Buy - here is why. 9¾% simple assumption on this Nottingham Woods Ranch. Beautifully decorated, & upgraded carpet. Mint & chuck full of Charm. $102,900.

ERA
FIRST FEDERAL
478-3400

THREE BLOCKS W. of Inkster. 3 bedroom ranch, 1½ car garage, excellent assumption. 8½%, $39,900. 477-3442

312 Livonia

LIVONIA

This 3 bedroom Brick Ranch in one of Livonia's PRIME N.W. areas is neat as a pin inside and out!! Kitchen and family room with fireplaces - make a very cozy area. Attached 2 car garage. $64,900. Call 525-0990. (20193)

PRICED TO SELL - L.C. TERMS! 3 bedroom Brick Ranch. Features 1½ baths, nice carpeting in living room, dining L and 3 bedrooms, finished basement, nice backyard with nice vegetable garden. Newer schools and shopping. $54,000. Call 525-0990.

REAL ESTATE ONE

MOTHER-IN-LAW QUARTERS! Move Mom in with you with her own separate living area. This is an additional feature to this lovely brick Ranch with 2 bedrooms, fireplace, 2 car attached garage, all on a large wooded lot. Excellent Land Contract terms. $64,900.

OLDE ROSEDALE GARDENS. Beautiful English Tudor, loaded with charm and grace. 3 bedrooms, dining room, FAMILY ROOM, huge living room with fireplace, basement, 2 car garage. Excellent assumption. $59,900.

PLYMOUTH'S FINEST! 2 year old 4 bedroom Colonial in immaculate condition. First floor laundry, dining room, family room with fireplace, basement, 2 car attached garage. Excellent assumption. $78,500.

APPROX. $7,000 to ASSUME a low interest mortgage on this 3 bedroom Brick Ranch. The master with its own bath. FAMILY ROOM with fireplace, dining room, 2 car garage. Excellent location. $63,900.

$9,000 DOWN and 10% Interest make this fabulous Brick Ranch an Exceptional Buy. Decorated to perfection! It offers 3 bedrooms, 1½ baths, family room, beautiful large kitchen with doorwall overlooking a park-like rear yard, full basement, attached garage. $68,900.

FAMILY PARADISE in Western Golf Club area. 4 bedrooms plus den, 2½ baths, formal dining room, family room with fireplace, basement and 2 car attached garage. Large private lot. Land Contract Terms!
HARRY S.
WOLFE
421-5660

REDUCED to sell. Coventry Gardens. 4 bedroom aluminum Cape Cod, 100x135 lot, large redwood deck, overlooks private treed yard, land contract or assumption. $72,900. 427-1792

312 Livonia

NEW LISTING

Merri-Lynn Farms. Brick ranch with "in-law quarters". Quality construction, attached garage, 2½ baths, finished basement. Land contract terms. $71,000.

ARCHITECT

Built and owned by an architect. Expandable 3 bedroom ranch with family room and attached garage. Delightfully decorated. Very LOW, LOW land contract terms. Now only! $59,900.

TEPEE
28200 7 Mile 533-7272

ONE CALL DOES IT ALL!
Place your classified want ad in Suburban Detroit's finest market. The Observer & Eccentric Newspapers.
591-0900 Wayne
644-1070 Oakland
852-3222 Rochester/Avon
Use your Visa or Master Card

312 Livonia

Livonia's "Best" Buys

$12,000 DOWN

Excellent land contract offered on this lovely oversized 3 bedroom brick ranch. 2 full baths on first floor. 1 in the master bedroom. Gorgeous finished basement, central air, 2½ car garage. Situated on beautiful wooded ravine lot. Only $62,900.

OUTSTANDING COLONIAL

Excellent long term land contract offered on this just listed spacious and mint condition 4 bedroom, 2½ bath home. Large dining room, woman's dream kitchen overlooking gorgeous family room with natural fireplace and bookcases. Walkout California patio in park-like yard. Compare this home to all others, only $95,900.

$44,900

Look at this home situated on a 70x300 ft. lot. It's maintenance free and 3 bed rooms plus a "real" country sized kitchen, appliances negotiable. Seller wants an offer. Now's your chance!

CENTURY 21
TODAY 261-2000

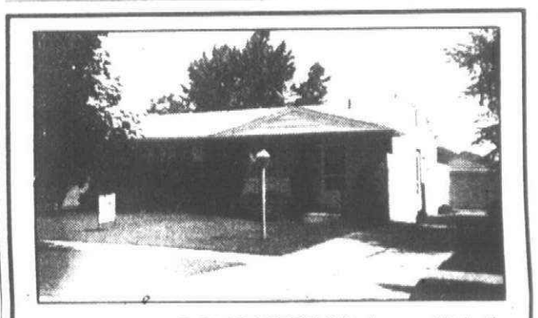

THIS HOME HAS CHARACTER! 3 Bedroom, 1½ bath Plymouth Twp. home offers cozy family room with natural fireplace, tiled basement, 2 car garage. Entertain on patio with gas grill. Possible FHA, VA or Buy Down. $61,900.
LAND CONTRACT TERMS AVAILABLE! This 3 bedroom Canton colonial has gorgeous master bedroom suite with fireplace and full bath, fireplace also in family room, full basement, garage, beautifully landscaped! $71,900.
QUIET COUNTRY SETTING ON 2 ACRES! Just minutes from Plymouth in Salem Twp. we have this 1,600 sq. ft. 3 bedroom ranch with 1½ baths, family room with fireplace, full basement, attached garage and workshop too! VA terms possible! $62,500.
SUPERB TUDOR COLONIAL with with 2,900 sq. ft.! Kitchen features trash compactor, built-in double oven, desk, oak cabinets and recessed lighting. Earth tones and quality throughout. Nicely landscaped with large free-form patio.
TERMS, TERMS, TERMS! Novi Condominium with pool and playground for the kids. This 3 bedroom condo is available with a land contract to help cut your payments. Call for details on this neat and well kept place. Priced at $46,000.

HITCHCOCK Gallery of Homes
The Gallery of Homes
607 S. MAIN ST.
PLYMOUTH
453-2210



ROBERT BAKE ~ Realtor
1005 W. Ann Arbor Trail
Plymouth 453-8200

REJOICE IN THE CURB APPEAL OF THIS RICHLY LANDSCAPED, RAMBLING RED BRICK RANCH IN PLYMOUTH'S HOUGH PARK. This carefully custom, nicely pampered property enjoys major improvements within 5 years; including a newer furnace, roof, aluminum trim, drive and sidewalk and so cheerfully updated kitchen and dinette. Over forty windows lend airiness to its three bedroom, 2½ bath interior, opening to a 23 by 16 ft. living room, dining room, family room and finished basement. A PLUSHLY PRIVATE REAR YARD OF VARIED TREES, SHRUBS AND PRIZED PERENNIALS AWAIT YOUR PLEASURE. FIRST OFFERING! $125,900. Assumable Mortgage or Land Contract. 453-8200.

OPEN HOUSE SUNDAY 2:00 to 5:00

OLD HOME LOVERS MUST NOT MISS JOINING US AT THIS FULLY RESTORED 19th CENTURY FARMHOUSE ON NEARLY 10 ACRES AT 50135 HANFORD ROAD, WEST OF RIDGE ROAD. Gloriously embellished with old leaded/beveled doors and windows and highly detailed/satiny old fireplace mantels. IT'S ALL NEW IN THESE AREAS: 2 fireplaces, and best of designer floor and wall coverings. New roof, furnace, electrical and plumbing systems. If you favor grace and charm far beyond today's new housing, we'll look for you Sunday afternoon. $139,500 with Land Contract Terms. 453-8200.

CANTON'S "SUNFLOWER" presents a corporation-owned two story home enjoying a safe, court location. Its previous owners' pride of ownership is reflected in excellent and expensively purchased wallpaper and carpet choices and a most thorough security system. There are 3 large bedrooms, a truly elegant, large upstairs bath and downstairs powder room, formal dining room, oversized family room with fireplace, huge basement and 2½ car garage. Central air and fully established landscaping. NEWLY ARRANGED FHA OR GI financing is now being offered. Asking $79,900. 453-8200.

PLYMOUTH! THE INTERIOR CONDITION OF THIS HOME WILL LEAVE YOU WITH LITTLE TO DO BUT SIT BACK AND ADMIRE its wet plaster coved ceilings, timeless hardwood floors and carefree stained woodwork. There are 3 bedrooms, a spacious living room with traditional fireplace and mantel, 1½ baths, a formal, separate dining room, easy-living kitchen, family room, first floor laundry and 2½ car, heated garage with openers. New furnace and a fixed rate mortgage are among the reasons THIS CRISP BRICK RANCH WITH ITS GREAT OLD OAK TREES DESERVES YOUR INTEREST. $72,900 IS THE NEW PRICE! 453-8200.

CITY OF PLYMOUTH FINDS THIS EMINENTLY LIVABLE, WELCOMING TWO STORY WITHIN LAZY WALKING DISTANCE TO ALL DOWNTOWN ATTRACTIONS. Exterior appeal builds from its wide and oversized lot so well landscaped and privtely designed and its friendly, covered front porch. There are 4 bedrooms, 2½ baths, a formal dining room, a 24 ft. front-to-rear living room, a 16x14 Garden Room, a kitchen fully renewed in 1974, and a cozy family room with bay window, parquet floor and fireplace. Full basement, side entrance oversized garage with opener, and Andersen insulated windows are further qualities of this handsome home. $99,900 with Land Contract possibilities. 453-8200.

OPEN SUNDAY, 24676 TAFT ROAD, Novi. 4 bedroom Centennial home on over an acre, upstairs now rented, super terms, $79,900.

FNMA BLEND, "best kind of terms" on this lovely 3 bedroom Garden City bungalow, family room and more, $58,900.

DUPLEX in Redford, colonial style, great living or a fine investment. Call now!

Martin, Ketchum & Martin REALTORS
522-0200
31172 FIVE MILE ROAD at Merriman, Livonia

ROSEDALE PARK—English Tudor 2½ story home with 3 bedrooms, den, complete office in partitioned basement, option on appliances and some furniture, leaded glass, hardwood floors and 2 car garage. Negotiable Land Contract Terms. Call Mary Capelli. $65,900. LA4 476-9100/721-8400
GARDEN CITY—Just listed this 3 bedroom ranch in all brick sub with 2 full baths, tiled and partitioned basement, option on appliances, no wax kitchen floor, extra insulation, newer roof and wired 2 car garage. Call Mary Capelli for financing details. $47,500. LH8 476-9100/721-8400
WESTLAND—Beautiful quiet Barkridge Glen. Open and spacious condominium featuring 2 bedrooms, dining room, kitchen appliances, central air, full basement and enclosed private patio. Low Land Contract Terms and Assumable Mortgage. Call Jean Proch. $48,900. LB8 476-9100/721-8400
REDFORD—Open Sunday, July 11, 1982 from 2:00 p.m. 5:00 p.m. 20566 Lennane, S. of Eight Mile and E. of Beech Daly. Sharp well maintained 3 bedroom home, basement, garage and nice yard with 16x32 gunite pool. Land Contract Terms. $49,900. LL1 476-9100/721-8400

Chamberlain REALTORS
LIVONIA-FARMINGTON 476-9100
WESTLAND-GARDEN CITY 721-8400
PLYMOUTH-NORTHVILLE 455-5200

OPEN SUNDAY 2-5

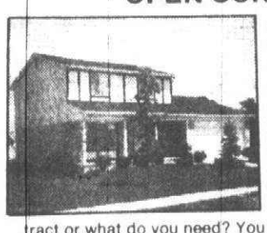

South off Cherry Hill to 229 Buckingham, just east of I-275, is the location of this majestic Tudor colonial featuring a long list of custom features. Finest financing available including long term assumption, second mortgage, mortgage subsidy, below market land contract or what do you need? You tell us and then get ready to move into your new home. A variety of homes available priced from the low $50's.

KOENIG & ASSOCIATES
455-7320

Weir, Manuel, Snyder & Ranke
498 South Main Street Plymouth • Phone 459-2430
Homequity Homerica

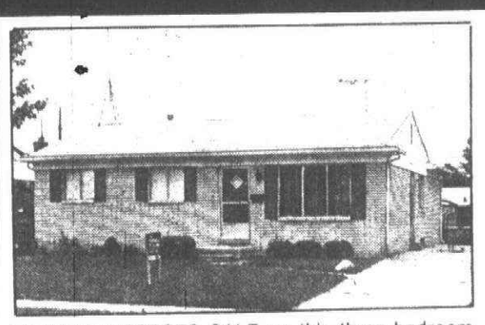

TRANSFER FORCES SALE on this three bedroom Holiday Park ranch. $7,500 down to assume $49,000 mortgage. $706 per month P.I.T.I. Includes family room with fireplace, covered patio with gas grill and tiled basement.
$56,900 459-2430



ELEGANT 2,400 sq. ft. 4 bedroom Colonial, is completely maintenance free and located on large treed lot. 14% Assumption, owner is transferred.
$92,900 459-2430

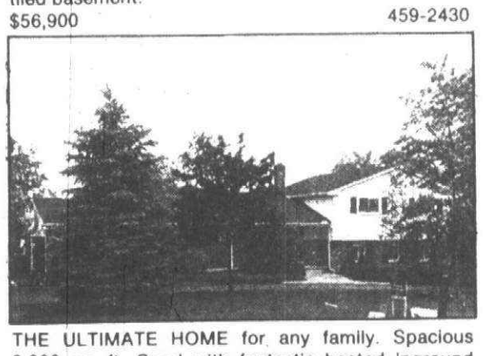

THE ULTIMATE HOME for any family. Spacious 3,000 sq. ft. Quad with fantastic heated inground pool plus many other desirable features including a SIMPLE ASSUMPTION or available LAND CONTRACT.
$154,900 459-2430

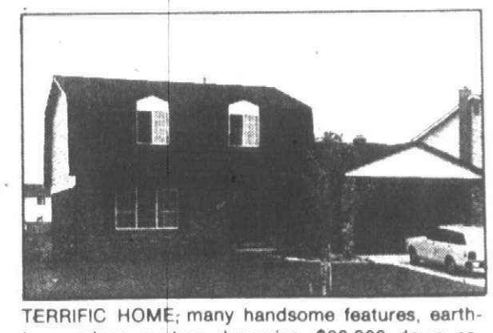

TERRIFIC HOME; many handsome features, earth-tone colors, custom draperies. $28,900 down assumes a 13% mortgage for 29 years with P & I payments of approximately $720 plus tax and insurance. Occupancy August. Close to Plymouth.
$85,500 459-2430

312 Livonia

Livonia & Area
OPEN SUN 2-5

You'll fall in love with this 2000 sq. ft. brick ranch on ⅘ gorgeous acre. 3 bedrooms, family room fireplace, in-ground heated pool. $72,000. Easy land contract terms. 27735 TERRANCE. Call RACHEL.

$6000 DOWN - L.C.
COVENTRY GARDENS

Best terms on this 4-5 bedroom brick cape cod on ½ acre. Dream kitchen, finished basement, heated inground pool, fireplace, attached garage. $89,900. Call RACHEL.

"LIVONIA STEAL"

Land contract terms on this sharp 3 bedroom ranch with family room and natural fireplace, 1½ baths, huge kitchen, 3 car garage, and Texas size lot. Asking $47,900. Call ED TREMBATH.

8 ACRES

Vacant land zoned residential. Excellent land contract terms available. Can be sub-divided. Asking $84,900. Call RAY IAVASILE.

INGROUND POOL

Beautiful 4 bedroom 2½ bath colonial with delightful patio and Wagner pool for summer enjoyment. Extras. Over $100,000. Ask for BOB CRAVER.

422-6030
RE/MAX
Foremost, Inc.

LIVONIA

Burton Hollow, charming Colonial. Well decorated 4 bedrooms, 2½ baths. Lovely heated Florida room. Well kept yard. Walk to elementary and Stevenson schools. Also Burton Hollow Surf Club. Move-in condition. $87,000. Call 455-7000. (20315).

REAL ESTATE ONE

LIVONIA

Outstanding, newly decorated 4 bedroom, 2½ bath Colonial in prestigious area. House features formal dining room with full brick fireplace and bookcases, 1st floor laundry, L.C. terms available. $89,900. Call 261-0700.

REAL ESTATE ONE

OWNER SAYS "SELL"! Will take $7,000 Price Reduction for an Assumption or Cash Out on this lovely 3 bedroom Brick Ranch with oversized garage for $8,000 down. Land Contract at $51,900. Sale Price.

TERRIFIC BUY for this sharp Kimberly Oaks 3 bedroom Colonial with formal dining room, family room with fireplace, attached garage, central air. $69,500.

GET IN THE SWIM in your own beautiful heated in-ground pool offered with this spacious 3 bedroom, 2 bath Brick Ranch. Fireplace in living room, professionally finished rec room. Assume Mortgage - Priced at $62,900.

DENMAR ESTATES Brick Ranch, 3 bedrooms, 1½ baths, formal dining room, 21.6 x 16 family room, attached 2 car garage. Motivated Seller - $61,000.

CLEAN AS A PIN and decorated to perfection, this home must be sold. Three bedrooms, huge FAMILY ROOM, newer carpet thru-out, garage. GREAT LAND CONTRACT TERMS. $55,900.

FIRST OFFERING on this beautiful 3 bedroom brick Ranch in S. Redford. Large kitchen, fireplace, finished recreation room, 2 car garage, all situated on an extra large lot in a beautiful area. Land Contract terms. $56,900.

HARRY S

WOLFE
421-5660

Price Is Right

Sharp 3 bedroom brick ranch in Livonia features full basement, central air and 2 car garage. New decor. Land Contract Terms. Only $52,500.

CENTURY 21
TODAY 478-1040

SALE OR TRADE

Large colonial with Hoover & Stevenson schools. 4 bedrooms, 2½ baths, family room, fireplace, large kitchen with built-ins, dining room, Florida room, patio with gas grill. Finished basement with wet bar, attached 2 car garage. $91,900. $32,000 assumes fixed rate mortgage. $699 month. Will consider trade. Call for appointment after 6pm. 591-1724

312 Livonia

Schweitzer
LIVONIA & AREA

LAND CONTRACT

Original Owner - Spacious 4 bedroom Colonial, 2½ baths. Cozy family room, rec room, 2 car attached garage, excellent area. SUPER land contract terms. $77,900. (L-444)

MINI ESTATE

Spacious Cape Cod on private ½ acre setting with pillared entry of towering trees and pines. Elegantly decorated throughout with 3 bedroom, formal dining room, family room, fireplace, and MORE! $89,500. (L-394).

LAND CONTRACT

Large lot 136x302 with 3 bedroom brick bungalow, 1 bath, 2 car garage, dining room, good investment! Only $47,900 with Open Land Contract! (L-435)

TREES, TREES

WESTLAND - One acre lot goes with this super large ranch. 3 bedrooms, 2 full baths, large garage den. Backs up to Park area. Call now for Terms! $72,900. (L-478).

CREAM PUFF

WESTLAND - Ranch style Westland home maintained to perfection both inside and out. 3 bedrooms, "country kitchen" completely remodeled, family room with fireplace, finished rec room, many extras! $58,900. (L-490)

HURRY!

NOVI - 30 year fixed rate financing is available but for a very short time at 4% under the current market rate! 2,860 sq. ft. of luxury living well below market rate! 2,860 sq. ft. of luxury living well below market price! You get the best of Two Worlds!" $124,900. (L-508)

Schweitzer Real Estate
BETTER HOMES
& GARDENS
522-5333

"SPECIAL"

Describes this immaculate 3 bedroom brick ranch. Beautifully finished rec room, 1½ bths, 2 car garage and covered patio. Assumable and only $57,900. Earl

KEIM
MIDWEST, INC. 477-0880

TERMS TERMS

Attractive 9% interest rate on land contract for 5 years on this spacious 3 bedroom brick with family room, formal dining, 1½ baths, kitchen appliances, 2 car garage, and low down payment. $49,900.

CENTURY 21
Gold House Realtors
464-8881

THREE BEDROOM
Full Brick Ranch
Drapes, Carpeting
Appliances
2 Car Garage, Must Sell
Immediate Occupancy
Owner
477-2323

WHY RENT? This is one of the least expensive homes in Livonia and it is cute and well maintained besides. Florida room, garage and more. $29,900.

FORMER MODEL HOME has it all. Spacious rooms, newer kitchen, 3 bedrooms, 2 baths, family room, fireplace, inground pool. Check the great land contract terms. $65,500.

FORMAL DINING ROOM in a ranch. 3 bedrooms, full basement, family room, and attached 2 car garage. 5 & Newburgh area. $76,900.

MOTIVATED SELLER has purchased another home and needs this one sold. 3 bedrooms, family room, recently redone large kitchen, and many extras. Assume existing mortgage. $69,900.

CENTURY 21
Quality Homes, Inc.
274-7200 261-1820

4 bedroom brick & alumunum Georgian Colonial with loads of extras. Barnshed, extra wide drive, large patio, recently house made energy efficient, lifetime membership neighborhood swim club. Sharp! Near school. Financing arrange by seller. Shown by appt. 38443 Grennada. 522-0234 464-0736

312 Livonia

1800 SQ. FT. $46,900

ESTATE SALE

First offering - WOW! 3 bedroom brick home features natural fireplace, family room, dining room, kitchen with all built-ins, 1½ baths, 2 car garage. What a buy! Land contract terms available. Hurry! Call ANDY now!

Re/Max 261-1400

314 Plymouth-Canton

A Great Assumption

on this Plymouth Twp. 3 bedroom brick with beautifully finished basement, inter-com system, private rear yard, and 2 car garage. A must see. $67,500.

CENTURY 21
Gold House Realtors
420-2100

ASSUMABLE 7½%. No Realty Fees. just reduced $10,000. 4 bedroom, 2½ bath Colonial. $72,900.
455-6492 or 459-1843

Attractive Terms

FANTASTIC 3 bedroom N. Canton brick ranch with chilling central air, 1½ baths, 20 ft. sunken family room with natural fireplace, gigantic full basement, 2¾ car garage, and a low, low price of just $53,500. Assume 7% mortgage! Call 981-2900.

A RARE FIND hidden in a delightful subdivision surrounded by acres and acres of farm land; spacious 3 bedroom, fully carpeted brick aluminum colonial with 1½ baths, country-style kitchen, full basement, and 2 car attached garage. Easy assumption of 9¼% VA mortgage or land contract with just $6000 down payment. Newly offered at just $56,500. Call 981-2900.

JUST $10,000 starts easy land contract on this immaculate white glove clean 3 bedroom central air conditioned split-level with sunken family room, natural fireplace, 1½ baths, large country kitchen, 2 car attached garage, and a fantastic heated inground gunite kidney shaped pool with diving board - offered at just $68,900. Call 981-2900.

BEAUTIFUL 3 bedroom fully carpeted colonial on a premium 171 ft. deep lot with raised hearth natural fireplace, formal dining-L, country-style kitchen, full finished basement, 2 car attached garage, and 12¼% fixed rate 30 year mortgage with just $6,200 down payment. Asking only $61,500 and looking for an offer! Call 981-2900.

BIG & ROOMY Heritage colonial with 4 large bedrooms, 2½ baths, 1st floor laundry, family room with natural fireplace, formal dining room, full basement, gigantic premium lot, and 2 car oversized attached garage. Offered at just $75,900 with VA terms too! Call 981-2900.

ASSUME 7¾% mortgage on this spacious 4 bedroom fully carpeted Carriage Hills colonial with 2½ baths, family room with natural fireplace, formal dining room, full basement, 2 car attached garage, and a premium 207 ft. deep lot. Best buy in Township at just $62,890.

CENTURY 21
Hartford 429, Inc. 981-2900

Bargain Hunters Dream

REDUCED $16,000 - 3 to 5 year land contract with $6000 down on this very sharp brick quad-level with central air, family room/fireplace, oversize garage. North Canton. Only $56,900. Only

call RAY HURLEY
CENTURY 21
Gold House Realtors
478-4660

BEACON TRAIL

Lowest price - excellent investment! 4 bedroom 2½ bath colonial, beamed ceiling, crown moldings, garage door opener. Special financing available. $128,900.

Century 21
Gold House Realtors
459-6000

CANTON - L.C. Terms. Super sharp 4 bedroom brick colonial in excellent area. Over 2400 Sq. Ft. Family room, fireplace, dining, 2½ baths, built-ins, central air, walk-in closets, full basement, 2 car attached garage. Large lot, many extras. Agent. $86,900. 981-5551

314 Plymouth-Canton

Best Buy in Plymouth

Low down payment assumes long term mortgage on this 3 bedroom 2 bath home with formal dining room, fireplace, large 2½ car garage, and large lot with mature trees. $54,900. Call today - ask for

DOUG COURTNEY
CENTURY 21
Gold House Realtors
420-2100 464-8881

BY OWNER! Plymouth. Lovely older home. Assume Mortgage, 3 bedrooms, fireplace, patio, porch, den, sunroom, formal dining room, 2 baths. $83,000. 459-6298

BY OWNER, unique 2 bedroom home with fireplace, large kitchen, fenced yard, 1½ car garage. Land Contract, $55,000. 453-8446

BY OWNER
3 bedroom colonial .25 year 8¼% simple assumption, blend, or Land Contract. Buyers only, $69,900. 397-0469

CANTON COLONIAL - earth tone, sparkling interior, step-down family room with fireplace, country kitchen, full basement, attached garage with opener, all newer appliances including laundry. Asking $63,900. Simple assumption - many years left or land contract with right to assume later at 9.9%. Hurry before this offer expires. $12,900 down. One Way. 459-5222

CANTON

Excellent L.C. terms or Assumption on this 3 bedroom Ranch in immaculate condition. Family room with fireplace, deck & enclosed yard are just a few of the many extras. $59,900. Call 477-1111 (66813).

REAL ESTATE ONE

CANTON
7% LAND CONTRACT

NEW HOMES BY BUILDER
Deluxe features thru-out. $79,000 & up.
Models open Sun. 1 to 5 or by App't.
8705 Westchester Ln., W. off Manning-ton, ½ side of Joy, 2 blks. E. of Sheldon.
KORCHAK BUILDERS
455-8040

CUSTOM QUALITY - throughout this Colony Farms beauty. Large master suite with walk in closet and full bath, walkout basement 3 fireplaces, central air, 3½ car attached garage with entrance to basement. Not a drive by - you must see to appreciate. WM. FEHLIG REAL ESTATE. 453-7800

HORSE RANCH - just W. of Plymouth. Beautifully decorated & renovated 3 bedroom home with family room, dining room & screened porch. 10 acres all fenced with 5 stall barn and hay loft, 3,000 sq. ft., storage building, garage, workshop and bunkhouse. Plymouth schools. Offered at $149,900 with land contract terms. WM. FEHLIG REAL ESTATE. 453-7800

LAKE POINTE - 4 bedrooms, central air conditioning, attached garage, family room. Asking mid $60's. Long term 9.9% land contract. Quick occupancy. Nice condition. One Way. 459-5222

ONE CALL DOES IT ALL!
Place your classified want ad in Suburban Detroit's finest market
The Observer & Eccentric Newspapers
591-0900 Wayne
644-1070 Oakland
852-3222 Rochester/Avon
Use your Visa or Master Card

PLYMOUTH

Lakepointe's finest Zenith model 4 bedrooms, 2½ bath Colonial. Tree lined street. Spotless! Finished basement. Inground 18x32 kidney shaped pool. Simple assumption or land contract terms. Fantastic $95,000. Call 455-7000.

LARGE 5 bedrooms, 3½ bath home. Central air. Close to shopping. Adaptable for in-laws or handicapped. Separate entrance. Excellent land contract terms. $69,900. Call 455-7000 (20033).

REAL ESTATE ONE

PLYMOUTH

LOVE LIVING in-town & enjoy nearly ½ an acre lot with lovely trees & privacy. This appealing Colonial boasts 4 bedrooms, 2½ baths, family room & quality at every turn.

OPEN SUN. 2-5
1365 W. ANN ARBOR TRAIL.
REALTY WORLD
Wm. Decker, Inc.
455-8400

314 Plymouth-Canton

OVER AN ACRE

in Plymouth Twp. with City conveniences. 3 bedrooms, fireplace, Florida room, kitchen appliances, circular drive, treed setting, dining area, 4 car garage, large swimming pool with deck and land contract terms. $79,900. Ask for

DOUG COURTNEY
CENTURY 21
Gold House Realtors
420-2100 464-8881

OPEN SUN. 1-4
5926 RUNNYMEAD

N. of Ford Rd., E. of Sheldon. Spacious 3 bedroom brick ranch with large basement. 2 full baths, attached garage, fireplaced family room, backing up to woods. Only $6,000 down, 11% interest with long term contract. Asking $64,900.

42693 SOMERSET DR.

S. of Warren, W. of Lilley. Custom Tudor Ranch with great room, cathedral ceilings, fireplace, 2 full baths, full basement, attached garage, and central air. Low simple assumption at 9½%. Asking only $57,900.

ASK FOR CHUCK or SANDY
Re/Max Boardwalk 459-3600

Simple Assumption

on this Plymouth Twp. 3 bedroom ranch with large family room, fireplace, wet-bar, 1½ baths, laundry room, large secluded lot, attached garage, and patio. $58,500. Ask for

DOUG COURTNEY
CENTURY 21
Gold House Realtors
420-2100 464-8881

STARTER OR Retiree home in Plymouth. Oldford built 3 bedroom ranch with full basement. Excellent area close to town. Offered at $57,500. WM. FEHLIG REAL ESTATE. 453-7800

UNBELIEVABLE

Magnificent - oh so many extras! Teak wood den, central air, central vacuum, inter-com, side-entrance garage, professionally landscaped, inground pool, Jacuzzi, and more! $135,600.

Century 21
Gold House Realtors
459-6000

1ST OFFERING

Pride, taste and concern describe this immaculate 3 bedroom ranch upgradings include carpeting, window treatments and kitchen appliances. The family room features an all brick natural fireplace, new carpeting, doorwall to large private patio area. Other features include 2½ car garage, basement, and 1½ baths. 7 year land contract at 10% is being offered. $69,900 - must sell.

SIMPLE ASSUMPTION

Hurry while they are still available - we have a 8¾% simple assumption on this huge 2400 sq. ft. plus 4 bedroom Crescendo quad. Features include - 28 ft. family room, natural fireplace and wet-bar, 2½ baths, formal dining room, and 2 car attached garage. Neat & Clean. MUST SELL. $69,900.

RENTAL INCOME

Long term land contract on this 2 bedroom 1 bath ranch. $4,500 moves you in at close. Bring offers. Must sell. Low $40's.

Call DAVID BEARDSLEY
Century 21
Gold House Realtors
459-6000

315 Northville-Novi

Builder's Closeout

Spacious 3 bedroom 2½ bath ranch, formal dining room, 1st floor laundry. SUPER KITCHEN, ceramic foyer and bath. MORE. $124,950. 11% mortgage money available.

CENTURY 21
Gold House Realtors
478-4660 261-4700

BUILDER'S MODEL

With air conditioning, landscaping, decorating, drapes, inground sprinkling system and much more. 3 bedrooms, 1½ baths, minutes from Novi Schools and Twelve Oaks Mall. $79,990. Attractive financing available. Call DELORES UNWIN. 525-3700

315 Northville-Novi

NORTHVILLE-CENTURY OLD HOME in excellent condition. Walk to downtown. 3 bedrooms, ¾ basement, garage, large front porch, gas heat. 8% L.C. Terms, $56,000. 348-0439

NORTHVILLE

Super Quality, Custom-built Spanish Style, 4 bedroom Colonial. 3,100 sq.ft., 1st floor master bedroom, 2½ baths, family room, hobby room, central air, automatic sprinkling system, walkout basement and many extras. $167,000. Call 261-0700. (20143).

REAL ESTATE ONE

NORTHVILLE, 3 bedroom Ranch on almost 1 acre wooded land. Hardwood floors, stained woodwork, fireplace, 2½ car attached garage. $82,900. Fantastic Terms! Call 348-2328.

NORTHVILLE

3 bedroom Centennial farm type home located in the historical district. Formal dining room, family room with Franklin fireplace, beautiful ravine lot with meandering stream. New long term fixed rate mortgage available or you can assume a short term existing mortgage. $74,900. Call 348-6430.

SIMPLE ASSUMPTION. Blend rate. Great price. Beautiful custom home in prestigious Lakes of Northville. Built from own plans. Walkout basement with decks. Large lot, 1st floor den and more. $128,500. Call 348-6430.

REAL ESTATE ONE

NOVI

Cedar Springs Estates. Only $101,200 for this beautiful 4 bedroom, 2½ bath, family room with fireplace, 1st floor laundry. Tudor style Colonial. Buy down mortgage available or Land contract possible. Call 348-6430. (20140)

REAL ESTATE ONE

OPEN SUNDAY 1-4
42548 CHERRY HILL, N. of 10 Mile, W. of Meadowbrook. Secluded neighborhood. Features dramatic ceiling in living room, charming family room and private back yard. $72,900.

ERA
M.D. HARWELL
626-3800

OPEN SUNDAY 2-5. Highland Lakes Colonial. 19347 Upland Ct., S. of 8 Mile, follow signs. Gorgeous view and landscaping. 3 bedroom with room for master bedroom suite. $97,900. Real Estate One, Call Wilma. 261-0700.

6 ACRES

With 2 ponds is the setting for this Contemporary home with a central atrium, vaulted family room & double fireplace. If you desire the unique, this is a MUST SEE! Asking $118,000.

REALTY WORLD
Wm. Decker, Inc.
455-8400

316 Westland Garden City

A BARGAIN BUY

$390.
TOTAL MONTHLY PAYMENT
FOR QUALIFIED BUYERS
ON FHA-235

Based on Sales Price of $42,900 with Mort. of $41,600 at 15¼%. Total monthly payment of $680.21 less Gov't subsidy of $290.23. Total Home Owner payment $389.98. Annual percentage rate 16½%.

FULL BASEMENT
3 BEDROOMS
WALL-TO-WALL CARPETING

SELIGMAN & ASSOCIATES
355-2400 773-5390

ASSUME

Low, low down. Must see. Ultra plush ranch, spacious bedrooms, beautifully remodeled kitchen with doorwall, carpeting throughout, huge 2 car garage. A Steal-$36,900.

Castelli
525-7900

A STEAL

Low, low down L.C. built 1970, fantastic 3 bedroom ranch, ceramic bath, huge country kitchen, carpeting, woodburning fireplace, tile basement. Possibel VA terms. $42,500.

Castelli
525-7900

EASY $2000 down - $39,900 3 bedroom ranch, 2 car garage, central air, country atmosphere. Century 21, ABC.
425-3250

Garden City Buys

ASSUME 10%. Gorgeous 4 bedroom 2½ bath brick colonial, 1st floor library or den, full basement, 2 car garage, extra insulation. Asking $50,900.

ASSUME 9½%. Charming 3 bedroom brick ranch, sun drenched country kitchen, full basement. $47,900.

CENTURY 21
Hartford South Inc.
261-4200 464-6400

GOT $8000? Special owner financing. Nice 3 bedroom brick ranch, family room, basement, near Westland Shopping Center. Assume 10½% mortgage. Asking $47,900. Century 21, ABC. Madeline Leach. 425-3250

LAND CONTRACT - $3,850 down. Livonia schools. Sharp $32,900. 3 bedroom ranch. Vacant. Century 21, ABC.
425-3250

LAND CONTRACT - $6,500 down land contract. Super 3 bedroom brick ranch, basement, family room, 2 car garage, 1½ baths. Vacant. $47,900. Century 21, ABC.
425-3250

LARGE LOT

surrounds this custom 3 bedroom home with 23 ft. family room/fireplace, cedar closets, like-new carpeting, 1½ baths, 18 year land contract. $59,900.

CENTURY 21
Gold House Realtors
464-8881

LIVONIA SCHOOLS

Low, low down, LC terms. Largest model in Sub - Brick 3 bedroom ranch, 1½ baths, country type kitchen, carpeting throughout. Beautifully finished basement, 2 car garage. $53,900.

Castelli
525-7900

Look No Further

Take advantage of this newer ranch in Westland. Keep warm in winter with blown-in insulation. Carpeting throughout, partly finished basement. $39,900.

Century 21
Gold House Realtors
459-6000

OPEN SUNDAY 2-5

Inkster, 28993 Glenwood	$25,900
Westland, 214 Surrey Heights	$48,900
Romulus, 37525 Westvale	$43,900
Westland, 31289 Grandview	$41,900

326-2000
REAL ESTATE ONE

REDUCED

Long land contract or simple assumption. All aluminum trim 3 bedroom brick ranch, fireplace, corner lot, and fenced yard. $48,900.

Century 21
Gold House Realtors
459-6000

"Sharp Brick"
LAND CONTRACT

Sharp and clean throughout and offers 3 large bedrooms, formica kitchen, nice carpet, full basement, central air, 2 car garage and fenced yard. Only $41,900.

255-0037
RITE - - - - - - - WAY

316 Westland Garden City

SPARKLING

and loaded with extras such as central air, fireplace in family room, finished basement, aluminum trim, and land contract terms. $49,900.

CENTURY 21
Gold House Realtors
464-8881

Westland-Cherry Hill/Hix 38540 Northampton. 12 year old 3 bedroom brick/aluminum ranch. Beamed ceilings living room/kitchen, basement Assume 8½%. Vacant. $42,900. 669-1775

WESTLAND - MUST SELL"!
4 bedroom brick colonial, 2½ baths, family room, fireplace, basement. Many more deluxe features. Near Westland Shopping Center. Livonia Schools. 547-0352

WESTLAND

Nice assumption available on this FNMA mortgage. 2 bedroom remodeled aluminum home on double lot. Garage. $39,900. Call 326-2000. (67600)

VA ASSUMABLE mortgage. 3 bedroom brick ranch with finished basement, 2 car garage and more. $44,900. Call 326-2000. (68877).

REAL ESTATE ONE

WESTLAND, Tri level. New kitchen & bath. Livonia Schools. $48,900. Open House, Sun. 12 - 6, July 11, 31059 Merritt. 427-5616

YOUR LUCKY DAY

Quality 4 bedroom all brick ranch, 1½ baths, super kitchen with builtins, attached garage, corner lot. Priced at $48,500. Looking for offers. Must be sold!

WILL TIPTON
427-5010

$3,500 DOWN

Buys you this delightful 3 bedroom brick ranch. Open living room, covered patio, large basement, 2 car garage. Neat & tidy, lovely decor and landscaping. $49,400. P-254

$6,000

Will put you in this nice 3 bedroom home with oversized garage located in Westland. Family room with fireplace and nice country kitchen make this a great buy at a good price. $55,900.

$6,000 DOWN

Buys this beautiful everything you wanted in a home brick ranch. 3 bedrooms, 1½ baths, lovely yard and patio, finished basement and 2 car garage. Move in for only $62,900. P-385.

HONEY OF A DEAL

In Westland. $6,000 land contract terms. 3 bedrooms, family room, double lot and more. Close to expressways, schools & shopping. Seller innovative and looking for terms to help purchase. All brick ranch and new roof help save purchaser costs. $49,900. P-361.

WELL CARED FOR

Just $6,000 will get you a 5 year land contract for this 3 bedroom ranch in Westland with a full basement and extra deep lot. Tasteful decor, dont pass up this buy of the year. $44,390. P-353.

ROOMY

Priced well below reproduction cost. 3,200 sq. ft. 4 bedroom quad level built in 1975 located in Westland on .9 acre lot. Ideal for the family that needs space. $91,500 with terms. P-354.

Schweitzer Real Estate
BETTER HOMES
& GARDENS
453-6800

317 Grosse Pointe

MILLION DOLLAR VIEW
OF LAKE ST. CLAIR

We are proud to present this first offering at 231 Lakeshore Rd. A commanding view - built by Micou. Charming center entrance colonial featuring 5 bedrooms, 3½ baths, paneled library with natural fireplace, step down living room with natural fireplace, family room, formal dining room, kitchen, pantry, and service stairs. Owner anxious to move to California. Only $465,000.

PALMS • QUEEN
REALTORS
886-4444

318 Redford

BUILDERS
SPECIAL

Low financing for qualified buyers under FHA235. As low as $2500 down. 3 bedroom, some ranches, and colonials. Some with basements. 4 left. Prices start at $39,900. Must be sold today.

NEW WORLD
SUMMIT 427-3200

COOL OFF

in your own pool. Mint house - newer carpeting throughout. Dining room with bay-window; lots of storage. TERMS. $42,500.

CENTURY 21
Gold House Realtors
478-4660 261-4700

GRANDVIEW - 3 bedroom bungalow, basement, new carpeting & paint. $27,500, terms available, possible assumption. After 6 PM. 553-3856

"Low $ Down"
LAND CONTRACT

Large 4 bedroom home with formal dining room, full basement, gas heat, fenced yard. Walk to schools and shopping. $28,900.

255-0037
RITE - - - - - - - WAY

OPEN SUNDAY 1-4
16571 GLENMORE - S. of 6 Mile, E. of Beech Daly. Very private street across from Golf Course houses this 3 bedroom brick ranch with Florida room, basement & 1½ car garage. LAND CONTRACT or VA terms. $46,000.

ERA
M.D. HARWELL
626-3800

REDFORD

Land Contract! Low Down Payment! Three bedroom brick Redford Ranch, 1½ baths, full basement, newer roof, fenced yard and garage. $53,900. Call 261-0700. (69840)

REAL ESTATE ONE

REDFORD

Low taxes. Beautifully decorated 3 bedroom home, 1½ car garage, all new steel siding and gutters. Thermo-pane windows thru-out. Excellent terms available. Simple Assumption. L.C. FHA/VA $41,500. Call 525-0990.

Look at this Price with BELOW MARKET FINANCING. This home has large bedrooms, basement, 2½ car garage, completely remodeled inside, large kitchen with pantry. $31,900. Call 525-0990.

REAL ESTATE ONE

REDFORD - 3 bedroom bungalow, carpeted, aluminum siding, fenced yard, excellent condition. Immediate occupancy. $32,500. VA or $10,000 down on Land Contract. Owner. 532-5374

- REDUCED -
FOR QUICK SALE!
REDFORD TWP.

2 Story Brick Home with full basement, 3 bedrooms, 1½ baths, separate dining room, 1 car garage. $39,900... About $7,000 under Market Value! Call:

GARY L. TOUSLEY
- Real Estate -
474-2045

S. REDFORD, BY Owner, 3 bedroom brick ranch, 1½ baths, 2 car attached garage, much storage, land contract, $10,000 down. $58,500. 531-5298

THREE BEDROOM brick ranch, utility room, 2½ car garage, woodshed, all appliances. Orangelawn and Fenton area. Assumable mortgage, 5½%. 537-0456

TWO BEDROOM, 2½ car garage. Basement, florida room. Fully insulated. Neat & clean. By owner. $10,000 assumes. So. Redford. 535-5973

318 Redford

$5000 ASSUMES existing Land Contract on lovely 3 bedroom Brick Bungalow. Carpeted, basement, garage. Immediate occupancy.

PRICE REDUCED plus Land Contract Terms on lovely broadfront Brick Ranch. 3 bedrooms, 1½ baths, rec room, garage.

ASSUMPTION or Land Contract Terms on beautifully decorated 3 bedroom ranch. Basement, garage.

EARL KEIM
538-8300
REDFORD INC.

302 Birmingham Bloomfield

A Beautiful One (1) Acre Site... MUST LIQUIDATE ESTATE! Lone Pine & Franklin Rds. Grey brick Ranch, 2 master bedrooms, Maid's bedroom, panelled family room, 2 imported marble fireplaces, sunken living room, adjoining dining room. Price reduced to $159,500. Cash or Land Contract. To see, call Ted Samuels. 355-5552

ABSOLUTELY THE BEST BUY in Birmingham. Two bedroom ranch in area of $120,000 homes. Lease with option to buy or substantial down payment gets you 0% interest or lets talk your terms. Price low. $80's for quick sale. Open House Sun., 2-5. 1749 Fairway. 642-3369 274-9200

ATTRACTIVELY landscaped fieldstone Colonial near Quarton School. Gracious foyer, large kitchen, breakfast, library, & family rooms. 4 bedrooms, 3½ baths. Large mortgage - simple assumption. 1327 N. Glenhurst. 644-1247

A WINNING COMBINATION

Indoor pool, tennis court, acre lot. 2 master bedrooms, plus 2 other bedrooms, 2 kitchens, 3½ baths, family room, 3 fireplaces, full alarm system, central air, 2½ car garage. Bloomfield Hills schools, $425,000. Appointment only. 626-4745

BEVERLY HILLS by owner. Custom 4 bedroom, spacious colonial. Family room, 1st floor laundry & study. $149,900. 646-7097

BEVERLY HILLS - By Owner! 5 bedroom, 2½ bath, spacious Colonial, central air, attic fan tiled foyer, 1st floor laundry, study, family room fireplace, renovated kitchen. $141,500. Buyers Only! For appointment. 646-1988

BEVERLY HILLS
Birmingham mailing and schools. Lovely large 4 bedroom, 2½ bath brick ranch, central air, family room, fireplace, dining room, first floor laundry, basement, attached garage, rear porch. Owner must sell. Land Contract terms available. $147,500.

O'NIEL 525-1900

BEVERLY HILLS
OPEN SUN. 1-5

Beautiful Custom Ranch with basement. 3 bedrooms, 2½ baths, family room, separate dining room, 2 fireplaces. Quality features throughout. Central air, fenced yard, brick and wood patios, gas grill. $98,900. High Simple Mortgage Assumption at 11%. (31851 S. BEVERLY CIRCLE, W. of GREENFIELD, S. OF BEVERLY RD.)

BLOOMFIELD HILLS
BEST BUY!

3 bedroom, 2½ bath family room & den. 2 fireplaces, large lot. $70,000. 10% down, 10 year land contract. Contact

Bill Underdown
RE/MAX ASSOCIATES
855-3100 Res. 641-7878

BIRMINGHAM - Brick 3 bedroom, fireplace, large kitchen, finished basement, new furnace & carpeting. Great location. $69,900. Negotiable L.C. 644-3729

BIRMINGHAM, by Owner. Beautiful Contemporary! 3 bedroom Ranch with Simple VA originated. Assumable $98,000, 11½% Mortgage. UNAFFECTED by Supreme Court decision. Cathedral ceilings, skylights, fireplace, newly decorated, many extras. $126,900. 557-5851

BIRMINGHAM ENGLISH TUDOR
2-3 bedrooms, appliances, 2 fireplaces, superb condition, overlooking golf course. $159,000. Owner. 644-1776

BIRMINGHAM - Magnificent 5,000 sq. ft. residence. Prestigious location with maximum privacy on one acre. 5 spacious bedrooms, 4 full baths, exceptionally large family room and paneled den with fireplaces. Huge master bedroom suite, servants quarters, walk-out to inground pool, 3 car garage. Exceptional quality throughout. First time offered. Negotiable terms to qualified purchases. $429,000.

Jerry Kunin
RE/MAX Central
549-4404 Eves. 352-3996

BIRMINGHAM - OPEN SUN. 1 TO 4
By Owner. 1656 Humphrey between Torry & Eaton. Charming 2 bedroom, central air, finished basement, newly decorated, carpeting thru-out, remodeled kitchen, 1½ car garage. 8¼% assumable mortgage, $65,000. 646-2636

BIRMINGHAM - Own your own home $1000 down. Assume payments of $558 month. 3 bedrooms, 2 car garage. Phone Russ Belinsky. 268-4478

BIRMINGHAM

PLEASANT 3 bedroom, 1½ story home. Up-dated kitchen with all appliances included. Lovely paneled rec room, new garage, fenced yard. Close to commuter. Land Contract terms. $55,000.

THE RESIDENTIAL GROUP
569-6101

BIRMINGHAM
PURITAN NEAR QUARTON LAKE

Carely planned, custom built 4 bedroom 2 bath colonial with family room, glassed porch, picture window kitchen with Microwave, central air, added insulation, many extras. $188,000.
Broker-Owner retiring to Florida.

645-0948

BIRMINGHAM SCHOOLS

Charming center entrance Colonial with central air. Conveniently located in Beverly Hills. 3 bedrooms, Florida room and fireplace. Near shopping, schools & hospitals. Land contract terms. $84,900.

Cranbrook
Assoc., Inc. Realtors
855-2200

BIRMINGHAM

Terrific L.C. terms on this charming, conveniently located 1½ story home with family room. Walk to Birmingham schools and shopping. Fireplace in familyroom. Finished Recreation room. All major appliances included. $74,500. Call 646-1600.

REAL ESTATE ONE

BIRMINGHAM - Walk to Downtown. 3 bedrooms, den, 2 full baths, updated kitchen, private brick patio & yard. Assumable or Blend. $67,900. 644-3954

BIRMINGHAM-$55,800
10 YEAR LAND CONTRACT
2 BEDROOMS - 2 BATHS
FIREPLACE - GARAGE
QUICK OCCUPANCY
CALL "COLONEL" DIXON
576-1979 OR 288-0022
COMMONWEALTH
REAL ESTATE GROUP, INC.

BIRMINGHAM. 3 bedroom ranch, family room, game room, all appliances, 15 year 11% Land Contract. $65,900.

BIRMINGHAM. In town colonial, large master bedroom, updated kitchen and bath. Newly decorated. 6 year 11% Land Contract. $88,000.

BLOOMFIELD. 1.9 acre country setting. Near I-75 access. 3 bedroom brick ranch, family room, Florida room. 7 year 11% Land Contract. $110,000.

Greater Bloomfield Rhodes. 642-0014

BLOOMFIELD, assume 10¼% or L.C. immaculate ranch, beautifully landscaped. Half acre plus, 3 bedrooms, rec & Florida rooms, attached 2 car garage, fireplace, many extras. Re-locating. Buyers only. 852-6790

302 Birmingham Bloomfield

BLOOMFIELD HILLS, 4 bedroom Colonial, family room fireplace, circle drive, near public & parochial schools, convenient to I-75. $94,000. 335-6494

BIRMINGHAM - 1 year option to buy near Adam Square. Newly decorated, 3 bedrooms, fully carpeted, finished basement, central air, appliances, fenced yard. Immediate occupancy. $380 monthly rent applied to purchase. 1st months rent security deposit & $2000 moves you in. 642-9654

BLOOMFIELD HILLS-New England 4 bedroom colonial, deck, family room with fireplace, finished basement, 2½ baths, tennis & swim club, easy owner financing. 335-2081

BLOOMFIELD HILLS
Closeout of a Builder's Model

25% Discount
On $200,000 luxury home

First party to make $10,000 deposit gets fantastic bargain. For information & appointment to inspect
644-4024 or 642-4493

Bloomfield Hills

Prime Bloomfield Hills location, charming home with Williamsburg feeling, 3 fireplaces. Assuable mortgage at 9¾%. $135,000.

Century 21
ROBEC PROPERTIES
642-2550
EXECUTIVE RELOCATION SERVICES

BLOOMFIELD TWP.

OPEN SUN. 1-5. 4714 PICKERING - Exquisite 4,000 sq. ft., 4 bedroom Contemporary Quad overlooking MEADOW LAKE. Bloomfield Hills Schools. LARGE free flowing open rooms, family room, library. 8 year land contract. $220,000.
CHAMBERLAIN 548-1500

BLOOMFIELD VILLAGE
2192 Yarmouth. Outstanding Georgian Regency. Built 1940. 4 Bedrooms. Servants Wing. Finest Location. Finest Appointments. Offered At $425,000. Detroit Bank & Trust. Trust Real Estate. 222-3726

BUILDER'S OWN HOUSE. 3650 sq. ft., 5 bedrooms, 3½ baths, inground 20X38 heated pool. 2½ car garage, circular drive, central air, alarm. Land contract or mortgage available. $219,000. Call weekdays 352-2013, weekends 569-1050.

BUILT FOR WHEELCHAIR - Wide halls, baths & doors. Ramps on exit and shower. Perfectly lovely 4 bedroom, 2½ bath rambling ranch with normal height counters & sink. Bloomfield Hills Schools. $119,900. Ask for Shally. EARL KEIM - MAPLE, INC. 855-9100

CUSTOM BUILT

Bloomfield Hills Bi level, on 2½ acres, private site offers 3 or 4 bedrooms, 3½ baths, country kitchen & screened porch. Room for pool, tennis court & horse. $175,000.

CRANBROOK
Assoc. Inc., Realtors
645-2500

EXCELLENCE!

IN BLOOMFIELD HILLS. Beautifully groomed Colonial on lovely grounds with large free-form pool and deck surrounded by trees. 4 large bedrooms, 2 fireplaces in family room and master suite. Newly decorated, mint condition. Terms. $118,000.
ASK FOR KAY McGLYNN

Chamberlain
6 4 7 - 5 1 0 0

EXECUTIVE HOME
Bloomfield Hills. New

302 Birmingham Bloomfield

OPEN SUN. 2-5
Across from Wing Lake, with lake privileges, ideal for water sports, loving family. 3 bedroom ranch, with basement, excellent condition. ¾ acre secluded wooded, hilltop setting. Bloomfield Hill Schools. $109,900.
6020 Franklin Rd., Birmingham.
No. of Maple
CRANBROOK
Assoc. Inc., Realtors
645-2500

OPEN SUN. 2-5
JULY 11
A selection of the finest lake area homes in the Bloomfield School district will be open for your inspection. Among them will be:

1906 Long Lake Shore
Lakefront $259,000

2015 Long Lake Shore
Canal & Indoor pool $249,000

1960 West Bend Ct.
Beach privileges $217,500

E. of Middlebelt, No. of Long Lake

For more information, ask for
BOBBY CHAPMAN
Max
BROOCK
644-6700

OPEN SUN. 2-5
Looking for the lake area, at an affordable price with Bloomfield schools. Spacious ranch with 3 bedrooms, 2 baths, family room, fireplace, pool, & screend porch. Sharp $99,500 with terms.
2875 Hickory Grove, Bloomfield Hills, off Franklin, No. of Long Lake. Ask for Darlene Larsen - 334-1055
CRANBROOK
Assoc. Inc., Realtors
645-2500

QUARTON HOLY NAME BY OWNER
Charming Cape with unique features. 14 x 30 living room opening on secluded patio, mature trees and gardens. Herringbone wood floor, balconied master bedroom. This architect interior designer owned home contains 3 bedrooms, 2½ baths, dining room, den, studio office, 2 car garage. Prime area, walk to downtown Birmingham. Mint condition, low utilities. $159,500.
644-7101

QUARTON LAKE ESTATES - lovely Williamsburg Colonial. 5 bedrooms, 2½ baths, large family room, kitchen with wet bar, hardwood floors, 3 fireplaces, fenced in yard with patio, assumable mortgage $230,000. 644-1836

QUARTON LAKE ESTATES. 4 bedroom colonial, den, family room, living room, separate dining room, 3 full baths, 2 half baths, 2 fireplaces, finished basement, central air, sprinkler. By owner $195,000. 642-3654. 334-0951

QUARTON LAKE estates, by owner. 1925 4 bedroom Wallace Frost English Tudor, beautifully maintained with charming quality. Simple assumption at 13¼% - 187 Pilgrim, reduced to $229,000. 646-3016. 644-3732

ROOM TO ROAM
ON 12 ACRES adjoining this king-size Bloomfield Hills Colonial. Large heated Florida room and fireplaced family room open to private wood deck. 4 oversized bedrooms, prime garden kitchen plus library. Good terms! $109,900.
ASK FOR WARREN STOUT
Chamberlain
647-5100 335-7707

SUPER CHARMING newly decorated intown cedar shake shingle colonial. 3 bedrooms, 1½ baths, central air, professionally landscaped, fireplace, immaculate condition, many many extras. Assumable mortgage $99,500. Frank Street. Days 644-7474 Eves 644-1314

WING LAKE FRONTAGE
Spacious brick bi-level overlooks the lake & offers 100 ft. of lake frontage on beautifully maintained ¾ acre lot. 4 large bedrooms, 4 full baths, 2 family rooms, 2 fireplaces, central air & 2½ car attached garage. Good land contract terms. $329,000.
Call Bill O'Rilley
O'RILLEY REALTY
689-8844

303 West Bloomfield

BIRMINGHAM SCHOOLS
Country living near the city on over an acre of woods. Custom contemporary with central air & cathedral ceilings. 3 bedrooms, 2½ baths plus 21 ft. family room with fireplace. Quarry tile foyer, kitchen & breakfast area. Computer top kitchen includes built-in appliances with micro-oven. Central vac system, automatic sprinklers & more. FLEXI BLE FINANCING. $156,500.
Cranbrook
Assoc. Inc. Realtors
855-2200
LAYNE FOR ROBERT COLMAN

BLOOMFIELD Hills Schools, decorator designed executive 5 bedroom 3½ bath quad, inground heated pool, Jacuzzi, sprinkling system, alarm, air. 855-3760

BY OWNER - Open Sunday 1-5. 3095 Hartshock Woods Dr. Custom brick ranch, 3 bedrooms, 2½ baths, 2 fireplaces, large family room, screened porch, gas furnace, central air & more. Asking $134,900. Please call 626-5038

BY OWNER. Cozy, rustic, new 2 bedroom rough sawn cedar home nestled in woods. Green Lake Road at Commerce Lake privileges, jogging trails nearby, fireplace, bar, appliances. Assumable land contract. Great for young family starting out. Must sell $59,500. 363-4695

LONE PINE & Middlebelt
Treed lot, beautiful setting, 2 or 3 bedrooms, 2½ baths, assumable bank mortgage, low rate, must sell $129,900 or best offer. 626-1371

MAPLE RUN ESTATES
PREMIUM lots in prime area. Selected lots reduced to $24,900 for immediate sale.
CUSTOM homes at spec prices and 11% Land Contract terms.
BUY NOW! We'll Make it Affordable!
S. off Maple Rd.
between Halstead & Haggerty
C & L DEVELOPMENT CO
669-2483 • 624-2137 • 399-4700

OWNER FINANCING
Custom built 7 year old executive colonial, conveniently located near schools, churches & superb shopping. 4 bedrooms, 2½ baths, living room, formal dining room, large kitchen & breakfast room, family room with California driftwood stone fireplace & wet bar, library with herringbone oak floor. Traditionally decorated interior includes wet plaster coved ceilings, 6 paneled doors, custom stained woodwork & beautiful ceramic tile. Professional landscaping features a private brick walled patio with gas grill. Price below market at $154,900. BY OWNER. PRINCIPLES ONLY PLEASE. 626-5724

WEST BLOOMFIELD
OPEN SUN. 1-4
4305 White Birch, S. of Lone Pine, W. of Orchard Lake Rd.
ARCHITECT'S OWN HOME
Exciting contemporary colonial, second floor sitting room with balcony to watch the forest colors change. Over 3,000 sq. ft. to provide fun living. Move in time for school. Land contract terms. $169,000.
AETNA
559-8333

WHY RENT?
GO
LEASE - OPTION
$189,000 home for $1000 per month
OPEN SUNDAY
Ask for
Lois H. Anderson
REAL ESTATE ONE
681-5700 338-7914

W. BLOOMFIELD
FAMILY LIVING AT ITS FINEST! 4 bedroom Brick Colonial in popular W. Bloomfield Sub. Newly decorated thru out. Swim Club available. Simple Assumption. High Balance which means a lower Down Payment and monthly payments. $94,900. Call 559-2300. (69092)
REAL ESTATE ONE
O&E

303 West Bloomfield

Special 12% 30 Yr. Financing
PREVIEW. The Northern Contemporary. Where warmth and functionality meet with exquisite elegance. This 3400 sq. ft. 4 bedroom home on a ravine lot features ample window area, a spectacular great room and foyer with 10' ceilings, wood terrace, gathering room, office, 2 fireplaces, Roman tubs, European style kitchen and much more. Designed for the discriminating buyer who wants something different and appealing without the quarter million dollar price tag. Offered for a modest $174,900.
Pine Village Drive
M.V. Building Co. 476-3737

WEST BLOOMFIELD
OPEN SUN. 2-5
6227 Laurain Ct., N. of 14 Mile, W. of Drake
READY TO MOVE IN. Stunning custom built 4 bedroom colonial. 2½ baths, family room with wet bar and brick wall fireplace. Very large kitchen with island, first floor laundry, central air, plus much more. $149,900.
AETNA
626-4800

W. BLOOMFIELD
Good assumption - ACT FAST!! 4 or 5 bedrooms. Pine Lake privileges, friendly subdivision. Call for details. $79,900.
Century 21
ROBEC PROPERTIES
642-2550
EXECUTIVE RELOCATION SERVICES

W. BLOOMFIELD
This 4 bedroom Colonial has a vaulted ceiling in family room, cove moldings in dining and living rooms and a ceramic foyer. Kitchen opens to family room. One can enjoy the Patio off Breakfast area. $176,000. Call 681-5700.

QUALITY BUILT Colonial backs to woods. Large 4 bedroom, 2½ bath home with custom kitchen cabinets, fireplace in family room, separate library study room. Includes decked patio and lawn sprinkler system.
SPECIAL FINANCING AVAILABLE!
$157,700. Call 681-5700.
REAL ESTATE ONE

W. BLOOMFIELD
Highly motivated seller. Lovely 3 bedroom Colonial on canal to Pine lake. Boating & beach privileges. Friendly subdivision. Special terms. $80,000.
Century 21
ROBEC PROPERTIES
642-2550
EXECUTIVE RELOCATION SERVICES

304 Farmington Farmington Hills

ALL FARMINGTON HILLS
BUDGET LUXURY
with low interest rate on $42,500 price you can enjoy your own ranch featuring 21 x 17 ft. family room with fireplace and bar, 2 baths, Florida garden room, attached garage, 100 ft. lot, trees and more.
IN-TOWN
Peaceful tree lined street near downtown Farmington. Classic brick family home on huge lot with backyard "Garden of Eden". Large bedrooms, dining L., panelled sun room, basement, garage. $50's.
FAMILY ROOM
Reduced to $53,750. Beautiful brick ranch, 3 bedrooms, FAMILY ROOM, finished basement, 2 car garage, 10 Mile-Orchard Lake Rd. area.
TAKE THE DIVE
into a fabulous inground pool - extensive patio area for outdoor entertaining. Picturebook brick ranch in exclusive 13 Mile-Farmington Rd. area. 4 bedrooms, formal dining, giant living room, 19x18 beamed ceiling FAMILY ROOM, side entrance, 2½ car garage, over ½ acre, winding street. $70's.
CENTURY 21
Hartford 414, Inc. 478-6000

ASSUME 8¾% mortgage. Mercy High School area. Super spacious and attractive custom tri-level on large cul-de-sac lot. 2900 sq. ft., 4-5 bedrooms, central air, island kitchen, much more. 25345 Briarwyke Dr. Only $114,900.
Arbor Realty 553-8128

BRICK 3 bedroom ranch, no money down. Farmington Hills, full basement, fenced yard, pleasant setting. Asking $59,900. Anxious! Should earn combined income of approx. $30,000 per year gross. One Way 522-6000

BUILDER WILL FINANCE AT 11% FOR 25 YEARS!!
Unless rates come down to 12%. BRAND NEW 4 bedroom New England style colonial, backs to pretty apple orchard commons.
34572 BUNKER HILL
(N. of 12 Mile)
$115,000
ARBOR REALTY 553-8128

CUSTOM RANCH on wooded ¾ acre. 3 bedrooms, 2½ baths, 2 fireplaces, family room, Florida room, central air, 8 year land contract. $30,000 down. $125,000.
ERA MASTER ASSOCIATES 478-7550

Fantastic
Simple Assumption
(67 fa) Only $17,000 to assume 10% VA long term mortgage. Lovely former Kendallwood model 3 bedrooms, 2½ baths, family room, in mint condition. $91,500.
Century 21
VINCENT N. LEE
EXECUTIVE TRANSFER SALES
851-4100

FARMINGTON HILLS
OPEN SATURDAY, JULY 10, 2-5. Kendallwood area. Sharp, redecorated 3 bedroom ranch. Family room, fireplace. Lovely treed lot. $79,500. Call 851-1900.
REAL ESTATE ONE

FARMINGTON HILLS
Spacious Quad Level. Designed for entertaining. Family room with fireplace and wet bar plus huge rec room with bar & dance floor. 3 bedrooms. Plus dining room or 4 bedrooms. Private patio & backyard. $149,900. Call 477-1111.
REAL ESTATE ONE

FARMINGTON HILLS
OPEN SUN. 2-5
25414 Wykeshire Dr., S. of 11 Mile, E. of Middlebelt
L.C. TERMS AVAILABLE
Seeing is believing. It's all here in this 4 bedroom brick colonial. Features formal dining room, kitchen with builtins, finished rec room with wet bar, paneled family room, 2½ plus half bath, first floor laundry, extra large patio with barbecue. A great family home. $113,900.
AETNA
626-4800

GILL ELEMENTARY & Power Middle School next door. 5 plus bedrooms, all brick, 1½ baths, family room, 1 car attached garage. Also 2½ car 2 story barn on back of lot. Lot size 80 x 232. $69,500 with $20,000 down on 11% Land Contract. 474-3757

GRAND OPENING
Pines of Farmington Hills
RANCHES & CAPE CODS
$84,990
11¾% Financing
Open Daily & Sun. 1-8
Sat. 1-6. (Closed Thurs.)
10 Mile, bet. Middlebelt & Orchard Lk.
471-1455
BARBIZON DEVELOPMENT ASSOCIATES

GREAT ASSUMPTION - priced to sell. New England Colonial, 4 years old, 3 bedrooms, 1½ bath, family room, custom fireplace, formal dining room, 2 car attached garage. $77,600.
EARL KEIM
SUBURBAN WEST 261-1600

304 Farmington Farmington Hills

FARMINGTON HILLS
Spacious 4 bedroom Colonial with 2½ baths, in Westbrook Manor Sub. Formal dining room, 2 fireplaces and treed lot. Super L.C. terms with Low Down Payment and Long Term or assume High Balance Fixed Rate Mortgage at Below-Market rate. $87,900.
Call 477-1111 (20378)

Here is that affordable roomy house for the growing family! One-owner home that reflects pride. Beautiful, large, fenced backyard with space for the kids to play. Easy walking distance to schools and shopping. $62,900.
Call 477-1111 (20082)
REAL ESTATE ONE

FARMINGTON HILLS
Just listed. Beautiful contemporary home with 3 skylights, cozy family room with fireplace, 2 baths, 4 year land contract. Budget priced t $79,900.
LOW 10% ASSUMPTION
Spotless 4 bedroom brick Colonial. Formal dining room, country kitchen with built-ins, paneled family room with fireplace, finished rec room, 2½ baths, convenient location. Call us today. $119,900.
CENTURY 21
MJL CORPORATE
TRANSFEREE SERVICE
851-6700

FARMINGTON HILLS
Open Sunday 2-5, 31275 Stonewood Ct., N. of 13 Mile, E. off Northwestern Hwy. Custom quad level on magnificent lot. 4-5 bedrooms, balcony off master bedroom, 2 kitchens, 3 car garage. Much more. $259,000.
EARL
KEIM
Realty North, Inc. 559-1300

FARMINGTON - 29771 Eldred. ABC's of good living: (a) an abundance of good living area, 4 bedrooms, 2 baths, spacious kitchen, (b) budget priced, (c) conveniently located. $64,900. Call James C. Cutler Realty 349-4030

HORSES ALLOWED!
You'll enjoy these 4 Acres backing to woods & stream. Fruit trees, pines & flowers surround a neat 3 bedroom home with family room, basement, 2 garages - all on Easy LAND CONTRACT TERMS. $93,900. Call 553-8700.
Thompson-Brown

IMMACULATE 4 bedroom Colonial with every luxury plus an excellent LAND CONTRACT or simple assumption. Immediate occupancy. Walk to elementary schools. $124,900.
ERA
M.D. HARWELL
626-3800

Independence Commons
(67-co) Beautiful 4 bedroom colonial, 2½ baths, den, family room with cathedral ceiling, fieldstone fireplace. Cleanest home around. Excellent land contract terms. $117,900.
Century 21
VINCENT N. LEE
EXECUTIVE TRANSFER SALES
851-4100

JUST LISTED
A white pickette fence sets off this cute 3 bedroom home. Highlights include family size living room and dining room, rec room with bar and fireplace, carpeting throughout, and 2 car garage. Negotiable land contract terms. $59,900.
TREMENDOUS TRI
Family fun in this 3 bedroom brick tri with added glass in family room with fireplace, large living room, kitchen, rec room, 1½ baths, and 2 car garage. Land contract terms. $62,900.
HOME MASTER
Sunrise 471-2800

KIMBERLY! 3 bedroom brick ranch with master bedroom suite, newer carpeting, Florida room, 2 car garage & landscaped, patio with gas grill! All for only $74,800.!
Century 21
HOME CENTER
476-7000

Land Contract
$5,000 Down Or
Simple Assumption
on this adorable brick bungalow with wet plaster, newly painted in move-in condition. Only $37,900.
Century 21
ROBEC PROPERTIES
851-7711
EXECUTIVE RELOCATION SERVICES

Near
Downtown Farmington
Beautiful decor, central air, huge laundry, enclosed porch overlooks woods, pool, quiet setting, 2 huge bedrooms. 5 YEAR LAND CONTRACT with $15,000 down. $61,500.
Century 21
ROBEC PROPERTIES
851-7711
EXECUTIVE RELOCATION SERVICES

NICE NEIGHBORHOOD
All brick ranch, 3 bedrooms, 1½ baths, family room, attached garage, central air, gas Bar-B-Q. $51,900 blend rate available. 477-3076

ONE CALL DOES IT ALL!
Place your classified want ad in Suburban Detroit's finest market.
The Observer & Eccentric Newspapers
591-0900 Wayne
644-1070 Oakland
852-3222 Rochester/Avon
Use your Visa or Master Card

305 Brighton-Hartland

BRIGHTON, BY Owner. Custom built English Tudor colonial, 4 bedrooms, 2½ baths, formal dining room, family room with fireplace, completely finished basement with fireplace, 2½ car garage, private lake privileges. $93,000. Assume at 12⅞% or 5 Yr. Land Contract terms 11%. 227-1961

306 Southfield-Lathrup

AUCTION
BUYER'S OPPORTUNITY
4 bedroom 2½ bath colonial in Twychingham Valley. Central air, sprinklers, 1st floor laundry and more. Home listed for $112,000 6 months ago. Sealed bids will be received from July 11 to 25th. Open house July 11 & 18, noon to 5 PM. 22275 Ivanhoe Lane, Southfield. Minimum bid $85,000 - L.C. terms. Call for appointment 354-2454 or 557-0400

BEACON SQUARE EAST - Contemporary 4 bedroom, 2½ bath colonial. Attached 2 car garage, first floor laundry, sunken living room, family room with full wall fireplace, mirrored foyer dining room & master bedroom, central air, many many extras. Assume 9% mortgage or land contract. $93,500. 352-8961 559-8889

306 Southfield-Lathrup

BRICK RANCH
$36,900
LAND CONTRACT terms on super sharp Brick Ranch. 3 bedrooms, modern kitchen, quick occupancy.
EARL KEIM
538-8300
REDFORD INC.

BY OWNER. 4 acres wooded. Ranch with walk-out lower level, 3 bedrooms, 3 fireplaces, large rooms, modern kitchen, 1st floor utility. Circle drive, gardens. Quiet street. L.C. $120,000. Make offer. Leaving state. Open House Sat. 1-4. 23680 Oak Glen (1¼ mile W. of Telegraph at 9 Mile Rd.) 352-9320

NEAT AS A PIN! 3 bedroom brick ranch with workroom in garage, move in condition! Buyers warranty with extended LAND CONTRACT available. $5,000 moves you in!

SPACIOUS LIVING! 5 bedrooms, 2½ baths, family room, formal dining room, 2 fireplaces, highlight this brick Colonial on over 1 acre. VA or 5 year land contract at 11%.
Century 21
HOME CENTER
476-7000

NO MONEY down moves qualified veteran into brick ranch with 2 car attached garage. Greenfield 13 Mile area. Call now - AAAA Investment. 537-3940

OPEN SUN. 2-5
HURRY!
Excellent simple assumption. 12¾% - 30 year mortgage. Beautiful move-in ranch. 3 bedrooms, 2 baths, family room & fireplace, central air, energy saving devices, full partially finished basement. Must see! $89,900. 23101 Twining, Southfield. (E. of Evergreen, N. of 9 Mile).
Century 21
ROBEC PROPERTIES
851-7711
EXECUTIVE RELOCATION SERVICES

CRANBROOK VILLAGE - Stunning tri-level, central air, immaculate condition. 9% simple assumption - many years left. Prime location. Asking $69,900. One Way 522-6000

EVERGREEN TRAILS SUB
20360 Winchester - 11½ & Evergreen. 3 bedroom, 2 bath Ranch with attached garage, family room fireplace, country kitchen with built-ins & full basement, central air, extra insulation, gas BBQ. Burglar Alarm system. Buyers Only! $63,500. 352-9422

LATHRUP VILLAGE
Charming 4 bedroom Cape Cod, 2½ baths, family room, rec room, attached garage. Custom throughout. Excellent land contract terms. $89,900.
EARL
KEIM
Realty North, Inc. 559-1300

Mint Condition!
3 bedroom brick ranch, family room, fireplace, 2 baths, enclosed patio, 2½ car attached garage. Land contract terms. $83,900.
CENTURY 21
Gold House Realtors
478-4660 261-4700

OPEN SUN. 2-5
27690 Abington, S. of 12 Mile, E. of Lahser. TOTAL LIVING - 3 bedroom tri with 2 baths, 2 lavs, sauna with shower, family room with fireplace, 2 car garage. LAND CONTRACT TERMS. $84,900.

22499 BELLBROOK - S. of 12 Mile, W. of Lahser. Twyckingham Valley's Best Buy! Fantastic assumption 4 bedrooms, 2½ baths, family room, central air. Owner says SELL! $107,500.
ERA
M.D. HARWELL
626-3800

RECENTLY decorated Ranch, completely finished basement with wet bar, sauna, 8½% mortgage. Owner land contract possible. 3 bedrooms, 3 full baths, living room, spacious family room. 559-0492

REDUCED. LARGE 2,000 sq. ft. 3 bedroom brick ranch on large treed lot. Family room, dining room, natural stone fireplace, 2 baths, large outdoor porch, 2½ car garage. L.C. terms. Illness forces sale. $68,500. 356-6059

SOUTHFIELD, beautiful, clean 3 bedroom colonial, 2 baths, finished basement, 8 Mile-Evergreen, vacant, move in $4,500 assumption, L.C. Only $39,000. 355-2604

SOUTHFIELD
JUST LISTED - Like new 2 bedroom upper ranch model. Simple assumption and selling for less than the new models. Earth tones. Hurry on this one. Only $51,500.
Century 21
ROBEC PROPERTIES
851-7711
EXECUTIVE RELOCATION SERVICES

SOUTHFIELD
PICTURE BOOK COLONIAL
10 rooms, 2½ baths, attached garage, fantastic family room, gourmet kitchen, first floor utility room, gorgeous landscaping. $20,000 down, land contract at 11% for 7 years. Only $94,500.
AETNA
559-8333

SOUTHFIELD
Repossessed house. Bank says sell this new 2,000 sq. ft. ranch hidden among a forest of trees. Quality features throughout. Priced below market $89,500.
20 YEAR LAND CONTRACT
Neat 3 bedroom brick ranch on a nice treed lined street. 24 ft. living room, basement, 2 car garage, excellent value at $51,900.
CENTURY 21
MJL CORPORATE
TRANSFEREE SERVICE
851-6700

SOUTHFIELD - 13 Mile area. Brick 4 bedroom colonial, 2 car attached garage, large family room with fireplace, 2½ baths. $6,000 down. $78,750 mortgage balance, no qualifying. 646-9547

SOUTHFIELD
2400 sq. ft. Tri-Level in Concord Square. Simple Assumption! Professional wet bar in exceptional large family room, 3 bedrooms, 2½ baths, formal dining room, lots of storage. Wrap-around mortgage available. $83,500.
Call 559-2300
REAL ESTATE ONE

SOUTHFIELD. 3 bedroom brick ranch, 2 baths, finished basment, living room, family room, kitchen, 2 car garage. $72,900. 557-9659. 355-9029

TRANSFERRED Owner must sacrifice lovely Southfield home. 3 bedrooms, 2 baths, family room, central air, 2½ car garage and professional landscaping make this the buy of the year! Terms available. 552-0433 or 642-1620

"$6,000 Down"
LAND CONTRACT
New executive home offers 3 bedrooms, formica kitchen, dishwasher, family room, natural fireplace, 1½ baths, full basement, energy package and attached 2 car garage. $81,750.
255-0037
RITE - - - - - - - WAY

306 Southfield-Lathrup

SOUTHFIELD
3 BEDROOM brick ranch, family room, Florida room, Land contract terms. $79,500.

BRICK 3 bedroom ranch, 2½ baths, family room with cathedral ceiling & built-ins. Center island kitchen, sprinkler system, central air, more. 5 year land contract. $110,000.

4 BEDROOM Colonial, family room with fireplace, rec room, terraced lot, attached garage. Mortgage assumable or blend rate. $86,900.
EARL
KEIM
Realty North, Inc. 559-1300

SOUTHFIELD. 4 bedroom, 2½ bath colonial, family room, central air, move in condition, basement, 2 car attached garage. $79,000. 559-5570

307 Milford-Highland

MILFORD
Reduced $10,000. Beautiful custom Quad on 1¾ acres minutes from downtown Milford. Fantastic entertainment set-up. Large family room with fieldstone fireplace, with adjoining bar area. Natural wood moldings, beams, ceramic foyer. Quality Assumption and Land contract available. $99,900. Call 348-6430 (20243).
REAL ESTATE ONE

OWNER MUST SELL - Brick and rough sawn ranch on 5 rolling acres in Highland. Close to GM Proving Grounds. Living room, ceramic foyer, 3 bedrooms, 2½ baths, first floor laundry, basement, master bedroom has doorwall to courtyard, large walk-in closets and full bath, 15x30 Country Kitchen with fireplace, oak floors & beamed ceiling, includes dishwasher, instant Hot and disposal, beautiful brick courtyard with built-in barbecue, economical heat pump, central air, air cleaner, humidifier, 2½ car garage with opener. $119,000. 8¾% assumable mortgage or Land Contract terms available. Broker-Owner.
Days 887-6200, After 8pm, 887-2077

308 Rochester-Troy

Chamberlain
ASSUME 11½% MORTGAGE. Custom built Troy Ranch with country setting offers spacious family room, kitchen with breakfast area plus loads of extras, included are central vacuum system, intercom, burglar & fire alarm. $86,000.

SPACIOUS 4 bedroom, 1½ bath Colonial with family room, situated on large lot. Walk to schools and shopping. $81,900.
Chamberlain
689-8900

GOOD BUY AT $82,900
Rochester, Hampton Sub., 4 bedroom pillared colonial. Family room with fireplace and wet bar, 2½ baths, dining room, kitchen appliances, carpeting, basement, attached garage. Assume 8¾% mortgage or new mortgage at blend rate, land contract considered.
GOODE
REAL ESTATE
A Goode Listing Is A Good Buy!
1411 N. Woodward 647-1898

OPEN SUN. 2-5
2280 HIGHBURY
E. of John R., S. of Square Lake. Super financing on this super 3 bedroom, 2½ bath brick ranch with family room and finished rec room. $98,900. H-26.
HANNETT, INC.
REALTORS
646-6200

OPEN SUN 2pm - 5pm
3 bedroom brick ranch, 2 baths, full basement. 1949 Canary N. of Big Beaver, E. off Coolidge, E. on Kristin to Edgemont. $99,500. Assumable mortgage.
Ask for Norm Windiate
Max Broock, Inc.
626-4000

ROCHESTER by owner. 2 story brick & aluminum home, 3 bedroom, 2½ baths, electric heat, $89,900. Land contract. 651-3108

ROCHESTER
L.C. Terms on this immaculate Ranch. Beautiful landscaping, patio, new kitchen and tasteful decor make this a Great Buy. Perfect home for the fussiest Buyer. Nature tree-lined streets make this neighborhood very desirable. Rochester schools. $62,500. Call 652-6500.
REAL ESTATE ONE

ROCHESTER
Simple Assumption. Sharp & Neutral! Gorgeous 4 bedroom, 2½ bath Colonial. Formal living room and dining room. Fireplace in family room and master bedroom suite. Professionally landscaped. HOW Warrant Program. $97,500. Call 652-6500.

California-style Ranch with great L.C. Terms. Boasts 3 bedrooms, 1 full and 2 half baths, family room or country style kitchen, unique landscaping and premium location backing to Commons area. Lots of extras. Move-in condition. $78,500. Call 652-6500.
REAL ESTATE ONE

TROY, first time offered by owner, 3 bedroom brick ranch, dining and family room, 1½ baths, central air, aluminum trim, Pella windows, sprinkling system, custom drapes. E. Long Lake, John R. area. $89,500 or best offer. Open Sat. & Sun. 2-5. 5226 Blair Dr. 879-1184

TROY
LARGE STATELY COLONIAL. Over 2,700 sq. ft. in this 4 bedroom, 2½ bath Colonial, boasting a library and 1st floor laundry, in a fine neighborhood. All kitchen appliances included, plus washer and dryer. SIMPLE ASSUMPTION WITH LOW INTEREST RATE AVAILABLE. $116,900. Call 528-1300 (66586).

ASSUMABLE MORTGAGE! Enjoy the Summer in your own backyard in this 4 bedroom, 2½ bath Tri-Level with inground pool. $129,900. Call 528-1300.
REAL ESTATE ONE

309 Royal Oak-Oak Park Huntington Woods

BERKLEY! Exceptional Financing on well kept home. $36,000.
By Owner. 399-2339

DESIRABLE ROYAL OAK area near Birmingham. 3 bedroom brick ranch, corner lot, 2½ car garage, entertainment room downstairs with fireplace & wet bar, appliances. Asking $57,900. $5,790 down. 576-0977. 528-3560

PLEASANT RIDGE
Lovely 3 bedroom frame. Gas heat, central air, dishwasher, fireplace, deck, privacy fence, garage. $2,990 down, 11% Land Contract, 5 year term. $49,990. Owner 542-2150

ROYAL OAK. By owner. Attractive 3 bedroom colonial with charming family room, in-ground pool with beautifully landscaped yard. 3 blocks from Shrine of the Little Flower Church. Call after 6PM. 545-7751

ROYAL OAK - 3 bedroom ranch, 2½ car garage, 2 baths, finished basement, central air, 8¾% assumable mortgage, $57,900. 435-3966

319 Homes For Sale Oakland County

WILLIAMS LAKE. 105 ft. lake frontage, prestigious contemporary. 4000 sq. ft. brick bi-level, 3 bedrooms, 2 baths, kitchen & nook, dining, living, firepllace, upper level. Family room, fireplace, office, laundry, gas heat, BBQ, carpets, drapes, security system, lawn sprinkler system, boats/Ski-doo storage, can be used as professional & living combination. $125,000 cash or equivalent in 300 Maple leaf gold coins, negotiable, no trades. Buyers only. Drive by, owner, 6731 Landman Dr., Drayton Plains. 623-7897

319 Homes For Sale Oakland County

HANDYMANS SPECIAL
Lake privileges, 701 Elkinford St., White Lake brick veneer, 2 bedrooms, tile bath, dining, living, fireplace, basement, carpets, garage, garden space, no trades, swaps. Buyers only. Best offer, negotiable, $35,000 cash, drive by, 701 Elkinford St., White Lake Twp., near Alpine Ski Lodge, 500 ft. S. of M-59. Owner. 623-7897

HOLLY - Beautiful log home, custom built 1980, 3 bedrooms, 2 baths, finished basement, wood stove, Great Room with cathedral ceiling, 2 large porches, on paved road, 2500 sq. ft. Large wooded lot with fenced yard. Borders state park. $150,000. 634-9723

LAKE ORION
Simple Assumption plus lake privileges. Sharp, clean 3 bedroom, 2½ bath Quad in neutral tones with Air Conditioning. Formal living room and dining room. Additional terms available. $89,775. Call 652-6500.
REAL ESTATE ONE

MUST SELL
OVER $5,000 REDUCTION
Sharp 3 bedroom brick ranch features full walkout basement, family room, library. All terms considered. $84,900.
CENTURY 21
TODAY 478-1040

OPEN SAT & SUN 10-5PM
JULY 10-11
WITH PURCHASE OF HOME YOUR CHOICE
GM, Ford or Chrysler Car
Colonial 4 bedroom, 2½ car garage, main floor laundry, formal dining room, circular staircase, many quality features are a must to see. 2½ acre wooded parcel in Addison Township. N. on M-24 to Drahner, E. 3 miles to Hosner, N. to 1400 Hosner. Vehicle approximate value $9000. 693-9266

OPEN SUN 1-4
N. of 12 mile, W. of Coolidge. St. John Woods, Berkley. Enjoy gracious living in this spacious 4 bedrooms, 2 bath brick beauty. Deep, well landscaped lot. Owenr will sell, lease with option to buy, or rent. Drastically reduced $66,500. Chamberlain. Jane Griffin, 547-2000 or 288-6209.

PLEASANT RIDGE
Immaculate 4 bedroom Colonial with natural fireplace, formal dining room and attached garage on quiet tree-lined street. Excellent conventional blend rates available. Assumption available at fixed rate. $69,900. Call 559-2300.
REAL ESTATE ONE

PROUD LAKE AREA
Rent with option to buy. 100% of your rent will apply toward purchase. Lease a home for up to a year with the monthly payments substantially lower then purchased at todays interest rates. Must be willing to purchase. 3 & 4 bedroom ranch & colonial homes at great location near expressways & shopping. They are located in our Hidden Creek Sub in Wixom by Bert L. Smokler & Co. Call Fri., Sat., Sun., Mon., 12 noon-7pm, 669-9315 or Mon. thru Fri. 8:30AM-5PM. 559-0900

WIXOM
Simple Assumption. High Balance Dream House! Decorator Perfect backs to park area. $68,000.
Call 852-1900. (20026)
REAL ESTATE ONE

320 Homes For Sale Wayne County

CITY OF INKSTER - Middlebelt & Cherryhill area. Very clean 2 bedroom, utility room, $3,000 assumes payments of $270, taxes included. 476-7298

INKSTER
Relax by the pool of this 4 bedroom home on huge lot with shade & fruit trees. Negotiable L.C. terms and low, low price. $39,000. Call 477-1111.
REAL ESTATE ONE

TELEGRAPH - 6 Mile, must sell, cute 1½ story remodeled bungalow, with basement, 1½ car garage, 11% L.C. $33,500. By owner. 534-4694

WIXOM
Transfer forces sale of this recently renovated immaculate home with lake privileges. Gorgeous new family room with natural fireplace, triple lot, minutes from I-96. $73,900. Call 477-1111. (20403)
REAL ESTATE ONE

323 Homes For Sale Washtenaw County

HANDYMAN SPECIAL, off Ford Road. 4 bedrooms, fireplace, 5 acres, lovely setting, excellent well. $58,000. Discount for cash. 722-9297. 878-6929

324 Other Suburban Homes For Sale

BRAND NEW FINANCING
$450*
PER MONTH
Incl. Principal, Interest, Taxes, Ins.
ONLY 5% DOWN
FHA 235 7% INT.
WE HAVE FINANCING WITH
MSHDA and STATE
NEW 3 BEDROOM, BRICK RANCH & TRI-WITH FAMILY ROOM
FROM $50,500
TROY-3035 Heritage, off 16 mi., 1 blk. W. of Dequindre 528-2211

CHESTERFIELD-26973 Clark Circle, E. of Gratiot, S. of 23 mi. 949-3444

STERLING HTS.-34305 Centennial at Irving 978-8484
MODELS OPEN 1-6, CLOSED THURS.
WARREN AND EAST DETROIT
MIKE BUILDING 861-3700
*IF YOU QUALIFY

326 Condos For Sale

A BEAUTIFUL PLACE
Bradbury/Plymouth
ALL ADULT CONDOS
One & 2 bedroom ranches with full basements.
$55,000-$65,000
OFFERED BY
BRADBURY REALTY
455-3001

A BEAUTIFUL PLACE
Bradbury/Plymouth
ALL ADULT CONDOS
One & 2 bedroom ranches with full basement.
$55,000-$65,000
OFFERED BY
BRADBURY REALTY
455-3001

ABSOLUTELY ASSUMABLE (10¼%)-Tastefully decorated Farmington Hills Condo in lovely setting, 2 bedrooms, 2 baths, laundry room, large kitchen. Must see! $61,900. By Owner! Days, 285-7900, or eves., 355-1655

ABSOLUTELY BEAUTIFUL condo on waterfront. Comparable lowest price in West Bloomfield. Walk out lower level. Lone Pine & Orchard Lake Roads. $109,000. By owner 626-1144

APPLEGATE CONDO
2 bedroom end unit, $49,000. Assume L.C. balance, $33,000.
DUKE REALTY 477-6000, 1-685-2657

ASSUME 7¼% MORTGAGE - Possible L.C. Beautiful Knightsbridge, W. Bloomfield. 2,400 Sq. Ft. 2 bedrooms, 2½ baths, convertible library, 2 car garage. Openers. Heated pool, convenient shopping. Moving to Florida, must sell. $119,900. 681-5653

AUBURN HEIGHTS. I-75, South Blvd. $28,900. One bedroom, lower patio, dishwasher, 3 closets, pantry, drapes, carpeting, central air. 879-2268

BEAUTIFUL W. BLOOMFIELD
Large 1 floor Upper Ranch with basement, 2 full baths with make-up mirrors, fully carpeted, drapes. Exquisite decor! Marble fireplace, 2nd floor balcony, 2 bedrooms & convertible den, 2 car garage. $120,900. 626-0031

CUMBERLAND VILLAGE Southfield. 3 floors of beautifully lighted newly decorated rooms. 3 bedrooms, 2½ baths, built in cabinet and shelves, storage and laundry room; garage. Kitchen faces uniquely landscaped patio. Living and dining room face lovely woods. Super condition. Assumption of mortgage, 0 interest. Land Contract makes great savings. $90,000. 355-3817

326 Condos For Sale

BINGHAM WOODS
"Once in a while" we have an elegant 2 bedroom, TIMBER-VIEW Model available. The dramatic 2 story foyer leads to large master bedroom suite with cathedral ceiling mirrored by full closet doors, walk-in closet, wood burning fireplace and a balcony off this master bedroom. Also, features a large court yard with doorwall from nook area and dining room doorwall to rear patio area. Living room features wood burning fireplace. Attached 2 car garage, first floor laundry, full basement is a standard feature with all our models.
Only $139,900
For appointment call Jean Valka or Wally DeLong.
645-6241
ROBERTSON BROS.

BIRMINGHAM - IN TOWN
By Owner. Desirable 2 bedroom, 2 bath Piety Hill Place, 600 W. Brown. By App't. only. 642-9734

BIRMINGHAM
IN TOWN
PIETY HILL PLACE
600 W. BROWN
(Open Fri., 1-5)
CALL BETTY TURNER
644-6463 646-0020

BLOOMFIELD HILLS 3 bedroom,2 bath,basement,garage ,carport Large landscaped patio,pool,t



HOW TO DO A LITTLE BUSINESS ON YOUR OWN...

Holding a garage sale is a fun way to do a little business on your own . . . but it takes a bit of planning.

Like you'll want to decide what to sell and how much to charge for each item . . . and then you'll need price tags so other people will know what you're charging.

And you'll have to be able to make change for all your customers . . . so that means you should have lots of one dollar bills and an assortment of coins.

Then you'll want to advertise your sale to attract that crowd. You can do it with a sign or signs in your neighborhood . . . but you'll want a bigger crowd than that . . . so you'll run an ad in Classified which tells the time and place of your sale to a host of potential buyers.

One more thing . . . get up early the day of your sale! When people read about a Garage Sale in Classified, they shop early.

Have fun with your little business adventure!

Observer & Eccentric

classified ads

VISA

master charge

644-1070 Oakland County
591-0900 Wayne County
852-3222 Rochester/Avon

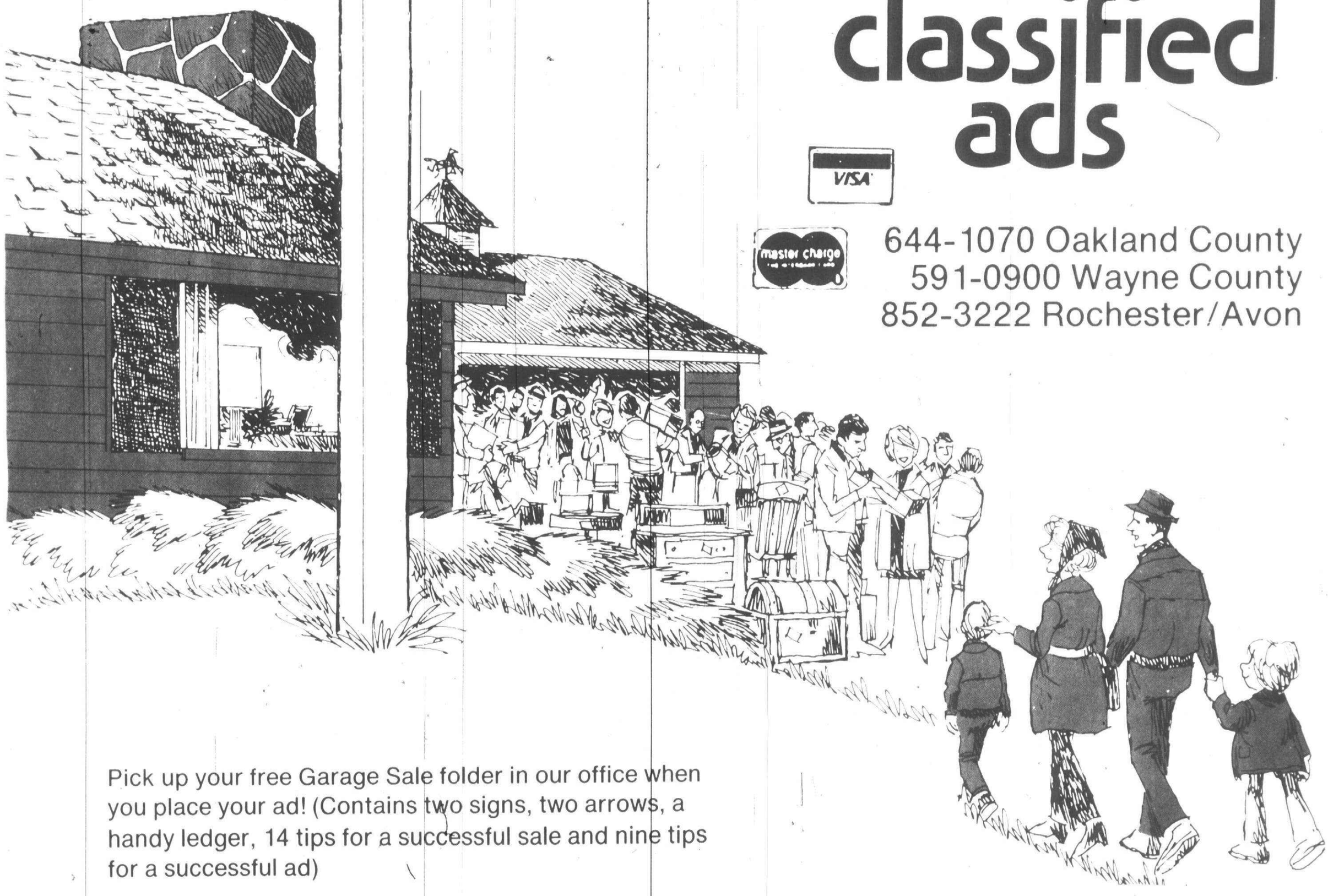

Pick up your free Garage Sale folder in our office when you place your ad! (Contains two signs, two arrows, a handy ledger, 14 tips for a successful sale and nine tips for a successful ad)

CLASSIFIED REAL ESTATE

333 Northern Property For Sale

CABIN - Harrison, Michigan. 800 sq. ft., one half acre. $4,000. Call after 6pm. 591-3570

FISHING LODGE near Marquette. 2 story. 1400 sq. ft. Passive Solar design, built on 20 acres with 3 trout streams - a real bargain & $19,900 cash. Colquitt Realtors 646-1650

FOR SALE or Exchange - 2 bedroom ranch home, 310 ft. water frontage with 7 treed acres on the Tittabawassee River. Many extras. L.C. terms. Bateman Shooltz Realty, ask for Greg. 628-4827

FRONTAGE - 150 ft. on W. Grand Traverse Bay on Old Mission. PO Box 674, Grand Blanc, Mi 48439 or 694-8730

GAYLORD AREA
HEART LAKE, magnificent log home with 5 bedrooms, 2 baths, fireplace, basement, nicely wooded with beautiful beach. $89,900 with land contract terms. Call today on this fine offering

OTSEGO LAKE, 2 bedroom cottage with attached garage, property is deep with sand beach and priced at just $39,500

GLASSER REAL ESTATE, 149 W. Main, Gaylord, MI 49735. 517-732-6464

GAYLORD
Little Bass Lake frontage lot, nearly 1 acre, with mineral rights. $12,500. 651-3264

HARBOR SPRINGS CONDOS
Luxury waterfront 2 & 3 bedrooms. Immediate occupancy. 30 year permanent mortgage. Excellent tax shelter. 616-526-2461

LIVE ON Grand Traverse Bay. Outstanding redwood contemporary home has lush lawn & wide sandy beach. Sauna, Jacuzzi, custom cabinetry. $275,000. Barb Bradford, Gerhardt Real Estate, 121 S. Garfield, Traverse City, Mich. 49684 616-941-1320

RESORT Vacation Area. Mid Michigan, Ojibwa Air Park. 4 bedroom, year round cottage. 1440 sq. ft. with 40 X 32 ft. hanger, wooded lot, located on 3200 lighted air strip, lake & beach across the street. Best offer; terms. Must be sold, retiring soon. 349-5202

TEN ACRES planted pines, 3 miles N. of Bear Lake. Ideal for home or trailer. Full price $6,950. $250 down. Balance L.C. easy terms. Owner 616-882-4825

TORCH LAKE
Chalet, cottages, homes
OPEN HOUSE, Sun., July 11, 1982, 1-4 PM
8 homes on Westside of Torch Lake. S. of Eastport. Bring bathing suit. Call or write for map or brouchure

STATEWIDE REAL ESTATE
*P. O. 27
EASTPORT, MICHIGAN, 49627
616-599-2166

TRAVERSE CITY AREA
Enchanting setting on Rennie Lake. 3 acres. 2 houses. Fireplace. 3 stall garage. Outbuilding, garden. Excellent condition. Good summer residence or permanent home for you and guest. $85,000. Call Kris. 616-938-1755

335 Time Share For Sale

ST. PETERSBURG BEACH, Florida luxury resort, complete facilities, efficiency sleeps 5, week number 48 for 23 years. $3,995. Will consider payments. 274-5694

336 Florida Property For Sale

MARION OAKS. 80 x 125 ft. lot, beautiful central Florida. All utilities and streets in. Great investment, excellent value. Deltona Community. 476-5439

338 Country Homes For Sale

Casual
Country Elegance
Two story Federal Colonial with 5 bedrooms, 3 baths, and 2 fireplaces is beautifully decorated. New roof and siding, bricked garden patio, 3 car garage, 80x40 barn, 60x25 implement building, all on 27 acres near Metamora with adjoining 20 acres available.
R. J. Holden Assoc. 678-2246

339 Lots and Acreage For Sale

BEAUTIFUL LOT overlooking Gilbert Lake. Sewer, water. In very private subdivision. $80,000. Days: 778-7780, evenings 540-1411

BEAUTIFUL lot overlooking Gilbert Lake. Sewer, water, in very private subdivision. $80,000.
Days: 778-7780 Evenings 540-1411

BIRMINGHAM - Last 2 large 60x120 residential lots near downtown in area of many new homes. Must sell under appraisal, terms. 852-2423

BLOOMFIELD HILLS - BARGAIN
N. of Long Lake-Rd., W. of Adams. 1 acre. See sign at private drive to lot. Cash only. Fairfield Development Co. 642-1142

BLOOMFIELD HILLS SCHOOLS
Two scenic 1 acre lots on private lake drive N. of 14 Mile Rd., W. off Franklin. Priced to sell. Fairfield Development Co. 642-1142

BLOOMFIELD HILLS AREA
Over one acre lot reduced for quick sale $45,000. Favorable terms. Please call
Max
BROOCK
644-6700

BRIGHTON - 184 acres with 10 acre private lake, partially wooded, excellent estate site or private hunting club. 645-0285

BUILDING SITE - with view of Sylvan Lake. Paved street with utilities. 82x112, price reduced to $12,500

Cranbrook
Assoc., Inc. Realtors
557-3500

BY OWNER
Quiet cul-de-sac near Cranbrook. 1.5 acres. All utilities. $115,000
626-5724

CITY OF BLOOMFIELD HILLS
Exceptional 3 acre residential site. Near Cranbrook, wooded, utilities. Land Contract. $145,000. By owner. 399-1600

CITY of Bloomfield Hills, 1.34 Acre building site, all utilities, only $35,000 cash. Colquitt Realtors 646-1650

FARMINGTON HILLS
103 x 200, with utilities. No outlet street. 10 Mile & Middlebelt. Sacrifice, $9,500. 425-6974

FRANKLIN VILLAGE
Gorgeous 2 acre heavily wooded lot with approved perc. $60,000. Terms. Land Realty. 355-3700

LAKEFRONT
165 ft. on all sports Square Lake. Can be divided into 2 lots for new construction. Owner wants to liquidate & offering great terms. Can be bought for under $200,000

LAKE PRIVILEGES
Orchard Lake privileges go with this 100x250 ft. lot with a pond.
W. Bloomfield Schools. Adjacent house with 3 bedrooms, can also be purchased. Lot is $44,900

NEWER SUBDIVISION
West Bloomfield - builder offering 11% land contract. Financing up to 7 years with a new construction home. Each home is custom - no two alike. Lots priced from $30,000 to $50,000.
Ask for Donna or Ruthie
626-8700

Cranbrook
Assoc. Inc. Realtors
O&E

339 Lots and Acreage For Sale

LIVINGSTON COUNTY, 16 choice acres on corner frontage. Rolling terrain. Possible pond site. Pinckney-Stockbridge area. 453-1221

LOTS OF LOTS
in Livonia's most prestigious location. Many to choose from. Some with ravine, stream and woods. Some very large. Prices to low to advertise. Flexible land contract terms. Call
RAY HURLEY
CENTURY 21
Gold House Realtors
478-4660

METAMORA HUNT Club area - 47 plus acres. Land contract terms. Bateman Shooltz Realty Co. Ask for Greg. 628-4827

MILFORD
Country Estates. Utilities.
Scenic views. $199 monthly.
Progressive Properties 358-2210

NORTH FARMINGTON, choice ½ acre building site, custom area, $24,500. Good terms. Call Bill Davis, Farmington Realty. 476-5900

PRIME 34 ACRES
UNION LAKE AREA including private 7 acre lake. Ideal for club, Townhouses or Gentlemen's Farm. Treat yourselves to a Bargain. Call Ms. Jacobs 553-8700
Thompson-Brown

TAKE OVER PAYMENTS
1½ acres - Lyon - I-96 area
$189 monthly at 10% interest
Progressive Properties 358-2210

TROY WITH BLOOMFIELD HILLS SCHOOLS. Spacious, beautifully wooded lot in prime area. Located on cul-de-sac with all underground utilities. $58,900
ASK FOR JANETTE ENGELHARDT
Chamberlain
647-5100 642-2021

TWO ACRE ravine lot in Southfield, close to schools. Water & sewers. 353-2450

TWO LOTS
on Brentwood, 7 Mile Middlebelt area. By owner. 427-6832

UPPER STRAITS
LAKE FRONT
By Owner - Must Sell
75 Ft. Frontage
In Prestigious Sub
273-4450

135 ACRES
Hamburg Twp. developer's dream in an area of $100,000 + homes. Beautiful hills sprinkled with evergreens, large oaks and glimmering ponds. On site gravel. Flexible terms. $236,000. (VS 11). Ask for Dan Davenport, 477-0711. The Livingston Group.

340 Lake-River-Resort Property For Sale

11¾% INTEREST
NEW
UNION LAKEFRONT
3000 SQ. FT. 4 BEDROOM HOME DESIGNED WITH IMAGINATION, EXCLUSIVELY FOR LAKE LIVING WITH MANY QUALITY FEATURES. SPECTACULAR VIEW. BUY DIRECT FROM OWNER AND SAVE. $224,000.
363-9924

342 Lakefront Property

A SPORTSMANS PARADISE
Open Sunday 1-5
2406 Ostrum, Waterford Twp.
Located 20 minutes N. of Southfield
Rustic contemporary with 260' frontage on powerboat and fishing lake. Plus, over 1½ acres of wooded privacy. 4 bedrooms, 3½ baths, 3 fireplaces, modern kitchen with Jenn aire and microwave. Family room has mini kitchen, new master bedroom with Jacuzzi and skylight, 2 new decks, 2 car attached garage plus 16x24 barn with loft. Bombs shelter. Flexible terms. $189,900. Call Dan for directions.
RE/MAX ASSOC. 855-3100

BLOOMFIELD HILLS LAKEFRONT
Lower Long Lake home with nearly 3 acres of landscaped yard is the setting for this elegant older home. Anxious seller has reduced the price to $270,000 with attractive contract terms. Call for details.
Days 625-5171, evenings 673-2611
Johnson Realty

BRIGHTON-Howell area, lot on Lake Chemung, outdoor resort. Indoor swimming pool, sauna, tennis courts, golfing, boating and fishing. $12,900 729-7969

BRIGHTON, 80' ON LAKE
Immaculate home on all sports lake. Basement, garage, 3 room apartment upstairs. Large landscaped and fenced lot. $64,900. LC - 10% - 5 years. (F-28) Ask for Scott. 477-0711. The Livingston Group.

BY OWNER, affordable 3 bedroom home on private lake. Prime N.E. Oakland Cty. location near I-75. 30' deck, sunken living room, terraced lawn, dock, raft, garage and more. $2500 down on lease option or possible long term 10% contract. Must sell. Price & terms negotiable. Immediate occupancy. Open Sun. 1-517-287-5796

CASS LAKE frontage. 80ft on the areas largest cleanest most beautiful lake, concrete seawall, sandy bottom, 8 rooms, 1½ baths, by owner. Any reasonable offer & terms considered. Immediate occupancy. 682-1061 661-2409

CLEAR LAKE, Ogemaw County, 3 bedroom ranch on lake frontage, 2½ car attached garage, large enclosed porch, asking $57,000. After 5pm 453-7042

ELIZABETH LAKE-MOTORWAY
2 level contemporary - 4 bedroom, 3 bath, family room. 3200 sq. feet. 2 car garage. 61x227
Spot Realty Inc 559-6400

GENESSEE AND Livingston County area. Beautiful parklike settings and panoramic views on 2 lakes featuring 18 heavily wooded lakefront lots on private sand bottom lakes & frontage on paved county roads. Priced from $24,000 to $34,900. LC Terms 20% Discount for Cash Purchases.
Pine Wood Lake Estates
McKane & Myers Lake
Call 1-644-8990 or 1-742-7388 Broker

GREEN LAKEFRONT
Special Financing Available
3 bedroom Ranch in very private setting that features, stone fireplace, vaulted ceiling and skylight in Great Room, solid sand beach. W. Bloomfield Schools. $109,500. Call 363-8307. Ask for Jill Deacon

COMMERCE LAKEFRONT
LAND CONTRACT TERMS
Spacious brick 3 bedroom tri-level in most beautiful location on Commerce Lake. Excellent view from a very secluded setting, fireplace in family room, 1½ baths. Lakeside patio. $145,000. Call 363-8307. Ask for Jim Merritt.

UNION LAKE AREA
Builders giveaway! 1,800 sq. ft. - 3 bedrooms, huge Great room with fireplace, 2½ baths, private master suite, 2½ car attached garage, all brick and cedar. Unbelievable financing, beautiful new area. $74,900. Ask for Jim Merritt. Call 363-8307
CENTURY 21
OLD ORCHARD

LAKE ANGELUS LAKEFRONT
4 bedroom Custom Colonial Home on beautifully landscaped lot on large private lake. Custom Cherry Cabinetry, built-in appliances, 2 fireplaces, lawn sprinkler system & many extras. $279,000. L.C. terms available. Owner will consider trade. Information or appointment call Cincore, Inc. 656-1910

LAKEFRONT
CASS LAKE WATERFRONT
IMMEDIATE OCCUPANCY
Lease with option to purchase
Newly contructed 2,000 Fq Ft 2 story lakefront year round home. $825 per month. Call 626-1234

LONG LAKE - Near M-59 & US23, 4 bedroom Colonial on private all sports lake. $185,000. Assumable 30 year mortgage at 9¾%. 632-5826

342 Lakefront Property

SILVER LAKE - Green Oak Township. 3 bedroom newly remodeled home, owner offering unbeatable terms. $74,900.
20th Century Realty 437-6981

SUGAR SPRINGS
Beautiful treed 80 ft. lakefront lot, prime location, water, electricity & sewage. Only 2½ hours from Detroit. Clubhouse with restaurant, indoor pool, prime golf, tennis, horseback riding, skiing. Immediate possession. Price, terms negotiable. 851-8889

UNION LAKE Pleasant Lake - Handymans special, 2 bedroom winterised $10,000 down, $42,000 land contract or trade for other property.
After 6:30pm 543-8548

WEST BLOOMFIELD
COMMERCE
OPEN SUN., 2-5
4181 Lakepointe Lane, W. of Commerce Lake, N. of Oakley Park Rd.
SWEEPING LAKEFRONT LOT, 224 ft. on Commerce Lake, custom built 3 bedroom, 2½ bath brick ranch. Sprinkling system, patio and barbecue. Excellent long term financing. First offering. Immediate occupancy. $159,900.

MIDDLE STRAITS
LAKEFRONT
TRANSFERRED, higly motivated owner will consider all reasonable offers on this spectacular 2 story contemporary built in 1978. 2-3 bedrooms, library, great room, 2 fireplaces, oversize garage with loft. Boat dock, extensive decking, overlooking towering trees and all sports lake. Desirable assumption or land contract terms. Asking $149,900.

AETNA
626-4800

WHY GO NORTH!
Year Around Cottage
WOLVERINE LAKEFRONT
Over 1,300 sq.ft.
2 or 3 bedrooms, stone fireplace, large kitchen. Beautiful tree-lined lot. Call now. Asking $72,500. Serious inquiries only. Ask for Bob or leave message.
642-5807

WILLIAMS LAKE, 105 ft. lake frontage, prestigious contemporary, 4000 sq.ft. brick bi-level, 3 bedrooms, 2 baths, kitchen & nook, dining, living, fireplace, upper level. Family room, fireplace, office, laundry, gas heat, BBQ, carpets, drapes, security system, lawn sprinkler system, boats, Ski-doo storage, can be used as professional & living combination. $125,000 cash or equivalent in 300 Maple leaf gold coins, negotiable, no trades. Buyers only. Drive by, owner, 6731 Landman Dr., Drayton Plains. 623-7897

348 Cemetery Lots

CADILLAC MEMORIAL GARDENS West, Garden City. 2 grave lots. Reasonable. 349-7641

TWO LOTS, Garden of Prayer, Glen Eden Memorial Cemetery, close to access road, perpetual care, must sell, $500 firm. 255-4684

352 Commercial & Industrial Property

Commercial - Industrial - Building
Livonia - 3,100 sq. ft. - Redford Twp. - 2,440 sq. ft. - Northville Twp. - 2,400 sq. ft. (note) one has room for expansion and allows outside storage. Call Mr. Carzon, One Way. 522-6000

FARMINGTON HILLS
with all city conveniences. 1,200 sq. ft. office, 3,600 sq. ft. heated Repair Shop, fenced yard, 2 overhead doors. Priced to sell. Call Ms. Jacobs or Mr. Fearon, 553-8700.
Thompson-Brown

GRAND RIVER-FARMINGTON
Auto Dealership, fully equipped, adaptable for retail use, priced below market. Consider lease. Quick possession. Land Realty. 355-3700

PRICES REDUCED!!!
2800 sq.ft. - Livonia
6000 sq.ft. - Livonia
Both buildings good for owner to use part and lease remainder. Call
Sandra Lyons
REAL ESTATE ONE
COMMERCIAL, INC.
353-4400

7,200 SQ. FT. on 7 acres, zoned General Industrial with outside storage. Hardship Sale. Reduced by $30,000. 10 year land contract. Make offer.
CARMEN REAL ESTATE. 553-4473

354 Income Property For Sale

DEARBORN - 5/5 income. Rent $600 per month. Tenants pay utilities. $82,000. 20% down. 11% land contract. Less for cash. 531-8148

INCOME
Lake frontage, 8 unit, Walled Lake. Hot, hot, demand for rentals. Good cash flow. $136,000. Terms. $30,000 down.

S. Lyon, 4 unit, appliances, carpeting, carport, grossess over $13,100. $89,000. Terms. $23,000 down.
PERRY REALTY
478-6540 427-7589

Income Property
on 1½ acres - featuring 1 unit with 3 bedrooms, family room, formal dining, 3 fireplaces, basement. 2nd unit, 4 bedrooms, kitchen, bath, 2 carports, and land contract terms. Farmington. $125,000
CENTURY 21
Gold House Realtors
464-8881

PLYMOUTH TOWNSHIP
Good location for this nice 2 unit income overlooking Phoenix Lake. Each unit has living room, kitchen, 2 bedrooms & 1 bath. Currently being rented. Land Contract terms. $59,900

CENTURY 21
HARTFORD SOUTH-WEST
348-6500 437-4111

UNUSUAL RESORT TYPE property for selective buyer. Secluded, beautifully wooded Leelanau County location. Ideally suited for retreat center, private school, summer camp featuring a remodeled lecture dining hall, seating capacity 200, commercially equipped kitchen, 1 story guest bungalow, modular classrooms, 2 story farmhouse, 4 bedroom chalet, 4 unit apartment complex on 33 acres. 616-271-3236

358 Mortgages & Land Contracts

I BUY EXISTING LAND CONTRACTS
Adle Realty
Suite 345, 27777 Franklin Rd.,
Southfield 352-8340

WORRIED?
About selling your home on a
LAND CONTRACT?
LAND CONTRACT INSURANCE
is SHURE insurance
The ONLY Insurance Company in Michigan licensed to insure & guarantee ALL Land Contract terms & ALL payments.

Inexpensive. Full Protection.
Full Confidence. Fast.
Efficient. Effective.

MAKE YOUR MOVE
WITH PEACE OF MIND

SHURE forwards your guaranteed payment every month. SHURE deals with the purchaser until you are PAID IN FULL.

THE BEST WAY
TO SELL YOUR HOME
IS THE SHURE WAY

Call SHURE today for information & our FREE BROCHURE
313-540-7800 800-482-8779

358 Mortgages & Land Contracts

ALTERNATIVE
Financing Available
Existing Land Contracts Purchased. Call for Quotes. Selling Your Home? Contact us for financing possibilities.
DETROIT BOND & MORTGAGE INVESTMENT CO.
Call
Oakland Cty. - 540-6060
Wayne Cty. - 259-3319

30 YEAR MORTGAGES
Available for refinancing balloon land contracts & mortgages. Atlantic Mortgage Corp. Call Mr. Van Akin. 259-0400

360 Business Opportunities

BUSINESSES FOR SALE
* Bicycle Shop
* Ladies Apparel
* Bakeries
* Ice Cream Parlors
* Car Washes
* Hardware Home Center
* Funeral Parlor
* Fabric Shop
* One Hour Photo

All Suburban Locations. Call
Jerry Davis
REAL ESTATE ONE
COMMERCIAL, INC.
353-4400

EASTOWN THEATRE
2,000 seats & 300 person ballroom for lease, rent or sale. Attractive brick building in excellent condition with convenient location on east side of Detroit. 961-9139

FARMINGTON - Resale Children's Store - low overhead, established Clientele. $3,000 478-8682 or 477-4261

GIFT SHOP - partnerships available in major metropolitan malls. Retail experience necessary. 852-0441

INTERIOR DECORATING Studio, North Oakland County. Well established, fully equipped. Terms available. Owner has other interests. Reply to Box 838, Observer & Eccentric Newspapers, 36251 Schoolcraft Rd., Livonia, Michigan 48150

INVESTORS
Needed for Adult Foster Care Homes housing 6 mentally retarded persons under 24 hour supervisor. Investor may lease own home, purchase home for lease, or invest in newly built, barrier free home. Lease arrangements are made with Michigan Department of Managment & Budget. For information contact
NORTHVILLE RESIDENTIAL TRAINING CENTER
Community Placement Unit
349-8000, Ext. 734

MAKE MONEY!
NO INVESTMENT!
Video Games! Clubs! Bars! & Restaurants. If you have the traffic we have the games. 50-50 split or lease. Park Coin. 381-0103 or 675-9577

MOVING COMPANY for sale. 2 Michigan permits and equipment, all or part. 427-2244

RESTAURANT. Excellent location in Southfield shopping Center. Low rent, ideal for family operation or for deli. Call 8 am to 10 am. 851-0662

UPHOLSTERERS
If you are very good I have established prime locations, with accounts & remarkable terms. Call 537-2286

362 Real Estate Wanted

ABSOLUTELY
TOP
CASH FOR PROPERTY
Regardless of Condition
Even if Behind in Payments
All Suburban Areas
No Waiting - No Delays
ASK FOR JACK K
255-0037
RITE - - - - - - WAY

A-1 PROPERTIES WANTED
CAN'T SELL YOUR
HOME???
Find Out Now to STOP
Loosing $ $ $ $
LEARN ABOUT THE
'PRO MAN' method
Call TONY B
RITE WAY REALTY
534-3732

CASH TODAY
OR
GUARANTEED SALE
Also If In Forclosure
Or Need Of Repair
Castelli
525-7900

400 Apartments For Rent

ABANDON YOUR HUNT
Select Rentals - All Areas
We Help Landlords & Tenants
Share Listings 642-1620

A BEAUTIFUL WOODED SETTING
-PONTIAC-
1 MONTH FREE!
One bedroom. Orchard Lake Rd. near Telegraph. Includes carpet, air conditioner & heat. Working adults with references preferred. From $235.
ORCHARD WOODS APARTMENTS
334-1878

ALL RENTS REDUCED
PARKSIDE Apartments, Fenkell at Telegraph. We are rolling back our rents. Studio & one bedroom heat, water, carpet, laundry facilities. 532-9234

AMBASSADOR EAST APTS
3242 Greenfield - Royal Oak
Heat & water furnished - $292
288-6115

AMBER apartment colonies. Royal Oak/Clawson/Troy. Come Sun. 11th of July '82, 1-4
3807 Crooks 549-4045

AMBER'S 2 bedroom flatlets with/fireplace & oak floors. Ideal for sharing. Royal Oak
Child welcome 549-4045

ANN ARBOR
1 bedroom apartment, 1 year lease, near stadium, many extras, below lease price. 247-3190 641-9528

APPLEWOOD APARTMENTS
1 & 2 Bedrooms, patio or balcony, central air, carport. Located in Southfield. From $295 356-0026

ATTRACTIVE ONE bedroom apartment. W. Maple, Haggerty area. Pool, air, utilities. No pets, $270
644-1163 or 669-4534

AT WESTERN HILLS APARTMENTS
FREE
FURNITURE
For New Tenants
FROM $265
Luxurious 1 and 2 bedrooms. Carpets, drapes, central air, pool, clubhouse.
37000 CHERRY HILL
Between Wayne-Newburgh
Open Daily 12-5PM 729-6520

AXTELL ROAD APTS.
HEAT INCLUDED
One and 2 Bedroom Apartments from $350. Balconies, Carpeting, Carports, Air Conditioning, Swimming Pool, Clubhouse. No Pets. Adults Preferred.
Close to Shopping. 1 Block North of Maple, 1 Block E. of Coolidge, near Somerset Mall.
FOR APPOINTMENT
Contact Manager Bonnie Miller
TROY 643-9109

AMBER'S Timber Lodges
Near Troy. 1 bedroom plus large loft, fireplace, oak floors, balcony.
549-4045

400 Apartments For Rent

BEACHWALK APARTMENTS
"IT COSTS NO MORE TO LIVE ON A LAKE"
1 and 2 bedroom apts.
From $315 PER MONTH
Includes has heat, pool, sauna clubhouse, and much more.
Spend this summer on the water.
On 14 Mile Rd., between Haggerty & Novi Rd.
624-4434

BEAUTIFUL LARGE APARTMENTS
Carpeted 1 and 2 bedroom apartments available. Rent from $285 plus electric. Air conditioning, swimming pool, dishwashers available. No pets.
BLOOMFIELD ORCHARDS
2457 SOUTH BLVD
Just W. of I-75
AUBURN HEIGHTS
Call 332-1848 or 739-7743

BEAUTIFULL 2 bedroom, 2 bath apt. with laundry room & walkout patio to pond. 1 car garage. Lone Pine/Orchard Lake area. 855-4685

BEDFORD SQUARE
APARTMENTS
CANTON
Taking applications - spacious apartments. Small, quiet, safe complex.
FORD RD. near I-275.
STARTING at $335.
981-0033

BEECH DALY/GRAND RIVER
2 bedroom Apt., carpet, air, appliances. Quiet adult building. Heat included. $315 plus security. 591-2064

BELLEVILLE LAKEFRONT. Spacious one bedroom, balcony, appliances. Attractive setting. $325 including heat. No pets. 699-0725

BIRMINGHAM AREA
Studio Apt. Available
$395 per Mo. 1 Yr. Lease
Please call 644-6105

BIRMINGHAM AREA
2 & 3 bedroom luxury Apts.
Best Buy in the entire Birmingham area
$695 - $750
647-1508 646-7500

BIRMINGHAM AREA
LUXURY one bedroom apartment in gatehouse at $395.
Call for appointment
644-4024 or 642-4493

BIRMINGHAM AREA - Near Downtown. Deluxe 2 bedroom with self-cleaning oven, frost-free refrigerator, dishwasher, fully carpeted, central heat & air. Rental $425. For appointment, 645-2999

BIRMINGHAM AREA
CRANBROOK PLACE
Brand new luxury apartments. Immediate occupancy. Estate entrance thru wrought iron gates into beautiful grounds. Good sound control & security.
1 Bedroom from $370
2-Bedrooms from $445
Located at 18301 W. 13 Mile
Open 1-5 Daily. 644-4024 - 642-4493

BIRMINGHAM - clean & cozy newly decorated 1 bedroom, close to shopping, transportation. $330 includes heat & carpeting. 646-6774

BIRMINGHAM
- Downtown -
555 South Woodward
LUXURY 1 & 2 Bedroom Apartments in high rise building for immediate occupancy. Within walking distance to shopping, restaurants, and theatre. Heat included.
645-1191

BIRMINGHAM
DOWNTOWN APTS
Luxury appliances, plush carpeting and elevators. Furnished apts available
1&2 bedroom units
Now available from $395
642-2174

BIRMINGHAM DOWNTOWN. Luxury apartment, center of town. One bedroom, furnished, new contemporary furniture. Sub-let, $470 month and purchase furniture all or part. Immediate move in. 642-2364 or 540-0097

BIRMINGHAM, walk to downtown shopping & Woodward Ave. bus. 1 bedroom, all appliances, includes heat, immediate occupancy. $315 mo. 435-6136

BIRMINGHAM, 1 bedroom, garage, heat & appliances furnished, walking distance to town. $365 month. Call before 9 or after 5pm. 540-3855

BIRMINGHAM - 14 Mile & Pierce. One bedroom, $350 month. 2 bedroom, $415 month. Heat included. Shopping nearby. After 6pm, 647-8230

BIRMINGHAM
2233 E. Maple. 1 bedroom apartment. Carpeting, drapes, dishwasher. Close to town. Adults, no pets. 1 year lease. $305 643-4428

A BIRMINGHAM TOWNHOUSE. Walk to downtown. 2 bedroom custom townhouse, tastefully decorated, finished rec room in basement, private screened back porch & yard, central air, appliances. $625 month. 1st month plus security. Call 9AM-5PM 647-2822

BEAUTIFUL Bloomfield Auburn Hts. area condo. Chestnut Hill, near I-75. 2 bedrooms, 2nd floor balcony, lovely view, new decor, air. $390 mo. 357-2469

BLOOMFIELD
COUNTRY MANOR
Large apartments for rent on Woodward, N. of Hickory Grove Road. 2 bedrooms, 2 baths, carport and heat included at $500.
335-1230 296-7602

BLOOMFIELD LAKES APARTMENTS
1 BEDROOM APARTMENT - $275
1 apartment available in a small, private adult complex. Apartment overlooks a pond and park. Includes plush carpeting, GE appliances. Heat and water included. Washer & dryer available. Beach privileges on Cass Lake. Short term lease available to qualified applicants.
2920 SCHRODER BLVD
2 blocks North of Orchard Lake Road off Cass Lake Road
FOR APPOINTMENT CALL
682-7495 681-9161

Bloomfield
ON THE
Green
LUXURIOUS LIVING
AT ITS BEST
FROM
$295
* Includes Heat
* Furnshed Apts available
* 1½ Baths
* Central Air
* Pool/Clubhouse
* Pets conditionally allowed
* Middlebelt-Orchard Lake
* Overlooking Pine Lake Country Club
682-2950

BLOOMFIELD WEST
Luxury Apartment Living
* 2 & 3 bedrooms
* 2 full baths
* private balconies
* pool & clubhouse
* private basement
* attached brick garages
* central air
* wall to wall carpeting
6139 ORCHARD LAKE RD.
Just N. of Maple
626-1508

400 Apartments For Rent

BLOOMFIELD HILLS - Charming unfurnished 1 bedroom apartment, recently redecorated, beautiful view, references required. After 6pm. 642-7290

BONNIE BROOK
APARTMENTS
1 BEDROOM, $285
2 BEDROOM, $325
INCLUDES HEAT
Carpeting, Air Conditioning, Swimming Pool
19800 Telegraph, next to Bonnie Brook Golf Club
Office Hours:
9am-5pm Weekdays
9am-1pm Saturdays
538-2530

BONNIE VIEW MANOR APTS
8 Mile-Telegraph. One bedroom $290, two bedroom, $325, includes heat, air conditioning, carpet and pool. Security deposit and references required. Adult complex. No pets. 9AM-5PM, Mon. thru Fri., Sat., 9AM-12 noon. 538-5339

BROOKVIEW VILLAGE
APTS
Palmer Rd.-W. of Hannan
Plymouth School District
1 & 2 Bedroom apartments & 2 Bedroom, 1½ bath townhouses. Each unit completely air conditioned, carpeted, all appliances. WESTINGHOUSE WASHER, DRYER in each individual unit. Large walk-in closets. Lower units and townhouse with private patios & doorwalls. Ample parking. Village park with play area. No Pets.
From $245 to $295
1½ months security deposit
RESIDENT MGR. 729-0900
10 to 6 Weekdays, Sat. by Appt.
1715 Orchard Dr. Canton Twp.

CANTERBURY APTS
Centrally located near I-75 & Woodward
1 or 2 BEDROOMS
FROM...$270
Includes air, heat, carpeted, appliances, laundry & pool
334-8900

CANTON GARDENS
(Joy Rd., 1 blk. E. of I-275.)
$100. Discount
Spacious 2 bedroom Townhouses with private entrance. Featuring all appliances, dental air, 1½ baths, cable TV available. Gas heat included. Pool & Clubhouse. Some with NEW Carpeting. $340 monthly.
Act Now!
Offer limited to next 5 rentals!
455-7440

CHATEAU RIVIERA
APARTMENT
Luxurious adult apartment living 1-2 and 3 bedrooms. Appliances, carpeted, central air, private balcony, spacious storage areas, swimming pool. $370 up.
Southfield Service Dr.
S. of 9 Mile Rd.
Near Northland and Expressways
Daily, 9-6 PM. 569-4070

CHATHAM HILLS
APT. HOME
WITH ATTACHED GARAGE
IN FARMINGTON
ON OLD GRAND RIVER
Bet. Drake & Halstead
1 & 2 BEDROOMS
from $350
Includes Heat
Fabulous Clubhouse with year around swimming, pool, saunas. Sound & fireproofed construction & more.
OPEN DAILY 12-6pm
476-8080

CONVENIENCE
JAMESTOWN APTS.
Luxurious 1 Bedroom Apartments from $370. Rent includes heat, attached garage with electronic opener, all appliances. Sound-proofing, Clubhouse & pool. Close to shopping, Freeways & the area's finest Golf Courses.
Grand River 1 blk. E. of Halstead
OPEN DAILY - 477-3990

CRANBROOK
CENTRE
LUXURY
GARDEN
Apartments
Southfield - Between 12 & 13 Mile Rds., Southfield Rd.
Two Bedroom, 2 bath apartments in quiet, private location away from road. Central Air, Carpeting, Balcony, GE Appliances with dishwasher & self-clean range. Extra storage, carport & pool.
On Premises Management
642-6777 642-2500

CROOKS-BIG BEAVER AREA
Modern one and two bedroom apartments. Air conditioned, carpeted, dishwasher, large storage areas. Quiet building. $325 & $355 month including heat and hot water, plus security. Call for appointment 362-4132

CROOKS - Maple area, 2 bedroom modern apt. Heat & water included. $360. 682-8467

DEARBORN HEIGHTS
Dearborn West Apts
An established apartment community with 1 and 2 bedroom apartments from $265. Patios, balconies, swimming pool & clubhouse. Located in Dearborn Heights' finest area.
INKSTER ROAD
- 1 block N. of Cherry Hill -
OPEN DAILY - 278-1550

DELUXE condos with option, 1 or 2 bedrooms, balconies, carport, tennis, swimming, near 12 & Orchard Lake Rd., Farmington Hills 553-4930

DELUXE 2 bedroom overlooking tree lined stream, from $350 includes carpeting, appliances, central air, & balcony porch. On Randolph at 8 Mile Rd., ½ mile W. of Sheldon Rd.
NORTHVILLE GREEN APTS
349-7743

Diplomat & Embassy
Apartments
SOUTHFIELD
Spacious 1 and 2 bedroom apartments from $340. Penthouse apartment, $595. All appliances, carpeting, and indoor pool. Close to shopping and X-ways.
Open 8-5 weekdays, Sat., Sun. 12-4
559-2680

DOWNTOWN BIRMINGHAM
Luxury apartments available
2 bedroom, 1 bath, $655 per Mo.
1 Yr. lease. Please call. 642-7400

400 Apartments For Rent

DOWNTOWN FARMINGTON - 1 bedroom flat, all utilities included except electric. $225 per month. For appt. call after 7pm. 476-2749

Enjoy the Luxury of...
WINDSOR WOODS
- APARTMENTS -
And the Sound of Silence
Spacious One (1) Bedroom Apts. from $315 Per month
Located in beautiful Canton at 7480 Windsor Woods Drive (between Lilley & Sheldon Rds.)
For Details, call 459-1310
Presented by...
FourMidAble Group

FARMINGTON HILLS
NEWPORT
CREEK
APARTMENTS
Enjoy the comfort and hominess of a small community with all the features and conveniences of a larger complex. Priced from only...
$295 mo.
For more information, call
477-7920
Closed Tues. & Thurs.
Managed by LAN Management

FARMINGTON HILLS
Lowest prices for extra large efficiency and 1-bedroom apartments. Newly decorated. Drapes, shag carpet, appliances. Individual central heat & air. All from $255. 1 and 2 year leases. 474-2552

FARMINGTON HILLS
FREE MICROWAVE
WITH 1 YEAR LEASE
NEW TIMBERIDGE APARTMENTS
Deluxe 2 bedroom units - From $375. Wooded setting including all appliances, air conditioning, drapes, carpeting, security entrance.
Centrally located E. of Orchard Lake Road on Folsom Road (extension of 9 Mile Rd.) corner of Tuck Road.
MANAGER, Call anytime 478-1487
OFFICE, 9AM-5PM 476-5345

FARMINGTON HILLS - must sublet large 1 bedroom apartment, newly decorated. Call manager for appointment. $350 month. 855-4155

FARMINGTON HILLS - 8 month sub lease. One bedroom, Muirwood apartments. Work, 332-8570, home 471-3162

FARMINGTON HILLS - Decorated 1 bedroom condo. Appliances, central air, swimming pool & tennis. $425 including heat. Call Diann 565-1000 336-7347

FARMINGTON HILLS
Spacious one bedroom Apartments
From $290
* Balconies Available
* Storage Rooms (in each unit)
* Central Air
* 1 year lease
* No Pets
471-4555 or 477-4066
On Middlebelt Rd.
South of 10 Mile
WALNUT CREEK
Apartments

FARMINGTON HILLS. Wheeler 21702 - 1 bedroom/$35 per week, persons 35 & over 535-8127

FARMINGTON HILLS - 12 Mile-Middlebelt area. 2 bedrooms, 2 baths, carport, pool, tennis. $390. Call between 1-6 pm 851-1232

FARMINGTON HILLS
STONERIDGE MANOR
FREE MICROWAVE
WITH 1 YEAR LEASE
1 & 2 Bedroom Luxury Apartments
FROM $330
Includes carports, carpeting, drapes, appliances, storage area within apartment, balcony patios, security entrance. Close to downtown Farmington. Freedom Road W. of Orchard Lake Road, S. of Grand River.
Manager 31540 Freedom Rd. Apt. 101A
CALL ANYTIME 478 1487
OFFICE 9AM-5PM 476-5345

FARMINGTON
LIVONIA
Luxury apartments. Dishwasher, security, intercom, soundproof, pool, club house. Sorry, no pets. Adult community.
1 & 2 Bedrooms Available
IMMEDIATE OCCUPANCY
COME OUT & SEE US
Merriman Rd. (Orchard Lake Rd.)
Just one block S. of 8 Mile Rd.
MERRIMAN PARK APTS
The most beautiful Garden Apartments in Michigan

FOREST LANE
APARTMENTS
6200 NORTH WAYNE RD.
WESTLAND
2 bedrooms, $295
Heat included. Carpeting, appliances, swimming pool, 2 car parking. Close to Westland Shopping Center.
728-4800

Franklin Palmer
Off Palmer Rd., W

CLASSIFIED REAL ESTATE

400 Apartments For Rent

ROYAL OAK
1-3 bedroom apartments. Spacious, carpeted, pool, utilities included. Adults, no pets. 352-2550

SAVE 50% RENT
Singles Preferred
Share Referrals
642-1620

TELEGRAPH-7 MILE
Modern, carpeted, air, studio and one bedroom apartments from $225. $100 security deposit, includes heat, water and laundry facilities. Near transportation. 255-1829

THE GLENS
APTS
AT HAMILTON FARMS
BRIGHTON
RENTALS FROM
$275
229-2727

The Village Apartments
GARDEN CITY & WESTLAND AREA
ONE MONTH FREE RENT
only on
One bedroom, $250 & up
Two bedroom, $295
Includes: carpeting, drapes, air conditioning, stove, refrigerator, gas heat and water. No pets.
9 AM - 5 PM Weekdays only
425-0930

SOUTHFIELD - 11 Mile-Greenfield area. Spacious 2 bedroom decorated townhouses. 1½ baths, carpeted, central air, full basement, fenced in yard. $445 monthly. Fairfax 739-7742

TROY-SOMERSET AREA
Spacious 2 bedroom apartment. $390 monthly. New carpet, air, decorated & pool. No pets.
Village Apartments 362-0245

VILLAGE SQUIRE
ON FORD RD.
Just E. of I-275
SPACIOUS
1 & 2 BEDROOMS
from $270
$100 DISCOUNT
Central Air - Fully Carpeted
Sound Conditioned
Pool & Sauna
Cable TV Available
981-3888

400 Apartments For Rent

Walton Square
STARTING AT $220
Short Term Leases Available
Spacious 1 & 2 bedrooms, newly decorated. Located conveniently near Oakland University, Pontiac Silverdome, I-75 & Pontiac Motor.
373-1400

WASHINGTON - 28 Mile-Van Dyke. First month free! 1 bedroom, heated, $280. Carpeting & drapes, appliances, Special Sr. Citizen rate. 781-9804

WATERVIEW FARMS
ON PONTIAC TRAIL
E. of Beck Rd.
1 & 2 BEDROOMS
from $258
CENTRAL AIR
CARPETED
TENNIS COURT
POOL & CLUBHOUSE
624-0004

WAYNE APARTMENTS
33402 Michigan Ave. One bedroom, carpeted, air conditioning. Ideal for adults. $225 595-8010

WAYNE - Desirable 1 bedroom, new carpeting, freshly painted, appliances, drapes, laundry, utilities. Adults, no pets. $260. 837-5930 681-9416

TOWERS OF Southfield - Quality living in an exclusive high-rise apartment community. Executive Penthouse apts., one bedroom apts., two bedroom, 2 bath apts., exceeding 1,000 sq. ft. Olympic pool, tennis courts, covered parking and security gate house. Free "ON" TV installation for all new residence. Perfectly located in Southfield. Rent starts at $365. Presented by the FourMidAble Group. For details Call 356-3650

WAYNE - 2 bedroom apartment. Carpeted, air conditioned, swimming pool. $260 month includes all utilities except electric. Adults. No pets. Noon to 8pm. Call noon to 7pm. 728-5727

EXTRAORDINARY
SPACIOUS 1 & 2 Bedroom Apts.
Carpet, Patio, Air, Pool. Heat Included
1 BEDROOM - $300
2 BEDROOM - $345
ONE MONTH FREE RENT
Westland area
BLUE GARDEN APTS.
Cherry Hill near Merriman
729-2242

WESTLAND AREA
Spacious 1 bedroom apartment. $285 monthly. Attractive 2 bedroom apartment $310. Carpeted, decorated & in a lovely area. Heat included. Reduced security deposit.
Country Court Apartments
721-0500

400 Apartments For Rent

WESTLAND
HAMPTON COURT
A FEW OF THOSE SPACIOUS
1 AND 2 BEDROOM APTS.
AVAILABLE FOR
IMMEDIATE OCCUPANCY
CALL FOR APPOINTMENT
729-4020
5689 N. CHRISTINE
Ford Rd., 1 block E. of Wayne

WESTLAND, large 1 bedroom apartments $280-$290. Rent includes heat & water. Cable TV, pool and clubhouse available. Six month lease. Westland Estates is located at 6843 N. Wayne Rd. Close to shopping and entertainment. Call now or stop in. Office hours: 8-5 P.M., Monday - Friday.

NO CLEANING CHARGE FOR THE MONTH OF JULY 721-3600

WESTLAND AREA
Spacious 1 and 2 bedroom apartments from $285 monthly. Carpeted, decorated & in a lovely area. Heat included. Reduced security deposit.
Country Village Apartments 326-3280

WESTLAND. Lovely 1 bedroom. Ideal location. Free utilities except electric. Air, drapes. $270, no security if you qualify. 721-2941 or 591-0165

WESTLAND. 2 bedroom, stove, fridge, carpet, drapes. $270 month, plus heat. $125 security. No Pets. Call after 4 PM 563-8819

WESTLAND
2006 Venoy. One bedroom, heat included, adults. $245
326-2770

WESTLAND - 7231 Lathers, corner of Warren. 1 bedroom, $295. Clean, newly decorated, carpeted, air, heat, appliances, parking. 427-6486

WILLOW PARK APARTMENTS
Spacious studio, 1 and 2 bedroom apartments in Southfield luxury mid-rise. Each maintenance free apartment has a fully equipped kitchen with pantry & eating space, drapes, carport, balcony, & individual storage area within apartment. Private park area surrounding complex includes tennis courts, pool, & picnic area. Studios from $314, 1 bedrooms from $368. Open weekdays 9-5.
356-7878

402 Furnished Apts. For Rent

ABANDON YOUR HUNT
Select Rentals - All Areas
We Help Landlords and Tenants
Share Listings. 642-1620

AVAILABLE AUGUST 1st. 2 bedroom furnished with pots and pans, dishes, linens. Square lake & Woodward area. Starting from $450.
CANTERBURY APTS
334-8900

WAYNE - furnished one bedroom & efficiency apartment. $220 - $260 monthly. Includes all utilities. Weekly rentals $50 - $65 week. Adults. No pets. Call noon to 7pm 728-5727

402 Furnished Apts. For Rent

ABSOLUTE LUXURY
Monthly Leases
COMPLETELY FURNISHED
$495 AND UP
Birmingham Area
Maid Service Available
THE MANORS
280-2510

FARMINGTON. 1 bedroom, convenient to downtown, washer, dryer, air, pool, including heat. $375. No pets. 427-9550 or 471-3130

FURNITURE FOR YOUR
3 ROOM APARTMENT FOR
$55 Month
- All new furniture
- Large selection
- Warehouse showroom
- Short or long term lease
- Option to purchase
GLOBE RENTALS
WEST-37437 Grand River at Halstead
Farmington 474-3400
EAST-1100 E. Maple (15 Mile)
Between Rochester Rd. & I-75
Troy 588-1800

ONE CALL DOES IT ALL!
Place your classified want ad in Suburban Detroit's finest market. The Observer & Eccentric Newspapers
591-0900 Wayne
644-1070 Oakland
852-3222 Rochester/Avon
Use your Visa or MasterCard

SOUTHFIELD, room for rent. Private bath, master bedroom. 352-0840

TEMPORARY HOUSING
One & Two Bedroom furnished apartments. Linens, utensils, etc. I-696 $650 month. 469-1075

SOUTHFIELD
Furnished
HIGH RISE APARTMENTS
1 and 2 BEDROOMS
SHORT TERM LEASE
559-2680

UNFURNISHED upper apartment, stove, refrigerator, non-smoker. $100 deposit, $200 per month. Ford & Inkster 455-3218

403 Rental Agencies

USA HOME RENTAL

WESTLAND, 3 bedroom townhouse, partially furnished. $300

SOUTHFIELD, 2 bedroom house, nice. $400

BIRMINGHAM, 3 bedroom, appliances, decorated. $550

ROYAL OAK, 2 bedroom, basement, garage. $385

ALSO MANY MORE AVAILABLE
ADC WELCOME
535-7770
18220 W. MCNICHOLS

404 Houses For Rent

AVON TOWNSHIP - Rochester mailing address. This super sharp 4 bedroom tri-level ranch offers carpeting, drapes, 2 fireplaces, 2 car attached garage, large fenced yard, large family kitchen and more for only $700.

PLEASANT RIDGE - A beautiful 3 bedroom colonial in a refined and prestigious area. This Executive home offers carpeting, drapes, 2 fireplaces, central air, all appliances, beautiful yard, 2 car garage and many more extras for $900.

CARPENTER
MANAGEMENT,
541-6660 545-3542

ABANDON YOUR HUNT
Select Rentals - All Areas
We Help Landlords & Tenants
Share Listings 642-1620

BIRMINGHAM - Attractive ranch backs to Eton park, offers privacy, tree-line street, close to Semita bus, commuter train, 3 bedrooms, carpeting, finished rec room, deck. $500. 647-5729

BLOOMFIELD TWP.
4 bedroom, 2½ bath, family room, rent or rent with option. $675 month. Ask for Pat Wolters
Max
BROOCK
644-6700

BIRMINGHAM - Clean 2 bedroom, appliances, available July 1. 639 Chapin. Responsible parties only, references, security deposit. $395 month. 682-2722

BIRMINGHAM - IN TOWN
3 bedroom ranch
2 car plus office garage
$525 month 644-1575

BIRMINGHAM - in-town. Available mid July, beautifully restored farm house. 3 bedrooms, 1½ baths, living room, dining room, den, fantastic kitchen, screened porch. $650 month. 647-2773

404 Houses For Rent

ADAMS WOODS - Custom built 3 bedroom, 2 bath ranch condominium on ravine lot. Enclosed atrium, walk-out lowel level with fireplace, library with oak floors, marble floors in foyer & fully-equipped kitchen, alarm system, carpeting, drapes, central air, 2½ car garage with openers. Bloomfield Hills Schools. Available July 20 at $1200 which includes maintenance and water.

WEST BLOOMFIELD - Maple, Orchard Lake area. 4 bedroom, 2½ bath colonial. Family room with fireplace, all appliances, carpeting, drapes, central air, attached 2½ car garage with opener. Available now at $725.

ROCHESTER - Large 3 bedroom, 2½ bath colonial. Family room with fireplace and wet bar, master bedroom with adjacent sitting room, kitchen appliances, carpeting, drapes, attached 2½ car garage. Available now at $650, will consider option at $82,900.

FARMINGTON HILLS - 3 bedroom, 1½ bath colonial. Family room with fireplace, central air, finished basement, kitchen appliances, attached 2½ car garage. Available now at $600.

ROYAL OAK - 2 bedroom, 1½ bath townhouse condo. All appliances, finished basement, carport, carpeting, drapes. Available now at $475 which includes heat, water & maintenance.

BLOOMFIELD TWP. - Long Lake, Telegraph area. Upper 2 bedroom, 2 bath condominium. Kitchen appliances, carpeting, basement, carport. Available now at $475 which includes heat, water & maintenance.

TROY - 3 bedroom, 1½ bath Cape Cod on almost 5 acres. Living room with fireplace, kitchen appliances, basement, 2 car garage, oil heat. Available Aug. 1 or sooner at $475.

BIRMINGHAM - 2 bedroom ranch on corner lot. New carpeting, appliances, fenced yard. Available now at $360.

BIRMINGHAM - 1 bedroom condominium. Carpet, kitchen appliances, carport. Available July 24 at $325 including heat, water & maintenance.

CONSULT US ABOUT OUR RENTAL AND OR PROPERTY MANAGEMENT SERVICE. OVER 14 YEARS EXPERIENCE IN MANAGEMENT FIELD. COMPETITIVE RATES.

GOODE 647-1898
REAL ESTATE
1411 N. Woodward, Birmingham

BIRMINGHAM - Neat 3 bedroom home, nice kitchen, garage. Walk to commuter. References. $425 per month. Call after 6PM 642-2165

BIRMINGHAM - Quiet tree lined street. 3 bedrooms, 1 bath and a half. Appliances, 2 car garage. $550 per month lease. References. 645-2191

BIRMINGHAM
Ranch, 3 bedrooms, gas heat, laundry room, all appliances. Park, security deposit. $440 per month. 683-2456

404 Houses For Rent

BIRMINGHAM - Sprawling 2 bedroom ranch on 2 heavily wooded lots in town. Contemporary style, fantastic floor plan, oak throughout, 1½ baths, fireplace in living & family room, first floor laundry, porch, full basement, 2 car garage. $855 per month. 646-8077

BIRMINGHAM upper flat. Living room, 1 bedroom, kitchen with appliances, garage. Close to Woodward. $240 month includes heat. 674-1341

BIRMINGHAM - English cottage near Quarton School. 3 bedroom, 2½ bath, kitchen appliances, central air, wood deck in fenced backyard. Available Aug. 1st. $675 a month. 644-0755 548-5400

BIRMINGHAM - Furnished or unfurnished 3 bedrooms, 1 bath Living, dining & kitchen. Full basement. Central air, 2 car garage, fenced backyard. $650 month. Days 646-2700, Eves. 649-6775

BIRMINGHAM - Newly redecorated 3 bedroom, appliances, corner lot, 2 car garage, basement. Available immediately! $495 mo. Eves. 360-1666

BIRMINGHAM - 2 bedroom, appliances, washer, dryer, carpeting, basement, garage, fenced, clean. $425 month plus security. 642-3125

BIRMINGHAM - 3 bedroom brick house, central air, 2 car garage. Ideal location for a young family. Assumable mortgage of 11¼%. Immediate occupancy. Reduced to sell: $74,500. 646-2701 or 642-8471

BIRMINGHAM 3 bedroom, 1½ baths, brick ranch, family room, basement, garage, fenced yard, appliances. $550 month. 643-7331

BIRMINGHAM 3 bedroom, large kitchen, full basement, fenced yard, near commuter train. $450 month plus $500 security, no pets. 1 year lease. 644-3185

BLOOMFIELD HILLS & W. Bloomfield Schools. 2-4 bedroom 2½ bath family room Colonials. $750 and $900 mo. Ask for Alice or Leo Rutten. 644-2983 or RE/MAX 647-0500

BLOOMFIELD HILLS. 5 bedroom Estate located on 7 acres, 7 baths, $1000 a month includes maintenance. No pets. Deposit required. 978-8013

BLOOMFIELD HILLS, quality home with old world charm in wooded area. 2 bedrooms library or 3 bedrooms, large new country look kitchen, living room with brick chimney and large mantel. $675 mo. 851-1223

BLOOMFIELD HILLS, Wabeek North, luxury custom residence with lake views. 4500 sq ft., 4 bedrooms, family room, library, 3 full & 2 half baths, 3 car garage. Fully landscaped and carpeted. Perfect executive professional home in immaculate condition. Days 577-5038. Eves & weekends. 334-8094

BERKLEY. 2 bedroom, carpeting, appliances, no pets. Available immediately. $325 month. 647-4614

BEAUTIFUL LAKEFRONT executive 4 - 5 bedroom brick ranch. Appliances, wet bar, 2 fireplaces. $695 per month. For details call 646-0654 or 588-9273

404 Houses For Rent

BLOOMFIELD, lakefront, 4 bedrooms, family room, 2 full and 2 half baths, $1000 per mo. Ask for Mr. Katz-Halabu, between 9:30am-3pm. 624-6400

BLOOMFIELD ORCHARD 3 bedroom ranch, family room fireplace, near I-75, $425 month plus utilities, 1 year lease, security, references. After 5pm 642-3825

BLOOMFIELD TWP. - 4 bedroom colonial, large lot. Prefer purchase lease but may consider 1 year lease. Available Aug. 1. $800 334-1037

BLOOMFIELD, 2 bedroom home, fireplace, full finished basement, appliances, enclosed breezeways, 2 car attached garage, attractive lot. Available Aug. 1st (earlier?) $550 mo. 642-6896

BRIGHTON - 5 bedrooms, 2 baths, large family room, overlooking lakes. Brighton schools. 2 acre lot. $650 per month. 313-227-6996

CANTON COLONIAL - Immediate occupancy. Family room fireplace, attached garage, basement, earth tone. $495 per month plus security. Ask for Property Manager. One Way 459-5222

CANTON - New 3 bedroom colonial 1½ baths, basement, carpeted, 2 car attached garage. Corner lot. References, security, no pets. 397-3898

CANTON NORTH - Gracious 4 bedroom colonial on large country lot. 2½ baths, sunroom, formal dining, fireplace, 2½ car garage. $600 plus security. Ask for Chuck Hromek Re/Max Boardwalk 459-3603

CANTON, North, 3 bedroom colonial, appliances, air, family room, attached garage. Available immediately. $525 per month, security. 459-9897 453-6345

CANTON - spacious 4 bedroom Quad, 1½ baths, fireplace, large family room, playground nearby. Option to buy. $550 plus security. Eves. 586-3276

CANTON, Sunflower Sub. Immaculate 3 bedroom brick ranch. Family room, attached 2 car garage. Club house and pool privileges. $595. Available Aug. 1. After 4 pm. 459-0848

CANTON, 3 bedroom brick ranch, family room, 2 car garage, finished basement, patio. Immediately available. Option to purchase. $525 monthly. Call Mary 455-5214 Work 453-6586

CANTON - 3 bedroom colonial, 1½ baths, family room fireplace, carpeted throughout, 1st floor laundry. $595 per month plus security. Ask for Property Manager. One Way 459-5222

DOWNTOWN BIRMINGHAM
3 bedrooms, all appliances, central air, 1½ baths, carpeted. 535 Merrill
368-1200

DOWNTOWN FARMINGTON
2 bedroom, 2 bath. $335 plus utilities & deposit, no pets. 476-0793

ELIZABETH LAKE privileges, newly decorated, 3 bedroom, family room, stove & refrigerator, tri-level, walk out deck. $495 338-3566

FARMINGTON Available Now
Hunt Club Sub. 4 bedroom executive colonial. Library, family room with fireplace, wet bar. Brokers welcome. $750 mo. 474-9350 or 474-5795

FARMINGTON HILLS - 3 bedroom 1 bath, basement, stove, refrigerator, clean, no garage. $390 month plus deposit. 355-1988 or 355-0388

FARMINGTON HILLS
Halstead - Grand River area. 3 bedroom. $350 per month. 474-3633

FARMINGTON HILLS - 21317 Rensel. 3 bedrooms, gas heat, 2 car garage. $350 mo. 1st, last plus security. 474-6487 349-7170

FARMINGTON HILLS, 4 bedrooms, carpeted, dining room, fireplace, finished basement, breezeway, 1½ car garage. $425 mo. + security. 1-878-6915

FARMINGTON HILLS, 3 bedroom, large family room, appliances, newly decorated, 2 car garage. Call 476-7214 or 474-9299

FARMINGTON HILLS, executive estate home, 5 bedrooms, 3½ baths, central air, all appliances. $950 month or $1050 furnished. 626-2355

FARMINGTON HILLS, good location, 3 bedroom colonial, carpeted, garage, schools & shopping. Immediate occupancy. $575 plus security. 425-4007

FARMINGTON HILLS, 2 bedroom, family room, garage. $325. N. of Eight Mile, W. of Inkster, 21308 St. Francis. Shown weekdays 6-8PM. 476-5437

FARMINGTON HILLS, 2400 sq. ft. 4 bedroom, 2½ bath newer colonial, neutral decor, central air, deck, immaculate. North Farmington schools. $850. Min. 1 yr. lease. 471-1236

FERNDALE, 2 bedroom, dining, utility room, appliances, garage, fenced yard, near 10 Mile & I-75. $575 month plus deposit. 651-2994

FIVE MILE - Telegraph area. Sharp 3 bedroom bungalow, fully carpeted, fenced yard. $300 month plus security. Call after 5:30 PM. 464-3575

FORD LAKE FRONTAGE: builder's colonial model, professionally decorated, includes all custom drapes and all kitchen appliances. Dock from master bedroom has spectacular view of lake. Free use of dock for your boat. $790 a month. Call Bob Carney at 477-0689 or 663-3519

GARDEN CITY - ranch, 3 bedroom, drapes, carpet, appliances, 2 car garage, finished basement, fenced yard, great for kids. $450. 422-0214

GARDEN CITY - 2 bedroom home, curtains, carpeted, refrigerator, stove, 1½ car garage. Very clean, newly decorated. $325 mo. plus security. 425-3872

GARDEN CITY, 2 bedroom house, garage, fenced yard, newly decorated, stove & refrigerator included. $375 plus security deposit. 8am-4pm 278-0200 ask for Ed Hasler. After 5pm 464-3622

GARDEN CITY, 3 bedroom brick, central air, custom drapes, 1½ car garage. $450 mo. 421-6326

GARDEN CITY, 3 bedroom, den, 1½ bath, rec room, fenced yard, 2 car garage, corner lot. $475 per month. 562-0300

GARDEN CITY - 3 bedrooms, basement, fenced in yard, 2½ car garage, lease. $450 per month plus security deposit. 422-6915

GARDEN CITY - 30Th Rush, near Warren, Middlebelt. 3 bedroom, brick, basement, carpeting, remodeled kitchen, nice yard. Open Sat. & Sun. 1-4

HAGGERTY 14 Mile - like-new colonial model, all applhances, carpeted, earth tone, side garage, anxious. Asking $595 per month. Ask for Property Manager. One Way 522-6000

404 Houses For Rent

HUNTINGTON WOODS - 3 bedroom bungalow, fireplace, rec room, new carpeting & drapes, stove & refrigerator. $550, 1st, last & security. After 7PM 879-7199

HUNTINGTON WOODS - 3 bedroom bungalow, 2 full baths, living room with fireplace, finished rec room. $500 per month. Ask for Shirley Peisner, Chamberlain. 626-9100

IMMEDIATE OCCUPANCY - beautiful 3 bedroom, 2 bath quad, family room with fireplace, attached garage. Only $575 mo. Earl Keim Realty 453-0012

JEFFERIES OUTER DR. AREA
2 bedrooms, half finished basement, garage, screened in patio, good neighbors. $350 monthly, $500 security. 937-0427

LAKEFRONT on Walnut Lake. Birmingham Schools. 3 or 4 bedrooms, 3 baths, all appliances, can be rented furnished, no pets. $1,000 month. 851-6324

LASHER, GRAND RIVER
4 bedrooms, basement. No garage. $275 per month plus security. 422-4237

LEASE OR LEASE
WITH OPTION!
Super Birmingham location. Recently decorated home with 2 bedrooms and bath on 1st floor and 3rd bedroom or rec room with stall shower in basement. $400 monthly or $45,900. H-115.
HANNETT, INC.
REALTORS
646-6200

LIVONIA
Available immediately. 3 bedrooms, 3 baths, office, fenced, finished basement, 2 car garage. Lease $498. Call 851-0760

LIVONIA, FINEST LOCATION - Woodcreek Farms. Classy 3 bedroom brick ranch, 2½ baths, large living room, family room with fireplace, kitchen breakfast area, first floor laundry room, full basement, 2 car garage, manicured lawn. For the fussy! $675 per month. No pets. With option to buy. Perry Realty 478-7640 427-7589

LIVONIA - Inground pool, some appliances, occupancy July 15, 1 year lease, $650. Ask for Art Anderson, Re/Max Boardwalk 459-3605 Eves. 455-4108

LIVONIA, Inkster & 8 Mile. 3 bedroom and utility room. New carpeting. Freshly painted. 2 car garage. $405 month. No pets. $250 deposit. 978-8013

LIVONIA - Mint condition 3 bedroom brick ranch, family room, 1½ baths, basement, attached 2 car garage, fenced yard. $550 per month. 522-7909

LIVONIA - New builders model, 2300 sq. ft., 4 bedroom, 2½ baths, 2 car attached garage, first floor laundry, den, family dining room, fireplace, landscaped, sprinkler system. Completely carpeted, drapes & wallpaper. Brand new 1 year lease, plus security deposit. 682-3206

LIVONIA PLYMOUTH AREA - nice clean ranch home, in beautiful wooded setting. 3 bedrooms, 2 baths, sun room, dining room, lovely living room with natural fireplace, 2 car attached garage, economical baseboard heat. $480 plus references & security. 464-8330

LIVONIA
Shiny new 3 bedroom brick ranch, carpeting throughout, full basement, large lot, patio. 464-2703

LIVONIA, brick Ranch, 3 bedroom, 1½ bath, Carpeted, draped & appliances, finished basement, 2 car garage. $545 month. Call after 6pm 851-3493

LIVONIA, 5 Mile-Newburgh, 3 bedrooms, 2 baths, family room, fireplace, air, attached garage. Immediate occupancy. $500 plus security. 464-3430

LIVONIA, 7 Mile-Newburgh. Private road, ½ acre, 2 bedrooms, fireplace, carpeted, newly painted, attached garage. $450. Eves. & Weekends. 464-9259

LIVONIA, 2 or 3 bedroom house, 2 car garage, large fenced yard. 261-0255

LIVONIA, 3 bedroom, brick ranch, 2 baths, family room, air, full basement, brand new kitchen with micro. $825 per month plus deposit. Long term lease available, option to buy possible. Rick at C-21 for details. 459-6000 or 453-7816

LIVONIA, 3 bedroom, 2½ car garage, appliances, full basement. $550 month plus security. 464-2468

LIVONIA, 3 large bedrooms, 1½ baths, dishwasher, stove, refrigerator, finished basement, 2 car attached garage, fireplace, formal dining. $750. 937-9644

LIVONIA - 5 & Newburgh area. 3 bedrooms, family room with fireplace, country kitchen, 1½ baths, full finished basement, beautiful lawn with large shade trees, garage, excellent neighborhood. Call after 6 PM. 855-6409

LOWER STRAITS lake frontage. Modern 4 bedroom, 2 bath family kitchen appliances, carpeting. Immediate occupancy. $575 monthly. Security. 356-8124

MERCY COLLEGE area, 3 bedroom, brick house, stove, refrigerator. $350. References. Call 11AM-5PM. 647-1475

MILFORD AREA WATERFRONT
On Lake Sherwood. 113 ft. executive home with 3000 sq. ft. 3 bedrooms, 2½ baths, study, sewing room, 3 car garage, full basement, lots more. $950. Broker, Bruce. 851-8070

NORTH CANTON - For rent with option to buy. 3 bedroom, brick ranch, family room, fireplace, finished basement, attached garage. Prime location. $525 per month plus security. No Pets.
KOENIG & Associates 455-7320

NORTHVILLE Schools - darling 3 bedroom cape cod, available in July. Cozy family room, finished basement, lots of storage, terrific yard. $685 month. Month to month basis OK. Ask for Barbara, Century 21 Suburban Realtors. 349-1212 or 261-1823

NORTHVILLE
3 bedroom near town. Large fenced lot, 2½ car garage. $525 per month plus security. 438-9327

NORTHVILLE - 3 bedroom, 2 story home. Carpeted, Unfurnished. Available August 1. No pets. Reasonable rent. Ann Arbor be persistant. 662-8789

NOVI - easy access off I-275, 696 & 96. 3 bedroom, 1½ bath tri-level, formal dining, family room with fireplace & bar, attached garage, patio with barbecue, central air, clubhouse facilty with pool, 6 month or 1 year lease, available immediately. $650. 644-4956. 349-2771

NOVI - Model home, loaded, 4 bedroom colonial executive home on ½ acre, convenient to X-way & shopping in Northville & Novi. Flexible lease, 12 to 18 months. $750. Ask for Art Anderson, Re/Max Boardwalk. 459-3605 Eves. 455-4108

400 Apartments For Rent

Beautiful
1 & 2 Bedroom
Apartments from $225
- Carpeting
- Appliances
- Air Conditioning
- Balcony or Patio
- Swimming Pool
- Clubhouse
- Convenient to 12 Oaks Mall

HEAT INCLUDED • 6 MONTH LEASES AVAILABLE
THE VILLAGE IN WIXOM
At Pontiac Trail & Beck Rds. (Take Beck Rd. Exit north 1½ miles from I-96) Open: Mon.-Sat. 10 am-7 pm, Sun. 11 am-7pm. Sorry no pets.
624-6464

3625 1 Schoolcraft Road, Livonia, MI 48150

Observer & Eccentric classified ads

PLACE FIRST CLASS STAMP HERE

FOLD ALONG THIS SECOND

Observer & Eccentric
classified ads
36251 Schoolcraft Road,
Livonia, MI 48150

Order your Observer & Eccentric classified ad by mail-- Just use this handy envelope-form and save time. Enclose your cash or check.

NAME _____ ADDRESS _____ CITY _____ ZIP _____
PHONE _____
Please insert my ad on Monday _____ (Month, Day) 1982 or Thursday _____ (Month, Day) 1982

NOTE: DEADLINE FOR MONDAY IS FRIDAY • DEADLINE FOR THURSDAY IS TUESDAY
★ Approximately five 5-letter words per line ★

SERVICE DIRECTORY DEADLINES ONE DAY EARLIER IN BOTH CASES

RATES:
$1.88 per line for autos, household goods and miscellaneous
--3 Line Minimum--
$2.73 per line on all other classifications and service directory
--4 -Line Minimum--

O&E

404 Houses For Rent

NOVI - 3 bedroom ranch with 2 car garage, workshop & pool. $400 monthly Adults.
20th Century Realty 437-6981

NOVI - 4 bedroom ranch, available July 25. 1 year lease, appliances, hot tub, community pool & clubhouse $650. Ask for Art Anderson, Re/Max Boardwalk, 459-3605 Eves. 455-4108

N. ROYAL OAK. 3 bedrooms in pleasant neighborhood. Carpeted, stove, refrigerator, washer, dryer. Children & pets welcome. $425 month. Days, 569-6660 Eves. & weekends 644-4635

OAK PARK AREA - Beautiful 2 and 3 bedroom homes. Carpeting, appliances. Short term available. From $375 month. Call Sue. 855-4400

ONE CALL DOES IT ALL!
Place your classified want ad in Suburban Detroit's finest market
The Observer & Eccentric Newspapers
591-0900 Wayne
644-1070 Oakland
852-3222 Rochester/Avon
Use your Visa or Master Card

OUTER DRIVE & JEFFRIES
1 mile E. of Telegraph. 3 bedrooms, $275 plus security.
522-5248

OUTER DRIVE. So. of Schoolcraft. 3 bedroom brick, basement, carpeted. No pets. $295 month plus 1½ month security. 537-0512

PLYMOUTH - Attractive 1 bedroom. Convenient. Carpet, appliances, air conditioned, laundry. Adults. No pets. $270 includes heat. 455-5744 or 995-9624

PLYMOUTH City. Hough Park. 4 bedroom brick ranch. 3 baths, 2 fireplaces, family room, finished basement. 1461 W. Maple. References. $875. 453-2195

PLYMOUTH - up-dated, in-town location. 1-2 year lease. All built-ins, sparkling condition. Asking $525 month. Aug. 1st occupancy. Ask for Property Manager, One Way. 459-5222

PLYMOUTH, walk to town, 2 story, 2 or 3 bedroom, large living room, dining room, basement, garage, available July 15. Adults. $400 plus security. 453-8085

PROUD LAKE AREA
Rent with option to buy. 100% of your rent will apply toward purchase. Lease a home for up to a year with the monthly payments substantially lower than purchased at todays interest rates. Must be willing to purchase. 3 & 4 bedroom ranch & colonial homes at great location near expressways & shopping. They are located in our Hidden Creek Sub in Wixom by Bert L. Smokler & Co. Call Fri., Sat., Sun., Mon. 12 noon-5pm, 669-9115, or Mon. thru Fri. 8:30AM-5PM, 559-0900.

REDFORD S. - Immaculate 3 bedroom brick ranch, finished rec room, appliances, garage, lovely area. $460.
Home Master Sunrise Realty 471-2800

REDFORD - The Redford Township Home Information Center has a free rental housing bulletin board.
Call 937-2171

REDFORD, W. Chicago - Telegraph area. 2 bedroom, appliances, walk to shopping. $350 a month plus security. References. 546-3264

RIVERDALE - Redford, family area. Newly decorated brick ranch, 3 bedrooms, basement, fenced. $450. Security, lease, no pets. After 6pm. 682-2247

ROCHESTER - Half of a duplex, 2 bedrooms, living room, dining room. Walk to town. $400 per month. Chamberlain Real Estate, ask for Laureen Buchanon. 651-8850

ROCHESTER - In Town. New, 3 bedroom ranch, basement, dishwasher, garbage disposal, water softener, quiet street. $550 per month. 651-7713

ROCHESTER - Model home loaded. $750 12-18 month lease. Immediate occupancy. Ask for Art Anderson, Re/Max Boardwalk, 459-3605. Eves. 455-4108

ROCHESTER
Secluded, 3 bedroom ranch, large lot, family room, living room. $450 per month. Call 375-1079

ROCHESTER. $575, attractive 3 bedroom, living, dining, family room, rec room with bar, garage, appliances, prime area, available Aug. 1. 375-9447

ROCHESTER. An alternative to high interest rates. Lease with option to buy. New 3 bedroom, 2½ bath colonial or 2 bedroom, 2 bath ranch, 2 car attached garages, full basements. Located in a new Rochester community, convenient to shopping & freeways. Gilbert & Vencelli, 652-8664 652-7112

ROCHESTER
3 bedroom home, lease with option to buy. Indoor pool, central air. $1200 per month. Call after 5 p.m. 681-3541

ROYAL OAK NORTH. 3 bedrooms, garage, appliances, carpeting, draperies, fenced yard. $410 plus security. Pets & singles OK. 646-7648 892-7453

SAINT SUZANNE'S area. 3 bedroom, 2½ car garage, fenced yard, directly across from convent. $320 mo. Owner pays all utilities. 537-1399

SAVE 50% RENT
Singles Preferred
Share Referrals
642-1620

SOUTHFIELD. 3 bedroom ranch. Attached 2 car garage, large fenced lot, central air, finished basement. $550 month plus security. 352-9170

SOUTHFIELD. 3 bedroom ranch, carport, all appliances. N. of 12, W. of Greenfield. $430 per month. Security deposit. References. 559-7624

S. REDFORD. 3 bedroom, brick ranch, full basement, garage, Florida room, good condition. Weekends & evenings call 629-7223. Days 474-7340

STERLING HEIGHTS. new colonial, 3 bedrooms, 1½ baths, 2 car garage, yard, walk to Utica schools, immediate occupancy. $575/month. 247-1431

STOCKBRIDGE - 20 miles N.W. of Ann Arbor. Option to Buy. 2 bedrooms, natural fireplace, lake privileges. $350 mo. Mr. Bradley. 682-5094

SYLVAN LAKE. Sunset view with canal access. 3 bedrooms, 1½ baths, finished family room with fireplace, attached 2 car garage, large lot, intercom, extras. $650 month. Lease. Immediate occupancy. 347-1113 or 683-2780

THREE bedroom brick with garage. $400 per month. Redford area.
455-2762

TROY. 2 year old, large executive type home on 1½ acres. 3 bedrooms, super kitchen, master bedroom has spa, large great room with wet bar, perfect for entertaining. $725 per month. 288-1011

TROY. 4 bedroom, 2½ bath Colonial in Mt. Vernon. Available immediately. $650 mo. + deposit.
After 6pm. 362-3567

UNION LAKE AREA. Beautiful 3 bedroom tri-level, 1½ bath, family room with fireplace, central air, 2½ car garage on 3 lots in heavily wooded Mt. Royal Sub. with Commerce Lake privileges. $635 a month, 1½ months security deposit. No pets.
ASK FOR EIKE TRAVIS
Chamberlain
626-9100

WATERFORD - Lake community new model home, beautifully decorated and landscaped. Reasonable rent with option if desired. Available now. 3 bedrooms, dining room, living room, central air, sprinkler system. Contact owner. 646-4505 851-3231

WELL KEPT home in Birmingham, centrally located. 4 bedrooms, all appliances, fireplace, 2 car garage. $625 monthly plus security deposit. 335-1653

WEST BLOOMFIELD home, lake privileges, 3 bedroom ranch, 1½ baths, appliances included, full basement. $750 month plus security. 681-7014

WEST BLOOMFIELD - 2400 sq. ft. 4 bedroom colonial, 3 baths, central air, library, appliances, family room, fireplace, formal dining room, 2½ car garage, double lot, wine cellar. $850 month, minimum 1 year lease. 855-1245

WEST BLOOMFIELD - 3 Yr. old 4 bedroom custom contemporary, 4700 sq. ft., many extra custom features. Bloomfield Hills Schools. Available Aug. $1375 Mo., possible option. 540-2740

WEST BLOOMFIELD. Walnut Lake. Lovely 4+ bedroom home with small boat. Birmingham Schools. Will be showing all weekend. $800 per month.
356-8997

WESTLAND - brick ranch, 3 bedrooms, 2½ car garage, fenced yard, July 5th occupancy. $390 per month. Ask for Property Manager, One Way. 522-6000

WESTLAND (Cherry Hill-Merriman). 3 bedroom Brick, finished basement, carpet, no wax country kitchen (doorwall), 2½ garage. $480 + security. 425-2519

WESTLAND, Ford & Newburgh Rd. area. 2 bedroom brick ranch, carpeted, basement, decorated. Very nice neighborhood. No pets. $365. 591-9163

O&E

404 Houses For Rent

WESTLAND, immaculate 3 bedroom brick ranch, full basement, new carpeting, stove, refrigerator, dishwasher, draperies, $425 monthly plus security. Call 477-4490

WESTLAND, lovely 3 bedroom brick Ranch, full basement, fenced yard. Carpeted, drapes. Convenient, close to schools. $450 mo. + security. 482-6938

WESTLAND - MODERN 3 bedroom brick, good area, family room, appliances, $425 plus deposit. Available now. 721-8869

WESTLAND, Venoy/Grand Traverse. 2 bedroom Duplex. 1½ baths, fenced yard, freshly painted. $275. Security $350. 729-5775. 652-7947

WESTLAND. 3 bedroom ranch, family room, fireplace, 2½ car garage, basement, huge lot, $500 per month, $500 security deposit. 729-9072

WESTLAND, 2 bedroom house, newly decorated, energy efficient. Merriman, Palmer area. Stove, refrigerator. $290 plus security. After 3PM. 722-0213

W. BLOOMFIELD schools, beautiful new Executive colonial, 4 bedrooms, family room, 2800 sq. ft. July occupancy. $750 month. 851-3558 661-0021

406 Furnished Houses For Rent

SOUTHFIELD - 3 bedrooms, 2 baths, fireplace, fully carpeted, all appliances, acre lot. 1 year lease from Aug. 9th. $550 per Mo. plus utilities. 557-6928

407 Mobile Homes For Rent

FARMINGTON HILLS - Modern 1 bedroom furnished mobile home. References and security required. No pets. Call 478-2999

ONE & TWO bedrooms furnished including heat and air, $155 to $285 per month. Relpy to P. O. box 181, Farmington Mich. 48024

408 Duplexes For Rent

BIRMINGHAM - 2 bedroom, dining room, Florida room, private basement & garage, very sharp, $450 month, plus $500 security. 1 year lease, no pets.
644-3185

CANTON, Ford Rd./Sheldon area, new 3 bedroom, 1½ bath, new kitchen appliances. Immediate occupancy. $475 plus security. 553-4468 or 981-1252

CANTON - Luxurious 3 bedroom, family room, 1½ baths, deluxe appliances, laundry room, carpeted, no lawn maintenance. $470 Mo. 981-3616 or 981-6753

EVERGREEN-JOY RD. 2 bedroom brick duplex, fenced yard, off street parking, basement, security deposit. $265 month. After 4pm. 272-6426

NORWAYNE DUPLEX. 2 bedroom, $265 month, security deposit. ADC welcome, no pets or motorcycles. References. 427-9709

PLYMOUTH - downtown. Charming 2 bedroom upper, appliances, carpet, basement. $355 includes utilities. Immediate occupancy. 522-3064 538-7414

PLYMOUTH, 2 bedroom, furnished or unfurnished, finished basement, fenced, garage, walk to shopping, no pets.
455-6358

408 Duplexes For Rent

REDFORD - 2 bedrooms, basement, fenced yard. July 15 occupancy. $315 per month plus security. Call 421-2494 or 525-8298

ROYAL OAK Duplex, 2 bedrooms, basement, air, carpets, drapes, garage. 1 blk. to train, bus. $400 month + security deposit. 646-7109

TELEGRAPH-Grand River vicinity, 2 bedroom duplex, basement, heat included. $225 month. First & last month rent plus cleaning deposit. Adults. No pets. References. 531-4022

WESTLAND, (Merriman & Dorsey), attractively decorated 2 bedroom, fenced yard, $275 per month plus deposit. 561-1235

WESTLAND - 2 bedrooms, fenced in yard, very nice. $235 monthly plus security. Pets OK. 525-2614

410 Flats For Rent

BIRMINGHAM upper 2 bedroom flat, newly carpeted, range, refrigerator. Adults, no pets. $375 per month plus security. 644-1970

EAST DEARBORN - Clean, lower 2 bedroom, living room, dining room, basement, garage. $350 per month plus half heat. No pets. 584-9380

FARMINGTON HILLS area. Sharp, remodeled upper flat with air conditioning, $293 per month, plus security. 476-8631 or 255-4464

NORTHVILLE
1 bedroom flat, appliances, carport. $200 per month, security deposit. 397-2906 326-6636

PLYMOUTH - Charming 1 & 2 bedrooms, newly decorated, all appliances, washer & dryer & utilities. $400 monthly. 455-8538

412 Townhouses-Condos For Rent

ABANDON YOUR HUNT
Select Rentals - All Areas
We Help Landlords and Tenants
Share Listings. 642-1620

ATTENTION moderate income families - Westwick Square Townhouses 2 & 3 bedrooms, Wayne - Westland schools. Enjoy family co-op living, low monthly rate. Yearly tax break, full basement. Appliances, water, gas & maintenance are furnished. Call Mon. thru Fri. 728-3755

ATTRACTIVE BLOOMFIELD AREA condo. Chestnut Hill Village near I-75. 2 bedroom, patio, central air, new decor, 1st floor end unit. $390 mo. 855-9268

AVAILABLE
12 Mile - Telegraph
2 & 3 bedroom ranch-type Townhouse, separate utility & storage rooms, 2 baths, individual front private entrance, glass doorwall to back patio, newly decorated, carpeting, appliances, clubhouse & pool.
$510 PER MONTH
HEAT INCLUDED
356-3780 356-6261

BIRMINGHAM - choice 2 bedroom townhouse. New kitchen, netural colors, great location, lovely treed area. Washer & dryer, possible option to buy. $500 month plus utilities. 642-5130

412 Townhouses-Condos For Rent

BIRMINGHAM - downtown, 1 bedroom condon, includes all appliances and parking space, $425 month, including heat & water. After 7 PM. 642-9133

BIRMINGHAM
ONE MONTH RENT FREE
Freshly decorated townhouse in quiet treed setting. Screened porch, rec room, central air, 2 bedrooms, 1 bath. Short walk to downtown. $508. Owner/Agent. RE/MAX 626-7733

BIRMINGHAM TOWNEHOUSE 3 bedrooms, 2 baths, recreational basement. First four months at reduced rate of $400, remainder at $500 per month. 646-9169, 540-7633

BIRMINGHAM - 2 bedroom Townehouse in excellent location. Security deposit & references required. Rent $520 per month. Call 646-2701 or 642-8471

BIRMINGHAM
2 bedroom townhouse. Deluxe kitchen, covered parking, private patio, air conditioning, private basement, heat included. $525. EHO
642-8686

BLOOMFIELD - exceptional brick condo, 2 bedrooms, 1½ baths, garage, carport, basement, beautiful patio, includes pool and tennis, other extras. $500 per mo. plus maintenance fee. 956-1661. Eves. 585-1423

BLOOMFIELD HILLS Executive Condo. 3 bedrooms, 3 baths, patio, atrium, 2 car garage, fireplace. Short term lease available. $1100. After 6pm 649-4898

BLOOMFIELD HILLS, between Lone Pine & Lone Lake. 2 bedrooms, 2 baths, custom carpet, drapes, shutters, appliances. $500 a month includes heat, water, maintenance. 644-7353 or 642-1620

Chamberlain
689-8900
TROY - Popular Northfield Hills presents lovely 3 bedroom, 1½ bath, St. Moritz Model featuring formal living room with dining ell, partitioned basement, $600 month includes maintenance fee.

412 Townhouses-Condos For Rent

BRIGHT & CHEERY 1 bedroom condo for rent with option to buy. Located near Western golf club. Spacious rooms, lovely landscaping, immaculate condition. Could be rented furnished if so desired. $400 unfurnished, $525 furnished. Call, 538-2514

CROOKS - 14 Mile, 2 bedroom luxury condo, pool, balcony & air, $410 mo. 478-0640 After 6pm 661-4421

FARMINGTON - Valley View, rent with option to buy, 2 bedroom, 2 baths, dining room, screened balcony, large utility room, air conditioned, pool, $500 per mo. plus security. 427-1722

FARMINGTON, 1 bedroom, convenient to downtown, washer, dryer, air, pool, including heat, $365. No pets. 427-9550 or 471-3130

FREE FIRST MONTH
Southfield Townhouses
Large, beautiful 2 bedroom 1½ bath in suburban residential area. Reasonably priced - $495.
Hotpoint appliances in deluxe equipped kitchen. Plush shag carpeting, drapes, central heat & air conditioning. Carport. Full basement. Adult & children sections. No pets.
Near Southfield & I-696 Freeways
Lahser Rd. Corner McClung
Between 9 - 10 Mile Rds.
RESIDENT MGR. 355-3253

KINGS COVE
& HIDDEN HILLS
New 2 & 3 bedroom luxury condominiums for lease in Rochester's finest locations. Immediate Occupancy.
Attached Garage
Deluxe Appliances
Plush Carpeting
Premium Locations
Option to Purchase Available
30% Rent Credit
From $550 Month
JUNE CONNOR
435-5866 - 652-1800

LIVONIA CONDO, 9941 Middlebelt, behind Wonderland, 2 bedrooms, finished basement, central air, $400 plus utilities. 537-6440 or 329-2595

LIVONIA - Luxurious, large 1 bedroom Quality Condo - $380/mo. includes gas, heat & water. Many extras, screened-in balcony. 261-0620 or 533-2866

LIVONIA - WOODS CONDO - 6 Mile & Newburgh, 2 bedrooms, 2 baths, carport, $500 per month. 464-3085

412 Townhouses-Condos For Rent

NORTHFIELD HILLS, Troy, 2 bedroo, 1½ bath, all appliances, pool, tennis, $500 mo. includes maintenance and heat. Eves., weekends. 641-7384

Open Sat. & Sun. 1-4
LUXURY Bloomfield Hills Condo. 2 bedrooms, 2 baths, clubhouse, tennis & pool. $1100 per month includes heat, water, maintenance and use of all facilities. Also for sale at $109,900 -- name your terms!
ASK FOR FERN WAGGONER
Chamberlain
646-6000

PINE LAKE AREA
2 bedroom townhouse, 1½ baths, fully carpeted, all appliances, full basement, central air, carport. Close to schools and shopping. Children Welcome, no pets. Rental $375 month. For appointment, 557-0194 or 661-4512

PLYMOUTH/Canton- 3 bedroom condo, living, dining room, kitchen, 1½ bath, basement, July occupancy, $495 month, Work 763-6357 Home 426-8566

PONTIAC TWP - South Blvd near I-75, 2 bedrooms, den, balcony, appliances, central air, wooded area. $395. 651-3864 652-2978

ROCHESTER - luxurious condo, 3 levels, 3 bedrooms, 2 baths, country kitchen, spacious living room with view of golf course, wood deck & balcony, attached garage, clubhouse. Only $600 includes heat. 661-1975

ROCHESTER MANOR, 3 bedroom condo, all appliances, fully carpeted, 2½ baths, maintenance included, indoor/outdoor swimming pool. Call 731-0175

ROCHESTER Newly decorated 2 bedrooms, 1½ baths. Large storage area. Walking distance to downtown. $400 per month after 6 pm 759-2355

412 Townhouses-Condos For Rent

NORTHFIELD HILLS, 3 bedrooms, 2½ baths, fireplace, all appliances, newly decorated. Basement, garage, air, $645 includes heat & water. 852-3111

NORTHVILLE - 2 bedrooms, 1 bath, fireplace, 1 car garage, all appliances, $425 mo. 616-651-7743

NOVI - Two bedroom townhouse, all appliances, garage, $450 per month. Call Carol or Dick Amrhein, Real Estate One, 477-1111 or 553-4029

NOVI, 2 bedroom condo, 1½ baths, 1 car garage, central air, pool & lake privileges, $395 monthly. Call after 6pm 437-6564

SOUTHFIELD - Outstanding tri-level in super location. Mirrored living room, cathedral ceiling, fireplace, den, pool, garage, private courtyard, washer, dryer. Will consider option to buy. $600 259-1363 or 553-2310

TROY, Big Beaver, John R, ranch, 2 bedroom, attached garage with automatic opener, basement, utility, appliances, drapes, pool. $475-$500. 689-5009

TROY - Northfield Hills, 2 bedrooms, fireplace, air conditioning, club, pool and facilities. $500 month plus Assoc. dues which includes heat & water. Eric McCann evenings 642-3729.
days 645-9400

TROY, 14 Mile/Crooks. Deluxe 1 bedroom, balcony, modern kitchen, air, pool, carport, gas included. $375 month. References. Evenings 569-4878

TWO BEDROOM condo. $500 per month plus security deposit. Air conditioning, carpeted, kitchen appliances. Garage. Call after 6pm 277-3878

WESTLAND, 3 bedroom condo, appliances, garage, basement, immediate occupancy, 1 year lease. $495. Ask for Art Anderson, Re/Max Boardwalk 459-3605 Eves. 455-4108

412 Townhouses-Condos For Rent

TROY 16 Mile & John R. 3 bedroom with basement, pool, all maintenance, nogarage or air, $450 month. 1-627-2291

414 Florida Rentals

ABANDON YOUR HUNT
Florida Rentals - All Areas
Tenants & Landlords
Share Listings 642-1620

CLEARWATER BEACH - 440 West. Deluxe condo, furnished, 2 bedrooms, 2 baths, heated pool, gulf & harbor view. Adults. Summer rates 333-1761

HUTCHINSON ISLAND
Indian River Plantation. Luxuriously furnished. 2 bedroom, 2 bath condo, pool, ocean. $275 weekly. 1-694-9315

ISLA DEL SOL
ST. PETE BEACH AREA
New fully furnished 2 bedroom, 2 bath villag overlooking 5th hole of PGA golf course. Beach, heated pool. Enjoy water, golf, tennis. Available for 2 weeks or more. Call Jim Wilbanks. 477-1800

414 Florida Rentals

CLEARWATER BEACH - 440 West. Gulf front luxury 2 bedroom, 2 bath condo. Pool, beach, walking distance to shops & restaurants. 553-4104

JUNO BEACH - Brand new luxury ocean front corner penthouse, short or long term lease. Furnished or unfurnished. 2 bedrooms, 2 baths. Beach, heated pool, close to best golf & shopping. 851-8889

MARCO ISLAND - Luxury 2 bedroom beach front condo. Pool, tennis, boat dock. Low weekly, monthly rates. Eves 626-2502

MARCO ISLAND, ocean front, luxurious new condo on beach, decorator furnished, 2 bedroom, 2 bath, pool, tennis, reasonable. 851-7518

MARCO ISLAND, 2 bedroom, 2 bath garden condo, furnished. Gulf beach. Pool. Off-season rates. After 5PM. Available now & 1983 season. 839-5802

SANIBEL ISLAND
Luxury 2 bedroom, 2 bath condo, tennis, pool, beach access. Low weekly rates. Phone 1-813-726-8945

400 Apartments For Rent

NORTHWOOD APARTMENTS
11 Mile - Woodward
1 & 2 Bedrooms
Carpeting • Air Conditioning
Range • Refrigerator
Swimming Pool
All utilities except electric
541-3332

In Farmington Hills
Extraordinary 1 & 2 Bedroom Apartment Residences from $335
Cordoba
Located on 12 Mile Road between Middlebelt & Orchard Lake Roads. Open Daily, 9-6; Weekends, Noon-5. 476-1240

Sylvan On-the-Lakes Apartments
SPECTACULAR VIEW
Overlooking Cass and Sylvan Lakes
½ MONTH SECURITY DEPOSIT
1st MONTH RENT FREE
(Heat Included)
Sylvan on the Lakes is the best apartment value for miles around.
There's no lovelier view in southeastern Michigan. And, there's no lovelier apartment than Sylvan on the Lakes. Choice of 1 or 2 bedrooms, with large living room, separate dining area, balcony or patio, modern kitchen, wall-to-wall carpeting, and plenty of closet and storage space. Private beach on Cass Lake. Private boat wells on Sylvan Lake. Rentals from $320 monthly. Come and live on the doorstep of Michigan's Water Wonderland. An easy drive from Detroit. (Sorry, no pets.)
682-4480
1613 Cass Lake Road
Keego Harbor, MI 48033

LIVE ON A LAKE
From
$295.00
Heat Included
• 1 & 2 Bedrooms
• Pool • Beach • Tennis
• Clubhouse
• Covered Parking
• Lakefront Apartment
• Gatehouse
• Dishwashers
681-4100
Model Open 8-6 Daily, 12-6 Weekends
CASS LAKE SHORE CLUB
Corner of Cass Lake Road & Cass Elizabeth Lake Road Near Orchard Lake Road • M-59 Telegraph

Don't sign that lease!
unless you have
$295.00
PER MONTH RENT
PLUS: YOU GET ALL THE ITEMS BELOW AT NO CHARGE!!!!!

YES	NO	
✓		heat and hot water
✓		indoor swimming pool (swim while it snows)
✓		Outdoor pool - huge sun deck
✓		18-hole golf course (no charge)
✓		built-in vacuum and all attachments
✓		clubhouse and ballroom
✓		tennis courts
✓		washer and dryer (in each apt. free)
✓		fully carpeted - carpeted halls
✓		air conditioning
✓		range, refrigerator, disposal
✓		large walk-in closets
✓		beautiful view
✓		spacious parking areas
✓		well lighted area
✓		fountain and putting green
✓		fun of living
✓		heliport (permission only)
✓		close access to x-way
✓		Semta buses to property

Located at Corner of 4 Roads: U.S. 275 - 10 Mile—Halstead and Grand River FARMINGTON HILLS
Independence Green
474-7284 APARTMENTS 477-0133

EAST POINTE TOWNHOUSES
FRASER, MI.
14½ MILE-GROESBECK
1-2-3 BEDROOM APARTMENTS
RENT INCLUDES:
• STOVE • CARPETING
• REFRIGERATOR • PRIVATE ENTRANCE
• HEAT • LAUNDRY FACILITIES
• HOT WATER • PLAYGROUND
CHILDREN WELCOME
OFFICE OPEN
DAILY, SAT. AND SUN.
792-0116

Scotsdale Apartments
From $280
FREE HEAT
FREE COOKING GAS
1 & 2 Bedrooms
Covered Parking
1½ Baths
Livonia Schools
Model Open 9-5 Daily, 12-5 Weekends
Equal Opportunity Housing
455-4300

LAKE POINTE VILLAGE APARTMENTS
In Plymouth Township
• 1 & 2 bedrooms
• Pool & Club House
• Air Conditioned
• Balconies & Patios
• All Appliances
• Carpeted
• Window Shades
• Plenty of Trees, Grass & Open Space
• All Utilities except electric
from $295
14170 SHADYWOOD
Enter off SCHOOLCRAFT & WILCOX
WEST OF HAGGERTY AND
EAST OF HINES DRIVE
Close to I-275
OPEN DAILY 1 to 5 p.m.
PHONE 453-1597
Jim Smith, Mgr.

Golden Gate
Exceptional Apartments
1 and 2 Bedroom Plans
From $260
• Ideal location, only minutes from Twelve Oaks Mall
• Walk-in storage room within apartment
• Range & Refrigerator
• Dishwasher
• Central air-conditioning
• Private balcony or patio
• Swimming Pool
Models open daily & weekends, 11 a.m.-7 p.m. Located in Wixom. Take I-96 to Beck Road, proceed north to Pontiac Trail and turn left to Golden Gate Entrance.
624-8010

Grand Opening
APPLICATIONS NOW BEING ACCEPTED
LUXURY, CONVENIENCE AND PRESTIGE!
the Summit
apartments and townhouses at Northwestern & Middlebelt
Everything you could wish for! Quiet setting, superb interiors, elegant landscaping, tennis courts, pool, whirlpool, club house, much more!
1,600 sq. ft. 2 bedrooms, 2 baths, storage room & laundry in apartment. From $650
model phone 851-1055
KAFTAN ENTERPRISES — 352-3800

WALDENWOOD
IN SOUTHFIELD
Extra spacious
1 and 2 bedroom apartments
2 and 3 bedroom townhouses
Rents from $400 per month. Offering a complete compliment of services, conveniences and central air, private dining room, large kitchen, shag carpeting, covered parking, health club, and much more. Situated on a beautiful wooded site.
Call for information
353-1372
W. 10 Mile
1 Block E. of Telegraph
Office Open Daily 11-6 p.m.
except Thursday

MUIRWOOD
Farmington Hills. Phone: 478-5533.
Grand River and Drake Roads. Models open everyday 11-6.
• 12 different plans featuring 24-hour monitored gatehouse
• Incredibly spacious rooms • Kitchens with windows and eating space
• Attached covered parking • Central air conditioning
• Inspired architecture and landscaping
• In-unit laundry and storage rooms
• 12-acre nature trail • Ponds and streams
• Resort-like pool, clubhouse, tennis courts and recreation
Beztak Development

WHITEHALL APARTMENTS
Luxurious
2 Bedroom Apartments
• 2 Full Baths • Carports
Adult Community - reserved for residents over the age of 50
W. 9 MILE AT PROVIDENCE DR.
IN SOUTHFIELD
OFFICE OPEN 557-5339
DAILY, SAT. & SUN.

STONEYBROOKE APTS
Joy Rd. at I-275
1 & 2 Bedrooms
Pool-Tennis
1½ Baths
Plymouth Schools
• SUMMER SPECIAL •
FREE HEAT
FREE COOKING GAS
From $270
(New tenants only)
MODEL OPEN 9-5 DAILY, 12-5 WEEKENDS
Equal Opportunity Housing
455-7200

CHARLES HAMLET
1 & 2 Bedrooms
from $305
No Security Deposit Required
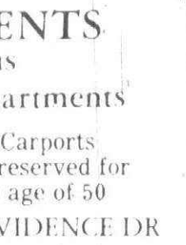

• Carports
• Central air, water
• Kitchen appliances
• Dishwasher, garbage disposal
• Carpeting
• Security Intercom
• Ample closet space
• Balconies & Patios
• Swimming Pool
• Laundry facilities in each building
• Hampton Community facilities include golf & jogging
ROCHESTER 852-0311

Warren Plaza Apartments
10 Mile-Hoover
1 & 2 Bedrooms
Heat
Air Conditioning
Swimming Pool
Carpeting
Appliances
Tennis Courts
Office open Daily, Sat., Sun.
754-1100

Charterhouse
16300 W. 9 Mile
Southfield
Studio's - 1 & 2 Bedrooms
CENTRAL AIR • RANGE • REFRIGERATOR
DISHWASHER • CARPETING • CARPORTS
TENNIS COURTS • SWIMMING POOL
PARTY ROOM • TV CONTROLLED SECURITY
557-8100

Northgate Apts.
RENT INCLUDES
• Air-Conditioning • Range • Refrigerator • Carpeting
• Garbage Disposal • Laundry & Storage Facilities
Swimming Pool • Tennis Courts • Activity Building
• Heat & Hot Water
FROM $260
GREENFIELD AT 10½ MILE RD.
OFFICE OPEN DAILY
SAT. & SUN.
Call
968-8688

Imperial Manor
APARTMENTS
"ASK ABOUT OUR RENT SPECIAL"
Now accepting applications for 1 and 2 bedroom apartments.
RENT INCLUDES:
• Heat & Water
• Air Conditioning
• Carpeting
• Laundry & Storage Facilities
• Pool
2 blocks East of Telegraph on 7 Mile Road
Office Hours 8 am-5 pm 538-2158


FIRST MONTH RENT FREE
• Selected units available from $350 per month
• Spacious 1 & 2 Bedroom Apartments, each with a fireplace and balcony or patio
• Private athletic club featuring year-round indoor-outdoor pool, sauna, steam bath, whirlpool, and exercise room
• Stunning clubhouse with fireside lounge and game room
• Secluded setting amidst woods and duck ponds
• Cable television
• Heat and Hot water paid for by landlord
Woodcrest Villa
apartments & athletic club

8300 WOODCREST DRIVE
WESTLAND, MICHIGAN 48185
PHONE 261-8028
Conveniently located off Wayne Rd. between Warren and Joy, near the Westland Shopping Mall.
Rental Office and Model Open 10 a.m.-6 p.m. daily

CLASSIFIED REAL ESTATE

414 Florida Rentals

VERO BEACH - Moorings. Newly decorated, 2 bedroom, 2½ bath townhouse. Pool, golf, tennis. Available on annual rental. 642-9101

W. PALM BEACH
Beautiful luxurous decorator furnished condo at Tennis Club. Pool, Clubhouse, 28 Tennis Courts. 644-0436

415 Vacation Rentals

ABANDON YOUR HUNT
Vacation Rentals - All Areas
Tenants & Landlords
Share Listings 642-1620

AU SABLE RIVER, near Grayling. One bedroom apartment efficiency kitchen, sleeps 4, swimming pool. $150 per week. Rhodes 642-0014

BEAUTIFUL
HOUGHTON LAKE
Relax for 1 week or more at Paul's Lakefront Resort. Clean cottages with private baths, stove, refrigerator, sleeps 2-6, excellent fishing & swimming on sandy beach with 120' of dock. Rentals $225 per week including boat. Reserve now.

PAUL'S LAKEFRONT RESORT
1-517-366-9140

BEAUTIFUL LAKE CHARLEVOIX
2 & 3 Bedroom frame cottages & log cabins. Located on the waters edge. These are ideal for the sporting family - with excellent swimming, fishing & boating. We are rustic yet modern in a peaceful & quiet surrounding. For further information call 616-536-7189

BEAUTIFUL PORTAGE LAKE FRONT home for rent, near Ann Arbor, furnished. $275 per week during Aug. 426-4947 591-1784

BLACK LAKE, water front cabin, sleeps 5. Screened porch, safe swimming. No pets. $165 week. Good fishing. 12 ft. fishing boat included. 939-2037

415 Vacation Rentals

BOYNE COUNTRY CHALET
Completely furnished 4 bedrooms. Clubhouse, pool, sauna, golf, horseback riding. Call after 9 AM. 676-2763

BOYNE MOUNTAIN Condo. 3 bedrooms, 3 baths. Pool, tennis, golf. Available July & August. 335-5138

CHALET
Harbor Springs, Petoskey area. 4 bedooms, 2 baths, fireplace, carpeted. 549-0119

CHARLEVOIX
FAMILY RETREAT
On Little Traverse Bay
3 bedroom home with modern features.
Close to Petoskey & Charlevoix.
Boating, swimming, golf.
Reserve now for Summer or by the week.
Mr. Balogh, 645-5790 eves. 646-6102

CHARLEVOIX - LACROFT
Beautiful 3 bedroom condo on beautiful Lake Michigan. Days 751-7800 Eves 552-7348

COMFORTABLE apartment, overlooking Northport Marina. Spectacular view of Traverse Bay! 2 bedrooms, 2 baths, laundry, dishwasher. $250 week. Minimum 2 weeks. Adults. No pets. Available July only. 626-2140 616-386-5536

ELIZABETH LAKE near Keego harbor, small cabins for rent near beautiful swimming area, $95 per week. Boat dockage available. 681-9869 or 879-1361

GAYLORD AREA, secluded lake, 4 bedrooms, 2 baths, swimming, fishing, $400 week. After 5pm 879-2690 or 689-8247

GAYLORD cottage on secluded lake, nicely furnished, carpeted, boating, fishing, swimming, golfing. Week or weekend. Reasonable. 626-7167

415 Vacation Rentals

CASEVILLE - Lake Huron, sandy beach, excellent swimming, boating, fishing, 2 bedrooms, fireplace, 2 acres, private property, $250 week. 273-6444 517-856-2527

GAYLORD - Deluxe 3 bedroom home in Michaywe. Clubhouse, swimming pool, golf, tennis, boating. Children's program. 349-8713

GAYLORD - LEWISTON AREA
Beautiful secluded lake, rustic newly decorated cottage, on 165 ft. sandy beach. Excellent fishing & swimming, golf, tennis, horse back riding nearby. $52-3578 851-0745

HAMLIN LAKE near Ludington. Cape Cod cottage - waterfront, patio, sleeps 4, furnished, dockage, private drive, fireplace. $235 week. 616-843-2764

HARBOR SPRINGS - Luxurious 4 bedroom, 2½ bath condo in wooded setting. Swimming & tennis on premises. July & Aug. weeks available. 626-4945

HILTON HEAD ISLAND CLUB
2 bedrooms, 2 baths, ocean view, pool, tennis, golf. Weekly rental. 559-1076

HILTON HEAD Island beach & tennis resort. 1 & 2 bedroom furnished oceanfront villas. Pool, tennis & golf. $320-$450 week. 771-4586

HILTON HEAD ISLAND
Palmetto Dunes, 7th Tee Fazio Course, private tennis & pool. Condo sleeps 6, $300 per week. 591-1802

HILTON HEAD Island, new villa on beach, 2 bedroom, 2 baths, sleeps 6, jacuzzi, excellent golf, tennis & swimming, weekly $360. 661-1150

HILTON HEAD - South Carolina, 2 bedrooms, 2 baths, oceanfront. Condo, in Sea Pines. Save 40% - rent from owner 641-8367

HOMESTEAD-Traverse City. 3 bedrooms/right on the beach. July 10-17, Aug. 21-28 and Aug. 28-Sept. 6. Contact Leslie Zimmerman, 9am-5pm. 362-1000

INTERLOCHEN AREA - Modern 4 bedroom lakefront tri-level on Lake Ann. For rent on weekly basis. $300 per week. After 5PM 851-1350

LAKE CHARLEVOIX - Villa Nuava. Efficiency & 1,2, & 3 bedroom condos. Private sandy beach. Weekly rates. 537-1144 or 616-547-2030

LAKES of the NORTH
CHALET RENTALS
All New Homes - Fireplaces
2 Spring fed lakes - Boats - Free Golf Course - Riding Stables
Clubhouses - Indoor pool
Much More
SHERI KIMBERLY
616-585-6200 313-358-0400

LOWER STRAITS LAKE
9140 Richardson Rd. Camping • Swimming • Fishing & Picnicing. Also small cottages available for rent. 363-6225

415 Vacation Rentals

MACKINAC ISLAND -Vacation apartment , all new balcony, harbor view, convenient, sleeps 2-6. 906-847-3769

MODERN lakefront cottage, on Oxford multilakes, 30 days or more. Completely furnished. Use of alumacraft power boat. References exchanged. Call Detroit839-8570.

PETOSKEY
AREA
Michigan's most luxurious resort Condominium Townhouses located in northwestern Michigan. Over 200 acres of lovely rolling woodlands, private golf & tennis available to all guests. References please. For reservation information call 800-632-8903.
WILDWOOD ON WALLOON
Walloon Lake, Mi 49796

PETOSKEY - Bay View. 4 bedroom, 1½ bath, spacious Cottage, beach & tennis. $300/wk. Available July 10 thru 17, Aug. 1 thru 14, Sept. & Oct. 626-0024

PETOSKEY-HARBOR SPRINGS! Lovely 5 bedroom Summer Home on Lake Michigan, complete. $800./week. 1-419-422-6640 or 1-616-347-9790

PETOSKEY - Harbor Springs area. Rent directly from owner and save. Lake side condo can accommodate 8, fully serviced, air, 2 baths. 661-1117

Pleasant Hill Family Campground Grand Rapids area. Lakeside cabins or campsites. Electric hookups, dump station, dining hall. Recreational program included. Daily/weekly rates. 10% discount with this ad. 1-616-984-2611

RESORT COTTAGES
1,2,3, bedroom on private, sandy Lake Huron Beach. Game room. Oscoda, Michigan. 517-739-9661

STRAITS OF MACKINAW
Spacious stone cottage. Fireplace, full kitchen, view of bridge & island. Private beach. 881-5367

SUGARLOAF MOUNTAIN - near Traverse City. Deluxe 3 bedroom townhouses. Golf, swimming, tennis, restaurant. $380 per week. Call Bob 455-5719

THE LAST LAKE AREA RESORT
Union Lake Area. Family year-round resort. 1 and 2 bedroom cottages, sandy beach, boat rentals. Weekly rental July to September. 363-5780

TORCH LAKE
Modern Honeymoon log cabin, for two. Sandy beach. Boat. $185 per week. Call: 616-599-2177

TORCH LAKE - 2 cottages, sleeps 4 & 5 people, choice 90 ft. of beautiful sandy beach, private. $250 & $300 weekly. 616-588-6388 616-599-2781

TRAVERSE AREA - A-Frame, on private channel to 5 lakes, wooded with private dock, sleeps 6, available after Aug. 12, $200 week. After 6pm 646-8297

TRAVERSE CITY - Charming beach front cottages & apartments on East Bay. $225-$300 weekly. Early reservations suggested. Brochure. 616-938-1740

415 Vacation Rentals

HILTON HEAD S. C. Palmetto Dunes. Save 35% - rent from owner. Newly furnished spacious 2 bedroom and loft villa overlooking 2nd green and lagoon on Fazio Golf course. Pool, tennis, and beach. Sleeps 6. 644-4133

VACATION in the heartland of northern Michigan on Otsego Lake, Gaylor, Michigan. Lovely weekly cottages with sandy beach. Reservations 517-732-5829

416 Halls For Rent

DR. THOMAS A.
DOOLEY
K OF C HALL
RENTALS for all occassions. Cap to 300. Office Hrs: Mon-Fri 9-3, Sat 9-Noon.
28945 JOY RD
WESTLAND, MICH
421-9500 Eves 525-7198

ELIVONIA Daniel A. Lord K of C, 2 halls. 100-275 capacity. Ample parking, air conditioning. Rental for all occasions. Al Zinger 464-0500 or 427-3545

FARMINGTON
K of C HALL
21900 Middlebelt
Air Conditioned, Paved Parking
WEDDINGS-BANQUETS
SHOWERS-PARTIES
Package Deal Our Specialty
Hall Capacity, 300
Mon-Fri 10-3, Mon eves. 6-8:30
Call 476-1100

NEW HALL
FOR ALL OCCASIONS
29155 W. 7 Mile
(E. of Middlebelt)
LIVONIA
474-6733

ST. SARKIS HALL
Package for 300 people
For information contact Mr. Gardner between 9am-4pm at 356-7012

V.F.W. POST 2269
Air Conditioned Hall
23414 Orchard Lake Rd., Farm. Hills
Call Rental Agent - 474-8180

420 Rooms For Rent

ABANDON YOUR HUNT
Select Rentals - All Areas
We Help Landlords & Tenants
Share Referrals 642-1620

ATTRACTIVE furnished large room & bath, vicinity 10 Mile - Greenfield. Available July 26. Air, phone, private entrance. Working gentleman over 40. Reference & security deposit. 967-4041

CLEAN QUIET furnished sleeping room. Laundry privileges, responsible employed female. Non smoker. N. Royal Oak. 280-2732

EMPLOYED gentleman only. 9 Mile-Greenfield area. Private home, carpeted, TV. 968-2282

FURNISHED ROOMS
Also, effeciencies available. Winter rates. Daily, weekly or monthly. $90 per week, no security deposit required. Color TV, phones, maid service. Royal Motor Inn, 27751 Plymouth Rd., Livonia. 422-1911

GARDEN CITY, 6 blks. from Hospital, near shopping. Pleasant room for lady in family home. Some cooking. $40. week. References, please. 422-7645

IN PLYMOUTH - Disabled Doctor will provide shared living quarters, (semi-Apt.) in exchange for periodic physical assistance and small rent. Must be at least 5 Ft. 8 In. tall. Ideal for male student in health field. Call between 10AM-5 PM. 455-5007

NEAR WONDERLAND. Large, carpeted, cool room - $32. a week (plus deposit) - for mature, sober, working person. 422-2557

NOVI AREA, nice room, central air, washing privileges, female preferred, $40 a week. 349-5202

420 Rooms For Rent

NW DETROIT - Clean, neat sleeping room. Quiet area. Responsible, mature person over 45. $40 weekly. First, last & security. Call: 535-8506

PLYMOUTH - N. MILL ST.
Adults preferred. 25 & older. $25-$30 weekly plus deposit. Laundry, parking. 453-6776

PLYMOUTH - THE MANOR ROOMS
Furnished room with refrigerator.
$30 and up plus security.
455-2010

REDFORD TWP. - Room for mature, employed person. For information call 535-0168

ROOM FOR RENT - $200 a month. Canton-Westland area. Kitchen privileges. Utilities included. Call after 6pm, 722-0534

SLEEPING room,13 Mile-Woodward area. Limited home privileges. Employed non-smoker. Reference. $42 week plus security. 435-5864

TELEGRAPH/10 Mile. Working male. Furnished basement panelled room. Shared kitchen, laundry, inground pool. $200./mo., deposit. 355-1732

WESTLAND AREA, clean, quiet atmosphere, private entrance, private bath, rec room and utility room privileges. $50 week, $50 security. 728-7756

421 Living Quarters To Share

ABANDON YOUR HUNT
SAVE 50% RENT
TENANTS and LANDLORDS
Use our exclusive
"SELECTION GUIDE"
GUARANTEED SERVICE
Seen on TV 2 "P.M. MAGAZINE"
TV 7 NEWS & TV 50
THOUSANDS SERVED
PROFESSIONALS SINCE 1976
#1 IN ALL COMMUNITIES
SHARE
642-1620
Toll Free (313) 1-800-462-6150
884 So. Adams, Birmingham

BIRMINGHAM area - 2 gentlemen wish to share large 3 bedroom upper, garage included, large private lot, $200 month, share utilities. 644-3647

BLOOMFIELD HILLS - professional male to share 2 bedroom 2 bath apartment with same. $250 includes utilities. 335-4406, or 556-1386

FEMALE PROFESSIONAL mid 20's wishes to share lovely downtown Birmingham home with 2 of same. Call Anne Eves. 644-5830

FEMALE seeks same to share Farmington Hills home. $200 month plus phone. 1 month deposit required. 477-9736

FEMALE will share with same; either your existing apartment or rent together as of 7-1. Out-of-state, in Michigan area 7-13 thru 7-15th. 569-6211

FEMALE will share 3 bedroom home with same. Pine Lake Privileges. $250./mo. + security. After 4pm, 682-2373

FEMALE wishes to share 3 bedroom home with same with Pine Lake privileges. $250 a month plus security. 682-2373

LAKE!! Looking for female to share large house in Waterford with same. $35/week plus ⅓ utilities. Ask for Liz. Work 362-2992 Home 674-2437

LIVE RENT FREE
EVERY OTHER MONTH
HOME-MATE
SPECIALISTS
"DETROIT'S #1 PROFESSIONAL HOMEMATE SERVICE"
Featured on "KELLY & CO." TV7
Choose from 100's... The Most Compatible Person. All Ages, Tastes, Backgrounds, Occupations & Lifestyles.
SPECIAL TENANT RATES
Personal interviews only.
References checked on all clients
644-6845
30555 Southfield Rd., Southfield
WAYNE - OAKLAND - MACOMB

MALE, mid 20's, seeks same to share house on 14 Mile near Greenfield. $175 per month plus half utilities. 646-7017

MALE WILL share house in Redford with someone in 20's or 30's. Must have excellent references. $200-$250 month. 538-7347

MATURE, PROFESSIONAL lady will share 3 bedroom home with same. Beautiful Southfield Ranch with pool. $250. + ⅓ utilities. 352-5769

PLYMOUTH home to share with responsible individual that wishes to assist 29 year old independent male quadraplegic Mon. thru Fri., 5 PM to 7 AM. in exchange for rent, free furnished room and meals, weekend option with cash terms. 459-8618

PROFESSIONAL wishes to share her convenient Southfield location home in country like setting. $220 includes utilities. 355-5872

REDFORD - female has 3 bedroom brick home to share with working, responsible female. $55 a week includes utilities. 533-3765

RESPONSIBLE female wishes same to share home or rent room, nice neighborhood, Warren & Middlebelt, $50 a week. 427-9389

ROOMMATE to share 3 bedroom home in Southfield. Must be clean. $200 month plus ½ utilities. Call weekdays after 7pm, weekends anytime. 557-8679

SHARE MY CANTON HOME
Senior citizen welcome, lady with child or working person.
981-1073

SOUTHFIELD - convenient location. 2 bedroom townhouse, available Aug 1st. Female preferred. Security deposit. Call & leave message. 569-9055

Straight working professional man looking for person to share apartment & expenses at Leslie Towers, Southfield. Between 9am-5pm. 353-3193

TWO PROFESSIONAL men would share large furnished house near downtown Royal Oak with third straight male. $175. & ⅓ utilities. 398-6846

WORKING FEMALE seeks same to share 2 bedroom, 1½ bath, Plymouth Canton apartment. Pool tennis, clubhouse. $160 plus ½ Edison. 455-5406

422 Wanted To Rent

ALL AREA-APTS-HOUSES-FLATS
LANDLORDS
SINCERE
TENANTS LOOKING
No Obligation
SHARE LISTINGS
642-1620

422 Wanted To Rent

ART TEACHER on sabbatical to do grad studies at Cranbrook seeks small carriage house or quarters in Bloomfield or Birmingham area to rent. Responsible, quiet, references available. Enjoy gardening. Send inquries to: P.O. Box 167, Okemos, MI 48864

ASSISTANT PASTOR & Wife need housing in the Plymouth/Northville area. Reasonable. To begin end of Aug. 420-0484. Evenings, 420-2898

FURNISHED room with private bath needed in the Birmingham/ Troy area by August 15 thru October 15. Eves., 649-2369

HOME NEEDED, Plymouth or Farmington area. Family moving from Nebraska needs to rent a home in August with option to buy with delayed closing. Home must be in excellent area, schools & neighborhood, with assumable mortgage or low land contract. Price approximate $125,000. Please contact Ike after 6pm. 581-4159

RANCH HOMES NEEDED in Western Wayne County with 1500-2200 sq. ft. for Group Home Program for 6 adults, 3 bedroom home requires 140 sq. ft. per bedroom, 4 bedroom home requires 2 bedrooms with 140 sq. ft. each. Two remaining bedrooms, minimum 80 sq. ft. each. Separate dining and family rooms required. For information call Northville Residential Training Center. Placement Unit at 349-8000, Ext. 734.

RENTAL WANTED
Bloomfield/Farmington or Southfield, North of 12. 3 to 4 bedrooms, $400 to $700 per month. Call. 535-1003

RESPONSIBLE non smoking petless professional looking to lease 2/3 bedroom condo or house in Farmington Hills/W. Bloomfield area. Excellent references. Not more than $550 month. 357-2764 358-2323

ROOM wanted, kitchen privileges, student teacher at Hawthorn Center, Aug. 20-Nov. 5, 1982. Louise Woodford, 4364 Greenwood Dr., Okemos, Mi., 48864

428 Garages & Mini Storage

FARMINGTON HILLS, 2 car garage - for Storage. $60./mo. 1-878-6915

RENT cinder block building 31x71, water, electric, 8 ft. door, all or part. Meadowbrook Rd., Novi, 348-0367

432 Commercial & Industrial For Rent

AVAILABLE NOW - shop/warehouse, excellent location in Plymouth, 1200 sq. ft., $375. 3800 sq. ft., $890. 4200 sq. ft., $995. 459-4200

BLOOMFIELD HILLS
For lease: 21,000 sq. ft. former super market available for immediate occupancy. Very favorable rates. Owner will consider financial assistance to qualified party.
Ari-El Enterprises 357-1490

DOWNTOWN PLYMOUTH
Commercial/Retail Space - Excellent Parking - 1200 sq. ft. unit on Ann Arbor Rd. 455-7373

FOR RENT - Birmingham's most exclusive On-Street location - 1,300 sq.ft. Must be "AAA" Tenant. All inquiries confidential. 1-375-9341

INDUSTRIAL-COMMERCIAL

• FARMINGTON HILLS - FOR LEASE. Part of new 22,000 sq. ft. Light Industrial Research type building. Office space, 6,000 sq. ft. & 2,300 sq. ft.. Warehouse 5,000 sq. ft., also Light Industrial building 5,700 sq. ft.. Excellent design. Outstanding location. 553-8700.

• PLYMOUTH - FOR SALE. Zoned office across from prominent shopping center. Sheldon S. of Ann Arbor Rd. Good buildings. Start at $77,000 or entire block. 261-5080.

• PLYMOUTH - FOR LEASE. Last suite in medical-dental complex. Extraordinary in its design and location. 500 sq. ft. 261-5080.

THOMPSON-BROWN
553-8700 261-5080

LIVONIA AREA
Approximately 400 square feet, ideal for small machine shop. 427-2810

OUTSIDE STORAGE on asphalt paving, fenced, 500 Sq. Ft. of Office area. Grand River Ave., Novi. 478-9500

REDFORD TWP. Attractive corner store, 20x70, across from "Your Better Market", 26106 W. 6 Mile Rd. 557-7958

TROY- 351 Executive Dr., zoned Light Industrial. Prime locale, sale or lease by owner. 18,000 sq.ft., (excess of 4000 sq.ft. premium office space). 588-8160

TROY 500-1,000 SQ. FT.
Will Arrange to Suit
New Industrial Complex
583-3320

WAREHOUSE SPACE - Approximately 1500 sq.ft. including office and facilities. Near I-96 and Newburgh. Call 8:30-5. Ask for Mr. Bush. 591-9441

WESTLAND - 8043 Middlebelt, S. of Joy Rd. across from Farmer Jacks. 1000 sq. ft. building good for retail or office. Available now. 464-7652 or 561-3825

436 Office & Business Space For Rent

A UNIQUE WAY to your own Birmingham office address, business phone & secretary for $60 month
Call - 645-5839

ANNOUNCING
Livonia Pavilion East
Negotiable Rates
Modern hi-rise office building. Multiple services available. 300 - 2000 sq.ft. plus. Call Sandra Lyons.
353-4400
REAL ESTATE ONE
COMMERCIAL, INC.

A-1 LOCATION
IN WATERFORD TWP.
Cooley Lake Rd. at Cass Elizabeth Rd. Space available up to 2,700 s.q.ft. at RIVERSIDE PLAZA. Ideal for retail, medical or service. Call 355-4500

A-1 LOCATION
805 sq. ft. available at RAINBOW SQUARE Shopping Center, 12 Mile & Middlebelt. Call 355-4500

BIRMINGHAM - available now - double room near downtown. 470 No. Woodward. Panelled walls, kitchenette, & carpet. Kassabian Builders. 644-1200

- BIRMINGHAM -
Deluxe 2 office suite plus reception area, located on Maple at Woodward. Includes carpet, window treatments, janitorial & all utilities. 644-2911

BIRMINGHAM
FRANKLIN
Several unique retail locations available for small retail user, in both of these charming towns.
Call Steven Morris.
HAYMAN CO.
569-5555

BIRMINGHAM
GREAT SPACE
Deluxe 2 room suite in excellent location. Immediate occupancy.
Tisdale & Co.
626-8220

436 Office & Business Space For Rent

ATTRACTIVE BIRMINGHAM office, 1st floor, 340 sq. ft., ample parking. Days 642-5159

AVAILABLE IMMEDIATELY
Plymouth near Main Street & Plymouth Landing. Individual office at $125 a month. 459-4200

BIRMINGHAM- Large office available in modern in-town office of existing law firm. Library/conference room, reception area, copy machine, secretary/file space, & free tenant/client parking. Available July 1. 642-1100

BIRMINGHAM, Semi-private. Includes desk, chairs, filing cabinet. Professional secretarial & answering service also available. $60 per month. 720 N. Woodward. 646-6215

BIRMINGHAM - SOUTHFIELD
Top floor, elevator building, glass - N. exposure. Approximately 3500 sq. ft. will partition.
CONGRESS BUILDING
642-2272

BIRMINGHAM
SOUTH ADAMS SQUARE
Executive offices available immediately, rent starting at $85 monthly
1065 sq. ft. office suite - main floor
All office areas are paneled & carpeted, rents include daily janitorial service, air conditioning, free parking & use of conference room. Secretarial & phone answering service available.
646-5900

BIRMINGHAM
220 Merrill St.
1,000-6,000 sq. ft. of elegant office space in this historic Tudor building with covered parking adjacent.
Call Steve Morris
THE HAYMAN CO.
569-5555

BLOOMFIELD HILLS
Small first floor office. Copier and answering service available. Excellent parking. Immediate occupancy. $150 per month. 642-5446

Bloomfield Hills Deluxe Office
1 office with secretarial area if required. Space sharing arrangement with highly competent secretarial support and other office services in prestigious building on Long Lake near Telegraph. Contact us for further information at 646-4505

BLOOMFIELD HILLS
New office and medical space available Sept. 1. Woodward exposure. Excellent location. Favorable rates. "Get in on the Ground Floor". Call owner now. 357-1491

DENTISTS
Starter office or second location. Only $395/month. 3 operatories, lab, business office, plus. Call
Sandra Lyons
REAL ESTATE ONE
COMMERCIAL, INC.
353-4400

DOWNTOWN BIRMINGHAM
Prime office space in multi-tenant building. All tenant improvements in place. 500 sq. ft. 280 N. Woodward Ave. 647-7171

DOWNTOWN BIRMINGHAM
1 deluxe office available, 175 sq. ft. Can be for attorney or business. $150 mo. includes air & heat. 647-8054

DOWNTOWN PLYMOUTH
One 6 room office suite, 1400 sq. ft. One 7 room office suite, 1400 sq. ft. Excellent location, ample parking. 455-7373

FARMINGTON HILLS
Orchard Lake Rd. & I-696. 1014 sq. ft. Nicly finished in an attractive brick & bronze glass building. Top location. Mr. Hall 626-8900

FARMINGTON
Medical suites in prime area
For further information call
649-2848

FARMINGTON
640 Sq. Ft. of Prime Office Space
Sub-Lease
478-6455

HOLLIDAY PARK
OFFICE PLAZA
8623 N. Wayne Road, Westland
272-900 sq.ft. Professional Offices
Call Julie Ritter
McKinley Properties
769-8520

JOY & MIDDLEBELT AREA
800 sq. ft. of office space. Private entrance. $525 month includes all utilities. 427-0350

LATHRUP VILLAGE - office suites available immediately - up to 1,200 sq.ft. Approximately $9.50 sq.ft. Owner-managed. 557-4635

LIVONIA. Medical. Executive, private entrances, utilities, parking, air conditioning. 350 sq. ft. $200 mo., 670 sq. ft. $500 mo., 900 sq. ft. $700 mo., & 1200 sq. ft. $500 mo. (lower level). 626-3246

LIVONIA, Medical, Dental & office space. Across from St. Marys Hospital. 750 sq. ft., carpeted, reasonable. 567-2977. Eves, 579-9225

LIVONIA
2 & 3 room deluxe suites completely finished, all services included. Immediate occupancy.
Tisdale & Co.
626-8220

LIVONIA - 2700 sq. ft., $2250 per month including utilities. Excellent location. Occupancy August 1st. 13955 Farmington Road. 522-9140

LIVONIA, 6 Mile, W. of Middlebelt, ample parking, includes all utilities. Executive suite. Immediate occupancy. 422-3870

MAPLE-ORCHARD
2, 3 & 4 room completely finished office suites. All services included. New building with many deluxe features. Rent now & get your 1st month rent FREE! Immediate occupancy.
Tisdale & Co.
626-8220

NORTHVILLE - MAIN STREET
700 Sq. Ft., full carpeted, beautiful. Reasonable. Immediate occupancy. Good parking. 349-1122 Eve's., 349-8987

NORTHVILLE
Modern office space for rent. 190 E. Main St. 349-0373

NORTHWESTERN & Middlebelt. Sub lease, 700 sq.ft. office space with loft. Fireplace, private lavatory. Good parking, $600 month plus utilities. 626-6300

OFFICE SPACE
Farmington Hills. Single office - nicely furnished. Excellent office building, pleasant view. Paid utilities and maintenance. Farmington Hills near 696, Orchard Lake & Farmington Rd. 553-3100

OFFICE SPACE to rent. Attorney with extra office to sublease, 220 sq. ft. $175./Month plus ½ utilities. Garden City/Westland area. 261-8400

ONE CALL DOES IT ALL!
Place your classified want ad in Suburban Detroit's finest market.
The Observer & Eccentric Newspapers
591-0900 Wayne
644-1070 Oakland
852-3222 Rochester/Avon
Use your Visa or Master Card

ONE OR two office suites available in Bloomfield Hills. $180 mo. per office. Includes heat & electricity. Total of approximately 350 sq. ft. 645-5555

436 Office & Business Space For Rent

PLYMOUTH CENTRAL BUSINESS DISTRICT - 1,300 sq. ft. desirable office space, choice neighbors, attorneys, stock broker, bank. Ample parking. Ask for Jim Mckeon
Schweitzer Real Estate
BETTER HOMES
& GARDENS
453-6800

PLYMOUTH - DOWNTOWN
Luxurious office space available for immediate occupancy. Many extras include security system. Various sizes. For further info call 459-5999 459-1949

PLYMOUTH - DOWNTOWN
Ideal for insurance, accounting or engineering firms. Individual offices with large open area. $465 month. 459-4200

PLYMOUTH - DOWNTOWN, across from Post Office. Modern 2 room office suite. Free Parking. 453-3642

PLYMOUTH - Office space, 10' x 15'. Secretarial services and furniture optional. Parking near downtown. Call 455-3112

PLYMOUTH OFFICE SPACE
300 Sq. Ft., small retail store at 558 Farmer, excellent for accountant, insurance or manufacturers rep. 453-6630

PRIME LIVONIA AREA - 7 Mile & Farmington. 2,560 sq.ft. for Lease. Please call after 4PM. 476-4261

PRIVATE OFFICES
Executive Group, Inc.
The prestigious yet cost effective office secretarial concept. 7 prime locations in the finest & newest full service buildings serving Birmingham, Dearborn, Southfield & Troy.
16 yrs. of successful growth.
Call Elsie at Prudential Town Center 271-8550

PRIVATE office, completely furnished, in choice downtown Plymouth location. Call J.L. Hudson Real Estate, 455-5120

REDFORD has Detorit mailing address. Grand River, 8 Mile area. Up to 700 sq. ft. Furnished plus services & parking. 255-4000

ROCHESTER
Deluxe general office space available from 2 rooms. For information, call:
Tisdale & Co.
626-8220

ROCHESTER
Four 1 and 2 room suites available now with 1 months free rent.
TISDALE & CO
626-8220

SOUTHFIELD
GREENFIELD/9 MILE AREA
Commercial Suites
Ample Parking
Full Maintenance
Heat Included
From $5.88 Per Sq. Ft.
For information, 559-2111

SOUTHFIELD OFFICE SPACE
Below market rates, in the Travelors Town Center area. 300 sq. ft., to 5000 sq. ft. available.
Monetary Realty Co. 569-4545

SOUTHFIELD
OFFICE PARK
SOUTHFIELD RD.
N. OF 12 MILE
(Furnished Suites Available)
600-3,400 SQ. FT.
Ari-El Enterprises
357-1490

SOUTHFIELD RD.
NORTH OF 12 MILE
Deluxe Suites 300-3,500 sq. ft.
- Prime Location
- Full Service
- Reasonable Rates

Country Squire Plaza
29429-33 SOUTHFIELD RD.
577-1310 476-8455

Southfield
1100 sq. ft. suite available. Carpeting & drapes, excellent layout. Good off-street parking and basement storage space available.
HOPP MGMT CO.
557-2500

SOUTHFIELD
2 room deluxe suites, completely finished. Immediate occupancy.
Tisdale & Co.
626-8220

THERAPISTS/COUNSELLORS
Deluxe space in Birmingham counselling center. Referrals.
Dr. Manis 644-0032

TROY - ATTRACTIVE space with private entrance, approximately 250 sq. ft. for $275 per mo. Easily accomodates 4 people. Ask for Marcia or Oscar Mezey. 643-8834

TROY - Big Beaver & Coolidge. Individual offices within professional suite. Secretary, Receptionist, Library, Copier & Storage available. 643-7860

TROY - Big Beaver-Rochester Rd. area, nicely decorated 150-3,000 sq. ft. at $7 per sq. ft. Secretarial services available. 689-8484. Eves. 855-1823

TROY - ETON OFFICE PLAZA
Crooks - Maple Near I-75
2 room suites, from $280. immediate occupancy, 5 day janitorial service. All Utilities. 569-2580

TROY OFFICE for rent. Telephone answering service on premises. 649-1202

WEST BLOOMFIELD new 2 & 3 room suites, immediate occupancy. Agent 626-8432

WEST BLOOMFIELD
MAPLE-ORCHARD
Deluxe office space in new building from 300 sq. ft. up including all services, free space design & all finishing costs. CHECK US OUT NOW! Immediate occupancy.
Tisdale & Co.
626-8220

WESTLAND
WARREN-VENOY
Deluxe medical & general office space, all utilities & services included. Immediate occupancy.
Tisdale & Co.
626-8220

Work Where You'd Like to Live!
Unique office space in Farmington Hills with individual entrance, balcony, fireplace, about 850 sq. ft.
You Must See It!
For appointment call
626-8842

400 Apartments For Rent

8 MILE AND ORCHARD LAKE
VILLAGE OAKS
APARTMENTS
Spacious 1 & 2 Bedroom Apartments in Farmington Hills
includes carpeting, drapes and heat.
mature adults only • no pets • from $310
Phone 474-1305
KAFTAN ENTERPRISES — 352-3800

GROSVENOR SOUTH
TOWNHOUSES
ELM ST., TAYLOR
(East of Telegraph, South of Goddard)
SPACIOUS 2-BEDROOM UNITS
$262 month
STOVE, REFRIGERATOR, CARPETING.
ALL UTILITIES EXCEPT ELECTRIC
OFFICE OPEN DAILY, SAT. AND SUN.
CALL 287-8305

400 Apartments For Rent

Northville
642-8686
or
348-9076
PLEASING TO THE EYE
If you like what you see, our apartments are what you are looking for. Pleasing to the pocketbook, too. 2 bedrooms $335 including heat.

ONLY MINUTES FROM WHERE YOU WORK:
• Livonia • Brighton
• Plymouth • Farmington
• Farmington Hills
• Southfield • Ann Arbor

MODERN 2-BEDROOM APARTMENTS
only
$280
per month
• Covered parking
• Wall-to-wall carpet
• Central air conditioning
• Private clubhouse
• Swimming pool
(1-bedroom, only $260)

Be prepared for a very pleasnt surprise when you come to **BROOKDALE**, ideally located in countrified South Lyon ...next to the Brookdale Shopping Plaza. We challenge you to find a better apartment value anywhere!

BROOKDALE
Corner of 9 Mile and Pontiac Trail
Open Daily 9 to 6
Phone 437-1223
Furnished Apartments Available
PONTIAC TRAIL
9 MILE ROAD

INNSBROOK
AT NORTHVILLE
SPACIOUS APARTMENTS
with private balcony or patio, swimming pool, tennis court & club house with sauna.
All utilities except electric
1¾ miles W. of I-275 on 7 Mile Rd.
Open Daily until 6
349-8410

"BRAND NEW"
Tree Top Meadows Apartments
IS LUXURY WHAT YOU SEEK?
Then luxury is what you get. Oversized rooms and balconies, deluxe kitchens, walk in closets, 2 bedroom has double bath. Close to shopping and expressway.
1 BEDROOM $345 - 2 BEDROOM $415


OPEN 10 to 6 Monday thru Saturday 12 to 6 Sunday
348-9590 or 642-8686

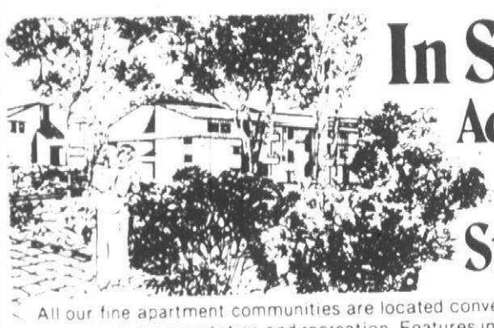
In Southfield, Adventures In Fine Living Start at $335
All our fine apartment communities are located conveniently to shopping malls, expressways, transportation and recreation. Features include spacious floor plans, air conditioning, carpeting, dishwashers, pools, and patios. With some, your rent even INCLUDES HEAT!
Move into any of these apartment homes and enjoy the fine life *now!*

PINE RIDGE
1 and 2 bedrooms. 1 and 2 baths. Choose from 4 spacious floor plans. North side of 10 Mile Road. West of Telegraph, adjacent to TEL-EX Shopping Center. Resident Manager 354-3930.
FROM $375*

OAK RIDGE
1 and 2 bedrooms. 1 and 2 baths. 7 spacious floor plans. Clubhouse. Berg Road Service Drive adjacent to Northwestern Hwy., North of 10½ Mile, East of Telegraph. Resident Manager 358-1885.
FROM $375*

MAPLE TREE
1 and 2 bedrooms. 1 and 2 baths. 7 spacious floor plans. Clubhouse. Off Franklin Road, S. of Northwestern Hwy. and 12 Mile Roads. Resident Manager 354-0331.*
FROM $390*

PINE-AIRE
1, 2 and 3 bedrooms. 1 and 2 baths. 13 spacious floor plans. Clubhouse. Heat included (Phase I). North side of 12 Mile Road, East of Northwestern Hwy. Resident Manager 357-1761.
FROM $370*

THE PINES
1 and 2 bedrooms. 1 and 2 baths. Heat included. Franklin Road, North of Northwestern Hwy. Resident Manager 357-0437.
FROM $415*

COUNTRY COURT
1 and 2 bedroom, 1 and 2 baths. Seven spacious floor plans. Heat included. West side of Greenfield Road between 10 and 10½ Mile Roads. Resident Manager 557-3832.
FROM $335*

(Main Office — 626-5595)
*Rental Rates subject to change without notice.

NEW 1 and 2 bedroom apartments & terrace rentals:
• Attached covered parking • Balcony or patio
• Eating space in kitchen • Same-level laundry room
• Fully equipped modern kitchen with dishwasher
• Individually controlled heat, central air conditioning
• Wall-to-wall carpeting • Extraordinary clubhouse, party room, swimming pool, lighted tennis courts
Fairmont Park
in Farmington Hills...behind the woods
on Nine Mile, between Drake and Farmington Roads
Open daily until 5 p.m. 474-2510

O&E