Convicted of murder — but innocent, 1B



Top soccer players, 6D

Canton woman lives, beating the odds, 3A

Canton Observer

Volume 15 Number 37 | Thursday, November 23, 1989 | Canton, Michigan | 84 Pages | Fifty Cents

© 1989 Suburban Communications Corporation. All Rights Reserved

Rule to protect wooded areas

Tree rule will be too late for one resident

By Keith Postler
staff writer

Canton residents concerned about preserving woodlands may have a new weapon at their disposal — a proposed Woodland Preservation Ordinance.

The ordinance, which Supervisor Tom Yack said the township has been working on for seven months, would regulate the removal of trees and wilderness in sensitive areas in Canton.

For many residents, that's good news, but for Denise Fick it's a bitter pill to swallow.

Fick, a three-year resident who lives on Ford Road east of Lotz, is angry about a 200 acre plot of land across from her house that has been razed by developer Carlo Galupi.

That land, once lush with trees, is nearly bare, she said. Deer and other wildlife that lived there have fled.

"I think it's wonderful," Fick said when told of the proposed ordinance. "If it passes. But why did the township wait so long? I don't understand that. People have to get off their butts and do something."

The land in question is zoned commercial and light industrial, Yack said, but development plans for it have not been submitted.

"We're not pleased with what has been done with the property," he said. "We're very angry. I

Please turn to Page 2



BILL BRESLER/staff photographer

An ordinance to preserve the trees has been proposed for Canton to keep trees like these on Ford Road east of Lotz from being cut.

RV rule fails, owners can park at home

By Diane Gale
staff writer

Canton RV owners will be able to keep their vehicles parked at their homes following action by the Canton Township Planning Commission on Monday.

The commission scrapped a proposed ordance that would have restricted the parking of RVs at homes by a vote of 5-2.

"I'm glad and happy in a way, but in a way I feel what glory is there in winning a battle you shouldn't have had to fight," said Verla Petrtyl, a Canton resident and Michigan RV Homeowners Association board member. The group was formed in response to the proposed ordinance.

'I'm glad and happy in a way, but in a way I feel what glory is there in winning a battle you shouldn't have had to fight.'

— Verla Petrtyl
Canton resident

THAT ORDINANCE WOULD have required that RVs be parked at least 150 feet from property lines, which would have virtually banned the vehicles from neighborhoods. It also called for reducing the time RVs can be parked at homes from 48 hours to 24 hours.

The commission vote, which came near midnight, keeps the old ordinance in place. The commission made that ordinance less restrictive by allowing owner to park their RVs at homes for 72 hours for loading and unloading.

The Canton Township Board of Trustees will make the final decision on the RV ordinance. A vote on it is expected at its next meeting, Tuesday, Nov. 28, said Sandy Preblich, a planning commission member who championed the RV owners' right to park vehicles on their property without a lot of restrictions.

THE NEW ORDINANCE approved by the commission requires that RVs be parked between the front and rear building line and three feet from the side and rear property line.

Also, it incorporates vehicle maintenance rules proposed by the RV association.

"It was a compromise and that's what we had to have anyways," said Bob Shefferly, a planning commission member, who suggested the commission increase the loading and unloading time to 72 hours.

Commissioners Cathy Johnson and Vic Gustafson voted against keeping the less restrictive ordinance. Commissioners Robert Shefferly, John Burdziak, Richard Kirchgatter, Richard Palmer and Sandy Prelich were in favor.

Gustafson and Johnson said they were speaking for residents who didn't want to look at RVs parked in their neighborhoods. They said often times these residents don't want to approach their neighbors fearing they would offend them.

Some have argued that the real teeth of the ordinance lie in enforcement.

The township will hire two enforcement officers next year. One enforcement officer presently works for the township.

Petrtyl said Preblich deserves credit for sticking to her guns in supporting the rights of RV owners to use their property for their vehicles.

THE RV association was formed in response to the proposed restrictive ordinance and has grown to 93 members.

Please turn to Page 2

Hurricane Hugo keeps honeymooners apart



Sharon Lee Dillenbeck

By Diane Gale
staff writer

Sharon Lee Dillenbeck's idea of a second honeymoon with her husband in South Carolina was twisted by Hurricane Hugo.

The weekend rendezvous turned nightmarish as she walked through devastated towns, amazed by the destruction and promising herself she would elicit help.

"I'm talking to friends and letting everyone know they still need to help," said Dillenbeck, who plans to meet her husband, Larry, an independent insurance adjuster, on Thanksgiving.

LARRY'S ON loan to the Charleston County schools and municipal buildings and has been there since shortly after Sept. 21 when the most destructive hurricane of the century hit. He expects to stay there until after the beginning of the year.

"What a shock to visit McClellanville — virtually gone," she said. "Folly Beach, Sullivans Island, Isle of Palms, downtown Charleston, after seven and a half weeks, is devastated after Hugo's havoc. You cannot fathom the destruction until you see it."

She talks of driving through subdivisions where torn up materials that were once houses piled five feet high. Acres of land are used for dumping grounds, where the debris is being burnt.

"Everything from mobile homes to large homes were completely destroyed," Dillenbeck said. "It's street after street after street of destroyed houses. It's like the Wizard of Oz and Dorothy's house. It was just picked up and thrown out.

"Being a mother and a homemaker, it did me in."

In fact, Dillenbeck said, now she doesn't think she has the right to

Please turn to Page 2

Quake overshadows hurricane's victims

By Diane Gale
staff writer

Hurricane Hugo is the single most expensive disaster operation in the history of the American Red Cross, according to Edward DeWhitt, director of public affairs for the the 108-year-old organization.

Hugo victims are suffering a second blow, because other recent disasters are overshadowing their needs.

"One of the problems is sometimes what's news is what happened most recently and the fact that we had so many things happen since the hurricane has caused a lot of people to forget about what happened," DeWhitt said.

"Because they no longer see the headlines and stories on the news, that doesn't mean it's gone away."

AND AFTER Hugo swept through South Carolina Sept. 21, Plymouth's Salvation Army received between $5,000 to $6,000 in response, said Lt. Jeffrey Bechum of Plymouth's Salvation Army.

Detroit Salvation Army offices "shipped several semi-trailers full of canned goods and clothing."

And more help is needed, he said.

"We definitely don't need material goods," he said. "Finances will al-

Please turn to Page 2

Pompon squad on parade

If residents of the Plymouth-Canton area watch closely Thursday, they could see some of their neighbors strutting their stuff at the annual Thanksgiving Parade in Detroit.

Those 13 neighbors are members of the Mid-American Pompon All Star Team, which has been selected to be in the parade.

The young women are varsity members of the pompon squads from Plymouth-Canton and Plymouth-Salem high schools.

The All Star Team is composed of approximately 90 teens from Michigan, Indiana, Ohio and Illinois.

The group's next performance will be at the St. Patrick's Day Parade in Chicago on March 17.

Conference speaker discusses 'seductive' power of New Age

By M.B. Dillon
staff writer

A conference sponsored by the Michigan Alliance of Families entitled "New Age Body-Mind-Spirit — Who Controls?" drew several hundred people from throughout Michigan and southern Ontario to the Livonia-West Holiday Inn Saturday.

Speakers including Plymouth Township's Diane Daskalakis addressed the question, "Are you or your children being conditioned, perhaps unknowingly, to 'New Age' disciplines?"

Daskalakis heads Citizens for Better Education, a group of Christian fundamentalists opposed to the use of R-rated films and occult materials in Plymouth-Canton Community Schools.

After an invocation by Rev. John Saliba of the University of Detroit, conference-goers listened to Kevin Garvey, a New Age authority who's served as a consultant to government and private institutions.

Garvey said that while the New Age doesn't openly reveal itself, "it is a family of related techniques and goals seeking the demise of individuality, the end of Biblically derived social values . . . inspired by Hinduism and Buddhist philosophies utilizing deception, emotion, psychological manipulation and callously applied power."

Scientology and est are examples of New Age disciplines, he said.

Garvey has found evidence of New Age influence in "schools, churches, political parties, hospitals, prisons, federal agencies, academia, business, media, law and institutions.

"As a nation, we're being faced with seduction," Garvey said. "The New Age is not only inducing individuals into subservience, but it's

Please turn to Page 4



Diane Daskalakis

what's inside

Building scene	1F
Business	1C
Calendar	6C
Classifieds	C,E,F
Auto	C
Employment	C,F
Index	5F
Real estate	E,F
Creative living	1E
Crime watch	4A
Crossword	9E
Entertainment	3C
Obituaries	8A
Opinion	10A
Sports	1D
Suburban life	1B
NEWSLINE	459-2700
SPORTSLINE	591-2312

Holiday guide to giving

SPECIAL SECTION IN TODAY'S ISSUE

Hugo devastation surprises woman

Continued from Page 1

wear an "I survived Hugo" T-shirt that her husband sent her.

"You have to have gone through it to deserve wearing that T-shirt," she said.

AT FIRST Dillenbeck said she was angry that her husband was away from the family and she was left behind in their Canton home, to care for their children, 5 and 7 years old, and maintain her business, D & M Studios in Plymouth.

That's when Larry asked her to visit him and see for herself what the hurricane had done.

Dillenbeck said after she made the trip, her mood changed from anger about Larry's absence to a new respect for his work and a commitment to remind people that the losses caused by Hugo are still felt by the residents.

The aid has to keep coming, Dillenbeck said.

"It can't stop now. This is coming toward the holidays. And people's lives are all in disorder."

Other recent disasters, like the recent San Fransisco earthquake, are wiping away the hurricane memory, she said.

"I don't know if it's that it (earthquake) is the latest catastrophe or because the World Series was out there," she said. "Why still concentrate on the earthquake and not the south?"

And from now on, Dillenbeck said, she's going to start heeding emergency weather warnings.

"When they say take cover, boy I'm going to run," she said. "I know what Mother Nature can do."

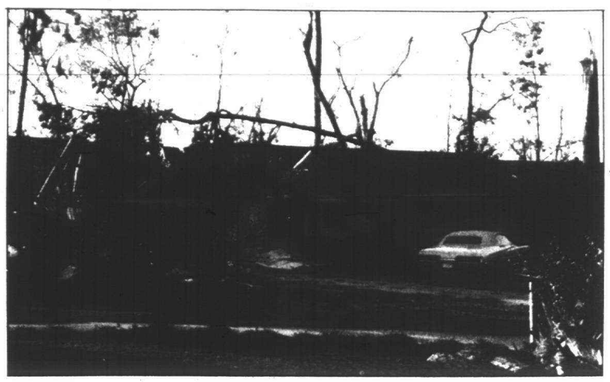

Debris is all over subdivisions like the one above.

Township rejects RV rule

Continued from Page 1

"We'll have to keep checks on" public officials when they are deciding issues affecting what "people can and can't do on their property" so the "vocal minority" can't make selective decisions affecting all residents, said Rick Petrtyl, an RV association board member.

Another RV association member, Fred Beinke, said the issue boiled down to homeowner association presidents who found it difficult to enforce association convenants and restrictions and wanted to pass a township-wide ordinance to make their job easier and cheaper. Beinke said it is unfair to ask all residents to pay for the enforcement of the stricter ordinance.

The RV association will meet to decide future action and to determine if other isues will be tackled, Rick Petrtyl said.

Red Cross calls Hugo most expensive disaster

Continued from Page 1

ways be a need down there to keep personnel on the job. To keep counseling centers open. To help rebuild lives and other needs."

The Red Cross also prefers money to goods.

"We're not sending food or clothing," DeWhitt said. "We're providing financial assistance to help replace what they've lost."

Red Cross workers are expected to remain in South Carolina until late winter or early spring, DeWhitt said.

Other recent natural disasters, the San Francisco earthquake and floods are stretching relief efforts and drawing attention away from each other.

The estimated cost for current Red Cross disaster relief efforts in the Caribbean and United States is $94 and $100 million, DeWhitt said.

CALENDAR YEAR 1989 is probably the single most expensive year in the history of the Red Cross, he added.

For financial contributions make checks payable to the American Red Cross Disaster Relief Fund, P.O. Box 37243 Washington, D.C. 20013.

To use your VISA or Master card call, 1-800-453-9000.

For more information on the Salvation Army in Plymouth call 453-5500. For donations to the Salvation Army, the address is Salvation Army, Disaster Relief Fund, 15130 Northland Drive, Southfield, 48075.

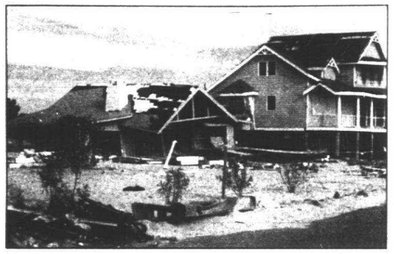

Larry Dillenbeck, an independent insurance agent from Canton, is in South Carolina working on claims resulting from Hurricane Hugo, which caused damage to homes like the one above.

Canton Observer

(USPS 663-670)

Published every Monday and Thursday by Observer & Eccentric Newspapers, 36251 Schoolcraft, Livonia, MI 48150. Third-class postage paid at Livonia, MI 48151. Address all mail (subscription, change of address, Form 3569) to P.O. Box 2428, Livonia, MI 48151. Telephone 591-0500.

HOME DELIVERY SERVICE

Newsstand	per copy, 50¢
Carrier	monthly, $3.00
Mail	yearly, $55.00

All advertising published in the Canton Observer is subject to the conditions stated in the applicable rate card, copies of which are available from the advertising department, Canton Observer, 489 S. Main, Plymouth, MI 48170, (313) 459-2700. The Canton Observer reserves the right not to accept an advertiser's order. Observer & Eccentric advertakers have no authority to bind this newspaper and only publication of an advertisement shall constitute final acceptance of the advertiser's order.

LOOKING FOR
DELICIOUS DISHES?
Find them every Monday in TASTE

Burger Center choir to sing Dec. 6 at mall

The Burger Center Rainbow Choir, based in a Garden City program for autistic students, will perform at Westland Center Dec. 6 as part of the center's Christmas activities.

The choir consists of 30 people at the Burger Center. The singers will be led by director Micki Carden-Bialach, who sings professionally at local restaurants. She called the Westland Center performances, scheduled for 3 and 7 p.m., a "rewarding challenge."

The choir first gained public recognition two years ago with an appearance on a local TV program.

One of the songs to be performed was adapted from a poem written by a Burger teacher. Another teacher at the center on Beechwood at Dillon composed the music.

Westland Center is at Wayne and Warren roads.

Ordinance to protect woodlands

Continued from Page 1

spoke with Mr. Galupi about it, but as the owner, he is within his rights to do with the land what he wants.

"This is the kind of situation that this ordinance is designed to meet head on, which is what the community needs," he said. "The purpose of the ordinance is to regulate the removal of trees in a community. Its intent, I believe, is to maintain as much of the tree coverage as possible."

Fick said she has been frustrated by efforts to speak with township officials about her concerns. Phone calls to the township hall have been met with excuses and not returned, she said.

"Every time I call I get the standard 'No one's here' excuse or 'You'll have to call back between such-and-such hours,'" she said.

Yack said he hasn't received any phone calls from Fick, but would speak with her about her concerns or discuss the proposed Woodland Preservation Ordinance. The ordinance should appear before the Township Board of Trustees early next year, he said. He is confident that it will be approved.

He also invited other concerned residents to attend regular Township Board meetings, as well as to call their elected officials. For concerns related to woodland preservation, he suggested that residents could call Building or Engineering Services.

The Video Place
ANN ARBOR RD. AT SHELDON
459-7650
OPEN 10-10 DAILY
Serving The Community Since 1981



$89.95 suggested retail price

SHELLEY LONG discovers that when the going gets tough, the tough go camping in TROOP BEVERLY HILLS.

RCA Columbia Pictures HOME VIDEO

ONE DAY RENTALS — (Thurs.-Sat.)
For Maximum Availability!
TWO DAY RENTALS — (Sun.-Wed.)
For Weekday Convenience!

Over 9,000 Movies • FREE LIFETIME MEMBERSHIP
WE RENT NINTENDO!

TWO BEAUTIFUL, $159



FOR A LIMITED TIME, PURCHASE TWO LUXURIOUS CASHMERE SWEATERS IN THE STYLE OF YOUR CHOICE — CREW, TURTLE OR MOCK TURTLE — FOR ONLY $159. OR CHOOSE ONE SWEATER FOR JUST $99. ALL ARE 100% CASHMERE, REGULARLY PRICED AT $145, AND ALL ARE AVAILABLE IN A VARIETY OF LUSCIOUS COLORS. OFFER ENDS NOVEMBER 25TH.

LIVONIA • LAUREL PARK PLACE • SIX MILE & NEWBURGH • E. OF I-275 • 462-6126

Alpha Cashmere

Canton woman survives, beating the odds

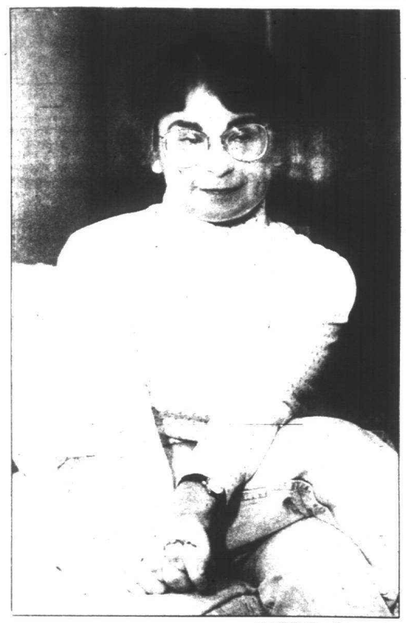

BILL BRESLER staff photographer

Margaret Waldecker is breaking all medical records with her 17-year battle with aplastic anemia.

Lives 17 years with rare bone marrow disease

By Diane Gale
staff writer

Margaret Waldecker said she knew something was wrong in 1972 when a flu bug just wouldn't go away and she noticed bruises on her hands.

She was mistakenly told she had leukemia.

Sitting on the sofa in her Canton home, Waldecker raised her arms to illustrate the excitement she felt 17 years ago when the doctors reversed the diagnosis. Instead they said she had aplastic anemia — a rare disorder resulting from the failure of the bone marrow to produce blood cells.

BUT THE elation turned to devastation when they said she'd be better off with leukemia, "because we can treat that."

Aplastic anemia is usually fatal within three years.

Surviving 17 years and giving birth to a son who is now 15, Waldecker is breaking all the rules.

"No one else has survived that long without going into remission," she said.

Since her case is different doctors can't predict her future.

A spokesman for Dr. Lyle L. Sensenbrenner, a bone marrow specialist at Harper's Hospital, said it was unusual for Waldecker to have the disease for this many years without more problems.

"And it's very unusual for her to have it and deliver a son," the spokesman said.

Waldecker gave birth to her son, Jimmy, even though she was warned she would likely die.

"We both survived," she said.

Waldecker keeps beating the odds.

While she was hospitalized in 1987 her doctor told her she was "pretty much done in. I said I wasn't ready for that. Six weeks later I was back at work. Some day some facet of this will do me in. But then driving down the Jeffries can do you in."

She free lances as a paralegel with local attorneys. But she's limited to part-time work, because aplastic anemia leaves her tired most of the time. For instance, walking up a flight of stairs knocks her breath away.

BEYOND THE tiredness, Waldecker deals with other side effects. Like the time she bit into a piece of toast and immediately got big bruises inside her mouth and the frustration of dental hygienists who refuse to work on her, because of the profuse bleeding.

"You can't stop and think about it," she said. "You have to say this has happened before and it will probably happen again."

She attributes her success to the support of her husband, Dick, and son, Jimmy. And she walks 20 to 30 minutes daily, which works on her strength and mood, she said.

"You have to keep a positive attitude," Waldecker said. "I look around and see people who are worse off than I am."

Dick said the family is "always looking to do things differently."

Like the time they celebrated Jimmy's birthday at a Chicago Cubs game and had a birthday message written above the score board. He surprised Margaret with a pinball machine, which she loved playing as a child.

"I don't expect to be 85. I expect to be here in a few years," said Waldeck, 39. "It makes you appreciate life more."

Group helps victims of aplastic anemia

By Diane Gale
staff writer

Aplastic anemia is often fatal and strikes people of all ages, but most people don't know it exists.

The disease is bone marrow failure. The marrow stops producing blood cells, which means no white cells are there to help fight infection, no red cells to carry oxygen from the lungs to all parts of the body and no platelets to help prevent bleeding and bruising.

"In all probability you had never heard of this disease until the time of diagnosis," according to a pamphlet from Aplastic Anemia Foundation of Michigan.

The Michigan chapter was formed in 1987 by Gary and Susan Snider of Farmington Hills. Their son, Todd Snider, was diagnosed as having the disease a year earlier.

The main goal is public awareness of the disease," said Susan Snider, adding that national public awareness week is Dec. 1-7.

Currently, the organization is looking for cash donations for research and "we're always looking for people to be bone marrow donors," Susan Snider said.

Bone marrow transplant is generally considered the treatment of choice, the foundation pamphlet said.

Margaret Waldecker of Canton attended the first meeting of the Michigan chapter in 1987 and now serves on the board of directors. On the national level she works as a counselor to other victims.

All types of people attend the meetings, including children who have had bone marrows, family members of victims who died years ago and others who have been cured.

Waldecker said there is a need for a support group, however, the local chapter can't be defined as such, because "we're still getting our feet wet."

The group is aiming at making people aware of the national bone marrow donor registry.

Currently the local group is preparing Christmas packages for children hospitalized at Children's Hospital during the holidays.

RESEARCH HAS shown that the disease is linked to exposure to certain toxins, according to Dr. Lyle L. Sensenbrenner in a letter to patients. Sensenbrenner is the national director of Aplastic Anemia Foundation of America.

Toxic chemicals, drugs and other medications, radiation and viruses are possible causes of the disease, he said in the letter.

He warns against high exposures to benzene and its existence in gasoline, especially unleaded, both balls, many organic solvents, such as paint and varnish removers, oil removing solvent, dry cleaning solutions and some glues.

Exposure to insecticides poses hazards, Sensenbrenner wrote in a letter to Waldecker. Hair dyes, herbicides and insect killers also should be avoided, she said.

The local group meets the second Sunday of every other month at Harper's Hospital in the hospitality Center. The next meeting is the second Sunday in January.

For more information about the local chapter of Aplastic Anemia Foundation of Michigan call the Sniders at 553-4318.

Probe of theater closing leads to felony charges

Edward Morelli, manager of the ill-fated Omni Star Center for the Performing Arts in Livonia, was arraigned on two felony counts Tuesday in connection with the demise in May 1988 of the short-lived concert venue at Plymouth and Farmington roads.

Morelli, 44, currently a Florida resident, stood mute before 16th District Court Judge Robert Brzezinski. A plea of innocent was entered on his behalf and he was released on a personal bond of $25,000 with examination set for Dec. 6 at noon.

Morelli was charged with embezzlement over $100 and with larceny by false pretenses over $100.

UNDER A personal bond, a defendant is not required to post any money. A personal bond is a promise to pay the dollar amount in the event the defendant doesn't show for his exams or trial.

A court spokesman said a personal bond was customary in cases where a defendant from another state voluntarily surrenders himself.

The charges resulted after an investigation of nearly a year-and-a-half by the Livonia Police Department and the Wayne County Prosecutor's Office.

The Omni opened with much fanfare at the old Mai Kai Theater on Feb. 25, 1988, with an appearance by Wayne Newton.

It closed in May 1988 after shows by Paul Anka, Dionne Warwick and Joan Rivers were cancelled. Left in the lurch were season-ticket holders, investors in the theater and workmen and contractors who had renovated the theater.

At the time, Livonia police Lt. Bobby Duren said police were investigating whether any tickets were sold after Morelli had been told the shows would be canceled.

It was estimated when the Omni theater closed in Livonia that its debt amounted to at least $600,000, including back wages, contractor and artists' fees and refunds owed for advance ticket sales.

The last performance at the theater was by the Temptations on April 21-24.

IT WAS estimated when the theater closed that the Omni's debt amounted to at least $600,000, including back wages, contractor and artists' fees and refunds owed for advance ticket sales.

Terry Kulick of Samoyed Plumbing Co. in Plymouth said Morelli owed him $25,000 for work done to get the theater ready for the Newton concert.

T.J. Lesperance, owner of Detroit Stool and Chair in Plymouth, claimed when the theater closed that he was owed $8,000 for reupholstery work on theater seats.

Toy Bianchini of Empire Tile of East Detroit said the Omni owed him $6,500.

Contractor liens were of little use because Morelli didn't own the theater. The theater is owned by Louis George and was leased to Morelli.

Morelli also owned Omni Limousine in Farmington and Plymouth.

Plan for safety in winter, in home as well as on road

Gov. Blanchard has declared Nov. 26 to Dec. 2 as Winter Awareness Week to alert local residents on how to protect themselves in their homes and cars.

Michigan citizens face winter hazards such as snowy and icy roads, overexposure and frostbite due to extreme cold, overerextion from snow removal and isolation in homes due to heavy snowfall," according to the executive declaration.

"The probability of residential fires also increases due to the use of wood and kerosene as alternative fuels.

"The people of Michigan need to be aware of the danger these winter hazards represent and of the steps that can be taken to prepare for them."

The Michigan State Police Emergency Management Division offers these winter safety tips.

If you must go outdoors:

- Wear loose-fitting, lightweight warm clothing in several layers rather than a single layer of thick clothing.
- Outer garments should be tightly woven and water repellant.
- Wear a wool hat. The body loses between half and three-quarters of its heat through the head.
- Wear mittens instead of gloves; they allow your fingers to move freely in contact with one another and will keep you hands much warmer.
- Keep your clothes dry. Change wet socks and all other wet clothing as quickly as possible to prevent loss of body heat.

If you must travel in winter storms:

- Keep car in good condition.
- Keep gas tank full. (This will keep water out of the tank).
- Travel by daylight and use major highways if you can.
- Drive with all possible caution.
- Have emergency winter storm supplies in your car, including a shovel, windshield scraper, container of sand, battery booster cables, tow chain or rope, one set of tire chains, flashlight, battery-operated radio, first aid kit.

Prepare your home for a winter storm by stocking it with:

- Canned-dried foods, flashlights, candles, battery-powered radio, prescription medication, extra blankets, heavy clothes.

Follow these precuations to prevent kerosene heater fires:

- Store fuel in metal container outside.
- Don't overfill-expands as used.
- Don't fill while burning.
- Don't use to start a fire.
- Keep windows open slightly because it consumes oxygen.
- Keep heater clean and in good working condition.
- Have adequate space around heater.

Trustee named ad director for paper

David P. Artley, a member of the Plymouth Canton School Board, will become advertising director of the Community Crier, a Plymouth-based weekly newspaper.

Artley, 44, of Canton, has been employed by Spectrum Human Services, of Livonia, as a development officer. He is in his second term as a school board member and is former board president.

He said he sees no conflict of interest between serving as a board member and working at a newspaper.

CEP band 7th in U.S. competition

The Plymouth Centennial Education Park Marching Band took 7th place at the Marching Bands of America National Competition on Saturday, Nov. 18, in Indianapolis, Ind.

Marion Catholic High School from Chicago Heights, Ill., took first place for the third year.

The competition drew bands from Texas, Oklahoma, New York and Florida. Of those bands, 14 were selected to compete in the final competition.

The Plymouth-Canton Color Guard received a trophy for the best auxiliary group. Also, the percussion line placed seond.

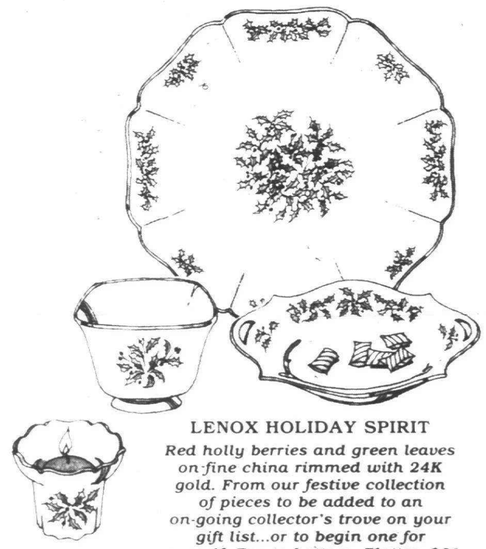

LENOX HOLIDAY SPIRIT

Red holly berries and green leaves on fine china rimmed with 24K gold. From our festive collection of pieces to be added to an on-going collector's trove on your gift list...or to begin one for yourself. Top to bottom: Platter, $61. Treat Bowl, $24. Candy dish, $35. Votive holder with candle, $24.

Jacobson's

CLOSED ON THANKSGIVING DAY. OPEN FRIDAY UNTIL 9 P.M.
Beginning Monday, November 27, shop evenings until 9 p.m., Saturdays until 6 p.m.

New Age techniques spark concern, curiosity

By M.B. Dillon
staff writer

Livonia parent Joan Westfall attended a New Age conference sponsored by the Michigan Alliance of Families Saturday to learn.

"I have a sister-in-law involved in a New Age program, and I'm concerned because of that," said Westfall at Livonia's Holiday Inn. "Also my children go to one of the local (Livonia public elementary) schools. They're involved in a class where they do relaxation, yoga and meditation."

Westfall said she hoped to find out how New Age thought is influencing school-age children and her church, Ward Presbyterian.

Kenneth Myers, a teacher with Tri-Unity Christian School in Grand Rapids, came in search of "more information about the encroachment of the New Age into our society."

MYERS is concerned specifically about one Grand Rapids school "where they're using meditation techniques, even with kindergartners, to control their behavior. That's scary to me. That's opening the mind to evil spirits."

Luayne Smith of Flint is "interested in what's happening in our churches, and how New Age thoughts are being engrained into our school systems, public as well as private.

"Kids are being introduced to magic and the occult at such early ages that they're accepting it," said Smith.

Smith told of preschoolers who are taught to lie on the floor and trace pictures of themselves on poster paper.

"They're told these figures will be their friend; they're teaching them to communicate with a spirit," said Smith.

'Kids are being introduced to magic and the occult at such early ages that they're accepting it.'
— Luayne Smith

Ed Rempel, a teacher and counselor from Kent County in Ontario, and Bert Zantingh, a construction worker from Chatham, Ontario, said they were there "as observers."

JOE WARSECKE of Cheboygan attended the conference with a priest friend because of "concern for what's going on and how it's affected the Catholic church.

"The New Age has infiltrated the Catholic church, society and the children in our schools. Just open your eyes, watch and listen. It's all over. Watch 'Star Wars.'"

Daskalakis of Citizens for Better Education told conference-goers about R-rated films and other controversial materials being used in Plymouth-Canton Community Schools.

"All I can say is I'm glad I don't have kids, let alone grandchildren, in school today," said Bettie Reid of Waterford Township.

"She (Daskalakis) was good. I wish we'd had more time for her."

Audience member Ray Delaforce, an electrical engineer who works in Troy, said, "I'm a Christian, and I wouldn't want my children in that kind of atmosphere. I feel like they'd take away my authority to teach them what I feel they should be taught. I hate to see kids in that situation where there's peer pressure."

Michael Voden of Dearborn Heights sympathizes with parents in Plymouth-Canton schools who've objected to teaching practices.

"The fact that the school board callously disregarded parents' concerns bothers me. That their views aren't being acknowledged is wrong. New Age views are being pushed on them, and something should be done."

Voden says he became interested in the New Age after relatives became involved through the Detroit Unity Temple, espousing projection, meditation, reincarnation and other tenets of Eastern mysticism.

"I believe that according to the way God designed it, people should think," he said.

New Age proponents "keep power by telling them what to think or not to think. So if you can get people to the point of emotional and physical complacency, then they've achieved power. With political power, they ultimately gain control over large populations of people."

Organizations such as "Planetary Intiative for the World We Choose," and the "Head of the World Council of Wise Persons" are part of an international network infiltrating groups that focus on a wide range of interests, concerns and hobbies," he said. "The goal is to establish one world government. It's definitely an international movement."

Speaker warns New Age threatens social values

Continued from Page 1

trying to influence society itself."

Garvey said many individuals have turned to him after being "snuckered in" by various cults. They've included government workers on Capitol Hill, Catholic priests, members of upper levels of the Unity Church and people touched by Satanism.

"For the most part, they were intelligent, creative people who've shown willingness to stand apart from the crowd, they're people going through a tragedy or transition in their lives," said Garvey.

"All thought they were going into a benign, secular experience to obtain some degree of help. While in a meditative state, they were told they were being invited into a vanguard to lead the human race into a new plane of existence."

In a "super-perceptible" state, the individuals lacked the "will to critically analyze anti-intellectualism presented to them," he said.

Garvey said the movement is "very critical to people in our society of all stripes. The maintenance of individuality is basic to a free society. I want to alert each of you this is happening. We have to fight this in our churches and in politics."

IN HER TALK — "Is There a 'Salem' in Plymouth?" — Daskalakis showed excerpts from R-rated films CBE has protested, and highlighted the battles the group has fought with Plymouth-Canton Community Schools.

In bringing concerns to the school board, Daskalakis said CBE expected school officials would say, "Thanks for bringing this to our attention."

"Instead we got tremendous resistance. They portray us as censors. Censoring to us is picking and choosing appropriate materials," she said. "Teachers have an obligation to teach to the best of their ability. When we find they're wasting time, that disturbs us greatly."

Daskalakis told of a section at East Middle School's library devoted to "books that embrace witchcraft." She said district fourth-graders have received handouts on the occult, "on how to read crystal balls, and how to figure the future."

She showed the audience a clip depicting a Satanic ritual from the movie "What Friends Are For" — a movie "still approved for school-room use."

The audience also saw nude scenes from the film "Excalibur" and "Slaughterhouse Five."

"We think they can teach in a better fashion than by using these movies," Daskalakis said.

Daskalakis said CBE this year is expressing its concerns to all pastors and PTO's in the Plymouth-Canton community, and invited audience members to become CBE spokesmen.

"Our schools are loaded with this stuff. We have received many requests from around the nation for help," said Daskalakis, adding that with an ex-police officer, she has written a handbook on the occult for a police department.

Bettye Lewis, president of the Franklin-based Michigan Alliance of Families, presented a talk called "School Daze: The ABC's of Altered States of Consciousness." Detroit attorney and author Constance Cumbey spoke about New Age politics.

Co-sponsors included Catholics United for the Faith, Christian Resource Center, Christians United to Reclaim Education, Citizens Right to Know, Defenders of the Unborn, Family First, H.O.P.E. Academy of Lansing, Human Life International, New Age Monitor, Mother and Unborn Baby Care, Mott Media, Natural Family Planning, Billings and Reading Reform Foundation.

Thieves raid Ranger pickup

More than $800 worth of goods was stolen from a 1988 Ford Ranger pickup parked last weekend on Providence Way in Canton, police reported.

The thief broke a right side window to get in the vehicle. The stolen items include a cellular phone valued at $237; a $100 tape recorder, an $80 brief case, a $60 calculator, two pens valued at $60 and other items, police said.

crime watch

CARS HIT: Three cars were reported stolen last weekend, police said. A gray 1979 Mercury Capri was stolen from a Canton Gardens apartment complex. It was later found in Detroit with a damaged ignition, police reported. Otherwise the car appeared to be in good condition, police said.

All four tires on a black 1986 Ford Escort parked on Trails Court were slashed. The Goodyear tires were valued at $500.

The convertible top on a 1989 Corvette, parked in the 8700 block of Honeycomb, was slashed by a would-be thief, police said. The owner found the car ignition broken.

Northville

SANTA PARADE and OPEN HOUSE
Plus a fantastic holiday prize giveaway

Sunday, Nov. 26 Noon-5 pm
Parade Starts at 1:00
in downtown Northville



Register to Win! 5 Different Drawings

One of a hundred prizes being given away between Noon-5 pm on Sun., Nov. 26
DON'T MISS YOUR CHANCE!

WATCH FOR THE TROLLEY
drop off your entry form on the Northville Trolley or at any trolley stop location

Name_____
Address_____
Zip/Phone_____

YOU MUST BE PRESENT TO WIN
No Purchase Necessary
Winners Must be 18 or Over or Accompanied by an Adult

Presented by the Downtown Northville Merchants Assoc.

● Local news you can use ● Local news you can use ● Local news you

FRIDAY, SATURDAY & SUNDAY ONLY!

EARLYBIRD SAVINGS
ADDITIONAL 10% OFF!
8:30-11 a.m. Friday & Saturday.
Off your entire purchase—regular and sale-priced items!

LEVI'S After Thanksgiving SALE!

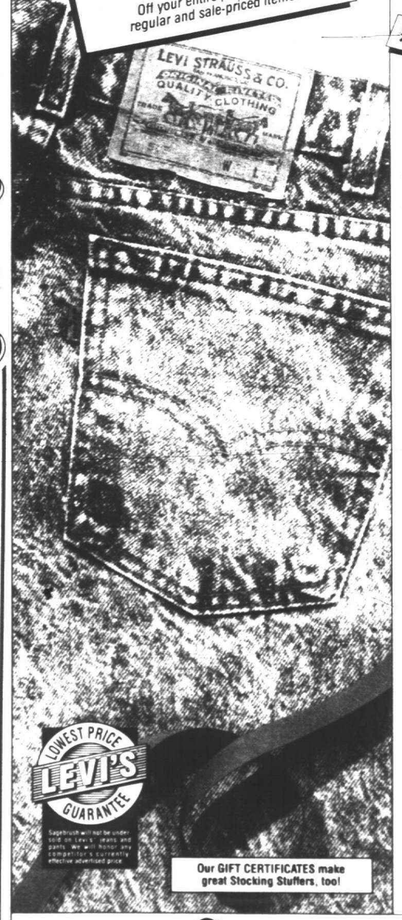

$6 Million of Levi's®!
Up to $14 off
Every Style!

GUYS'
Sale 20.99 Elsewhere $31-$34
Levi's® Prewashed Jeans.
Blue prewashed in boot or straight leg. Sizes 29-42
Prewashed 501's®—Sale 22.99!

Sale 23.99 Elsewhere $34-$38
Levi's® Stonewashed 505's® & 550's®. Sizes 29-42
Stonewashed 501's®—Sale 26.99!

Sale 28.99 Elsewhere $40
Levi's® Whitewashed 505's® & 550's®. Blue, black or gray. Sizes 29-38
Other styles—Sale 31.99-33.99!

Sale 18.99 Reg. 23.99
Levi's Corduroys.
10 fashion colors! Straight leg styling. Sizes 32-42

Sale 12.99 Reg. $17
Levi's® Knit Polos.
12 incredible colors! S-XL

STUDENTS'
Sale 22.99 Elsewhere $31
Levi's® Stonewashed 505's®.
Sizes 27-30

Sale 27.99 Elsewhere $36
Levi's® Whitewashed 505's®.
Blue, black or gray. Sizes 27-30

Our GIFT CERTIFICATES make great Stocking Stuffers, too!

Hurry! Sale ends Sunday, November 26th!

Sagebrush
Visit our new store in Ypsilanti
Ypsilanti—3815 Carpenter Road next to Meijer
Canton—Next to Meijer on Ford Road at Canton Center

Madonna adjusts to needs

By Tom Ferguson
staff writer

Isolating a "typical" Madonna College student is an exercise even more futile than trying to define Joe Schoolcraft.

Madonna was founded by, and is administered by, Felician sisters. But the student body is barely 50 percent Catholic, a ratio that has held true for more than a decade.

The college stands firmly on a bedrock of liberal arts education. But career preparation is emphasized, and applied science courses abound.

Humanistic and Christian principles are at the core of the school's mission; no matter what their major, for example, all bachelor-degree students must complete six class hours in religious studies. Yet the 210 students in the criminal justice program are pursuing one of Madonna's most popular and most successful programs.

WHEN PRESSED for a common denominator among Madonna students, admissions director Lou Brohl — who interviews many of them as gatekeeper — offered one of his favorite phrases: "mature students of any age."

Two implications of that phrase are that most Madonna students hold down jobs, and that this is not your

Please turn to Page 7

Madonna College	
Enrollment*	4,054
Median age	29
Males	985
Females	3,069
Full-time	1,262
Part-time	2,792
Graduate students	322
Undergraduates	3,732
Catholics	54%
Non-Catholics	46%
Wayne County residents	2,669
Non-county residents	1,385
Tuition reimbursed by employer	17%
Tuition per credit hour (higher for nursing and grad study)	$113

*another 700 non-credit students participate in continuing education programs.

Schoolcraft College	
Enrollment	9,099
Median age	24
Males	4,100
Females	4,999
Full-time	2,150
Part-time	6,949
Average credit hours	7.32
In "career" programs	5,857
In "transfer" programs	3,242
Tuition reimbursed by employer	30%
District resident (Plymouth/Canton, Livonia, Garden City, Northville, Clarenceville school districts)	6,115
Non-resident	2,984
Tuition per credit hour resident	$33.50
Non-resident	$47.00

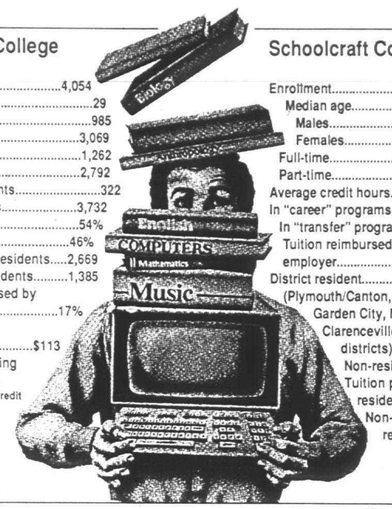

DAVID FRANK/graphics editor

Diversity is the main course at the Observer area's two colleges. Defining a 'typical' student is nearly impossible. We asked officials at Schoolcraft and Madonna colleges to tell us what they're seeing as technology, economics and lifestyle alter the campus picture.

Price, proximity Schoolcraft lure

By Tom Ferguson
staff writer

When money talks about college, more and more often it is saying "Stay home."

"When you look at the cost of most four-year schools," said Conway Jeffress, vice president for instruction at Schoolcraft College, "$6,000, $9,000 or $12,000 in after-tax income to send junior off to school — that's a lot of cash."

That's also one reason for a very homey profile at Schoolcraft. Low tuition ($33.50 per credit hour for district residents) and a bunk at the parents' house will cut the cost of higher learning dramatically.

Even among the younger half of Schoolcraft's student body, however, it is impossible to zero in on a "typical" student. The pattern is not simply a tide of 18-year-olds rolling in on high-school graduation day. The community college magnet remains strong five years after high school.

At Churchill High School in Livonia, for example, an average of 24 percent of the classes of 1983, 1984 and 1985 enrolled at Schoolcraft the year they graduated. By five years after graduation the number had nearly doubled — to 45 percent.

THROUGHOUT THE Schoolcraft taxation district (the Garden City, Livonia, Plymouth-Canton, Clarenceville and Northville K-12 public school districts), the percentages vary, but the five-year pattern is the same.

Jeffress doesn't see these numbers as remarkable, more like par for a community college. And low tuition isn't the only explanation.

"We have tracked that pattern for quite a while," he said, "and one of the things we have found is that people go to four-year institutions and get a degree; then if they find out perhaps it is not useful, they decide to get something with a little more utilility to it."

And, he said, "there is a strong tendency to return to home base."

The legion of young adults attending college while sleeping in rooms they once papered with photos of baseball players and rock stars is also swelled by students who tried the workplace before trying school, and by casualties of modern society.

"Talk to any parent," Jeffress said, "and you'll find that having kids leave home at 18 or 21 is getting passe. They just seem to keep dropping in — because of a layoff, perhaps, or because of a change in their marital situation. And when these things happen, there's always a tremendous encouragement to make a new start."

WITH THEIR preponderance of part-time, working students, and their closeness to the workplace, community colleges are positioned to respond quickly to new demands by employers. This has tremendous importance in answering "Who goes to Schoolcraft" — whether young or middle-aged.

Please turn to Page 7

Disposal plan moving forward

By Tom Ferguson
staff writer

With their misgivings answered by revisions in the county's Solid Waste Management Plan, members of the Western Wayne Conference on Friday accepted the 208-page document.

The plan is an important step toward solving the landfill crisis. And it heralds the first radical change in garbage pickup since the advent of curb service.

If each of the 17 CWW communities individually approves the document, the solid waste plan will be well on its way to adoption.

All 43 county communities will be asked to approve the plan sometime early next year; two-thirds must approve for it to be adopted. The CWW includes Canton, Garden City, Livonia, Plymouth, Plymouth Township, Redford and Westland.

Protests from CWW communities was seen as a key to plan revisions.

IN A MAJOR revision, communities are given the option of recycling, with homeowners sorting the trash they set out for removal to rapidly disappearing landfills. Communities that manage successful programs of recycling and composting can avoid the alternative: incinerators.

James Murray, Wayne County DPW director, presented the plan to representatives of the 14 cities and townships that are conference members.

Murray described the squeeze that is forcing action. "By the year 2000 we will generate 159 million cubic yards of solid waste" in Wayne County, he said. "And 10.8 million cubic yards of landfill space is currently available."

The lack of room for our growing stream of solid waste is not quite *that* grim. Murray said the proposed Sauk Trail landfill in Canton Township and expansion of the Riverview landfill would add another 26 million cubic feet. And Murray said he expects two or three additional landfills to be created — whether agreeable host communities can be found or not.

There is no alternative, however, to reducing the amount of garbage we bury.

'By the year 2000 we will generate 159 million cubic yards of solid waste and 10.8 million cubic yards of landfill space is currently available.'
— James Murray, county DPW director

The original county plan called for each community to make a 75 percent reduction in the amount of solid waste it generates — something achievable only through incineration, which raises its own environmental concerns. Conference members, led by County Commissioner Milton Mack, D-Wayne, successfully pressed for the recycling and composting alternative, with a goal of reducing waste flow by 40 percent.

"We are much happier with this plan than we were with the previous version," said Daniel Gilmartin, executive director of the conference.

The final version of the plan, in fact, does not even require an actual 40 percent reduction, only that a well-managed recycling and composting program be submitted by fall of 1992 and implemented by Jan. 1, 1994. Otherwise, the 75 percent trash reduction requirement will be imposed.

Communities that choose the incineration alternative have until 1994 to contract for an incineration facility. Otherwise, they must implement a mandatory recycling/composting program.

The county plan will have a public hearing at 7 p.m. Tuesday, Dec. 5, in the Wayne County Intermediate Schools Auditorium, 33500 Van Born, Wayne.

It still requires approval by the county board of commissioners and, probably in March or April, by local governments.

If the plan passes all those approvals, it then will go to the state Department of Natural Resources for review.

Plan boosts office recycling programs

Bureaucratic paperwork would die an honorable death under a recycling program in the works among local governments.

The plan is to get governments to recycle and cause the private sector to follow suit, redirecting used computer paper, old office memos and outdated reports away from landfills and into the hands of recyclers.

A preliminary report Friday to the Conference of Western Wayne suggested that 70 percent of office waste paper could be kept out of incinerators and landfills in a well-coordinated effort to work with recyclers.

"WE'VE contacted a lot of vendors," said Dan Gilmartin, executive director of the conference. "We feel we can lead the way in establishing a route for vendors, and establishing a market, something the private sector could work off of."

The report cited current prices paid for waste paper ($65 a ton for white, $80 a ton for computer paper) and suggested that money raised could be used for tree-planting projects or other environmental programs.

A second phase of the plan would unite participating communities in buying recycled paper products.

Several member communities have expressed eagerness to launch the program. A more complete feasibility study will be presented at the conference meeting next month.

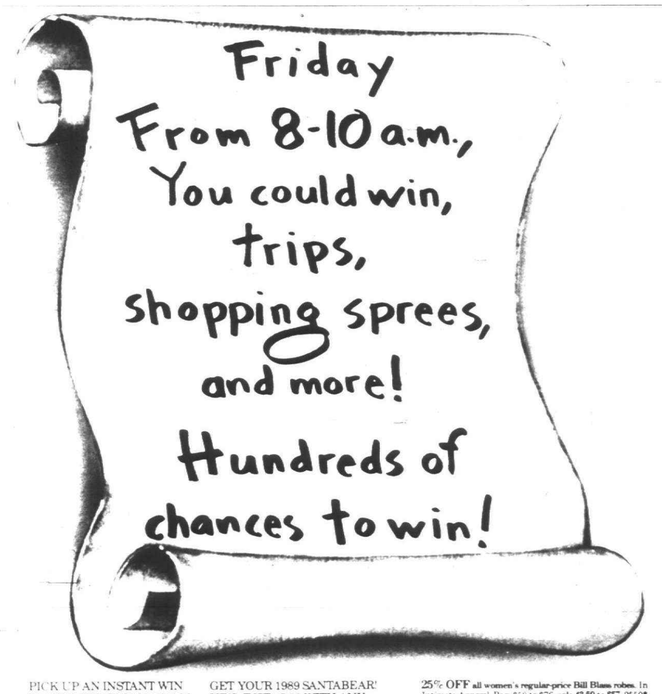

PICK UP AN INSTANT WIN GAME CARD FROM 8-10 A.M. ON FRIDAY ONLY.
Rub off Santabear's scroll to see if you've won.
• A trip to Europe on Northwest Airlines, plus $1,000 cash
• A trip anywhere in the U.S. where Northwest Airlines flies, plus $1,000 cash
NORTHWEST AIRLINES
• $1,000 shopping spree (one per store)
• 4 free 1989 Santabear (one per store)
• $25 or $50 Hudson's gift certificates
• $15 or $30 Hudson's savings certificates
Game Cards available while quantities last.

GET YOUR 1989 SANTABEAR! HE'S JUST 17.50 WITH ANY $50 PURCHASE.
Santabear's dressed for the season in a Gore-tex® expedition parka, inspired by Will Steger and his team of international Antarctic explorers. Just save your shopping receipts and when they total $50, bring them to a Hibernation Station to get your Santabear for 17.50.
But hurry! Quantities are limited; 35,000 units at all Hudson's stores.

FROM 8-10 A.M., LOOK FOR THESE GREAT 2-HOUR SPECIALS!

33⅓% OFF all separate vests. In Misses', Women's and Petites' Sportswear and New Attitudes. Reg. $16 to $72, sale 10.72 to 48.24. 1900*

33⅓% OFF all misses' and girls' regular price Multiplex knit dressing. In Updated Sportswear. Girls' 4-6X and 7-14. Reg. $11 to $64, sale 8.25 to $48. 28,333*

25% OFF all women's regular-price Bill Blass robes. In Intimate Apparel. Reg. $58 to $76, sale 43.50 to $57. 2550*

25% OFF all women's shoes from Bandolino, 9 West, Rockport and Keds. In Women's Shoe Collection. Reg. 29.97 to $138, sale 22.47 to 103.50. 75,424*

25% OFF men's and 30% off boys' Levi's® Dockers®. Includes tops and slacks in twill, poplin and pebble cloth. In Men's Slacks and Boys' 8-20. Reg. $28 to $35, sale 19.60 to 26.25. 15,500*

SALE 13.99, Scotch® 5-pack of T-120 video tapes. In Electronics, all stores except Fort Wayne and Lansing Mall. Reg. 22.95. 3500*

SALE 17.99, crystal clocks from France. In square and oval styles with West German quartz movement. In Crystal, all stores except Fort Wayne. Reg. 24.99. 6000*

SALE 17.99, Opera stemware. In wine, flute and goblet styles. Set of 6. In Crystal, all stores except Fort Wayne. Reg. 26.99. 1000*

25% OFF all regular-price cookware sets, bakeware, cutlery, gadgets and specialty electrics. In Marketplace,™ all stores except Fort Wayne. Reg. 1.50 to 399.95, sale 1.12 to 299.96. 10,000*

Sale ends November 26.
*Most units at all Hudson's stores listed. Does not include Valley Plus.

3 days only...
After Thanksgiving Sale.

STARTS TOMORROW AT 8 A.M. DON'T BE LATE!
HUDSON'S

SHOP FRIDAY 8 A.M. TO 10 P.M., SATURDAY 9:30 A.M. TO 10 P.M., SUNDAY 11 A.M. TO 7 P.M.



BILL BRESLER/staff photographer

Tina Blaschke, Amanda Hanner and Bridget Bradley chow down.

Pilgrims' progress

Students celebrate early Thanksgiving

Kids at Field Elementary School celebrated Thanksgiving Day early.

And they got a taste of what the first one was like, dressing up like pilgrims and indians for the event.

And the the menu? Turkey of course. But there was also cranberry sauce and all the trimmings.



BILL BRESLER/staff photographer

Jenny LaCasse ladies cranberry sauce for hungry pilgrims and indians.

Help for diabetics

Help for diabetics can be obtained by calling the American Diabetes Association-Michigan Affiliate, 552-0480.

The association is a voluntary health agency, concerned with the detection, care and education of the 250,000 diabetics it serves in Michigan.

$anta' $urplus
TOY & GIFT OUTLET STORE
SAVE 50% TO 75% ON MOST ITEMS
$5.99 PLUSH MUSICAL BEAR RETAIL VALUE $15.00
$3.97 POPPIES TEA SET REGULAR RETAIL $4.99
$19.99 SCHOOLHOUSE CLOCK RETAIL VALUE $80.00
$2.88 SPOON REST SALT & PEPPER RETAIL VALUE $9.00
$3.88 LIGHTED COUNTRY COTTAGE RETAIL VALUE $11.00
$4.99 SILVER BELL WREATH RETAIL VALUE $11.00
$$ METRO PLACE MALL Michigan, west of Wayne Mon.-Sat. 10-9; Sun. 11-6

Strike Up Your Holiday Party
Parties For: • Churches • Companies • Families • Clubs
Includes: • Bowling • Food • Drinks
For Information Call Sandy 459-6070
Super Bowl 45100 Ford Rd. Canton
Sheldon Rd. Ford Rd. Canton Center

The Carousel Shop
Children's Apparel
(at 5 Mile & Newburgh)
"Have your special little girl visit Santa this season in one of our pretty Christmas dresses."
All at 10%-20% Off!
FREE Gift Wrapping Available
Great selection to choose from:
• NANETTE • KIDS AVENUE
• BRYAN • MARTHA'S MINIATURE
Hours: M-Th-F 10-8 T-W-Sat 10-6 Closed Sun
Located in the Farmer Jack Shopping Center 8 Mile & Newburgh
462-4090

COUPON
"Shear-Delight" Beauty Salon
Curly No-Set Perms
Wella - $20.00
Apple - $25.00 Short Hair Only
Extra for long & tinted hair. Haircut Extra
HAIR CUTS $7.00
WARREN AT VENOY
Behind Amantea's Restaurant
525-6333
COUPON

WE'RE FIGHTING FOR YOUR LIFE
American Heart Association of Michigan

THERE'S A BARGAIN WAITING FOR YOU IN TODAY'S CLASSIFIEDS

CRITTER COUNTRY
Wild Bird Supplies
Nature Gift Shop
Wildlife Art & Crafts
(313) 455-4144
"Old Village"
BIRD SEED 10% OFF W/ THIS AD
640 STARKWEATHER • PLYMOUTH

Facts of Law
by Mark M. Bello
Law Offices of Bello & Kaufman P.C.
A dry cleaner is responsible for returning the right article of clothing to the right person, and can be held liable for its mistakes in relinquishing your items to someone else.
A DEPOSITION is the taking of the testimony of a witness or a party to litigation, under oath, before an officer of the court.
A schoolteacher has the right to search the socks of a student for missing money the Alabama Supreme Court found.
A prenuptial agreement may be entered into either before or after a marriage has taken place.
NOLO CONTENDERE means that the defendant will not contest the charge or charges against him.
Brought to you as a public service by BELLO & KAUFMAN P.C.
717 Travelers Tower 26555 Evergreen, Southfield
552-9444
1142 S. Main, Plymouth
459-0890

Kmart
45 Portraits
Featuring 15 Portrait Christmas Cards
Includes 10x13 Wall Portrait
$59.95 VALUE NOW ONLY $12.95 Plus 95¢ Sitting Fee
45 Portrait Package: 1-10x13, 2-8x10s, 3-5x7s, 15 Wallets, 9 Mini-Portraits and 15 Portrait Christmas Cards
Get 45 portraits, including a 10x13 and 15 Portrait Christmas Cards for only $12.95. No appointment necessary. K mart welcomes babies, children, adults and groups. Poses and advertised special portraits our selection. $2 each additional subject. Not valid with any other offer. One advertised special per family. Portrait sizes approximate. Christmas background available at no extra charge.
Time Is Running Out!
AVAILABLE 7 DAYS A WEEK AT THESE STUDIO LOCATIONS:
LIVONIA: PLYMOUTH ROAD • WEST SEVEN MILE ROAD
PLYMOUTH: ANN ARBOR ROAD
WESTLAND: WAYNE AND CHERRY HILL ROAD
STUDIO HOURS: MONDAY-SATURDAY 10 AM-2 PM AND 3 PM-7 PM
SUNDAY: 10 AM-5 PM
P2700 P2700
© PCA, Inc. 1989 Kmart AGFA Products give you better portraits

DON'T MISS THIS!
Henredon
FLOOR SAMPLE
CLEARANCE
Savings to 50%
and more
McLaughlin's will be clearing numerous floor samples from our Henredon Gallery to make room for new merchandise
Transitional Traditional Contemporary
Sofas Sectionals Chairs
Bedrooms Dining Rooms Occasional
in an assortment of woods.
Hurry in for the best selection!
Mon. Thurs. Fri. 9:30-9 Tues. Sat. 9:30-5 CLOSED Wed. & Sun.
McLaughlin's of Southfield
14405 Dix-Toledo between Northline & Eureka 285-5454

Mancino's Grand Opening
Italian Pizza & Grinders, Inc.
43339 Joy Rd.
459-8863
In Coventry Commons
• Voted "Best Pizza" in Branch & St. Joseph's Counties
• Rolls & Dough made fresh daily using the Mancino Old World Recipe
• Try on of our famous "Grinders" on a 16" Roll or ½ Size on 8" Roll
• 17 Different Varieties
COUPON Buy Any Large Pizza (2 Items or more) And Receive A FREE 2 Liter Bottle of COKE Expires 12/1/89
COUPON $1.00 OFF Any Whole Grinder (50¢ OFF Half) Expires 12/1/89

Schoolcraft attracting homegrown students

Continued from Page 5

"People once were in careers for a lifetime," Jeffress said, "but now almost nobody fits that category. People are changing jobs, and their jobs change — without their permission."

Two-thirds of Schoolcraft students are enrolled in "career" programs. The rest are in "transfer" curricula aimed at moving them on to four-year schools. That picture is muddied by the fact that many "career" students themselves go on to earn four-year degrees. And Jeffress agreed that "career" and "transfer" are terms that perhaps have outlived their usefulness.

But the close ties of workplace and classroom are illustrated by the fact that nearly a third of Schoolcraft students are free guests of their employers' tuition reimbursement plans.

WITH 44 percent of its students more than 25 years old, there is a strong inclination to draw a night-and-day picture of "typical" students. Recent high-school grads predominate until evening, when older, strongly motivated adults show up to pursue their specialty.

"A lot of employers are learning the hard way that education is a tough business that only looks easy from the outside," Jeffress said. "At one point everybody was getting into the business of doing their own training. Now they're going to an educational system, which they already support with their tax dollars, and taking the reimbursement route instead of running a little college of their own."

This shows up in strong enrollment for courses such as computer aided design and business computer information systems, while traditional trade classes shrink or disappear.

"We are out of the auto repair business," Jeffress said.

He sees the trend continuing in the years ahead.

"The technical class in our area is being graduated from the community colleges," he said.

"We will be concentrating on skills which allow people to change occupations easily."

At the same time, he said, "we will be concentrating a great deal on verbal skills, written skills — the ability of people to understand concepts so that they're not trained in a narrow sense on some specific machine."

This ties in with a traditional junior college characteristic that has gained even greater importance with the disappearance of no-skills factory jobs. High-school grads who underachieved or came late to understanding the connecton between books and paychecks need a place where they can catch up.

"We're in a fairly affluent suburban area," Jeffress said. "And we have lots of students come to us with reading ability less than 10th grade. We don't spend time pointing fingers at who is responsible for that; we just try to fix it."

The experts say that in the next decade there will not be enough young people to fill new jobs. But, as Jeffress said: "When people at Chrysler talk about a shortage, they're not talking about a shortage of human beings but a shortage of people who can read a sign and follow directions, who can actually function in a plant that is highly automated."

This, he said, is "where you really have an obligation to both students and society in general."

Short-term, searching for a student profile produces one uneasy observation. "Community college enrollment always goes up as the economy gets worse," Jeffress said, "and our enrollment is very high right now."

Madonna stresses maturity

Continued from Page 5

basic party school. The campus is dry, and in prime-time party hours classsrooms are at their busiest.

"Our parking lots are full from 7-10 p.m.," Brohl said.

That's because, like community-based two-year colleges, the four-year Livonia school is dominated by part-time students. Unlike two-year schools, even Madonna's part-timers overwhelmingly are seeking bachelor degrees — or beyond.

As diverse as the campus personality may be, it is closely tied to the personality of the Felician order that founded Presentation College in 1937. The founders probably would be surprised but pleased at what has evolved as the modern Madonna College.

The Felician sisters are deeply service-oriented. When Presentation enrolled its first students, all were nuns who needed training to serve as nurses or teachers.

Non-religious women were admitted soon after. In 1947 the two-year school became the four-year Madonna. In 1972 men were admitted for the first time. "That's when the portfolio of majors began expanding," Brohl said.

Criminal justice was the first, and one of its first grads — Alan Eichman — now heads the program. Business administration was introduced as a minor in the mid-'70s and is now a major, with subspecialties such as international business.

"This is responding to needs," Brohl said. "And the sisters are dedicated to serving people, so this is part of the order's tradition."

Responding to needs means career-oriented classes. But it also means innovative efforts such as the hearing-impaired program, in which more than 100 students are now studying with the support of note-takers and classroom sign language.

THE EMPHASIS on Christian humanistic values and liberal education is no turnoff to prospective students with specific worldly pursuits in mind, Brohl said.

"Somehow, the value of a liberal education is more acceptable now than it used to be," Brohl said. "There is no resistance to taking an art appreciation class, for example."

One of the most popular choices for the humanities requirement is the Life/Death Issues course. What may seem at first to be so much philosophy turns out to be highly meaningful among students who will be dealing daily with life-and-death issues, such as nurses and police officers.

Brohl, who wears a second hat as marketing director, cites some less philosophical but equally important reasons that Madonna has broken the 4,000 mark in enrollment.

"If I surveyed 100 students in the hallway, I'm not sure how much they'd know about the Felician sisters," Brohl said. "But they say, 'I can get classes at a time I can go, and I can get hold of my instructors to talk with them.' It's the quality and convenience. And our reputation for quality education is validated largely by word of mouth. Students check us out with other students or with employers before coming here."

Streamlined admissions procedures, relatively small class sizes and a willingness to spend time one-on-one with students are among the reasons Brohl gives for one of his favorite statistics: More than half of Madonna's students are the first in their family to attend college.

And he thinks that the Felician sisters' approach to life, ironically, is a major reason so many non-Catholics attend a school dedicated to the Blessed Mother.

"I've always been impressed by the Felician sisters' practicality," Brohl said. "They don't have a head-in-the-clouds, don't-get-your-hands-dirty approach. They have a tremendous work ethic. They'll have an apron on and be working next to you."

With a four-year program and a graduate school, and with far more students coming from outside Wayne County, Madonna is a much different animal than its Livonia neighbor, Schoolcraft College. But there is a close relationship.

"Schoolcraft is our largest feeder school," Brohl said.

You make it a Home.
We'll Make it a Showplace!
And you will save 30% to 50%
One week only!
For this sale we will be open Sunday, Nov. 26th 1-5
Select floor samples at extraordinary savings . . . Pennsylvania House, Thomasville, Kittinger Harden, Century, Knob Creek, Classic Leather, Hancock and Moore, Bradington-Young, La-z-boy, Stiffel, Dixie, Hooker, Jasper, Sligh, Conover, and many more.
PENNSYLVANIA HOUSE
Sofas from $699
Chairs from $349
American Oak — Reg. — OUR PRICE
China $3490 $2094
Oval Table $1240 $744
Queen Anne Side Chair (each) $375 $225
Queen Anne Arm Chair (each) $465 $279
Grandfather Clocks from $799
Curios
Secretaries
Sale 849 Reg. 1199
Sale 949 Reg. 1299
Sale 599 Reg. 829
Sale769 Reg. 1049
Thomasville Gallery Sale
Collector's Cherry — Reg. — OUR PRICE
Triple Dresser $1375 $825
Triptych Mirror $665 $399
Chest-On-Chest $1240 $744
Queen Poster Bed $1140 $684
Night Stand $465 $279
Classic Interiors
20292 Middlebelt, Livonia • South of 8 Mile
MON., THURS., FRI. 9:30-9:00
TUES., WED., SAT. 9:30-5:30
OPEN SUNDAY 1-5
474-6900

Career planning test scheduled next week

Plymouth-Canton High School will offer a Career Planning Program test for 11th and 12th grade students on Saturday, Dec. 2, at the high school.

The test measures interest, abilities and experience and aids students in building a career planning profile. It is not required for college entrace. However, school officials say it can predict future ACT scores.

Registration for the tests runs through Monday, Nov. 27. Students can sign up in the Canton Career Center at the Guidance and Counseling Center at Canton High School.

The cost of the test is $5. Sign-up hours are from 8:30 a.m. through 12:30 p.m.

For more information, call John Seidelman at 451-6600.

campus news

JEFFREY J. HINES, graduate of Canton High School, is enrolled as a freshman for the fall semester at Albion College. He is the son of Mrs. Suzanne H. Hines of Canton.

TRACI L. THOMAS, graduate of Salem High School, is enrolled as a freshman at Albion College for the fall semester. Thomas is the son of Mr. and Mrs. Roland Thomas Jr. of Plymouth.

MATT BARNES, of Plymouth is one of eight winners of a freshman architecture competition at Lawrence Technological University. He designed and constructed special displays resembling storefronts that will be on display, with 150 artist's exhibits, in the Detroit Artists Market building, 1452 Randolph, Nov. 17-Dec. 23.

PAUL J. SZUSZMAN graduated summa cum laude, with a B.S. in Electrical Engineering, on Nov. 18 from Michigan Technological University at Houghton, Mich.

You may request agendas

Under provisions of Michigan's Open Meetings Act, you're entitled to receive notices of government meetings. A public body must mail notices to people who, on an annual basis, request such notification. Under the act, payment of a reasonable fee may be required before notices are mailed. This provision applies to all local, county and state governments. At the local level this includes city councils, school boards and various boards and commissions.

military news

ARMY NATIONAL GUARD PVT. SUZANNE M. HOSKING has completed basic training at Fort Dix, N.J. Hosking is the daughter of Richard J. Hosking of Plymouth. She is a 1988 graduate of Plymouth-Canton High School in Canton.

ALBERT KIM recently enlisted into the Marine Corps' Delayed Entry Program. Albert, the son of Jung and Sook Kim of Canton, will report to recruit training at Marine Corps Recruit Depot, San Diego, Calif. during May 1990. He graduated from Plymouth Salem High School in 1987.

NAVY SEAMAN RECRUIT ERIC R. KUCHARSKI, son of Ken W. and Lori M. Kucharski of Canton, has completed recruit training at Recruit Training Command, Great Lakes, Ill. A 1989 graduate of Plymouth-Salem High School, he joined the Navy in June 1989.

PVT. JON S. NYE has completed basic training at Fort Dix, N.J. Nye is the son of Janet F. Taylor of Flint and Jack L. Nye of Canton. Nye is a 1989 graduate of Carmen Ainsworth High School in Flint.

NAVY AIRMAN RECRUIT ROY J. RITCHIE, son of Mary E. Ritchie of Canton has completed recruit training at Recruit Training Command, San Diego, Calif. A 1989 graduate of Plymouth Salem High School in Plymouth, he joined the Navy in July 1989.

obituaries

MARGARET C. PORTER

Services were held for Margaret C. Porter, 71, of Canton on Saturday, Nov. 11, at St. Paul's Presbyterian Church, Livonia.

Mrs. Porter died Thursday, Nov. 9, at St. Joseph Mercy Hospital. She was born Dec. 10, 1917, in Scotland. She was a training director at J.L. Hudsons.

Mrs. Porter is survived by her husband, Glenn Porter; two daughters, Carol Parfitt and Marylyn Briegel; three sisters, Nan Dassow, Marjerie Moore and Aimee Andersen; and three grandchildren.

Dr. Terry Purvis-Smith and the Rev. Ann Clifton officiated the services.

Tell us about your event

Faced with the prospect of writing your first press release in the near future? Don't despair. Don't disparage your fellow club members for giving you the task.

Arm yourself with a paper and pen or typewriter and answer the following questions. You'll be well on your way to providing us with the necessary information.

- What is the event?
- Who's sponsoring it?
- Who are the participants?
- When is it taking place?
- Where is it occurring?
- At what time is the event scheduled?
- Why is this event taking place?
- Where can people buy tickets?
- How much is admission?
- Who can the public call for further information?

Please provide the Observer with the name and telephone number of a person with whom we can verify the information.

If you want us to return a photograph, please indicate this on the back of the picture.

Identify people in the photograph from left to right and by their first names and surnames as well as by the towns in which they live.

Send the information to the Observer Newspapers, 744 Wing, Plymouth 48170.

Spend the holidays with us...
We have a lot to offer the person who wants to enjoy shopping the old fashioned way.
Brian Rose Antiques
VICTORIAN, COUNTRY AND CHILDREN'S ITEMS
971 N. MILL
454-9700
PRINGLES PASTRIES
FINE PASTRIES FOR DISCRIMINATING TASTES
795 N. MILL
453-4226
COUNTRY CLUTTER
ANTIQUES COLLECTIBLES AND GIFTS
790 N. MILL
455-3108
Sweet Afton TEA ROOM
A SIP OF VICTORIAN ENCHANTMENT
985 N. MILL
454-0777
HOUSE OF COSTUMES
RENT YOUR SEASONAL FAVORITE
845 N. Mill
451-0255
OPEN 10 AM - 7 PM
OLD VILLAGE • PLYMOUTH

ST. JAMES AMERICAN CATHOLIC CHURCH
Today's church for today's Catholics. Changes with you in mind regarding divorced people, single or remarried. Come and join us for Mass on Sundays at 10 A.M. We are meeting at Silver Springs School on Silver Springs Drive between 7 and 8 Mile Rd. in Northville
474-8419

THE GREAT PIZZA WEEKEND!!!
Hampton Inn
(2 days/1 night)
DOMINO'S PIZZA
(up to four toppings)
King Room and Domino's Pan Pizza
Hampton Inn North
668-4444 • (U.S. 23 & Plymouth Rd.)
Hampton Inn South
665-8000 • (I-94 & State St.)
$49.95 plus tax
must present coupon
expiration date 3/31/90
• indoor pool & whirlpool
• free showtime movies
• free continental breakfast
• this offer is available on Fridays, Saturdays and Sundays only
• advance reservation required

END-OF-SEASON
CLEARANCE
FINE Yorktowne KITCHEN & BATH CABINETS
AT AN ASTONISHING
60% OFF
• Expert Design Assistance
• Large Fully Equipped Showroom
• Similar Savings on Special Orders

SHOWROOM HOURS:
Mon-Fri 8-5
Thurs 8-8
Sat 10-2


KITCHEN DISTRIBUTORS
Serving the Building Industry Over 40 Years
CALL TOLL FREE (800) 252-2347
29750 Anthony Dr., Wixom, MI 48096

C'MON . . . YOU'RE INVITED . . . YOU'RE INVITED TO OUR
9 DAY BONUS PARTY
STARTS TOMORROW, FRIDAY, from 9:30 a.m. to 9 p.m.
9 BIG DAYS ONLY ends Monday, Dec. 4
EXTRA 50 OFF
EXTRA 5 OFF
EXTRA 20 OFF
EXTRA 40 OFF
EXTRA 15 OFF
EXTRA 30 OFF
EXTRA 10 OFF
EXTRA 25 OFF
You Save An Additional
5% TO 50% Off
already low storewide holiday sale prices
TYNER'S 18th ANNUAL STOREWIDE
Christmas Tree Bonus Party
This is Tyner's way of thanking its many loyal friends for another successful year. Customers like yourself are cordially invited to come choose from the furniture and accessory treasures of Broyhill Pennsylvania House, Thomasville, Simmons, Stiffel, Hammary, Selig, and countless others. Select anything in any department, including custom orders. Then pick a card from our Christmas Tree, inside will be an ADDITIONAL DISCOUNT that will range from 5% to 50% off Tyner's Holiday Sale low prices. So, you see how large the savings could be. As always, you'll enjoy our interior design services without additional charge. Here's to a Happy Holiday. Come on let's party!
This Special Yuletide Offer Effective from November 24 to December 4
(Does not apply to previous purchases)
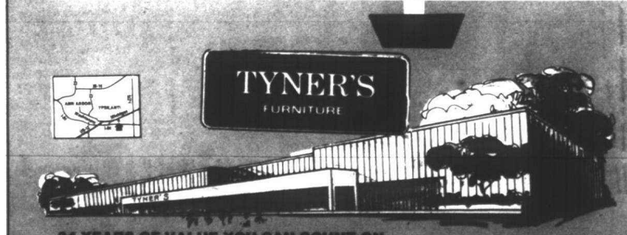

• FREE DELIVERY
• Visa and Mastercard
• Tyner's Payment plan
• No interest if paid in 90 days
• Open Monday and Friday nites 'til 9
• Closed Sundays
• Free Professional Decorating assistance
Visit Our LEATHER Gallery
34 YEARS OF VALUE YOU CAN COUNT ON
1050 E. Michigan Avenue, ½ Mile East of Ypsilanti • Phone 483-4505
BEAUTIFUL GALLERIES BY THOMASVILLE • PENNSYLVANIA HOUSE • BROYHILL • SIMMONS



JIM JAGDFELD/staff photographer

Timely reminder

Jim Jimmerson, production manager for the Observer & Eccentric Newspapers, ties a red ribbon onto a company truck in support of the "Tie One On For Safety" campaign sponsored by Mothers Against Drunk Driving. The O&E is helping sponsor the annual event, which reminds area residents not to drink and drive this holiday season.

SC sets winter sign-ups

Registation for Schoolcraft College winter semester classes will occur Dec. 11-21.

Day and evening classes are available at the main campus, 18600 Haggerty, Livonia, and at Schoolcraft College-Radcliff, 1751 Radcliff, Garden City.

Students can pay by check, Mastercard or Visa.

New courses include Introduction to DOS, Building Reading and College Success Skills, Introduction to Art and Music, Applications, Utility of Math, Microsoft Word, and Applied Physics.

A free class schedule is available by calling 462-4415.

RENT NEW SKIS FOR THE SEASON
ALL NEW SETS / JUNIOR $125 / ADULTS $199 / INCLUDES NEW SKIS, BOOTS, BINDINGS INSTALLED, RELEASE CHECK, OPTION TO PURCHASE, LIMITED AVAILABILITY
RENT TODAY AT ANY Bavarian Village SKI SHOPS

Smiley Brothers
A TRUSTED NAME IN MUSIC
SPECIALTY PRICED DETROIT 875-7100 5510 Woodward Daily 9-5 Sun. by Appt
USED STEINWAY GRAND includes bench, tuning & delivery subject to prior sale
"MODEL M" BIRMINGHAM 647-1177 1010 N. Hunter Daily 10-5 • Thurs. 'til 8
BIRMINGHAM OPEN SUNDAYS 1 PM - 5 PM

HOT N KOLD SALE FOR '89
HOT SPECIAL bryant FURNACE INSTALLED As Low As $989 ASK ABOUT FREE GAS WHILE SUPPLIES LAST
FREE ESTIMATES 0% Down Bank Financing $150-$400 Rebate
FURNACE TUNE-UP $38.89
KOLD SPECIAL bryant CENTRAL AIR CONDITIONING Installed As Low As $989 ASK ABOUT FREE ELECTRONIC AIR CLEANER
Denmark Heating & Cooling 722-3870

KITCHEN AND BATH REMODELING FREE ESTIMATES
Established 1964
Mr. Build "TOTAL PROPERTY SERVICES" Micamasters
Bank Rates Now Available
30835 Plymouth Rd. • Livonia, MI 48150 • 427-0350
HOURS: 9-5 Mon.-Fri., 10-4 Sat.

CLAUDIA MENTON, D.D.S.
practicing
GENERAL DENTISTRY
WE WELCOME NEW PATIENTS
Cosmetic Bonding • Relaxing Gas Available
COMPLIMENTARY CONSULTATION
HERITAGE COMMONS OFFICE CENTER
14700 FARMINGTON ROAD
SUITE 105 (½ Mile N. of I-96 Expressway)
LIVONIA • 422-3666
Evening and Saturday Appointments Available


CHIMNEYS
• Cleaned
• Screened
• Repaired
• Built New
Roofs
• Repaired
• Re-roofed
• New
• Leaks Stopped

Karney Derderian's CROWN CONTRACTING, INC.
427-3981
OVER 34 YEARS
LICENSED • INSURED • GUARANTEED
Senior Citizen Discount

THE PERFECT GIFT FOR EVERY GOLFER
1990 MICHIGAN Golfers Map Guide
500 Rounds of Golf only $14.95
AVAILABLE AT GOLF AND SPORT SHOPS
VISA • MASTERCARD • AMERICAN EXPRESS Add 4% Sales Tax and $2 Shipping & Handling
Phone Orders Call 1-800-223-5877

Laurel OAK FURNITURE

• Table 42" Round • Two 12" Leaves • 4 Bow Back Side Chairs
Reg $599.88
SALE $429.88
OPEN DAILY 9:30-6 p.m. THURS.-FRI. 'til 9 p.m.
584 W. Ann Arbor Tr. (Bet. Lilley Rd. & Main St.) Plymouth • 453-4700

JANES HAS TASTE
And TASTE has Janes---
'ead him every Monday

*200.00 REBATE
DELUXE FURNACE SALE
We are not comfortable until you are
1 HIGH EFFICIENCY
2 LOW SOUND LEVEL
3 20 YR. HEAT EXCHANGE WARRANTY
4 COMPACT SIZE
5 EASY MAINTENANCE
INSTALLED AND RUNNING FOR AS LOW AS $1195
city permits extra
MODEL 58SSC040
EXPIRES 11-30-89
Carrier HEATING & COOLING
Combination of Carrier and dealer rebates
TRU TEMP Heating & Cooling, Inc.
Commercial & Residential
Garden City 427-8812
Canton Twp. 981-5900

Your Christmas Store
• Choose from over 50 different styles of "Natural looking" artificial trees - ⅓ OFF
• Fantastic selection of Lights - both indoor & outdoor
• Nativity Sets • Beautiful assortment of garlands
• Lovely wreaths in various sizes
• Hundreds of tree trims
• Satin, glass and unbreakable ornaments
• Fancy, imported German glass
• Gift wraps and ribbons
FREE TRIM
WITH PURCHASE OF 6 FOOT OR LARGER ARTIFICIAL CHRISTMAS TREE
$10.00 Free Trim
This coupon not valid with any other coupons, specials or promotion
Good until 12-24-89
6½' Hudson Valley Original Douglas Fir
$89.95
Quantities Limited
This coupon not valid with any other coupons, specials or promotion
CORNWELL pool & patio
Christmas World
874 Ann Arbor Rd. • Plymouth
HOURS: M T Th F 10-8:30 Sat 10-5 Sun 12-5
Closed Wednesday Close
459-7410

Series targets dependency

Chemical dependency is the focus of a series of courses sponsored by Madonna College's continuing education department.

Courses are also available for college credit.

Courses include:

• Chemical Dependency Resources — The course features films and videos and directs students to other sources of information on chemical dependency. The course meets Wednesdays, Jan. 10 to Feb. 7.

• Planning and Treatment — The course enhances health care professionals' ability in treating chemically dependent patients. the course meets Saturdays from Jan. 13 to Feb. 10.

• Special Populations Information and Credentialing — The course provides the second level of State Substance Abuse Counseling Credential and prepares students for the state exam. The course meets Wednesdays, Feb. 14 to march 21.

Cost is $113 for college credit, $65 for continuing education students.

Madonna is at I-96 and Levan, Livonia.

GIVE GIFTS WITH CHARACTER
We acquire quality, solid, hard-wood furnishings and decor accessories that are timeless in design... incomparable in value!
GIVE A GIFT WORTH REMEMBERING
Diningrooms • Bedroom Sets • Lamps • Tables • Chairs • Wall Art
Silver and Brass Accessories • Chinaware and MORE!
Re-Sell-It ESTATE SALES
34769 GRAND RIVER • FARMINGTON
Between Farmington and Drake Roads
Call 478-7355 Mon., Tue., Wed. & Sat. 10-6 • Thu. & Fri. 10-9 • Sun. 12 noon-4

● The pulse of your community ● The pulse of your

Fur Clearance SALE
Now In Progress
20% to 30% OFF

A Full-Service Furrier
featuring:
• Remodeling • Repairing • Restyling
• Cleaning • Leon Pierre (Master Furrier)
• Satisfaction Guaranteed
onyx furs international, ltd.
17 Forest Place Plymouth
459-4411
Open Mon.-Sat. 10:30-6:00 P.M.

Student group

Schools should give it support

WE'RE GLAD to see that Students For Action, a political group that has organized in Plymouth-Canton High School, has picked up support from the Canton Community Foundation.

The foundation has agreed to co-sponsor a speaker series with the student group that will deal with such issues as the environment, animal rights, racism and educational censorship. Local and state newsmakers would be invited.

We think that such a series in the schools has the potential to give education a shot in the arm because, if the right speakers attend, they can help issues come to life for students.

SUCH A PROGRAM gets students in touch with the real world of people.

We find it sad that the Plymouth-Canton schools haven't backed the group. The principals of Plymouth-Canton and Plymouth-Salem high schools say a question of liability from outside activities is holding up support for the group.

That's why support from the Canton foundation so important. It's a good example of how a foundation can get something moving.

Students for Action sounds like a group well worth supporting. They're taking their education into their own hands, taking responsibility for themselves. They should be supported. It's just too bad that support hasn't come from the school district.

Restoration

Restorations benefit Canton

CANTON HAS A NEW patron and that's good to see.

This patron, Jamie Flora, a Plymouth businessman, has a love affair with old houses and for Canton that's translating into the restoration of a pre-Civil War home that once served as a way station for the Underground Railroad.

The two-story brick home at the corner of Morton Taylor and Warren roads will be returned to its original state by Flora. When completed, he plans on living in it.

Such restoration done by residents not only helps Canton preserve its past, but also contributes to the quality of residents lives. Such homes help residents fight the stereotype that Canton is nothing but a collection of subdivisions.

Homes like Flora's help keep character in neighborhoods.

But that's not all. Canton could have its own historic bed and breakfast district, if Flora has his way. He says he has plans to eventually move other turn-of-the-century homes to the three-acre site and turn them into bread and breakfast homes.

We hope that happens. And we hope Flora gets the recognition he deserves for restoring the home. It's a little bit of history worth preserving and we're glad Flora is around to do it.

Thanks, PBS

Parade gives region a boost

THREE CHEERS and a hearty tote bag salute to the Public Broadcasting System (PBS).

Thanks to public television, viewers across the country will be able to watch the Michigan Thanksgiving Parade Thursday morning. We think that's terrific.

PBS will carry the parade nationally, except in Detroit, beginning at 9 a.m. In metropolitan Detroit, viewers who choose not to head downtown and catch the floats, bands and giant balloons in person will still be able to watch the event on WXYZ-TV, Channel 7, which has carried the parade locally for years.

National television coverage of the 63rd annual parade had become a question mark last month when CBS-TV unceremoniously ditched the Detroit parade in favor of parades in New York and Philadelphia. Something about our marchers being too slow, the CBS execs said. More like the ever present chase for ratings and advertising bucks, we think.

The Thanksgiving Parade is one of the few chances this town gets to bask in the glow of something positive. Thank you PBS for keeping it that way.

SO WHAT'S THE big deal? For one thing, through the years the parade has given marching bands from Westland John Glenn, Troy Athens, Redford Union and other local high schools, and groups like the Plymouth-based Briefcase Brigade, a few moments to shine in front of the entire country.

But more importantly, the parade gives Americans a positive impression of the Detroit metropolitan area. Most of the time, when Detroiters — and that includes suburbanites — get national exposure, it's for something negative. A rust belt recession hitting the auto industry, crime and drugs, even our car-burning 1984 World Series celebration. (The 1989 Pistons may have helped erase that one, thank goodness.)

The Thanksgiving Parade is one of the few chances this town gets to bask in the glow of something positive. Thank you PBS for keeping it that way.

Tie one on

Red ribbon shows you care

TIE ONE ON for safety this holiday season — tie that red ribbon you've just received to your automobile to show you care about drunk driving.

The Observer & Eccentric Newspapers cares deeply about the toll drunk driving has taken on our communities.

Far too often, it's been our unhappy task to print news accounts of the lives — often young and full of promise — snuffed out through auto accidents. Far too often, those accidents involve drunken drivers.

That's why we've assisted Mothers Against Drunk Driving in distributing the symbolic red ribbons.

Tied to side view mirrors, antennas or door handles, the ribbons are an important reminder not to drink and drive this holiday season.

Tied to side view mirrors, antennas or door handles, the red ribbons are an important reminder not to drink and drive this holiday season.

You should have received ribbons in Monday's paper. If you didn't, please pick them up at your nearby 7-Eleven store or AAA office or send a self-addressed, stamped envelope to MADD, In Wayne County, the address is 33521 Six Mile, Suite 2, Livonia, Mich. 48152. The Oakland County address is 1520 S. Lapeer, Suite 112, Lake Orion, Mich. 48035.

Drunk driving is a crime. But it's one that need not occur.

While the ribbons are an important symbol, they are no substitute for responsible behavior.

We urge you not to drink and drive, especially during the period from Thanksgiving through New Year's. If you must drink, we urge you to do so responsibly.

Let's keep the holidays happy. That's what the red ribbon campaign is all about.



Meeting, play help ease fears, dispel stereotypes

"But this world also contains a tiny number of people who appear to function like birds with short or even broken wings. Their childhood becomes an obstacle course, and those of the old school try to avoid them as much as possible.

"Circle of Friends"
by Robert Perske



Judith Doner Berne

IT'S BEEN MORE than 10 years since the Michigan Legislature passed a law permitting the establishment in residential neighborhoods of small group homes for people who are developmentally disabled.

That law has been bad-mouthed by community officials who don't have control over a group home going into their community. Group homes have been challenged by residents who don't like being told to share their neighborhood with people who have mental retardation or a mental illness.

Both reactions are based on fear and the stereotypes about mental retardation and mental illness. And the state has not always done a good job in providing details and answering questions about the group home: its residents and supervision, perpetuating the fear and stereotypes.

LAST FRIDAY, a day-long conference on "Mental Health and the Media" was held in Southfield by the Michigan Department of Mental Health. The conference had two aims:

- To focus on ways the media can help erase those stereotypes.
- To try to get more businesses to hire the mentally and developmentally disabled.

Coincidentally, the state's mental health professionals are getting some help in achieving those goals right here in our suburbs.

The Radisson Plaza Hotel, where the conference convened, has been a leader in the hiring of the disabled with 30 currently on staff.

Hotel guests have gone out of their way to relate their positive experiences, often referring to employees by name, said general manager Bill Kirkhuff.

"It's refreshing to ask a group of employees how things are going and really hear the truth."

MEANTIME, THE Michigan premiere of a play about mentally handicapped people and their place in society, "The Boys Next Door," is the current fare at the Meadow Brook Theatre on the campus of Oakland University in Rochester.

The recent off-Broadway hit by Tom Griffin tells with sympathy and humor the story of four men who live together in an apartment in a New England city.

Good-natured Norman works in a doughnut shop; compulsively eats doughnuts and is strongly attached to a bunch of keys. Arnold has a job cleaning a movie theater, likes to use big words and assess people's behavior patterns.

Barry is a schizophrenic, convinced he is a golf pro. Lucien the most retarded of the group, is also the most loving.

Supervised by a social worker, the roommates cope with varying degrees of success with the distribution of household tasks, jobs, social life, relationships — the same issues with which we are all involved.

What comes across, through comedy and pathos, is the humanity of four people who through heredity or circumstance came into this world a little less prepared than many of us. Their pride in their own apartment is evident as they unfailingly and proudly say to each person who enters, "Welcome to our home."

"THE BOYS Next Door" is about to be made into a film, produced and directed by "Moonstruck's" Norman Jewison. But you have a chance to experience it here and now. It runs through Sunday, Nov. 26, at Meadow Brook.

I think you'll have a better understanding of people with "short or broken wings" — and about their right to a place in our neighborhoods.

Judith Doner Berne is assistant managing editor for the Oakland County editions of the Observer & Eccentric Newspapers.

from our readers

Anti-RV movement a witch hunt

To the editor:

There is a dark and ominous cloud looming over Canton Township these days. You can't really touch it. You can't really see it, and one can only venture to say where it blew in from. But one thing is certain: you can feel it. By its very nature, it's trying to crush the spirit that once could be found in this community.

The ominous cloud that I am speaking of goes by many different names. Some call it bigotry, some call it prejudice, and still others call it tyranny and oppression, but whatever name you choose, the philosophy is the same.

We all recall the accounts of the early days of our country when the cries of "burn the witch" were the rallying point to deal with someone who was different. Once again our history books remind us of the McCarthy era. Then in the 60s we witnessed the same philosophy in action and the KKK was born.

Now here in Canton we have yet another situation, only this time RVs and RV owners are the target and the method used against them is what I'll call for lack of a better name: "The Vocal Minority." With several of our appointed township commissioners joining the attack, once again a cry arose only instead of "burn the witch," it was "Ban the RV."

The Vocal Minority accused the RV owners of everything from harboring a nuisance to devaluating property all over the township. The strange part to all of this was that even though the RV owners demanded proof, to this date none can be produced.

But then, low and behold, a small trickle of truth finally emerged during the Nov. 6 planning commission meeting when one of our planning commissioners, speaking on behalf of the Vocal Minority, implied that the RV ban ordinance was necessary to protect those who don't want the RVs in their neighborhood and don't like them there. Well, there you have it in a nutshell. The real issue isn't about the devalued property. It isn't about a proven nuisance. The real issue is, "They don't like it."

Boggles the mind, doesn't it? Because let's face it, if we all had an ordinance adopted based on something we didn't like, there would be nothing left in Canton except a few farmhouses and corn fields.

I'll sum up this little perspective by saying when the smoke clears and this much to do about nothing is finally settled one way or the other, maybe we should stop and ask ourselves who will the Vocal Minority's next victim be. It may be your daughter's swing set or your uncle's satellite dish. It may be your sister's swimming pool or even your pickup truck.

How much are we as reasonable people going to tolerate before we say enough is enough?

Verla Petryl
Canton

Observer & Eccentric Newspapers

Steve Barnaby managing editor
Susan Rosiek assistant managing editor
Dick Isham general manager
Richard Brady director of advertising
Fred Wright director of circulation

Suburban Communications Corp.
Philip Power chairman of the board
Richard Aginian president

points of view

Oat-bran pilgrim makes progress



Jack Gladden

I TRIED MY BEST.

What I wanted to do was provide the traditional Thanksgiving dinner for my family and keep them healthy at the same time.

With all of the concerns over cholesterol and everything else that is bad for you today, I felt guilty about subjecting them to mashed potatoes and gravy and pumpkin pie with whipped cream.

Then, while strolling through my neighborhood supermarket, I got inspired.

I found at least a dozen brands of oat bran dry cereal and an even wider selection of hot cereal made from the magic flake.

I found oat bran bread in all shapes, including oat bran hamburger buns and oat bran hot dog buns.

I found oat bran crackers and oat bran granola bars. There were oat bran cookies and, everywhere I turned, oat bran muffins.

Oat bran waffles shared the supermarket freezer chest with oat bran bagels. I even found oat bran doughnuts and oat bran tortillas.

But nowhere could I find what I was looking for — an oat bran turkey.

NOW DON'T laugh. That's not as ridiculous as it sounds.

A few years back, when soybeans were all the rage — those barely edible legumes that were going to save us from our carnivorous ways and restore us to health — you could get soybean sausage, soybean burgers, even soybean "meatloaf."

More recently the beans have given way to the bird in popularity. Today it's turkey sausage, turkey burgers, turkey loaf, turkey salami. There's even turkey ham and turkey bacon — although the latter is billed as "turkey breakfast strips."

Turkey, of course, is supposed to be lower in cholesterol than all those things it's imitating, and that's believed to be good. But oat bran, the magic munchie, is actually believed to *lower* cholesterol inside your body. And that's even better.

Look at all those manufacturers who are obviously so concerned with our health that they are making bacon out of turkey and putting oat bran in potato chips, in rice cakes, in Shredded Wheat and something already called 100% Bran.

Why not an oat bran turkey? It would sure make for a healthy Thanksgiving.

But the technology hasn't advanced that far apparently. So how can I have the traditional Thanksgiving feast and still keep everybody healthy? I think I've figured it out.

ACCORDING TO the theory — and mind you, as near as I can tell it's only a theory at this point — the soluble fiber in oat bran is believed somehow to bond with the cholesterol that the liver releases into the intestine and actually remove some of it from the body.

If that's true you should be able to eat anything you want, as long as you supplement it with oat bran.

So we'll have our traditional turkey, basted with butter and served with plenty of giblet gravy. But first, we'll pack it with oat bran stuffing.

For appetizers we'll have real cheese with oat bran crackers and a sour cream dip with potato chips fortified with the bran.

Sweet potatoes covered with melted marshmallows? No problem. Just mix a little oat bran cereal with melted butter and sprinkle it over the top.

We'll have oat bran rolls and oat bran muffins to counteract the mashed potatoes.

Pumpkin pie? Slather as much whipped cream on it as you want; it'll be baked in an oat bran crust.

And for the kids a double dose of health for dessert — hot fudge sundaes made with frozen yogurt and sprinkled with crumbled oat bran granola bars.

I admit I've never been one to watch my diet the way I should, and I've always been a little bit skeptical of most of the health food fads. But I think I've discovered something now.

This is the kind of healthy eating I could really get into.

Pollsters taking a dive in public opinion



Tim Richard

POLLSTERS have reached an all-time low in public esteem, lower perhaps than the "Dewey Defeats Truman" call of 1948.

In Michigan, both Proposals A and B went down to defeat Nov. 7 by margins of nearly 3-1. A poll, however, showed A with 47 percent of the vote and B with 40 percent.

The poll was taken for the Michigan State Chamber of Commerce. Since the chamber opposed both proposals, it's unlikely the source was biased in favor of them.

OTHER PARTS of the United States had similar bad luck with polls.

A New York Times/CBS News poll showed David N. Dinkins with election night leads of 7 to 15 percent in his race for mayor of New York City. Dinkins squeaked by on a 50-48 count.

In Virginia, Mason-Dixon Opinion Research Inc. gave L. Douglas Wilder a 10-point election day lead. The people voted 50-50, giving Wilder an insignificant 5,500-vote victory.

Those two races pitted black candidates against whites. They led to speculation that white voters lied when they told pollsters they would vote for a black candidate and, in the privacy of the voting booth, voted white. Other experts called that bunk.

IT'S CERTAIN that American voters are annoyed by polls. The majority think the news media, by reporting survey results, exert too much influence over who is nominated for president.

That information comes from Michael W. Traugott, professor of communication and a research scientist for the University of Michigan's Institute for Social Research.

Studying six independent surveys of 14,000 Americans conducted between November 1987 and May 1988, Traugott found:

"It's not so much the accuracy of the polls that are called into question but the intrusiveness of the continual presentation of the 'trial heat' results — the reporting of who is ahead and who is behind."

More than half of respondents said news organizations have too much influence on candidate success and that such reporting is "bad for the country." His article will become a chapter in a book entitled "Media Polling and Election Coverage 1988" to be published next year.

The real use of polls is to tell campaign managers how the candidate is doing among men and women, Dubuque and Detroit, white collar and blue collar voters. The manager can modify the candidate's schedule and message accordingly.

The public thinks, correctly, that polls shouldn't be the lead story in newspapers and broadcasts day after day prior to the plebescite.

MOST PEOPLE don't want TV to report election night projections on the outcome of presidential races for fear such reporting will discourage voting.

A friend at WXYZ-TV tells me they know the outcome at mid-afternoon but refrain from reporting it until the polls close at 8 p.m.

Unfortunately, reporting exit poll results is an absolute necessity on election night. Michigan's Secretary of State Richard Austin and his elections director, Chris Thomas, are slow as molasses at producing statewide figures, and getting worse.

Recently I dug up a 1954 clipping of a four-candidate gubernatorial primary where the outcome wasn't known in Lansing until 2 a.m. Wednesday. Nowadays, it takes Lansing until late Wednesday afternoon to produce those numbers. Without exit polling, good citizens would go nuts waiting for Austin's sloth-like machine to produce hard numbers.

Finally, Traugott learned that a significant number of voters think the media should pay more attention to local and state campaigns.

Amen to that. That's why this newspaper is in business.

Gains in education make him thankful



Doc Doyle

Q. I saw the article in our Observer & Eccentric newspaper that you are retiring from education after 35 years. You said you were thankful for the many enriching experiences you have had. My question is, "What are some of the main concepts you would be thankful to see in an ideal classroom situation?"

In the spirit of Thanksgiving, your question is quite appropriate.

I'm thankful when:

- Studying is not used as punishment. That is, if a child does or says something wrong they are not assigned school work as punishment. I'm thankful when educators develop an intrinsic motivation in students for learning as opposed to using education to punish children.
- An entire class is not punished because of the actions of one or two students. I am thankful mass punishment is not dealt out to a whole class for the misbehavior of one or two students to maintain control by using other students as pawns.
- Grades are not used to control, inhibit or coerce students. It's good when a teenager who is acting out in a class has his inappropriate behavior addressed but not by lowering his/her academic grade. (Something I did once in my earlier days.)
- Students are not graded on the curve. I soon discovered in one of my accelerated chemistry classes that the students were all A and B students and the curve (so many A's, B's, C's, D's, F's) didn't fit.
- The learning competencies and expectations of a course or class are clearly understood by the student and agreed to by both the instructor and the learner.
- Homework is not given out as busy work but with a specific purpose.
- Students only need to repeat that portion of a class they did not master rather than have more of the same poured on them.
- Students are not pressured by their parents into the advanced units of study until they have successfully completed the prerequisite units.
- Testing environments are structured so that it is almost comparable to the teaching experience, where the students sense a test is simply a part of their total learning experience.
- Assignments given as seat work are not always just Dittos.
- A class does not require all students to be on the same page, where allowances are made for the brighter, more motivated students.
- Individualized instruction (adjusting the teaching to meet the individual needs of each student) does not end up becoming "lonely learning" where students are sent off on their own.
- Students are given experiences in real-life problem solving and critical thinking skills, not just rote memory facts.
- Teachers recognize that students have different learning styles. Some are audio learners, some visual learners, some learn best in small groups, some in cooperative groups where teachers adjust their style so that it is not pure lecture but includes different kinds of teaching modalities to reach students of different learning styles.
- The learning environment is not a situation where students serve time but where time is structured to serve students.

I am also thankful for my 35 years of association with the many outstanding teachers, administrators and college professors who are committed to the welfare of children, thankful for the support of citizens in tax elections, thankful for the enormous amount of time and energy board of education members give of themselves and thankful that most educators recognize we still have room for improvement in the education of the parent's most valued possession — their child.

Dr. James Doyle is an assistant superintendent in the Troy School District. The answers provided here are the opinions of Doyle and not the Troy School District. Questions for this column should be sent to Doc Doyle c/o the Observer & Eccentric Newspapers, 36251 Schoolcraft, Livonia 48150.

WATERFORD CRYSTAL
Complete Selection
Bells
Stemware
Fancies
Lamps
Plates
Cutlery
We Ship to U.S.A.
Mary's CHINA Shop
DOWNTOWN STORE OPEN SUNDAY 12-5
WINDSOR (downtown) - 122 CHATHAM W
DETROIT: CALL 962-5241
Daily 9:30-6:00 Sat 9-5:30
WINDSOR — 3310 DOUGALL RD.

NEW ITEM! "DRAGON KEEP" Dragons
GOOD TASTE NEED NOT BE EXPENSIVE
Gift Certificates
• Precious Moments • Hudson Pewter
• Blown Glass • Crystal Art Glass • Music Boxes
• Anri Wood Carvings • David Winter Cottages • Dolls
• Hummels • Autographed Hummel Price Guide • Raikes Bears
Viking Collectibles, Inc.
30175 Ford Rd. • Garden City • 421-5754
Hours: Mon.-Fri. 9 a.m. - 5 p.m; Sat. 9 a.m. - 2 p.m.

GIBSON
School For The Gifted
• An independent, co-educational day school for gifted students ages 4-13
• Accredited by the Independent Schools Association of the Central States
• Open to all regardless of race, color, religion, national or ethic origin
• 8:1 student to teacher ratio
• Financial aid available
OPEN HOUSE
NOV. 30
10-8
12925 Fenton Road
Redford, MI 48239
537-8688

PRIME TIME SALE
Featuring
Howard Miller
Grandfather Clocks
40%-50% OFF List Price
All Current Models Available
Delivered and Setup
Repairs and Housecalls
IT'S ABOUT TIME
20 W. Washington
Clarkston, Mich.
1-800-423-4225
Mon.-Fri. 10-8 • Sat. 12:30-4:30 • Sun. 10-4

TREE SALE
40% OFF REGULAR PRICE
Deluxe Douglas Fir by Mountain King & Hudson Valley

Height	Stock #	Branch/Tip Count	Regular	SALE
7'	783	1609	$225.00	$135.00
7½'	791	2150	$299.00	$179.00
8'	2831	2574	$431.00	$259.00

STANDS INCLUDED
Sale ends 11/29/89 - No other discounts apply
CHRISTMAS MAGIC

WESTSIDE	EASTSIDE	DOWNTOWN
Westland Crossing Ctr Across From Westland 34794 Wayne Westland	Sterling Place 37500 Van Dyke Sterling Heights, MI	Display Creations 1332 Broadway 1 blk. from Hudsons
422-7600 10-8 Daily 12-5 Sun.	977-6006 10-8 Daily 12-5 Sun.	962-9588 9-5 M-F Closed Sun., 9-1 Sat.

AFFORDABLE ELEGANCE AT DISCOUNT PRICES!

GOOD NEWS, FEDERAL EMPLOYEES:
You can sign up for M-CARE November 13 through December 8. See your benefits representative.
When it's a lot worse than just a scraped knee.
We all hope that nothing serious ever happens to our child, but if it does, the C.S. Mott Children's Hospital at the University of Michigan Medical Center is ready with expert help.
And you get them both with M-CARE, the only HMO that links all the resources of the U of M Medical Center to the personal care of your family doctor and your nearby hospital. M-CARE covers you for office visits, checkups, hospitalization – even emergency helicopter transport.
Of course, with the M-CARE network of hospitals in cities like Royal Oak, Dearborn and Rochester, you don't always have to go to the U of M Medical Center. But isn't it good to know it's there whenever you need it? To find out more, ask your employer. Or call M-CARE at 747-8700.
M-CARE The HMO Choice
The only HMO backed by the U of M Medical Center.

Humane Society seeks time to repay debt

By Wayne Peal
staff writer

The Michigan Humane Society is "nowhere near" closing its doors, officials said.

But they admit the society is in serious financial trouble, with debt topping $1 million.

"What we're trying to do is work with our creditors," said society spokesman Chuck Korotko. "To say we're going out of business is nowhere near accurate."

A group representing humane society creditors is expected to recommend a 90 day moratorium — suggesting suppliers hold off on their demand for payment while the humane society drafts a pay back plan.

Humane society officials met with creditors at the society's Rochester Hills shelter Nov. 16 to discuss more than $1 million in unpaid debt owed by the society for goods and services in the past year.

The society is awaiting word on whether creditors will adhere to the moratorium, though an attorney for an ad hoc creditors board said the grace period would be recommended.

"WE ARE telling the other suppliers to give them time," said Deborah Fish, a member of the Detroit-based firm that is advising creditors.

Bills are owed for animal supplies, offices supplies, construction work, printing, insurance and other business-related expenses, Fish said.

While no animal-care services have been curtailed, the society has already laid off 10 office workers, Korotko said. Layoffs affected roughly 10 percent of MHS staff.

Maintaining services at the Rochester Hills shelter, as well as at other shelters in Detroit and Westland, is the society's primary goal, Korotko said.

"We want to continue uninterrupted services to the animals," he said. "The people who were laid off didn't directly serve the animals."

> ***'What we're trying to do is work with our creditors. To say we're going out of business is nowhere near accurate.'***
>
> *— Chuck Korotko society spokesman*

Restoring contributors' confidence is another goal. Most of the estimated $5 million generated for society activities each year is raised through private contributions and the holiday season is the biggest fund-raising period.

"The timing is a concern, but we really had no control over that," Korotko said.

The revelation that the society was more than $1 million in debt comes on the heels of embezzlement charges filed against the society's former accounting manager.

Humane Society officials aren't commenting on whether the court case is linked to its financial woes.

"REALLY, NO reason was given (to creditors) for the cash flow problem," said attorney Joseph Fischer, who is representing the humane society in its talks with creditors.

Fischer's Birmingham-based firm is representing the humane society at no charge.

It has been a troubled year for the animal-care agency.

In June, MHS director David Willis handed in a highly-publicized resignation in an apparent dispute with trustees over a proposed animal care center. John Kelly and Marilyn Turner, high profile local television personalities and MHS boosters, also resigned from the humane society board at that time.

Interim executive director Gary Tiscornia announced the society was at least $500,000 in debt when he took office in late June.

The humane society takes in stray animals, operates pet adoption services and supervises humane destruction of rabid or unwanted animals.

Despite debts, humane society officials said those services will continue.

THE RIGHT STUFF



FINE DINING: Joe Muer Seafood • Pontchartrain Wine Cellars • Machus Sly Fox • The Golden Lion • The Masters • Da Edoardo • The American Bar & Grill • Crystal Swan • The Chamberlin • Archers • Park Terrace • Kingsley Inn • Wong's Eatery • Clamdiggers • Foxy's of Troy • River Bistro • Elizabeth's by the Lake • Scallops • Costanzo's Victorian Room • Peter Monday's • Gino's Surf • Regency Room • Park Place Cafe • Dimitri's Rendezvous • Kyoto • Seafood Connection • Portside Inn • Michael's • Roma Cafe • Guillo & Sons • Monroe's • Jacques • La Rotisserie • Rhinoceros • Palace Grille • Punchinello's • Rikshaw Inn • 333 East • Panache • The Summit • Cooper's Arms • Charles Liu's Ching Tao Palace • Table on the Green • Cafe Dina Marie • Cafe Le Chat • The Inn Place • Dante's • Pepper's • Chives • Potpourri Cafe • House of Hunan • Florentine's • Joey's on Jefferson • Bouquet's • Chicago Road House • Tivoli's • Raymond's • Star of Detroit • Wicker Works • Atrium Cafe • Victorian Inn • Prime Time • Crabbie Joe's • Hungry Crab • Ginopolis on the Grill • El Tonto • Louie Linguini's • Chez Vins Bistro Bistro • Surf North • Tokyo Sushi Iwa • and many more!
DINING ADVENTURES: Hudson's • Mr. Steak • Tug's • Kyoto Sushi • Cottage Inn Cafe • Tango's • O'Sheehan's • Murdock's • Joe Bologna • Butcher Block • Roger's Roost • Ryan Roadhouse • Juliano's • Thai Inn • Max & Erma's • Firehouse Downtown • Johnsons • Bombay Bicycle Club • Country Epicure • Old Fish Market • Lindos • Pete's Roadhaus • Caprario's • Orchard Cafe • Guillo & Sons • Riffle's • Seva • Dakota Inn Rathskeller • East 59th Street • Wok Inn • Pier III • Long Branch • Sir Roy's Saloon • Charlie's • Traves • Pettijons • Zim's • Ristorante LaPasta • CJ's • Kafay's • Griz & Gibby's • Zickafoose's • and many more!
CASUAL DINING: Pizzeria Uno • Hershel's Deli • Don Carlos • Bone Yard Bar B-Q • El Zocalo • Niki's in Greektown • Tanglewoods • Bangkok Cuisine II • The Bar B-Q House of Grosse Pointe • Duke's Seafood • C.J. Barrymore's • Mother's • Robber Baron • Mr. B's Farm • Din How • Woodbridge Tavern • Plunketts • Cobo Joe's • Mannelli's • Rivertown Saloon • Bybios • Peaches Cafe • What's on Second? • Govinda's at the Fisher Mansion • Heritage House • Parochetti's Villa • and many more!
INFORMAL & CARRY OUT DINING: Burger King • Wendy's • A & W • Sanders • Tubby's Sub Shops • White Castle • Subway Sandwiches • Mrs. Field's • Oliver's Pizza • Cinnabon • Dunkin' Donuts • Pizza One • Silverman's • Little Caesars • Hungry Howie's • K mart® • Sbarro • Buddy's Pizza • Harry's • Westside Deli • Kastleton's Cookie Corner • Dairy Queen • My Granny's • T.J. Cinnamon's • Popeye's Famous Fried Chicken • Detroit Bagel Factory • Primo's Pizza • and many more!
THEATRE & SPECIAL EVENTS: Fisher Theatre • Birmingham Theatre • Meadow Brook Music Festival • Pine Knob Music Theatre • Masonic Temple • Joe Louis Arena • The Palace of Auburn Hills • Detroit Symphony Orchestra Hall • Macomb Center for the Performing Arts • Music Hall • Cranbrook Institute of Arts • Cranbrook Institute of Science • Meadow Brook Hall • Fisher Mansion • Detroit Zoo • and many more!
MOVIES: AMC Theatres • United Artist Theatres • General Cinema • Jack Loeks & Star Theatres • Showcase Cinemas • and many more!
SPORTS: Detroit Pistons • Detroit Red Wings • Valvoline Detroit Grand Prix • Great Lakes Invitational • Central Collegiate Hockey • U of D Basketball • Detroit Drive Football • Hazel Park Harness Raceway • Northville Downs • Windsor Raceway • plus: Skiing • Racquetball • Bowling • Golf • Mini Golf • Driving Ranges • Ice & Roller Skating • and many more! **RETAIL MERCHANTS & SERVICES**: One Hour Martinizing • Jax Kar Wash • American Wash Systems • Super Car Wash • Video Rentals • Great Scott! • and many more!

EAST & WEST! Two great Detroit area editions. Both include all of the most popular highlights of the entire greater Detroit area with more exciting offers closer to home.

Entertainment '90 gives you savings of 50% on almost everything...

Give your family and friends the gift that gives all year. **Entertainment™ '90.** Enjoy savings of up to 50% on dining, theatre, concerts, sports events, travel and more.

NEW! SOLO DINING: Many restaurants now offer 50% off one entree to **Entertainment™** members who choose to dine alone.

NEW! RETURN PRIVILEGE allows you to use your **Entertainment™** card a second time at selected restaurants for even more savings.

So this holiday knock their socks off with the gift they'll love to get. **Entertainment™ '90.**

The Perfect Gift For Everyone!
JUST $35.00 AT:

JC PENNEY Credit & Catalog
CROWLEY'S Credit Department
SEARS Customer Convenience Center
SAV-MOR DRUGS
PERRY DRUGS
SAV-ON DRUGS
GREAT SCOTT! SUPERMARKETS
ARBOR DRUGS

Central locations in these malls: • Oakland • Eastland • Westland • Macomb • Livonia • Wonderland • Tel-Twelve • Universal

Also available through Detroit area charitable organizations— call our office for one near you.

entertainment.'90®
2125 Butterfield Road, Troy, MI 48084 (313) 637-8444

MEET ROMEO'S OWN INTERNATIONAL ARTIST!

B. BOURGEAU-RICHARDS



© B. Bourgeau-Richards 1987

November 25, 1989
10 a.m. - 4 p.m.

Harris Street Antiques
222 N. Main Street
Romeo, Michigan 48065
(313) 752-9860
(32 Mile Road & Van Dyke)

A Limited Number of Original Watercolors Will Be Available

Dittrich Furs — Christian Dior — Dittrich Furs

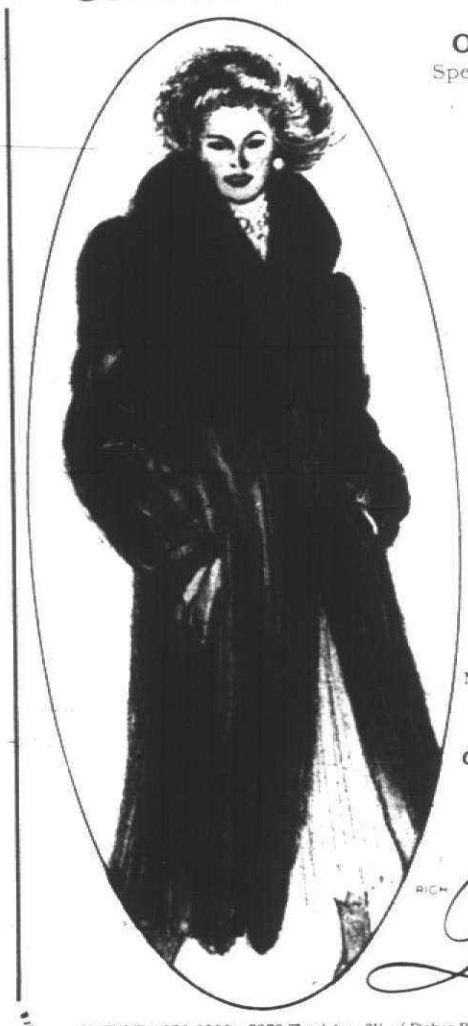

Ours Exclusively
Special values directly from Christian Dior to you

Easy fitting
Female
Full length
Ranch
and
Mahogany
Mink Coats

As Sketched **$3697**

This Price Good Thru Saturday Only

Dittrich's Own Financing
Major Credit Cards Accepted

Over 50 Christian Dior to choose from

RICH FURS Dittrich Since 1898

DETROIT • 873-8300 • 7373 Third Ave. (W. of Fisher Bldg.)
BLOOMFIELD HILLS • 642-3000 • 1515 N. Woodward Ave. (S. of Long Lk. Rd.)
MON. - SAT. 10:00 a.m. - 6:00 p.m.
Fur products labeled to show country of origin of imported furs.

Dittrich Furs — Dittrich Furs

Standard Federal's new account is creating a lot of interest.

7-Month Bonus Rate Certificate

10% annual interest for the first 31 days

8% annual interest for the remaining six months

$500 Minimum Deposit

Substantial interest penalty for early withdrawal from certificate accounts

Standard Federal Bank
Savings/Financial Services
1-800/522-5900

Insured to $100,000 by FDIC.

Standard Federal

The Observer Newspapers

Suburban Life

Julie Brown editor/459-2700

Thursday, November 23, 1989 O&E

When the system breaks down

Virginia's legal system wasn't working very well when it came to prosecuting 27-year-old Craig Bell of Canton in the stabbing death of his girlfriend. Bell, who was in the Navy, was convicted and spent more than two months in prison before another man confessed to the crime. Now the 1980 Plymouth-Salem High School graduate is having a hard time finding a job because there's a year's gap on his resume. It's a year he would like to forget.



Craig Bell (left) received a hug from a friend, Lt. Robin Boye, after being released from a Virginia penitentiary.

By M.B. Dillon
staff writer

Craig Bell, a 27-year-old Canton resident, has little faith in the system. He has even less since Robert Humphreys was elected commonwealth's attorney in Virginia Nov. 7.



Craig Bell

Humphreys, former chief deputy commonwealth's attorney, prosecuted Bell for murdering his fiancee in October 1986, when Bell was stationed in Virginia with the Navy. A 12-member jury found Bell guilty of fatally stabbing Johnna Denise (Dee) Stroup in the two-story townhouse they shared.

Bell was sentenced to 20 years in the state penitentiary for second-degree murder. After serving two and a half months, Bell was freed when the actual murderer, a 19-year-old minister's son, confessed.

Jesse Calvin Smith is serving two life terms for murdering Stroup, raping another woman and sexually assaulting a 12-year-old girl.

A bill pending in the Virginia Legislature would reimburse Bell for the $42,000 he incurred in legal and other costs.

Sen. Sonny Stallings, D-Virginia Beach, introduced the legislation for the third time last week. It was shot down in two previous sessions due to partisan politics and the groundless fears of "knuckleheads" about setting precedent, Stallings says.

Virginia Beach resident Carol Garrigues, who doesn't know Bell, launched a fund-raising drive after hearing about his case. She recently sent him a check for $3,000.

But even $45,000 wouldn't approach full compensation for Bell, his mother and his stepfather, who remortgaged their Canton home to pay legal and medical bills. The day her son was sentenced, Joan Watson suffered a heart attack on the courthouse steps. Virginia legislators have balked at the idea of including her medical expenses in a restitution bill.

THESE DAYS Bell is working odd jobs, most recently construction for an area restaurateur, but he's been applying for jobs in electronics. "It's like I have a year-long void in my resume," said the soft-spoken Bell of his experience. "That's hard to explain, and it's hard for people to accept.

"A lot of people who've interviewed me are people with less experience than me."

A 1980 graduate of Plymouth Salem High School, Bell spent some time in Florida before enlisting in the Navy in 1982.

By the fall of 1986, he was an electronics technician, a top-ranked supervisor working on radar weapon systems on aircraft in Oceana, Va.

While bowling one night, he met Dee Stroup, who worked on base at the bowling alley snack bar.

"I asked her out, and she said yes, but she wouldn't give me her phone number because she was going through a divorce. She ended up leaving her husband, who got busted and discharged" from the Navy, said Bell, who recently returned to Virginia to film a news segment on his ordeal for "A Current Affair."

Bell says Stroup, who had brown hair and brown eyes, "was the first person I ever loved. She was an honest person, very strong and independent. She was beautiful, loving and good with her two children. We had fun together. We'd take her kids to the park; we went to concerts; we'd go down to the beach and to Busch Gardens."

Stroup and Bell became engaged, and Stroup moved in with Bell. "We didn't have a date set, but we planned to get married," Bell said. "We were excited to get back here. Dee got along well with my family. We planned on getting custody of her two children, and on having one of our own." Bell hoped to land a job as an electronics technician or supervisor with a "good company, something with a future."

THE DAY STROUP was murdered, Bell was off. He spent the morning doing touch-up painting and patching holes where pictures had hung in preparation for the move to Michigan. Stroup went to work at the grocery store deli that had recently hired her.

That afternoon, Bell, with a few buddies, watched friends play in a double-elimination softball tournament. Afterward, they hit a couple of bars.

"When I got home about 2 a.m., Dee was on the couch watching TV," Bell said. "I went upstairs and went to bed. About three hours later, she came upstairs and said, 'I've been stabbed — put a tourniquet on my arm.'

"I asked her, 'Who did this to you?' I was sitting on the floor holding her," Bell said. "She couldn't talk. I said, 'I love you baby.' I kissed her and she died right after that."

Near the couch, police found a pair of jogging shorts and undershorts. A serrated kitchen knife lay on top of them.

From outside the apartment, police photographed the living room window. The screen was bent at the bottom, propped up against the building. It later disappeared and couldn't be used as evidence in court. Unidentifiable fingerprints were lifted from the windowsill.

Bell was questioned for 10 hours that night and into the morning. He said he had no idea the police were interrogating him as a suspect until a detective told him, " 'I'm going to get your ass, smart boy,' " Bell said.

After his arrest, Bell was hospitalized for suspected heart failure. It turned out to be stress.

Later, Bell's life was threatened.

Philip Barr, Bell's attorney and a former appellate judge on the Navy-Marine Corps Court — the Navy's highest court of review — said, "The police went off trying to find evidence that Craig did it rather than look at evidence dispassionately.

"Based upon blood spatters, you can tell the direction blood came from. The commonwealth suggested Craig stabbed her and she ran upstairs," Barr said.

All the evidence "was consistent with everything Craig said, and contrary to what the commonwealth said." Hair samples taken from the underwear matched neither Stroup's nor Bell's, according to court testimony.

Had it been possible to lift prints from the knife, "it would have added one more piece of evidence to overwhelming evidence pointing to a third person," said Barr. "But it was the decision of the commonwealth to prosecute Craig."

THE CONFESSION of the real killer painted a scenario that matches what Barr suggested to the jury, he said.

In an account of Jessie Calvin Smith's preliminary hearing published in The Virginian-Pilot, police recounted Smith's confession. Smith told police he was walking home from a party when light from a window caught his eye. He looked in and saw Stroup lying on the couch.

Smith removed the screen, pushed the window open and climbed into the apartment. Stroup had fallen asleep while reading, and didn't stir as Smith stepped over the coffee table and crept to the kitchen.

He picked up a serrated knife, returned to the living room and took off his shorts and underwear. When Stroup awoke to find a naked man with a knife standing over her, she screamed. They struggled, and he stabbed her in the arm and chest. Stroup struggled to her feet and ran upstairs. He panicked, jumped out the window and ran home, leaving his clothing behind.

The Virginian-Pilot's account of the hearing continued with events that occurred a year after the murder.

Please turn to Page 3

After-Thanksgiving
FRIDAY ONLY SPECIALS
THESE ITEMS 30% OFF NOV. 24 ONLY...SHOP 8 A.M.-10 P.M.
30% OFF

KORET SOLOS COORDINATE COLLECTION. A special selection expertly tailored, classically styled. In Misses' Coordinates. Reg. $26-$75, now 18.20-52.50

ENTIRE STOCK REGULAR-PRICED DRESSES FOR MISSES,' PETITES,' WOMEN AND JUNIORS. Knits, career, day-into-evening and social occasion styles. In our Dress departments. Reg. $40-$250, now $28-$175.

ENTIRE STOCK OF LADIES' REGULAR-PRICED SLEEPWEAR. Miss Elaine, Barbizon, Gilligan & O'Malley and more. Flannel, brushed-back satin, brushed-poly, tricot and satin gowns and pajamas. In Sleepwear. Reg. $28-$65, now 19.60-45.50.

ENTIRE STOCK OF REGULAR-PRICED LEATHER HANDBAGS, including Aigner favorites. Sorry, does not include Coach or Liz Claiborne styles. Find popular styles and colors. In Handbags. Reg. $40-$180, now $28-$126.

ENTIRE STOCK REGULAR-PRICED MEN'S & WOMEN'S BOOTS. Dress and casual styles. Assorted colors and fabrics. In Women's Shoes, all stores. In Men's Shoes at Westborn, Macomb, Livonia, Lakeside and Universal only.

ENTIRE STOCK MEN'S LEVI'S DOCKERS PANTS. The classic casual choice. Pure cotton, relaxed fit. In Men's Casual Slacks. Reg. $34-$42, now 23.80-29.40.

ENTIRE STOCK OF KIDS' SLEEPWEAR. Available in sizes for girls' 2-14 and boys' 2-20. In Children's Basics. Reg. $12-$38, now $9-28.50.

SPECIAL FRIDAY HOURS:
SHOP ALL STORES 8 A.M. TO 10 P.M.
SHOP NEW CENTER ONE FROM 8 A.M. TO 8 P.M.

CROWLEY'S
COME TO QUALITY, VALUE & SERVICE

Westborn • Macomb • Lakeside • Livonia • Farmington Hills • Universal • Tel-Twelve • Birmingham • New Center One • Wildwood Plaza • Courtland Center Flint

Mom and pop pharmacy is a family affair

By Carolyn DeMarco
staff writer

If you're looking for the old-fashioned, wooden stick Q-Tips or Balmex ointment or the Craig Martin toothpaste your mother bought when you were a child, drive right on by the drug store chains. They probably don't stock those items. Very few people use them today.

And if you need to rent crutches or convalescent aids, forget about the television-advertised mega stores. There's no profit in the service.

Free delivery by the big stores? Not likely.

IF YOU want service, says 66-year-old pharmacist Jerry Efros, you want an independent pharmacist, the old mom-and-pop or family-owned business. Like the Efros Drugs in West Bloomfield, Southfield and Farmington Hills managed by Efros and his sons — Howard, 41; David, 37; and Barry, 33.

Like their father before them, all are Wayne State University School of Pharmacy graduates. And all three started working in the family business at 11 or 12 years of age, putting the newspapers together. One renegade brother, Arthur, 39, became a physician instead, but even he chose the WSU route.

'It's become less fun. The bottom line is profit and nobody is interested in service.'

— Jerry Efros

Jerry Efros sold the store at 10 Mile and Greenfield, but the Efros name will remain on the building and the elder Efros will remain on the job in an advisory capacity. The three sons, who all have invested into the company, divide their time between the other two outlets.

"The drug stores are open 365 days a year," family spokesman David Efros said, "and there's always a pharmacist on duty. Ninety percent of the time it's an Efros."

THE DRUG store business has changed since Efros Drugs was founded 40 years ago, Jerry said.

"It's become less fun. The bottom line is profit and nobody is interested in service."

Jerry Efros began his drug store at Nine Mile and Geneva in Oak Park in 1949. Personalized service for him meant a Halloween party in the parking lot for the neighborhood children with a rented clown and gorilla to entertain.

"We gave away cotton candy and if the wind blew the wrong way, the kids were covered with it," Efros said. "Some of my older customers still bring that up today.

"The average customer in the chain store is just a number to the help," he said. "If we hire someone who has worked in one we have to de-Perry or de-Arbor them. When someone asks them where something is they stand there and point if they look up. We teach them to *take* them to the product."

A decade after the founding, in 1959, Efros moved to larger headquarters in Southfield. The Orchard Mall store was opened in 1973 and the Muirwood Square store in 1980.

Many of the customers, like Vera Gell of Farmington Hills, have followed Efros from Oak Park to Southfield and beyond. Gell happened in on an interview with the pharmacist family last week in the West Bloomfield store.

Please turn to Page 4

Physician assistants needed

By Loraine McClish
staff writer

WHEN KATHLEEN Dobbs was working as a registered nurse at Henry Ford Hospital in Detroit about 10 years ago she saw physician assistants in action. And the more she saw, the more the field appealed to her. Today she is one.

"Not a great deal of people know exactly what a physician assistant is," the Farmington resident said. "There are exactly 643 of them in Michigan. And for every one of them there are 20 jobs waiting.

"The field is so wide open you can just about pick and choose where you want to work and what you want to specialize in," she said.

Dobbs went back to school to become certified, was hired by Harper Hospital, and works with two physicians who specialize in head and neck cancer.

"That was my choice. That is what I wanted," she said.

She has a few 12 hour days in her schedule and has two small children at home but still finds time to be an adjunct faculty member at Mercy College, teaching physician assistant student classes. And she is an active member of the Michigan Academy of Physician Assistants, which promotes the role of the physician assistants and acts as the watchdog agency for legislative concerns.

A PHSYCIAN assistant is a mid-level health professional who through education and training is qualified to provide a wide range of medical care and care in a specialty area. They work under physician supervision and can perform many of the tasks traditionally done by the physician.

'Not a great deal of people know exactly what a physician assistant is."

— Kathleen Dobbs

The assistants practice in almost all health care settings, but are probably best known for their patient education and counseling skills.

Please turn to Page 4

new voices

Bill and Beth Gorman of Plymouth announce the birth of a daughter, Kathryn Emigh Gorman, Oct. 5 at St. Joseph Mercy Hospital in Ann Arbor. Grandparents are Mr. and Mrs. Alvin P. Gorman of Plymouth and Mr. and Mrs. Richard M. Hand of Pentwater, Mich. Great-grandparents are Mr. and Mrs. J.A. Felke Sr. of Plymouth, Ind., and Mr. and Mrs. Edward Yagelo of Brown City, Mich.

Bruce and Jennifer Gerish of Plymouth announce the birth of a son, Evan McPhee Gerish, Oct. 14 at Providence Hospital in Southfield. Grandparents are Bren T. and Judith M. Fries of Indianapolis, Ind., and Arthur W. and Janet R. Gerish of Plymouth Township. William Huntley McPhee of Indianapolis is the great-grandfather.

Laurie and Kevin Smith of Plymouth announce the birth of their son, Ryan Weir Smith.

Ryan was born at 6:35 p.m. Nov. 5 at St. Joseph Mercy Hospital. He weighed 8 pounds, 12 ounces. Ryan has a 5-year-old sister, Alexa.

Dave and Tracy Gilliam of Canton Township announce the birth of their daughter Sarah Lynn. Sarah was born at 8:20 a.m., Nov. 7 at St. Joseph Mercy Hospital in Ann Arbor.

She is the granddaughter of Dave and Carolyn Gilliam of Ypsilanti and Roy and Jeannine Hall of Grand Rapids.

Sarah has a 2-year-old brother, Andrew.

THE UNIVERSITY OF MICHIGAN
A Tradition of Quality Health Care For Everyone
Provided by our physicians in Plymouth
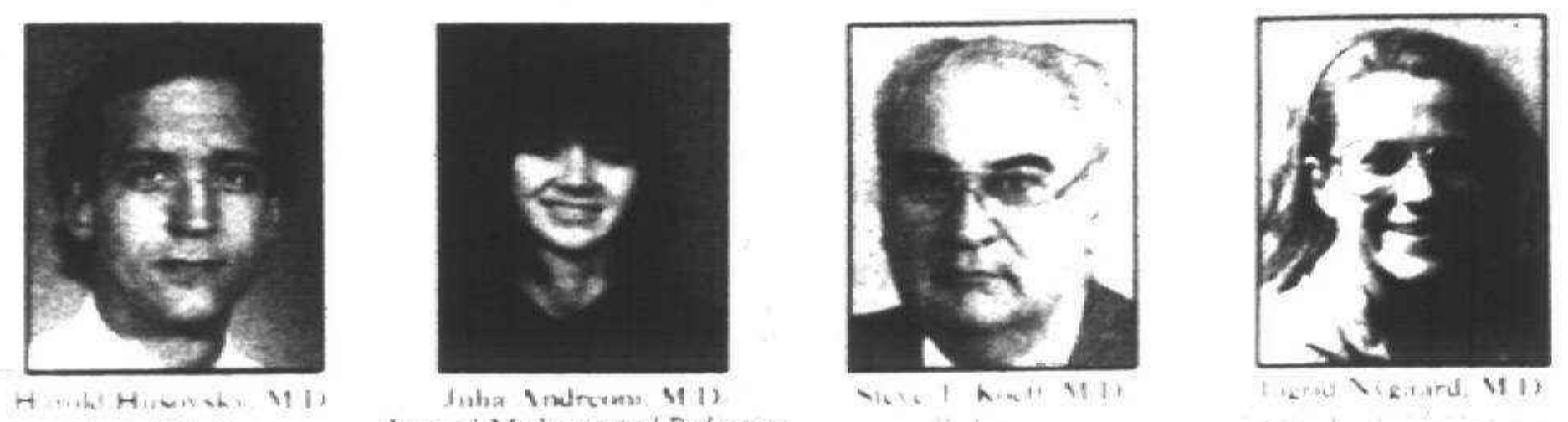
Julia Andreoni, M.D. Internal Medicine and Pediatrics
University of Michigan expertise in your neighborhood!
New patients are welcome; you need not be an M-CARE member, and we accept most insurance plans.
UNIVERSITY OF MICHIGAN M-CARE Health Center at Plymouth
9398 Lilley Road
Plymouth, Michigan 48170
313 459-0820

SINCE 1948
DALTON COMMERCIAL CLEANING CORP.
Commercial/Residential
Wet and Dry Cleaning Systems
• Carpet and Upholstery
• Modular Carpet Tiles
• Custom Care Preventive Programs
• Walls, Fabric Panels, Workstations
• Static Control and Soil Retardants
• Insurance Cleaning
353-8050
*DuPont certification mark for carpet care services meeting its quality standards.
We offer real value in service.
Our success is based on repeat customers.
RESIDENTIAL DISCOUNT
$5.00 OFF Per Room $10.00 OFF Sofas/Any 2 Chairs

LOOK WHAT'S NEW!
NEW OWNERS • NEW IDEAS
NEW STYLES
25% OFF
APPAREL • HANDBAGS • JEWELRY
(Large Selection)
MERLE NORMAN
Cosmetics
Downtown Farmington
477-3033

THE GOLD MINE
10 DAY GOLD SALE
SHOP NOW FOR THE HOLIDAYS
CHAINS • CHARMS
BRACELETS $12.99 Per Gram
Save 20% Now On All Gemstone Rings, Earrings, Bracelets
Sale Ends Sun. Dec. 3
FREE LAYAWAY • FREE GIFT WRAPPING
THE GOLD MINE
DRAKESHIRE SHOPPING PLAZA
35115 GRAND RIVER
FARMINGTON, MI 48024
477-4245

SAVE UP TO 50%*
NOW THROUGH SUNDAY!

Cherokee® PANTS $19.99 Dept. Store $40
Casual Images® Knit Dresses $29.99 Dept. Store $54
Furblend SWEATERS $19.99 Dept. Store $32
Kristen® CARDIGANS $19.99 Dept. Store $38
Famous Maker BLOUSES $19.99 Dept. Store $40
DRESS BARN
NOBODY SELLS FASHION FOR LESS!
NEW! Dress Barn WOMAN for Sizes 14W-24W
LOCATED IN OUR FARMINGTON HILLS STORE
* SAVINGS BASED ON COMPARATIVE PRICES. NO SALE IS EVER FINAL. OPEN 7 DAYS, 6 NIGHTS. MAJOR CREDIT CARDS ACCEPTED

When the system breaks down

Continued from Page 1

Homicide detective Ray Greenwood, who worked on the Stroup case, happened to be in the police station the day Smith was being questioned about window peeping incidents and rapes.

Greenwood saw common threads. The incidents had all taken place in the Kings Arms apartment complex. The victims were all white women, attacked at night while they were asleep. Kitchen utensils were used as weapons.

Prints taken from the windowsill matched Smith's. His hair samples matched those taken from the shorts.

Bell clearly remembers the day Smith, who's black, confessed.

"My attorney came to see me in jail Friday night. Attorneys don't come in at 7 p.m. The deputy came and got me. Mr. Barr told me I was going to court; he wanted me to shave and get cleaned up.

"I said, 'They caught him?' I was shaking, and I started to cry for the first time since I'd been convicted."

The court set aside the verdict and Bell's record was expunged.

Driving home from Virginia in October, 1987, Bell found out his father was dying of liver cancer. He died in August.

Paul Sciortino, then commonwealth's attorney, said that according to jurors, Bell "unfortunately was his own worst witness."

"There were a lot of inconsistencies in his statements to the police, and he was not able to explain these inconsistencies. It seemed like he was hiding things. Based on all the evidence, jurors felt he was guilty.

"He was wrongfully convicted, despite all the safeguards built into the system. The system broke down," Sciortino said.

Bell acknowledges his testimony was less than perfect. He didn't have to take the stand, but said he did because "I wanted to look Dee's mother, stepfather and aunt in the eye and say, "I loved her. I didn't kill her.

"It's not every day someone stabs someone you love and she dies in your arms. Then they expect me to account for every minute. It's like they expected me to take notes.

"I don't believe my testimony helped me," Bell said. "The jury mentioned I was unemotional. I wasn't going to cry for them, which is what they wanted. They expected a show for the public. They didn't see me when I was with friends and family and cried every night."

Jurors, asked why they found Bell guilty, said "the defense didn't prove enough," Barr said. "The theory of the jury was, 'If you are arrested, you are guilty until proven innocent.

"Jurors believed we had to prove Craig's innocence. They had it twisted around, even though they spouted out the right words. It gives you an idea of how seriously they take their duty."

After Bell was exonerated, one juror said he figured he owed Bell a beer.

"That is sick to me," Bell said. "I wonder if that man, had he been convicted for murder and jailed for 10 weeks, would be satisfied with a beer?"

Joan Watson says there "should be a law that makes police and prosecutors accountable for their actions. I wouldn't have believed it could happen. It was like they're above the law. They do whatever they want. That's the sad part."

STALLINGS SAID he introduced the restitution bill because it's the only remedy available to Bell.

"In Virginia he cannot sue the state," the senator said. "I am an ex-prosecutor. This is my district and my city. This is the only way to compensate him.

"I didn't like the argument, 'Sorry this happened to you.' Humphreys has said he would do the same thing over again, which is a rather hard statement."

Only three times in 45 years has an innocent person been cleared of a conviction in Virginia, Stallings said. Bell's was the second case, and the third occurred recently in Alexandria.

A legislator from Alexandria has introduced a restitution bill on behalf of a man wrongfully convicted of rape.

"What I'm hoping is that if that delegate can get somewhere with his in the House, I should have better sailing," Stallings said. "This will be my final try. But I will not compromise until I get to the highest committee and see what kind of problems we have.

"If we're convicting innocent people, we owe them something," Stallings added. "We spend money on a lot of worse things. We sent the state school's band to France for a French Revolution celebration. That's kind of crazy. If we can give them $50,000, we ought to be able to pay Craig.

"As a practical matter, he will never get over it. If I got him $250,000, he would never get over it. Can you imagine anything worse than being sentenced to 20 years in the penitentiary, knowing you didn't do it? It's probably done more damage than we'll ever know."

BELL IS DATING someone now. It's "on and off" because she's going through a divorce, he said.

"I don't feel guilty with my relationship. I loved Dee and she loved me," said Bell, adding, "I don't know what I could have done differently. If I could back up time, I could guarantee you there wouldn't have been two more rapes. I would have killed him.

"If I could trade my life for hers, I'd do it in a minute, but that's not possible.

"I feel I can be happy, but that kid will be getting out one day, and I know that. I know he'll be back out there."

Bell said that had he known what was going to happen to him, "I'd have thought I'd be a basket case. But until you're there, you have no idea what you can endure."

If he had a good job, Bell said, he would "be saving to buy a house. But everything I make is to live on. I can't put any money away. I've gone through my savings.

"But you can't give up, the way I look at it."

'When I got home about 2 a.m., Dee was on the couch watching TV. I went upstairs and went to bed. About three hours later, she came upstairs and said, "I've been stabbed — put a tourniquet on my arm." I asked her, "Who did this to you?" I was sitting on the floor holding her. She couldn't talk. I said, "I love you baby." I kissed her and she died right after that.'

— Craig Bell

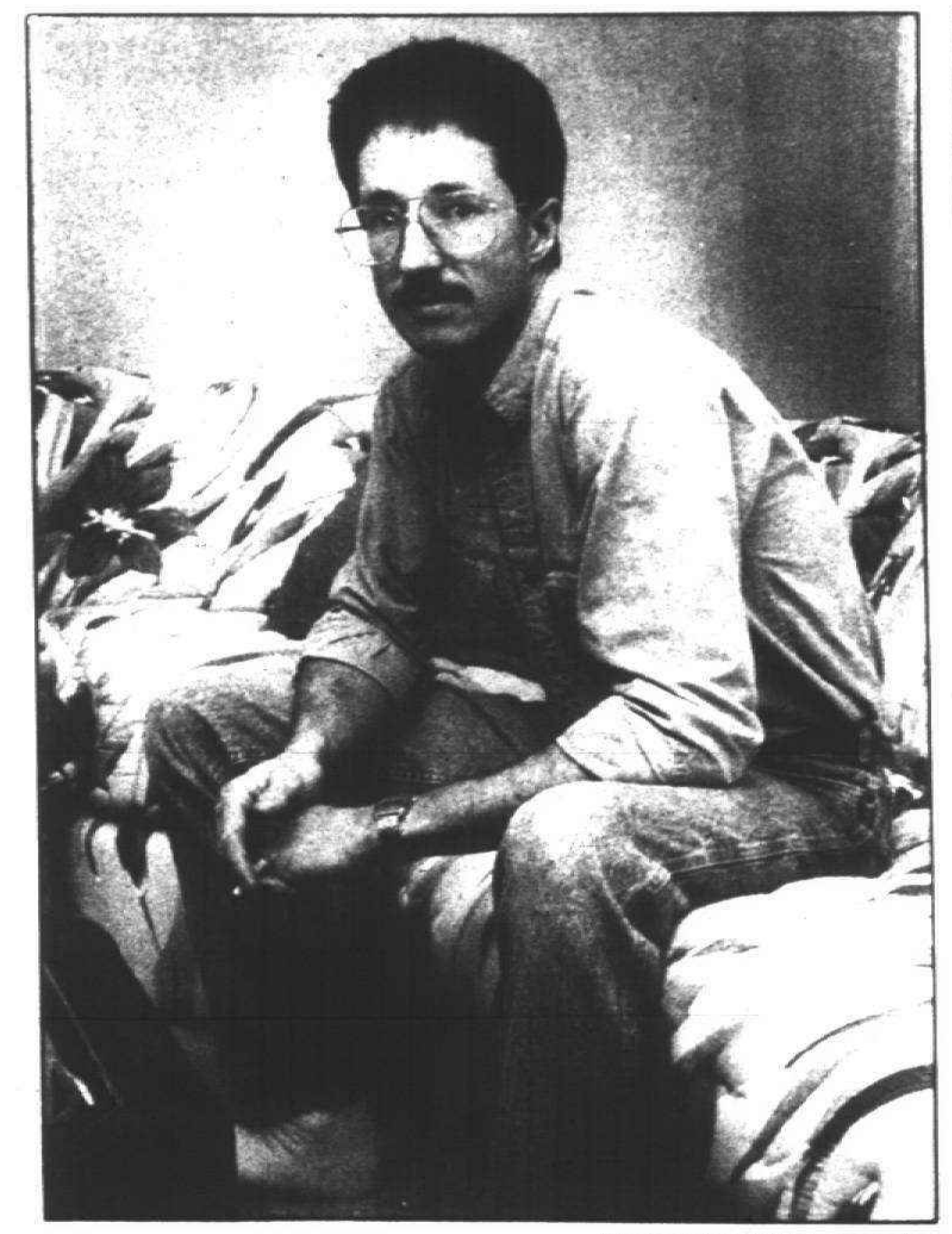

BILL BRESLER/staff photographer



Jesse Calvin Smith

Craig Bell (left) is trying to pull his life back together after being wrongfully convicted in Virginia of a murder. He was serving time in prison when Jesse Calvin Smith confessed to the knife slaying of Bell's girlfriend.

ergagements



Wheeler-Chrstenson

The engagement of LeAnna K. Wheeler and Bruce G. Christenson has been announced by their parents, Mr. and Mrs. Kenneth Wheeler of Plymouth and Mr. and Mrs. Elmer Christenson of Kalamazoo.

The bride-elect, a West Chester, Pa., resident, is a graduate of Plymouth Canton High School and of Michigan State University, where she received a bachelor of science degree. She is also a graduate of Eastern Michigan University, where she received a master's degree in counseling. She is employed with Pennsylvania State University Cooperative Extension in West Chester.

Her fiance, a Hillsdale, Mich., resident, is a graduate of Kalamazoo High School and of Purdue University, where he received a bachelor of science degree in engineering. He is employed as a sales engineer with Hillsdale Tool and Manufacturing Co. in Hillsdale.

A July 1990 wedding is planned in Plymouth.

HAVE YOU PLACED YOUR CLASSIFIED AD TODAY?

MASTERCRAFT
HEATING & COOLING INC.
PRE-SEASON S•A•L•E
INVENTORY REDUCTIONS
Unbelievable Deals!
on
ALL FURNACES
ALL AIR CONDITIONERS
Senior Citizen Discount for EVERYONE Regardless of Age!!
All Your Favorite Brands:
HEIL • YORK • RHEEM
JANITROL • ARCOAIRE
• LUXAIRE • COMFORTMAKER
...and many more
533-5700
Financing Available
FREE ESTIMATES
NOVEMBER Only
SERVICE CALL... $10.00 Reg. $25
WITH THIS COUPON

Finding a Dentist In a new community isn't easy...
And most newcomers say that's one of their first requirements after they move in. Getting To Know You is the newcomer specialist who helps new families pick the health professionals they need. If you want to help new families in town to better health, pick Getting To Know You.
GETTING TO KNOW YOU
WELCOMING NEWCOMERS NATIONWIDE
For sponsorship details, call (800) 645-6376
in New York State (800) 632-9400

Create Your Own Bathing Suit!
Computerized swimwear custom made in a few days to fit and flatter your body.
Select just the right fabric and pattern from over 100 choices.
Beach Bound Ltd.
Hunters Square
Orchard Lake Rd
at 14 Mile Rd
Farmington Hills
626-0254

THE NUTCRACKER
23rd ANNUAL PRODUCTION
PRESENTED BY
MICHIGAN BALLET THEATRE
WITH THE
BIRMINGHAM-BLOOMFIELD SYMPHONY ORCHESTRA
Felix Resnik — Conductor
Special Family Night — All Seats $7.00*
FRIDAY, DECEMBER 8th — 7:00 p.m.
*UNRESERVED SEATING
SATURDAY, DECEMBER 9th — 1:30 p.m.
SUNDAY, DECEMBER 10th — 1:30 p.m.
RESERVED SEATING TICKETS
$12.00 $10.00 $8.00 $6.00
FOR TICKET INFORMATION CALL
624-5590 or 669-9444
MASTER CARD AND VISA ACCEPTED

HOME GROCERY SHOPPERS
Let Us Shop For You
Groceries Delivered to Your Door
IS SHOPPING A REAL CHORE?
NEED MORE TIME FOR YOURSELF?
Special Delivery Rate For Seniors
For a FREE Shopping Guide and Information
Call 835-7420 Fax 937-2490
Write P.O. Box 39207, Redford, MI 48239

SHOP AT HOME AND SAVE 20%-65%
One phone call is all it takes. Creative Decorating Centers Custom Studio will send a professional decorator to your home—no obligation—with a wealth of ideas on how to give any room a complete, coordinated look.
Choose from thousands of color schemes and styles, in the comfort of your home, at the same unbelievably low prices you would pay in a Creative Decorating Centers store. *There is no extra charge for our Shop-At-Home service.*
Phone for an appointment
790-2420
FAMOUS BRANDS
☐ Vertical Blinds
☐ Mini Blinds
☐ Duettes™
☐ Custom Toppers
☐ Pleated Shades
☐ Micro Blinds
☐ Custom Draperies
☐ 1" & 2" Wood Blinds
☐ Custom Shutters
☐ Woven Woods
☐ Bedroom Ensembles from Carole Fabrics™
CREATIVE DECORATING CENTERS
31980 Gratiot, Roseville
Across from Macomb Mall
Phone 294-4470
Free Estimates • Precise Measurements • Expert Installation

Family keeps old fashion pharmacy service

Continued from Page 2

"TO SHOP AT at Arbor or Perry is sterile," Gell said. "Efros has the variety a chain doesn't have. Things like wooden stick Q-Tips that you can't get anywhere."

The most significant difference in the independent vs. chain, David said, is the personalized service.

"I spent 20 minutes yesterday talking to a woman about her baby's formula and the regimen the doctor prescribed. It didn't sound right to her. I reassured her that it's something she should do. She can't get — she wouldn't even think to ask — at a chain. The pharmacist is behind the glass or an imaginary wall."

The prices, David said, are comparable to a chain's.

"We've been in business overall for 40 years. We haven't stayed here without having competitive prices."

EFROS DELIVERS daily to area senior citizens, several times a day to Fleischmann Residence in West Bloomfield, Baptist Manor in Farmington Hills and McDonnell Towers in Southfield.

"In an emergency we'll deliver anywhere," David said, "eight to 10 miles away. That's a lot considering we'll pass six drug stores in between. That's something you can't get at the chains. And there's no charge for delivery.

"One customer needed an antibiotic delivered and asked us if we'd mind picking up her dinner at Rikshaw. That happens. We've had unbelievable requests. Fortunately Rikshaw now delivers."

While the independent pharmacist is fading from sight, "they're surviving because of the personalized service," David said.

"We're like the doctors in small towns. When people have a medical problem they call us first. They don't want to bother their doctor. There's nothing wrong with that. That' what we went to school for."

THE EFROSES have no immediate plans of expanding.

"We'd be spreading ourselves thin and we'd lose that personalized service. We want to continue to serve customers in the way we want to serve them."

Those plans may change next year when the oldest children of the next generation — Howard's son, Michael, and David's daughter, Michelle — both turn 12.

"If they want to they'll be in here putting together newspapers," Jerry said.

Highly sought-after members of the health care profession

"For most of us it's a second career for people who have had exposure to working in health care," Dobbs said.

"There is no doubt in my mind that of the people I know in this field we all could have all been accepted into medical school. For a very few being an assistant was a stepping stone (some have become doctors). But for most of us this is what we are and this is what we want to be.

"For me — and many of my colleagues — it was an extremely practical thing to do what with the factors of time and money and babies and family life.

"I work directly with the patient and family. There is no middleman. I enjoy the interaction with the social worker or other consultants."

Physician assistant programs were begun in the mid-1960s to offset a shortage of doctors. In 1975 there were fewer than 1,500 practicing in the U.S. Today there are about 35,000 physician assistants in the country, including the part-timers. And the job market remains strong in most states.

Average pay is $33,000 a year.

IN MICHIGAN, education to qualify as a physician assistant is offered by Mercy College of Detroit and Western Michigan University in Kalamazoo.

The Michigan Academy of Physician Assistants is housed in the Michigan State Medical Society Building, Suite 102, 1305 Abbott Road, Lansing 48823.

The academy's number is 1-517-337-9797.

'There are exactly 643 of them in Michigan. And for every one of them there are 20 jobs waiting.'
—Kathleen Dobbs

clubs in action

● **BY MYSELF SINGLES**

By Myself singles ages 21 and older. Memberswill have a Thanksgiving potluck Thursday, Nov. 23. A Sunday, Nov. 26, activities day will include activities to be determined based on that day's weather. A trip to Joey's Comedy Club is planned Friday, Dec. 1. Club meetings are at 7 p.m. the first Tuesday of the month at the Dunning-Hough Library, 223 S. Main, Plymouth. For more information and to receive the newsletter, call 680-7765.

● **PLYMOUTH THEATRE GUILD**

The Plymouth Theatre Guild will hold open auditions for the musical "Brigadoon" by Lerner and Loewe, 7-9:30 p.m., Tuesday through Thursday, Dec. 5-7. A cast of 30 singers, non-singers and dancers are needed. Rob Morisi will be directing. Auditions will be held at the Water Tower Theatre on the campus of the Northville Regional Hospital, 41001 W. 7 Mile Road between Haggerty and Northville roads. All ages are welcome to attend. Please bring a prepared song. For more information call 453-8306.

● **MOTHERS OF TWINS CLUB**

The Plymouth/Canton Mothers of Twins Club's November meeting and annual auction is at 7:30 p.m. tonight. For more information, call 455-9637.

● **STAMP EXHIBITION**

Ann Arbor Stamp Club Exhibition and Bourse will be held 10 a.m. to 6 p.m. Saturday, Dec. 2 and from 10 a.m. to 5 p.m. Sunday, Dec. 3 in the Oak Park Community Center, 14300 Oak Park Boulevard. Free parking and free admission.

● **FARM AND GARDEN**

The annual Greens Mart and Bake Sale, given by the Plymouth branch of the Woman's National Farm and Garden Association will be held 10 a.m. to 2 p.m. Dec. 1 and 2 at the Mayflower Hotel lobby, Plymouth. Fresh wreaths, bundles of holly, boxwood and large velvet bows will be available.

● **DIVORCE SUPPORT**

"Dealing with Holiday Stress" will be discussed at the next meeting of the Women's Divorce Support Group, scheduled for 7 p.m. Tuesday, Nov. 28. Sponsored by the Schoolcraft College Women's Resource Center, the session will take place in the Lower Waterman Campus Center at 18600 Haggerty Road, Livonia.

Dr. David Hurst, director of the Dearborn Pastoral Counseling Center, will explore the strategies which can ease holiday stress for those in transition.

The group provides a forum to identify problems and needs and to share feelings and information for women who are separated, divorced, in the process of, or contemplating divorce.

No admission fee and no registration are required. For more information, call 462-4443.

● **GRIEF SUPPORT**

Single Place will sponsor a grief support workshop 7:30-9:30 p.m. Mondays, Nov. 27, and Dec. 4, at Northville Presbyterian Church, 200 E. Main. The series will be led by Magdalene S. Petrick, a counselor and hospice/grief therapist. Donation is $22. The workshop is designed for those who have lost loved ones. For reservations, call 349-0911.

● **FUN FOR SINGLES**

Single Place, a group for those who hate to cook and/or eat alone meets for brunch at 12:30 p.m. each Sunday at the Elias Brothers Big Boy, on the northeast corner of Eight Mile and Haggerty, Novi. Participants should ask for the Single Place group at the Big Boy.

● **INTEREST GROUPS**

The Plymouth Newcomers Club has a number of interest groups for new residents of Plymouth and Plymouth Township. The Gadabouts visit different locations the third Wednesday of each month. For more information, call 459-9877. The club also has two daytime bridge groups for women. One meets the second Tuesday of the month and the other on the third Thursday. The women's evening bridge group meets the third Tuesday of the month and the couples bridge group the second Friday.

● **CANTON NEWCOMERS**

The Canton Newcomers Club/tea at 7:30 p.m. tonight. Guests will meet club officers and learn about activities sponsored by the club for women, children, couples and families. For more information, call 453-5186.

● **CLUB COFFEE**

The Plymouth Newcomers Club provides members with opportunities to meet other newcomers and to participate in many groups and activities. For more information, call 459-5593.

● **TRI-COUNTY SINGLES**

Tri-County Singles will feature an astrology reading and dance from 8:30 p.m. to 1:30 a.m. Saturday, Nov. 25, at the Airport Hilton, I-94 and Merriman Road. For more information call 842-7422.1

● **ATTENTION DEFICIT**

Attention deficit disorder association will have its monthly meeting 7:30 p.m. Thursday, Dec. 7, at the Livonia Civic Center Library, on 5 Mile east of Farmington. Pat Siegel from Children's Hospital will speak on all issues dealing with the disorder. For meeting information call 464-8233.

● **SINGLE PLACE**

Single Place will meet at 6 p.m. Sunday, Nov. 26, for a sloppy joe dinner and a panel discussion, "Passages," led by Dayton Gnau. The group meets at Northville Presbyterian Church, 200 E. Main, Northville. A $4 donation is requested for dinner and the program, and a $2 donation is requested for the program only. The program will start at 7 p.m. Child care is provided. For more information, call 349-0911. The group has also planned a Thanksgiving dinner for singles and their children. Participants should bring a dish to serve six or more and their own beverage. Coffee and turkey will be provided. Dinner will be served 4:30 p.m. Thursday, Nov. 23. For reservations and directions, call 348-8585.

● **COAST GUARD**

The Plymouth Canton Coast Guard Auxiliary Flotilla 11 will meet 7:30 p.m. Tuesday, Nov. 28, in the counselor's office, on the second floor of Plymouth Salem High School, 46181 Joy, Canton. Those who would like to learn about the auxiliary or join may attend. For more information, call 455-2676.

● **MOMS AND TOTS**

The Moms and Tots of the Canton Newcomers Club will meet 1 a.m. Wednesday, Nov. 29, at the Canton Fire Station. Following a tour of the station, members will enjoy lunch at the McDonald's on Ann Arbor Road in Plymouth. For more information, call 453-8720.

● **OPEN HOUSE**

An open house for parents will be held 10 a.m. to 8 p.m. Thursday, Nov. 30, at Gibson School for the gifted, 12925 Fenton, Redford. Gibso is a non-profit school for students ges 4-13. The school offers a variety of classes, and financial aid is available. For more information, call 537-8688.

● **SNOWFLAKE BALL**

The Plymouth Symphony League will hold its "Snowflake Ball Saturday, Dec. 2, at the Mayflower Meeting House in Plymouth. Cocktails will be served at 6:30 p.m., followed by dinner at 7:30 p.m. and dancing. The event provides an opportunity to celebrate the season with friends and neighbors while supporting the league and the Plymouth Symphony Orchestra. Ticket price is $65 per couple. Tickets are available at Evola Music Center, 215 W. Ann Arbor Road (across from McDonald's), Plymouth, and at Me and Mr. Jones, 827 W. Ann Arbor Trail, downtown Plymouth. For more information, call 453-8984.

● **CIVITAN CLUB**

The Plymouth-Canton Civitan Club is a community service organization for men and women. It meets at 7:30 p.m. the first Thursday of the month for a business meeting at the Plymouth Community Chamber of Commerce office. The club meets at 6:30 p.m. the third Thursday of the month at the Italian Cucina, 39500 Ann Arbor Road, Plymouth Township, for a dinner meeting and pro-

Please turn to Page 5



Christmas in Plymouth...
Christmas
Arts & Crafts Show
at the
Plymouth Cultural Center
525 Farmer
Friday, Saturday, Sunday
November 24, 25, 26
Friday, Saturday, Sunday
December 1, 2, 3
Hours: Friday & Saturday 11-6, Sunday 12-5
For more information call 455-1620
Show Sponsored by The City of Plymouth Dept. of Parks & Recreation

FREE Admission
Plenty of
Free Parking





Finding a Doctor In a new community isn't easy...

And most newcomers say that's one of their first requirements after they move in. Getting To Know You is the newcomer specialist who helps new families pick the health professionals they need. If you want to help new families in town to better health, pick Getting To Know You.

GETTING TO KNOW YOU
WELCOMING NEWCOMERS NATIONWIDE
For sponsorship details, call
(800) 645-6376
In New York State (800) 832-8400

Mike is winning off the field this year



When Mike bashed the car and his ankle early this season, it wasn't the first time he had driven drunk.

He left the emergency room after the accident on crutches, with a promise to seek the help he needed most. His family helped him find it.

Next year Mike will be back on the team — sober.

If your teen is in trouble with chemicals, don't wait for an accident to get help.

Call Maplegrove for an evaluation.

Our outpatient and residential programs have helped more than 500 teens begin their recovery from alcohol or other drug addiction.

Maplegrove Youth Treatment Center
6773 West Maple Road
West Bloomfield, MI 48322
313-661-6502

part of the
Henry Ford
Health Care Corporation

Treatment is covered in whole or in part under most medical insurance.

SUZUKI ASSOCIATES OF GREATER DETROIT
DR. ROBERT L. OPPELT, DIR.
• Violin, viola & Piano Instruction
• Suzuki or Traditional Method
Ages 3-Adult
LOCATIONS THROUGHOUT THE METRO AREA
644-1739
988 Machison, Birmingham 48008

Pepsi • Mountain Dew
Pepsi Free • Diet Pepsi
Free • Vernors • A&W
Slice • Diet Slice
8 ½ Ltr. Btls. $2.19 + dep.
2 Ltr. Btl. $1.19 + dep.
12 oz. Cans $1.99 + dep.
Good Nov. 22nd thru Dec. 6, 1989
DISCOUNT POP
32434 Grand River W. of Powers 477-6479
2434 Telegraph S. of Michigan 277-3060
15348 Middlebelt N. of 5 Mile 421-5670

Festival of trees

By Sue Mason
staff writer

Bruce Weber has a dream — to recreate the fantasyland that was synonymous with the Ford Rotunda in Dearborn, a holiday fantasyland that left children awe-struck. He thinks he can accomplish that with the Festival of Trees' Santaland, now on display at Cobo Hall.

The owner of Weber's Floral Gifts in Livonia, he has been involved with the Children's Hospital of Michigan holiday benefit for five years. This is the second year that he has devoted his time and energy to the festival's Santaland.

"I feel that ever since the Rotunda burned down (in November 1962), there hasn't been anything like it for Christmas," said Weber, 39. "You were awe-struck by what they had created. It was like having Disneyland, but better."

Weber decorated Christmas trees the first three years of the festival. With a flair for the unusual, his creations included a bonsai-style Christmas tree and one with a base that was an underground view of a rabbit's home reminiscent of "Peter Rabbit."

Not wanting to devote a fourth year to tree decorating, Weber last year took the initiative and suggested to the chairman of the festival, who happened to be a customer, that he design the Santaland.

"IN THE PREVIOUS years, the festival would find someone to sponsor Santaland," he said. "Those sponsors would set it up and afterwards cart off the props or give them to the festival, which ended up with a mishmash of stuff."

Weber came up with a design that the festival could own, easily store and put up each year. The festival provided the materials, Weber the manpower and after what "seemed like it took forever" working in a 12-by 12-foot room, he came up with new props for the area where youngsters visit with Santa Claus.

He made it look like the North Pole, complete with penguins, stripped poles and pine trees coated with snow and a maze children followed to get to where the Jolly Old Elf waited.

The props were made of Airlyte a type of light-weight cardboard. Blue paint was used to denote tree branches. Dangling large sequins and prism tape added the sparkle for the illusion of fresh fallen snow.

The trees were cut from cardboard panels and by following a number system, the entire set can be easily assembled, Weber said.

"It looks complicated, but each tree is only a 4- by 8-foot panel that you pack in sequence," Weber said.

While interested in doing more for Santaland this year but not wanting to spend 40-60 hours making props, Weber teamed up with Dominic Silvio of Exhibit Works in Livonia. Weber came up with designs, while Exhibit Works provided the materials and the manpower.

THE 45-YEAR-OLD Troy resident was glad to be involved in the effort, although much of the planning was done by general manager Mike Joly after he was sidelined with angioplasty surgery and art director Don Fee suffered a heart attack.

"When I was asked to help, I said yes because I love children and this is a good cause," Silvio said. "And that was the same thing that happened here when we asked for volunteers.

"Normally we'd just do something like this, but we decided to see if people wanted to help and a lot wanted to."

Ten Exhibit Works employees helped build the props and Joly estimated that some 150 manhours went into the project.

Silvio like Weber remembers the holiday spirit that prevade the Ford Rotunda. Working as an office boy for Display and Exhibit in Detroit, which handled the Rotunda decorations, he had many an opportunity to be involved in the decoarting of the facility. In fact, he was among many who stood and watched as the building burned to the ground.

Silvio is pleased to have the opportunity to work with Weber and had praise for his designs.

This year, Weber is continuing the North Pole theme with the remaining portions of Santaland.

For the face painting area, there's penguins painting each other faces. Likewise the penguins and poles announcing the activity decorate the ornament making area and fishing hole where youngsters can buy tickets and fish for festival memorabilia.

And to introduce visitors to Children's Hospital of Michigan, there's an 8-foot-tall penguin with a TV in its belly that plays a PeeWee Herman-style video about the medical facility.

"What I'm trying to do is keep to a theme, but one where the non-descript elements can be changed," Weber said. "It should be changed every year so it doesn't become boring for the kids."

And while Weber is trying to capture the holiday spirit of past Christmases, he admits the idea wasn't spur of the moment. The first year, he saw the display, he thought "it would be nice to do Santaland and do it right."

The work comes naturally to Weber. A graduate of the Center for Creative Studies, where he studied advertising design, he got into floral design out of necessity — "I graduated during a recession." It "pays the bills and allows me to play with all the little opportunities that come along, too," he said.

While Weber was in awe of the holiday decorations at the Rotunda, he admits he never really saw the creativity that went into the Hudson's downtown store at Christmas until he visited it while a CCS student.

"The art element was incredible," he said. "We don't have that here anymore."

clubs in action

Continued from Page 4

gram. For more information, call 981-2411 or 981-7259.

● **MUSEUM**

The Plymouth Historical Museum is at 155 S. Main, Plymouth. It is open to the public 1-4 p.m. Thursday, Saturday and Sunday. The current exhibit, "Undercover History," features undergarments dating back to the 1800s. The collection will be on exhibit through Thanksgiving. Admission price is $1 for adults, 50 cents for students ages 12-17, 25 cents for children ages 5-11. For more information, call 455-8940.

● **NEW BEGINNINGS**

New Beginnings, a grief support group, meets 7-9 p.m. Mondays at the Plymouth Church of Christ, 9301 Sheldon, just south of Ann Arbor Road, Plymouth. Meetings are open to those grieving as a result of a death or divorce. Admission is free of charge. For more information, call 453-7630.

● **PACT-REACT**

The PACT-REACT Team Inc. is recruiting members to volunteer for a Plymouth-area citizen's mobile patrol. Volunteers also operate the emergency radio system. Meetings are at 7:30 p.m. the second Wednesday of the month at Plymouth Township Hall. For more information, call 453-5015 or the central base, 459-0020.

● **TINNITUS SUPPORT**

A Tinnitus Support Group meets the first Tuesday of each month at Botsford General Hospital's Education and Administration Building on Grand River Avenue in Farmington Hills. The group is for those who experience ringing in the ears or other head noises. For more information, call Bill Haskin, 595-4927.

● **AMATEUR RADIO**

The Stu Rockafellow Amateur Radio Society (SHARS) meets at 7:30 p.m. the third Tuesday of each month. Meetings of the non-profit amateur radio club are in the council chambers, on the second floor of Plymouth City Hall, 201 S. Main. Those who are interested in amateur radio, or in communications in general, may attend.

● **ART GALLERY**

An extensive selection of original art work is available for rent at the Plymouth Community Arts Council's art rental gallery. The gallery operates from 10 a.m. to 8:30 p.m. each Wednesday upstairs at the Dunning-Hough Library, 223 S. Main, Plymouth. Rental price is $5 per picture per month. For more information, call the gallery, 459-0110, on Wednesdays, or 459-6896 at other times. Proceeds support such PCAC programs as grants and scholarships and are also used to buy new paintings for the gallery.

● **BRIDGE FUN**

A singles-bridge group meets 7:30 p.m. Mondays at the First Presbyterian Church of Northville. Lessons are available. For more information call 349-9104 (evenings).

● **POLISH DANCERS**

The Polish Centennial Dancers are accepting registrations. Students ages 3 through adult will learn Polish folk dancing and American polkas. Those who register this fall will have an opportunity to join the group in Poland in 1990. Members dance at community events. For more information, call 427-2885 or 522-3777.

● **BEAUTIFIERS**

The Canton Beautification Committee meets at 7:30 p.m. the third Wednesday of the month at Canton Township Hall, on Canton Center Road south of Proctor. For more information, call Tillie Schultz, 453-6084, or Geri Wojcik, 459-4132.

● **PIONEERS CLUB**

The Pioneers Senior Club of Canton meets at 12:30 p.m. Fridays at the Canton Recreation Center, 42237 Michigan Ave. at Sheldon. New members may attend. For more information, call 397-1000 Ext. 278.

● **NEEDLEPOINT GUILD**

The Livonia chapter, American Needlepomt Guild, meets at 7 p.m. the third Wednesday of each month. Meetings are at the Livonia Senior Citizen Activity Center, 33000 Civic Center Drive. Needlepointers at all skill levels may attend. For more information, call 864-2814.

● **EMBROIDERERS**

The Mill Race chapter of the Embroiderers' Guild of America meets at 7:30 p.m. the first Thursday of each month. Meetings are at the Fraternal Order of Eagles' second floor banquet room, 113 Center St., Northville. Stitchers at all levels may attend. For more information, call 437-4478.

● **CANTON TOPS**

The Canton chapter of TOPS (Take Off Pounds Sensibly) meets 6:30-8 p.m. Thursdays at Geneva Presbyterian Church, 5835 N. Sheldon, Canton. For more information, call 453-6543 or 344-8999 (evenings).

● **OVEREATERS**

Overeaters Anonymous meetings are at 7:30 p.m. Mondays at Growth Works Inc., 271 S. Main, Plymouth.

● **CHILDREN'S NURSERY**

Plymouth Children's Nursery, a cooperative nursery school, has class openings available for 3- and 4-year-olds. The school is on Sheldon Road in Canton. For enrollment information, call Pam Hensley, 981-4760.

● **KIWANIS**

The Plymouth Kiwanis Club meets at 6:30 p.m. Tuesdays at the Mayflower Hotel in downtown Plymouth. Club members are involved in a variety of community activities and national programs. The public may attend the Plymouth Kiwanis Club's weekly meetings.

TIFFANY MARBLE
• Thresholds of marble
• Marble Tables - *Made to Order*
• Bar Tops & Railings
• Coffee and End Tables
• Table Tops - *Made to Order*
• Fancy Window Sills
• Plain Window Sills
• Sill for Bay or Bow Windows
• Marble Wall Paneling
• Marble Floor Tubs
• Flexible Marble for Curved or Rounded Posts
• Marble or Onyx Sinks and Vanity Tops - Up to 10 ft.
• Special Corner Sinks and Vanities
• Bath Tubs and Showers
• Complete Marble Bath rooms
• Marble Kitchen Counter Tops
DEPENDABLE CUSTOM SIDING
"If It Can Be Made in Marble, We Can Make It"
Westland Custom Marble
36222 Glenwood • Westland
(3 Blocks W. of Wayne Road)
721-0520 • 721-0522
M-Sat. 10-5

REGAL RECLINERS IN LEATHER



Underpriced
by Stratford*
Also Available In Designer Fabrics
"We Discount Luxury"
Charles
CHARLES FURNITURE WAREHOUSE
222 E. Harrison • Royal Oak • 399-8520
6 Blocks N. of 10 Mile, ¼ Block E. off Main
OPEN MON.-SAT. 10-5 • FRIDAY 'TIL 8 P.M.
NOW OPEN SUNDAY 12-4:00
CHARLES FURNITURE WAREHOUSE
11 MILE
LINCOLN 10%
HARRISON
10 MILE
I-696
I-75
I-275

● Twice a week is better

Happy Holidays

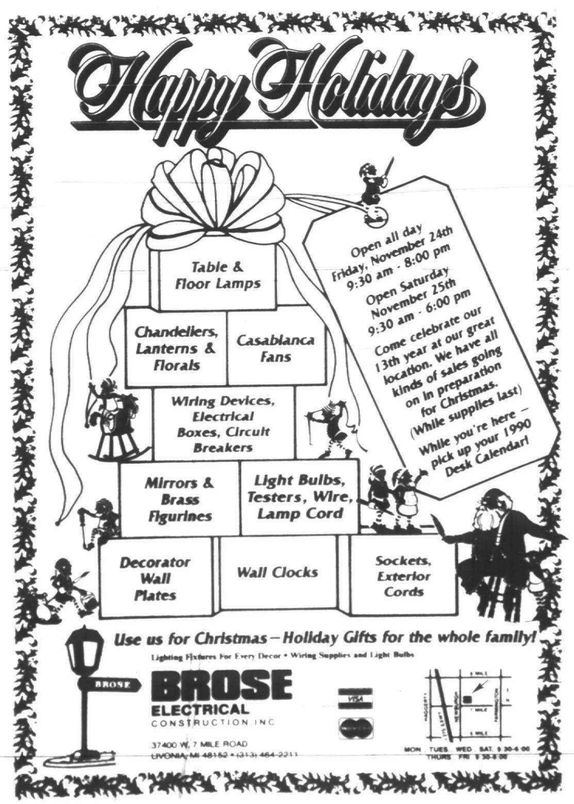

Use us for Christmas — Holiday Gifts for the whole family!
Lighting Fixtures For Every Decor • Wiring Supplies and Light Bulbs
BROSE ELECTRICAL CONSTRUCTION INC
37400 W. 7 MILE ROAD
LIVONIA, MI 48152 • (313) 464-2211
MON. TUES. WED. SAT. 9:30-6:00
THURS. FRI. 9:30-8:00

14 K GOLD 14 K GOLD 14 K GOLD 14 K GOLD
14 KT GOLD
NOT JUST A SELECT FEW BUT
ALL 14 K CHAINS, CHARMS, BRACELETS
$12.80 Per Gram
HUNDREDS TO CHOOSE FROM
(Prices Starting at $3.84)
DIAMOND AND PRECIOUS STONE JEWELRY
– SALE PRICED TO SELL –
EXPERT JEWELRY REPAIR DONE ON PREMISES
REDFORD COIN & JEWELRY
25904 W. SIX MILE (1 BLK. WEST OF BEECH DALY)
592-8119 FREE LAYAWAY
HOURS: MON.-SAT. 10-6; SUN. 12-4
14 K GOLD 14 K GOLD 14 K GOLD 14 K GOLD

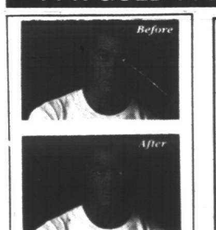

You won't notice any difference, but your country will.

The five minutes you spend registering with Selective Service at the post office won't change you. But it *will* make a difference to your country. So when you turn 18, register with Selective Service. *It's quick. It's easy. And it's the law.*

A public service message of this publication and Selective Service System.

LIONEL
FACTORY AUTHORIZED
SALES & SERVICE
We Stock The Full Line of Lionel Trains & Accessories
027, 0 gauge, S (American Flyer), Standard Gauge Classics
Lionel Large Scale
WE BUY, SELL & SERVICE USED LIONEL
HO, N, & Large Gauge Trains & Accessories
Bachmann Atlas, Roundhouse, Mantua, Minitrix, LGB
Kalamazoo, R.E.A., Delton, Pola, Model Power
ALSO: Wood Ship Models, Plastic Models, Planes, Boats, & Cars
— *Hobby Related Gifts* —
PLYMOUTH YARD
HOBBIES & GIFTS
904 Starkweather Plymouth, MI 48170
455-4455
Located Trackside in the Historic Plymouth Freight House
Daily 11-7 • Sunday (Oct.-May) 11-5 p.m. • Call for Holiday Hours

Your Invitation to Worship

Mail Copy To: **OBSERVER & ECCENTRIC NEWSPAPERS**
36251 Schoolcraft, Livonia 48150
CHURCH PAGE: 591-2300, extension 404 Mondays 9:00 a.m.-12:00 Noon

BAPTIST

INDEPENDENT BAPTIST BIBLE FELLOWSHIP



H.L. Petty Pastor

BETHEL BAPTIST TEMPLE
29475 W. Six Mile, Livonia
525-3664 or 261-9276
YOUTH AWANA CLUBS
Sunday School ..... 10:00 A.M.
Morning Worship ..... 11:00 A.M.
Evening Worship ..... 6:00 P.M.
Wed. Family Hour ..... 7:30 P.M.

November 26th
11:00 A.M. "Spiritual Blessings"
6:00 P.M. Guest: Rev. Tim Lalonde

"A Church That's Concerned About People"

ABC/ USA

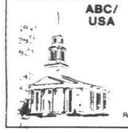

Redford Baptist Church
7 Mile Road and Grand River
Redford, Michigan
533-2300
November 26th
9:30 A.M. Worship Service
"Lord of the Harvest"
Pastor Mark Field-Sommers
10:45 A.M. Church School for all Ages
Rev. Wm. E. Nelson Senior Pastor — Rev. Mark Fields-Sommers Associate Pastor — Mrs. Donna Grissom Director of Music

First Baptist Church



45000 NORTH TERRITORIAL ROAD PLYMOUTH, MICHIGAN 48170 455-2300
November 26th
9:40 A.M. Sunday School
11:00 A.M. Worship Service
"A Promising Heritage"
Dr. William Stahl
6:30 P.M. Evening Service
Message by Pastor Tucker
6:30 P.M. Evening Service

GRACE BAPTIST CHURCH



KENNETH D. GRIEF PASTOR

Welcomes You!
"AN INDEPENDENT BAPTIST CHURCH"
SCHEDULE OF SERVICES
425-6215 or 425-1116
SUNDAY SCHOOL ..... SUN. 10:00 A.M.
MORNING WORSHIP ..... SUN. 11:00 A.M.
EVENING WORSHIP ..... SUN. 7:00 P.M.
WEDNESDAY BIBLE STUDY ..... WED. 7:00 P.M.
28440 LYNDON, LIVONIA, MI

CALVARY BAPTIST CHURCH
43065 Joy Road, Canton, 455-0022
(between Main Street and Lilley Road)
Sunday Services
Sunday School - 9:45 A.M.
Morning Worship - 11:00 A.M.
Evening Praise - 6:00 P.M.
Wednesday - 7:00 P.M.
Adult Bible Study
Youth Program
Children's Clubs
(Nursery Provided For All Services)
Dr. David A. Hay, Pastor
"Home of Plymouth Christian Academy"
459-3505

NORTHWEST BAPTIST CHURCH
23845 Middlebelt 1/4 Blks. S. of 10 Mile • 474-3393
Sunday School 9:45 A.M.
Morning Worship 11:00 A.M.
Evening Worship 7:00 P.M.
Wednesday Service 7:00 P.M.
Nursery Provided
Rev. Richard L. Karr, Pastor

Livonia Baptist Church
32940 Schoolcraft Rd. • Livonia
Bible Study for all ages 9:45 A.M. Sundays
Sunday Worship 11:00 A.M. & 6:00 P.M.
Pastor Gilbert Sanders Ph.D

EPISCOPAL

SAINT ANDREW'S EPISCOPAL CHURCH
16360 Hubbard Road
Livonia, Michigan 48154
421-8451
Wednesday 9:30 A.M. Holy Eucharist
Saturday 5:00 P.M. Holy Eucharist
Sunday 7:45 A.M. Holy Eucharist
9:00 A.M. Christian Education for all ages
10:00 A.M. Holy Eucharist
Sunday Morning - Nursery Care Available
The Rev. Robert Clapp
Rector

EPISCOPAL CHURCH OF THE HOLY SPIRIT
9083 Newburgh Road
Livonia • 591-0211
The Rev. Emery F. Graveline, Vicar
Services
8:30 A.M. Holy Eucharist
9:30 A.M. Adult Christian Education
10:30 A.M. Family Eucharist & Sunday School
A Barrier Free Facility for the Handicapped

CHURCHES OF THE NAZARENE

PLYMOUTH CHURCH OF THE NAZARENE

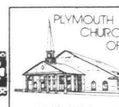

45801 W. Ann Arbor Road
Plymouth, Michigan 48170
(313) 453-1525
Sunday Worship
11:00 A.M. & 6:00 P.M. at Pioneer Middle School
Sunday School at 9:45 A.M.
Tues. Ladies' Bible Study - 9:30 A.M.
Wed. Family Night - 7:00 P.M.
Sat. Men' Bible Study - 8:30 A.M.
J. Mark Barnes - Senior Pastor
Robert Ting - Minister of Youth
James Talbott - Minister of Music
New Horizons for Children's Day Care
455-3196

REFORMED CHURCH IN AMERICA

CHRIST COMMUNITY CHURCH OF CANTON
981-0499
Worship 10:00 A.M.
Nursery Provided
45701 Ford Road
Canton
Rev. Harvey Heneveld
Sunday School
Adult & Youth Groups
Bible Studies
Reformed Church in America

CHURCH OF THE SAVIOR
Worship Service 9:30 A.M.
Sunday School 11:00 A.M.
nursery provided
38100 Five Mile, Livonia
Rev. Raymond VanderGlessen
464-1062
YOU ARE A STRANGER ONLY ONCE

LUTHERAN CHURCH MISSOURI SYNOD

CHRIST OUR SAVIOR LUTHERAN CHURCH
14175 Farmington Rd. (Just N. of Jeffries X-Way)
Livonia Phone: 522-6830
LUTHER A. WERTH, PASTOR
Sunday Worship 8:30 & 11:00 A.M.
Sunday School & Bible Class 9:45 A.M.
Week Day School, Pre-School, Kindergarten
Sharing the Love of Christ

GRACE LUTHERAN CHURCH MISSOURI SYNOD
25630 GRAND RIVER at BEECH DALY
532-2266 REDFORD TWP.
Worship Services
9:15 & 11:00 A.M.
Sunday School
9:15 & 11:00 A.M.
Nursery Provided
Rev. Victor F. Halboth, Pastor
Rev. Timothy Halboth, Assoc. Pastor

HOSANNA-TABOR LUTHERAN CHURCH & SCHOOL
9600 Leverne • So. Redford • 937-2424
Rev. Glenn Kopper
Rev. Lawrence Witte
WORSHIP WITH US
Sundays 8:30 & 11:00 A.M.
Monday Evening 7:00 P.M.
Sunday School & Bible Classes 9:45 A.M.
Christian School: Pre-School-8th Grade
Carol Heidt, Principal 937-2233

ST. MATTHEW LUTHERAN
Church & School 5885 Venoy
1 Blk. N. of Ford Rd., Westland 425-0260
Divine Worship 8 & 11 A.M.
Bible Class & SS 9:30 A.M.
Monday Evening Service 7:30 P.M.
Ralph Fischer, Pastor
Gary D. Headapohl, Associate Pastor

EVANGELICAL LUTHERAN CHURCH IN AMERICA

FAITH LUTHERAN CHURCH
30000 Five Mile (West of Middlebelt)
Livonia • 421-7249
Holy Communion
8:15 and 10:45 A.M.
Bible Class 9:30 A.M.
Nursery & Sunday School 10:45 A.M.
Tuesday Classes K-8 4:15 P.M.
Come Share The Spirit!

ST. MICHAEL LUTHERAN CHURCH
Worship service
8:00, 9:30 & 11:00 A.M.
Jerry Yarnell, Senior Pastor
Dennis Beaver, Pastor
Youth Director: Ginnie Hauck
7000 N. Sheldon, Canton Twp. • 459-3333
(just South of Warren Rd.)

APOSTOLIC LUTHERAN CHURCH

FIRST APOSTOLIC LUTHERAN CHURCH
26325 Halstead Road at 11 Mile
Farmington Hills, Michigan
Services Every Sunday at 10:30 a.m.
Also, 1st & 3rd Sunday at 7:00 p.m.
Sunday School - 9:15 a.m.
Bible Class - Tuesday 7:30 p.m.
Song Services - Last Sunday of Month 7:00 p.m.

RISEN CHRIST LUTHERAN CHURCH
46250 Ann Arbor Road
Plymouth 453-5252
The Rev. K.M. Mehrl, Pastor
Church Office 453-5252
Services 8:30 & 11:00 A.M.
Sunday School & Teen & Adult Bible Studies 9:45 A.M.
We are a caring community, sharing the love of Jesus and providing opportunities for everyone to learn and grow!

St. Paul's Lutheran Missouri Synod
20805 Middlebelt at 8 Mile
Farmington Hills • 474-0675
The Rev. Ralph E. Unger, Pastor
The Rev. Carl E. Mehl, Pastor & Assistant
SATURDAY WORSHIP 5 P.M.
SUNDAY WORSHIP 8:30 & 11 A.M.
SUN. SCHOOL/BIBLE CLASS 10 A.M.
CHRISTIAN SCHOOL Grades K-8
Randy Zielinski, Principal 474-2488

ST. PAUL'S LUTHERAN MISSOURI SYNOD
High & Elm Streets, Northville
T. Lubeck, Pastor
L. Kinne, Associate Pastor
Church 349-3140 — School 349-3166
Sunday Worship 8:30 & 11:00 A.M.
Sunday School 9:45 A.M.
Saturday Vespers 6:00 P.M.

LUTHERAN CHURCH WISCONSIN SYNOD

Wisconsin Evangelical Lutheran Churches
WISCONSIN LUTHERAN RADIO HOUR
WCAR 1090 SUNDAY 10:30 A.M.
In Livonia
St. Paul Ev. Lutheran Church
17810 Farmington Rd.
Pastors Carl Pagel & James Hoff
261-1360
Worship Service
8:30 and 11:00 A.M.
In Plymouth
St. Peter Ev. Lutheran Church
1343 Penniman Ave. • 453-3393
Pastors Mark Freier and Daniel Helwig
Worship Services 8:00 & 10:30 A.M.
Sunday School and
Bible Class 9:15 A.M.
In Redford Township
Lola Park Ev. Lutheran Church
14750 Kinloch
Pastor Edward Zell • 532-8655
Worship Services 8:30 & 11:00 A.M.
Sunday School 9:45 A.M.

EVANGELICAL PRESBYTERIAN

WARD EVANGELICAL PRESBYTERIAN CHURCH
Farmington and Six Mile Rd. 422-1150



Sunday Service Broadcast
9:30 A.M. WMUZ-FM 103.5
Nursery Provided at All Services
THANKSGIVING DAY
9:00 and 11:00 A.M.
"Selective Thanksgiving"
Dr. Bartlett L. Hess
SUNDAY, NOVEMBER 26, 1989 - 1st Sunday in Advent
8:00, 9:15 & 10:45 A.M. and 12:05 P.M.
"Life to the Full"
Dr. Bartlett L. Hess
7:00 P.M.
"The Lord's Prayer - Part V"
Dr. Richard J. Alberta
Wednesday, 7:00 P.M.
SCHOOL OF CHRISTIAN EDUCATION
(Activities for All Ages)
Thanksgiving Day Services 9:00 and 11:00 A.M.

UNITED CHURCH OF CHRIST

Salem United Church of Christ
33424 OAKLAND AVENUE • FARMINGTON
MICHIGAN 48024 • (313) 474-6680
"The church on the park"
Sunday Worship, 10:45 A.M.
Church School, 9:30 A.M.
Barrier-free sanctuary
Nursery provided

TRINITY PRESBYTERIAN CHURCH
10101 W. Ann Arbor Rd., Plymouth
at Gottfredson & Ann Arbor Rd.
Worship Service
8:30 & 11:00 A.M.
Sunday School 9:45 A.M.
Dr. Wm. C. Moore - Pastor
Rev. Wm. T. Branham - Associate Pastor
Nursery Provided
Phone 459-9550

PRESBYTERIAN (U.S.A.)

Rosedale Gardens Presbyterian Church, (U.S.A.)
Hubbard at W. Chicago Livonia 422-0494
10:30 A.M.
Worship, Church School and Nursery Care
"Freedom and Responsibility"
Rev. Richard I. Peters
Sixty Years of Faith and Service

VILLAGE PRESBYTERIAN CHURCH
25350 West Six Mile
Redford • 534-7730
Worship - Sunday - 10:00 a.m.
Carol M. Gregg, Pastor
• Nursery Provided • Wheelchair Accessible •

Kirk of Our Savior
30600 CHERRY HILL WESTLAND
Church School • Worship 10:30 A.M.
NURSERY CARE AVAILABLE
Neil D. Cowling, Pastor 728-1088

ST. TIMOTHY CHURCH
16700 Newburgh Road
Livonia • 464-8844
Church School
and Worship 11:00 A.M.
Rev. Janet A. Noble
A Creative Christ Centered Congregation
PLEASE VISIT

YOU ARE INVITED
GARDEN CITY PRESBYTERIAN CHURCH (U.S.A.)
1841 Middlebelt • 421-7620
9:15 & 11:00 A.M.
Worship Service
Elevator Available
GARETH D. BAKER, PASTOR

GENEVA PRESBYTERIAN CHURCH (U.S.A.)
• 5835 Sheldon Rd., Canton
(Just North of I-94 Marti)
459-0013
9:15 A.M. & 11:00 A.M.
WORSHIP AND SUNDAY SCHOOL
Handicapped Accessible
Resources for Hearing and Sight Impaired

CHURCHES OF CHRIST

MEMORIAL CHURCH OF CHRIST
Christian Church
35475 Five Mile Rd. 464-6722
MARK McGILVREY, Minister
Steve Klein
Youth Minister
BIBLE SCHOOL
All ages 9:30 A.M.
8:15 A.M. Service • Morning Worship 10:45 A.M.
Evening Worship & Youth Meeting 6:30 P.M.

UNITED METHODIST

ST. MATTHEWS UNITED METHODIST
30900 Six Mile Rd. Jared T. Strong
(Bet. Merriman & Middlebelt) Minister • 422-5038
10:00 A.M. Worship Service
10:00 A.M. Church School
(3 yrs. - 8th Grade)
10:00 A.M. Jr. & Sr. High Class
11:15 A.M. Adult Study Class
Nursery Provided

NARDIN PARK UNITED METHODIST CHURCH
29857 West Eleven Mile Road
Just West of Middlebelt
476-8860
Farmington Hills
9:15 & 11:00 A.M.
Worship and Church School
"Voyages"

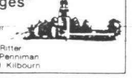

Dr. Wm. Hiter — preaching
Dr. William A. Ritley
Rev. David B. Perriman
Rev. George H. Kilbourn

CHERRY HILL UNITED METHODIST CHURCH
Rev. Randy Whitcomb
Worship Service
8:30 A.M. **Morning Worship**
9:30 A.M. **Sunday School**
11:00 A.M. **Worship Service**
Nursery Provided
321 Ridge Road
just South of Cherry Hill in Canton

GARDEN CITY FIRST UNITED METHODIST CHURCH
Dr. David A. Russell 421-8628
Worship Service 10:45 A.M.
Sunday School 9:30 A.M.
Nursery Provided
6443 Merriman Rd.
(Bet. Ford Rd. & Warren)
Garden City

Lola Valley United Methodist Church
A Family on a Journey of Faith, Fellowship and Freedom
16175 Delaware at Puritan
255-6330
Worship 11:00 A.M.
Sunday School 9:45 A.M.
Nursery provided

NEWBURG UNITED METHODIST CHURCH
36500 Ann Arbor Trail
Livonia's Oldest Church
422-0149
9:15 & 11:00 A.M.
Worship & Sunday School
November 26th
"Thanks for Life"
Rev. Roy Forsyth preaching
Ministers:
Dr. David E. Church,
Rev. Roy Forsyth
Nursery Provided

ALDERSGATE UNITED METHODIST CHURCH
(Redford Twp.)
10000 BEECH DALY ROAD
Between Plymouth and West Chicago
Redford, MI 48239 **937-3170**
8:30 A.M. Worship Service
9:45 A.M. Sunday School for all Ages
11:00 A.M. Worship Service
Christian Life Club
6:30 Thurs. Ages 4-6th Grade
November 26th
"Burning Hearts"
Nursery Provided
Pastors M. Clement Parr and Troy O. Douthit
Robin Knowles Wallace, Organist

FIRST UNITED METHODIST CHURCH
of Plymouth
45201 N. Territorial 453-5280
WORSHIP & CHURCH SCHOOL NURSERY-12
9:15 and 11:00 A.M.
Wednesday Evening Ed.
Dinner - Youth & Adult Classes Begin at 5:30 P.M.
John N. Grenfell, Jr. • Douglas McMunn • Frederick C. Vroeberg
Nursery Care Provided

COVENANT CHURCH OF AMERICA

FAITH COVENANT CHURCH
Making Faith A Way Of Life!
35415 W. 14 Mile (at Drake) Farm. Hills
661-9191
J. Christopher Icenogle
Pastor
David S. Noreen
Pastor for Congregational Life
Douglas J. Holmberg
Pastor for Youth Ministries
Sunday School (All Ages) 9:30
WORSHIP 10:45
Evening Service 6:00
Wednesday: Dinner 6:15, Bible Study & Youth Groups 7:00 P.M.

CHURCHES OF GOD

Announcing Plymouth's Most Exciting Worship Center
PRAISE CHAPEL CHURCH OF GOD
(Church of God - Cleveland, TN)
585 N. Mill Street
Plymouth, MI 48170
SCHEDULE OF SERVICES

Sunday School (ages 2-19)	10:00 A.M.
Sunday Morning Worship	10:00 A.M.
Praise Celebration (Sunday)	6:00 P.M.
Bible Study & Kids' Clubs (Wed.)	7:00 P.M.
L.I.F.E. Youth Service (Tues.)	7:00 P.M.

OUR STAFF STANDS READY TO SERVE
Roderick Trusty, Pastor
Ron Schubert, Youth Pastor — Dan Lacks, Minister of Music
Rick Pope, Minister of Evangelism — Janie Logan, Secretary
Call 455-1070
It's happening here!

EVANGELICAL FREE CHURCH

CANTON COMMUNITY CHURCH
A CREATIVE, CONTEMPORARY, RELEVANT, CARING, BIBLICAL MINISTRY STARTING IN OUR COMMUNITY!
WEEKLY BIBLE STUDY — Sunday Meetings 10:00 A.M. & 6:00 P.M.
THURSDAY 7:30-9:00 P.M. — 11445 Ayrshire, Canton, MI
CHILD CARE PROVIDED
FOR MORE INFORMATION CALL PASTOR ERIC MOORE 397-0880

CATHOLIC

ST. JOHN NEUMANN
44800 Warren • Canton • 455-5910
Father George Charnley, Pastor
MASSES
Saturday 4:30 & 6:30 P.M.
(No 6:30 P.M. Mass During July & August)
Sun 7:30, 9:00, 11:00 A.M. & 1:00 P.M.

ST. MICHAEL Parish
11441 Hubbard • Livonia • 261-1455
Father Edward J. Baldwin, Pastor
Weekend Masses
Saturday 5:00 P.M.
Sunday 8:30, 10:00 A.M., 12 Noon

He's guiding Rosedale church into 1990s

By Larry O'Connor
staff writer

At his first sermon at Rosedale Gardens Presbyterian Church (U.S.A.), the Rev. Rick Peters made a promise.

"I told them . . . 'I'll be there for you,' " Peters said.

Sounds simple, but in the reality of today's ministry such pledges are more than a mouthful.

The nature of the clergy asks a pastor to do the traditional things, such as conduct services, visit people in the hospital and lend an ear of comfort and support.

But then there's also the social work and counseling skills required. Not to mention, the financial aspects of the church that need to be tended.

In essence, the pastor is asked to be sociologist and CEO.

PETERS APPEARS to be able to master such tasks. His handshake is firm, his manner direct, reinforcing such observations. He knows what being in the ministry is all about.

That won't change, he said, even moving from a 100-member church in Commerce Township, Crossroads Presbyterian, to 700-plus-member Rosedale Gardens Presbyterian in Livonia.

"The church has to have a balanced outlook," Peters said. "It has to look inward and outward . . . . If it doesn't, it's lopsided."

At Crossroads Presbyterian, where he served for 15 years, the church provided emergency psychological services for low-income families in conjunction with Oakland County Mental Health Services. The church also provided emergency shelter for the homeless.

Peters himself was involved as a chaplain with the Walled Lake Police Department.

"You can learn a lot spending 20 minutes in a squad car," he said. "Those guys can show you areas you never knew existed in your community."

THOUGH NEW, he's quite aware of the community at Rosedale Gardens Presbyterian. The church is actively involved in several mission projects both at home and abroad.

Peters is most impressed with the people who sit in the pews, who have gone out of their way to be warm and welcome him, he said.

"In a larger scale this is similar to the church I'm leaving in Walled Lake, which is one of the reasons I considered before coming here," he said. "I think they pride themselves in being a family of faith, an extended family."

Peters' family is his two daughters, Jill, 16, and Kellie, 13. He coaches his younger daughter in softball, striking a balance in ministry and family life.

PRIOR TO joining Crossroads Presbyterian, he was pastor for five years at Congruity Presbyterian in New Alexandria, Pa. He received his post-graduate degree at Pittsburgh Theological Seminary and worked one year as a mission assistant in Brazil.

He'll undoubtedly call on those experiences, along with his direct, personable manner, to help guide Rosedale Gardens Presbyterian into the 1990s.

"The church needs to take a good look at itself through new eyes, it needs to take a good look at the community it exists in through new eyes," he said, "and determine what it means to be a church of God in this time and place."



Rick Peters

St. Vincent de Paul honoree makes time for poor

Almena Jones is a lady I never heard of before last week. But she is one of the people for whom I'm thankful this year as we gather to celebrate what is good.

Almena was a recent recipient of an award given by the St. Vincent dePaul Society to honor those who make the world a better place for the poor. Jones shared the limelight with other honorees, including the Rev. William Cunningham from Focus Hope and Joan Eliot, another quiet lady from Livonia.

Almena Jones, however, stays in my mind because of a story I heard about her just as I was about to begin this column. It seems that Almena had taken a carload of youngsters from her church of St. Leo's in Detroit to somewhere in the downtown area.

When she attempted to park her car she was told that the place was reserved for VIPs. Jones simply pointed to the children in the back seat and asked: "And just what do you call these?" She was allowed to park her car.

Now I know why she deserved the award. She is obviously a woman who knows what makes for important people. She understands that importance has nothing to do with the title, or salary, or age, or anything else other than the fact that they are people. For her importance is simply something that goes with being a person.

Perhaps that is why it is natural for her to take homeless into her home. Perhaps that is why she finds it just the right thing to do when she shares her bread with those who have none.

She has developed the knack of taking down the walls that bind people, even if only a chip at a time. Becoming aware of Almena comes at a good time. It was the same week that a number of nameless Germans were chipping away at a wall which many thought could never come down.

This is a week to reflect in gratitude on the good things that have come to us and through us in the past year. It is a week to know how wonderful it is that somewhere our ancestors were lifted or carried over the walls that held them and were given a chance to start a nation known as America. Who among their parents would ever have believed it could happen?

This is the week that we thank the God of creation for the wonderful world of air and water and see-bearing plants and fruit-bearing trees, and for the technology to clean up whatever mess we may have made of it all.

This is the week when we can feel good about the fact that there have been people who have helped us over our own personal walls and hurdles so that we could find life beyond the pains we have known.

This list is by no means complete. But then this kind of list can only be completed with everyone's input, columnist and readers alike. A lady by the name of Almena who was able to see that her young riders were what VIP really means helped me to start my list. And maybe this start can get you going on yours. Happy Thanksgiving.

The Rev. Robert Schaden is with the Newman House campus ministry at Schoolcraft College in Livonia.

moral perspectives



Rev. Robert Schaden

church bulletin

The church bulletin is published every Thursday in the Observer. Information must be received in the Livonia office by noon the Monday prior to publication.

● **THANKSGIVING WORSHIP**

● A Thanksgiving celebration of patriotism and praise will take place 9 a.m. and 11 a.m. Thursday, Nov. 23, at Ward Presbyterian Church, 17000 Farmington, near Six Mile Road, Livonia. The Ward Chancel Choir, accompanied by full orchestra, will provide special music featuring, "The Battle Hymn of the Republic."

● First Church of Christ, Scientist, Dearborn, 22000 Morley, will have a Thanksgiving service 10:30 a.m. Thursday, Nov. 23. The service will include readings from the Bible and The Christian Science textbook, hymns and expressions of gratitude from the congregation. Child care is provided. For information, call 274-1833.

● St. Matthew Lutheran Church, 5885 Venoy, Westland will have a Thanksgiving worship service and Communion at 7:30 p.m. Wednesday, Nov. 22. The service is open to the public.

● First Church of Christ, Scientist, Plymouth, 1100 W. Ann Arbor Trail, will have a Thanksgiving service 10:30 a.m. Thursday, Nov. 23. The service will include several references to family life.

● St. Paul Lutheran (Wisconsin Synod), 17810 Farmington Road, between Six Mile and Seven Mile roads, Livonia, will have a Thanksgiving service at 10 a.m. Thursday, Nov. 23. The service is open to the public.

● **CONCERT**

Andrew Culverwell, singer and songwriter, will perform at 6 p.m. Sunday, Nov. 26, at Calvary Baptist, 43065 Joy Road, Canton. Originally from England, Culverwell has been in the United States since the 1970s and has traveled across the country sharing his music. He has written such numbers as "Come On Ring Those Bells, "Born Again," and "Cover Me." For information, call 455-0022.

● **CELEBRATING CHRISTMAS**

First Presbyterian Church, Plymouth will have a "Celebrating Christmas" with music by Northville High School singers 12:30 p.m. Friday, Dec. 1. Bring scarves and mittens for the mitten tree and canned goods for Christmas baskets, which are all donated to the Salvation Army. For more information call 453-5034.

● **ACTION MINISTRIES**

A.C.T.I.O.N. Ministries is an auxiliary of Single Point Ministries, a Single Adult Ministry of Ward Presbyterian Church, 17000 Farmington Road, Livonia. The group is open to all single adults, providing educational and support services to meet the needs of individuals during career transitions. The group meets at 7 p.m. the second and fourth Mondays of the month in the Lighthouse of Ward Church. For information, call 422-1854.

● **CLEAN BLANKETS**

St. Mary Catholic Church, 34565 Sims, off Michigan Avenue, Wayne, is collecting clean blankets and accepting cash donations to help the homeless during the winter. Comforters, quilts and sleeping bags also are being collected. Parish center hours are 9 a.m. to noon and 1-8 p.m. Monday through Thursday, and 9 a.m. to noon and 1-4 p.m. on Fridays. For information, call 729-8105.

● **CONCERT PREVIEW**

The Langsford Singers Male Choir and Chamber Choir will present their Advent concert preview at 4 p.m. Sunday, Nov. 26, at the Universalist Unitarian Church of Farmington, 25301 Halsted, between Grand River and 11 Mile in Farmington Hills. The two 50-voice choirs perform under the direction of Harry Langsford and include many of his former students from his 43-year career at Wayne State University. The concert is part of the "Concert in the Hills" series at the church. Ticket prices are $7, $5 for students, senior citizens and families/groups. Tickets are available at The Gitfiddler Studios in Northville, at the church office and at the door. For ticket information, call the church, 478-7272.

● **HANDEL'S MESSIAH**

At 4 p.m. Sunday, Nov. 26, Village Presbyterian will present Handel's Messiah. The performance, with orchestra and soloist, will be conducted by Craig Scott Symons. A free-will offering will be taken. For information, call 534-7730.

● **'HEAVEN REJOICES!'**

Single Point Ministries Prime Time Singers and Drama Group will present "Heaven Rejoices!" 8 p.m. Friday, Dec. 1, at Clarenceville High School in Livonia. The Christmas musical will feature a full orchestra. Tickets are $5 each and available by calling 422-1854. The presentation is open to the public. Single Point Ministries is an adult singles ministry of Ward Presbyterian Church of Livonia.

● **TIGER SPEAKER**

Frank Tanana, pitcher for the Detroit Tigers, will be the guest speaker at both 8:30 and 11 a.m. services Sunday, Dec. 3, at Aldersgate United Methodist Church, 10000 Beech Daly, Redford. Tanana will also be doing that day's "Children's Story." Tanana will not be signing autographs but will have specially written "tracts" available that relay his personal testimony.

● **HOLIDAY DOINGS**

St. Matthew Evangelical Lutheran Church, 5885 Venoy, Westland, has several activities planned for the holiday season. Some of those include: The bell choirs will perform 12:30 p.m. Sunday, Dec. 3, at Westland Shopping Mall; 7:30 p.m. Wednesday, Dec. 6, Advent worship services; 7:30 p.m. Wednesday, Dec. 13, special Advent services; 7:30 p.m. Wednesday, Dec. 20, Advent Sunday School service; 7 p.m. Sunday, Dec. 10, a St. Matthew Choir concert.

● **REMARRIAGE SEMINAR**

A Remarriage Seminar is being sponsored by Single Point Ministries of Ward Presbyterian Church 9 a.m. to 12:30 p.m. Saturday, Dec. 2. The seminar will be in the Chapel at Ward Church, Six Mile and Farmington roads, Livonia. Pre-registration is recommended. A donation of $10 includes continental breakfast, worship and materials. For information, call 422-1854.

● **CHORALE**

St. Agatha Chorale will have its Madrigal Dinner at 7:30 p.m. Friday, Dec. 1, and Saturday, Dec. 2, in the St. Agatha Auditorium, Beech Daly at Pembroke, Redford. Music of the holiday season will be performed by the Lords and Ladies of the Chorale as well as strolling minstrels. Special guest will include Sir Ryosus, who appears annually at the Michigan Renaissance Festival and renowned musician Cecelia Webster providing musical interludes on the harp and hammer dulcimer. Tickets are $18. For information, call 531-0371.

● **SOLOIST**

Susan Stott of Westland will be the alto soloist when The Fort Street Chorale performs Handel's Messiah 7 p.m. Saturday, Dec. 2, and 5 p.m. Sunday, Dec. 3, at Fort Street Presbyterian Church, Fort Street and Third, Detroit. Stott studied music at Wayne State University where she received her bachelor's degree in vocal performance. At WSU, she was selected as soloist at their Opera Workshop, which was coached by directors of the New York Metropolitan Opera Company. Other studies include an associate degree in vocal music from Schoolcraft College, where she is a member of the voice faculty. She also has honors from Oakland University where she was recipient of the Pontiac Symphony Award for vocal soloists. Tickets are $8. For information, call 961-4533 9 a.m to 4 p.m. weekdays.

● **VOCALISTS/PIANIST**

Darlene Welch, Christian vocalist and pianist, will perform at 9:30, 11 a.m. and at 6 p.m. services Sunday, Dec. 3, at Detroit First Church of the Nazarene, 21260 Haggerty, north of Eight Mile, Farmington Hills. For information, call 348-7600.

bazaars

● **HOLIDAY BAZAAR**

St. John Episcopal Church's holiday bazaar will be 9 a.m. to 4 p.m. Saturday, Dec. 2, at the church, 574 S. Sheldon Road, Canton. Thirty area craftsmen will have booths. Fresh greens and roping also will be available. A bake sale and cafe also will be featured. Admission is $1 or a canned good for those in need this holiday season.

● **LATHERS SCHOOL**

Lathers School 18th Annual Christmas Boutique will take place 10 a.m. to 5 p.m. Saturday, Dec. 2, at the school,28351 Marquette. There will be more than 100 tables of original crafts. Admission is $1.

● **SWORD OF THE SPIRIT**

Sword of the Spirit Christmas Auction will take place 7:30-10:30 p.m. Saturday, Dec. 2, at the church, 34563 W. Seven Mile, half-mile west of Farmington Road, Livonia. For information, call 476-3818.

● **WAYNE FORD CIVIC**

The Wayne Ford Civic League's arts and crafts bazaar will be 9 a.m. to 5 p.m. Saturday, Nov. 25, at the civic league hall, 1661 N. Wayne Road, Westland. Tables are still available. For more information, call Kathie at 728-5010.

● **CRAFT GALLERY**

Craft Gallery's Christmas show will be 10 a.m. to 4 p.m. Sunday, Nov. 26, at Roma's of Garden City, 32550 Cherry Hill, between Merriman and Venoy. There will be displays of country folk art, Victorian crafts and early Americana designs. Admission price is $2. Lunches and refreshments will be available. Those attending shouldn't bring cameras or strollers. For show information, call 274-7076 between 8:30 a.m. and 4 p.m. Monday through Friday.

● **YULETIDE FAIR**

Central United Methodist Church, 23 E. Adams, at the corner of Woodward, Detroit, will have a "Yuletide Fair" 12:30-4 p.m. Sundays, Nov. 26 and Dec. 3, and Saturday, Dec. 2. For information, call 965-5422.

● **SALEM SCHOOL**

Salem Elementary School's annual Christmas bazaar will be 3-9 p.m. Thursday, Nov. 30, and 9:30 a.m. to 2 p.m. Friday, Dec. 1. The school is at 7806 Salem Road, one block south of Six Mile between Chubb and Currie, Salem. Featured will be more than 20 craft exhibitors, a continuous raffle, a bake sale and a light dinner (pizza, hot dogs, nachos). An auction, featuring auctioneer Jerry Duncan, will be at 7 p.m. Thursday, Nov. 30. Additional parking will be available at Salem Township Hall, on Six Mile, with free shuttle bus service to the school. Proceeds will be used for the fifth grade outdoor education program.

● **BECK ELEMENTARY**

Beck Elementary School's Annual Christmas Bazaar will take place 5-9 p.m. Friday, Dec. 1, at 27100 Bennett, Redford. Craft tables are available. For information, call 533-0262.

● **LIVONIA SENIORS**

Livonia Senior Center, 33000 Civic Center Drive, will have its annual arts and crafts sale and show 10 a.m. to 3 p.m. Friday, Dec. 1. All items offered are handmade. For information, call 422-5010.

● **SS PETER AND PAUL**

Ss. Peter and Paul Orthodox Church will present "Home For the Holidays" Christmas Bazaar noon to 7 p.m. Saturday, Dec. 2, and 11:30 a.m. to 6 p.m. Sunday, Dec. 3. The church is at 3810 Gilbert, Detroit.

● **FAITH LUTHERAN**

Faith Lutheran Church, 30900 Five Mile, west of Middlebelt, Livonia, will have a bazaar 10 a.m. to 4 p.m. Saturday, Dec. 2. For information, call 464-6348.

● **ST. NORBERT**

The 17th annual St. Norbert Holiday Arts and Crafts Show will be 10 a.m. to 4 p.m. Saturday, Dec. 2, at the church, lobster Road between Cherry Hill and Avondale roads. Admission is $1. More than 75 craft people and artists.

● **ST. VINCENT DE PAUL**

St. Vincent De Paul Society will have an ice skate sale and exchange 10 a.m. to 2 p.m. Saturday, Dec. 2, at St. Valentine Church Gym, Dow and Beech Daly roads, Redford. For information, call 533-1311.

● **P.D. GRAHAM**

P.D. Graham Elementary School, 1255 John Hix, Westland, will have its annual Christmas craft fair, 9 a.m. to 4 p.m. Saturday, Dec. 2. Tables are $30. For information, call 326-4143.

Your Invitation to Worship

ASSEMBLIES OF GOD

Brightmoor Tabernacle
Assemblies of God
26555 Franklin Rd. • Southfield, MI
(I-696 & Telegraph - West of Holiday Inn)
A Charismatic Church where people of many denominations worship together
MORNING WORSHIP 8:30 A.M. & 11:00 A.M.
SUNDAY SCHOOL 10:00 A.M.
Celebration of Praise - 6:30 P.M.
7:30 P.M. Wed. Adult, Youth & Children
11:00 A.M. Worship Service "Live"
on WLQV 1580 AM
Franklin Road Christian School K-Grade 6
Church: 352-6290 — Need Prayer?: 352-6285
Nursery provided at all services — KENNETH R. McGEE, PASTOR

FAIRLANE ASSEMBLY WEST
(Assemblies of God)
41355 Six Mile Rd., Northville
Sunday Worship, 11:00 A.M. & 6:30 P.M.
Fairlane West Christian School
Preschool & K-8
348-9031

United Assembly of God
46500 N. Territorial Rd., Plymouth
(Between Sheldon & Beck Rds.)
453-4630

Sunday School	10:00 A.M.
Morning Worship	11:00 A.M.
Evening Worship	6:30 P.M.
Wed. Family Night	7:00 P.M.

Jack R. Williams, Pastor

TRI-CITY ASSEMBLY OF GOD
2100 Hannan Rd., Canton
397-0200
Rev. Michigan Ave. & Palmer
Pastor Rocky A. Sams
Sunday School 9:45 A.M.
Morning Worship 11:00 A.M.
Evening Worship 6:00 P.M.
Wed. Family Night 7:00 P.M.

NON-DENOMINATIONAL

UNITY OF LIVONIA

Too much caffeine can take its toll

Q. Can you give some information on caffeine in coffee: What effect does it have on the body?

A. Caffeine has been in the spotlight since the Food and Drug Administration's 1980 advisory to pregnant women to limit their caffeine consumption.

Coffee is a drug. It enters the bloodstream, and depending on the individual's sensitivity, can cause insomnia, nervousness and/or anxiety. Research also indicates an association between caffeine intake and other serious medical problems, such as benign breast lumps, irregular heart beat and birth defects.

Caffeine is found in many beverages, including cocoa, tea, soda pop, as well as coffee; foods, such as frozen dairy products, baked goods, and chocolate; and drugs. There are more than 1,000 over-the-counter drugs that list caffeine as an ingredient, including some varieties of aspirin and weight control aids.

The following list shows the amount of caffeine in a variety of popular beverages. These figures are an average. Actual caffeine intake depends on strength or weakness and how the drink is brewed. All amounts are in milligrams.



Terry Gibb

COFFEE (5 oz. cup)	MG
Brewed, drip method	115
Brewed, percolater	80
Instant	75
Decaffeinated, brewed	3
Decaffeinated, instant	2
TEA (5 oz. cup)	
Brewed, U.S. brands	40
Brewed, Imported brands	60
Instant	30
SOFT DRINKS (12 oz.)	
Mountain Dew	54.0
Tab	46.8
Coke	45.6
Diet coke	45.6
Shasta cola	44.4
Dr. Pepper (Regular, sugar free)	39.6
Pepsi	38.4
Diet Pepsi, Pepsi Light	36.0
R.C. Cola	36.0
Diet Cola	1.2
OTHER	
Cocoa (5 oz.)	4
Chocolate Milk (8 oz.)	5
Milk Chocolate (1 oz.)	6
Semi Sweet Chocolate, (1 oz.)	20
Bakers Chocolate (1 oz.)	26
Chocolate flavored syrup	4

There is today a wide selection of products that have reduced or eliminated the caffeine. Be sure to read the label. Ingredients are listed on the label in decreasing amounts. What is listed first is what you get the most of.

The Consumer Mailbag answers your questions. Address mail to the Consumer Mailbag, Concern Detroit, One Kennedy Square, Fourth Floor, Detroit, MI 48226.

Catalog provides study opportunities

Interested in studying aboard during the 1990-91 academic year?

If the answer is yes, then you'll want a new guide available free from the American Institute for Foreign Study of Greenwich, Conn.

The 280-page catalog, "1990-91 Academic Year and Summer Programs Catalog," includes full year, semester and summer academic programs in London, Leningrad, Paris, Cannes, Florence, the Greek islands, Beijing, Dublin, Sydney and Salzburg.

Programs offered during the 1990-91 academic year include liberal arts and education at Cambridge University, Australian studies and Pacific Rim relations at the University of New South Wales in Sydney and French language and history at the Sorbonne, College International de Cannes or the University of Grenoble.

There also are programs in Spanish history and language at the University of Salamanca or the University of Granada, British studies, business, computer science, fine arts, history, political science, communications and drama at Richmond College in London, Irish studies and history at Trinity College in Dublin and fine arts, history and Italian at Richmond College in Florence, Italy.

The catalog includes dozens of summer study programs, lasting four to 12 weeks, in London, Paris, the Riviera, Beijing, Sydney, Spain and the USSR.

All programs include tuition, accommodations in student residences, most meals, insurance and one-way airfare (round trip is included on summer programs).

To obtain a free copy of the catalog, write to the College Division, American Institute for Foreign Study, Dept. P-5, 102 Greenwich Ave., Greenwich, Conn. 06830, or call (800) 727-AIFS

CAROUSEL
CARPET & UPHOLSTERY CLEANING
Commercial/Residential Service

CARPET	STEAM EXTRACTION	UPHOLSTERY
2 Rooms..... $34	ALSO AVAILABLE SOIL REPELLENTS AND DEODORIZER call today	Sofa..... $30
Each Additional Area..... $12	421-9291	Loveseat..... $22
6 Area Specials ... $70		Chair..... $15

Custom Draperies
HOME - OFFICE - COMMERCIAL
FREE In-Home Estimates
One of Michigan's Largest Selections of Drapery, Slipcovers, Upholstery Fabrics & Unclaimed Custom Made Draperies in Stock.
SPECIAL HOLIDAY DISCOUNTS ON HORIZONTAL AND VERTICAL BLINDS
LABOR $8.00 — PANEL
One Week Delivery on Request • Easy Terms
AERO ❖ PACIFIC DRAPERIES
AERO DRAPERIES TEL-EX PLAZA 25379 Telegraph-Southfield 353-8000
Since 1950
PACIFIC DRAPERIES CHERRY HILL PLAZA 27196 Cherry Hill-Inkster 565-7420

The Carousel Shop
Children's Apparel
(at 5 Mile & Newburgh)
"Have your special little girl visit Santa this season in one of our pretty Christmas dresses."
FREE Gift Wrapping Available
All at 10%-20% Off!
Great selection to choose from:
• NANETTE • KIDS AVENUE
• BRYAN • MARTHA'S MINIATURE
Hours: M-Th-F 10-8, T-W-Sat 10-6, Closed Sun.
Located in the Farmer Jack Shopping Center
462-4090

4th Annual
ST. NICHOLAS FESTIVAL with Crafts Around the World
SATURDAY, NOVEMBER 25, 1989
10:00 am - 4:00 pm
SOKOL CULTURAL CENTER
West Warren Avenue between Ann Arbor Trail and Telegraph, Dearborn Heights
ADMISSION: Children 50¢ Adults $1.00
OLD WORLD STYLE ST. NICHOLAS appears with a small gift for each child at 1:00 and 3:00
30 EXHIBITS OF PROFESSIONAL ARTS & CRAFTS
Shop for unique Christmas gifts from countries around the World and early Americana.

LADBROKE DRC
Country Craft Show
Thanksgiving Weekend
Fri. Nov. 24 • 11 a.m. - 9 p.m.
Sat. Nov. 25 • 10 a.m. - 6 p.m.
Sun. Nov. 26 • 10 a.m. - 4 p.m.
Admission $3.00 • Free Parking
Free Admission for Children 12 & Under
Located on First Floor Grandstand
I-96 at Middlebelt, Livonia
For more information
Call 525-7300

MARVIN'S LESSONS IN GEOMETRY.
Marvin View Units are not only beautiful to look through, they're beautiful to look at.
They come in any shape you specify, in just about any size you want. They can form trapezoids, triangles, rectangles, octagons, pentoids and hexagons.
They can turn a dark corner into a greenhouse. Or soar to the peak of a cathedral ceiling. With Marvin View Units you can let in the view. Elegantly.
For more information, mail this coupon or call.
NAME
ADDRESS
CITY STATE ZIP
PHONE
Marvin Window Center
363-6175
8178 Cooley Lake Rd., Union Lake, MI 48085

Top of the Dock
AMERICA'S BOATING LIFESTYLE STORES
Prices valid until 11/26/89. Not all sizes in all styles.
GRAND OPENING
At Twelve Oaks Mall
NIKE® DECK SHOE SALE
NOW $39.99 AND $19.99
THE BOATING LIFESTYLE COLLECTION
Twelve Oaks Mall
Upper Level Sears Wing
Quality deck shoes from America's footwear leader. Pictured: Nike® men's Auckland oiled leather in Bone or Brown, and Nike® women's Compass Rose oiled leather in Bone. Originally $72.00 and $63.00, now $39.99.
Also on sale: Nike® Halycon deck tennis shoe. Men's with navy or red trim; women's, with yellow. Originally $72.00, now $39.99. Plus, IKA-15 Nike® deck shoes and Swift Shore #5420 deck shoes – values to $72.00 – for just $19.99.
Top of the Dock, Twelve Oaks Mall, 27520-A Novi Road, Novi, Michigan (313) 347-2480
Monday-Saturday, 10-9; Sunday, 12-6; Closed Thanksgiving
FOUR WINNS
Four Winns boats presented by King Marine
Other store locations: Milwaukee, Chicago

WIN A BOAT!
170 Freedom
Visit our store during our Grand Opening Celebration.
Register to win:
- A 1990 Four Winns 170 Freedom powerboat valued at $11,200
- A $1,000 or $500 gift certificate from Top of the Dock and King Marine
- Drawing will be held November 26, 1989
- See in-store display for details
- Register at King Marine or Top of the Dock, Twelve Oaks Mall

Top of the Dock is America's only complete boating lifestyle store. We offer a year 'round selection of men's and women's clothing, boating accessories, water sports equipment, swimwear and nautical gifts – as well as the Four Winns® complete family of powerboats presented by King Marine.
Top of the Dock
America's Boating Lifestyle Stores
Twelve Oaks Mall
Novi, Michigan

The Observer Newspapers

Business

classifieds inside

Marilyn Fitchett editor/591-2300

Thursday, November 23, 1989 O&E

★1C

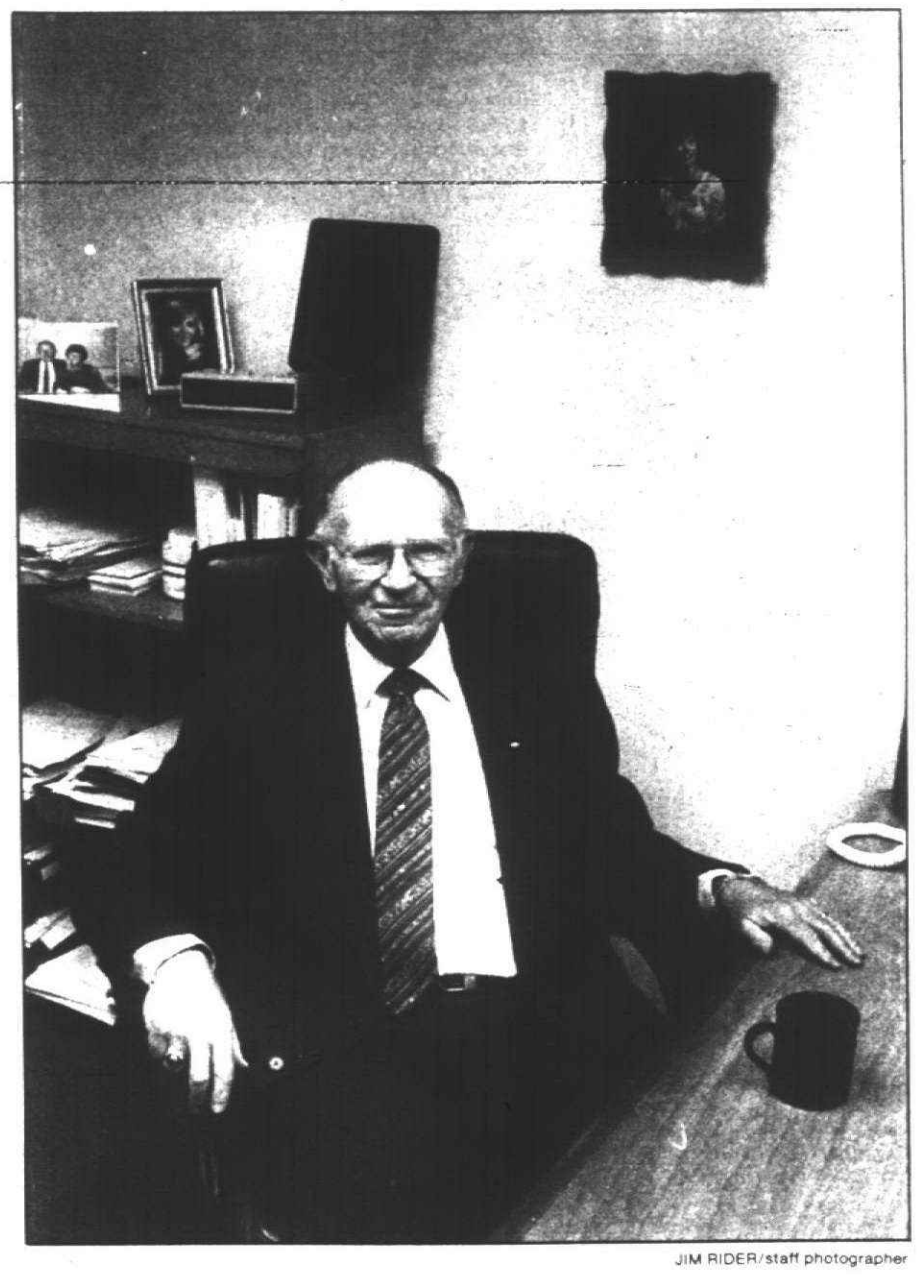

Orville Lefko's business is putting values on businesses.

JIM RIDER/staff photographer

Financial statements often don't indicate actual value

By Doug Funke
staff writer

When it comes to putting a value on a business, balance sheets and income statements don't tell the whole story, says Orville Lefko of Troy.

And if truth be told, "Most business owners don't have a good idea of what their business is worth."

Lefko, a certified financial analyst, a certified public accountant and a licensed real estate broker, is founder and director of the Lefko Group, which specializes in business valuations of privately owned companies.

"Book value as shown on financial statements is virtually never the value of the business," he said.

"It tells what is the excess of assets valued at historical costs over liabilities of a company. It doesn't give a clue to what real earning power is."

So Lefko takes a long, hard look at cash flow. Then he considers intangibles like risk, growth potential and expected financial return to arrive at a multiplier applied to cash flow to determine the value of a business.

LEFKO VALUES businesses for settlements in divorce proceedings, employee stock ownership plans, buying and selling of business interests, and estate planning.

He also deals with lost profits and lost value situations.

Those could arise from lease problems, negligence and competition — "anytime someone is deprived of a business opportunity they should have had," Lefko said.

His work in some specific cases resulted in:

- A financial settlement for a woman who supported her husband through medical school, then was asked for a divorce.
- A settlement for a neighborhood drugstore condemned to make way for the GM Poletown plant. The owners received compensation for potentially lost business due to location as well as brick and mortar.
- A financial settlement for fish distributors for lost profits after the closing of Lake Erie to commercial fishing due to contamination.

"WE'RE INDEPENDENT and that's very important," Lefko said. "We're not hired guns. We're not advocates for either side. We're advocates for the right answer, that being the most reasonable answer."

Most of his business is referrals from lawyers, Lefko said. An attorney opposing a client in one case may later hire him for another due to his expertise, Lefko said.

"I don't care if he's the plaintiff or a defendant," Lefko said. "They know they will get an answer that stands up in court. Once we come up with an opinion, we're strong for our opinion."

Lefko's valuation of a business situation was accepted by the court in all of the half-dozen cases in which he's been involved with Dennis Dettmer, a Detroit lawyer, Dettmer said.

"HE'S ESTABLISHED a reputation; he's credible, honest, straightforward and he's an expert," Dettmer said. "He and I have had some disputes about valuations, but he explained why and I've accepted his explanations.

"He's a good person and it's conveyed," Dettmer said.

Lefko enjoys a solid reputation in the legal community, said Leslie Kutinsky, a Madison Heights lawyer.

"I find him very thorough, honest and professional," Kutinsky said. "His opinion is respected."

LEFKO, 67, went into the evaluation business for himself in 1968 after working as a sales forecaster for General Electric and an auditor associated with Coopers & Lybrand.

He also served as general manager of Americoffee Corp., an office coffee supplier, while getting his feet wet in the evaluation business.

"I liked the first (valuation) job I did for NBD, a little tool and die shop for an estate," Lefko said.

Here's how experts come up with value

By Doug Funke
staff writer

Valuating businesses is an art, not a science.

That's the verdict from Richard Wendin, president of Sigurd R. Wendin & Associates of Birmingham; Gary Leeman, a certified public account with the firm of BDO Seidman; and Orville Lefko, managing director of the Lefko Group of Troy.

"Ultimately, it's informed, experienced judgment. There's no formula," Wendin said.

His firm specializes in valuating securities rather than physical assets of privately owned companies, the 50-year-old Wendin said.

"It's important to remember you don't value a company in a vacuum," he said. "We gather financial statements usually for the last five years, interview management, visit the plant facility, review industry conditions.

"We try to identify publicly traded companies in the same industry or line of work, look for price/earnings ratio that the public market accords, then you try to fit your company into that price/earnings range," Wendin said.

"THERE IS is no one absolute number that is right," he said. "We tell clients two competent appraisers looking at the same facts can be 15-20 percent different."

Leeman, 44, is a national director for litigation support services and a local coordinator for business valuation services at Seidman.

"It really is an art form," he said of the valuation process.

"What you're trying to come up with is a realistic figure for a willing buyer and a willing seller, neither being forced to buy and sell, and both having knowledge of the facts at hand," he said.

Leeman doesn't view himself as a hired gun even though he works for specific clients, he said.

"WE ALWAYS look at it from a reasonable standpoint," he said. "Sometimes, I even ask myself, 'Would I be willing to pay this price?' If not, maybe I haven't come up with the right number."

Leeman said he doesn't cook figures to make clients happy and that some of his valuations have been met with surprise.

"I will not change a final conclusion based on judgment unless additional facts are presented," he said.

Lefko finds that most owners undervalue their companies, he said.

Things like good will — the reputation of a business — how important specific people are to operations, and potential for growth all impact value even though they might not be readily apparent or easily measured, he said.

"You have to use economics and good common sense," Lefko said. "It's an art. It's not a science."

Good economy seen

By Tim Richard
staff writer

A ninth straight year of non-inflationary economic growth is in store for Americans, according to three University of Michigan forecasters with proven crystal balls.

Michigan's share will be spurred by two more years of growth in business and professional services — including data processing, legal, engineering and architectural services rather than low-paid "McJobs."

"A number of factors" account for the apparent breaking of the old three-year boom/bust cycle, said Saul D. Hymans, director of the Research Seminar in Quantitive Economics, at a two-day meeting in the U-M Business School last week.

First, no international shocks like the OPEC oil cartel's 1973 price explosions have occurred since 1983, Hymans told a news conference.

Second, the Federal Reserve Board hasn't made any mistakes in tightening the money supply as it did in the 1920s and after World War II. (Other speakers gave Fed Chairman Alan Greenspan spectacular grades for fine-tuning the economy after the October 1987 stock market tumble.

Third, "the private economy can miscalculate — too much production, inventory pileup. That's something we're less vulnerable to now.

"There is better inventory control. The auto industry hasn't quite learned it yet, but the rest of the economy has."

Economists have blamed several recessions of the past generation on the "buy now" psychology. Overbuying fueled more price increases, overstocking of inventories and the inevitable "bust."

SEVERAL FORECASTERS said that psychology seems to have been broken.

"Complaints about high prices are at their lowest point since the early 1960s," said Richard T. Curtin, director of U-M's survey of consumers at the Survey Research Center. "The 1970s rationale — 'buy now because prices will go up in the future' — never came back."

He said the index of consumer confidence since 1983 has remained steadily near the 93.9 average compared to below 70 in the last recession year.

"They see economic growth as slowing, but they don't see bad times," Curtin said.

Hymans forecast "upbeat" national economic growth rates of 2.7 and 3 percent for 1990 and '91. He saw auto sales dipping a bit to 9.7 and 9.9 million, a mid-1990 growth in exports as the value of the dollar weakens and more than 1.5 million housing starts a year.

MICHIGAN will see a decline of 0.8 percent in the number of manufacturing jobs in the next two years, but it will be offset by growth rates of 2 percent and 2.9 percent in those two years, said Hymans' two associates.

The state unemployment will drop from the current 8 percent to 7.8 percent the next two years, said researchers Joan P. Crary and George P. Fulton.

"Over the past four years, the service industry has accounted for approximately one out of every two jobs created in the state. And by 1991, according to our current forecast, it will have more jobs than the entire manufacturing sector," Crary said.

Please turn to Page 2

Auto sales could stay fairly high

At first blush, it looks as if the auto market will weaken in the next two years. It's better than it looks, said Saul Hymans, director of the University of Michigan's Research Seminar in Quantitive Economics.

A lot of the pent-up demand from the recession of the early 1980s was satisfied in the early years of the recovery, when sales consistently topped 10 million cars a year, he said. Hymans predicted 9.7 million units in 1990 and 9.9 millioh in '91 — not records, but still healthy numbers.

Please turn to Page 2

We Think Other Credit Cards Are Overrated.

Financial Institution	VISA/MasterCard Offered	Annual Fee	APR* (Fixed)
Dearborn Federal Credit Union	**VISA**	**None**	**14.88%**
	MasterCard	**None**	**14.88%**
1st Nationwide Bank	VISA	$12.00	17.90%
Manufacturers Bank	VISA	$16.00	18.00%
	MasterCard	$16.00	18.00%
National Bank of Detroit	VISA	$18.00	18.00%
	MasterCard	$18.00	18.00%
Citicorp Bank	VISA	$20.00	19.80%
	MasterCard	$20.00	19.80%

Information as of 10/89 *Annual Percentage Rate



With a VISA or MasterCard from Dearborn Federal Credit Union, you pay no annual fee and only 14.88% APR. That's far less than what other financial institutions charge. Not only do we save you money, but you have 25 interest-free days to pay your balance in full.

You also receive $200,000 in common carrier travel insurance and can establish a credit line of up to $5,000. Great reasons why you should apply for a Dearborn Federal Credit Union card. Great reasons to use your card if you already have one.

This offer is available exclusively to Dearborn Federal Credit Union members. For more information on our credit card program or membership eligibility, contact a Member Service Representative at (313) 336-2700.

DEARBORN
Federal Credit Union
Leadership in Financial Services

Dearborn Federal Credit Union is an equal opportunity lender

NCUA Your savings federally insured to $100,000 by the National Credit Union Administration, a U.S. Government agency

Upstart Miata fails to match MGB's charm



auto talk
Dan McCosh

Maybe one shouldn't go back and look up old loves anyway, particularly after a couple of decades have burnished their memory and erased their flaws.

Anyone who ever owned a British sports car (the rest of you can quit reading now) has been left with enough good old car stories to push any former good old Volvo or good old VW or good old whatever owner into the corner of any cocktail party I've ever seen.

Yeah, they leaked oil, and were drafty (leading to good old blanket stories) and the electrics

And yet. And yet.

Enough of this already. Now we have the Mazda Miata, a Japanese effort to imitate — I say imitate — a real British roadster.

Ever since the Miata's introduction a couple of months ago there has been a lot of uneducated driveling about how this blatant effort at automotive nostalgia is somehow channeling the substance of a real sports car through this reincarnation which not only doesn't leak, but the lights work and it has door handles, with real locks.

ALL OF WHICH led me, once I got my hands on one, to drive a Miata over to Aardvark Signs on North Woodward, where proprietor James Gonyeau houses his inestimable collection of Real British Sports Cars.

That is, a slightly used MGB.

The chance to drive this Japanese upstart imitation roadster back-to-back against a RBSC may not have been the kind of thing that would make Wide World of Sports, but it seemed like a good idea at the time.

We ambled off on a back-road tour of south Oakland County, switching cars a couple of times, ending up side by side at an A&W stand near Walled lake, where we had to hold the trays in our laps.

The result of this scientific approach to automotive evaluation proved surprisingly favorable to the setting-sun folks, rather than the rising sun. The MGB, after 18 years, was noticably slower, with its state-of-the-art SU carburetors putting out about 92 hp against the Miata's 116 hp.

But the MG also was a more solid car, tighter on rough roads, and a trifle better handling. Details of anodized, cast aluminum and chrome-plated brass contrasted with the Miata's plastic touches. Real wire wheels with knockoff hubs against placid forgings.

It was kind of weird. The MG was a bit more than I ever remembered it, distracted as I was at the time by long moonlit drives with the top down in early October.

There was a bit of sadness, too, as I began to remember how the money-starved guys from England struggled to tack on safety equipment, choked those wonderfully weird carburetors with emission controls, and spent their last years turning out ghastly cars, instead of ending it gracefully.

As for the new guys, they will have to earn their own memories. They're good, but now I know they aren't up to the best of my generation; my memory didn't deceive me after all.

On second thought, maybe I'll make that call after all.

Dan McCosh is the automotive editor of Popular Science.

Sound economy expected

Continued from Page 1

Business and professional services have grown at a robust annual rate of 10.3 percent since 1982, outpacing the national growth of 8.1 percent. Personal income in Michigan will grow by 6 percent in 1990 and 6.5 percent the following year, they said.

Local consumer price inflation in metro Detroit will decline from 5 percent in 1989 to 3.5 in 1990 and 4.3 percent in '91.

Income growths will boost state income tax revenues 3.7 and 6.8 percent on the heels of this year's 5.8 percent jump.

Business tax revenues are predicted to rise by 3.5 percent for fiscal 1990 (beginning last Oct. 1) and 7.6 percent for FY '91.

Auto sales could stay fairly high

Continued from Page 1

Hymans also predicted sales of imports would hold at 28.3 percent of the market as the American dollar weakens and imports become more expensive.

Asked about Lee Iacocca's bearish outlook for American firms, Hymans said the Chrysler chairman was looking only at the Big Three. Foreign-owned plants — called "transplants" — count as domestic production, Hymans said.

"PRICE DISCOUNTS and rebates have had a positive effect," added Richard T. Curtin, director of U-M's Survey of Consumers.

"We've had a string of 15 million vehicle years," said Curtin, adding auto and truck sales. "The average age of the fleet is coming down."

Deductibility of interest expenses

interest category	its nature	deductibility rules
qualified residence interest	Interest on indebtedness secured by any property that is a qualified residence of the taxpayer, plus one other residence.	Deductibility limited to the lesser of (1) the fair market value of the residence, or (2) taxpayer's cost basis in the house. Furthermore, the law further limits deductions of interest on loans of up to $1 million and home equity loans of up to $100,000.
investment interest	Interest on debt incurred to carry property that is held for investment.	Investment interest is deductible to the extent of net investment income, which is equal to the amount of investment income over investment expenses. The phase-out rule limits the interest deduction in excess of investment income to $1,000 in 1990 and none thereafter.
business interest	Interest on loans taken to operate a business.	All interest expenses are fully deductible.
passive activity interest	Interest expenses generated in carrying out passive activity in which the person does not materially participate.	Deductible only to the extent of taxpayer's passive activity income. Non-deductible interest expenses during a tax year can be carried forward to future tax years.
consumer interest	Interest on personal loans.	Limited to 10 percent of interest in 1990 and none thereafter.

Business interest costs you less on tax bill than any other type

By Sid Mittra
special writer

Second of two parts

An individual's deduction for **investment interest expense** is limited to the amount of new investment income. However, interest on loans to pay for tax-exempt income, such as municipal bonds, is not deductible since the income generated is nontaxable.

If an investor has a margin account with a stockbroker, in order to deduct the interest incurred by buying on margin, the investor must have credits in the margin account sufficient to evidence payment of that interest.

Put differently, the investor must have enough dividends, interest income, cash payments or proceeds from security sales credited to the account during the year to cover the amount of interest charged to the investor.

If need be, the investor should make a cash deposit to the margin account on or before Dec. 31 to cover the interest payment.

Another type of expense, namely the **business interest expense**, incurred as a result of loans taken to operate a business, is fully deductible.

However, **passive activity interest**, generated in carrying out passive activity in which the taxpayer materially participates, is deductible only to the extent of the taxpayer's passive activity income.

Sid Mittra is a professor of finance, school of business at Oakland University and owner of Coordinated Financial Planning.

Reward best work, not mere longevity

By Mary DiPaolo
special writer

In almost any business, it is easy to get caught up in the process of paying or rewarding people based on length of service and level of membership on the team.

Many salary increases are based on annual or semi-annual reviews that result in employees with longevity being paid more than newer staff members. Similarly, there are employment grades or categories that dictate pay scales and raises for many industries.

In terms of reward systems, many companies are locked into programs such as Christmas bonus plans that ultimately create confusion, distress and inappropriate expectations among employee staff.

In my consulting practice, I have found that a majority of employers are more concerned with keeping wages "relative" than analyzing staff performance objectively and making pay increase decisions based on merit.

VERY OFTEN, when I recommend a merit increase, the owner or manager will say, "I can't do that. What will Carol say when she finds out I am paying Tom more than her?" Or "If Bob finds out that Joe is getting more money for the same job, he'll quit."

In the same sense, Christmas bonuses are perceived as a reward, rather than a gift. In reality, offering a bonus of any type to employees really has nothing to do with the value of the employee or their productivity. In fact, I've been to several meetings where the whole Christmas bonus system was out of control because employees kept expecting more and more each year.

If you find yourself caught in the Christmas bonus or the annual increase based on longevity syndrome, you need to call an immediate halt to the counterproductive system for compensating employees. There should be only one method to use in establishing both wages and wage increases. An effective pay system is not developed around length of service, seasonal bonuses or "membership level" on the team. Instead, performance can be the only criteria.

ANY JOB IN an organization has two factors that determine pay. First, each job has a worth factor. This worth factor is based on responsibility. The more responsible the job, the higher the pay base.

The second factor is value. Value is based on performance. As the performance of an individual improves, regardless of his or her area of responsibility, the wages or rewards paid should increase in a proportional manner.

This is the same as the the value added concept in marketing. The more measurable value (results) an employee adds to an organization, the higher his or her merit increases should be. Remember, too, that results must be measurable, or they have no merit.

Questions about pay can upset employers and employees faster and longer than almost any other aspect of employment. **Next week**, we will present some thoughts to help manage your company's employee compensation system.

business people

William R. Loeffler, president of the Loeffler Group Inc. in Livonia, received an award for "outstanding service to the nation"" from U.S. Secretary of Commerce Robert Mosbacher.

Leon F. Darga of Plymouth was named a senior consultant in the management consulting department of the Detroit region of Touche Ross. Darga had been as associate consultant. He received his master's of business administration degree from the University of Michigan in 1987.

Rick Hickman, a long-time employee of Meyer Jewelry, has been appointed manager of the new Meyer Jewelry store in Laurel Park Place in Livonia.

Melanie Ulbrich de Vries of Westland joined Anthony M. Franco Inc. public relations agency as an account executive. Most recently, de Vries assisted the Office of Regulatory Activities with employee communications programs during the advent of the current legislation affecting the savings and loan industry.

Penelope Wexelberg joined Gemini Financial Services in Plymouth. She attended Wayne State University, receiving her bachelor of arts degree in mathematics and a master of arts degree in education. She is a registered representative of Mutual Service Corp.

Donna and **Al Spiteri** bought and are operating the Livonia printing center franchise of American Speedy Printing Centers. The Livonia printer is at 31509 Plymouth Road. The telephone number is 261-5460. The fax number is 261-2781.

Terence Laginess of Canton Township completed the Certified Insurance Counselors personal risk management institute. Laginess works for the Caviston Agency in Plymouth. He has been in the insurance business in the Detroit area since 1968.

Kimberly Bida of Canton Township joined Ross Roy Communications in Bloomfield Hills as an account administrator. Bida is a recent graduate of Michigan State University with a bachelor of arts degree in advertising.

datebook

● **ESTATE PLANNING**
Thursday, Nov. 30 — Free seminar on estate planning, benefits of a living trust and professional money management discussed 7-9 p.m. at the Fairlane Manor in Dearborn. Information: Patricia Thomlinson, 336-4500. Sponsor: Merrill Lynch.

● **FINANCIAL PLANNING**
Monday, Dec. 18 — Free financial seminar, "It's Not What You Earn, It's What You Keep," begins at 1 p.m. at the Livonia Civic Park Senior Center, 15218 Farmington Road. Information: Kathy Clark, 522-2710.

Send information for Datebook to the business editor, Observer & Eccentric Newspapers, 36251 Schoolcraft, Livonia 48150. Information must be received by Monday to be published in the coming Thursday issue. Publication is not guaranteed. Information should contain a daytime telephone number where information can be verified. If your item is about something to happen several weeks in the future, it may be run more than once, space permitting.

They Say
"The Older You Get, The Better You Get."
We're Just Looking For The Very Best.

"You're not getting older. Just better." No one believes that more than we do at Citizens Insurance Company. That's why we created the Concerned Citizens Awards, which are given annually to senior citizens who have devoted a significant amount of time and energy to helping others in their community.

This year, the Awards will be given in five regions of Michigan. And each person receiving a regional award will be eligible to win the state-wide Concerned Citizen of the Year Award and an all-expense-paid trip for two anywhere in the United States.

If someone you know qualifies for one of the 2nd Annual Concerned Citizens Awards, tell us about them. Nomination forms can be obtained from any independent Citizens agent or from your local senior citizens organization.



Ernie Harwell
Baseball Hall of Fame Broadcaster
Concerned Citizens Awards Spokesperson

We Once Ruled The Citizen awards

Sponsored by Citizens Insurance Company of America to recognize outstanding mature adults of Michigan

Now is no time for back pain to STRIKE!



Come in for a FREE Consultation and Spinal Exam and, if necessary, a Spinal Adjustment (valued up to $100)

Dr. Richard G. Desira
33250 Warren Road
Westland, MI 48185
422-7800

Desira Chiropractic Life Center

NEW PATIENTS ONLY • DOES NOT INCLUDE X-RAYS • GOOD ONLY WHEN AD IS PRESENTED TO RECEPTIONIST

The Observer Newspapers

Entertainment

Ethel Simmons

'Roger & Me'

Cameraman recalls making surprise visits for filming

By Dan Greenberg



Prusak and wife Barbara were on location recently in Poland, where he was cameraman for Gloria Joseph's film "Boundaries." Here the Prusaks are in a castle in Krakow.



Cameraman John P. Prusak and director Michael Moore worked together on Moore's full-length documentary "Roger & Me." Shooting was done on locations around Flint.

Before he was the author of the "godfather of independent filmmaking in the Detroit area," Prusak was one of the area's finest cameramen, an excellent film teacher and an artist. He is also the inspiration and all around advocate and supporter for more local filmmakers than anyone knows.

THERE IS a network of local filmmakers and Prusak is very much at the center of it, willing to help anyone and everyone learn about film. He glows with paternal pride when talking about his many students now working in the film industry.

"We (the local film network) are very socially conscious about things in our lives and we want to react to those events," he said. "I'm not in film for commercial reasons. It's an expressive means of expression, but a very powerful one, and it is a marriage of the arts."

Prusak and his wife Barbara live in Detroit's Corktown. He has two sons, Robert and Keith. He also has a stepdaughter and a stepson, Barbara and Rick Anderson. "When I'm not filming or spending time with my family, I'm out riding my motorcycle, something I've always loved," Prusak said.

A graduate of Northern Michigan University, Prusak received a bachelor of science in visual arts (1970) and did his graduate work in Ann Arbor, receiving a master of arts from the University of Michigan's Radio-TV Film Department in 1978.

Before heading the Media Production Department at Ford Vocational Technical Center, Prusak was an art and film instructor for 10 years in the Wayne-Westland Community Schools. He initiated the first elementary film program for that school district. In 1973 he was a founding partner in Farmington's Focal Point Studio of Photography.

HE ALSO HAS been resident artist in 19 communities throughout Michigan since 1976. Through his membership in numerous film and art organizations Prusak has been a strong, influential advocate of the motion picture as art, as expression and as communication between people.

Prusak summarized his philosophy, "I think of myself as a filmmaker who teaches, and that's quite different form a teacher who makes films. It's important for my students to know that as well. I can help them because it's a learning experience for me as well as for them."

He is particularly well-known for his service on the board of trustees and as president (1978-83) of Detroit Area Film Teachers (DAFT), an organization devoted to improving education and opportunities in film and, more recently, in television.

Prusak advocates "media education. I'm a strong believer in that. There needs to be more of it. People have to be more discriminating and cut through all the advertising and media information."

DAFT's annual Update — recently held in conjunction with the Detroit Producers Association, is another area in which Prusak has served with distinction. Update is a well attended cinema event which, early each year, gathers films, filmmakers and aficionados for a day-long festival of film.

FOR MANY YEARS, Prusak and the Ford Vocational Center hosted the event. Last year the featured speaker was Moore, who screened a rough cut of "Roger & Me." The 1990

Please turn to Page 4

CHUCK MUER'S
WAYNE
VOTED #1
CASUAL RESTAURANT
in Western Wayne County
Michigan Ave. at Wayne Rd.
326-0633
*Observer Newspapers Polls '89

GRAND OPENING!
Livonia Music
COMPACT DISC AND TAPES
15373 FARMINGTON RD
JUST N. OF FIVE MILE
SPECIAL ORDERS
Same Price, Quality, Selection, Convenient Location
425-0797
COUPON
$3.00 OFF
ANY COMPACT DISC
Limit One Per Item
Not Valid on CD Single
Expires 12-30-89
COUPON
BUY 2 CASSETTE SINGLES - GET ONE FREE!
Limit 1 Coupon Per Item

Mama Mia
Elegant BANQUET FACILITIES UP TO 300 AVAILABLE
SORRY, NO DISCOUNTS APPLY
DINNER FOR TWO
Choice Of:
Broiled Tenderloin Steak
Boston Scrod
Veal Parmesan
Spaghetti with Meatballs
$11.95
All above include soup, tossed salad, bread and butter, fresh garlic sticks, potato or pasta.
With Coupon - Good thru 12-30-89
27770 Plymouth Rd. (1 Mile W. of Levan Rd.) LIVONIA 427-1000
19385 Beech Daly (1 Block South of Grand River) REDFORD 537-0740



Italian
Italian & American Cuisine
GARDENS
RESTAURANT
728-7490

Introducing our all new Wednesday and Thursday
ITALIAN PASTA BUFFET NITES
from 4 p.m. - 8 p.m.
Buffet Includes:
Six of our famous pasta items as well as meatballs, Italian sausage & salad bar all for just $5.95
or you may still order off our menu

Join us for Sunday Brunch 10 a.m. - 2 p.m. just $5.95

Make your Thanksgiving Day reservations today
OPEN THANKSGIVING DAY FROM 12 - 6 p.m.

Specials
SUNDAY BUFFET DINNER Includes salad & dessert bar ... $5.95
MONDAY PASTA NITE All our famous pasta, dine-in only ... 2 for 1
TUESDAY B-B-Q RIBS Slab for 2 ... $9.95
FRIDAY & SATURDAY - A different variety of specials each weekend

FULL LIQUOR SERVICE
Banquet Room Available Call For Information
Located at Ford Rd. & Wildwood, next to Colleseum Racquet Club in Westland (Open Monday - Saturday at 4 P.M.)
WILDWOOD AT FORD RD. 728-7490

upcoming
things to do

Deadline for the Upcoming calendar is one week ahead of publication. Items must be received by Thursday to be considered for publication the following Thursday. Send to: Ethel Simmons, Entertainment Editor, the Observer & Eccentric, 36251 Schoolcraft Road, Livonia 48150.

● **MUSICAL 'ANNIE'**

Players Guild of Dearborn will present the family musical "Annie," opening Friday, Nov. 24, and continuing through Saturday, Dec. 9. Featured in the title role is Alicia Holbrook, a 13-year old Livonia resident who attends Holmes Junior High School. Alicia has appeared as Baby June in "Gypsy" and Molly in "Annie," as well as in the cast of "Fiddler on the Roof," "Guys and Dolls" and "Broadway Melodies." She was crowned Miss Southeastern Michigan Pre-Teen for 1986-87.

Nicole A. Link, 8, who is the orphan Molly, attends Marshall Elementary School in Livonia. She has been studying ballet since the age of 3 and takes piano lessons. Shows she has appeared in are "The King and I," "Winnie the Pooh," and the "Summer Camp '60s Production." Other area residents in the cast are Norris Anderson of Southfield as Oliver Warbucks, Kim Kope Donovan of Canton as Grace Farrell and Nancy Donovan of Westland as Lily St. Regis. All performances are at 8 p.m. except for Sunday matinees at 2:30 p.m. Tickets are $9 in advance, $10 at the door. For reservations or ticket information, call the guild ticket line at 561-TKTS.

● **OPEN AUDITIONS**

Players Guild of Dearborn will conduct open auditions for the mystery-comedy "Murder Among Friends" at 7:30 p.m. Monday-Tuesday, Dec. 4-5. Production dates for "Murder Among Friends" are Jan. 26-28 and Feb. 1-3. Six featured adult roles are available, for four men and two women. The play will be directed by Chester Wojak. For further information call 277-5164.

● **CAUCUS CLUB**

Phil Marcus Esser first played Detroit's Caucus Club on a one-night stand in 1964. He was a 19-year-old folk singer from Omaha, stopping off for a brief visit after leaving the Air Force. Esser stayed in the Detroit area, becoming one of the metropolitan area's most popular talents. Now, 25 years later, he has returned to the Caucus Club, entertaining Wednesday-Saturday, starting at 7:30 p.m. For reservations or information call 965-4970.

● **MICHIGAN THEATER**

For the first time since their years together in the early 1940s, jazz vo-

Please turn to Page 5

Cameraman recalls work on 'Roger & Me'

Continued from Page 3

DAFT/DPA Update will be at the Orchard Ridge Campus of Oakland Community College in Farmington Hills on Feb. 17.

Prusak's many awards typifying his devotion to art and education include two "Teacher of the Year" citations, the first, in 1979, from the Michigan Art Education Association.

On the Town — DINING & ENTERTAINMENT

THANKSGIVING FEAST
November 23, 1989
Our Bountiful Buffet will include these traditional favorites:
· Chef Carved Roast Turkey with Dressing
· Honey Glazed Ham
· Yams, Whipped Potatoes with Gravy
· Corn O'Brien, Whole Baby Carrots
· Cranberry Sauce
· Relish Display
· Complete Salad Bar with All The Toppings
· Mixed Jello Salad
· Fresh Fruit
· Bread & Rolls Display
And of course, there's...
Pumpkin Pie, Apple Pie, Chocolate Mousse and Other Assorted Desserts
Coffee, Tea or Milk
Adults $10.95
Seniors $8.95
Children (4 to 12 years) $5.95
Children Under 4 years FREE
Dinner Served from 12 until 5 p.m.
Call for Reservations at: 261-6800 between 8 a.m. - 1 p.m. 6 p.m. - 9 p.m.
Reservations Recommended
Holiday Inn of Livonia 30375 Plymouth Road
Make Your Christmas Reservations Before The Christmas Rush!

Farwell & Friends
8051 Middlebelt Bet. Jot Rd. and Ann Arbor Trail
CALL 421-6990
OPEN MON. THRU SUN. 11 A.M.-2 A.M.
DAILY LUNCHEON SPECIALS
Carryouts Available
BANQUETS AVAILABLE
Come see our FABULOUS CHRISTMAS DECORATIONS
OPEN THANKSGIVING
SERVING 12 NOON TO 8 P.M.
ROAST TURKEY ... $7.95 with all the Trimmings
PRIME RIB ... $10.95
BAKED HAM $7.95
Make Your CHRISTMAS PARTY Reservations
THE PSYCHICS ARE HERE WED. & THURS. AFT. 12-3 P.M. MONDAY & TUESDAY EVENINGS 7:30 P.M.
FASHION SHOW EVERY FRIDAY 12 NOON
NOW APPEARING LOST & FOUND WEDNESDAY THRU SUNDAY

MITCH HOUSEY'S IN LIVONIA
LIVE ENTERTAINMENT WED. THRU SUN. for your Dancing and Listening Pleasure
ANDY MARTIN TRIO The Finest in Livonia
MAKE EARLY RESERVATIONS FOR CHRISTMAS PARTIES
NOVEMBER SUPER DINNER SPECIALS From $7.95
10 Items to Choose From
Broiled Center Cut Pork Chops (1 lb.)
Boneless Broiled Chicken Breasts
Road-House Style Frog Legs
All Dinners Include Soup, Salad, Hot Bread, Baked Potato
DAILY LUNCHEON SPECIALS from $3.95
MIX and MINGLE WED. NIGHT
PRIME RIB is Our Specialty Served Daily
Featuring Seafood · Steaks · Chops
FASHION SHOW Thursday at Noon
COCKTAIL HOUR 3-7 P.M. Mon.-Sat.
BANQUET FACILITIES Up to 200
28500 Schoolcraft (Opposite Ladbroke DRC) LIVONIA · 425-5520
MAJOR CREDIT CARDS HONORED
OPEN 7 DAYS DAILY: MON.-SAT. at 11:00 A.M. OPEN SUNDAYS AT 4 P.M.

THREE DAYS ONLY ONLY $29.95
50% OFF* restaurants, entertainment and hotels when you join metro MONEYSAVER
1 Metro Passbook covers Metro Detroit!
Here's what your membership includes:
A. CONVENIENT PLASTIC DINING AND TRAVEL CARD. Your Metro Membership includes a personal wallet size card which you present to our Society of Gourmet Restaurant Selection to receive your 50% off discount. No coupons to present!
B. HANDSOME FAMILY PASSBOOK WITH HUNDREDS OF 2/1 OR 50% OFF COUPONS at Informal Restaurants, Movies, Shows, Sports, Hotels.
C. SINGLE PERSON EXCLUSIVE CLUB. Offers single people an opportunity to eat at 50% off at most of our participating establishments. This is a Metro Exclusive!
D. TRAVEL EVERYWHERE BONUS! Metro has arranged for our members to receive a continuous 50% discount on your lodging &/or food &/or car rental at elegant Hotels like Hilton, Sheraton, Ramada Inns, Holiday Inn, Residence Inn, Days Inn, Loews and Howard Johnson's all over the USA, Canada and Mexico. No coupons to present! Just show your Metro Card!
E. BUYERS GUIDE BONUS with your Metro Membership you also receive 50% off on dry cleaning, car washes, photo developing, Sears, Crowleys, Franks Nursery and much more!
F. THERE ARE OVER 1500 OFFERS IN A METRO PASSBOOK.
G. REMEMBER, ONE METRO PASSBOOK HAS MORE 50% OFF COUPONS ON EITHER SIDE OF TOWN THAN BOTH ENTERTAINMENT BOOKS.
CALL 357-3000 TO ORDER
CHRISTMAS DELIVERY GUARANTEED!

METRO IS YOUR BEST BUY

QUESTION	Metro	Entertainment	BEST BUY
1. Number of Passbooks you must buy to get coupons all over Metro Detroit	1	2	metro
2. Cost to Buy one Metro or two Entertainment books	$29.95	$70.00	metro
3. Membership Expires	Dec	Nov	metro
4. Are there almost as many discounts in one Metro book as in two Entertainment books?	YES	—	metro
5. Percentage of Fine Dining valid for 50% off (No value limits)	75%	NONE	metro
6. Single Person may eat at 50% off at restaurants (No guest required)	YES	NO	metro
7. Are hotels valid year round? (No Peak Season Restrictions)	YES	NO	metro
8. Are all offers valid for 2/1 or 50% off?	YES	NO	metro
Price	$29.95	$70.00	metro

AVAILABLE AT PARTICIPATING
· ACO · SEARS (Lakeside and Lincoln Park) · MONTGOMERY WARDS · CECILLES
· METRO 25 TIRES · M&R DRUGS · McCRORY · 7-ELEVEN
· SAV-MOR · OSMUN'S · CHURCH'S LUMBER
and at these malls
OAKLAND · LAKESIDE (In Sears) · UNIVERSAL (Front of Montgomery Wards) · MACOMB (Front of McCrory) · EASTLAND (At Special Cecille's)
SUMMIT PLACE (Front of Montgomery Wards) · WONDERLAND (Front of Montgomery Wards) · TWELVE OAKS (At Special Cecille's) · NORTHLAND (Front of McCrory)
TEL TWELVE (Front of Montgomery Wards) · WESTLAND (At Special Cecille's) · BRIARWOOD (In Truans) · ORCHARD MALL (Front of Osmun's) · MEADOWBROOK (Front of Osmun's)

METRO SAVINGS COUPON
Present this coupon to get one 1990 Metro Passbook for $29.95 at participating locations.
O&E ONLY $29.95
Expires Dec. 4, 1989

Announcing the GRAND OPENING of our NEW WAYNE RESTAURANT
Come in and enjoy a delicious meal in our pleasant family atmosphere. Serving breakfast, lunch and dinner all day long.
Try our homemade soups, our tasty complimentary homemade muffins - our delicious specials
For the "Happy Endings" enjoy our bakery delicacies, pies, rice pudding, carrot cake, banana splits, tortes and cheesecake
JONATHAN'S FAMILY RESTAURANT
Daily Fresh Seafood Catch
We Cook With 100% Cholesterol Free Products
10% Discount for Senior Citizens
THANKSGIVING DAY SPECIAL
ROAST TURKEY OR SMOKED HAM $6.45
Includes: Soup, salad, entree, dressing, potato, cranberry sauce, vegetable, muffins, dinner rolls and dessert.
OPEN 7:00 AM-4 PM SERVING REGULAR MENU & SPECIALS
33290 Michigan Avenue WAYNE 729-0550
4389 Jackson Road ANN ARBOR 662-3014
Hours: Mon.-Sat. 6 am-10 pm; Sunday 7 am-10 pm

A Suite Weekend
Starting at $69*
Celebrate the opening of Jacques Demers Restaurant & Lounge with our special Weekend Rate.*
A luxurious two-room suite complete with living room, private bedroom and wet bar with refrigerator.
Two hour manager's reception each evening.*
Free breakfast cooked-to-order every morning in our beautiful atrium
Jacques Demers
EMBASSY SUITES HOTEL
1-800-EMBASSY
You don't have to be a fat cat to enjoy The Suite Life.℠
DETROIT—SOUTHFIELD
28100 Franklin Rd.
(313) 350-2000
*Available Friday or Saturday. Price is per suite, per night, per couple. Suites at this price subject to availability. †Subject to state and local laws.
Owned & Operated by the Management Group, Inc.

upcoming
things to do

Continued from Page 4

calist Billy Eckstine and Dizzy Gillespie are reunited in honor of their friend and colleague, Count Basie, in "Dizzy and Mr. B Salute the Count." Along with the Count Basie Orchestra, the two performers will appear at 8:30 p.m. Saturday, Nov. 25, at the Michigan Theatre in Ann Arbor. Tickets at $18.50 for the general public and $16.50 for Michigan Theater members are available at the box office. To order tickets by phone call 668-8397.

● **'WINTER'S TALE'**

Hilberry Theatre at Wayne State University presents one of Shakespeare's late romances, "The Winter's Tale," opening at 8 p.m. Saturday, Dec. 2, following previews Thursday, Nov. 30, and Friday, Dec. 1. "The Winter's Tale" runs in repertory through Feb. 17. For ticket information and reservations call the Hilberry Theatre box office at 577-2972 between 10 a.m. and 6 p.m., Monday-Saturday. Season subscription discounts are still available.

● **ROSEDALE PLAYERS**

Rosedale Community Players will present "Androcles and the Lion," a play for adults and children, adapted by Aurand Harris, at 8 p.m. Friday, Dec. 1, and 3 p.m. Saturday-Sunday, Dec. 2-3, 9-10. Tickets are $4 for adults and $2 for children. For further information call the Upstage at 532-4010 anytime.

● **'SNOOPY'S WORLD'**

"Snoopy's World of Magic" — the live stage spectacular starring cartoonist Charles Schulz's classic canine, Snoopy, and featuring all the Peanuts gang — is coming to the Palace of Auburn Hills for an eight-show engagement Wednesday-Sunday, Dec. 13-17. Tickets at $7.50, $10, $12.50 and $15 (reserved) may be purchased at the Palace box office and all Ticketmaster locations, including Hudson's, Harmony House and Great Stuff! Tickets also may be charged by calling 645-6666.

● **MARATHON BENEFIT**

Detroit's jazz community will stage a marathon benefit for the environmental group, Greenpeace, from 4 p.m. to 2 a.m. Sunday, Dec. 3. The show will be at Alvin's in Detroit, hosted by Earth Network. Admission is $10. More than 20 Detroit jazz musicians will perform in the second annual Jazz for Greenpeace, including trumpeter Marcus Belgrave, violinist Regina Carter, Wendell Harrison, Ursala Walker and Buddy Budson. A Greenpeace gift shop will be available. For more information call Alvin's at 832-2355.

● **DETROIT YOUTHEATRE**

The Performing Arts Department at the Detroit Institute of Arts will present a number of holiday activities for the family. The December lineup of the theater's Saturday performances includes "The Secret Garden" (Dec. 2), a musical adapted from the classic children's book by Frances Hodgson Burnett; "Santa's Christmas Party" (Dec. 9), a puppet show featuring three Christmas stories; "Tom Chapin's Holiday Wish" (Dec. 16), performing holiday and folk tunes, and "A Holly Folly Christmas" (Dec. 23), in which Ken Schultz plays an adorable elf who gives a variety-packed performance. These shows are for children 3 years and older, except for "The Secret Garden" (must be 5 years old). Tickets are $4 each and showtimes are 11 a.m. and 2 p.m. in the DIA Auditorium.

From Tuesday-Saturday, Dec. 26-30, the theater's Prince Street Players brings to the stage its musical version of "The Wizard of Oz." Children must be 5 years or older to attend, and all seats are $5 each. For ticket information call 833-2323.

● **CIVIC THEATER**

Ann Arbor Civic Theatre continues its 60th Diamond Anniversary Season with James Goldman's Christmastime classic "The Lion in Winter." Director Ted Housel and his cast will present the play at 8 p.m. Wednesday-Saturday, Dec. 13-16, and 2 p.m. Dec. 16, at the Lydia Mendelssohn Theatre. Tickets are available by calling the theater at 663-7282 weekdays between 1-4 p.m., beginning Monday, Nov. 27. As of Monday, Dec. 11, the week of the performance, tickets are available at the Mendelssohn box office from noon to 6 p.m. Monday-Tuesday, Dec. 11-12, and from noon to 8 p.m. Dec. 13-16. Tickets range from $9-$12, with special senior citizen, youth, student and group prices available. Ticket purchases by phone are available at 763-TKTS seven days each week.

table talk

Pizza delivery

Cottage Inn Pizza — a favorite with University of Michigan students and other Ann Arbor residents — has come to Livonia. Steve Miller of Ann Arbor, one of the three Livonia territory partners, said Cottage Inn specializes in two kinds of pizza: deep-dish Silician and the round, regular thin-crust. The Livonia pick up and delivery operation opened Nov. 1 at 16349 Middlebelt Road, south of Six Mile Road. Two more Cottage Inn Pizza locations are scheduled to open in Livonia by the end of 1990. Also opening this month is another location in Westland. Garden City and Dearborn will have Cottage Inn Pizza pick up and delivery locations in 1990. The chain has four locations in Ann Arbor — four deliveries and one sit-down.

Ritzy champagne

The pride of the Ritz Paris and the Ritz London is now available to patrons of the Ritz-Carlton, Dearborn — Champagne Ritz. The special champagne is exclusive to the Ritz-Carlton Hotel Co. and is imported by Seagram Chateau and Estate Wine Company. Produced in Ay, France, specifically for the Ritz in Paris, the champagne is composed of Chardonnay and Pinot Noir grapes. The pale yellow Brut-Cuvee champagne has a slight floral nose. Champagne Ritz is served exclusively in Michigan at the Ritz-Carlton, Dearborn, in the restaurant, or the grill and bar.

On the Town — DINING & ENTERTAINMENT

Buddy's Makes Your Holiday Party Perfect
Plan Now For Your Holiday Party Dine-In or Carry-Out
· With Buddy's award-winning pizza, large salads and homemade pastas
· Call today to reserve Buddy's party room for your next get-together
· Full menu available for large or small carry-out orders
Buddy's PIZZA
LIVONIA 33605 Plymouth Rd. (west of Farmington Rd.) 261-3550
FARMINGTON 31646 Northwestern Hwy (corner of Middlebelt) 855-4600
Other Buddy Locations
WATERFORD 4370 Highland Rd. (M-59) (corner of Pontiac Lake Rd.) 683-3636
ROYAL OAK 4264 N. Woodward (just north of 13 Mile) 549-8000 Carry Out Only
Bring this ad in for... $2 Off Any Large Pizza or Large Antipasto or Large Greek Salad
O&E

Mario's DETROIT
A DETROIT CLASSIC FOR OVER 40 YEARS
Close to the Fox, Fisher & Hilberry. Five minutes from Tiger Stadium, Joe Louis Arena & Cobo Hall
The Finest in Northern Italian Cuisine
Specializing in: "Provini" Veal, Chateaubriand & Prime Lamb Chops
Tableside Cooking
VALET PARKING
BANQUET FACILITIES
OPEN THANKSGIVING DAY
Call For Reservations 833-9425
4222 Second Ave. · Detroit (between Willis & Canfield)
M-Th 11:30-11, Fri. 11:30-12 Sat. 4-12, Sun. 2-11

Warren Miller's WHITE MAGIC
American Airlines
FORD AUDITORIUM NOV. 22 - 7:30 PM
MACOMB CENTER NOV. 24 - 7:30 PM
ROYAL OAK THEATRE NOV. 25 - 7 & 9:30 PM
TICKETS @ ALL B.O. & TICKETMASTER OUTLETS
CHARGE BY PHONE CALL 645-6666
WJR
Bavarian Village

NOW TAKING RESERVATIONS FOR CHRISTMAS PARTIES
THE EAGLE'S NEST
28937 Warren Ave. Garden City, Michigan 522-2420
FRESH WHOLE TURKEY & FIXINGS including Pumpkin Pie SERVES 6 FOR $49.95 or $8.95 per person Call for Reservations
COUPON
LUNCH & DINNER SPECIALS
1st Lunch at Regular Price, 2nd Lunch*... 1/2 OFF
*Same Price Lunch or Less
Expires December 2, 1989
Banquet Facilities for all occasions
Complete Carry-Out Service

OPEN 7 DAYS A WEEK Sunday from 2 P.M.
Kevin's
27189 Grand River East of Inkster 537-6610
FINE DINING · COCKTAILS · LIVE MUSIC · BANQUET ROOM
NOW SERVING
Delicious Almond Chicken $5.95
Sweet & Sour Shrimp $8.95
THANKSGIVING DAY · OPEN 12 to 8
Make Your Reservations Now!
ADULT $6.95 UNDER 12 $3.95
ROAST TURKEY WITH ALL THE TRIMMINGS
HONEY BAKED HAM
Includes: Chicken Noodle Soup, Salad or Cole Slaw
Our Famous Steak & Seafood also Available
BILL KAHLER Entertains You Thurs., Fri. & Sat. · Popular Singer Barbara Wed. ONLY

Have your THANKSGIVING DINNER at MY GRANNY'S
Open all day Thanksgiving
featuring: ROAST TURKEY and all the Trimmings or FRUIT GLAZED HAM
featuring: · Dressing · Candied Yams · Tossed Salad · Mashed Potatoes · Cranberry Sauce · Roll & Butter
$6.49
My Granny's
27545 Plymouth Rd. Livonia
261-6070
Open 24 Hours — 7 Days A Week

Three Kegs Round
8120 Telegraph at Ann Arbor Trail Dearborn Heights · 278-9490
10 FT. TV SCREEN
PASS · SATELLITE
BUY ONE SANDWICH OR DINNER at Reg. Price GET 1 (of equal value) FOR ½ PRICE or $2.00 OFF LARGE PIZZA
Offers Good with this ad. Does not apply to carry out.
Expires 12-7-89

Bullwinkle's
BAR & GRILL
26721 SEVEN MILE REDFORD, MICH.
PH. 592-4520
CLOSED THANKSGIVING
COUPON
NEW YORK STRIP STEAK 12 oz. cut $5.95
Includes soup, salad, potato or rice
EXPIRES 11-29-89
COUPON
We Fry Cholesterol Free
Thank You for your patronage

DON PEDRO'S Authentic Mexican Cuisine
MEXICAN SAMPLER PLATTER for TWO $9.95
Includes: Steak Fajita, 2 Tacos, Cheese Enchilada, El Padre Burrito, Tostada, Guacamole Dip, Rice & Beans.
Dine In Only · With Coupon · Expires 12-31-89
Not valid with any other offer
7 Mile · 6 Mile · Telegraph · Grand River · N
OPEN 7 DAYS
FREE BANQUET ROOM AVAILABLE Mexican or American Cuisine
24366 GRAND RIVER (3 Blocks W. of Telegraph) · 537-1450

COMING DECEMBER 8TH
SHOWCASE CINEMAS AUBURN HILLS
1·2·3·4·5·6·7·8·9·10·11·12·13·14
2150 North Opdyke Road
Just South of Walton Blvd.
Between Lapeer Road & University Drive
On the site of the former Blue Sky Drive-In
24 Hour Program Information 373-2660
LUXURIOUS 14 CINEMAS
Two Spectacular SHOWCASE CINEMAS Locations Both Offering...
Relax in the comfort of our exclusive rocking chair loungers...
Contemporary Art Gallery...
Spacious Lobby... Acres of free lighted car parking... All Auditoriums Handicap Accessible
Dazzling
State of the art film presentation - including Dolby and THX Stereo Sound - Big Screens... Perfect Sightlines... Climate-controlled comfort
70 MM THX DOLBY STEREO BIG SCREENS
SHOWCASE CINEMAS WESTLAND
1·2·3·4·5·6·7·8
LUXURIOUS 8 CINEMAS
6800 North Wayne Road
One block south of Warren Road · Westland
24 Hour Program Information 729-1060
SHOWCASE CINEMAS

community calendar

ET CETERA:

● Family Events

HOLLIDAY NATURE PRESERVE
Sunday, Nov. 26 — A Nature Walk will begin at 1 p.m. at the Koppernick Road entrance. Call 453-3833 for information.

CRAFTS
Friday-Sunday, Nov. 24-26, Dec. 1-3 — Plymouth Parks and Recreation's annual Arts and Crafts Show will be 11 a.m. to 6 p.m. Friday and Saturday, and noon to 5 p.m. Sunday. Each show will feature more than 75 different crafters. Admission and parking are free. Call the department at 455-6620 for information.

SUNFLOWER CRAFT SHOW
Friday-Saturday, Dec. 1-2 — A variety of crafts will be on display at Sunflower Clubhouse, 45956 Gainsborough in Canton, 11 a.m. to 8:30 p.m. Friday, and 11 a.m. to 5 p.m. Saturday. Call Donna at 459-0752 for information.

USED SPORTS EQUIPMENT
Saturday, Dec. 2 — Canton Parks and Recreation Department invites the public to sell used sports or recreational equipment. Sellers can bring their equipment 6-9 p.m. Thursday, Nov. 30, to Coventry Commons Shopping Center, 43335 Joy Road (corner of Joy and Morton Taylor Roads), to be priced and tagged for sale 10 a.m. to 1 p.m. Saturday, Dec. 2. You set the prices, you get the money. Canton Parks and Recreation keeps 15 percent. Volunteers do the selling, so you need not be present. Call Bob Dates at the parks office at 397-5110 for further information.

OPEN SWIM/GYM
The Canton High School pool is available for use Sunday afternoons, 2-3 p.m. for a price of $.75, students; $1, adults. Family swim is 3-4 p.m., maximum price, $2.

Canton High School gym welcomes students and adults (residents only) to use the gym facility for their enjoyment. Price is $.75, students, $1, adults. Open gym hours are Sundays, 1-2:30 p.m. and/or 2:45-4:15 p.m.

● Hobbies

ISSHINRYU KARATE
Classes are offered for all levels at Canton Parks and Recreation Center, corner of Michigan Avenue and Sheldon Road on Mondays and Thursdays at 7:30 p.m. Price is $35 per person for 10 weeks of classes. Registration is on a continuous basis, prior to the evening class.

● Adult Day Care

ST. JOHN'S EPISCOPAL
Third Wednesday of month — the Plymouth Adult Day Care at St. John's Episcopal Church, 574 S. Sheldon, just south of Ann Arbor Trail, has opened its support group to the community for anyone in talking over stress or problems they are experiencing in coping with caring for an older family member. Meetings are 10-11:30 a.m. the third Wednesday of each month. Call 451-1455 for more information or if you plan on attending.

● Education

FREE CLASSES
IBM Training — Plymouth-Canton Community Education offers free training to qualified applicants. Learn Word Perfect 5.0, Lotus 1-2-3 and other business skills on IBM computers. Call Mrs. Frey at 451-6555 for further information.

GED preparation — Plymouth-Canton Schools offers classes to people over 18 who want to prepare for the GED exam. Classes are both days and evenings. GED is recognized nationally as the equivalent of a high school diploma. Call Mrs. Frey at 451-6555 to register.

FREE JOB TRAINING
Eligible western Wayne County residents who are unemployed or underemployed and who wish to obtain job skills and full-time employment may register now for free job training this fall. The training is offered at the Employment and Training Center, William D. Ford Vocational/Technical Center of Wayne-Westland Schools. The center is at 36455 Marquette between Newburgh and Wayne roads. For an appointment, call 595-2314.

FOUR APPLE II
Computers are available for public use in the Dunning-Hough Library, 233 S. Main, Plymouth. Rules and instructions for using the computers, the responsibility card and a list of software are available at the library. For more information, call 453-0750.

● Health Care

ADULT STUTTERING
Wednesday evenings — An Adult Stuttering Therapy Group is being formed by the Department of Speech Pathology at the Oakwood Canton Health Center, 7300 Canton Center Road, in Canton. Participants will learn techniques to control dysfluency, and discuss social and emotional problems often related to stuttering. The group will meet 5:30-6:30 p.m. For more information, call Janice Pagno at 459-7030.

FAMILIES ANONYMOUS
Thursday evenings — A self-help program for those concerned about drug abuse and behavioral problems of a relative or friend will begin at 8 p.m. at St. John Neumann Church, 44800 Warren, in Canton. For more information, call 453-2811.

● Seniors

DAY CARE
Plymouth Family Service is taking referrals for supervised care and a day of planned activities for people 60 and older living in Wayne County. For more information, call 451-1455.

TOWNSHIP OF CANTON
NOTICE OF MEETING CANCELLATIONS
NOTICE IS HEREBY GIVEN THAT THE TOWNSHIP BOARD MEETINGS SCHEDULED FOR DECEMBER 26, 1989 AND JANUARY 2, 1990 HAVE BEEN CANCELLED.
LOREN N. BENNETT, Clerk
Publish: November 23, 1989

The Little People Shoppe — CHRISTMAS SALE 20% OFF STOREWIDE
JUST IN TIME FOR THE HOLIDAYS
103 E. MAIN ST. NORTHVILLE, MI 349-0613
"Your childrens Total Specialty Store"
Now Available Collectible Dolls
Childrens Clothing, Dancewear, Shoes, Gifts & Toys — Girls Sizes Preemie-14, Boys Sizes Preemie-7 — Open: Mon-Sat 10-5:30, Sun 12-5

BLIZZARD Ski Club — SKI INSTRUCTION PROGRAMS
SKI INSTRUCTION PROGRAMS FOR BEGINNERS TO ADVANCED SKIERS FOR THE WHOLE FAMILY •KIDS BLIZZARD: OUR MOST POPULAR - 8 TO 17 YEAR OLDS - SATURDAYS •MINI BLIZZARD: MAXI SUPERVISION - 6 & 7 YEAR OLDS - SATURDAYS •RACING BLIZZARD: NEW THIS YEAR 8 TO 17 YEAR OLDS - SATURDAYS •LADIES BLIZZARD: DAY ADULT SKIING TUESDAY AND THURSDAYS •BABY BLIZZARD: WITH MOM 4 & 5 YEAR OLDS - TUESDAYS •ADULT BLIZZARD: NIGHT ADULT SKIING - TUESDAYS
OUR 26th YEAR OF TEACHING SKIING
CERTIFIED BLIZZARD INSTRUCTORS, MEMBER SKI SCHOOL PROFESSIONAL SKI INSTRUCTORS OF AMERICA, BLIZZARD NATIONAL SKI PATROLERS
HAVE FUN - BE THE BEST - BE A BLIZZARD
JOIN TODAY - CALL 335-1128 •VISA •MASTERCARD

Pre-Christmas SAVINGS — 3 DAYS ONLY Fri. Sat. Sun. Nov. 24-26
All Clothing 30-55% OFF
Dexter & Etonic Shoes (in stock) 1/2 OFF
Putters •Ping •T-Line •Slotline 35% OFF
Mens & Ladies Shirt Special 3/$40 Reg. $30-$45 each
All Metal Utility Woods 6-7-9 Reg. $90 your choice $35 Each
GIFT CERTIFICATES AVAILABLE
Golf Lessons - Indoor with revolutionary methods... videotaping, replay & high tech graphics
BROOKLANE GOLF CLUB
6 Mile & Sheldon • Northville • 348-1010

NOTICE OF PUBLIC HEARING

In accordance with the provisions of Section 18, Chapter IV, Act 283 of the Public Acts of 1909, as amended, seven or more freeholders have petitioned the County of Wayne to absolutely abandon and discontinue

All of that portion of Lilley Road, in Section 35, T 2 S., R 8 E., Canton Township, Wayne County, Michigan, along the N. & S. ¼ Line, from 1256.14 feet North of the Center (corner) of Section 35 to the South right-of-way line of the Conrail (formerly Penn Central) Railroad.

Therefore, it has been decided a Hearing be held on Tuesday, December 5, 1989, at 9:00 A.M., at the Wayne County Department of Public Services, 415 Clifford Street, Detroit, Michigan 48226, and that a Hearing Examiner of the County shall hold said hearing and obtain all necessary facts and information concerning the advisability of either granting or denying said petition, and shall report all findings of fact to the Board of Wayne County Comissioners.

True copies of this notice are to be served, posted and published in accordance with the provisions of said Act No. 283 of 1909, as amended.

WAYNE COUNTY DEPARTMENT OF PUBLIC SERVICES
415 Clifford Street
Detroit, Michigan 48226
224-7787

Publish: November 23, 1989

Flowers From Joe's Says Merry Christmas
SPECIALIZING IN FRESH & SILK HOLIDAY ARRANGEMENTS and GIFTS FOR HOME or BUSINESS LARGE SELECTION OF QUALITY POINSETTIAS WREATHS AND TRIMS COMMERCIAL ACCOUNTS WELCOME
Don't Be Disappointed ORDER EARLY 477-8616
FTD Holiday Basket Bouquet
33018 W. 7 MILE LIVONIA
Delivery throughout the Metro Area Twice Daily.

The Every Body Shop

Over 1625 suits & sportcoats in four different body shapes. An impeccable fit for every body from "gentleman's proportions" to the serious body builder 36s to 54 Ex long
$245 to $495
Special Purchase
Wool & Wool Blends
$198 & $239
231 Units
Our Specialty If you're broad-shouldered and narrow-waisted you'll look great in a special design with fuller chest and sleeves, smaller coat waist and pants.
See the largest selection of athlete's business suits, sport coats and top coats in the Detroit area, including the new "Competitive 10" for the serious body builders. Fitted in our own tailor shop.
Open Sundays Noon-5 pm til Christmas
Lapham's 120 E. Main, Northville 349-3677
Save this ad...a friend may need it.

PLYMOUTH NURSERY Christmas in the Country
Take a Short Drive in the Country and Experience Christmas Like You Remember It!
Visit our beautiful Christmas display and make it a family event.
Fresh Fragrant Evergreens
Bring in that crisp feeling of the great North Woods from the LARGEST SELECTION of Christmas wreaths, roping, greens, and boughs in town.
•Balsam •Douglas Fir •Holly •White Pine •Boxwood •Nolde Fir •Misletoe •Michigan Cedar •Oregon Cedar •Incense Cedar
WREATH SPECIAL 20" plush balsam wreaths (undecorated) $7.99 reg. $10.99 while 700 last ITEM# 6139-003 PLYMOUTH NURSERY Expires 11/29/89
Come for the FUN! FREE! •Fresh cider •Hay Rides •Doughnuts •Camp Fires — Saturdays & Sundays 11am-4pm Now thru Dec. 17 — Pictures with Santa only $2.00
TREE CARE KIT (•Tree Preservative•Disposal bag•) FREE $3.98 Value with purchase 5 ft. or Larger Cut Tree. Not good with any other cut tree offer. PLYMOUTH NURSERY EXPIRES 11-29-89
CEDAR ROPING Extra Heavy Grade $29.99 Reg.$36.99 60' Coil ITEM# 6139-008 •While 400 Last• PLYMOUTH NURSERY EXPIRES 11-29-89
PLYMOUTH NURSERY Christmas in the Country
Hours: Mon.-Sat. 9-8 Sun. 10-6 453-5500
9900 Ann Arbor Rd. • 7 Miles West of I-275

CANTON TOWNSHIP PLANNING COMMISSION
CHARTER TOWNSHIP OF CANTON
NOTICE OF PUBLIC HEARING

PROPOSED AMENDMENT TO THE ZONING ORDINANCE OF THE CHARTER TOWNSHIP OF CANTON, WAYNE COUNTY, MICHIGAN

NOTICE IS HEREBY GIVEN pursuant to Act 184 of the Public Acts of 1943 of the State of Michigan, as amended, and pursuant to the Zoning Ordinance of the Charter Township of Canton that the Planning Commission of the Charter Township of Canton will hold a Public Hearing on Monday, December 18, 1989, at the Canton Township Administration Building, 1150 S. Canton Center Road at 7:00 p.m. on the following proposed amendments to the Zoning Ordinance:



CONSIDER THE REQUEST TO REZONE PARCEL 134 99 0012 000 FROM 0-1, OFFICE TO C-1, NEIGHBORHOOD COMMERCIAL. PROPERTY IS LOCATED ON THE EAST SIDE OF CANTON CENTER ROAD BETWEEN MICHIGAN AVENUE AND GEDDES ROAD.

JOHN BURDZIAK, Chairman
Planning Commission

Publish: November 23 & December 14, 1989

CANTON TOWNSHIP PLANNING COMMISSION
CHARTER TOWNSHIP OF CANTON
NOTICE OF PUBLIC HEARING

PROPOSED AMENDMENT TO THE ZONING ORDINANCE OF THE CHARTER TOWNSHIP OF CANTON, WAYNE COUNTY, MICHIGAN

NOTICE IS HEREBY GIVEN pursuant to Act 184 of the Public Acts of 1943 of the State of Michigan, as amended, and pursuant to the Zoning Ordinance of the Charter Township of Canton that the Planning Commission of the Charter Township of Canton will hold a Public Hearing on Monday, December 18, 1989, at the Canton Township Administration Building, 1150 S. Canton Center Road at 7:00 p.m. on the following proposed amendments to the Zoning Ordinance:

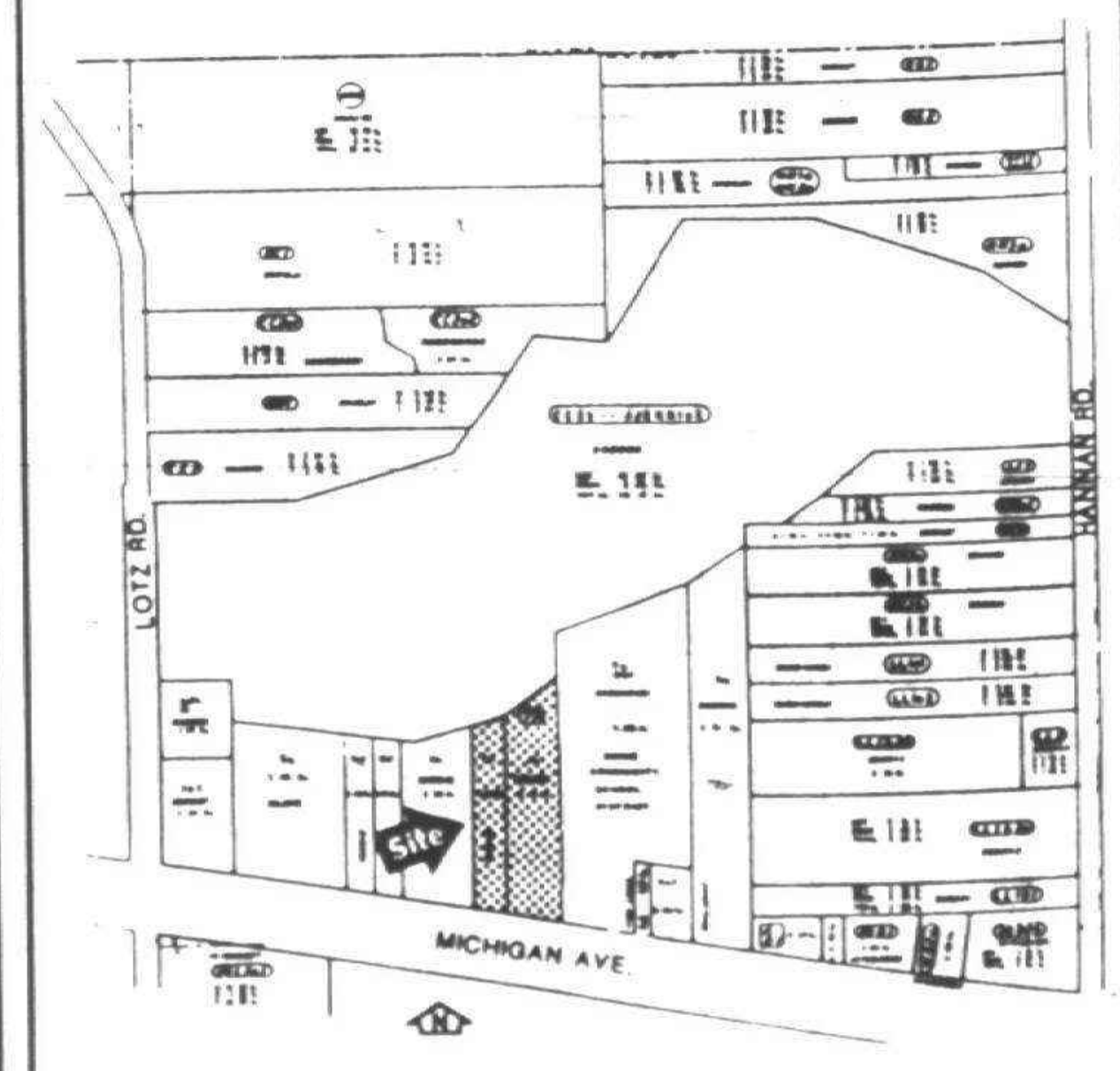

CONSIDER THE REQUEST TO REZONE PARCELS 100 99 0018 000 AND 100 99 0020 000 FROM 0-1, OFFICE TO C-3, HIGHWAY ORIENTED COMMERCIAL. PROPERTY IS LOCATED ON THE NORTH SIDE OF MICHIGAN AVENUE BETWEEN LOTZ AND HANNAN ROADS.

JOHN BURDZIAK, Chairman
Planning Commission

Publish: November 23 & December 14, 1989

Enjoy this greenery along the trail



nature
Timothy Nowicki

In autumn, after the leaves have fallen from the trees, landscapes take on a neutral gray appearance. Naked trees expose their basic structure against the blue sky, each species exhibiting its own characteristic form.

When all the trees were green it was more difficult to separate one from the other. Now that most trees have lost their leaves, those that remain green stand out.

Evergreen trees, like pine and spruce, contrast noticeably with the gray earth tones surrounding them. There are also smaller plants that remain green during the winter that often go unnoticed.

Those with watchful eyes walking trails in local parks around the area may see a cluster of large green fern leaves growing on the forest floor. These are the evergreen leaves of the Christmas fern. Its leaves may be 15 inches or longer creeping along the ground.

A MORE obvious evergreen plant that grows in clusters and appears like green bottlebrushes are the ground pines. They derived this name from their spruce branch like appearance. Another name often used is club-moss. This name originates from the reproductive structures that form on long stems and resemble clubs.

Minute spores are formed on the clubs. Wind blows these spores through the air to suitable places where new plants will grow. Club-moss spores are so small that when placed in a group and ignited with a match, they explode. Early photographers took advantage of this and used the flash from the explosion as supplemental light.

Club-mosses are descendants of tree size plants that once grew extensively in our area. Their remains are now underground in the form of crude oil.

If you walk through an oak forest, you may see small waxy green leaves about three inches long poking through the blanket of freshly fallen leaves. Leaves of the pipsissewa are only ¾ of an inch wide with a broadly toothed edge.

Plants like these which remain green during the Christmas season are very attractive as holiday decorations. Club-mosses and pipsissewa are protected, as is trailing arbutus which also remains green throughout winter. Enjoy their splashes of color on the trail, not on your table.

Tim Nowicki is a naturalist at Independence-Oaks in Oakland County. He lives in Livonia.

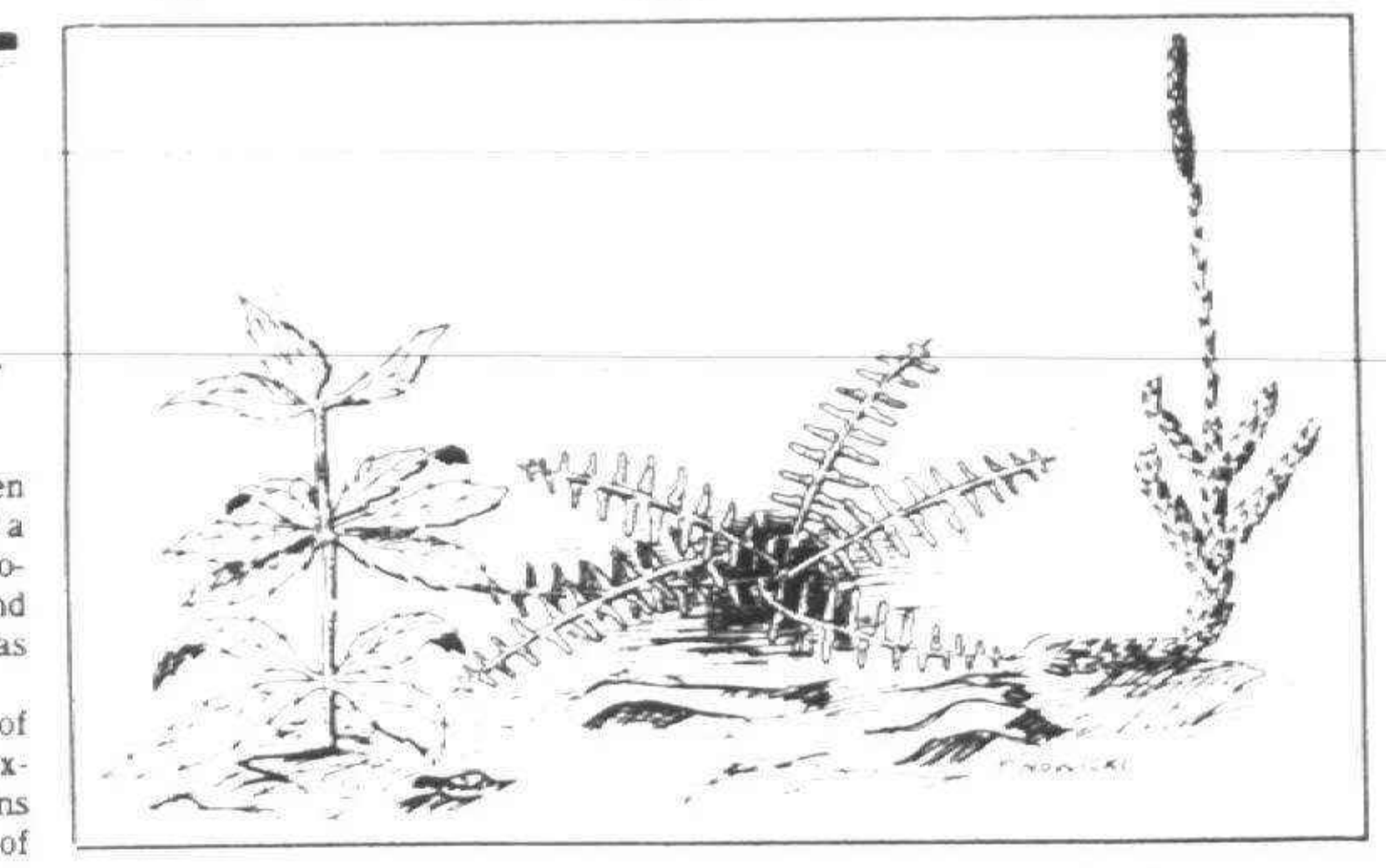

TIM NOWICKI/illustration

When walking along trails watch for these evergreens (from left) pipsissewa, Christmas fern and club moss. Plants like these which remain green during the Christmas season are very attractive as holiday decorations on the trail, not on your table.

Evergreen trees, like pine and spruce, contrast noticeably with the gray earth tones surrounding them. There are also smaller plants that remain green during the winter that often go unnoticed.

REMODEL Your Bathroom
WE'LL DO THE COMPLETE JOB AND YOU'LL LOVE THE LOW PRICE
YOUR CHOICE OF 15 CERAMIC COLORS
Here's what you get...NEW ceramic tile 5 ft. over tub and 4 ft. high in balance of bath (up to 100 sq. ft.), NEW ceramic floor (up to 25 sq. ft.), NEW white tub, NEW toilet, NEW vanity and sink, NEW medicine cabinet - includes NEW faucets for sink and tub.
ALL LABOR AND MATERIAL COMPLETE $1995
AJAX FLOOR COVERING 32639 FORD ROAD ½ BLK. E. OF VENOY 427-6620
FREE ESTIMATES EXPERT INSTALLATION

Want reliable products? Get Carrier secure.
$400 CASH BACK!
Call "The Furnace Man"
Buy NOW and get $400 CASH BACK on a purchase of a CARRIER deluxe furnace, and central air conditioner. LIMITED TIME OFFER. CALL US TODAY FOR DETAILS AND A FREE ESTIMATE.
THE WEATHERMAKER® SX GAS FURNACE
• Super Low Operating Costs.
• Lifetime Limited Warranty on the Heat Exchanger.
• Top Quality Throughout.
TECH 2000 SD DELUXE CENTRAL AIR CONDITIONER
• High Efficiency – means lower operating costs.
• Our New Deluxe Central Air Conditioner – with deluxe protective features.
• Low Sound Levels for That Quiet Comfort.
• Designed With Serviceability in Mind.
Carrier — We aren't comfortable until you are.
ROLAND BROTHERS Heating and Cooling
LIVONIA 532-0360 | WAYNE 722-2253 | OTHER AREAS 722-0599
Showroom and Parts
New! 35820 Van Born • WAYNE
26903 West 8 Mile • LIVONIA

For the first time ever the doors will be open to SANTA'S Studio Tours
For Two Days Only!
You can visit the home of Michigan's Thanksgiving Parade
K mart invites you to Santa's Studio Tours
Saturday, November 25, 1989 9:00am-6:00pm
Sunday, November 26, 1989 11:00am-5:00pm
Admission: Adults $3.00 Children Seniors $2.00
Tickets Available at the door
Visit Santa Claus!
For further information call 923-7400.
Santa's Parade Studio
9600 Mt. Elliott
Detroit, Michigan

Pianist to perform

Pianist Eugene Pridonoff, who has appeared with major orchestras throughout the United States, will give a free one-hour performance 1 p.m. Tuesday, Nov. 28 at the Schoolcraft College Liberal Arts Theater.

Pridonoff has appeared with the New York Philharmonic, Philadelphia Orchestra, National Symphony and Los Angeles Philharmonic. A prize winner in several international competitions, he is artist-in-residence at the University of Cincinnati.

The theater is on Schoolcraft's main campus, 18600 Haggerty, between Six and Seven Mile roads, Livonia.

Men, if you're about to turn 18, it's time to register with Selective Service at any U.S. Post Office.
It's quick. It's easy. And it's the law.

ELIMINATE NIGHTTIME GLARE FROM SIDE-VIEW MIRRORS.
LIGHTGLARE VISION GUARD™
REG. PRICE $9.95 SALE PRICE $5.79 ea. 2 FOR $9.95 PLUS $1.25 FOR HANDLING Michigan residents add 4% sales tax
Ideal Low-Cost Christmas Gift
GRUBER COMPANY 1841 BRINSTON TROY, MI 48083
Adjustable • Optically Clear • Made in U.S.A. • Patent Pending
MAKE LIGHTGLARE VISION GUARD YOUR EVERYNIGHT DRIVING ACCESSORY
NAME
ADDRESS
SEND CHECK OR MONEY ORDER TO GRUBER COMPANY 1841 BRINSTON TROY, MI 48083 Order by Dec. 13 for Xmas

COUNTRY FOLK ART SHOW & SALE©
NOVEMBER 24-25-26, 1989
DAVISBURG, MICHIGAN
in the beautiful SPRINGFIELD-OAKS CENTER
I-75 exit #93 Dixie Hwy. N. to Davisburg Rd.
West to Andersonville Rd. ½ mile south of town of Davisburg
THE LEADING FOLK ART SHOW IN THE NATION FEATURING OVER 100 QUALITY FOLK ARTISANS FROM ACROSS THE COUNTRY
Friday Evening, 5 pm to 9 pm - Adm. $6 (Early Buying Privileges)
Sat. & Sun. 10 am to 5 pm - Adm $4
Children under 10 - Adm. $2
Grained frames and boxes; Scherenschnitte; baskets; pierced lamp shades; country and period furniture; Windsor chairs; grained and painted furniture; rag rugs; samplers; teddy bears; redware; spongeware; salt glaze stoneware; theorems; frakturs; tinware; blacksmith; carved toys; signs; weathervanes; decoys; Shaker boxes; pantry boxes; folk art watercolors; stenciling; whirligigs; floorcloths; dummy boards; quilts; country textiles; fireboards; herbal; wreaths and potpourri; candles; braided and hooked rugs; and all country needs for sale.
Country Folk Art Shows® P.O. Box 111 Ortonville, MI 48462
BETTY LONG (313) 634-4151 — RHONDA HILLIKER (313) 634-4153

IMAGINE DYING FROM A DISEASE YOU NEVER KNEW YOU HAD.
Eleven million people in the U.S. have diabetes. But almost half of them don't know it.
Untreated, diabetes can lead to heart disease, kidney disease, blindness and gangrene.
And for 150,000 people each year, it leads to death.
That's why you should be aware of the symptoms of diabetes: blurred vision, excessive thirst and frequent urination are just some of the warning signs. Because the sooner you find out if you have diabetes, the more likely you are to get it under control, before complications set in.
Finding out you have diabetes can be scary. But not finding out can be fatal.
FIGHT SOME OF THE WORST DISEASES OF OUR TIME. Support the American Diabetes Association.
American Diabetes Association.



The one person we can think of whose generosity equals yours.

By making your contribution to this year's United Way Torch Drive, you've put yourself in a very special category. At least, that's the way it seems to us.

Your generosity has made this our most successful year ever, enabling us to support 153 different agencies in Wayne, Oakland and Macomb counties. And in turn, enabling them to offer year-round help to the homeless. The hungry. The abused. And so many others who are truly in need.

That's a wonderful and unselfish thing to do. So from all of us at the United Way, our most sincere thanks. Like somebody else who comes to mind, you've given us exactly the gift we were hoping for.

United Way

Thank you for caring.

Michigan State Solicitation MICS 2125

CLASSIFIED ADVERTISING

644-1070 Oakland County **591-0900** Wayne County **852-3222** Rochester/Rochester Hills

BUY IT. SELL IT. FIND IT.

CLASSIFIED DIRECTORY

SECTION	
Auto For Sale	F-C
Help Wanted	F
Home & Service Directory	F
Merchandise For Sale	F
Real Estate	E
Rentals	E

MORE CLASSIFIEDS
This classification continued from Page 12F.

508 Help Wanted Domestic

NANNY-5 - Full-time, part-time & live-in positions available. Babysitting experience a must. Mother's Little Helper, No Fees! 851-0660

PART-TIME 10-15 hrs per wk. thru Xmas. Caring children after school. Misc. errands and baby sitting. 255-7666

509 Help Wanted Couples

ACTIVE COUPLE
ASSISTANT MANAGER for beautiful LIVONIA adults only apt. complex. Experience preferred - apt. management - husband must be handy. Luxury apt. plus salary. References 352-2220

AN UNUSUAL OPPORTUNITY for a retired & perhaps retired couple with executive & administrative skills to manage one of the area's most prestigious apartment buildings. Please reply to P.O. Box 3040 Birmingham 48012-3040

CARETAKER COUPLE
Position available for caretaker couple to live on site at apartment complex in Northwest Detroit. Ideal for couple who has experience in apartment repairs, work and maintenance. Salary, benefits & 2 bedroom townhouse included. Please call 313-273-2754

EXPERIENCED MANAGER couple with references for 90 unit project in Farmington Hills. May be semi retired or part time. 2 bedroom apartment plus utilities & salary. Please call after 12 noon 775-8200

RESIDENT MANAGER couple needed for professional management company. Experience preferred but not required. Send resume to 1245 Astor Ann Arbor Mi. 48104

RESIDENT MANAGER COUPLE
Couple to manage 40 unit apt. community in suburban east side. Leasing, cleaning & minor maintenance required. Husband may have outside job. Salary, 1 bedroom apt. utilities provided.
CALL 352-3800

511 Entertainment

A BAND OR D.J. YOURS TRULY! Weddings, Parties, Anniversaries. Dance Music Our Specialty. Reasonable rates. Bryan 473-7878

ANY OCCASION
Disco, Rock,
Big Bands Top 40.
474-8084 Phil D.J. $150.00 up

BRASS ENSEMBLE
W/R MACHIN-SPASS
For parties, receptions, weddings, dinner music. Reserve now for Christmas season. 582-2039

CALL GERI THE CLOWN
Puppets - Magic - Balloons!
Video Taping Available
348-8499 OR 477-4374

CAROLE'S MUSIC FOR LIFE Solo Pianist or Duo/Trio Quartet. Bach to Boogie, Jazz & Classical. All Occasions, Seasons Best! 851-3574

DISC JOCKEYS for all OCCASIONS Wedding specialists. Music & lighting excellence. Price list and/or more information: please call Soundmasters 277-3030

KEYBOARD SOLOIST Lush and exciting music to suit any occasion. Holidays, weddings, parties. Background or dance. Flo since 626-1416

MAGICAL ENTERTAINMENT for Company Parties, Schools, Clubs & more. Special Holiday Show Call Mike Comstock 453-4562

MELODIES
Professional DJ. Specialist in weddings, private parties, special occasions. After 5PM 227-5131

STORYTELLER Seasonal stories for young & old. Fun, participants & gatherings. Fun-filling entertainment & unique touch. Eves. 421-1363

512 Situations Wanted Female

VICTORIA'S MAID SERVICE
Homes, offices, condos, apts.
10 yrs. exp. insured & bonded
Call 277-8739

ABSOLUTE HOUSECLEANING
Personalized to your service. From ceiling to floors. If your moving, call us. Walls & Windows 589-8417

BABYSITTER Looking for night time help? 56 yr. old woman would like to help you in your home. Nights only. Southfield Days until 7 398-0110

CHILD CARE in S. Livonia area for toddlers, including meals and snacks. Activities, games TLC. Reasonable rates. Phone 522-2277

CHILD CARE Redford area, loving mother, experienced with references, non smoker, full or part time, days or evenings 534-5197

CLEANING Mon. Wed & Sat. available. Trustworthy. Dependable. References. Own transportation. Call Alma 273-5552

DAYCARE
10 years experience. Dearborn 563-9231

DEPENDABLE Adult care, 10 yrs. experience, excellent references, familiar with Alzheimer's. No live-in. flexible hours. 477-7580

EXPRESS CLEANING Service. Professional service to meet your needs. Fully insured. Teams available. 425-0353

HOME SITTER-Professional, non-smoking female seeks homesitting position. Available immediately. References. Call Diane 482-7844

HOUSECLEANER AVAILABLE
Full or part time. Westland, Canton, Dearborn Hts. 728-4807

512 Situations Wanted Female

HOUSECLEANING
Excellent References. Livonia to Bloomfield areas. Will leave message 326-0679

HOUSECLEANING
Responsible, mature adult will clean your home. Reasonable rates. Ask for Tracy 478-5035

HOUSE-KE-TEER
CLEANING SERVICE
Professionals bonded & insured (teams of 2) to clean your home or business. Gift certificates available. 10% off with this ad for first time callers.
582-4445

LOVING MOTHER with Child Development degree will have a planned day filled with fun & learning. 15 years experience. Call Mary 646-3619

MATURE WOMAN, loves kids & dogs to clean your home every days. Dependable & thorough. Northville & nearby areas. Patricia 349-6056

YOUNG polish woman wants live in houses keeping. No young children. Have own transportation & area. Call 10-6 PM 338-3506

513 Situations Wanted Male

Absolutely 1 free home cleaning. New in area, need jobs now. Quality, thorough, trustworthy home. References. Call 7 days. 462-9321

RETIRED PRESIDENT General Manager 28 yrs. seeking part-time position, preferably in consulting basis in any phase of corporate function. Has extra time. Beyond a hobby. Please call James R. Gall 553-8775

515 Child Care

BRING YOUR CHILDREN to a small high quality group environment to my home. Ages 18 mos. to 5 yrs. Licensed. 15 years. References. 644-9326

CHILD CARE in my licensed Redford home. 10 Mile/Greenfield area. Full days only. Experience. Ages infant & up. 557-4872

CHILD CARE PROGRAM - for ages 6 weeks to 8 yrs. If age Certified Teachers. Part time & full time programs. Located in Livonia 525-5767

CHILDCARE WEST BLOOMFIELD
Licensed, professional with experienced staff. Immediate full and part time openings 661-4433

ELLIE'S TOT SPOT
Has 3 openings for enrollment. Infants thru kindergarten. Easy access to Telegraph, Novi Walled Lake Wixom & I-96. Trained in CPR & First Aid. 5 yrs. experience in Early Childhood Development Program. provides meals, arts & crafts, educational activities, learning thru play, field trips & lots of love. Call Ellie at 685-8504 or Lorraine 682-4231

LICENSED CHILD CARE
Has openings in my home. Infants through school age. Southfield area. Call anytime 557-0607

LICENSED Child Care in my home. Mon-Fri. Pre-School program available. Five yrs exp. Quality care you can trust. N Redford area 532-5919

LICENSED CHILDCARE
By a Certified Teacher stressing a school readiness program. All ages. $25 per 1st week 937-2196

516 Elderly Care & Assistance

A Caring Person in Your Home
NURSE AIDES
HOMEMAKERS - LIVE-INS
Personal Care-Meals-Houses-ecping
Reliable Courteous Service
Insured Bonded 24 Hr. Care
476-9091
Farmington Hills
855-9551
Birmingham
EXCELLACARE ALL AREAS

A Free Nurse Assessment
HOME HEALTH CARE
Screened, RN Supervised Trained Aides, Nurses
24 hours - 7 days
357-3650
Professional Health Care Personnel

HOME HEALTH AIDES
COMPANIONS
HOMEMAKERS
Daily & Live-in Service
Bonded Insured Supervised
Personal Reliable Service
Free Personal Interviews
Senior Savings Plan
548-2550
LIVE-IN AIDES
Serving the Tri-County Area
Since 1984

LIVE-IN HELP wanted for visually impaired elderly gentleman. Some nurse's aid experience preferred. References required. Salary negotiable. Call between 5-8pm 360-8788

PINEWOOD MANOR
ADULT FOSTER CARE
Reputable home for the Elderly. Kind and loving family atmosphere. Home set on 10 acres in horse farm community. 30 minutes North of Rochester. Semi-private for male females. Reasonable private pay rates. Call for brochure
664-4090

518 Education & Instruction

AVAILABLE
FREE TRAINING
For residents of Oakland County except Pontiac, Pontiac Twp., Waterford, White Lake, Lake Orion, Orion Twp., Independence Twp. & Auburn Hills who are unemployed or underemployed. This is an excellent opportunity to train for a rewarding career in the Word Processing Secretarial, Legal Secretarial, Medical Transcriptionist or Computer Accounting. Training offered in our Madison Heights & Southfield locations. This program is sponsored by a government agency. We are an equal opportunity employer. For more information call
Ms. Smith 585-9200
CALL NOW!
CLASSES STARTING SOON
DORSEY BUSINESS SCHOOLS

518 Education & Instruction

DATA ENTRY
WORD PROCESSING
APPROVED FOR LAW TRAINING
Job Placement Assistance
Payment Plans Available
IDEA Career Training
Royal Oak 544-2862

IBM COMPUTER TRAINING: DOS, Spread Sheet, Dbase, Data Bases, Evenings & Weekends. Call 851-2922

MATH TUTOR
Junior High thru calculus
642-8141 or 646-2718

PERSONAL COUNSELOR for Creation Institute - Career school, 15 hours, no benefits. Possibility for full time in future. Degree in Counseling, social work, teaching skills a plus. Send resume to: Counselor Box 47340, Oak Park Mi. 48237 or call the week of Nov. 27th 967-6200

TUTORING
K thru 8 all subjects. Specialty Math. Certified teacher
Call 937-0156

WORDPERFECT TRAINING
One on one hands on instruction. Over one hundred hours. 348-4462

520 Secretarial & Business Services

Secretarial Services
Word processing, desk top publishing, 15 yrs. experience, reasonable rates 477-8165

PROFESSIONAL TYPING Thesis, term papers, resumes, manuscripts. Experienced prompt quality service. Specialists in all areas. Call Sharon 591-4569

SECRETARIAL SERVICE
Experienced secretary. Computer, printer. Fulfill your needs + business/study documents. 646-7313

THE OFFICE ANSWER
Affordable professional office staff without the high overhead cost. Customized plans to meet your word processing, business letters, presentations, reports, mailings, etc. Business cards and letterhead, mailing lists, resumes, etc. Let us take care of your needs. Bert Lee 644-3099 Southfield 557-2424

522 Professional Services

BOOKKEEPER Seeking small business clients to maintain books and records. Reasonable rates. Experienced reasonable fees. 553-4811

523 Attorneys Legal Counseling

LEGAL WORKS S.A.
Divorces Children $225 Uncontested $175 Wills $75 Bankruptcy Papers for you 24 hour answering service Call today for consultation 532-1963

600 Personals

ARE YOU AT HOME in July with a 12-16 month old toddler? Would you like to meet other moms in the same boat? Call Jennifer 822-4755

MALE 35-45 for 175 pound female seeking interpersonal contacts, jazz concerts, dining out, possibly more with same & other interests. 2846 wasabar, Dearborn Mich. 48124

MARY LARAINE READS TAROT Cards. Helps with all your problems. Parties or her private office 348-3990

Personal Trainer-Injury free strength & muscular and defined. One on one instruction provide the extra power. Muscle Coach 689-6226

SISTER ANN Reader Advisor & Spiritual Counselor. Is your life troubled? Marriage One visit will convince you. Bresson Hall 536-2924

ST. JUDE NOVENA
May the Sacred Heart of Jesus be adored, glorified, loved & preserved throughout the world now & forever. Sacred Heart of Jesus pray for us. St. Jude worker of miracles pray for us. Say this Prayer nine times a day, by the eighth day your prayer will be answered. It has never been known to fail. Publication must be promised. My prayers have been answered

TICKETS
4 Michigan vs Iowa Ohio State Call 836-7491

WEDDINGS
Minister will marry you anywhere, home, yard or hall. All faiths 477-1961

602 Lost & Found

FOUND BRACELET SILVER COLOR/GREY with stones contact Redford Township Police Department

FOUND Hair Setter 11-10 474-6501

FOUND Male dog black brown white paws vicinity 10 Mile & Middlebelt area 477-5361

FOUND young black female dog about 6 yrs. Black Rd. between Plymouth & Schoolcraft leave message 425-2414

LOST CAT grey answers to the name Mandy. Canton area 459-7084

LOST DOG brown male looks like Chihuahua. 1 mile & Drake area 474-9103

LOST Gold chain & gift from my children Reward Please call 525-8744

LOST gold Florentine wedding band initials JA to EM 69 Keep 453-0562

LOST Nov. 13 at Rochester High School ladies black Onyx ring & Swatch Watch with red & pink band. Call 852-4066

LOST OR FOUND A PET
BLOOMFIELD AREA
Bloomfield Township
Animal Shelter
4200 Telegraph
Monday thru Friday 8am-4pm
433-7757
Also nice pets for adoption

LOST REWARD! Bouvrie pup, 7 mos. old, brown/black (Brindle), ears docked, tail bobbed. Cricket. If found: seen 729-3894 or 699-0332

LOST Siberian Husky, red & white, blue eyes. Family lost 9 & Middlebelt Reward 474-8258 or 478-2137

LOST small blond female cocker-poo, answers to Mandy. Cherry Hill & Merriman area. Garden City. 425-3683

LOST Small grey tiger striped female cat. No tail. She's a Manx. 9 mile & Farmington Rd area. Reward. Owner heartbroken! 477-2981

LOST 11-4 Grand River / Mt. Large black short hair male cat, yellow collar & I.D. tag. Reward 534-1616

NORTHVILLE Found black/brown/grey striped cat, male Leave message after 5 349-0541

602 Lost & Found

HEARD LOST female, calico cat, black, brown & white, short paws, declawed, wearing brown collar, orange/TT tabs, large Family pet 356-6137 or 356-6256

603 Health - Nutrition Weight Loss

WANTED: 100 PEOPLE
Will pay you to lose up to 30 lbs. in 30 days. 100% natural. 100% guaranteed Bea 422-0412

604 Announcements Notices

AKC DOG SHOW 2200 dogs Sun. Nov. 26th 8am-3pm Michigan State Fairgrounds Adults $2, Children under $1 Information 477-8477

CHRISTMAS FANTASY FAIR Show Sat. Sept. 16 Veterman's Bldg. Booths Details

Thanksgiving Weekend
CRAFTED
ARTS & CRAFTS
SHOW
Fri Nov 24-25
10am-5pm
OCC Gym Orchard Lake
Adults $2 children free

606 Transportation & Travel

DETROIT MIAMI Round trip ticket Nov. 29 Dec. 4 Call after 4pm Jan 3 477-3523

DETROIT LA 2 round tickets Leave 12:25 Return 12:40 Please call after 6:30pm 397-3475

DETROIT TO MAUI Hawaii Round trip ticket Dec. 27 Jan. $650 each or best offer After 7pm 851-9252

HAWAII 2 round trip first class tickets on American Airline Travel Agent Leaving Dec. 25 Jan. 1 Asking $300 477-7285

ROUND TRIP American Airlines Ticket Detroit Tampa Dec. 21 Return Dec. 30 $200 540-2125

TWO round trip tickets NWA to Ft. Myers Fla. Depart Dec. 14 return Dec. 19 $150 ea. 646-8149

700 Auction Sales

ANTIQUE AUCTION Sun. Nov 26 at 1pm Open 11am Inspection 27422 W 9 Mile Rd Southfield Approximately one mile west of Telegraph

ESTATE AUCTION Sun. Nov. 26 at 1pm Open 11am Inspection 1 mile East of Dundee or N. of Monroe. Antique oak furniture, nice oak kitchen & dining furniture, nice collectibles, old items, old dolls, old glassware, old furniture, nice primitives & much more. Heck Jack Barn, Auctioneer 313-529-7642

Take 75 to Elm St. west to N. Dixie Hwy. north to Bardeen to BlueBush

KENNEDY
COUNTRY AUCTION
Household, Lumber, Misc.
Fri. & Sat. Nov. 24 & 25 10am
at 7154 Huntington Dr. Whitmore Lake (Take US-23 S. to M-36 exit. Go 1 mile west to Sheldon Rd. Turn south to Huntington Dr.)
Brian's Hammer Auction Service
Saline
665-9646 994-6309

OFFICE SUPPLY/C AUCTION
We will have a public auction at our warehouse, 1 mile N. of Ann Arbor-Saline, E. of Newburg
THURS. NOV. 30 AT 11:30AM
Desks, credenzas, executive chairs at sizes filing cabinets, computer & typing tables, computer furniture sound covers, typing stands, typewriters, calculators, drafting machines, assortment of furniture items, paper cutters, stackers, scale heaters, typewriters, dictating machines, many items for the office, all new. Lots of useful items. Also not listed: Fire extinguisher, COM KEY phone system & 2 Merit 43 cm Minolta TV, 86 Ford Cutt. Wagon XLT 85 Ford 150 pick up, 5000 lb. triple mast Yale fork lift.
Owner Assets of M.B. Management & Leasing
Braun & Helmer Auction Service
Ann Arbor, Jerry Helmer, Saline
665-9646 994-6309

PUBLIC AUCTION Sun. Nov 26, 1pm Dearborn Hts. P.L.A.Y. Hall 25222 Warren Rd. Old toys, dolls, Christmas items, antiques, collectibles, household much more
J.C. Auction Service 453-2975

PUBLIC AUCTION
SAT. NOV. 25 10AM
546 McMunn St.
South of Jackson
W of Pontiac Trail S of 10 Mile
Lots of equipment as well offer the following: late model, well kept equipment: PB 110C Grader, A 1650-B Paver, Chaussen, emulsifier, Loaders, Dump & pick up trucks, equipment trailers, concrete cutter, compactor, compressors, shop equipment, office furnishings and much more! Terms, Cash or Certified Funds
WHALEN
AUCTION SERVICE
459-5144

UNCLAIMED FREIGHT SALE
TO SATISFY CARRIER LIEN
PRO: 742468241-8:30/89 S/Acorn Building Co. Cookwheel Mc C/Cop-o-Door Co. Warren, MI. 132 Wooden Pallets. Auction to held on 12-8-89, 1:00pm at:
Con-Way Cent. Exp.
32600 Dequindre
Warren, MI 48092

We reserve the right to set a minimum bid

701 Collectibles

AVON old & new, discount prices. 1000s of items. 30715 W. 7 Mile, E of Merriman. Fri & Sat. 10-5

BASEBALL CARDS Private collector, buying baseball cards, & comic books. Call 360-4868

PAY IN CASH for baseball cards, & comic books. 538-5586

RETIRED TOM CLARK gnomes over 200 pcs. all cast in figurines. Enjoyable investments. 425-8245

702 Antiques

ANN ARBOR AREA
TOWN & COUNTRY
ANTIQUE MALL
LAYAWAY NOW FOR CHRISTMAS
Huge Selection of
Antiques & Collectibles
HISTORIC WELLER BLDG.
555 Michigan Ave., Saline, Mich.
30 DEALERS 429-1805
Mon. Fri. 10 to 5 Sat. Sun. 10 to 6

ANNUAL CHRISTMAS WALK
TROY CORNERS ANTIQUES
90 E. Square Lake, Troy
Mon.-Sat. 10am-5pm
879-9848
16 Dealers in old church, just east of Livernois. Wonderful selection of genuine antiques for home and gift giving. Refreshments. Join us!
Fri. Sat. Nov. 24 & 25 10am-5pm

ANTIQUE IN WILLIAMSTON!
Christmas Open House
Fri & Sat. Dec. 1-2 10am-6pm
Sun. Dec. 3 12 noon- 5pm
Over 100 dealers - quality antiques, most shops now open 7 days for holiday shopping in the heart of antique Country. I-96 Exit 117.

ANNNIVERSARY
SALE-A-BRATION
Friday/Saturday/Sunday
November 24-26
10 - 5 P.M.
Please join us to help celebrate our FOURTH ANNIVERSARY and usher in the HOLIDAY SEASON! Select from quality antique/collectible merchandise from - 50 DEALERS -
• 10-40% SAVINGS ON SELECTED MERCHANDISE
• COMPLIMENTARY REFRESHMENTS
• GIFT CERTIFICATE DOOR PRIZES & SURPISES
The Great Midwestern ANTIQUE EMPORIUM
5233 Dixie Hwy. Drayton Plains

● ALL ANTIQUES BOUGHT! ● Postcards, old movie magazines, antique & paper dolls, toys, Sheet Music, old records, Hollywood memorabilia, Coca-Cola, Disneyana, Pinbacks, Political items, Magazines, Books, Photographs, Character collectibles, Radio premiums, Boxtops, Trade cards, Tobacciana, Breweriana, Gum cards, Cereal boxes, Sports memorabilia, Movie posters, Lobby cards, Pulp magazines, Comic books, Original comic art, Big Little books, Black memorabilia, Gambling items, Fraternal items, Military items, Pre-1960 dolls, Pre-1960 toys, Pre-1960 games, Pre-1960 advertising, Pre-1960 pocket knives, Pre-1960 watches, Pre-1960 jewelry, Pre-1960 clothing, Pre-1960 cameras, Pre-1960 radios, Pre-1960 TV sets, Pre-1960 stereo equipment, Pre-1960 musical instruments, Pre-1960 sporting goods, Pre-1960 bicycles, Pre-1960 motorcycles, Pre-1960 phonographs, Pre-1960 typewriters, Pre-1960 adding machines, Pre-1960 kitchenware, Pre-1960 furniture, Pre-1960 lighting, Pre-1960 telephones, Pre-1960 fishing tackle, Pre-1960 tools, Pre-1960 hardware, Pre-1960 sewing machines, Pre-1960 pottery, Pre-1960 glassware, Pre-1960 Christmas items, Pre-1960 Halloween items, Pre-1960 Easter items, Pre-1960 Valentine items, Pre-1960 Thanksgiving items, Pre-1960 Fourth of July items, Pre-1960 Santa Claus items, Pre-1960 Coca-Cola items, Pre-1960 Pepsi-Cola items, Pre-1960 Dr. Pepper items, Pre-1960 Hires items, Pre-1960 Nehi items, Pre-1960 Orange Crush items, Pre-1960 Moxie items, Pre-1960 Canada Dry items, Pre-1960 Squirt items, Pre-1960 Seven-Up items, Pre-1960 Royal Crown Cola items, Pre-1960 Nesbitt items, Pre-1960 Mission items, Pre-1960 Hawaiian Punch items, Pre-1960 Kool-Aid items, Pre-1960 Tang items, Pre-1960 Hi-C items, Pre-1960 Welch's items, Pre-1960 Ovaltine items, Pre-1960 Nestle items, Pre-1960 Hershey items, Pre-1960 Mars items, Pre-1960 Wrigley items, Pre-1960 Nabisco items, Pre-1960 Kellogg items, Pre-1960 General Mills items, Pre-1960 Post items, Pre-1960 Quaker items, Pre-1960 Ralston items, Pre-1960 Pillsbury items, Pre-1960 Gerber items, Pre-1960 Heinz items, Pre-1960 Campbell items, Pre-1960 Del Monte items, Pre-1960 Libby items, Pre-1960 Green Giant items, Pre-1960 Borden items, Pre-1960 Carnation items, Pre-1960 Kraft items, Pre-1960 Oscar Mayer items, Pre-1960 Armour items, Pre-1960 Swift items, Pre-1960 Wilson items, Pre-1960 Morton items, Pre-1960 Tobacco items, Pre-1960 Cigarette items, Pre-1960 Cigar items, Pre-1960 Pipe items, Pre-1960 Lighter items, Pre-1960 Ashtray items, Pre-1960 Beer items, Pre-1960 Wine items, Pre-1960 Liquor items, Pre-1960 Soda items, Pre-1960 Milk items, Pre-1960 Ice Cream items, Pre-1960 Candy items, Pre-1960 Gum items, Pre-1960 Cereal items, Pre-1960 Food items, Pre-1960 Coffee items, Pre-1960 Tea items, Pre-1960 Spice items, Pre-1960 Sugar items, Pre-1960 Flour items, Pre-1960 Salt items, Pre-1960 Pepper items, Pre-1960 Mustard items, Pre-1960 Ketchup items, Pre-1960 Relish items, Pre-1960 Pickle items, Pre-1960 Olive items, Pre-1960 Vinegar items, Pre-1960 Oil items, Pre-1960 Peanut Butter items, Pre-1960 Jelly items, Pre-1960 Jam items, Pre-1960 Honey items, Pre-1960 Syrup items, Pre-1960 Molasses items, Pre-1960 Maple Syrup items, Pre-1960 Chocolate items, Pre-1960 Cocoa items, Pre-1960 Vanilla items, Pre-1960 Extract items, Pre-1960 Baking items, Pre-1960 Cookware items, Pre-1960 Bakeware items, Pre-1960 Utensils items, Pre-1960 Dishes items, Pre-1960 Glassware items, Pre-1960 Silverware items, Pre-1960 Flatware items, Pre-1960 Knives items, Pre-1960 Forks items, Pre-1960 Spoons items, Pre-1960 Napkins items, Pre-1960 Tablecloths items, Pre-1960 Placemats items, Pre-1960 Linens items, Pre-1960 Towels items, Pre-1960 Washcloths items, Pre-1960 Bedding items, Pre-1960 Blankets items, Pre-1960 Sheets items, Pre-1960 Pillows items, Pre-1960 Pillowcases items, Pre-1960 Comforters items, Pre-1960 Quilts items, Pre-1960 Bedspreads items, Pre-1960 Curtains items, Pre-1960 Drapes items, Pre-1960 Rugs items, Pre-1960 Carpets items, Pre-1960 Linoleum items, Pre-1960 Tiles items, Pre-1960 Wallpaper items, Pre-1960 Paint items, Pre-1960 Brushes items, Pre-1960 Rollers items, Pre-1960 Trays items, Pre-1960 Ladders items, Pre-1960 Scaffolding items, Pre-1960 Hardware items, Pre-1960 Nails items, Pre-1960 Screws items, Pre-1960 Bolts items, Pre-1960 Nuts items, Pre-1960 Washers items, Pre-1960 Rivets items, Pre-1960 Anchors items, Pre-1960 Hooks items, Pre-1960 Eyes items, Pre-1960 Chains items, Pre-1960 Rope items, Pre-1960 Twine items, Pre-1960 Wire items, Pre-1960 Cable items, Pre-1960 Electrical items, Pre-1960 Plumbing items, Pre-1960 Heating items, Pre-1960 Air Conditioning items, Pre-1960 Refrigeration items, Pre-1960 Appliances items, Pre-1960 Lamps items, Pre-1960 Lighting items, Pre-1960 Fixtures items, Pre-1960 Bulbs items, Pre-1960 Batteries items, Pre-1960 Flashlights items, Pre-1960 Radios items, Pre-1960 Televisions items, Pre-1960 Stereos items, Pre-1960 Phonographs items, Pre-1960 Records items, Pre-1960 Tapes items, Pre-1960 Compact Discs items, Pre-1960 Video Tapes items, Pre-1960 Video Discs items, Pre-1960 Video Games items, Pre-1960 Computers items, Pre-1960 Computer Games items, Pre-1960 Computer Software items, Pre-1960 Computer Hardware items, Pre-1960 Computer Peripherals items, Pre-1960 Computer Supplies items, Pre-1960 Computer Books items, Pre-1960 Computer Magazines items, Pre-1960 Computer Manuals items, Pre-1960 Computer Accessories items, Pre-1960 Computer Furniture items, Pre-1960 Computer Tables items, Pre-1960 Computer Chairs items, Pre-1960 Computer Desks items, Pre-1960 Computer Carts items, Pre-1960 Computer Stands items, Pre-1960 Computer Cabinets items, Pre-1960 Computer Shelves items, Pre-1960 Computer Racks items, Pre-1960 Computer Boxes items, Pre-1960 Computer Cases items, Pre-1960 Computer Covers items, Pre-1960 Computer Dust Covers items, Pre-1960 Computer Keyboards items, Pre-1960 Computer Monitors items, Pre-1960 Computer Printers items, Pre-1960 Computer Modems items, Pre-1960 Computer Mice items, Pre-1960 Computer Trackballs items, Pre-1960 Computer Joysticks items, Pre-1960 Computer Disks items, Pre-1960 Computer Drives items, Pre-1960 Computer Memory items, Pre-1960 Computer Processors items, Pre-1960 Computer Cards items, Pre-1960 Computer Chips items, Pre-1960 Computer Boards items, Pre-1960 Computer Wires items, Pre-1960 Computer Cables items, Pre-1960 Computer Connectors items, Pre-1960 Computer Adapters items, Pre-1960 Computer Converters items, Pre-1960 Computer Switches items, Pre-1960 Computer Plugs items, Pre-1960 Computer Sockets items, Pre-1960 Computer Batteries items, Pre-1960 Computer Chargers items, Pre-1960 Computer Power Supplies items, Pre-1960 Computer Surge Protectors items, Pre-1960 Computer Uninterruptible Power Supplies items, Pre-1960 Computer Voltage Regulators items, Pre-1960 Computer Line Conditioners items, Pre-1960 Computer Noise Filters items, Pre-1960 Computer Static Eliminators items, Pre-1960 Computer Dust Eliminators items, Pre-1960 Computer Cleaning Supplies items, Pre-1960 Computer Maintenance Supplies items, Pre-1960 Computer Repair Supplies items, Pre-1960 Computer Tools items, Pre-1960 Computer Diagnostic Tools items, Pre-1960 Computer Test Equipment items, Pre-1960 Computer Measuring Equipment items, Pre-1960 Computer Calibration Equipment items, Pre-1960 Computer Safety Equipment items, Pre-1960 Computer Security Equipment items, Pre-1960 Computer Locks items, Pre-1960 Computer Keys items, Pre-1960 Computer Alarms items, Pre-1960 Computer Sensors items, Pre-1960 Computer Detectors items, Pre-1960 Computer Monitors items, Pre-1960 Computer Cameras items, Pre-1960 Computer Film items, Pre-1960 Computer Photographic Supplies items, Pre-1960 Computer Darkroom Supplies items, Pre-1960 Computer Enlargers items, Pre-1960 Computer Projectors items, Pre-1960 Computer Screens items, Pre-1960 Computer Viewers items, Pre-1960 Computer Magnifiers items, Pre-1960 Computer Microscopes items, Pre-1960 Computer Telescopes items, Pre-1960 Computer Binoculars items, Pre-1960 Computer Opera Glasses items, Pre-1960 Computer Spectacles items, Pre-1960 Computer Eyeglasses items, Pre-1960 Computer Sunglasses items, Pre-1960 Computer Goggles items, Pre-1960 Computer Contact Lenses items, Pre-1960 Computer Hearing Aids items, Pre-1960 Computer Prosthetics items, Pre-1960 Computer Orthopedics items, Pre-1960 Computer Medical Supplies items, Pre-1960 Computer Medicines items, Pre-1960 Computer Vitamins items, Pre-1960 Computer Minerals items, Pre-1960 Computer Supplements items, Pre-1960 Computer Health Foods items, Pre-1960 Computer Diet Foods items, Pre-1960 Computer Exercise Equipment items, Pre-1960 Computer Fitness Equipment items, Pre-1960 Computer Sporting Goods items, Pre-1960 Computer Camping Equipment items, Pre-1960 Computer Hunting Equipment items, Pre-1960 Computer Fishing Equipment items, Pre-1960 Computer Boating Equipment items, Pre-1960 Computer Water Sports Equipment items, Pre-1960 Computer Winter Sports Equipment items, Pre-1960 Computer Ice Skating Equipment items, Pre-1960 Computer Roller Skating Equipment items, Pre-1960 Computer Skateboarding Equipment items, Pre-1960 Computer Bicycling Equipment items, Pre-1960 Computer Motorcycling Equipment items, Pre-1960 Computer Automobile Racing Equipment items, Pre-1960 Computer Horse Racing Equipment items, Pre-1960 Computer Dog Racing Equipment items, Pre-1960 Computer Gambling Equipment items, Pre-1960 Computer Lottery Equipment items, Pre-1960 Computer Bingo Equipment items, Pre-1960 Computer Casino Equipment items, Pre-1960 Computer Slot Machines items, Pre-1960 Computer Roulette Wheels items, Pre-1960 Computer Dice items, Pre-1960 Computer Cards items, Pre-1960 Computer Chips items, Pre-1960 Computer Boards items, Pre-1960 Computer Wires items, Pre-1960 Computer Cables items, Pre-1960 Computer Connectors items, Pre-1960 Computer Adapters items, Pre-1960 Computer Converters items, Pre-1960 Computer Switches items, Pre-1960 Computer Plugs items, Pre-1960 Computer Sockets items, Pre-1960 Computer Batteries items, Pre-1960 Computer Chargers items, Pre-1960 Computer Power Supplies items, Pre-1960 Computer Surge Protectors items, Pre-1960 Computer Uninterruptible Power Supplies items, Pre-1960 Computer Voltage Regulators items, Pre-1960 Computer Line Conditioners items, Pre-1960 Computer Noise Filters items, Pre-1960 Computer Static Eliminators items, Pre-1960 Computer Dust Eliminators items, Pre-1960 Computer Cleaning Supplies items, Pre-1960 Computer Maintenance Supplies items, Pre-1960 Computer Repair Supplies items, Pre-1960 Computer Tools items, Pre-1960 Computer Diagnostic Tools items, Pre-1960 Computer Test Equipment items, Pre-1960 Computer Measuring Equipment items, Pre-1960 Computer Calibration Equipment items, Pre-1960 Computer Safety Equipment items, Pre-1960 Computer Security Equipment items, Pre-1960 Computer Locks items, Pre-1960 Computer Keys items, Pre-1960 Computer Alarms items, Pre-1960 Computer Sensors items, Pre-1960 Computer Detectors items, Pre-1960 Computer Monitors items, Pre-1960 Computer Cameras items, Pre-1960 Computer Film items, Pre-1960 Computer Photographic Supplies items, Pre-1960 Computer Darkroom Supplies items, Pre-1960 Computer Enlargers items, Pre-1960 Computer Projectors items, Pre-1960 Computer Screens items, Pre-1960 Computer Viewers items, Pre-1960 Computer Magnifiers items, Pre-1960 Computer Microscopes items, Pre-1960 Computer Telescopes items, Pre-1960 Computer Binoculars items, Pre-1960 Computer Opera Glasses items, Pre-1960 Computer Spectacles items, Pre-1960 Computer Eyeglasses items, Pre-1960 Computer Sunglasses items, Pre-1960 Computer Goggles items, Pre-1960 Computer Contact Lenses items, Pre-1960 Computer Hearing Aids items, Pre-1960 Computer Prosthetics items, Pre-1960 Computer Orthopedics items, Pre-1960 Computer Medical Supplies items, Pre-1960 Computer Medicines items, Pre-1960 Computer Vitamins items, Pre-1960 Computer Minerals items, Pre-1960 Computer Supplements items, Pre-1960 Computer Health Foods items, Pre-1960 Computer Diet Foods items, Pre-1960 Computer Exercise Equipment items, Pre-1960 Computer Fitness Equipment items, Pre-1960 Computer Sporting Goods items, Pre-1960 Computer Camping Equipment items, Pre-1960 Computer Hunting Equipment items, Pre-1960 Computer Fishing Equipment items, Pre-1960 Computer Boating Equipment items, Pre-1960 Computer Water Sports Equipment items, Pre-1960 Computer Winter Sports Equipment items, Pre-1960 Computer Ice Skating Equipment items, Pre-1960 Computer Roller Skating Equipment items, Pre-1960 Computer Skateboarding Equipment items, Pre-1960 Computer Bicycling Equipment items, Pre-1960 Computer Motorcycling Equipment items, Pre-1960 Computer Automobile Racing Equipment items, Pre-1960 Computer Horse Racing Equipment items, Pre-1960 Computer Dog Racing Equipment items, Pre-1960 Computer Gambling Equipment items, Pre-1960 Computer Lottery Equipment items, Pre-1960 Computer Bingo Equipment items, Pre-1960 Computer Casino Equipment items, Pre-1960 Computer Slot Machines items, Pre-1960 Computer Roulette Wheels items, Pre-1960 Computer Dice items, Pre-1960 Computer Cards items, Pre-1960 Computer Chips items, Pre-1960 Computer Boards items, Pre-1960 Computer Wires items, Pre-1960 Computer Cables items, Pre-1960 Computer Connectors items, Pre-1960 Computer Adapters items, Pre-1960 Computer Converters items, Pre-1960 Computer Switches items, Pre-1960 Computer Plugs items, Pre-1960 Computer Sockets items, Pre-1960 Computer Batteries items, Pre-1960 Computer Chargers items, Pre-1960 Computer Power Supplies items, Pre-1960 Computer Surge Protectors items, Pre-1960 Computer Uninterruptible Power Supplies items, Pre-1960 Computer Voltage Regulators items, Pre-1960 Computer Line Conditioners items, Pre-1960 Computer Noise Filters items, Pre-1960 Computer Static Eliminators items, Pre-1960 Computer Dust Eliminators items, Pre-1960 Computer Cleaning Supplies items, Pre-1960 Computer Maintenance Supplies items, Pre-1960 Computer Repair Supplies items, Pre-1960 Computer Tools items, Pre-1960 Computer Diagnostic Tools items, Pre-1960 Comput

708 Household Goods Oakland County

ESTATE SALES FROM COTTAGE TO CASTLE
CONDUCTED BY
"Everything Goes"
Why Move It? SELL IT!
Specialists in on sight household liquidations, divis purchases, appraisals. *Expediting charitable donations.
We Buy Complete or Partial Estates
Call & Compare Service & Rates
SANDY OR LINDA, 855-0053
Over 10 Yrs. Experience

FORMAL DINING ROOM, glass, 7 pieces, custom quality, original cost $2000, never used $1200 589-3956

HOUSEHOLD SALES
CONDUCTED BY
Lilly M. & COMPANY
562-1387 569-2929

IN DECORATOR'S HOME
Nice & Handy Furniture & Accessories
We are special order Much Queen Anne, Duncan Phyfe, Mahogany dining set, bedroom with poster bed, acc tables, king queen bed, sofa beds, sofas, loveseat (sheep stripe) chairs, 5 PC table set, 4 chrome & wicker chairs, contemporary breakfast set, antique accessories & bric-a-brac, Plate glass & burl wood cocktail table, maple desk, Frederick Cooper lamp, Oriental lamps, lady's clothing size 9/10, linens, silver, crystal plus lots of good quality household misc.
See You There!
EDMUND
FRANK & CO.
LIQUIDATORS & APPRAISERS
869-5555
NUMBERS AT 9AM
FROM INSIDE THE HOUSE

THANKSGIVING MOVING SALE
8519 Hendrie
HUNTINGTON WOODS
1/2 Mile W. of Woodward
Lincoln off Woodward to Hendrie
SAT. Nov 25 10-5
SUN. Nov 26 12-4
Traditional furniture & accessories. 6 tailback Louis XV Country French chairs, walnut trip top games table, antique Victorian rocker, modular seating, 4 Art Nouveau chairs Ethan Allen maple bedroom furniture, burl walnut bedroom furniture, custom upholstery, brass tea cart, 4 chrome & wicker chairs, contemporary breakfast set, antique accessories & bric-a-brac, Plate glass & burl wood cocktail table, maple desk, Frederick Cooper lamp, Oriental lamps, lady's clothing size 9/10, linens, silver, crystal plus lots of good quality household misc.
See You There!

BEDROOM SET-off white, triple dresser, mirror, night stand & headboard, Pristine quality! $500 Call Park, Livonia. 591-9117

BEDROOM SETS girls; one with bunk beds $400 & $600. 522-4809

BEDROOM SET 4 Pieces, Cherry-wood, excellent condition & misc. 855-2621

DINING SET FOR SALE
Contemporary oak table chairs & server
Girl's trundle bed with dresser, pale yellow, $200. Child's Desk & Chair, maple, etc. $50. 425-4844 Sun

LIVONIA MOVING SALE Dining room table w/6 chairs & 2 leaves, lighted china cabinet $550 Beds, Black burn, S. of Plymouth, E. of Levan/Newburgh 10-5 9am-4pm

MOVING SALE - Bradbury pool table, Brunswick, pingpong, tires, clothes household & kitchen items. 40512 NewPort Ct. Lot 'O' Plymouth 451-0898

MOVING STOVE, refrigerator, washer, dryer, books, fans, household misc. Nov 24, 25, 26, 27, 28 Nov 26, noon -3 19472 Inkster Rd

PINE 54" buffet with china cabinet $400 Call after 6PM 425-4476

QUEEN size solid brass bed with porcelain knobs. Cost $900, will sell $400 or best offer 437-2144

LEATHER COUCHES-beige. Emerald, 4 pieces, purchased from Gordon's, 2 years old, excellent condition. 855-4076

LIVING ROOM SET, French Provincial, 7 pieces, velvet set (have protective plastic covers) 3 tables & 2 lamps. Excellent condition. $1,000 or best offer 948-8052

LIVING ROOM sofa, 2 chairs, 2 step tables, lamp & recliner $150 or best offer 751-8580

MAHOGANY DUNCAN FYFE dining room table (pedestal base) buffet, china (6 chairs) Excellent condition. Worth $2000 sell for $900 or best offer 882-5622

MOVING SALE MUST SELL!! Heritage dining room set, lighted china cabinet, buffet with slate top, 6 chairs, 8 chairs, table 42x84 with 2 leaves, leaves & pedestal custom made, king size grey cotton headboard with 2 pillow shams, twin bedroom set with bed, headboard, 2 nutstubs, double dresser, night stand, desk & chair, yellow vinyl chair, yellow & grey tweed, Tiffany colored silk lamps, 2 gold velour chairs, end table, coffee table, Assorted pictures, Wood formica dinette set, round table, opens to 9x6 with 2 leaves, 6 black patten chairs 626-2379

MOVING SALE Wood rocking chair $50, mens skates & boots size 9 pair shoes, $35 Butcher block kitchen table & chairs, $95 Boy's bicycle $45, Xmas tree $20 Child's kitchen set $20 Oster kitchen center $35 Wooden swing set, wooden sandbox, wooden slide, Sale Fri. 12-4pm, Sat. 11-5pm, 425 Berkshire, Rochester Hills 651-7477 Mormons & University 852-9679

MOVING? GO! Sofa, bright blue/red, almond refrigerator 14.6 cuft., like new, excellent condition. Each $150 or best offer 335-1786

MOVING? GO! 6 piece, Ex-cellent condition 1 yr old Must sell $850 Call 277-0083

MOVING SALE
TABLE OR SMALL WRITING DESK, burl wood $150 Etagere (2) Redwood & glass. Lighted, decora-tive, excellent $350 both 788-1042

MOVING SALE
SOFA 3 piece sectional, like new, from Gorman's, neutral beige & white pattern $600 646-1178

MOVING SALE
SOFA, 3 piece sectional, like new, from Gorman's, neutral beige & white pattern, $600 646-1178

MOVING SALE
SOFABED - Standard size, beige, excellent condition $175 or best offer 855-9236

MOVING SALE - Bradbury pool table, Brunswick, pingpong, tires, clothes household & kitchen items. 40512 NewPort Ct. Lot 'O' Plymouth 451-0898

MOVING SALE - Bradbury pool table, Brunswick, pingpong, tires, clothes household & kitchen items. 40512 NewPort Ct. Lot 'O' Plymouth 451-0898

MOVING STOVE, refrigerator, washer, dryer, books, fans, household misc. Nov 24, 25, 26, 27, 28 Nov 26, noon -3 19472 Inkster Rd

PINE 54" buffet with china cabinet $400 Call after 6PM 425-4476

QUEEN size solid brass bed with porcelain knobs. Cost $900, will sell $400 or best offer 437-2144

LEATHER COUCHES-beige. Emerald, 4 pieces, purchased from Gordon's, 2 years old, excellent condition. 855-4076

LIVING ROOM SET, French Provincial, 7 pieces, velvet set (have protective plastic covers) 3 tables & 2 lamps. Excellent condition. $1,000 or best offer 948-8052

LIVING ROOM sofa, 2 chairs, 2 step tables, lamp & recliner $150 or best offer 751-8580

MAHOGANY DUNCAN FYFE dining room table (pedestal base) buffet, china (6 chairs) Excellent condition. Worth $2000 sell for $900 or best offer 882-5622

MOVING SALE MUST SELL!! Heritage dining room set, lighted china cabinet, buffet with slate top, 6 chairs, 8 chairs, table 42x84 with 2 leaves, leaves & pedestal custom made, king size grey cotton headboard with 2 pillow shams, twin bedroom set with bed, headboard, 2 nutstubs, double dresser, night stand, desk & chair, yellow vinyl chair, yellow & grey tweed, Tiffany colored silk lamps, 2 gold velour chairs, end table, coffee table, Assorted pictures, Wood formica dinette set, round table, opens to 9x6 with 2 leaves, 6 black patten chairs 626-2379

MOVING SALE Wood rocking chair $50, mens skates & boots size 9 pair shoes, $35 Butcher block kitchen table & chairs, $95 Boy's bicycle $45, Xmas tree $20 Child's kitchen set $20 Oster kitchen center $35 Wooden swing set, wooden sandbox, wooden slide, Sale Fri. 12-4pm, Sat. 11-5pm, 425 Berkshire, Rochester Hills 651-7477 Mormons & University 852-9679

MOVING? GO! Sofa, bright blue/red, almond refrigerator 14.6 cuft., like new, excellent condition. Each $150 or best offer 335-1786

MOVING? GO! 6 piece, Ex-cellent condition 1 yr old Must sell $850 Call 277-0083

MOVING SALE
TABLE OR SMALL WRITING DESK, burl wood $150 Etagere (2) Redwood & glass. Lighted, decora-tive, excellent $350 both 788-1042

MOVING SALE
SOFA 3 piece sectional, like new, from Gorman's, neutral beige & white pattern, $600 646-1178

MOVING SALE
SOFABED - Standard size, beige, excellent condition $175 or best offer 855-9236

709 Household Goods Wayne County

ADMIRAL 21 cu.ft., 3 door refrigerator with ice maker, $475. Double brass bed, $250. Oak roll top desk, $400. Kenmore 3 piece sectional couch, $250. After 6pm 459-1737

BEDROOM FURNITURE - Outstanding Ethan Allen, Queen bed, 4 drawer chest, wardrobe, blanket chest, triple dresser, mirror & nightstand. Unique & skillful blending of elegant wooden cabinetry of English styling & Victorian age. Only 2 new sets, save 50% at Herald. Dealer 522-4006

BEDROOM SET-off white, triple dresser, mirror, night stand & headboard Pristine quality! $500 Call Park, Livonia. 591-9117

BEDROOM SETS girls; one with bunk beds $400 & $600. 522-4809

BEDROOM SET 4 Pieces, Cherry-wood, excellent condition & misc. 855-2621

DINING SET FOR SALE
Contemporary oak table chairs & server
Girl's trundle bed with dresser, pale yellow, $200. Child's Desk & Chair, maple, etc. $50. 425-4844 Sun

LIVONIA MOVING SALE Dining room table w/6 chairs & 2 leaves, lighted china cabinet $550 Beds, Black burn, S. of Plymouth, E. of Levan/Newburgh 10-5 9am-4pm

MOVING SALE - Bradbury pool table, Brunswick, pingpong, tires, clothes household & kitchen items. 40512 NewPort Ct. Lot 'O' Plymouth 451-0898

MOVING STOVE, refrigerator, washer, dryer, books, fans, household misc. Nov 24, 25, 26, 27, 28 Nov 26, noon -3 19472 Inkster Rd

PINE 54" buffet with china cabinet $400 Call after 6PM 425-4476

QUEEN size solid brass bed with porcelain knobs. Cost $900, will sell $400 or best offer 437-2144

LEATHER COUCHES-beige. Emerald, 4 pieces, purchased from Gordon's, 2 years old, excellent condition. 855-4076

LIVING ROOM SET, French Provincial, 7 pieces, velvet set (have protective plastic covers) 3 tables & 2 lamps. Excellent condition. $1,000 or best offer 948-8052

LIVING ROOM sofa, 2 chairs, 2 step tables, lamp & recliner $150 or best offer 751-8580

MAHOGANY DUNCAN FYFE dining room table (pedestal base) buffet, china (6 chairs) Excellent condition. Worth $2000 sell for $900 or best offer 882-5622

MOVING SALE MUST SELL!! Heritage dining room set, lighted china cabinet, buffet with slate top, 6 chairs, 8 chairs, table 42x84 with 2 leaves, leaves & pedestal custom made, king size grey cotton headboard with 2 pillow shams, twin bedroom set with bed, headboard, 2 nutstubs, double dresser, night stand, desk & chair, yellow vinyl chair, yellow & grey tweed, Tiffany colored silk lamps, 2 gold velour chairs, end table, coffee table, Assorted pictures, Wood formica dinette set, round table, opens to 9x6 with 2 leaves, 6 black patten chairs 626-2379

MOVING SALE Wood rocking chair $50, mens skates & boots size 9 pair shoes, $35 Butcher block kitchen table & chairs, $95 Boy's bicycle $45, Xmas tree $20 Child's kitchen set $20 Oster kitchen center $35 Wooden swing set, wooden sandbox, wooden slide, Sale Fri. 12-4pm, Sat. 11-5pm, 425 Berkshire, Rochester Hills 651-7477 Mormons & University 852-9679

MOVING? GO! Sofa, bright blue/red, almond refrigerator 14.6 cuft., like new, excellent condition. Each $150 or best offer 335-1786

MOVING? GO! 6 piece, Ex-cellent condition 1 yr old Must sell $850 Call 277-0083

MOVING SALE
TABLE OR SMALL WRITING DESK, burl wood $150 Etagere (2) Redwood & glass. Lighted, decora-tive, excellent $350 both 788-1042

MOVING SALE
SOFA 3 piece sectional, like new, from Gorman's, neutral beige & white pattern, $600 646-1178

MOVING SALE
SOFABED - Standard size, beige, excellent condition $175 or best offer 855-9236

710 Misc. For Sale Oakland County

WATER SOFTENER, Sears, Kenmore, extra high capacity. 2 yrs old, excellent condition. Cameron 2 door refrigerator, $150 or best offer. 661-8400

711 Misc. For Sale Wayne County

BLIND hammer, asking $400 425-6378

COMMERCIAL icemaker, Manitowoc, parts cutter Collectors Seeburg Jukebox $350 459-3086

DEHUMIDIFIER - Kenmore, 30 pint capacity, $125, like new Livonia 464-0301

KINGSIZE Waterbed, waveless mattress, heater, base & headboard $200 Sears 4x8 pool table, $175 Whirlpool gas dryer $100 459-8135

KNITTING MACHINE-Passap Dual 80 double bed, Deco Pattern Maker & 4 color changer, stand, light, yarn winder, instruction book $1300 261-4198

LOCK SHAFTS-Kangaroo book, size 6½, Satellite plate & Labeda bookcases, humidifier, misc. 455-9425

COLDSPOT Sears upright, white 18.9 cu. ft. Runs excellent! $75 Call after 5 pm 524-0433

Double Oven Range - Harvest Gold Excellent condition 348-1631

ELECTRIC DRYER, Hotpointe, new, $175 981-6080

ELECTRIC STOVE, refrigerator, & washer, all white, mint condition, must sell, $400 for all 464-7379

GE ELECTRIC STOVE, good condition, clean, $100 Call 261-0619

GE SET-In stove, good condition, best offer. Must see.
After 5:30, 689-6943

KENMORE Washer & Electric Dryer good condition. $200 total 261-0619

KENMORE washer & dryer $135 each. Portable dryer $125 729-0276 or 697-7222

Lady Kenmore, glasstop, self cleaning electric stove, good condition $300, best call 10am-8pm 538-6984

Rebuilt refrigerator, freezers, stoves, microwaves, stereos and televisions delivered and serviced Allan Appliance, 28601 Southfield Lathrup Village 559-2961

SEARS Kenmore refrigerator, almond, (approx 1 year old washer) $400 After 4:30pm 357-3868

WANTED
Rebuildable Refrigerators
Freezers & Stoves
559-2961

WASHER & dryer, Whirlpool, almond, Imperial 70, pair $300 540-6905

713 Bicycles-Sales & Repair

BICYCLE-CLOSEOUT SALE
Christmas layaway available
Redford Pro Cycle
937-8333

CLEARANCE SALE
10% to 50% off all bicycles in stock
Christmas layaway available, Bike & Tour Shop
SCHWINN Exercise Bike, excellent condition, new $350, sale $175 Call 544-0045

SCHWINN
BIKES
ALSO USED $25- $30 $32

JERRY'S
1449 W. Ann Arbor Rd
Plymouth 459-1500

714 Business & Office Equipment

BEAUTIFUL SOLID Walnut & Mahogany desks $132 (21) and Chairs, re-stored roaring 20's, 30's Classic & Art Deco phones, 18 left. Privately Reasonable 774-1687

EXECUTIVE DESK, 6 ft. x 3 ft. Top quality $125. Plymouth 5 ½ Mobile Bert Rds 525-4219

MERLIN PHONE SYSTEM
Model 206 $795 Days 584-0010
Eves 643-7153

OFFICE CLOSING Oak executive desk & secretary desk with return Also chairs & misc. 1 year old, $50 & up

OFFICE FURNITURE SALE
Desks from $99
Chairs from $109
Conference tables from $149
COURT RESALE CENTER
28720 Northwestern
358-4303

RUSS-BERRIE inventory from small gift shop, must sell, sold complete, no break ups Chair after 6pm 422-1378 or 10am to 5pm 525-9727

715 Computers

ELECTRONIC SURPLUS ITEMS
Special Sale of surplus computer and electronic parts
• Terminals $10-$20
• Floppy drives $5 each
• Lease Computer system-Special
• DEC PRO350 with software
• VAX/DOS
• Misc. parts & pieces
• Lessee Computer Concepts
Open 9-6; Mon.-Fri.
AZTEC ENGINEERING LTD
11873 Belden Court, Livonia
425-3336

EPSON-QX10, 256K dual drive, CPM, BW monitor LQ printer, Word processing, spreadsheet, graphics and manual. $500
Mac 512, 949-5580, ext 428
MacIntosh 512K enhanced with external disc drive 800K & printer cable $650 258-9152

PAY CASH FOR 80 meg Archive or Mountain tape drive Call 421-8315

TANDY 1000EX, color screen, keyboard, used once $500 Days 729-6636, after 5pm 326-2192

716 Commercial Industrial Equip.

AIRLESS SPRAYERS - for sale - cheap 476-1310

717 Lawn - Garden Farm-Snow Equip.

MEYER electric touch snow plow, 7½ ft. blade. Used 2 years $500.00 firm. After 5pm 721-1824

718 Building Materials

OAK FLOORING Dak trim, stain-ing & finishing, unfinished stock, wholesale prices INT-WOOD-WORKS Inc. 477-1523-3466

WALL-CRAFT FOR LESS! Cut & painted out before demolition. See EVERYTHING GOES! ad in Classified for Wed. Sec.708

719 Hot Tubs, Spas & Pools

PORTABLE SPAS
Complete factory overruns with warranties. Were $3,695. Now $1,145 Call 454-9290

SPA LIQUIDATION
Only 12 Spas left to sell All to be sold near invoice w/12 yr manufacturers warranty Call today for details

656-9119

721 Hospital-Medical Equipment

CADILLAC or Mobility carts Like new. Great for heavy use or large person Call 649-8027

ELECTRIC POWER Hospital Bed & Mattress Like new. Sunlamp. Floor model 352-8689

722 Hobbies Coins & Stamps

ELECTRONIC KITS
Great-unique Gifts for Christmas Practical and educational projects, parts & supplies Computer equipment new & used
AZTEC ENGINEERING LTD
11873 Belden Court, Livonia
For a copy of our catalog call
425-3336

HOLOGRAPHY
Complete setup, built in holographic studio at affordable prices Make your own holograms Excellent for Science Fair, students or hobbyists Laser supplies and optical components
AZTEC ENGINEERING LTD
11873 Belden Court, Livonia
425-3336

RAILROAD BUFFS Great photos for xmas presents Detroit, Windsor, Cleveland & Pittsburgh area railroads Covered For information, leave name & phone # 454-0929

723 Jewelry

BUYING!
Gold, diamond & gemstone jewelry
Costume jewelry, sterling silver furs
TOP PRICES PAID
356-8222 855-9653

LADIES-Engagement/Wedding set, ½ karat total weight Unique 14 karat gold setting $750 437-7520

SAPPHIRES 1 to 3 carats with certificates of appraisers Best offer will sell separate 455-0293

WE BUY GOLD
& Diamonds
Alan's Gold 34363 Plymouth Rd. Livonia 48150 522-1440

724 Cameras-Supplies

THE PERFECT CHRISTMAS Present 35mm 3D cameras Distributorship opportunities also available
Call 652-0529

VIEW-CAMERA'S 2 4X5's, 5X7 with 4X5 back, 9 lenses $3600 Will separate Call 355-1611

725 Musical Instruments

BABY GRAND (5 ft) good condition Recently tuned and appraised $2,000 851-2398

BABY GRAND, 5' Starck, dark mahogany finish, impeccably restored $3700 537-8456

BALDWIN SPINET Piano, excellent condition Walnut finish $900 643-6707

CHILD'S German full size hand case and bow, good condition Professional instrument $1275 535-4927

CHARLES WALTER concert console piano Excellent Condition Call 266-0727

CONSOLE PIANO, excellent condition, $700 best Evenes 453-7497

ELECTRIC KEYBOARD Yamaha PSR6, like new, less than 1 year old, $75 459-1914

EVERETT upright piano oak with gak bench Excellent condition, beautiful tone $1700 295-4682

EVOLA MUSIC'S WAREHOUSE SALE
Sun. Nov. 26, 11am - 5pm
Just in time for Christmas we are overloaded. 40 used pianos in grands, consoles, spinets, uprights from $89
Grands from $99
Console church organs from $1095
Everything in the store will be marked down for this one day sale
Bring your trade in Cash & Carry terms Use the Console Connoisseur 1 year Baldwin Young Chang, Yamaha, Kord & more Warehouse address 671 Saginaw (Woodward) Pontiac, N. of South Blvd
Sale Ends Sunday
Sun. Only 332-7055

GUITAR, Ovation Model Number 5063, sunburst based Good condition $175
GUILD Bluesbird Theatre Organ Preamp 1 external Leslie speaker For home or church 476-1984

INHERITED BABY GRAND Baldwin studio upright & bench, must go, $1750 LOWERY ORGAN Double keyboard bandbox, tape player bench excellent condition $600 646-8144

MICHIGAN PIANO CO
Spinet Piano with bench dark wood, good condition $795 Now $145 piano from $395 548-2200

MICHIGAN PIANO CO
Baldwin Howard Baby Grand with bench good condition $1,995 Other grands from $895
MICHIGAN PIANO CO
Steinway 5 ft. 7"s in Grand beautiful condition dark wood $8,995 Other Grands from $895 548-2200

New Zimmermann & Kimball Acoustic Pianos & Kurzweil Digital Pianos
Used priced from $395 & Up
Music Benches & Lamps
SCANLON PIANOS
2544 ORCHARD LAKE RD
1 Mile W. of Telegraph
btw. Cass Lake Rd. & Middlebelt
W. BLOOMFIELD 681-7050
PIANOS WANTED CASH PAID

ORGAN-ELECTRIC Viscount 710 Needs a little work Very reasonable Call 459-6332

ORGAN Kimball Swinger 300 Double keyboard lights up Good condition $300 334-4214

PLAYER piano, 10 yr old Wurlitzer upright needs restoration Very reasonable 455-3628

QUALITY USED PIANOS Specializing in refinished baby grands A Hazel Piano Co 22748 Orchard Lake Rd 2 blocks N. of Grand River 471-2277

TAMA Imperial Star 5 pc set complete with cases & 2 dogbone cymbal stands All hardware heavy duty Tama Touchlock Like new Must sacrifice $1700 Terms available Call 12-8pm Mon. Sat. 462-2508

VIOLIN - Excellent condition French 1872 Papers $6,500 Call 626-4726

VIOLIN ½ size Fetzschner Strad-varius copy 1967 Excellent condition $350
VIOLIN Excellent condition French 1872 Papers $6,500 Call 626-4726

VIOLIN ½ size Fetzschner Stradivarius copy 1967 Excellent condition $350
WURLITZER spinet, walnut, excellent condition, $300 Call 261-0619

726 Musical Instruments

BABY GRAND Piano Mahogany Bush & Lane $1300 569-3956

BABY Grand, 5' Starck, dark mahogany finish, impeccably restored $3700 537-8456

BALDWIN SPINET Piano, excellent condition Walnut finish $900 643-6707

CHILD'S German full size hand case and bow, good condition Professional instrument $1275 535-4927

CHARLES WALTER concert console piano Excellent Condition Call 266-0727

CONSOLE PIANO, excellent condition, $700 best Evenes 453-7497

ELECTRIC KEYBOARD Yamaha PSR6, like new, less than 1 year old, $75 459-1914

EVERETT upright piano oak with gak bench Excellent condition, beautiful tone $1700 295-4682

EVOLA MUSIC'S WAREHOUSE SALE
Sun. Nov. 26, 11am - 5pm
Just in time for Christmas we are overloaded. 40 used pianos in grands, consoles, spinets, uprights from $89
Grands from $99
Console church organs from $1095
Everything in the store will be marked down for this one day sale
Bring your trade in Cash & Carry terms Use the Console Connoisseur 1 year Baldwin Young Chang, Yamaha, Kord & more Warehouse address 671 Saginaw (Woodward) Pontiac, N. of South Blvd
Sale Ends Sunday
Sun. Only 332-7055

GUITAR, Ovation Model Number 5063, sunburst based Good condition $175
GUILD Bluesbird Theatre Organ Preamp 1 external Leslie speaker For home or church 476-1984

INHERITED BABY GRAND Baldwin studio upright & bench, must go, $1750 LOWERY ORGAN Double keyboard bandbox, tape player bench excellent condition $600 646-8144

MICHIGAN PIANO CO
Spinet Piano with bench dark wood, good condition $795 Now $145 piano from $395 548-2200

MICHIGAN PIANO CO
Baldwin Howard Baby Grand with bench good condition $1,995 Other grands from $895
MICHIGAN PIANO CO
Steinway 5 ft. 7"s in Grand beautiful condition dark wood $8,995 Other Grands from $895 548-2200

New Zimmermann & Kimball Acoustic Pianos & Kurzweil Digital Pianos
Used priced from $395 & Up
Music Benches & Lamps
SCANLON PIANOS
2544 ORCHARD LAKE RD
1 Mile W. of Telegraph
btw. Cass Lake Rd. & Middlebelt
W. BLOOMFIELD 681-7050
PIANOS WANTED CASH PAID

ORGAN-ELECTRIC Viscount 710 Needs a little work Very reasonable Call 459-6332

ORGAN Kimball Swinger 300 Double keyboard lights up Good condition $300 334-4214

PLAYER piano, 10 yr old Wurlitzer upright needs restoration Very reasonable 455-3628

QUALITY USED PIANOS Specializing in refinished baby grands A Hazel Piano Co 22748 Orchard Lake Rd 2 blocks N. of Grand River 471-2277

TAMA Imperial Star 5 pc set complete with cases & 2 dogbone cymbal stands All hardware heavy duty Tama Touchlock Like new Must sacrifice $1700 Terms available Call 12-8pm Mon. Sat. 462-2508

VIOLIN - Excellent condition French 1872 Papers $6,500 Call 626-4726

VIOLIN ½ size Fetzschner Stradivarius copy 1967 Excellent condition $350
VIOLIN ½ size Fetzschner Stradivarius copy 1967 Excellent condition $350
WURLITZER spinet, walnut, excellent condition, $300 Call 261-0619

730 Sporting Goods

PING GOLF CLUBS New Left handed Iron number 5 through wedge set 853-5493

POOL TABLE Heritage by Brunswick 4 ft. x 8 ft. slate Traditional wood frame $500 Weight bench weights almost new $80 334-4214

SKI SET Fischer skis, marker bindings Rieche boots and carrier $125 Both poles reasonable 531-8047

GOLD Germain full size hard case and bow, good condition Professional instrument $1275 535-4927

CHARLES WALTER concert console piano Excellent Condition Call 266-0727

731 Sporting Goods

USED SKI SALE
We have gathered the used Alpine & Cross Country merchandise from our 3 stores Included over 1,000 pair of Alpine boots from 7 leading brands Cross country equipment for men, women & juniors from 13 Bargain Village Ski Shops & put it all together Sale starts Thursday NOON FOR THIS GIGANTIC 3 DAY SALE Fri. Nov 24 5:30pm - 9pm Sat. Nov 25th 9:30am - 5:30pm Sun. Nov 26th 12-5pm Cash & Carry Sale Not a traditional ski sale Last years styles at terrific prices
Bargain Hunters Paradise!

735 Wanted To Buy

PAY IN CASH for baseball card collections 538-5589

738 Household Pets

AKC female Boxer puppy 7 weeks old Flashy fawn champion blood-lines 455-9425

AKC MINIATURE Dachshunds or Schnauzers Puppies and grown dogs Stud service grooming reasonable Bob 421-8631

AKC, 7 yr old female Beagle needs good home, never hunted, $100 357-1552

AMERICAN Eskimo pups Champion bloodline and 1 young male stud dog (3 years) Reasonable 592-1721

BEAGLE TO GOOD HOME
11 months old, cute & loveable House trained, shots 981-2897

CAT grey Persian 3 year old neutered male needs lots of love To a good home 261-3924 after 6:30pm

CHOW CHOW puppies, 7 weeks old, shots, AKC registered Adult dog, female, 3 yrs old, $150 347-0868

COCKAPOO Male black & white puppy, old Has all shots Needs lots of attention $30 will negotiate 348-4650

COCKATOOS hand-raised private stock Local breeder Leave message 538-1599

COCKER AKC female, 8 mos old Housetrained, has had shots, good with children $175 455-8868

COCKER SPANIEL puppies, born 10-11-89, Buff, male & female, $150 each 464-6478

DOBERMAN PUPS 3 males 2 females Black & tans, reds Tails docked, ears cropped, shots done 6 weeks after 7pm 693-0343

DOBERMAN TRAINING Obedience Protection Schutzhund Livonia area 427-4949

FEMALE Black Labrador 6 months old AKC shots Needs love and home $100 Call after 5pm 981-3986

FEMALE Lab 5 yrs old spayed Declawed, tiger striped, long haired Loving, huge cat $100 Call 981-3986

GERMAN SHEPHERD puppies AKC registered $200 a piece

GERMAN Shepherd 4 years old, spayed female Needs loving home 981-3986

GERMAN SHEPHERD champion AKC pups Imported shots guaranteed 5½ yr old stud Offers 641-8682

GOLDEN RETRIEVER cream color AKC puppies, 8 weeks old, beautiful Mother shots $90 647-3576

GREAT DANE AKC female, white & black spots, 9 months old Has shots & papers $300 455-0517

GREAT DANE PUPS AKC regis-tered Fawn brindles $300 353-2378

GUINEA PIGS Short haired 1 yr old $5.00 each Tropical fish 5 inches long also Aquarium $15 Call after 5pm 474-5907

KITTENS Little cutie white Farmington area 473-8849

NORWEGIAN FOUND - 6 months old Neutered dog Obedient graduate needs good home Best offer 425-6726

PAIR OF ZEBRA FINCHES Includes cage & accessories $35 Call after 5pm 464-4189

ROTTWEILER AKC female, housebroken, obedience trained, shots, good on sheep 522-9380

SEAPORT PET STORE 2020 N. Main Rd. Westland Complete line of cockatiels, talmed & loving White Cockatiels, baby parrots 427-0221

SEVEN month old female black Lab & Shepherd Call and leave message 360-9905

SHELTIES - AKC champion sired health guaranteed excellent temper-ment 884-4305

SHIH TZU PUPPIES If you want a puppy that will become a member of the family that is loving, healthy, in colors Males & Females AKC regis-tered Listen to choose from! 313-667-0149

SHIH TZU PUPS 326-9154

VETERINARY HOSPITAL has as-sorted kittens and cats need for adoption Feline Leukemia tested 356-7340

740 Pet Services

SIBERIAN HUSKY STUD SERVICE AKC championship qualities Call after 6PM 478-1164

744 Horses, Livestock Equipment

ARABIAN GELDING Bay 3 years old Basically unbroken Loves English Western and drives LAHA sweep-stakes nominated Excellent bone prospect Must sell Make offer Call after 7PM 313-437-6711

ARABIAN MARES & FILLIES exceptional breeding stock Top Egyptian lines Reasonably priced Must sell Make offer Call after 7PM 313-437-6711

HORSE BOARDING Race Horse layup Daily turnout Unlimited feed Box stalls Heated automatic waterers Docks inside $225 Outside $125 843-7348

SNOWMOBILE TRAILER 6x12ft tilt bed 1 axle wood sides $575 553-4099

YAMAHA 1987 Bravo, low miles, excellent $1,250 After 6pm 729-7458

805 Boat Docks & Marinas

SEA SPRITE 1988 16 ft bow rider force 50hp outboard, cost guard vit extras Used 5 times, excellent condition $6,995 271-3808

808 Vehicle & Boat Storage

ALL BOATS & RVs
$32 per Month
Lighted Fenced & Secured
348-2592

INDOOR VEHICLE STORAGE
Our fifth year serving Metro area Cars, RV s and boats Open 7 Days Modern sprinkler system We welcome your inspection MasterCard or Visa 842-6449

808 Vehicle & Boat Storage

WOW!
Save This Ad
BOAT & RV STORAGE
$10 MONTH
Plymouth area • Lighted • Fenced
• Secured • 300 New Spaces
Call & reserve your space now
349-5563

812 Motorcycles Mini-Bikes

BSA 1985, K100RT, 14000 miles, best offer or will trade up to Honda for vehicle 833-1540 or 826-0081

HONDA 1989, Shadow, 1100cc 4 year, extended warranty, $4,025 981-2897

WANTED 1965-1970 Triumph 650 Also 1955-1960 Royal Enfield 348-8567

814 Campers, Trailers & Motorhomes

CHEVY MINI MOTOR HOME 1977 sleep 6 Coachman Fully self contained $7,900 Days 348-3700 ext 3 or 349-7306

PAY IN CASH for Travel Trailers 538-5589

816 Auto & Truck Parts & Service

CROFFBED toolboxes with drawers 6½ ft Stock value selling for $300 After 6pm 525-7296

FAIRMONT 1982 Futura automatic 6 door hit in front 6 cylinder $400 522-0521

FISHER SNOW PLOW 7½ off 1978 Ford $700 or best 537-2667

FORD 289 351W heads All fresh, never used $350 Ford 9 inch Posi-rear rested $3500 firm Tim or Chris 476-2984

FORD 302 engine Needs work $100 or best offer 981-3986

PINTO BODY-1979 with wheels, no engine In good condition $100 Call after 5pm 981-3986

PLYMOUTH 1977 318 engine & transmission complete $200 Chevy 1978 305 engine without heads & intake $50 Chevy 1984 transmission 350 turbo 700R4 $250 2.8 V6 $200 Datsun 1977 head fuel injected 810 $100 5 speed transmission $100 Plymouth $75 After 5PM 477-1836

SONY ES R-11 AM-FM cassette car receiver, retail $220 asking $100 or best offer Sony 8 watt speakers retail $120 asking $50 or best offer

TIRES and Tubes, (6) 750x16 8 ply very good condition $30 each

'71 454 CHEVY ENGINE New everything $2,000 Call after 7pm 261-3642

819 Auto Financing

BAD CREDIT
NO PROBLEM!
Call Mr. Sheldon
453-2500
Ext. 20
963-7192
Dealer

820 Autos Wanted

ABSOLUTELY
$420 - $520 CASH FOR
QUALITY AUTOMOBILES
We sell with confidence, we buy with integrity Please call us today

821 Junk Cars Wanted

ALL AUTOS & TRUCKS
Junk, wrecked, running Top Dollar
E & M Auto Parts
474-4425

ANY CONDITION
Junk Cars Wanted Free Pick Up
Run's Towing
Call Anytime 474-3965

FREE
JUNK CAR REMOVAL SERVICE
Same day pick up anywhere in Wayne County Call Monday through Saturday
332-7710

822 Trucks For Sale

BLAZER 1985-4 wheel drive New tires new brakes, 2 new batteries Must sell for Christmas we are over loaded 40 used pianos grands consoles spinets, uprights from $89
Grands from $99
Console church organs from $1095
Everything in the store will be marked down for this one day sale
Bring your trade in Cash & Carry terms Use the Console Connoisseur 1 year Baldwin Young Chang, Yamaha, Kord & more Warehouse address 671 Saginaw (Woodward) Pontiac, N. of South Blvd
Sale Ends Sunday
Sun. Only 332-7055

BRONCO II 1987, XLT V-6 5 speed air, low miles $7,498
ALAN FORD
543-2030

BRONCO II 1988 XLT Full power, low miles $11,995
ALAN FORD 421-1376

BRONCO II 1989 XLT Loaded $13,495
North Brothers Ford 421-1376

BRONCO 1985 Automatic V-6 priced to sell $6,695
TAMAROFF BUICK
Tel 12 Southfield
353-1300

BRONCO 1987 V8 automatic air 14,000 miles $14,995
North Brothers Ford 421-1376

CHEVY BLAZER 1985 K5 low miles, am-fm cassette, clean $8,700 477-9233

CHEVY C-60 1984 heavy duty steak side, hauling package cost setting of heavy duty suspension & brakes, plate cap protection reinforced 20 ft bed Also 2500 series 1982 chassis 1982 diesel 1ton axle 33000 miles excellent condition $15,000 firm 525-1353

CHEVY C-10 1989 take over lease must have good credit Low profile tires, with wheel lift, chevrolet equipment 421-2559

CHEVY 1980 Body in good shape Needs tires no engine $400 or best offer 421-8452

CHEVY 1988 Silverado pickup 350 engine, 1 ton, black on red $11,000 After 2pm 981-3986

DODGE FULL SIZE 1988 Pickup trucks with 318 V8 engine Chrysler equipment
FARMINGTON HILLS CHRYSLER-PLYMOUTH GRAND RIVER - MIDDLEBELT
531-8200

FORD COURIER 1981 w/cap air 5 speed, $500
Call after 6pm 538-4296

FORD S RANGER 1987 5 speed am/fm cassette 21,000 miles chrome wheels Aux stock wheels & tires $5,600 After 3pm 397-2787

FORD 1988 E-150 cargo van, ex-cellent condition, $9000 348-8204

F-150 XLT 1986 Lariat, V-8, automatic, air, every option, 32,000 miles, glass cap $7,488
ALAN FORD
335-4101 543-2030

F-150 XL 1988 300 ci, Automatic, cruise, tilt, AM/FM cassette, 2 Tone, loaded, 24,000 miles $8,488
ALAN FORD
335-4101 543-2030

822 Trucks For Sale

FORD 1977 F-150 pick up super cab ½ ton automatic power steering & brakes nice tires & rust bar very little rust needs engine repair $600 or best offer 459-8867

FORD 1987 CF 25,500 miles, 16' reg. 6 cyl. 5 speed $6,900 After 6pm 649-3857

FORD 1988 F-150 custom, EFI, 5 speed, dual tanks, 6 cylinder, 1 year factory warranty like new $7850 548-7194

F-150 XLT 1989 Lariat V-8 loaded, 4 door, 5.0 liter, Factory Warranty, $10,988
ALAN FORD
335-4101 543-2030

F-150 XL 1985 V-8 automatic, low miles, cap like new only $5,988
ALAN FORD

WIN TWO TICKETS!

Detroit Red Wings

TO WIN: Send your name and address on a postcard to:
RED WING TICKETS,
The Observer & Eccentric Newspapers,
36251 Schoolcraft Road, Livonia, MI 48150

Then watch the classified section every Monday and Thursday. When your name appears, you're a winner.

(Due to high demand, we ask that there be only one entry per family)

866 Ford

TEMPO GL 1985 Automatic, air, loaded, low miles, $3,344
ALAN FORD
335-4101 543-2030

TEMPO GL 1987 Automatic, air, loaded, low miles, $4,988.
ALAN FORD
335-4101 543-2030

TEMPO GL 1987 Automatic, air, loaded, low miles, $4,488
ALAN FORD
335-4101 543-2030

TEMPO, 1984 GLX, loaded, new tires & battery, excellent transportation. $2600. After 5pm 855-5331

TEMPO, 1986 38,000 miles, air, stereo, automatic, $4500. Must sell. Ordered not to drive. 453-4052

TEMPO - 1987, LX, loaded, air bags, automatic, blue, 39,000 miles, $5,950. 788-9049

THUNDERBIRD LX 1987 V-8, automatic, air, loaded. Must See. $8,488.
ALAN FORD
335-4101 543-2030

866 Ford

TEMPO, 1984, good condition, high miles, $2800 591-3991

TEMPO - 1987 GL Sport. Automatic, air, tilt, cruise, power windows/seats/locks, am fm cassette, $6500. Call after 5pm 981-2929

THUNDERBIRD 1977, new tires. $450/best. Call. 421-3043

THUNDERBIRD 1985 Turbo Coupe, loaded, priced to sell. Only $4,988.
ALAN FORD
335-4101 543-2030

872 Lincoln

CONTINENTAL-1972, fair condition. $1500 261-1186

CONTINENTAL 1985 Towncar, loaded! Excellent condition, $7200 or best offer. Call 227-5539

MARK VII LSV, 1987 - Blue, leather, moon roof, 29,000 miles. $13,800. Adk for Mr. Cleary 737-1900

TOWNE CAR 1985- Silver. Excellent condition. 67,000 miles. 1 owner. $8,400 647-0418

872 Lincoln

CONTINENTAL 1983 Mark VI, blue/blue leather, everything immaculate, 61,000 road miles, $6000 firm. Evenings only. 852-0881

TOWN CAR 1988 Cartier, crystal two-tone silver, fully loaded, digital/computer, leather interior, split roof, new tires, shocks, brakes. Call weekdays, 9-5pm 352-9580

874 Mercury

COUGAR LS 1987 V-8, automatic, air, loaded, low miles, won't last, only $7,995.
ALAN FORD
335-4101 543-2030

COUGAR 1970, great condition, $2950. Call after 5PM 422-5992

COUGAR 1979, automatic, good body. $600 837-1355

COUGAR, 1980 XR-7. Only 53,854 original miles, looks & drives like new. Call for details.
Hines Park Lincoln-Mercury
453-2424 ext.400

COUGAR
1984 LS. Loaded!! New engine, tires. $3800. Call 278-8654

COUGAR 1985 - All power, alarm system, excellent condition. Call Jerry 478-3893

COUGAR, 1986 V8, loaded, $7,395.
Hines Park Lincoln-Mercury
453-2424 ext.400

GRAND MARQUIS 1984-Dark blue, excellent condition. $4200 455-9377

GRAND MARQUISE 1986, loaded, excellent condition, 63,000 miles, $6600. Call after 4:30pm 525-4177

GRAND MARQUIS 1988 LS 4 door, full power, 52,000 highway miles, but only $9,995 including 12 month/12,000 mile factory extended warranty
Hines Park Lincoln-Mercury
453-2424 ext.400

874 Mercury

COUGAR 1987-Mint condition, loaded plus factory moonroof. $8000 or best offer 522-6625

Grand Marquis 1983. 2-tone brown, excellent condition, executive car, fully loaded, wires, garage kept, Florida car. $4200/best. 569-4588

LYNX XR3 1987. 5 speed, loaded, 2 year extended warranty, new tires. Asking $6500 827-2341

LYNX 1981 - runs good, $895 or best offer. 532-9285

MARQUIS LS 1987 Brougham, V-8, automatic, air, every option, low miles, $8,995
ALAN FORD
335-4101 543-2030

MARQUIS WAGON, 1983, 6 cylinder, air, cruise, am-fm radio, luggage rack, clean, $2,450. 453-7432

MARQUIS, 1985, 4 door sedan, 6 cylinder, air, cruise, power windows & locks, am-fm tape, other extras, clean. $3,950 453-7432

MONARCH: 1978, power steering, brakes, air. Extras. Good condition. Call after 5. 464-2421

SABLE LS 1986, excellent condition, loaded, 35,000 miles, $6,700. 656-0866 or 254-1459

SABLE 1986 V-6, automatic, power steering and brakes, stereo cassette, 86,000 highway miles, but only $4,988, including 12 month/12,800 mile factory extended warranty
Hines Park Lincoln-Mercury
453-2424 ext.400

SABLE 1987 V-6, automatic, air, like new, only $6,488.
ALAN FORD
335-4101 543-2030

TOWN CAR 1989 Coach roof, aluminium wheels, 14,000 miles, $18,500, including 6 year/60,000 miles. Power train warranty.
Hines Park Lincoln-Mercury
453-2424 ext.400

874 Mercury

TOPAZ GS, 1986 - 5 SPEED, air, southern car. Good condition. $3,500 or best offer 852-9087

TOPAZ 1985, 4 door, air, automatic, am-fm, power steering, new tires. Good condition, $2500 553-2723

SCORPIO 1988 - low miles, excellent condition, $14,000 454-9407

TRACER 1988 - white, am-fm cassette, automatic, $5400 474-1596

ZEPHYR 1979, running very well. $750 326-2177

876 Oldsmobile

CIERA BROUGHAM 1987, loaded! Only 6700 miles Cash. Call 453-7766

CIERA LS 1986-4 door, good shape, well equipped, 46,000 miles. $4795. Days 362-4044, eves. 853-0393

CIERA 1986 Brougham, brown 4 door. Loaded. All power! Great shape! 1 Owner! $5,600. 420-0168

CIERA 1986 Brougham. Excellent condition, loaded, 61,000 miles, $5500, or best offer 851-7298

CIERA 1987 Brougham - 4 door, loaded, super clean. White. 24,000 miles. $7700. 661-5082

CIERA 1987 Brougham, loaded, excellent condition, make offer. Work 852-0070, 9-5, Home 882-5666

CIERA, 1989, International series, black, full equipment, very clean, 9,000 miles, $12,300. 649-2683

CUTLASS CIERA Brougham 1984-4 door, 4 cylinder, loaded, 47,000 miles. Excellent condition $6,000 or best offer 332-2973

CUTLASS Sierra, 1983, Brougham, 72,500 miles, excellent condition, 1 owner, $4,200. 344-9809

CUTLASS SUPREME 1978 Brougham, 2 door, V-8, power steering, brakes, am/fm stereo, rear defrost, 60,000 actual miles. Excellent condition. 421-6743

CUTLASS SUPREME, 1986 - eXcellent condition, $6,300. Also a Grand Le Mans, 1979 $750 471-1351

876 Oldsmobile

CUTLASS, 1976, 350 engine, body fair, new exhaust & brake system, $400 537-2887

CUTLASS, 1983 Cruiser wagon, loaded, well maintained, low miles, Ziebart rustproof. $3500 553-2306

CUTLASS 1984 Supreme, 2 door 3.8 V6 automatic, air, cruise, options. Clean! $4,000 981-2542

CUTLASS, 1986 Supreme Brougham V-8, like new, only $6,495
Livonia Chrysler-Plymouth 525-7604

DELTA 88 Royale Brougham, 1984 mint condition, $3500. Troy, 6892 Coolidge near South Blvd.

OLDS, 1983 Wagon 9 passengers, automatic, full power, $2,695.
TAMAROFF BUICK
Tel-12 Southfield
353-1300

OMEGA 1978-for parts. Completely remanufactured, 231 V6. Nice interior. All new brake parts. Also has remanufactured Fiat, dual over head cam engine with 5 speed transmission. 852-3949

OMEGA 1981, power steering/brakes, air, automatic, AM-FM, rear defog, front wheel drive, 96,000 miles $995. After 6pm 591-0996

OMEGA 1982 - 4 door, air, $800. 981-0160

REGENCY 1979, 4 door, great condition, loaded, 74,761 miles, $2100 528-0632

WAGON CUSTOM Cruiser 1978- Am/fm stereo, air. Good condition. $650 641-8613

878 Plymouth

PLYMOUTH ACCLAIM, 1989 factory car, 4 to choose, from $7,995.
Livonia Chrysler-Plymouth 525-7604

VOLARE 1975 - automatic, 44,000 miles, $750 or best offer. Evenings 477-0233

880 Pontiac

BONNEVILLE SE 1988, loaded, excellent condition, $11,000 879-2574

880 Pontiac

BONNEVILLE 1986, stereo, air, power, cruise, Florida winters, 49,000 miles. Excellent $6300 363-1781

CATALINA 1979, body and engine in good condition. Reliable transportation. $625/best. Call 525-3522

FIERO, 1984, excellent condition, 51,000 miles, loaded, red. $2,800 464-3092

GRAMD AM 1989 LE, 4 door sedan, black, automatic, loaded, GM Executive, $11,000. After 6, 373-2289

GRAND AM, 1986 LE, air, handling package, & more. Priced for quick sale. $3600 349-9450 before 5:30

GRAND AM - 1986, 2 door, 4 cylinders, stick, air, power steering/brakes, black, $5300. 227-4839

GRAND PRIX LE 1989, white, air, power steering/brakes, automatic, electric windows/locks, rear defoger, cruise, stereo/tape, buckets, low mileage, $11,500 642-7076

GRAND Prix SE- 1989. White, 8,100 miles, loaded, extended warranty, GM exec car, $12,500 651-4179

GRAND PRIX SE, 1989. White. Loaded! Leather. G.M. Exec. car! $12,900. 642-8843

GRAND PRIX SE, 1989. White. Loaded 9,300 miles $12,400 661-4030

GRAND PRIX, 1979 - Runs good, looks good, little rust, new tires, great heater. $700 525-1283

GRAND PRIX 1977, new transmission, excellent body, extra parts. Call before 1:30pm 532-7565

GRAND PRIX 1988, SE, extended warranty, alarm, loaded, low mileage, must sell. $11,000 453-4571

GRAND PRIX, 1989, LE, low mileage, aluminum wheels, all power, am-fm cassette $11,550 652-2427

GRAND PRIX 1981 LJ, Loaded!! Good tires. Rust proofed. Very good condition. $2300/best. 353-1828

GRAND PRIX 1985 LE loaded. V-8, $5,750
Livonia Chrysler-Plymouth 525-7604

880 Pontiac

LeMANS 1981 4 door V6 automatic, power steering-brakes, air, AmFm. $850. After 6pm. 453-8386

LEMANS 1988, 4 door, 5 speed, air, 12,000 miles. Extended warranty $6850. Call 937-8728

LEMANS 1989-Automatic, 4 door, loaded, 5,000 miles. $7400 or best offer. 421-8646

PHEONIX 1980-6 cylinder, original 60,000 miles, new transmission, good tires, $800/best 453-8034

PONTIAC GRAND AM 2 DR. 1988 low miles, $7,995
Livonia Chrysler-Plymouth 525-7604

PONTIAC 6000 STE 1985 V-6, automatic, air, every option, low miles, $5,488
ALAN FORD
335-4101 543-2030

PONTIAC 6000 1984, loaded, excellent condition. $3800 or best offer. 350-2215

SAFARI WAGON, 1987 - Beautiful condition, navy blue, loaded, well maintained. $10,750. Call 656-7713

SUNBIRD COUPE, 1988 - auto, air, am/fm cassette. Loaded, mint, low miles. $7,495 or best offer 651-5169

SUNBIRD 1980- Excellent shape. Must sell $750. 261-1727

SUNBIRD, 1984, air, auto, power steering & brakes, am-fm radio. $3,200. 591-9532

SUNBIRD - 1984 Turbo. Loaded, no rust, $3400. 563-5346, or 842-4166

SUNBIRD 1984 - 4 door, automatic, air, stereo cassette, many extras, very good condition. $3400 556-6290

SUNBIRD 1985, 4 door, 5 speed, power steering, brakes, locks, air, new brakes, clutch & tires. $2900 or best. 355-7340. After 6PM 454-0481

SUNBIRD, 1985 - 4 door, auto, full power option. AM/FM cassett. Luggage rack, tilt wheel, bucket seats and rally wheels. Original owner. Excellent condition. $3,200 652-4934

880 Pontiac

SUNBIRD 1985, automatic, excellent condition, new tires, sharp clean car $1,900 eves 852-3107

SUNBIRD, 1986 Turbo GT, red & black, tinted windows, 61,000 miles, $5900. Brad 453-5147

SUNBIRD 1989 - GM executive, automatic, stereo cassette, aluminum wheels, 2-tone, blue over silver. $8100 851-0354

SUNBIRD 1989, SE coupe, 7,500 miles, 5 speed, cruise, rear defogger, amfm stereo, pulse wipers, tilt, $8,500. Mint condition 549-2842

TRANS AM T-TOPS 1982 loaded. $4,995
Hines Park Lincoln-Mercury
453-2424 ext.400

TRANS AM 1979, loaded, many new parts, $3,000 or best offer. After 5pm 455-0771

TRANS AM 1987 - loaded, t-tops, electronic dash, $10,500/best. Days 649-8287 Eves 294-2383

882 Toyota

CELICA GT 1981 Automatic, air, stereo and more. Nice & dependable, only $1,795
PAGE TOYOTA 352-8580

CELICA GT 1986, liftback, 5 speed, excellent condition, 25,000 miles, one owner, air, cassette, cruise, sunroof, $8,500 851-1622

CELICA 1978 - liftback, good transportation, $350 cash. Call after 7pm 474-7033

CELICA 1987 GTS, low mileage, sunroof, leather, all options, $9900. 737-2193

COROLLA SR-5, 1984 5 speed, amfm sunroof, runs & looks like brand new. $1900 451-1795

COROLLA, 1989 Deluxe. Automatic, air, stereo, low miles, 21 to choose, $9,295
PAGE TOYOTA 352-8580

CRESSIDA, 1989. Leather, power sunroof, loaded, mint condition. 5 to choose. From $16,995
PAGE TOYOTA 352-8580

STARLET 81 4 speed, air, stereo, nice and dependable. Only $1,295.
PAGE TOYOTA 352-8580

TERCEL, 1980 2 door, 4 speed, cassette, rear defog, clean & dependable. Only $1,295
PAGE TOYOTA 352-8580

TERCEL 1985 - 5 door, automatic, air, 87,000 miles, $2,750 451-6839

TERCEL 1986, automatic, air, am-fm cassette, low miles, excellent condition. $4,000/offer 357-4628

884 Volkswagen

GOLF 1989 - 4 door, air, am-fm stereo, 5 year 60,000 mile extended warranty. Must sell. Call Roman 545-8770 652-0896

RABBIT DIESEL 1981, 4 speed, estimated 40 mpg, 4 door hatchback, amfm stereo. $995. 669-1994

SCIROCCO 1980 black, new clutch, tinted windows. $900 or best offer. Call after 3pm 645-2414

VOLKSWAGEN DASHER 1978, 4 door. Excellent condition. Moving must sell! $1100/best 681-2152

CLEANEST USED CARS IN TOWN!!!

1988 ESCORT G.T. Air, Cassette, White — $6,495	**1986 SUPREME COUPE** 17,000 One Owner Miles, Air, Cruise, Rally Wheels. None Finer — $7,295
1987 G.M.C. SAFARI S.L.E. All Major Options. Low Miles — $9,995	**1988 JEEP COMANCHE 4X4 PICKUP** 6 Cycle, Automatic, Sharp One Owner, 32,000 miles — $8,995
1989 GRAND PRIX S.E. White. Super Loaded — $12,995	**1987 CIERRA BHM** Big 6 Cycle Engine, 33,000 miles. Super Loaded — $7,995
1987 CADILLAC BROUGHAM Leather. Immaculate — $13,495	**1987 G.M.C. 4X4 SNOWPLOW** ¾ Ton. Pickup. Low Miles — $9,395
1986 TAURUS Air. Power windows, power locks, tilt wheel, cruise, aluminum wheels. Sharp one owner — $5,395	**1988 FORD AEROSTAR XL** 19,000 Miles, 7 Passenger, All Major Options. None Finer — $10,995

ART MORAN PONTIAC GMC
29300 Telegraph
½ Mile N. of 12 Mile
353-9000

1990 PRIZM 4 DOOR



$600 Rebate 1st time buyers

$600 rebate for import owners

Automatic, air, AM/FM stereo, power steering & brakes, defogger and more. Stock #2161.

List	$11,678
Discount	-$904
Was	$10,774
Prizm Discount	-$800
1st Time Buyer Discount	-$600
Import Owner Discount	-$600
You Pay	$8774*

Tennyson CHEVROLET Geo
32570 Plymouth Rd
Livonia
425-6500
*To qualified buyers. Rebates assigned to dealer. Plus tax, title, license.

This Week's Special

'87 BUICK SOMERSET 2 DOOR
Air, automatic, power steering, brakes and locks
Sale Price **$6700**

'88 PONTIAC GRAND AM
4 door, air, automatic, power steering and brakes
Sale Price **$7600**

'85 BUICK PARK AVENUE 4 DOOR
Automatic, full power, air
Sale Price **$7900**

'89 CHEVY CORSICA
Automatic, air, power steering and brakes, low miles
Sale Price **$8300**

ARMSTRONG BUICK
30500 Plymouth Rd.
Livonia
525-0900

'87 PONTIAC BONNEVILLE
Air, full power
Sale Price **$8900**

'85 BUICK CENTURY
V-6 engine, air, automatic, power steering and brakes, tilt wheel, cruise control
Sale Price **$4300**

'86 BUICK CENTURY 4 DOOR
Automatic, full power, air
Sale Price **$6600**

• HUGE DISCOUNTS • HIGHEST TRADE-IN ALLOWANCES • OPEN SATURDAYS

LARGEST SELECTION - LOWEST PRICE

6.9%* A.P.R. FINANCING OR UP TO $1800 CASH BACK ON SELECTED MODELS

1400 CARS & TRUCKS IN STOCK

'90 F-150 "XLT"



5.0 E.F.I., auto w/O.D., PS, PB, p. locks/windows, air, crise, tilt, sliding window, tach., chrome step. (5) P235x15 XL, brt. low mirrors, lt./conv. grp., AM/FM stereo/cass. Stk. #1282.

$12,490*

$63** Lease Per Week

FREE DURALINER

With Purchase of Ranger & F Series Pick-Up

$399 VALUE

'90 AEROSTAR CONVERSION

3.0 E.F.I., V6, auto w/O.D., PS, PB, p. locks/windows, air, privacy glass, elec. def., AM/FM stereo/cass., r wiper/washer, cruise, tilt, dual capt. chairs w/2 removable benches, fiberglass running boards, ext graphics. Stk. #746

$14,690*

$69** Lease Per Week

VARSITY'S LOW PRICE		OR LEASE ZERO DOWN
'90 ESCORT "PONY" 1.9 E.F.I. engine, 4 spd., front wheel drive, elec. defrost, P175x14 BSW, styled wheels, cloth reclining seats, consolette, P. brakes, deluxe sound insulation. Stk. #1066	$5,990*	$35** Per Week
'90 PROBE "GL" 2.2 E.F.I., 5 spd., P.S., P.B., air cond., T-glass, tilt steering column, cruise, conv. grp., elec. def., elec. AM-FM stereo/cass w/power ant./premium sound, body mldgs., console, perf. instru. cluster, 50/50 fold down seat, clear coat paint. Stk. #1037	$10,995*	$56** Per Week
'90 THUNDERBIRD 3.8 E.F.I. V-6, auto O/D, full power opts., air cond., T-glass, AM-FM stereo w/cass., elec. def., cast alum. wheels, P215/70x15 all-season, spd. control, tilt, dual elec. mirrors, LT/conv. grp. Stk. #350	$13,890*	$69** Per Week
'90 ESCORT "GT" 1.9 E.F.I. HO, 5 spd., PS, PB, air, t. glass, AM-FM stereo/cass., cruise, tilt, int. wipers, elec. def., lt./sec. grp., P195/60x15 Eagles, alum. whls. Stk. #388	$9,290*	$51** Per Week
'89 TAURUS "GL" 4 DR. 3.0 E.F.I., V6, auto w/O.D., PS, PB, pwr. window/seat/locks, air, AM-FM stereo/cass., cruise, tilt, elec. def., lt. grp., clear coat paint. Stk. #7032	$11,995*	$68** Per Week
'90 MUSTANG "LX" 5.0 E.F.I. H.O., 5 spd., PS, PB, P windows, P locks, dual elec. mirrors, spd. control, AM-FM stereo/cass/clock, air cond., T-glass, traction lock, P225/70x15 Eagles, alum. wheels, elec. def. Stk. #357	$12,390*	$68** Per Week
'90 ESCORT "LX" 3 DR. 1.9 E.F.I., auto, PS, PB, air cond., T-glass, AM-FM stereo, body mldgs., int. wipers, elec. def., instru. grp., clock O.H. console, LT/sec. grp., dual elec. mirrors, lux. w/covers. Stk. #809	$7,590*	$43** Per Week
'89 THUNDERBIRD SUPER COUPE 3.8 Supercharged V6, 5 spd., PS, PB, Pwr. windows/locks/seats, tilt, AM-FM stereo cass., spd. control, air cond., elec. def., P225x16 Eagles, alum. whls. plus much more std. equip. Stk. #4954	$15,990*	$87** Per Week
'89 MUSTANG "LX" 2.3 E.F.I., auto, O/D, PS, PB, pwr. window/locks, AM-FM stereo/cass/clock, speed control, styled road wheels, dual elec. mirrors, P195/75x14 all-season tire, elec. defrost. Stk. #6052	$9,190*	$53** Per Week

SPECIAL LIMITED EDITION
'90 FORD TEMPO 4 DR.

SAVE $3,285

$600 Factory Rebate



WE DARE YOU TO COMPARE OUR PRICE AND EQUIPMENT ANYWHERE

2.3 H.S.C., E.F.I. engine, 5 spd. w/O.D., front wheel drive, pwr. steering/brakes, pwr. locks, air conditioning, rear defrost, light group, dual electric remote mirrors, tilt steering wheel, cruise, deck lid, luggage rack, electronic AM/FM stereo/cassette w/clock, polycast wheels, special paint stripe, cloth reclining seats, side window demisters, interval wipers, P185/70x14 performance all season tires, luxury sound insulation, bodyside protection moldings. Stk. #1162.

A-PLAN $8164* | **RETAIL $8590*** | **$47**** Lease Per Week

HURRY! ONLY 100 UNITS AVAILABLE. SPECIAL PURCHASE-NO ORDER PROVISION.

VARSITY'S LOW PRICE		OR LEASE ZERO DOWN
'90 RANGER "S" 2.3 E.F.I., 5 spd., O/D, pb., t/glass, dual fold-away mirrors, bright wheel trim, black step bumper, cigar lighter, instruments, interval wipers. (5) P195x14 BSW. Stk. #938	$6,390*	$37** Per Week
'89 RANGER "XLT" 4X4 2.9 E.F.I., V6, auto w/O.D., PS, PB, air, t. glass, AM-FM stereo/cass., limit-slip axle, cruise, tilt, clear coat paint, sliding window, chrome step, 60/40 cloth seat. Stk. #6782	$12,490*	$66** Per Week
'90 E-150 CLUB WAGON 4.9 E.F.I., elec. 4 spd., auto, PS, PB, pwr. window/locks, air, lt./conv. grp., aux. tank, cruise, tilt, privacy glass, AM-FM stereo/cass., (5) P235x15 XL. Stk. #182	$15,990*	$84** Per Week
'90 RANGER "XLT" SUPERCAB 2.9 E.F.I., auto O/D, PS, PB, air cond., t-glass, AM-FM stereo/cass/clock, chrome step, 60/40 cloth seat, r. jump seats, dlx. tu-tone, tach, dlx. wheel trim (5) P215 OWL. Stk. #1043	$10,990*	$54** Per Week
'90 F-150 "XLT" SUPERCAB 4.9 E.F.I., 5 spd., PS, PB, P. locks & windows, cap. chairs, air cond., handling pkg., AM-FM stereo/cass, spd. control/tilt, argent wheels, tach, sliding window, chrome step, deluxe tu-tone, (5) P235x15 BSW. Stk. #477	$12,890*	$64** Per Week
'90 F-150 "XLT" 4X4 4.9 E.F.I., 5 spd., PS, PB, P. locks/windows, air, AM-FM stereo/cass., cruise, tilt, sliding window, tach., limited slip axle, chrome step, (5) P235x15 XL OWL. Stk. #1196	$12,690*	$63** Per Week
'90 BRONCO "XLT" 4X4 5.0 E.F.I. 8 cyl., 5 spd. O/D, PS, PB, P. locks & windows, air cond., elec. def., privacy glass, tach, lt./conv. grp., captain chairs, AM-FM stereo/cass/clock, argent wheels, HD service pkg. (5) P235x15 A/S. Stk. #227	$15,990*	$83** Per Week
'90 RANGER "XLT" PICKUP 2.3 E.F.I., 5 spd., PS, PB, AM-FM stereo/cass., dlx. tu-tone, chrome step, 60/40 cloth seat, sliding window, tach, cast alum. wheels, P215x14 OWL. Stk. #939	$7,690*	$43** Per Week
'90 BRONCO II "XLT" 4X4 2.9 E.F.I. V6, auto, O/D, PS, PB, pwr. locks/windows, air cond., privacy glass, spd. control/tilt, lt. grp., deluxe tu-tone, tach, 60/40 cloth seat, P205x15 OWL, cast wheels, outside spare, AM-FM stereo/cass w/prem. sound, r. wiper washer. Stk. #1082	$14,290*	$72** Per Week

3480 JACKSON AT WAGNER ANN ARBOR, MI
I-94, EXIT #172, TURN LEFT
996-2300
ANN ARBOR

Plus tax, license & destination. Rebate assigned to V.F. **Closed-end non-maintenance lease w/60,000 mile limit, 8¢ per mile penalty. Leasee has no obligation to purchase vehicle at lease end, but will have a purchase option. Leasee is responsible for excessive wear & tear. $250 security deposit plus 1st month payment, lic. & dest. in advance. Multiply payments by 52 and divide by 12 to determine monthly payment including 4% use tax. Multiply monthly payment by 48 to determine total payments. ***24 Mos. Fixed rate with approved credit.

VARSITY Ford

MICHIGAN'S "A" PLAN HEADQUARTERS

FREE TANK OF GAS WITH EVERY PURCHASE

OPEN MON & THURS 9-9
TUES, WED, & FRI 9-6
OPEN SATURDAY 9-5

CALL TOLL FREE **1-800-875-FORD**

The Observer Newspapers

Sports

Dan O'Meara, Brad Emons editors/591-2312

Thursday, November 23, 1989 O&E

(P.C)1D

Ferko lifts Chiefs to first regional win

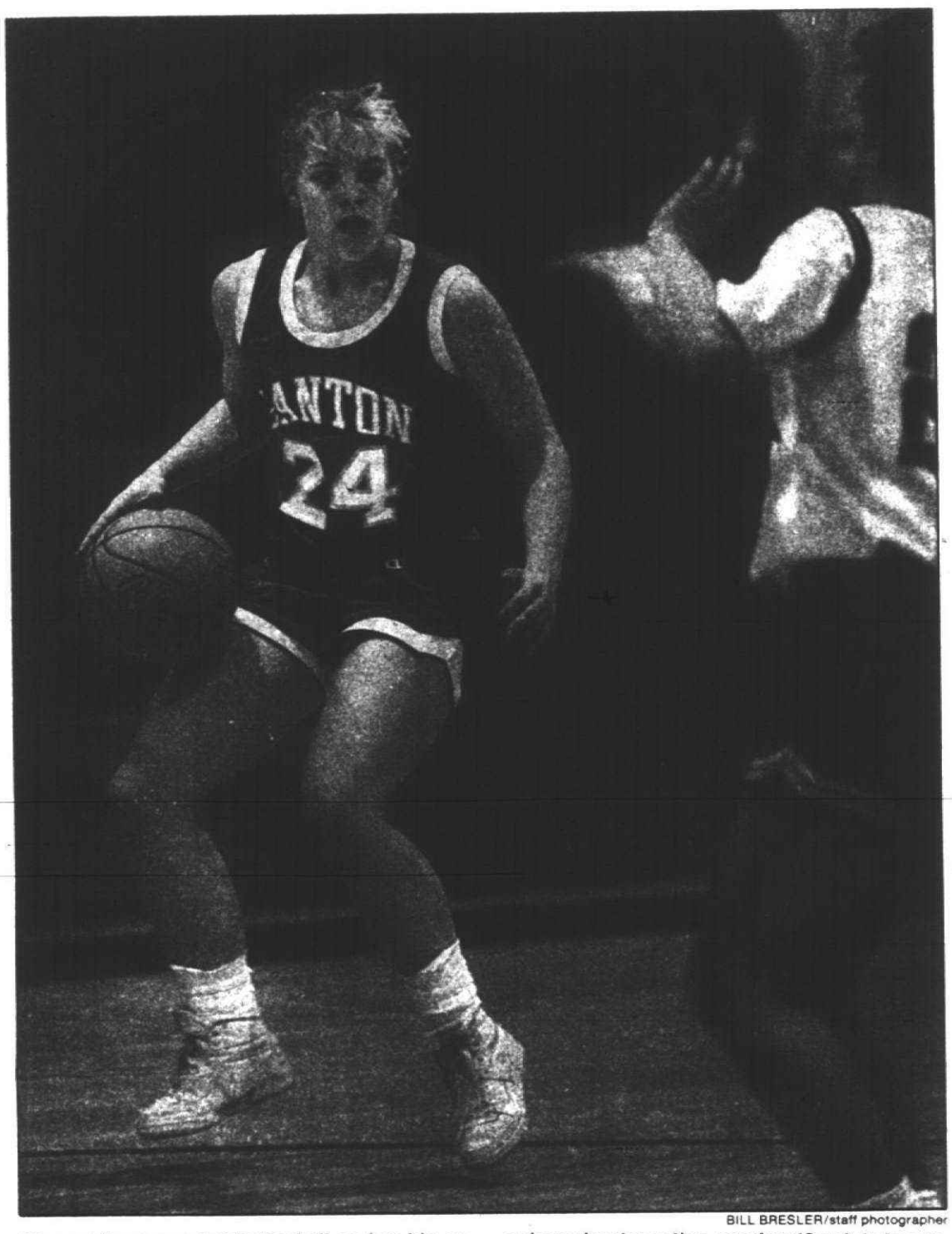

BILL BRESLER/staff photographer

Stacey Thompson holds the ball on her hip as if ready to draw a six-shooter Monday night in the regional game Trenton. Thompson earned a sharpshooter rating, scoring 18 points in support of teammate Susan Ferko's 32 as Canton whipped Southgate Anderson 69-36.

By Dan O'Meara
staff writer

Susan Ferko scored 32 points — nearly half of her team's total — to lead Plymouth Canton to a historic basketball victory Monday night in the Class A girls regional tournament at Trenton.

So why did the 5-foot-11 center think she had failed her teammates?

"I missed so many easy shots," said Ferko after the Chiefs polished off Southgate Anderson 69-36 in the first game of a double-header.

"There were so many good passes in to me, and I feel like I let them down when I miss so many."

Regardless, it was the kind of night when Canton, 20-3, could afford to miss some shots. Nonetheless, the Chiefs seemed to score at will as Southgate, 13-10, offered little opposition.

CANTON, WHICH won its first girls regional game in school history, will play host Trenton for the championship at 7 tonight. The Trojans knocked off once-beaten Adrian 43-41 in the second game Monday.

"Trenton worries me, because of their size and their two players — (Kim) Hoppes and (Katie) Mans," said Canton coach Bob Blohm of the 6-foot post players.

The Chiefs, however, have beaten Trenton twice this year. Canton defeated the Trojans, state semifinalists a year ago, 50-41 in the season opener at Canton and 38-30 in the consolation game of the Mercy Hoops Classic.

"We're going to have to play a lot harder to win a regional championship on Wednesday," Ferko said. "I don't want that (the missed shots) to ever happen again. That's something I'm not happy about even though we won."

Canton shot a respectable 40 percent (18-of-45) in the second half Monday, but a reason for the misses was the many opportunities the Chiefs had. And, when the shots come easily in a blowout, there's probably a tendency to relax the need for concentration.

The Chiefs had a lot of fast break opportunities, too, more than usual as Southgate was unable to make the transition quick enough.

"PART OF THE" reason was they came up and jammed the ball," Blohm said, "and we got the ball out well. We're not a fast break team, but we'll take advantage of it if it's there."

Canton, led by Ferko, Stacey Thompson and Christyn Halliday, rebounded well as the trio helped start the break. Even in the half-court game, the Chiefs were able to slip an entry pass by the Titans for the post players to attempt a layup. Canton got many second and third chances, too, against Southgate, which didn't have a player taller than 5-7.

"One thing that concerns me is long rebounding," Blohm said. "We're covering the ones near the hoop pretty well, but the ones away from the basket we're not covering very well right now."

That had little effect on the game, either, as the Chiefs sped to a 30-13 halftime lead behind Ferko's 16 points and Thompson's 11. The latter finished with 18.

Nicole Wolfe tossed in 14 points and Andrea Tonkin 12 for the Titans, but most of that (16 of their 26) came in the second half after the game had been decided.

With the Chiefs outmaneuvering Southgate in the half-court game and scoring at the end of the break, Canton outscored the Titans 16-2 to begin the second half and coasted after that.

THE CHIEFS lost Jennie Clark with five fouls late in the third period, Ferko got her fourth in the final quarter and Thompson played that last eight minutes with three. But an otherwise bad foul situation was of little consequence in this game, too.

"The kids are intent enough on winning a regional championship that they're going to be ready Wednesday," Blohm said, "because they know they're going to play a good team here.

"Obviously, there's no guarantee. All you can do is get get ready to play, and this group has done that."

Canton's reserve players also performed well late in the game. Southgate scored the first six points of the fourth quarter and trimmed the margin to 53-34, but Canton juniors Shannon Murphy and Julie Toma and sophomore Julie Nicastri were key players during a 14-0 run that followed.

After Ferko and Thompson, Toma and Nicastri were the next highest scorers with six and four points, respectively.

"I was real pleased with that group," Blohm said. "They moved the ball and got a lot of scoring opportunities."



BILL BRESLER/staff photographer

Kris Ford looks for a teammate under pressure from Southgate's Kim Bonner. The Chiefs will play Trenton for the title tonight.

Western Lakes meet leads to controversy

swimming

By Brad Emons
staff writer

Plymouth Salem coach Chuck Olson said criticism about the way the 12-team Western Lakes Activities Association girls swim meet was run on Nov. 10 is unfounded.

Olson, whose school hosted the meet, defended the new format, which allowed 18 places to be scored instead of 12.

Northville coach Bill Dicks, who could not be reached on Monday, reportedly is upset about the new format, which tends to favor schools with larger-sized teams.

"A majority of the coaches wanted to go 18 places because of the size of the conference," Olson said. "The whole idea was to get more kids to participate. With 12 teams it makes sense to go to 18 (per event).

"Doug Buckler (the Livonia Stevenson boys coach) came up with the idea and I have to admit I was one who really liked it. It was in effect for the boys meet last year and it worked well.

"If just he (Dicks) would worry more about his own team than worrying about people picking on him. He's a very confused individual over there."

THE OBSERVER also learned that errors were made in point-totals for the final team standings.

Olson, however, said all schools have been notified about the corrections, which moves Northville into second place with 357 points behind league champion North Farmington with 438. Fifth-place finisher Livonia Stevenson was also shorted 24 points.

Original totals for the top five teams, as reported in the Nov. 13 Observer, read: North (438), Plymouth Canton (355), Plymouth Salem (348), Northville (340) and Livonia Stevenson (293).

The new standings should read: North (348), Northville (357), Canton (355), Salem (348) and Stevenson (317).

'It was an honest mistake that we caught after everybody was gone from the meet. We told Northville and Stevenson the Monday following the meet. It was no big deal, North was still the league champion.'

— Chuck Olson
Salem swimming coach

"It was an honest mistake that we caught after everybody was gone from the meet," Olson said. "We told Northville and Stevenson the Monday following the meet. It was no big deal, North was still the league champion.

"We wanted to run double-check on scores for each team, but we didn't do that. That's our fault, but we'll try to avoid that happening in the future. But without question we have the best (scoring) table around."

OTHER COMPLAINTS centered around the length of the meet, which started at 6 p.m. and did not finish until after 10 p.m. Under the new format, 30 races were run instead of previous total of 20.

Others complained that the diving competition, which featured 18 competitors doing three dives apiece, prolonged the meet by almost 25 minutes.

Olson also took issue with those complaints.

"The whole idea was not to cheat anybody out of anything," said the Salem coach. "You can still enter only four (individuals) per event, but you're only really only talking about 20 minutes longer to accomodate 54 more kids.

"Places 13 through 18 wouldn't have scored before, but now the kids are more excited about the meet after we added the six places. It gives them a shot. There were some great races in the third heat. You saw some great swimming.

"We had an eighth place finisher in this meet (Cheri Vincent of Salem) qualify for the state in the 200-yard individual medley. There are a lot of good swimmers who never make the top six (championship heat) in this meet."

Olson went on to say "Our conference champ is not just a few individuals, it's a whole team."

"This format is going to continue for years to come because most of the coaches like it," he said.

Other league meets run by the WLAA, including track and tennis, have come under fire in the past. Coaches have also complained about scheduling and standings formats in the 12-school, two-divisional conference.

SALEM LUMBER
30650 plymouth road
livonia
422-1000
"home of old-fashioned service"

featuring oak vanities by Bertch Mfg.

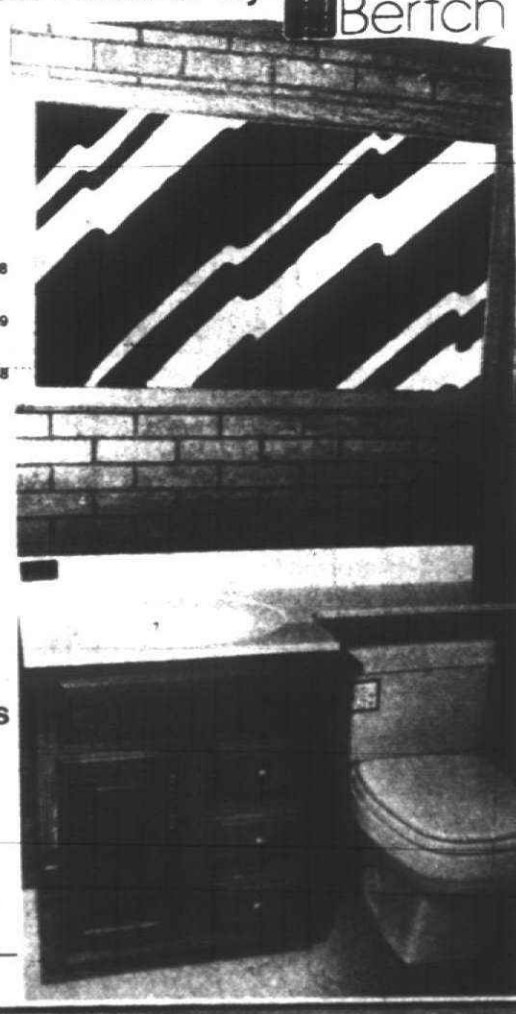

oak framed mirrors in matching oak shade
48"..... $119.88
36"..... $99.99
30"..... $89.88

most items in oak stocked in fawn or mocha shades
•
all cartoned and ready to go

24"x18" vanity base
$186.00

custom 49 top (as shown)
$200.00

other in stock bases
30"..... $220.00
36"..... $259.00
42"..... $280.00

ELJER toilets*
new emblem series
white $122.88
most colors $155.88
*includes custom seat
*left-mounted flush lever

prices effective thru november 28, 1989

store and shed hours
monday thru friday 8 a.m. to 6:45 p.m.
saturday 8 a.m. to 5:45 p.m.
sunday 10 a.m. to 3:45 p.m.

Nationals earn spot in tourney



C.J. Risak

THE CORNER HAS been reached. And soon — within a year I expect — it will be rounded.

There's no cause for over-anticipation. Not yet. Because there's still a long way to go before Team USA can be considered anything but a pitifully minor player among the world's soccer powers.

Yes, I was every bit as thrilled as almost every soccer nut — and, as has been proven over and over and over in the last few months, there are quite a few in the O&E area — when our national team whipped Trinidad and Tobago 1-0 Sunday, on Trinidad's home field, to earn a spot in the World Cup.

I really didn't expect it. Not after the debacle a couple of weeks before in St. Louis, when all the U.S. team had to do was knock off a weak El Salvador team to qualify for the Cup. El Salvador was already out of the competition for a 3:30 berth, but our guys still couldn't beat 'em.

I PERSONALLY found it disgusting. By that I mean, I was there; in St. Louis, at the park, trying to cheer our team to a clinching victory over those Salvadorans. When they failed — and believe me, they had enough chances, including some they never even took — I gave up hope.

Winning on the road in World Cup competition would be like our Lions posting a winning record — damn near impossible. Remember, you may think the Super Bowl is a big deal, but on Trinidad Sunday there were 35,000 people crammed into their stadium, and the rest of the islanders were waiting for the Cup-clinching win or tie that would mean a national holiday Monday.

Such long odds, and the U.S. team still without its brightest star, midfielder Hugo Perez, who was hampered by an injured groin.

BUT THEY came through, thanks to Paul Caligiuri's magnificently placed, left-footed shot. And now Team USA is one of 24 finalists, vying for worldwide honor and glory.

Enough already. That's the pie-in-the-sky, we-can-conquer-the-world view. It's great cinematic fantasy.

But don't expect it to hold up next year in Italy.

All the problems the U.S. had in qualifying for the Cup, in what became the weakest zone in the world once Mexico was disqualified, does not bode well for our guys. After all, you can't expect the competition to get *easier* next year.

Then there's all this stuff about our "best" player, Perez. I have absolutely no problem with him holding such status, particularly since he deserves it. After all, he can score goals, and few other Americans have proven they can.

WHAT DOES perturb me is Perez's international status. He plays in France's second division.

Now it's true, European teams can have only a few foreign players on their rosters. But you'd think our "best" guy could land a spot on a first division team somewhere.

When your team only has a couple of players who good enough to compete in second division European soccer, and the teams you will face consist entirely of first division players, well, don't expect too much.

At least not this year. Of course, the U.S. is hosting the World Cup in 1994. By then, who knows? With all the Eastern European borders opening, maybe we can recruit a few stars.

Don't misunderstand me. I'm hoping we get a couple of ties next year. If we can actually win a game, I'll be ecstatic.

BUT I'M NOT expecting the U.S. team to accomplish anything internationally until the turn of the century — about 2002. By then, I really think we'll be up to challenging the top teams in the world.

How far soccer's come in the last few years in this country cements my confidence. Here's just a couple of local examples, both from this fall:

- Livonia Stevenson draws more than twice as many kids to its soccer program than it does for football, an indication that today's youth would rather kick a ball than carry one;
- Oakland University plays its first home night game ever, on a Friday — a day usually reserved for, and dominated by, high school football — and the Pioneers attract a crowd of more than 4,000 to Rochester.

Now, if just a few of those outstanding coaches from the recently liberated Communist countries decide to emigrate, we'd be set. Of course, such a move could result in the biggest worldwide talent scramble since all those German rocket scientists turned up after World War II.

Just what we need. Another Cold War.

I suppose we'd risk it. American coaches have risked a lot in other recruiting wars, haven't they? We should be experts at offering incentives by now.

Mercy finishes 3rd in 'A'

By Dan O'Meara
staff writer

Farmington Hills Mercy's timing was perfect for swimming season-best times in the Class A girls championships Saturday.

Out of 20 swims at the state meet — 12 individual and eight on relays — the Marlins had 18 lifetimes bests and finished third in the team standings at Eastern Michigan University.

Mercy's best effort was in the 200-yard medley relay in which Katie Westhoff, Katie Knipper, Liz DeMattia and Karen Neyer won the state championship in 1:49.49, dropping more than four seconds off their previous best.

"So many kids add time," Mercy coach Chuck McClune said. "I never thought any of my kids would add time. I thought they would all drop.

"People are always saying Catholic League teams do badly, because they're keyed in on the Catholic League. I think it's the opposite. Our league is one of the easiest, and it's real easy for our kids to key in on the state meet."

THE MARLINS also were third in the freestyle relay, knocking nearly seven seconds off their time while dropping from 3:44.20 to 3:37.92.

In individual events, DeMattia was third in the butterfly at 58.56, Knipper third in the breaststroke at 1:06.94 and Neyer fifth in the 50 freestyle at 24.39.

McClune was especially pleased by Neyer's swim, which saw her slash 1.1 seconds off her time. Neyer was seeded 25th at the start of the meet.

"That's a huge drop for the 50," he said. "I loved the swim she did."

swimming

DeMattia and Knipper cut two seconds each off their times, and Becky Wyquist reduced her 200 freestyle time by almost four seconds. She was eighth in the 100 and 200 freestyles at 53.94 and 1:56.06, and Westhoff also scored in the backstroke, taking 11th place in 1:03.33.

Both relay teams and Neyer and Knipper in their individual events earned automatic All-American honors and set varsity records, too.

WESTERN LAKES Activities Association champ North Farmington tied with Lansing Waverly for eighth place. Kerry Doran led the Raiders, taking second in the IM (2:08.25) and fifth in the butterfly (58.93).

The top six swimmers in each event are recognized as all-staters, and Observerland had another in Livonia Stevenson's Jennifer Knapp, who placed fifth in the breaststroke (1:07.36).

Mercy, which was 10th last year and cracked the top five for the first time in 10 years, scored in every event but the IM, 500 freestyle and diving. The Marlins didn't enter the IM, and diving isn't a team strong point.

"We came in with some educated kids, who knew what they had to do," McClune said, "and finished third with relatively the same team."

Without the diving results, McClune figures Mercy is the second-best swim team in the state. First-place Ann Arbor Pioneer scored almost 40 points in diving but was still uncatchable, but the Marlins pass runner-up Ann Arbor Huron when that school's diving points are thrown out.

"We know we have some weak points — IM and diving — and those are things we're trying to work on," McClune said.

IN ADDITION to Doran, North's medley relay of Julianne Markey, Anna Palmer, Christie Duthie and Karrie Kranz was seventh in 1:52.5. The Raiders had the third fastest time overall, but they did it in the finals instead of the preliminaries and were shut out of the championship heat.

North's freestyle relay was disqualified when a swimmer left early on an exchange, but with the points that would have been earned the Raiders would have fared better.

"Otherwise, we were no worse than fifth," North coach Pat Duthie said. "We were a legitimate top-six team. Top three was a little high, but fourth or fifth was within our grasp.

"I do not remember a state meet when we had this many DQs," he added. "I don't think the officiating was bad; it was good. We just made a mistake. We weren't trying to be cagy. That's sport."

Kranz also was ninth in the IM (2:14.73), and Duthie was especially pleased by freshmen Palmer and Carrie Worthen who finished 10th and 12th, respectively, in the breaststroke at 1:09.14 and 1:10.76.

Also scoring in the state meet were Plymouth Salem's Cheri Vincent, Plymouth Canton's Nicole Drake and Stevenson's medley relay.

Vincent was seventh in the backstroke (1:00.98), and Drake was eighth in the 500 freestyle (5:15.23). The Spartans went 1:55.29 and finished 11th in the relay.

sports shorts

● CROSS COUNTRY MVR

Al Byrnes, a 1988 graduate of Plymouth Canton, was named the most valuable runner on the Wayne State University men's cross country team Sunday at the post-season banquet and awards presentation.

Byrnes, a sophomore, also was honored as WSU's leading runner, having been its No. 1 man in seven of nine races. Byrnes was co-captain of the Canton cross country team as a senior and also competed in track.

● USED EQUIPMENT

The fifth annual used Sports Equipment Sale is scheduled for 10 a.m. to 1 p.m. Saturday, Dec. 2, at the Coventry Commons Shopping Center. The new location for this year's event is 43335 Joy Road between Arbor Drugs and ACO Hardware.

Sellers can bring their equipment to Coventry Commons 6-9 p.m. Thursday, Nov. 30, to be priced and tagged for the sale. The seller sets the price and gets the money, with the exception of the 15 percent the Parks and Recreation Department keeps. Volunteers will do the selling, so the equipment owner need not be present.

For information, call Bob Dates at the Parks and Recreation Department at 397-5110.

S'craft ends losing streak

It's never easy.

Victories, that is. They never come easily. Not for Schoolcraft College's men's basketball team.

This time, it took four discouraging losses before the Ocelots finally cracked the winners' circle, beating Alma College's junior varsity 83-67 Saturday in their home opener.

"If we would have played this well all the way through the season, we would have won a couple of more games," said coach Dave Bogataj.

True enough, SC did dominate most phases of the game. It limited Alma to 17 field goals (on 43 shots, .395 percent) while making 34 of 68 (50 percent).

Rebounding was solid, too. Al Hudson and Rob Harmon grabbed nine boards each, Randy Waters had seven and Jeff Elliott nabbed five. Harmon led the scorers with 14 points; Elliott had 12 and Hudson 10. Waters finished with nine.

Randy Lindquist was high scorer for Alma (0-1) with 12. Erik Blomquist finished with 10.

LAST WEDNESDAY, the Ocelots did what few Eastern Conference teams have done before: They lost to St. Clair College of Windsor 72-71, at St. Clair.

"It was just horrendous," said Bogataj. "I think that's a term that would be appropriate."

SC had an 11 point lead in the second half and lost it, scoring just 29 second-half points and committing several costly turnovers down the stretch. Still, Elliott had a shot at winning it with six seconds left but missed. Typically, Mike Mercer rebounded for the Ocelots but held the ball and never got off a shot.

"We just didn't play very smart basketball," said Dimitriou. Waters finished with 16 points and 11 boards, Harmon had 14 points and Mercer scored 10. Derrick Kent netted 15 for St. Clair.

SC'S WOMEN'S TEAM also suffered a setback last week. The Lady Ocelots managed just 19 first-half points and never recovered, losing 58-57 to Southwestern Michigan CC Friday at SC.

"The difference was offense," said coach Jack Grenan, whose team is now 1-1. "The defense gives up 58 points, you should win.

"This was probably the toughest loss I've had at Schoolcraft because I thought we had more talent than they did."

The Lady Ocelots nearly pulled it out. With 15 seconds left, Ann Hardy scored what would have been the go-ahead basket. But a foul had been called prior to the shot and the field goal was disallowed. Hardy then missed the first of her one-and-one free throws.

"We played poor, but we put ourselves in a position to win at the end with hard work," said Grenan.

Only five players scored for SC. Hardy and Lisa DePlanche, 16 points apiece; Denise Kokowicz, 12 (and 10 rebounds); Tracy Osborne, seven; and Barb Krug, six (and nine boards). Kandi Tanner and Kellie Moran had 12 each for Southwestern.

SC meets Cuyahoga Metro CC at 2 p.m. Saturday in the Lake Erie (N.Y.) Tournament. The winner will play the victor in the Lake Erie-Lakeland CC game Sunday.

SC's mens team hosts Glen Oaks CC at 6:30 p.m. Wednesday.

THINKING ABOUT A NEW FURNACE?
CALL TODAY bryant
FOR FREE ESTIMATE
476-7022
ANYTIME
D & G HEATING & COOLING
19140 FARMINGTON • LIVONIA

BOSCH SAW SPECIALS
Reg. $209 — WITH FREE CT. BLADE — 7¼" BUILDER'S SAW Model 1654 $109.95
Reg. $239 — FREE BLADE ASSORTMENT — ORBITAL ACTION JIG SAW Model 1587VS $149.95
Reg. $225 — WITH FREE CASE — VARIABLE SPEED ORBITAL ACTION RECIPROCATING SAW KIT Model 45-01K $144.50
INDUSTRIAL POWER TOOLS AT AN ECONOMY PRICE!
ASK FOR A FREE BOSCH HAT WHEN YOU VISIT OUR SHOWROOM
MARSH POWER TOOLS
20579 Middlebelt (1st Bldg. S. of 8 Mile) Livonia
476-7744
Mon-Fri 8-5, Sat. 9-Noon

SEARS By An Authorized Sears Installer
MAGNETIC INTERIOR INSULATING WINDOW SYSTEM
- Magnetic Seal reduces drafts and air infiltration
- Seals like a refrigerator door gasket
- Creates dead air space — a natural thermal barrier
- Reduces cold drafts, sweating and frosting
- Acrylic glazing — a better insulator than glass
- Custom made to fit almost any window or doorwall
- Especially effective with older, loose-fitting windows
- Helps increase home comfort
FOR A FREE IN-HOME ESTIMATE
CALL TOLL FREE
1-800-362-8418
Or call your local Sears Store
Those more for your life at SEARS

UGLY KITCHEN CABINETS?
DON'T REPLACE... 'REFACE'
MODERN & EUROPEAN STYLES
FORMICA Solid Colors and Woodgrain
SOLID WOODS Oak, Cherry and Birch
SERVING WAYNE, OAKLAND & MACOMB
• FACTORY SHOWROOM
• FREE ESTIMATES
1642 E. 11 Mile Rd., Madison Hgts.
1 Block W. of Dequindre Daily 9-5, Sun. 10-4
Since 1969
Cabinet Clad...541-5252

● The pulse of your community ● The pulse of your

YARD-MAN
3 H.P./2-Cycle/21" Clearing Width/Rewind Start $339.95
Electric Start $419.95
Handle folds down for easy storage.
Lawn & Garden Equipment Sales & Service - Pick Up & Delivery
553-0630
28859 Orchard Lk. Rd.
Farmington Hills

ROOFING SHINGLES CERTAINTEED $17.95 sq. fiberglass
GEORGIA PACIFIC $21.95 sq. asphalt
GAF #240 $21.95 sq. fiberglass
CASH & CARRY
SUPER SAVINGS
ATTIC INSULATION 25# BAG $4.19 MACHINE AVAILABLE
GUTTER FIRST QUALITY HEAVY GAUGE 69¢ FT. 14 COLORS AVAILABLE
GARAGE DOORS 6-SECTIONAL ROLL-UP 16 x 7 $349.95
VINYL SIDING FIRST QUALITY WHITE $38.95 SQ. 50 YR. FACTORY GUARANTEED by WOLVERINE
VINYL REPLACEMENT WINDOWS STEEL REPLACEMENT DOORS Installation Available
COMPLETE LINE OF STORM DOORS & WINDOWS By GEO. W. TRAPP — SPECIALS —
HI-LITE WHITE $115.10
X-BUCK WHITE $123.28
STORM WINDOWS 3-TRACK MILL $51.78
SPECIAL DOOR AWNING $79.95 ea. WHITE, ONYX, CHEL 42" x 36" x 18"
4 x 4 FOAM INSULATION ½" W/FOIL $3.28 ½" PLAIN $1.70
PLYWOOD ¼" CDX $8.85 ½" CDX STRUCTURE WOOD $11.55 $10.15
CUSTOM SHUTTERS ALUMINUM IN 20 COLORS VINYL in 10 COLORS
VIKING BUILDING MATERIALS
30175 FORD ROAD, GARDEN CITY 421-5743
(Between Middlebelt and Merriman)
CASH & CARRY
Quantities Limited
HOURS DAILY 8-6 SAT. 8-5 SUN. CLOSED MONDAY

WINNERS CIRCLE

With Michigan Lottery prizes averaging more than $12 million a week, recent readers questions have asked for more details.

Q. How Much Was Won In The Past Year?

A. During the Lottery fiscal year which ended on September 30, winnings totaled more than $643 million. Included is the full value of prizes being awarded over the next 20 years to 58 Super Lotto jackpot winners.

Q. How Many Prizes Were Awarded?

A. There were more than 24 million, or the equivalent of nearly three for every resident in the state.

Q. Do Daily Games Have A Lot Of Winners?

A. During the year, the Daily 3 had nearly 1.5 million winners with prizes up to $500 totaling more than $166 million. With prizes up to $5,000, the Daily 4 added some $80 million more shared by 214,863 winners.

Q. How Many Have Won Zinger Prizes?

A. In just over six months of Zinger drawings, there were 397,287 winners sharing prizes worth more than $18 million. Top prizes of $100,000 went to 39 players who had perfect matches of the six-digit Zinger number.

Q. How Much Was The Average Jackpot Award?

A. The average for jackpot winners in the last fiscal year was $3,289,534 with the highest individual award $11,297,308.

Q. Why Are These Paid Over 20 Years?

A. To offer larger jackpots and provide more money to winners. A share of Lotto sales dollars is assigned to a jackpot prize pool and the total amount invested. Winners receive all of this plus all the interest it earns over the 20 years. Without this payment system, jackpot prizes would be a great deal smaller.

Q. With All Those Small Prizes, How Much Was Won Playing Instant Games?

A. Those small prizes, plus the larger ones, added up to more than $91 million in instant game prizes during the fiscal year.

Q. How Many New Cars Have Been Won On The Weekly Televised Game Show?

A. In the 36 "Fame & Fortune" game shows conducted during the fiscal year, 37 cars worth a total of $549,393 were won. The number continues to grow with four more won in the first four weeks of the new fiscal year.

For submitting the first question leading to this column, Betty Kingera of Gladwin will receive 50 "Fame & Fortune" tickets. If you have a question not yet covered in this monthly column, send it to "Winners Circle", Michigan Lottery, P.O. Box 38077, Lansing, MI 48909. Note: When duplicate questions are received, the one with the earliest date stamp upon arrival at Lottery office wins. In cases of a tie, the winner is selected by random drawing.

● Twice a week is better ● Twice a week is better

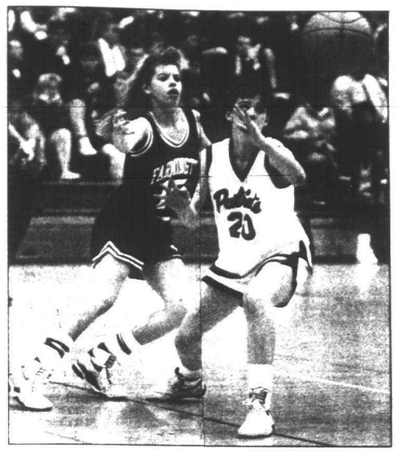

GUY WARREN/staff photographer

Rachael Cannon tips the ball away from Franklin's Patty Shea in regional action Monday nigh Cannon scored a game-high 21 points, but Farmington lost 6-50.

Pats end Farmington season

By Brad Emons
staff writer

basketball

Farmington brought out the Cannon sisters for battle Monday, but Livonia Franklin had some effective artillery of its own, surviving a first-round Class A regional girls basketball game at Dearborn Edsel Ford, 61-50.

The Patriots, now 19-3 overall, move into tonight's championship game against Taylor Center (23-1). Game time is 7 p.m.

Franklin was a heavy favorite going into its matchup against Farmington, having beaten the Falcons in an earlier meeting without top scorer Dawn Warner, 38-23.

But the Patriots encountered a much different and vastly improved Falcon team, led by lightning-quick guards Rachael and Mandy Cannon, transfers from Redford Temple Christian.

Zipping past the Franklin zone press, Farmington led by as many as nine points in the second period.

Rachael, who scored 14 of her game-high 21 points during the first half, canned a pair of free throws with 3:25 left to give Farmington its biggest lead of the night, 22-13.

BUT FRANKLIN stormed back to take a 25-24 advantage at intermission, outscoring the Falcons 11-2 in the final three minutes, capped by Warner's three-pointer from the corner with only three seconds left.

In the decisive third quarter, Franklin outscored the Falcons, 21-12.

Cheryl Hintz's rebound basket at the buzzer gave the Patriots a 46-36 advantage.

Franklin, however, really couldn't shake the Falcons in the final quarter.

Erika Hatcher's hoop with 6:15 to play cut the deficit to seven, 48-41, but the Falcons could not get any closer.

Warner, who led Franklin with 20 points, put the game away with a steal and a layup with 2:30 to play, putting the Patriots up by 10 again, 56-46.

Shannon Eberly, who came up with several key baskets, contributed 17 points for the Patriots, while teammates Juliann Stesiak and Hintz added 13 and 10, respectively.

"In the first half we weren't taking advantage of what they were giving us," said Franklin coach Dan Freeman. "There were spots open against their 1-3-1 zone. They were giving us the gaps, but we just passed it around the perimeter."

RACHAEL CANNON, a 5-foot-5 junior, was the only Falcon to score in double figures.

Hatcher added nine, while Bonnie Wheelis contributed eight, all in the third quarter, and Mandy Cannon, a sophomore, had seven.

"Mandy has really come into her own," Freeman said. "We tried to keep it out of her hands. We keyed on her with Patty Shea, who did a pretty good job. But those two (sisters) are probably the only players Patty will face this season who are quicker than she is.

"When we'd clamp down on Mandy, she dished off to her sister, who didn't miss in the first half. In the second half we tightened up on her (Rachael) and changed some things around."

Farmington, coming off its first district championship in the school's history, had a six-game winning streak snapped. The Falcons finished the season at 9-14.

"Defensively we've improved, although we may not have shown it tonight," said Farmington coach Diana Fair. "We gave up a lot in the third quarter. We let down defensively and there were things they took advantage of.

"AND FRANKLIN was storming our girl who would get the rebound. There was a stretch where we gave up three outlet passes right in a row. We like to push the ball up the floor, but we gave it away because we were a little out of control. We weren't patient enough. We played well the first quarter, but it would have made me feel better if we had done it for four quarters."

Eberly, a 5-foot-8 senior center for the Patriots, scored nine of her 17 in the third quarter.

"She just killed us on the boards," Fair said. "I'd say that was the weakest part of our game — rebounding."

Freeman also had praise for his center.

"Eberly was giving up three to four inches, but she stepped in and did a nice job," said the Franklin coach. "I told her to get in there and make things happen for us, and thank goodness she did."

Franklin shot an uncharacteristic 16 of 27 (59 percent) from the free throw line. Warner, an 80 percent foul shooter, was nine of 16.

"That's the worst we've ever shot from free throw line the all year," Freeman said. "Tonight we hit a poor percentage, period."

Farmington, meanwhile, was a respectable 13 of 19 (68 percent).

Poor showing puts Mercy on sideline

By C.J. Risak
staff writer

girls basketball

There was a lesson to be learned by Farmington Hills Mercy's girls basketball team after Monday's disappointing defeat to Detroit Cass Tech in the Class A regional semifinal at Berkley High School.

The value of experience is incalculable.

"We were tight," said Mercy coach Larry Baker after his team had lost 35-31. "There's no question we weren't relaxed."

The reasons for such a condition, after the Marlins had impressed in winning the Novi district title, are numerous. They were also painfully apparent.

The Marlins shot poorly. They were outrebounded. And they had trouble holding onto the ball.

Two factors kept them in the game. Their defense, which was excellent, and Tech's own poor play.

"If we had played like we did last week (in the districts), we would be in the next round," acknowledged Baker.

A SPURT at the end of the first quarter, led by Carrie Walton's two last-minute baskets, allowed Mercy to take a 10-9 advantage. The second quarter was sloppily played — neither team scored until the period was nearly half over — but did contain the key development of the game.

With six minutes left in the period, senior point guard Jenny Clinton charged after a loose ball. She ran into Tech's Sharletta Rogan and flipped over her, tumbling to the floor. Clinton suffered a deep gash over her eye; she sat out the remainder of the game on the bench before going to the hospital for stitches.

With their floor leader and one of only three seniors on the team out, Mercy's problems were compounded. "To begin with, she was already off to a good start," said Baker of Clinton. "She had already scored twice and was hustling on defense when she got hurt.

"It's hard to measure how much she means to us. She's our spiritual leader."

Clinton tried to trick her way back into the game, according to Baker, telling him the trainer said it was OK for her to return. But Baker wouldn't buy it. "She's quite a kid. We're really going to miss her next year."

NEVER MIND next year. Mercy could have used her leadership in this game. The Marlins were still clinging to a 16-13 lead at halftime, but Tech got three baskets — one a three-pointer by Kenyetta Borden — in the first minute of the second half to go up 20-16.

Walton took control for Mercy after that, hitting a basket and two of three free throws in a four-second span to tie it at 20. But Tech once again hit stride, scoring six straight points and clinging to a 26-22 edge after three quarters.

Neither team had been sharp offensively to this point. Missed layups and free throws were commonplace on both sides. So were turnovers.

But the Marlins' defense kept them close. With 4:57 left in the game, Tech had built a 32-26 lead, but the Technicians didn't score again until just 39 seconds remained.

Unfortunately, Mercy wasn't very opportunistic. During Tech's 4½ minute scoreless streak, the Marlins managed to make only five of eight free throws.

However, that did put them into position to steal a victory. JoAnne Stephens' two foul shots made it 32-31 with 1:27 left, and 10 seconds later Tech was called for an over-and-back, giving the ball back to Mercy.

BUT THE MARLINS fared no better against Tech's defense. A pass inside to Lee Albrecht was knocked away and the Technicians regained possession. A quick pass upcourt to Rogan resulted in a layup and a three-point differential with 39 seconds left.

Mercy still had chances. But Stephens missed and, after Rogan misfired on the first of a one-and-one free throw, Mercy rebounded. Kathleen Gerigk's pass was picked off at midcourt, however, and Rogin was fouled again. This time she made one of two.

Despite their less-than-sparkling offensive performance — Mercy made just nine of 20 free throws (Tech was six of 14) — Baker had nothing but praise for his players. "I thought (Kathleen) Berrigan did a laudable job," he said, referring to the sophomore point guard who replaced Clinton. "She was under a lot of pressure. She had to handle the ball."

But he knew what was missing. "We could have used some more floor leadership down the stretch. That's usually when Jenny (Clinton) takes over.

"We put ourselves in a position where we could have won. I'm proud of them."

Walton led all scorers with 15 points, but she made just three-of-nine free throws. Stephens was held to six points. Rogin's nine points paced Tech, which takes a 15-4 record into Wednesday's 7:30 p.m. regional final against West Bloomfield.

basketball standings

PLYMOUTH-CANTON JUNIOR BASKETBALL ASSN. STANDINGS (Through Saturday, Nov. 18)

GIRLS A LEAGUE

1. Lions	4-0
2. Chiefs	2-2
3. Jazz	2-2
4. Kings	0-4

Results: Pistons 20, Celtics 14; Lakers 40, Kings 29

BOYS A LEAGUE

AMERICAN DIVISION

1. Rockets	5-0
2. Suns	4-1
3. Knicks	3-2
4. Bulls	2-3
5. Celtics	1-4
6. Nets	0-5

NATIONAL DIVISION

1. Jazz	5-0
2. Spurs	4-1
3. Bucks	2-3
4. Suns	2-3
5. Pacers	1-4
6. Warriors	1-4

Results: Jazz 32, Bucks 15; Spurs 70, Pistons 57; Knicks 29, Nets 29; Kings 69, Warriors 61; Celtics 50, Rockets 82, Suns 73

IT'S HERE! IT'S NOW! IT'S STREET SCENE
Every Monday

Delta 10" Contractor's Saw with Unifence Saw Guide $100 Rebate*
LIST: $1076
SALE: $795 less $100 rebate
Mail No. 34-445 shown
*Accessory Table Board No. 34-914
• 30" capacity right of blade • Two position fence for mat ripping or laminate work • Accurate ¼" dual English/metric scale • Includes guard bar, table legs and mounting hardware. Comes equipped with 1½ HP 1 phase, 15 amp dual motor • Capacity to cut 3½" at 90°, 2"x1 46° blade tilt • Lifetime lubricated ball bearing construction • Includes 20 x 27" cast iron tabletop, one blade extension wing • Two year warranty
*Offer good only on purchases from participating dealers in the continental US, Alaska and Hawaii through 12/31/89
DELTA Glenn Wing POWER TOOLS
147 So. Woodward
1 mi. of 14 Mile
Biningham • 644-0444

GET OUT OF THE DARK.
Consumer Information Center Dept. TD Pueblo, Colorado 81009

WARREN TILLEY'S WHITE MAGIC
Your Official Airline American Airlines
Chevy Chase
FORD AUDITORIUM NOV. 22 - 7:30 PM
MACOMB CENTER NOV. 24 - 7:30 PM
ROYAL OAK THEATRE NOV. 25 - 7 & 9:30 PM
TICKETS @ ALL B.O. & TICKETMASTER OUTLETS
CHARGE BY PHONE
CALL 645-6666
WJR
Fairlane Town Center
Livonia Mall
Southfield
Bonaventure
Somerset Collection
Free Federal Consumer Information Catalog.
Dept. TD Pueblo, Colorado 81009

7th ANNUAL GOLF MERCHANDISE SALE
NOVEMBER 22-26 WED-SUN
(CLOSED THANKSGIVING DAY)
MEET P.G.A. GOLF PROFESSIONALS DAILY...
JOHN MOLENDA RANDY ERSKINE
DAVE ZINK TOM VanHARREN
BRIEN CHARTER GLENN PULICE
• All men's and ladies' apparel 40% to 70% off! Sansabelt, Hogan, Titleist, Tail, Leon Levin, Stanley Blacker, Bogner, Aureus, Head and more!
• Nice selection of new and Used Golf Clubs...and New Golf Bags!
• Daily Sale Specials!
• REGISTER TO WIN PRO LINE GOLF EQUIPMENT EACH DAY! 4 Lucky Winners!
REGISTER TO WIN PRO GOLF EQUIPMENT EACH DAY! 4 LUCKY WINNERS!
New contest held each day of our sale. No purchase necessary. Deposit your free entry coupon at our sale today through Sunday, excluding Thanksgiving Day. Winners will be notified by telephone or mail. Prizes must be claimed by December 9, 1989.
(Please Print)
NAME
ADDRESS
CITY/STATE/ZIP
TELEPHONE
WEST OAKS II SHOPPING CENTER
NOVI ROAD AT 12 MILE, NOVI
SHOW HELD NEXT TO KERBY'S KONEYISLAND

Las Vegas DISCOUNT GOLF & TENNIS
MICHIGAN'S LARGEST & MOST COMPLETE DISCOUNT GOLF & TENNIS STORE!
Holiday SuperSale!!
Listen to Win GIFT CERTIFICATES WLTI 93.1 FM WKQI 95.5 FM
SALE ENDS 12-24-89
SUPER GOLF CLUB SPECIALS Top Line Clubs at or Below Wholesale - While They Last!!
SUPER CLOTHING SPECIALS Top Line Clothing at or Below Wholesale - While They Last!!
FREE! $25 GIFT CERTIFICATE With any $150 Clothing Purchase
50% OFF! Any Headcovers with the purchase of any Golf Bag
CLUB REGRIPPING SPECIAL From as low as $1.99
SIGN UP FOR OUR CHRISTMAS GIFT REGISTRY
FREE! St. Andrews PUTTER With the Purchase of any 3X8 Set of Clubs
LIMITED TO STOCK ON HAND
Wilson EXTRA DUTY TENNIS BALLS 1.99 LIMIT 4
SUPER RACQUET SPECIALS Top Line Racquets at or Below Wholesale - While They Last!!
42663 Ford Rd. Canton Corners Plaza, Canton
981-4900
$5 OFF ANY RACQUET STRINGING WITH COUPON
EXPIRES 1-31-90
$1 OFF ANY DOZEN GOLF BALLS WITH COUPON
Limit One Dozen Per Coupon
EXPIRES 12-26-89

DeWitt challenges Hawks for 'B' title

By Dan O'Meara
staff writer

DeWitt will be in the familiar role of underdog Saturday night when it plays defending champion Farmington Hills Harrison for the Class B football title.

But the Panthers have thrived on that status throughout the playoffs.

Competing in Class B for the first time, DeWitt was overlooked during the regular season and underrated entering post-season play — a combination of having been a Class C school previously and its schedule.

The Panthers, however, are the Cinderella team in this year's tournament, beating three ballclubs — Ludington, Cheboygan and Zeeland — that nobody figured they would.

"It kind of bugged the kids, because they couldn't break into the ratings and they had a great year," DeWitt coach Gail Thornton said.

"IN THE playoffs, maybe it did help us. I think it was an extra shot in the arm to prove we did belong here."

DeWitt (12-0) now faces its greatest challenge when it meets the Hawks, also 12-0 and the No. 1-rated team, at 8 p.m. in the Pontiac Silverdome. Thornton said his players are looking forward to it.

"They've been up to the challenge all year," he said, "and their feeling is 'Let's go play and see how we do compare.' We won't have a problem with people bailing out on Saturday."

Harrison will be making its third straight trip to the Dome and its fifth appearance in the state finals in the last nine years. The Hawks will attempt to win their fourth championship since 1981, and that would make them the team of the decade in Classes A and B.

Only Class C Detroit DePorres has won more state titles (5) since 1980 than Harrison. Birmingham Brother Rice, Ann Arbor Pioneer, Traverse City and Muskegon Catholic Central have won two each.

"That would be great for our school and tradition," Harrison coach John Herrington said. "These kids have been ranked No. 1 in every

football

poll for two seasons, and they've held up well.

"I DON'T think they feel any great pressure going into the game, but when you step out in the Dome there's always that nervousness."

But playing in the Dome is something the Harrison players are accustomed to; whereas, it will be a new experience for the Panthers, who were knocked out of the Class C playoffs last year in a semifinal loss to DePorres.

Harrison owns a 25-game winning streak and was ranked as one of the nation's top 25 teams by USA Today this week.

"If we're going to play for a state championship, I guess there's nobody we'd rather play than Harrison," Thornton said.

"We've seen them a couple times down there (in the Dome). They're a class outfit, and if anybody belongs there they certainly do. We hope we can hold up our end of the bargain."

If the Panthers can establish their offense and win the game, it will be done on the ground. DeWitt has a potent rushing game, led by senior halfback Mike Cowdrey, who rushed for more than 1,500 yards in the regular season and has 1,937 after three playoff games.

"WE KEPT thinking for two years somebody was going to shut us down," Thornton said. "DePorres did a pretty good job and we had a couple turnovers, but we were able to move the ball."

DeWitt runs from the wishbone, and Cowdrey, who ran for 219 yards and three TDs against Zeeland, usually gets the call. Halfback John Telford is rated a good blocker but is nearing 1,000 yards rushing himself.

Chris Berkimer doesn't carry much but is a good option quarterback, Thornton said, and fullback Gibby Hicks has a 12-yard average, scoring four TDs on runs of 50 yards or longer.

"We use him to keep everybody honest," Thornton said. "Cowdrey is the horse of the offense. Everything seems to center around him, and Telford helps to keep people from laying on Cowdrey."

While Cowdrey has rushed for 25 touchdowns (and caught two TD passes), Telford 10 and Hicks seven, Harrison has been stubborn defensively, especially against the run.

That was to have been the key Friday when the Hawks played run-oriented East Grand Rapids in a semifinal game at Flint Atwood Stadium, but an ice-covered field reduced the offenses to an elementary level.

"THAT WILL be a real factor in how that game ends," Thornton said, "because I know we're going to have trouble with their offense."

"Cowdrey runs a 4.5 in the 40," Herrington said. "If he gets loose, you don't catch him."

Herrington said he's thrilled by the progress the defense has made during the course of the season. Linebacker Blazo Sarcevich had 14 tackles against EGR, ends Joe George and Matt Sperry eight apiece.

Harrison edged the Pioneers 3-2 when Steve Hill booted a 32-yard field goal early in the fourth quarter, and the trip to the Dome is good news for two reasons.

First, it was thought Hill suffered a broken right leg after he was roughed up on that decisive play, but the injury was a deep thigh bruise, meaning Hill could be ready to play Saturday.

"We'll wait and see, but we're happy we even have a chance to play him," Herrington said. "With him out, we'd have to replace him with three kids. But I really think we're going to have him."

If Hill, who contributes mightily in all phases of the game, can't play, Jon Schaeffer and Mike Gloetzner will rotate at linebacker, Chris Sarsfield will play swingback, Andy Smith will handle kickoffs and Schaeffer will kick extra points.

SECONDLY, being on an indoor carpet where the conditions are predictable will aid Harrison's wide-open offense. On the ice at Atwood, the Hawks ran from the power-I and threw only from shotgun formation. In the Dome, the Hawks intend to pull out the stops.

"It's like taking a tremendous load off your shoulders, to know what you can prepare for," Herrington said. "We'll run sprintout, motion, bootleg. We'll be able to throw the ball and have some fun."

And leading that charge will be quarterback Mill Coleman, who will conclude a brilliant high school career Saturday. He has completed 110 of 187 passes this year for 1,760 yards and 16 touchdowns. He has thrown six interceptions.

George, the fullback, remains the leading receiver with 25 catches for 316 yards, and end Mike Saputo has 21 receptions for a team-high 431 yards.

Tailback Matt Conley leads the rushing attack with 924 yards and 16 touchdowns on 205 carries, and the swift and speedy Coleman has added 622 yards and five TDs.

'(DeWitt's football payers) have been up to the challenge all year, and their feeling is 'Let's go pay and see how we do compare.' Wewon't have a problem with peopl bailing out on Saturday . . . If we'r going to play for a state championsho, I guess there's nobody we'd rather lay than Harrison.'

— Gail Thornton
DeWitt football coach

football

FARMINGTON HARRISON

34	Saginaw Arthur Hill	18
56	Walled Lake Central	0
48	Livonia Churchill	7
51	Northville	10
31	Livonia Franklin	0
35	Walled Lake Western	7
28	Plymouth Canton	7
23	Westland John Glenn	15
55	Farmington	0
	CLASS B PLAYOFFS	
23	Riverview	7
28	Allen Park	6
3	East Grand Rapids	2
415	12-0-0	79

DEWITT

21	Ithaca	0
32	Williamston	0
46	Leslie	0
40	Haslett	6
28	Portland	0
21	Fowlerville	7
49	Stockbridge	6
55	Perry	0
53	Ovid-Elsie	6
	CLASS B PLAYOFFS	
8	Ludington	6
27	Cheboygan	8
38	Zeeland	26
418	12-0-0	65

● Twice a week is better ● Twice a week is better ● Twice a week is better ● Twie a week is better ●

FOR TWO DAYS ONLY
ALL GOODYEAR TIRES ON SALE
No Payments until Foruary 1990 ★ wi the Goodyear Credit Card
FRIDAY, NOV. 24 • SATURDAY, NOV. 25
While they last...every radial, every whitewall, every performance tire, every light truck, van, and RV tire is sale priced to save you money!
Come in and get ou best price on the tires you need.
Call 1-800-CAR-1999 for the name and address of the Goodyea Retailer nearest you.

GOODYEAR Christmas Favorites 14 of the best-loved Christmas songs
Collectors' Edition
Audio Cassette $3.49
Compact Disc $5.29
Hundreds of artists singing and playing in fine orchestras, choirs, and ensembles
While they last! At participating Goodyear Retailers

Celebrating the GRAND OPENING of MARCH TIRE in WESTLAND 35235 W. Warren 459-3380

GOODYEAR

★ FOR PURCHASES MADE ON AN ELIGIBLE ACCOUNT, FINANCE CHARGES WILL ACCRUE DURING THE DEFERRED PAYMENT PERIOD. SEE YOUR PARTICIPATING GOODYEAR RETAILER FOR COMPLETE DETAILS ABOUT TERMS AND ELIGIBILITY.

Just Say Charge It! You may use Goodyear's own credit card or American Express • Carte Blanche • Diners Club • Discover Card • MasterCard • VISA
RAIN CHECK— If we sell out of your size we will issue you a rain check, assuring future delivery at the advertised price.

PRICES, LIMITED WARRANTIES, CREDIT TERMS AND AUTO SERVICE OFFERS SHOWN AVAILABLE AT GOODYEAR AUTO SERVICE CENTERS. SEE ANY OF THE BELOW LISTED INDEPENDENT DEALERS FOR THEIR COMPETITIVE PRICES, WARRANTIES AND CREDIT TERMS.
Nobody Fits You Like Goodyear

NOBODY MOVES AMERICA LIKE DETROIT AND GOODYEAR
Call 1-800-CAR-1999 For The Authorized Goodyear Retiler Nearest You!
GOODYEAR AUTO SERVICE CENTERS — AUTHORIZED INDEPENDNT DEALERS
ANN ARBOR 994-5100 · MADISON HEIGHTS 541-1244 · DEARBORN 274-9410 · REDFORD 531-6460 · GARDEN CITY 422-6360 · SOUTHGATE 282-4747 · LIVONIA 476-0900 · WARREN 573-4900
ALLEN PARK 386-2880 · ANN ARBOR 971-3500 · DETROIT 837-4494 · 873-3500 · PONTIAC 335-6167
MADISON HEIGHTS 588-4930 · SOUTHFIELD 557-3020
BIRMINGHAM 647-3370 · CANTON TOWNSHIP 454-0440 · CLAWSON 435-7070
FARMINGTON 477-0670 · NORTHVILLE 349-0430 · NOVI 348-5858 · PLYMOUTH 455-7800
PONTIAC 681-2060 · ROCHESTER 651-4007 · ROYAL OAK 548-0110
SOUTHFIELD 353-2500 · 353-0450 · UNION LAKE/WEST BLOOMFIELD 683-2200 · WESTLAND 721-1810

Caswell Modernization
Specializing In Custom Remodeling
Pella
35 Years Experience
Put our ideas, products & service to work for you-with Pella "Windowscaping"

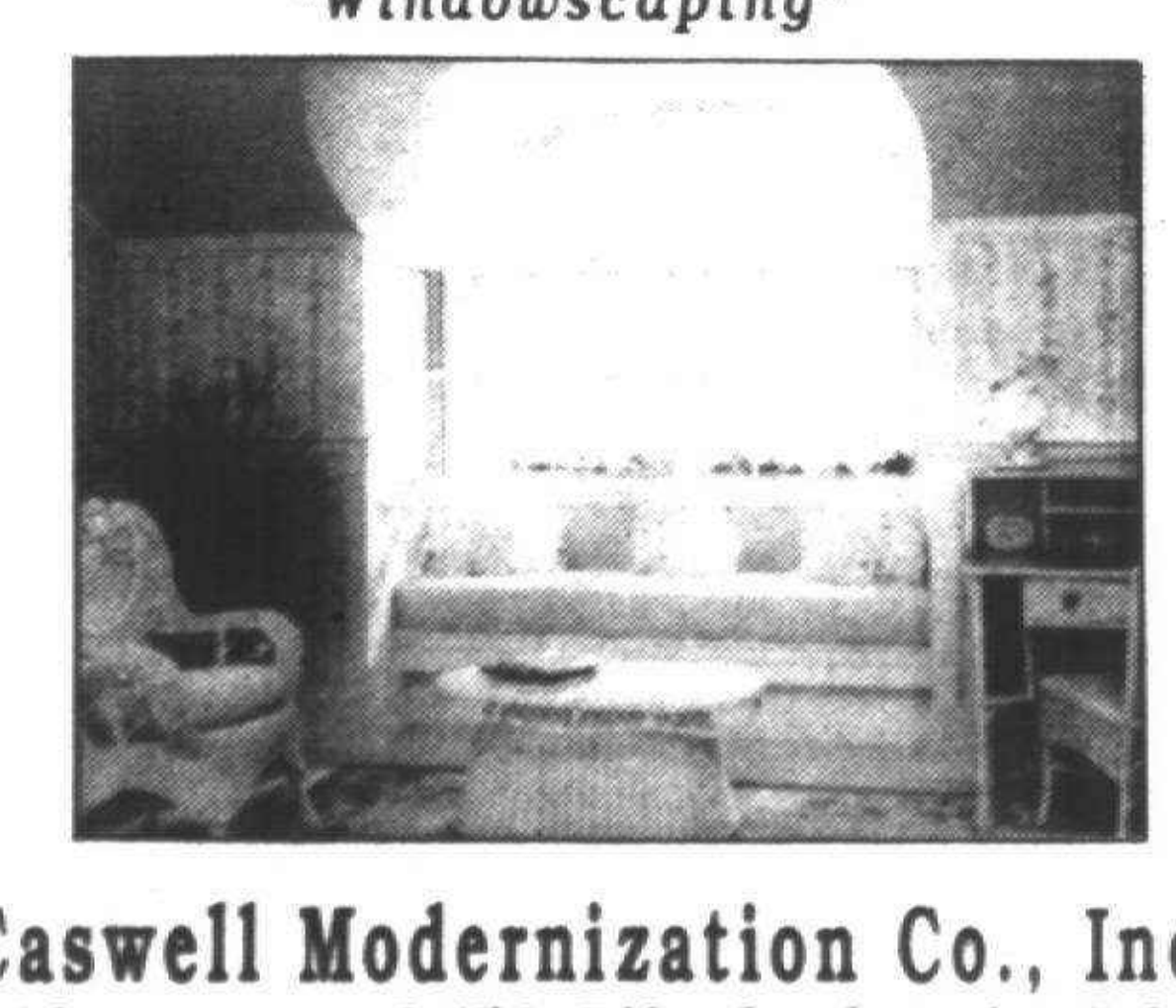

Caswell Modernization Co., Inc.
Showroom: 9450 Elizabeth Lake Rd.
Union Lake, MI 48085
Licensed • Insured • Free Estimates • We Install
698-2081 M-F 8-5 Sat 9-3 698-2075

Panthers take lesson from Harrison

By Dan O'Meara
staff writer

DeWitt's plan is to copy a page from the Farmington Hills Harrison football annals Saturday night in the Class B championship game.

The Panthers, who fell a game shy of the Class C final in 1988, hope to attain that ultimate goal this November but in the higher classification.

DeWitt, a 20-9 loser to eventual winner Detroit DePorres a year ago, has beaten three straight Class B playoff foes to reach the final.

Ironically, the Panthers will be playing Harrison, which performed the more impressive feat of winning a Class A crown in 1982 following a championship season in Class B, at 8 p.m. in the Pontiac Silverdome.

Both teams are 12-0. The Hawks were ranked No. 1 all season, and DeWitt finished the year in the No. 10 position.

"It's incredible they could be so successful moving up a class," Harrison coach John Herrington said, "but we don't want them to be too successful."

"WE'D LIKE to end the decade the way we started — winning a championship."

The David-and-Goliath anology can be used to describe the DeWitt-Harrison matchup.

The Hawks, who are the only Class B school in the Western Lakes Activities Association and are accustomed to being the little guy in that respect, look like a giant — in size and tradition — to DeWitt, the smallest

football

school in Class B.

"If we had one less student, we'd still be Class C," said DeWitt coach Gail Thornton, who was an assistant when the Panthers made their first of four playoff appearances in 1978 and is 57-40 in 10 years as head coach.

"For us to beat (Harrison), it will take a real effort on our part. On the other hand, anything is possible."

Herrington knows that, too. In 1981, the Hawks were heavy underdogs to No. 1-ranked Muskegon Catholic Central but played a great defensive game and won 7-0.

"JUST BECAUSE they're a small B doesn't mean a thing," Herrington said. "When you get to the state final, it's not going to be a walkover. Even last year (when Harrison beat St. Joseph 44-9), it was only 14-9 at halftime."

DeWitt, however, is a surprise participant in the final. Most people expected a Grand Rapids-area team to be there Saturday, but the Panthers, who opened the year against three Class C teams and played all B teams after that, beat an excellent Zeeland team, which had beaten Grand Rapids West Catholic.

But even Thornton admits to being a little surprised at the way things have turned out for his team.

"I knew we had a good bunch of kids in Class C, but the step up is really hard," he said. "There's a lot more intensity in Class B. In Class C, you're looking at seven or eight good players on each team. In Class B, each team has 15 to 16 real good people."

Thornton told his players, who have won back-to-back Ingham County League championships since it was reorganized two years ago, they would have to go undefeated if they were to qualify for the Class B playoffs.

DeWitt, a bedroom community of about 3,500 north of Lansing, is buzzing with excitement now, but the move to Class B tempered the enthusiasm early in the season.

"IF WE CAME back and won another league title, I thought that would be a legitimate goal," Thornton said. "Had we stayed in Class C, there would have been more excitement when August came around."

DeWitt's first playoff victory, an 8-6 win over Ludington, was a harbinger of good fortune. The Panthers, playing in the mud on a windy day, outmuscled a big Orioles ballclub.

"We had to play a power football game and they were huge," Thornton said. "We were fortunate to beat them.

"Our scouts came back and said 'If we can beat Ludington, we've got a shot,' and it turned out we had to play them first. So far the scouts were right; it seems to have gotten easier."

Thornton isn't conceding anything to the state's No. 1-rated team, but he doesn't expect that trend to continue against Harrison.

DeWitt beat Zeeland in a 38-26 shootout, and Thornton would like to see that kind of game Saturday, if only for the sake of an exciting finale.

THE PANTHERS have a high-scoring offense, averaging 35 points per game, which is led by halfback Mike Cowdrey, who hasn't played in the fourth quarter of the team's last 21 games because of the one-sided scores.

DeWitt, which used to play in the Capital Circuit League with teams such as Lansing Catholic Central, Okemos and Mason before joining the smaller ICL, dominated its mid-Michigan opponents.

DeWitt, however, has a defense to match its offense. The Panthers allowed less than a field goal per game in the regular season, and Zeeland was the first team to score more than one touchdown against their defense.

"On paper, it looks like we're more of an offensive team, but our defense has done the job all year," Thornton said. "Because of the way we've scored — we hit early and got the offense off the field — they've had to be on the field 70 percent of the time.

"Other teams have looked at us as an offensive team, but I think they found out differently when they played us."

Linebacker Tony Miller, who averages 14 to 15 stops per game, is the leading tackler, and John Telford and Jeff Orwat are the next highest.

HARRISON'S offense, led by quarterback Mill Coleman, tailback Matt Conley and a beefed-up line averaging almost 220 between the tackles when Jeff Peer is at center, will test the DeWitt defense.

Zeeland quarterback Jay Riemarsma completed five passes for 185 yards against the Panthers, and that bodes well for the big-play Hawks, who average 34½ points per game.

football

HARRISON FOOTBALL PLAYOFF HISTORY

1989 — CLASS B

First round: Harrison 23, Riverview 7
Regional: Harrison 28, Allen Park 6
Semifinal: Harrison 3, East Grand Rapids 2
Final: Harrison vs. DeWitt, 8 p.m. Saturday

1988 — CLASS B

First round: Harrison 32, Clawson 0
Regional: Harrison 35, Riverview 0
Semifinal: Harrison 42, Auburn Hills Avondale 7
Final: Harrison 44, St. Joseph 9

1987 — CLASS B

First round: Harrison 29, Allen Park 6
Regional: Harrison 35, Monroe St. Mary Catholic Central 6
Semifinal: Harrison 35, Marysville 20
Final: Grand Rapids Catholic Central 19, Harrison 7

1986 — CLASS B

First round: Harrison 21, Riverview 14
Regional: Harrison 36, Detroit Northern 18
Semifinal: Marysville 22, Harrison 6

1984 — CLASS A

Regional: Harrison 17, Birmingham Seaholm 6
Semifinal: Dearborn Fordson 9, Harrison 6

1982 — CLASS A

Regional: Harrison 23, Bloomfield Hills Lahser 0
Semifinal: Harrison 6, Milford Lakeland 3
Final: Harrison 17, Dearborn Fordson 14, double OT

1981 — CLASS B

Regional: Harrison 23, Marysville 13
Semifinal: Harrison 36, Ypsilanti Willow Run 0
Final: Harrison 7, Muskegon Catholic Central 0

1980 — CLASS B

Regional: Harrison 7, Jackson Lumen Christi 6
Semifinal: Okemos 14, Harrison 3

1976 — CLASS A

Semifinal: Harrison 21, Madison Heights Lamphere 0
Final: Midland Dow 36, Harrison 27

DEWITT FOOTBALL PLAYOFF HISTORY

1989 — CLASS B

First round: DeWitt 8, Ludington 6
Regional: DeWitt 27, Cheboygan 8
Semifinal: DeWitt 38, Zeeland 26
Final: DeWitt vs. Farmington Hills Harrison, 8 p.m. Saturday

1988 — CLASS C

First round: DeWitt 35, Hartford 7
Regional: DeWitt 48, Vermontville Maple Valley 8
Semifinal: Detroit DePorres 20, DeWitt 9

1982 — CLASS C

First round: Saginaw Sts. Peter and Paul 22, DeWitt 10

1978 — CLASS C

First round: Bad Axe 60, DeWitt 6

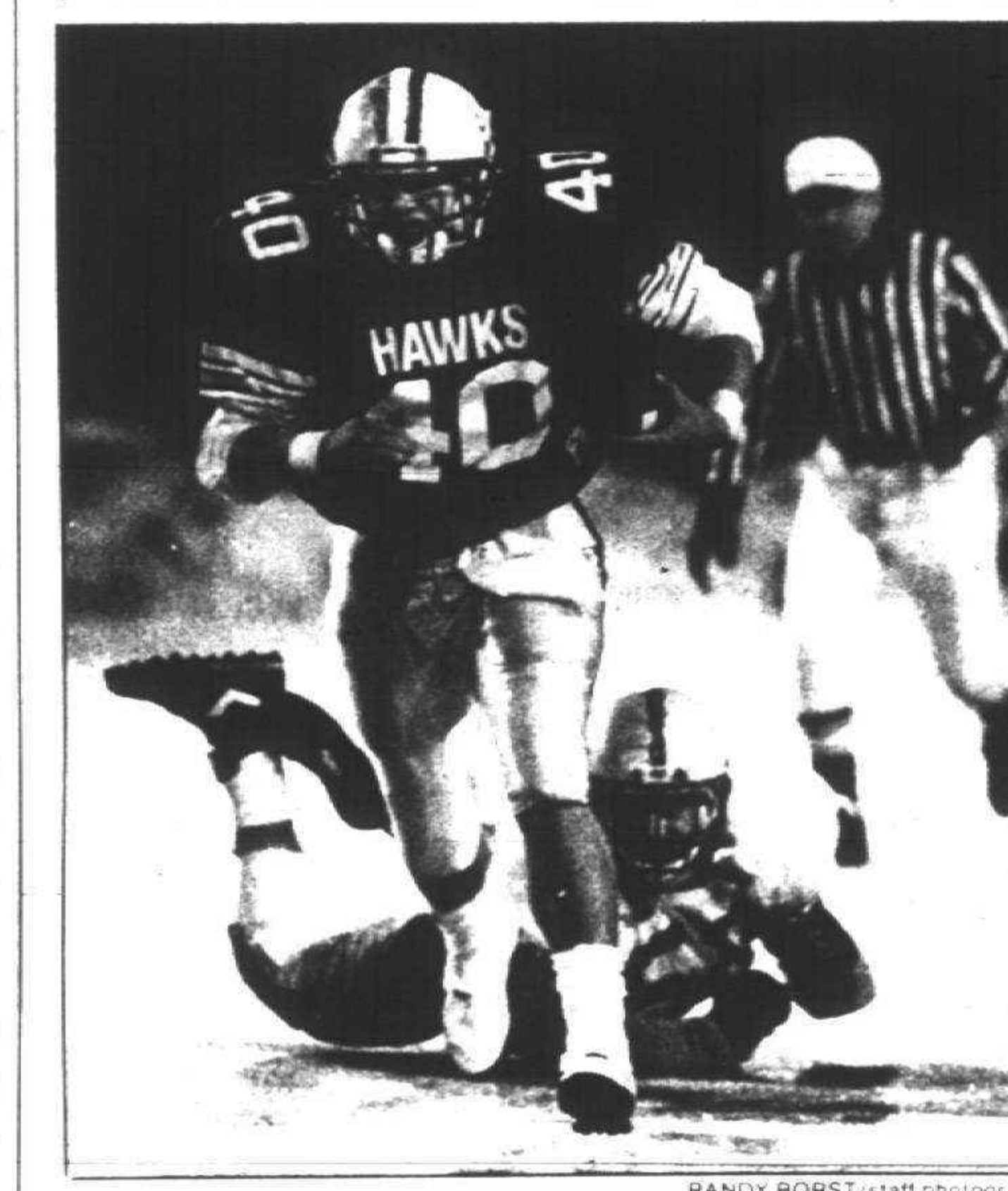

RANDY BORST/staff photographer

Matt Conley eludes East Grand Rapids' Aaron Fisnk ... on the icy surface in Atwood Stadium Friday night. Field conditions were more suitable for hockey, but Harrison moved on to the state final with a 3-2 victory.

Junior varsity gridders have undefeated season

North Farmington posted its first undefeated junior varsity football season in 10 years this fall.

The Raiders were 9-0, including a forfeit win over Southfield-Lathrup the first week, and won the Western Lakes Activities Association title with a 21-0 defeat of Farmington Hills Harrison.

In other games, North defeated Livonia Churchill 40-0, Westland John Glenn 20-0, Farmington 52-8, Livonia Stevenson 34-0, Plymouth Salem 30-7, Walled Lake Central 28-7 and Redford Union 27-8.

The team was coached by Irv Horwitz and Todd Schultz. The all-sophomore squad consisted of 31 players with 14 playing key roles.

"It's a good group," Horwitz said. "There are no stars. They just all play well."

Running back Jack Wilks and offensive tackles Bern Ratliff and Eric Porter served as tri-captains.

The other regular players were Mark Temple (quarterback), Jon Sturtz (back), Jason Horwitz (back), Nick Brannach (back), Mike Hamill (linebacker), Rod Saranso (tackle), Doug Fletcher (center), Adam Chalmers (guard), Brian Lee (end), Mike Jehle (end) and Brad Pawlowski (guard).

CONTRACTOR'S EQUIPMENT
RENTALS SINCE 1960

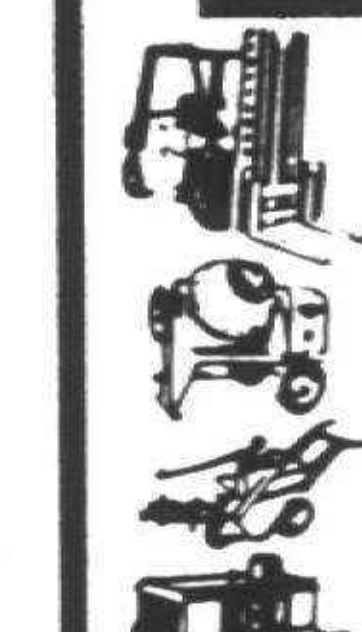

• AIR COMPRESSORS • BACKHOES • BULLDOZERS • CEMENT MIXERS • CEMENT TOOLS • CONCRETE SAWS • CHAIN SAWS • EMERGENCY LIGHTING • FRONT-END LOADERS • FORKLIFTS • GENERATORS
• HEATERS • LP GAS • MAN LIFTS TO 55 FT • POST HOLE DIGGERS • POWER LAWN RAKES • PUMPS • SANDBLASTING • SUPER K KEROSENE • TRENCHERS • WELDING EQUIP • AND MUCH MORE
COMPLETE LINE OF SAFETY EQUIPMENT
VISIT OUR 8000 SQ FT SHOWROOM
PLYMOUTH CONSTRUCTION EQUIPMENT INC
981-0240
41889 FORD RD - CANTON
¼ MILE WEST OF I-275
PLYMOUTH · LIVONIA · WESTLAND · CANTON · WAYNE

BURTON'S
Plumbing & Heating
Bathroom Remodeling
• Licenced Master Plumber
• Ceramic Tile Installed
• Quality Materials and Workmanship



FREE ESTIMATES
Visit Our Newly Remodeled Showroom
(Same location since 1975)
34224 Michigan Avenue
Wayne, Michigan 48184
722-4170

IN THE DARK ABOUT HOME SECURITY?
The Sears Security System video can shed a little light on the protection of your home, family and valuables.
We could tell you how affordable a Sears Security System is . . . Only $695. We can give you Sears promise of quality . . . Satisfaction guaranteed or your money back.



INSTALLED SEARS BURGLAR ALARM
1-800-525-2775
But you won't believe it until you see it. So call today to receive a free VHS tape and we'll show you how a Sears Security System can help protect all you value.
Completely Installed Standard Package, by SecurityLink "a Sears authorized installer" BA #0657 3885 Eleven Mile Road, Suite 1A, Warren, Michigan
YES. Please mail me a Free VHS Copy of your Sears Home Security System Video.
MAIL TO: Sears Security Systems
2000 York Road Suite 113
Oak Brook, Illinois 60521
ATTENTION: VIDEO TAPE DEPARTMENT
☐ I am interested in a FREE Home Security Survey, ☐ I Own, ☐ I Rent, My Home.
NAME
ADDRESS
CITY/STATE ZIP
HOME PHONE BUSINESS PHONE



Fisher The name that means snowplows
Traditionally recognized by the professional as the leader in snowplow technology Fisher The only name you need to know to turn your 4 x 4 into the best snowplowing machine on the street Move up to a FISHER at
Fisher Features:

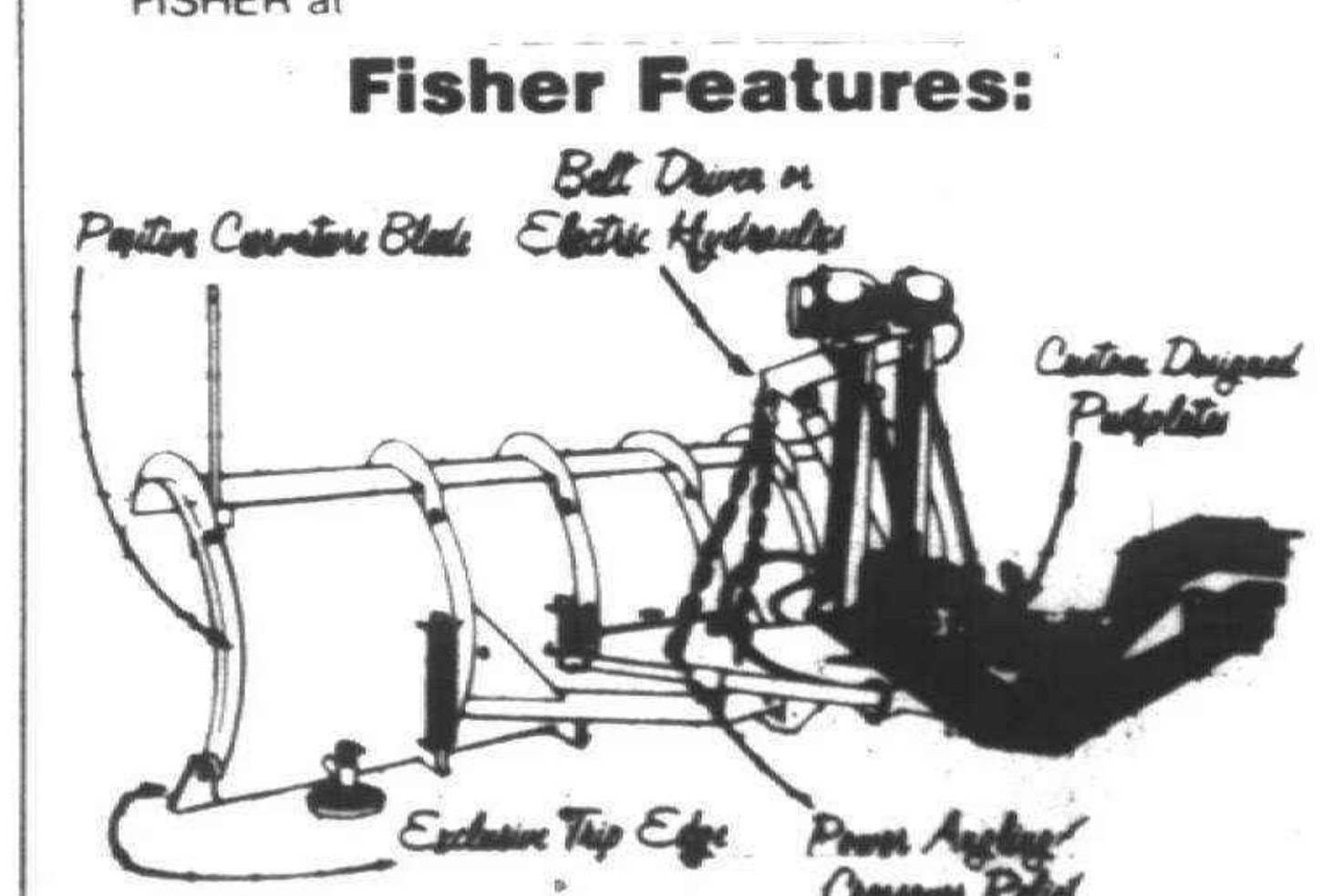

Feature for feature, Fisher snowplows out-feature them all! Before you buy any other snowplow check-out the Fisher features.
SNOWPLOW REPLACEMENT PARTS
PEZZANI & REID EQUIPMENT CO., INC.
DETROIT 313-292-9500
ROMULUS 313-554-4000
ANN ARBOR 313-747-8200
CALL FOR SUB-DISTRIBUTORS IN YOUR AREA
Parts 8:00 - 8:00 Daily 8:00 - Noon Sat.
Service 24 Hours

On the mark

Top 4 schools dominate All-Observer

By Brad Emons
staff writer

soccer

YOU CAN FIND some of the state's elite soccer players right in our own backyard.

We're talking about the latest edition of the 1989 All-Area Boys Soccer Team.

Year-in and year-out, Observerland produces some of the state's best, and this season is no exception.

The team is dominated by four schools, led by state Class A runner-up Plymouth Salem, which garnered three first-team berths.

Western Lakes Activities Association co-champions Livonia Churchill and Stevenson combined for six more spots, while Catholic League runner-up and district champion Redford Catholic Central added three.

Veteran Salem coach Ken Johnson, who led the Rocks to wins in the state tourney wins over state-ranked Stevenson and Redford CC en route to district and regional titles, has been selected Observerland Coach-of-the-Year.

Johnson-coached teams are no strangers to success. His girls squad captured the 1987 state Class A crown.

The Rocks nearly duplicated the girls feat of 1987, falling to Troy Athens this season in the state finals, 1-0.

Introducing the All-Area squad, as selected recently in a meeting by Observerland coaches.

FIRST TEAM
FORWARDS

John Gentile, Livonia Churchill: Making his second straight appearance on the All-Area squad, Gentile finished his senior year with 17 goals and nine assists, bringing his career totals to 44 goals and 21 assists.

"John is the ultimate team player," said Churchill coach John Neff of the All-Western Lakes Activities Association and All-Sectional pick. "He has great individual skills and has a great scoring touch. He is also a fine defensive player and sees the field at all times.

"He is very coachable and one of the nicest players I've ever had."

Jeff Gold, Plymouth Salem: A four-year starter and All-WLAA selection this season, Gold led the area with 30 goals and 18 assists, both school records.

The senior, an All-Sectional pick, was the Rocks' co-captain.

"He was a great leader on and off the field," said Salem coach Ken Johnson. "He led our team to the state finals."

Jim Bernthal, Redford CC: The senior contributed 12 goals and 14 assists, raising his career totals to 30 goals and 31 assists.

A three-year letter winner, Bernthal made first-team All-Catholic League and All-Sectional.

"Jim has great one-on-one skills with very good speed," said CC coach John Boots. "Jim has come along way in a year. Although I didn't coach him last year, from what I've witnessed, he's made tremendous strides in qualifying himself as a legitimate Division I player."

Brady Ericson, Livonia Churchill: Scored 17 goals and added eight assists as the Chargers finished the year at 15-1-1.

Another first-team All-Area repeater, Ericson had 19 goals and 13 assists for his career.

This season he was an All-Western Division pick in the WLAA and made All-Sectional.

"This was Brady's first year as a forward," said Neff. "He was very effective at controlling the ball in the offensive end.

"He's one of the finest sweepers in the state, but was asked to switch positions for the good of the team. He was the balance we needed on offense."

MIDFIELDERS

Kerry Zavagnin, Redford CC: Only a sophomore, Zavagnin, a transfer from Plymouth Canton, scored 13 goals and added 25 assists.

He was voted the Catholic League's Most Valuable Player and was an All-Sectional pick.

"He has tremendous skill level, vision and work rate," said Boots. "Kerry is the best pure midfielder in the state, and if he progresses at the same rate, I think he'll be the best midfielder this state has ever produced."

Phil Todino, Livonia Churchill: The senior scored 10 goals and added seven assists en route to All-WLAA and All-Sectional honors.

His career totals are 18 goals and 16 assists.

"Phil is the original Mr. Hustle," said Neff. "He gives you 100 percent all the time. He's an excellent defender who has the knack to shut down his opponent, but also takes the ball away from him.

"He's very good at the transition game and moved into the offense very smoothly. He was also the person who took all our long throw-ins."

Greg Christensen, Plymouth Salem: A two-year starter, Christensen scored 15 goals and added 10 assists from his midfield spot.

The senior was voted first-team All-WLAA and All-Sectional.

"Greg had terrific ball skills," said Johnson. "He was part of a great midfield for Salem this season."

Greg Smith, Livonia Stevenson: The senior helped the Spartans grab a share of the WLAA title and win the district this season.

Smith played on last year's state Class A championship team as a junior after transferring from Burnsville, Minn. where he played for state-champion St. Paul Academy.

"He's small, but he intimidates," said outgoing Stevenson coach Pete Scerri. "He's not scared of anything. The first three steps he explodes."

He was also a first-team All-WLAA and All-Sectional choice.

DEFENDERS

Ryan Fitzpatrick, Plymouth Salem: Led a stout Rocks' defense which allowed only 14 goals in 23 games.

"Ryan is strong and fast, great at winning the ball and also taking it upfield," Johnson said.

Fitzpatrick, an All-Lakes Division pick in the WLAA, scored one goal and added four assists this season. He is a junior.

Brian Mitchell, Livonia Stevenson: The hard-nosed junior was one of the Spartans' leaders on defense.

He was an All-Lakes Division pick.

"Brian was the one in there that kept us in the game along with Jason Flynn," said Scerri. "He's going to be something else next year.

"He's like a cat. If he gets hurt, he just shrugs it off. He's a tough cookie."

Chris Muzo, Livonia Churchill: An All-WLAA and All-Sectional choice, Muzo was one of the quickest defenders in the area.

"Chris is blessed with great speed," said Neff. "This enabled him to play very aggressively. He was also outstanding at intercepting passes.

"He usually took the fastest forward on the opposing team and shut him down. He was one of the main defenders on a team that allowed only five goals this season to go along with 14 shutouts."

Chris Williams, Redford CC: The senior fullback had five goals and three assists en route to second-team All-Catholic League honors.

"Chris had great ability to mark a player and still find space and attack," Boots said. "He's one of the top high school hockey players in the state and carries his desire to win into every match he played this fall."

GOALIE

Mike Sheehy, Farmington: The senior captain had six shutouts, 137 saves for a 1.00 goals-against average.

The first-team All-Sectional and All-WLAA choice save three penalty kicks. He was also voted team MVP.

"Mike is extremely quick, distributes very well and is stifling on breakaways," said Farmington coach Cathy Cole. "From his position, he presents leadership, poise and agility that is necessary to guide a team.

"He is definitely a student of the game. He plays year-around, while also managing to play premier hockey, and post a grade-point average of 3.6."


John Gentile
Churchill


Jeff Gold
Salem


Jim Bernthal
Redford CC


Brady Ericson
Churchill


Kerry Zavagnin
Redford CC


Phil Todino
Churchill

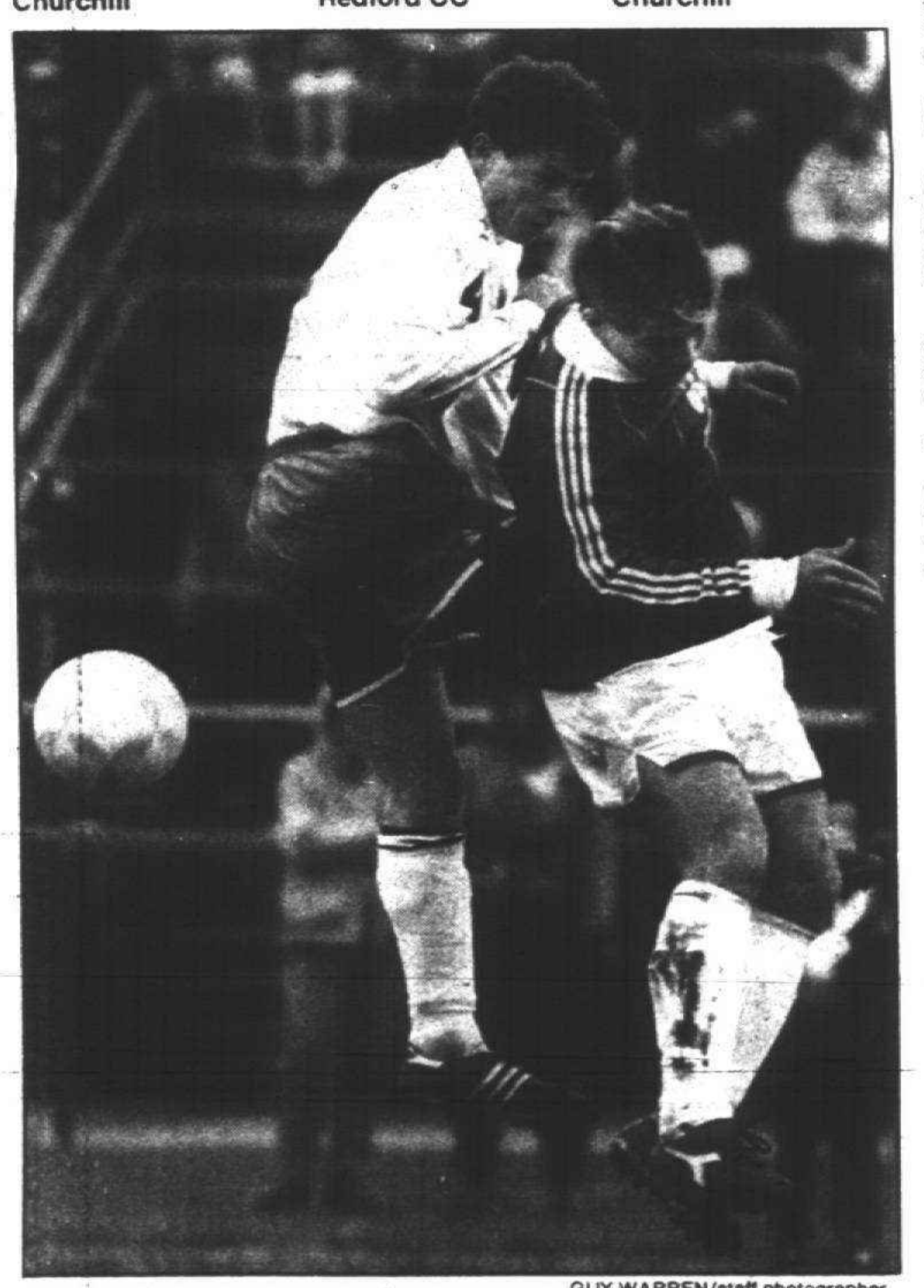
GUY WARREN/staff photographer

Greg Christensen (left) helped Plymouth Salem capture district and regional championships this season.

all-area soccer

1989 ALL-OBSERVER
BOYS SOCCER TEAM

FIRST TEAM

F-John Gentile	Liv. Churchill
F-Jeff Gold	Ply. Salem
F-Jim Bernthal	Redford CC
F-Brady Ericson	Liv. Churchill
MF-Kerry Zavagnin	Redford CC
MF-Phil Todino	Liv. Churchill
MF-Greg Christensen	Ply. Salem
MF-Greg Smith	Liv. Stevenson
D-Ryan Fitzpatrick	Ply. Salem
D-Brian Mitchell	Liv. Stevenson
D-Chris Muzo	Liv. Churchill
D-Chris Williams	Redford CC
G-Mike Sheehy	Farmington

SECOND TEAM

F-Shane Millner	Liv. Stevenson
F-Mike Gammerath	Farmington
F-Dominic Sciciuna	Redford CC
F-Scott Gyirasz	Liv. Franklin
MF-Jon Petoskey	Redford CC
MF-Scott Doiesh	Farmington
MF-Mike Gentile	Liv. Churchill
MF-Matt Gold	Ply. Salem
D-Jason Flynn	Liv. Stevenson
D-Mike Waker	Farmington
D-Jake Baker	Ply. Salem
D-Nasir Khan	Liv. Churchill
G-Jerry Smolenski	Liv. Stevenson

COACH OF THE YEAR

Ken Johnson	Ply. Salem

HONORABLE MENTION

Plymouth Salem: [illegible]. Livonia Churchill: [illegible]. Livonia Stevenson: [illegible]. Redford Catholic Central: [illegible]. Farmington: [illegible]. Livonia Franklin: [illegible]. Plymouth Canton: [illegible]. Garden City: [illegible]. Walled Lake Western: [illegible]. North Farmington: [illegible]. Farmington Harrison: [illegible]. Redford Union: [illegible]. Redford Temple Christian: [illegible]. Westland Huron Valley Lutheran: [illegible]. Plymouth Christian: [illegible].

1st-team selections


Greg Christensen
Salem

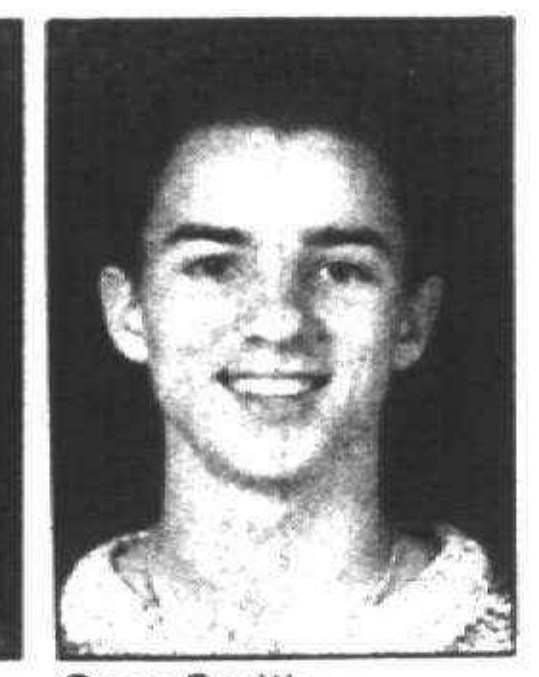
Greg Smith
Stevenson

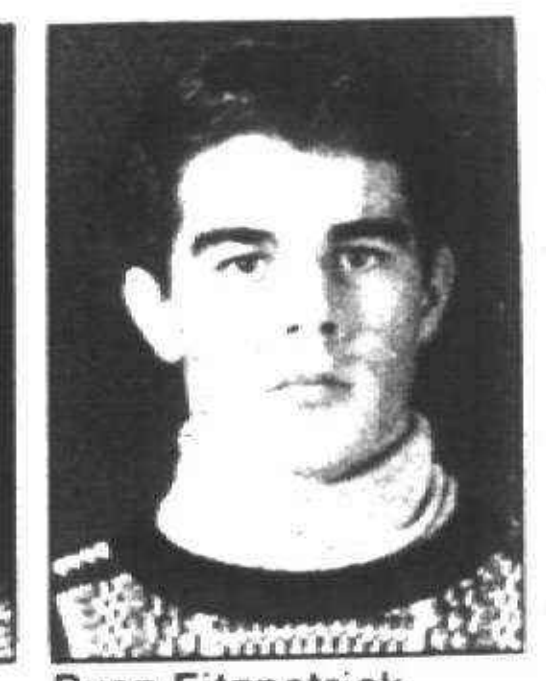
Ryan Fitzpatrick
Salem


Brian Mitchell
Stevenson


Chris Muzo
Churchill


Chris Williams
Redford CC


Mike Sheehy
Farmington


Ken Johnson
Coach of the Year

"Let us Service your Roofing and Siding Needs"
ROOFING and SIDING
Buy NOW and SAVE!
Rooftop Delivery Available
CertainTeed
This year give the home you love ...a whole new outlook
CertainTeed Shingle | CertainTeed Solid Vinyl Windows | CertainTeed Solid Vinyl Siding
Lee Wholesale Supply
55965 Grand River — New Hudson
437-6044 or 437-6054
Hours: We Accept

DELTA Versatile 14" BAND SAW — $595 — After $100 Rebate
DELTA 10" MOTORIZED TABLE SAW — A TRUE PERFORMER IN ANY APPLICATION — $349.50
DELTA 10" MOTORIZED MITER BOX — ON THE JOB CUTTING PERFORMANCE — $219.50
DELTA 15" SCROLL SAW — THE HOBBY SAW FOR PROFESSIONAL RESULTS — $144.50
SIMILAR SAVINGS ON ALL DELTA EQUIPMENT
Every Workshop Needs a Delta Tool
MARSH POWER TOOLS
20579 Middlebelt
(1st Bldg. S. of 8 Mile) Livonia
476-7744
Mon.-Fri. 8-5; Sat. 9-Noon

BERGSTROM'S
COMFORT SALE!
Carrier SCRATCH & DENT SPECIAL
50,000 BTU GAS FURNACE INSTALLED FOR AS LOW AS $729.95
SIMILAR SAVINGS ON OTHER CARRIER FURNACES - SAVE UP TO $700!!
Honeywell Chronotherm III Fuel Saver Thermostat
SAVE 11-21%
· ARMCHAIR PROGRAMMING
· EASY TO UNDERSTAND
#T8602 Reg. $129.95
$99.95
HUMIDIFIER
Put A Water wheel in Your Furnace To Cure The Winter Dries
$99.95
Reg. $169.95 #49WS
INSTALLED FOR AS LOW AS $199.95
Carrier BOILERS
	Sale	Reg.
75,000 BTU	$945.00	$1120.00
112,000 BTU	$1050.00	$1250.00
150,000 BTU	$1170.00	$1380.00
Carrier Electronic Air Cleaner
$299.95
Reg. $363.00
INSTALLED FOR AS LOW AS $529.95
40 GALLON HOT WATER HEATER
INSTALLED & RUNNING
$299.95
31KAX016
Visit Our New Showroom & Parts Dept. at
30633 SCHOOLCRAFT
(Between Middlebelt and Merriman)
522-1350

'School of choice' bill given fair chance of passing

By Tim Richard
staff writer

A "schools of choice" bill squeaked though committee but stands a fair chance on the floor of the state House of Representatives next month.

"It has a fairly good chance," said Rep. James Kosteva, D-Canton, who joined the 10-member majority of the House Education Committee in voting yes.

The bill would allow parents to choose which school within a district their children will attend. It also will require school boards by the first of 1993 to make a decision about whether to set up a "schools of choice" program and report it to the State Board of Education.

"I see House Bill 4615 as establishing a deliberative process," said Kosteva.

"GROSSLY EXPENSIVE," said Rep. Lyn Bankes, R-Livonia, who was among the four voting no.

"We have schools of choice in Livonia right now with two rules: You cannot displace a child in his or her own neighborhood, and the parents must provide their own transportation."

HB 4615 would require districts to cover transportation costs. "Livonia gets only 30 percent of its transportation costs reimbursed by the state. It's supposed to be 100 percent."

Among the five with excused absences was Rep. Justine Barns, D-Westland.

ODDS AGAINST the bill are formidable.

Opposed are the major education groups — Michigan Education Association, Michigan Association of School Administrators, Michigan Association of School Boards and Michigan PTA Council — along with the Michigan Association for Improved School Legislation, a group of northwestern Wayne suburban districts.

In favor are Gov. James Blanchard, House Education chairman William Keith; D-Garden City; the Michigan Manufacturers Association; Sen. Richard Posthumus, R-Lowell, who sponsored a similar Senate measure and is a close associate of John Engler, the probable 1990 GOP gubernatorial candidate; and President George Bush, who favors the concept.

"The governor is a potent force," said Kosteva.

"The governor needs an education victory," agreed Rep. Susan Munsell, R-Howell, a yes vote in committee.

Chief advocate of "schools of choice" is Metropolitan Affairs Corp., a research and education agency in southeastern Michigan. It sponsored showings of a news film on the Bronx's choice program and a speech by Gov. Rudy Perpich, Minnesota's champion of the idea.

CHAIRMAN KEITH took up HB 4615, sponsored by Rep. Claude Trim, R-Waterford, rather than Posthumus' SB 51, which the Senate passed 30-4 last May. A Keith aide said Trim had asked consideration for his bill long before the Senate moved its version.

Chief difference: The House bill requires action only by the school board. The Senate bill requires 25 percent of those who voted in the last school election to sign petitions for a ballot question on the process.

In the House bill, once a board decides to move ahead, it must establish a planning committee of "one-third parents and pupils, one-third teachers and one-third school board members and administrators." The committee would plan for transportation, building capacity and special needs.

The district would inform parents on the philosophy, staffing of each building, counseling access, and information on testing and learning style.

KOSTEVA CALLED the bill a good companion measure to the annual report bill passed by lawmakers. "It requires districts to file a school improvement plan — like a corporate annual report — where you've been, where you're going and how you expect to get there."

He called arguments against the bill "pretty hollow. They say it's predisposed to failure. And they say the existing code and magnet schools already enable school districts to do this.

"What's their opposition? Are they fearful of opening it up to parental involvement?"

Bankes said that transportation costs will be so high that any district considering a "choice" plan probably will reject it.

Bankes said she was amazed at the support of the manufacturers. "They are fiscally conservative, but they're asking the schools not to be."


Renee Mahler

Delicious benefit is planned

Q. How can I find out about the benefit for people with Alzheimer's Disease where they have all chocolate candies and desserts?

A. The Alzheimer's Association 4th Annual Chocolate Jubilee will be held Sunday, Dec. 3, at the Somerset Inn, 2610 W. Big Beaver Road, Troy. Over 30 chocolatiers will be offering free samples and holiday gift ideas. The Chocolate Jubilee is 2-4:30 p.m. Tickets for the Jubilee are $25 per person. A Patron Brunch is held prior to the Jubilee. Tickets for the brunch are $100 per person. Reservations are required for the Brunch. Tickets for the Chocolate Jubilee may be purchased in advance or at the door. All proceeds go to the Alzheimer's Association, a non-profit organization that helps Alzheimer's victims and their families. For additional information call 557-8277, Monday-Friday, 9 a.m. to 5 p.m.

Q. My elderly neighbor needs help to get her house ready for winter but can't afford the expense.

A. Older adults, 60 and over, low income and handicapped people, living in Livingston and Oakland counties, may qualify to have their homes weatherized for winter under the Oakland Livingston Human Service Agency (OLHSA), new program Project Warmth. Services, based on the need or suitability of home includes: weather stripping, caulking, water heater installation, floor, attic and sidewall insulation, and window or door repair. The program is designed to conserve energy and to lower heating costs and also keep houses cooler in the summer.

You must be income eligible to qualify for Project Warmth. However, if you have received ADC or SSI within the last twelve months you are automatically eligible.

There is no cost to the eligible individual and even renters are entitled to this program. Applications for Project Warmth can be by mail. For an application or additional information call Project Warmth, 373-7767, Monday through Friday, 8 a.m. to 5 p.m.

Q. My mother lives in Farmington Hills. She is a widow and would like to meet other women her age who have also lost their husbands.

A. The Farmington Hills Senior Adult Division has a special Widows Group that meets the first Wednesday of every month at 11 a.m. The informal group meets to discuss the changes in lifestyle that occurs when one loses a spouse. Topics such as loneliness, and how to cope with the grief and stress of widowhood are also discussed. There are frequent guest speakers. Social function and trips are also enjoyed by the members. Widowers are also welcomed to join.

For additional information concerning the Widows Group or any of the many programs offered older adults call 473-1854, Monday-Friday, 9:30 a.m. and 4 p.m.

Renee Mahler is a gerontologist and the Director of Communications and Admissions at a Rochester Hills nursing facility. Send your questions to her at Observer & Eccentric, 805 East Maple, Birmingham, MI 48009.

JANES HAS TASTE
And TASTE has Janes---
Read him every Monday

MERRY CHRISTMAS · JOYEUX NOEL · BUON NATALE · GOD YUL
Church's LUMBER YARDS
PRE CHRISTMAS SALE!
Sale Prices Good Thru Nov. 29
CLOSED THANKSGIVING NOVEMBER 23, 1989
MICHIGAN GROWN 6 to 8 Foot #1 Scotch Pines $19.88 EACH
REAL FRESH CUT BALSAM WREATHS $7.99 ·Single face ·22" diameter ·Undecorated
COME VISIT OUR NEW EXPANDED "TRIM-A-HOME DEPARTMENT"
We have a large selection of Christmas items including . . .
GARLAND
ORNAMENTS
SPRAY SNOW
STOCKINGS
CHRISTMAS LIGHTS
TREE PRESERVATIVE
TREE SKIRTS
TREE STANDS
BOWS & RIBBONS
Plus many other items for your Christmas needs.
MACCO LIQUID NAILS
10.5 oz. No. 601 Sale Price $1.09
29 oz. No. 602 Sale Price $3.49
1 GAL. No. 603 Sale Price $9.99
DRYWALL ADHESIVE 29 oz. X-Pert Sale Price $1.79
Weyerhaeuser WOODGRAIN PANELING
HAMPTON ASH 1/8"-4'x8' Sale Price $8.49
MOUNTAIN OAK 1/8"-4'x8' Sale Price $8.99
SHELDON OAK 5/32"-4'x8' Sale Price $14.95
NANTUCKET BIRCH 1/4"-4'x8' Sale Price $16.95
COUNTRY OAK 1/4"-4'x8' Sale Price $21.95
STURDI-CRAFT 4 SHELF BOOKCASE H36", W36", D11-13/16" Sale Price $10.00
·Easy assembly ·Precision built ·High density pressboard No. US3636
INVENTORY REDUCTION SALE! Standard 3 Tab ASPHALT SHINGLES
·20 year limited warranty ·Self sealing ·Class "C" fire rated
Georgia-Pacific In stock only Sale Price $7.25 Bundle
DECORATIVE LIGHT BULBS 2 Packages of 2 Bulbs For Only $3.00 4 Bulbs
Z-BRICK INCA RED Sale Price $3.99 MESA BEIGE Sale Price $5.99 LIBERTY GRAY Sale Price $6.99
·Cartons cover 4 sq. ft. ·Fire safe, can't burn ·Guaranteed for 10 years
delval LIGHT BARS CHROME, OAK and BRASS 20% OFF All light bars in stock
INVENTORY REDUCTION SALE! CLASSIC SHINGLES In Stock Only
·Class "A" fire rated ·20 year limited warranty
Sale Price $5.99 Bundle
FIBERGLAS 90 LB. ROLL ROOFING Sale Price $10.25 roll
3 Lb. Northland FIREPLACE LOGS With CLEAN-BURN™ chimney cleaner
Sale Price . . . 79¢ Mfr. Rebate . . . -25¢ Final Price 54¢ Per Log
ARROW T-50 STAPLE GUN Sale Price $14.99
Staples for many other brand staple guns carried in stock.
PEERLESS FAUCET Valu-Flo®
LAVATORY FAUCET With Pop Up Drain No. 7620N Sale Price $9.99
KITCHEN FAUCET No. 7205N Sale Price $9.99
KITCHEN FAUCET With Sprayer No. 7505N Sale Price $13.99
1/4"-4'x8' Quality Lauan UNDERLAYMENT Nominal Thickness Sale Price $7.95
SYP 15/32" (1/2") 4'X8' CD PLYWOOD APA Sale Price $9.95
HUGE SELECTION! Armstrong CEILING TILES AND PANELS
No. 1341 MESA. . . . 12"x12" Sale Price 35¢
No. 250 PINEHURST. . . . 12"x12" Sale Price 55¢
No. 30 PEBBLEWOOD. . . . 12"x12" Sale Price 70¢
No. 266 BRIGHTON. . . . 2'x2' Sale Price $1.89
No. 914 CIMARRON. . . . 2'x2' Sale Price $2.49
No. 1303 MESA. . . . 2'x4' Sale Price $2.19
No. 933 RANDOM TEXTURED. 2'x4' Sale Price $2.49
No. 945 ROCK CASTLE. . . . 2'x4' Sale Price $3.99
2x4 STUDS Grade Stamped S.P.F.
2x4-7 Foot Sale Price 99¢ 2x4-8 Foot Sale Price $1.49
Weyerhaeuser STRUCTURWOOD 7/16"-4'X8' Sale Price $8.75
OPEN EVERY DAY! NEW HOURS! Check individual store hours below
Bank Cards Shown Same As Cash
HILA Home Improvement Loan Account
ANN ARBOR 668-0030
AUBURN HILLS 852-4000
BRIGHTON 227-9722
DETROIT 371-2100
LAPEER 664-8581
LINCOLN PARK 928-3300
LIVONIA 476-7420
OAK PARK 967-2200
OXFORD 628-4848
PONTIAC 334-1594
ROMEO 752-3511
ST. CLAIR 329-4781
STERLING HEIGHTS 268-3440
UTICA 731-2000
WATERFORD 682-3040
WAYNE 722-7300

OPEN MON.-FRI. 9 A.M. TO 9 P.M. SAT. 9 A.M. TO 5:30 P.M.

Super Values
on
ASSORTED END TABLES and COCKTAIL TABLES
NEW IN CARTONS

"Celebration"
4 PIECE SECTIONAL
Was $1599.00

NOW $999.88
Bone Color
NEW IN CARTON

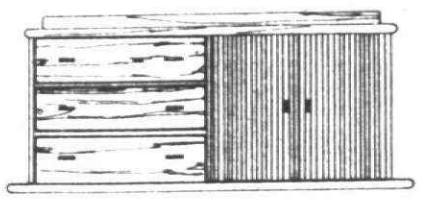

"LIVING HOME"
LIGHT OAK DRESSER
NEW IN CARTON

$179.88
8 TO SELL

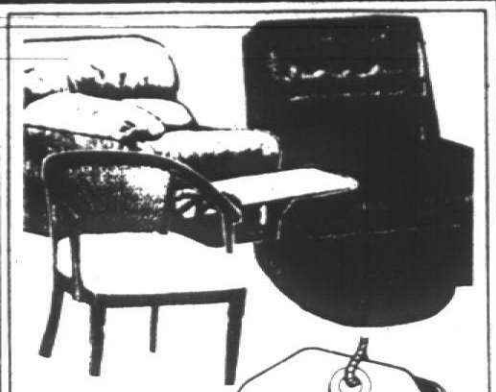

ASSORTMENT OF CHAIRS
INCLINERS AND SWIVEL ROCKERS
99.88 EA.
10 TO SELL

CLOSEOUT SPECIAL
NEW IN CARTON
RATTAN FURNITURE



STOCK #90974
ROCKER
149.00
STOCK #90977
END TABLE
79.00
STOCK #90975
COCKTAIL TABLE
99.00

SEARS WAREHOUSE

LIVONIA OUTLET STORE

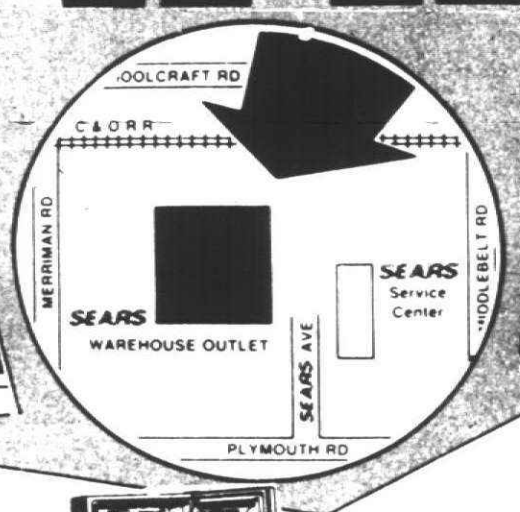

2 DAY SALE

SAVE 20 to 70% OFF OUR EVERY DAY LOW PRICING ON 1-2-3 OF A KIND SCRATCHED SURPLUS APPLIANCES, FURNITURE, HOME IMPROVEMENT



TAKE AN ADDITIONAL
10% OFF
ON SELECTED, ALREADY LOW PRICED REFRIGERATORS AND FREEZERS

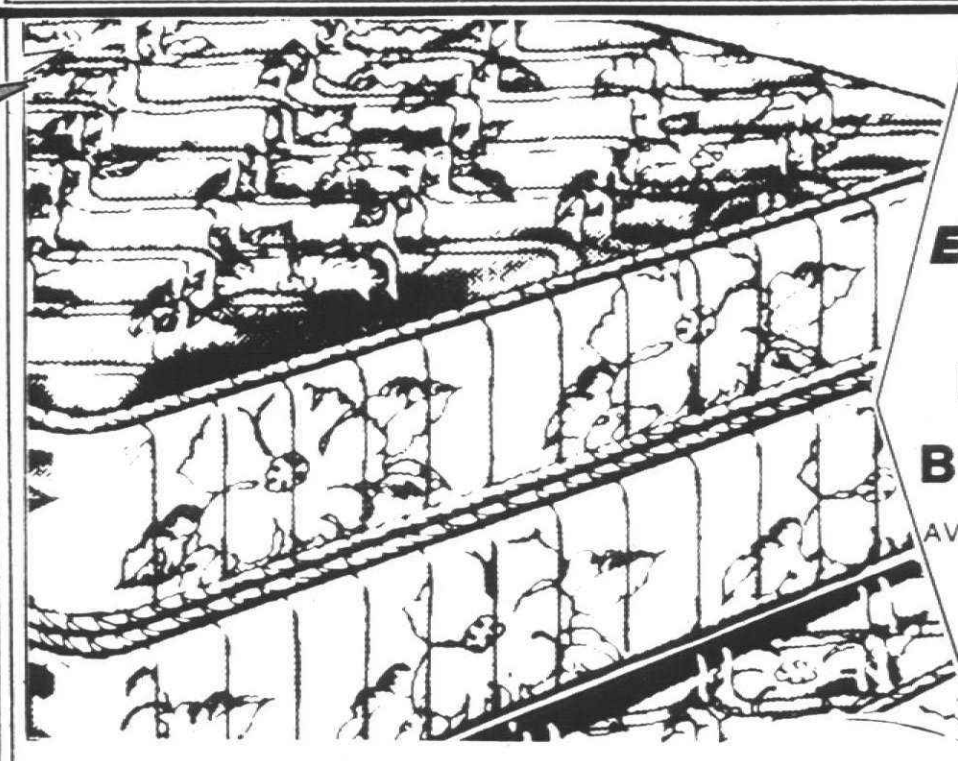

EXCEPTIONAL VALUES
ON
MATTRESS
AND
BOX SPRINGS
ASSORTED SIZES
AVAILABLE FOR TAKE WITH

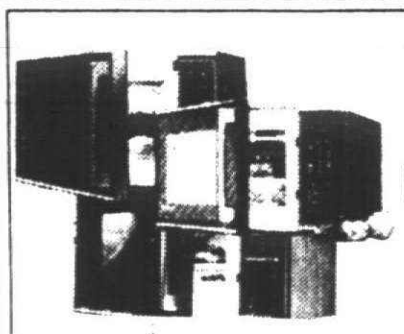

SUPER BARGAINS ON ASSORTED MICROWAVES
AS LOW AS $199.88
NEW IN CARTON
15 TO SELL

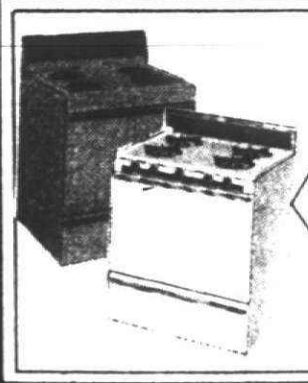

GREAT BARGAINS
ON FREE STANDING KENMORE RANGES
White Gas Range
NEW IN CARTON
Was $599.88 **NOW $399.88**
10 TO SELL

"Get Ready for Mr. Winter"
SNOW THROWER
5 HP
Was $799.99
NOW $449.88
4 to Sell
Other Models Available at Saving Prices



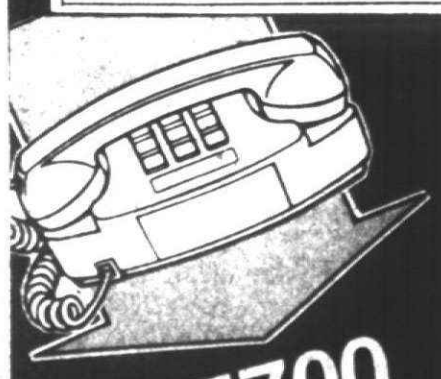

422-5700
Sears Warehouse Store

is intended to provide Sears Customers with specially priced merchandise that is generally limited in assortment usually 1-2 and 3 of a kind, many discontinued models, some crate-marred, some demonstrator models, some floor samples and some brand new. Although there usually is a wide selection of furniture, appliances, home entertainment and home improvement values, not all items are necessarily listed and not all kinds are always in stock. Visit Sears Warehouse Outlet on Livonia and Macomb soon and see the fine values available.

Delivery not included in selling prices of items on this page.

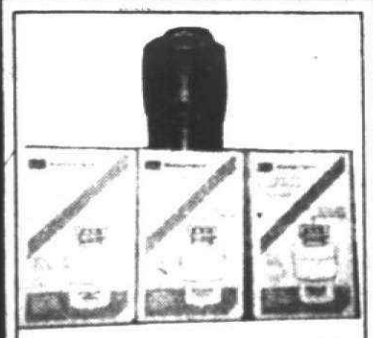

STOCK #6651 **59.88**

½ HP INSULATED KENMORE FOOD WASTE DISPOSER
50 TO SELL

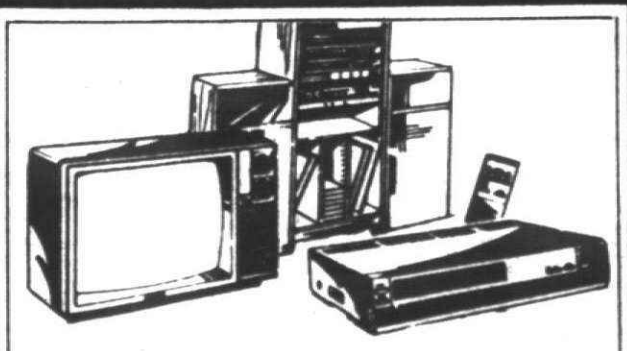

SPECIAL VALUES
ON
TELEVISIONS, STEREOS AND VCRS

1st 100 CUSTOMERS ON FRIDAY
WILL RECEIVE A PAIR OF
FOLD-UP SUNGLASSES
1 per family

1st 100 CUSTOMERS ON SATURDAY
WILL RECEIVE A
DIGITAL QUARTZ DESK CLOCK
1 per family

— Super Bargain Closeout —
AIR CONDITIONER
6000 BTU
Was $384.00
NOW $299.88
NEW IN CARTON

The Observer Newspapers

Creative Living

Marie McGee editor/591-2300

Thursday, November 23, 1989 O&E

(P,C,W,G)1E

Artist uses light, color for outstanding effects

By Corinne Abatt
staff writer

It's easy to like Robert Wilbert's art — the colors are wonderfully rich, the imagery easily recognizeable and the technique outstanding. A peony looks like a peony and a mime like a mime. His one-man show at Donald Morris Gallery of Birmingham continuing through Saturday lights up the whole space.

Wilbert, who teaches art at Wayne State University, has signature items that show up in his paintings again and again over the years — mimes, a light bulb, a drum, a trumpet and chairs of various kinds

His highly sophisticated arrangements of favorite items have always provided the artist with a variety of challenges which he obviously relishes such as spacial, light and color relationships and the gentle fracturing and reuniting of the picture plane. Paintings of these subjects are scholarly in their acute attention to these challenges; in this sense, they have little relationship to realism.

This time, as in the past, he has included a live model in mime white face in these groupings of elements. And while such have long brought him wide admiration, the portraits of the model or models, or of the artist himself, where the elements are integrated more subtly into the painting create more excitment.

WILBERT CARRIES on a love affair with color relationships that brings great beauty in his work. He is a true pro who understands the effects of color on the mind as well as the eye.

In a masterful still life of a vase of peonies, the pink flowers in a red vase are on a carnelian cloth against an apricot background. In his painting of a vase of brilliant red zinnias, he works the green/red aspect of the color spectrum, placing them in front of dark taupe, charcoal and a bit of olive green in a corner section. It's hazardous to put names on his color mixtures, the shades are far more interesting than simple names suggest.

In the portrait of a woman dressed in a rather elaborate sea green and cream outfit, with a lavender/mauve background, the colors define the mood and leave a lasting impression of quiet, elegant beauty. There is a timelessness about this portrait that is particularly intriguing.



JERRY ZOLYNSKY/staff photographer

In Robert Wilbert's large painting, the mime holds one of the artist's signiture elements, a horn.

Holiday tables aid Cranbrook House

"Holiday Tables — 1989" will be held at Cranbrook House, 380 Lone Pine, Bloomfield Hills Friday-Sunday, Dec. 1-3. Hours are 10 a.m. to 4 p.m. Friday and Saturday and noon to 4 p.m. Sunday.

There will be 18 holiday tables created by 16 individuals plus Cranbrook House and Cranbrook Garden auxiliaries. Each table will have a special holiday theme and will incorporate the individual maker's personal collections of china, tableware and accessories.

Included are an old-fashioned Christmas dinner, New Year's Eve celebrations accented with jewels and orchids, an Easter luncheon, a Victorian musical tete-a-tete and a surprise reunion.

Highlight will be a French "Belle Eopque" after-theater evening created by Ron Fox of the Whitney and Van Dyke Place. In addition to a lavish red and cobalt blue table dressing, the Whitney's pastry chef, Elwin Greenwald, will produce French and Viennese desserts such as buche de Noel (holiday yule log), croquembunche (small cream puffs shaped into Christmas trees), plus Dobos and Sacher tortes. There will be a $50 donation patrons tea 2-4 p.m. Thursday, Nov. 30. Tickets for this will be available at the door or call, 645-3149.

Marion Poling is honorary chairman and Jerry Rish of Bloomfield Hills and Edith Bozell of Birmingham are co-chairmen. The activities will include a gift boutique, prizes, refreshments and music.

Parking is in the Christ Church Cranbrook parking lot with shuttle bus service to Cranbrook House.

Tickets are $6 at the door. For information and group information, call 645-3149.

French hornist is Kaleidoscope guest

International award-winning French hornist, Eric Ruske, will appear on Kaleidoscope Concerts at 8 p.m. Friday, Dec. 1, at St. Hugo of the Hills in Bloomfield Hills.

As a winner of the 1986 Young Concert Artists International Auditions, Ruske 26, made his New York recital debut in the Young Concert Artists Series at the 92nd Street Y in 1987. He won first prize in the American Horn Competition and won the highest prize in the 1988 Concours International d'Interpretation Musicale in Reims, France. He made his Kennedy Center debut last May.

Ruske was associate principal horn of the Cleveland Orchestra from age 20-24 and was concerto soloist with the Cleveland Orchestra **in 1988 and soloist with the World Youth Symphony in Interlochen** and the Orchestre National de Chambre de Toulouse in France.

He is from LaGrange, Ill., and is a 1985 graduate of Northwestern University. He lives in Boston and is on faculty at the New England Conservatory of Music.

He will perform the Persichetti Solo for solo horn, the Adagio and Allegro by Schumann and will join Detroit Symphony principals, Donald Baker, oboe, Theodore Oien, clarinet, Robert Williams, bassoon, **Muriel Kilby, piano and harpsichord** and artistic director, **Johanna Beth** Bowers, flute, in a variety of ensembles including the Telemann Concerto a tre, Barbouteu's Esquisse, the Mozart Quintet in E Flat and the Poulenc Sextour.



Eric Ruske

The concert will be in the new church building at St. Hugo of the Hills, 2215 Opdyke, Bloomfield Hills, north of Long Lake and east of Woodward.

For ticket information, call 855-9299 or 855-0458.

Graphics designer tells students put a little fun into their work

By Corinne Abatt
staff writer

When Bradbury Thompson, a foremost graphics designer, talks and shows slides of his work covering some 50 years, graphics and art become a single entity. In essence, type faces and letters are his symbols, as circles and wiggley lines were for Miro, geometric figures for LeCorbusier and squares for Joseph Albers. Thompson, however, has always been concerned with mass communication and the others were involved in a much more personal statement.

Thompson, a soft spoken person, who teaches at Yale, was at Cranbrook Academy of Art Museum for the opening of his retrospective, "Bradbury Thompson Design." It will continue there through Sunday, Dec. 3. It coincides with the publication of his new book, "Bradbury Thompson: The Art of Graphic Design," Yale University Press, $65.

The exhibit, which opened in New York City and has been in Boston and Pittsburgh before coming here, is sponsored by Westvaco, where Thompson has been design consultant for more than 50 years.

He was art director for Mademoiselle, Art News, Art News Annual and designed the format for more than three dozen other magazines including Smithsonian. Among his many credits are more than 90 stamps for the United States Postal Service.

HIS RESPECT and use of historical references and elements in his work — paintings, drawings, type faces — he credited to long association with Art News and its knowledgeable staff. He said he did every layout for Art News for 27 years and that while he didn't make a great amount of money, the experience was invaluable.

In his presentation he said, "I am inspired by everyday things, children, family, friends . . . and things that happen to all of us." His design for Westvaco, using all of the letters in the name for a face, the O for the mouth full of words, was inspired by a drawing done by his 6-year old daughter. In one design of a woman in a raincoat, vertical lines of type are the rain, in another a vertical line of type is a fishing line.

After he moved from New York City to rural Connecticut, he did an outstanding graphic design using a croquet wicket, balls and mallet.

At one point he told his largely graduate student audience, "Things like this can be so much fun, if you let yourself have fun."

As he showed specific examples of symmetry and asymmetry, he issued a qualifier, "There has to be principles to our design. On page 154 of my book are age old principles — three are especially important, commitment, perserverence and patience."

The exhibit is a comprehensive one and represents a staggering amount of work. His clever turn of mind and eye are everywhere evident. In each piece in the show there is an inordinate sense of good taste and a high level of excitment. In many he pays tribute to the past and links the viewer to the future. Consequently, even his early work appears fresh and timeless.

Cranbrook Museum, 500 Lone Pine, Bloomfield Hills, is open 1-5 p.m. Tuesday-Sunday.

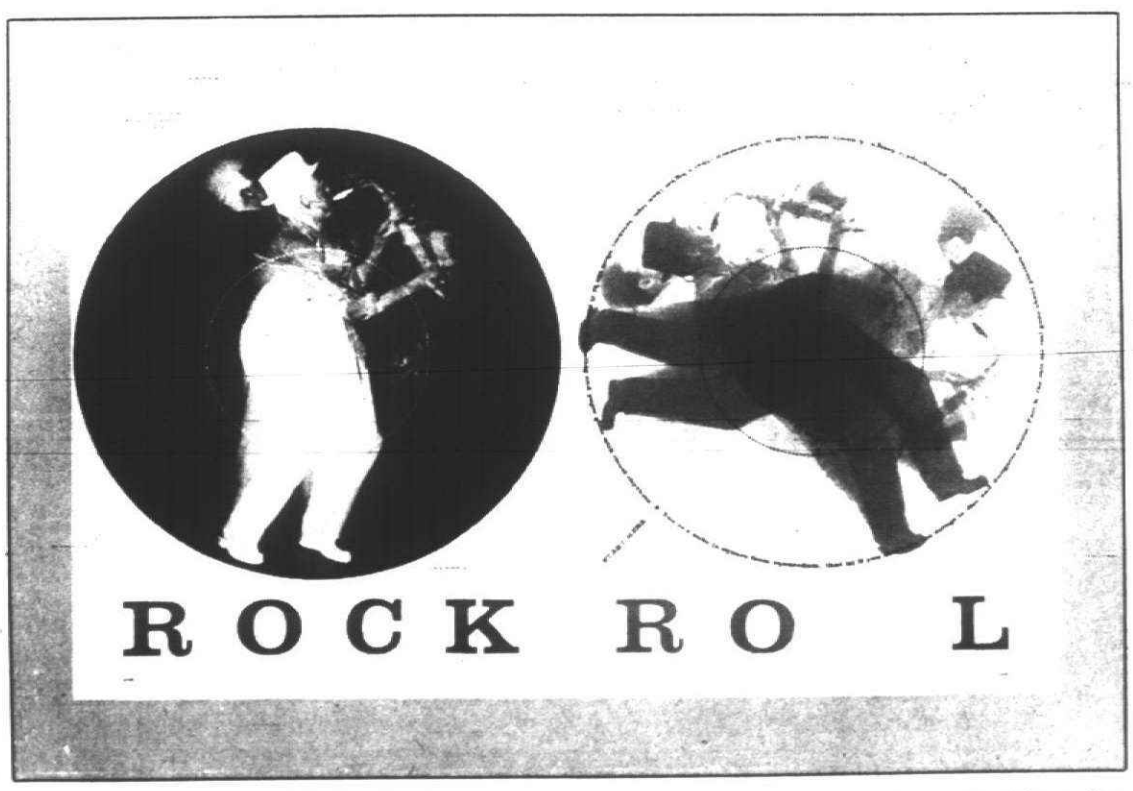

Bradbury Thompson did the Rock and Roll graphic for Westvaco's publication, Inspirations, in 1958. The left side is in gray tones. The musician comes to life on the right side as the illusion of motion is created by the printing of three colors, red, blue and yelow.

Bradbury Thompson's innovative use of letters is illustrated in this logo he created for his longtime client, Westvaco. The O, on its side, for a mouth, was inspired by a drawing done by his little daughter.

Bradbury Thompson

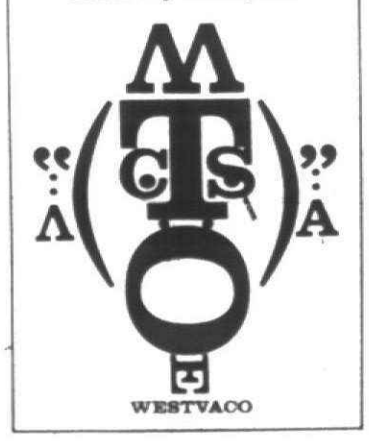



Dancers are shown in a scene from "In Time of Solitude," choreographed by Paula Kramer

College is hosting a holiday arts weekend

The Holiday Arts Festival at the Oakland Community College Royal Oak campus will include two dance performances by Detroit Dance Collective, a piano concert by Maria Meirelles and an art show and sale.

The dance presentations, at 8 p.m. Saturday, Dec. 2, and 3 p.m. Sunday, Dec. 3, will include the premiere of two works by Barbara Selinger and Paul Kramer, artistic directors.

Selinger's quintet is "Other Places"and Kramer's is "Twenty-six." Other dances include Selinger's "Unnatural Selection" and "Journey" and Kramer's "In Time of Solitude." In addition to Selinger, the dancers will be Jo Frederiksen of Rochester, Kay David and David Williams of Royal Oak and David Guzman of Southgate.

The concert by Meirelles will be at 8 p.m. Friday, Dec. 1. A special attraction will be "A Taste of Royal Oak" 1-4 p.m. Sunday, Dec. 3. For this benefit for The Sanctuary, Royal Oak restaurants will set up their best bill of fare for Arts Festival goers.

For information, call 548-9664.

Musicale will sponsor matinee for scholarship

Birmingham Musicale is sponsoring a performance of "The Mystery of Edwin Drood," by The Village Players at 2 p.m. Sunday, Dec. 3, 752 Chestnut, Birmingham. Proceeds from this benefit will help finance student musician scholarships.

Refreshments and afterglow will follow the play.

This is an unfinished play by Charles Dickens. The ending — who the murderer is and who sings the final solo — is decided by the audience.

Birmingham Musical member, Joan Bowes, is the musical director of this play within a play.

Tickets are $12.50 general admission and $20 for patrons wgho will be seated in a reserved section. For ticket information, call 335-6317.

Winter trees make good subjects

photography

Monte Nagler

Don't think for a moment that when fall leaves and colors are gone, trees become boring photographic subjects. On the contrary, trees are always fascinating and are a favorite subject for my camera no matter what the season.

As winter approaches, trees take on a whole new appearance — one of starkness and boldness as bare branches reach outward and upward in dramatic, geometric and sometimes romantic patterns.

Many scenes that perhaps were blocked by summer foliage will be visible and you can use curving twigs and branches to frame your subject just as you might have used foreground foliage in the summer.

Use a small enough aperture to get the depth-of-field you need to render both the foreground and background in sharp focus. The depth-of-field scale on the lens barrel or the camera's depth preview button will assure that everything will be sharp. Out-of-focus branches will spoil what may have been an exceptional shot.

BARE TREES and branches can also be shot against the sky to obtain stark, graphic designs that often will display the beautiful, flowing patterns of nature.

Begin by carefully studying the composition in the view-finder to make sure there's balance and flow to the elements in your picture. Try to get a certain rhythm in your shot. Take your exposure reading off the sky and the branches will appear as a design of black silhouettes.

Tree silhouettes work especially well against a dramatic sunset or cloud pattern, too. Try including the sun in the picture for a starburst of excitement.

Be sure to take some bare tree photographs after a snowfall. The contrast between fallen snow and dark branches is dramatic and will give you many rewarding pictures.

Whether it's an overall scene of bare trees in a field of fallen snow or an intimate shot of a single branch laced delicately with a few frosty flakes, you'll be glad you braved the chill.

So let your photographic knowledge branch out by letting bare trees and branches add a new and challenging dimension to your photography.



A stand of bare trees at the Lagoons of West Bloomfield gave Monte Nagler an opportunity to capture dramatic tree silhouettes. Note the starburst in the picture.

Langsford Singers to give Sunday concert

The Langsford Singers Male Choir and Chamber Choir will present the Advent Concert Preview at 4 p.m. Sunday at the Universalist Unitarian Church of Farmington Hills, 25301 Halsted, between Grand River and 11 Mile.

The two 50-voice choirs are under the direction of Harry M. Langsford. They include many of his former students from his 43-year career at Wayne State University. While at Wayne he directed the Men's Glee Club and Chamber Singers.

After his retirement in 1988, friends and supporters urged him to form the Male Choir and Chamber Choir in the same traditions he fostered at Wayne.

Concert in the Hills presents area artists in an historical setting with excellent accoustics. The programs are given once a month. Those who will perform include folk singer/song writer Neil Woodward and the accoustical folk trio of Betsy Beckerman, Tom Wall and Ann Jackson of "Skylark."

For tickets and information, call the church office, 478-7272.

Men, if you're about to turn 18, it's time to register with Selective Service at any U.S. Post Office.
It's quick. It's easy. And it's the law.

NOW OPEN
Summit Ridge
Ranches & Townhomes
from $99,900
Overlooking the quiet Village of Milford. The Best of Country Living and City Access.
• Cathedral Ceilings, Ultra Baths, Arched Windows, View Decks All Standard.
Call 685-0800
or Stop By
645 Summit Ridge Drive
Ralph Roberts
Re/Max Properties, Inc.
Models Open 1-6 pm except Thursdays
Summit St. Commerce Rd. Milford Rd. Novi I-96
BROKERS WELCOME

United Way for Southeastern Michigan
Give... for all the good you can do.

Men, if you're about to turn 18, it's time to register with Selective Service at any U.S. Post Office.
It's quick. It's easy. And it's the law.

Ad Council



WHAT KIND OF WIFE WOULD JUST STAND THERE WHILE HER HUSBAND HAD A HEART ATTACK?
A wife who doesn't know CPR. The sad fact is more people know how to jump-start a car than know how to save a life.
LEARN HOW TO JUMP-START A LIFE. LEARN RED CROSS CPR.
American Red Cross

Select Properties from Real Estate One.
Michigan's Largest Real Estate Company
Real Estate one, Inc. 1989

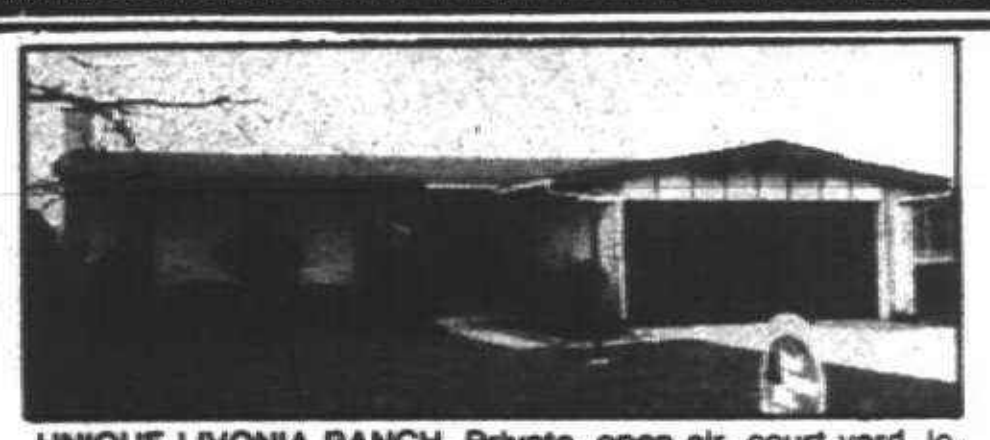

UNIQUE LIVONIA RANCH. Private, open air, court yard, located in the center of home. (Fantastic location of Christmas tree) Three bedrooms, two baths, family room with full wall fireplace. Excellent neighborhood of comparable homes. $105,900 261-0700



NEWER STARTER HOME. Set deep on half acre lot, this three bedroom, 2 bath ranch offers quality and room to grow. Carpet and ceiling fans throughout. Only $99,900 477-1111

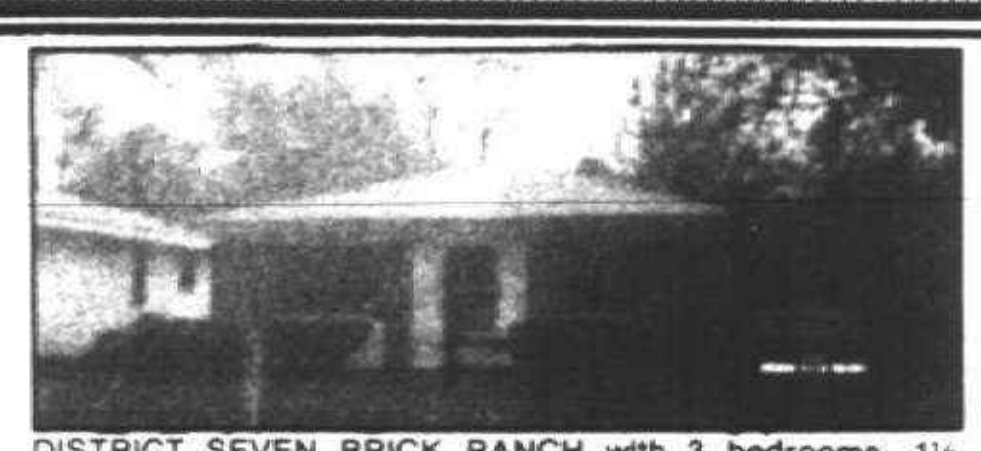

DISTRICT SEVEN BRICK RANCH with 3 bedrooms, 1½ baths, country kitchen and woodburning fireplace. Lot is 40 x 188 $47,500 326-2000

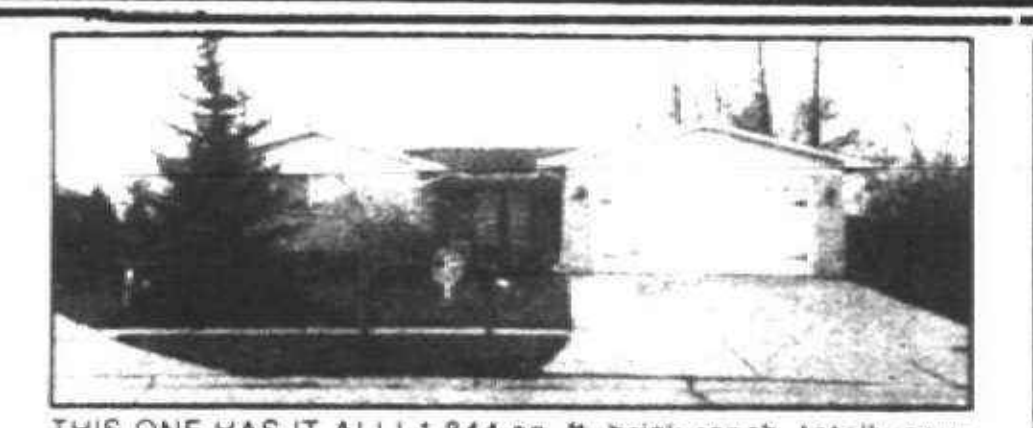

THIS ONE HAS IT ALL! 1,844 sq. ft. brick ranch, totally neutral decor, central air one year old. Solar heated in-ground pool in large, attractively landscaped yard with privacy fence. 1st floor laundry, 3 bedrooms and 2½ baths. Many extras. Don't miss this beauty. $134,900 455-7000



CHARMING 3 BEDROOM BRICK. Clean, well-kept Ranch in nice area. Partially finished basement, 2 baths, oversized garage, and nicely landscaped. Won't last! Just listed at $81,900 261-0700

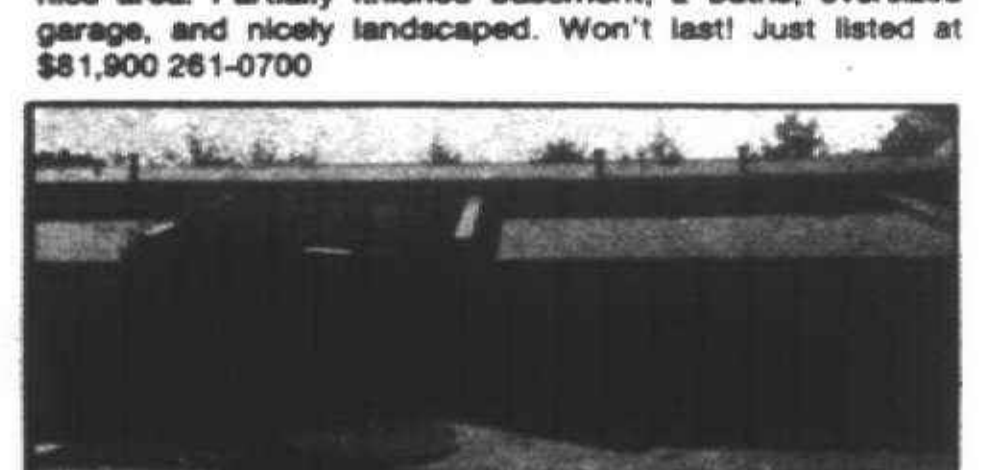

CONDO - TOWNHOUSE. Condo in the "Woods". Close to Jacobson's and other fine stores. Easy access to freeway. Clubhouse with sauna, exercise area and indoor pool. Call for appointment to see. $98,500 261-0700

OPEN HOUSES • 2 TO 5 P.M.

BLOOMFIELD		
4531 River Trail, $724,900	644-4700	
BLOOMFIELD TWP		
2360 Klingensmith, $100,000	363-1511	
FARMINGTON		
23215 Prospect, $139,900	477-1111	
FARMINGTON HILLS		
23240 Fox Creek, $199,000	477-1111	
37850 River Bend, $218,000	477-1111	
35710 Fredericksburg, $169,900	477-1111	
37898 Greenwood, $164,900	477-1111	
26269 Middlebelt, $119,900	644-4700	
38545 Lowell, $217,500	681-5700	
28024 Briar Hill, $142,800	851-1900	
23928 Scott Dr., $164,900	851-1900	
22529 Brady Ln., $211,000	851-1900	
LIVONIA		
17719 Golfview, $114,900	326-2000	
MILFORD		
230 Franklin, $139,800	363-1511	
3267 Rippleway, $119,900	681-5700	
SOUTHFIELD		
19550 Melrose, $48,000	559-2300	
16305 Pennsylvania, $84,500	559-2300	
16281 Pennsylvania, $49,900	559-2300	
WEST BLOOMFIELD		
1565 Naylor, $62,900	363-1511	
3672 Ridgeland, $279,000	644-4700	
WESTLAND		
37204 Norene, $80,900	326-2000	
CONDOMINIUMS		
BLOOMFIELD HILLS		
1766 Alexander, $365,000	644-4700	
1770 Alexander, $385,000	644-4700	
FARMINGTON HILLS		
38947 Country Cir., $107,500	851-1900	
LAKE PRIVILEGES		
WEST BOOMFIELD		
2770 Birch Harbor, $229,900	644-4700	

Real Estate One, Inc. REALTORS
Our 60th Year



"MOVE-IN" COLONIAL. Immediate possession on this lovely 3 bedroom colonial, will b easy with appliances and window treatments included. Family room with fireplace, central air, full basement, large cul-de-sac lot. $103,000 455-7000



COUNTRY CHARMER! Beautiful 4 bedroom Cape Cod nestled on ¾ acre lot. Fantastic family room has Andersen doorwall, windows and 3 skylights! Upstairs bedrooms have skylights and hardwood floors. 2½ baths and attached garage with circular drive in Canton. $124,900 455-7000



CIRCLE THIS ONE. Beautiful 2 bedroom Condo overlooking stream and woods. Loads of new features - carpeting, mini-blinds (all windows), large mirrored foyer, dishwasher. Large 10x10 full bath. Newly decorated thru-out. $53,900 261-0700



THREE BEDROOM RANCH WITH FINISHED BASEMENT. Large kitchen with eating area. Doorwall from master bedroom to deck, ceiling fans. Good condition. Farmington schools. Occupancy negotiable. $61,900 477-1111



TERRIFIC TASTE IN Livonia's Denmar Estates Sub. 3 bedroom split level with 2 full baths, nice country kitchen, family room with fireplace, extra wide lot, 2 car attached garage. $114,900 326-2000



PLYMOUTH RANCH. Great family area, walking distance to elementary school. 3 bedrooms, 1½ baths, family room, enclosed patio, 2 car attached garage and basement. Hardwood floors through-out. Priced to sell. $98,500 455-7000



EVERYONE LOVES A FIREPLACE. This 3 bedroom brick Ranch has 2! This home also features a Florida room, 1½ baths, 2 car attached garage, a gorgeous finished basement with wet bar and much more. $79,900 261-0700

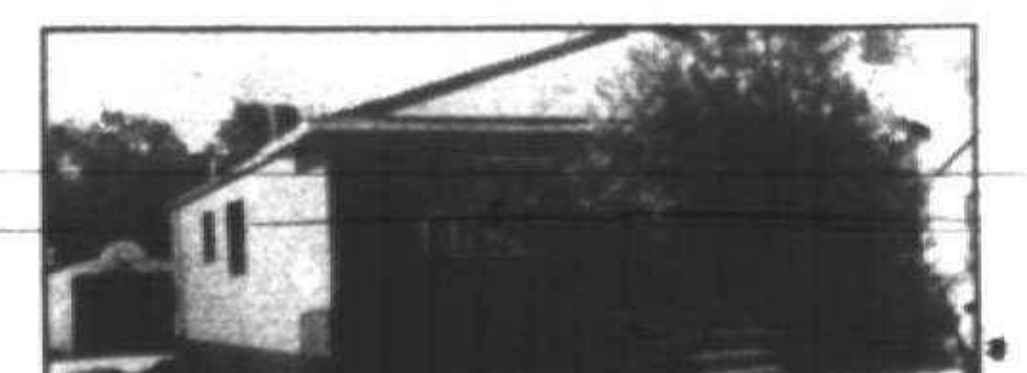

THREE BEDROOM RANCH. Great starter home with deck, fenced yard and garage. $43,500 477-1111



MAINTENANCE FREE brick ranch on corner lot in nice area. 3 bedrooms with large basement. Beautiful landscaping and up-dated electrical service. $34,900 326-2000

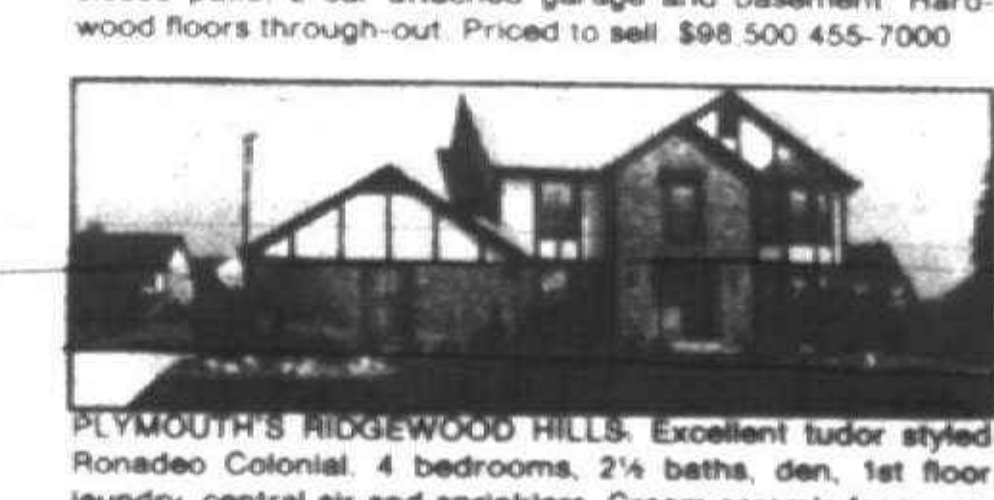

PLYMOUTH'S RIDGEWOOD HILLS. Excellent tudor styled Ronadeo Colonial. 4 bedrooms, 2½ baths, den, 1st floor laundry, central air and sprinklers. Cream ceramic foyer, extensive crown moldings. Neutral throughout with upgraded carpet. Cedar deck and gazebo. Many more expensive upgrades. $234,900 455-7000

LIVONIA/REDFORD 261-0700 • WESTLAND 326-2000 • FARMINGTON 477-1111 • PLYMOUTH CANTON 455-7000 • COMMERCIAL 353-4400

Largest Real Estate Company in Plymouth

REMERICA℠

Remember **REMERICA** 2000 by 2000

HOMETOWN REALTORS®

Serving Plymouth, Canton, Livonia, Northville and Novi

44523 Ann Arbor Rd. Plymouth **459-6222**

42875 Five Mile Rd. Plymouth **420-3400**

CURT DOZIER · ROBIN BRETZ · DORIS HORABACHER · KAY SWENDERS · LIN NORMAND · MICHELE COUTTS · LORI BESSEY · LORI MILLER · SHAWN BELL · GARY JONES · ROBERT CUFFE · CHRIS COURTNEY · DUANE GIBBONS · BILL ARMBRUSTER

DAVE BRYANT · JIM MELVIN · TONY MIZZI · PETE ZABALA · TERRY GOLDIN · TIM HAGGERTY · JOE CSICSILA · RICK SLUSHER · EGON LEWKUT · JOHN HOSKO · RUTH MARTIN · ANGIE SARKISIAN · NICK KULKA



PHENOMENAL
3 bedroom brick home in move in condition. All neutral colors. Many updated features including carpet, roof, kitchen cabinets (all oak), parquet floor and deck. Family room has a wood/gas fireplace. Central air and 2 car garage. Yard has mature pines. $114,900 420-3400 Remerica Hometown Realtors



MECHANIC'S DREAM
He'll love this fully insulated, heated garage with 220 AMP service and she'll just adore the remodeled kitchen with plenty of cupboards. Water heater, sidewalk, driveway, newer thermal windows and much, much more! $63,900 420-3400 Remerica Hometown Realtors

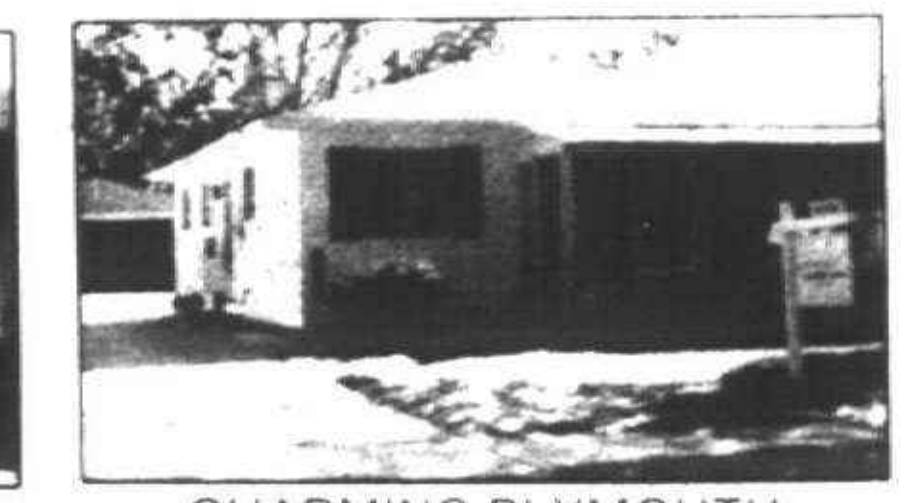

CHARMING PLYMOUTH
is the setting for this sparkling Ranch home with large living room, appliances in nice kitchen, tree lined street, walk to town location. 2½ car garage. Come see this one! $87,500 459-6222 Remerica Hometown Realtors

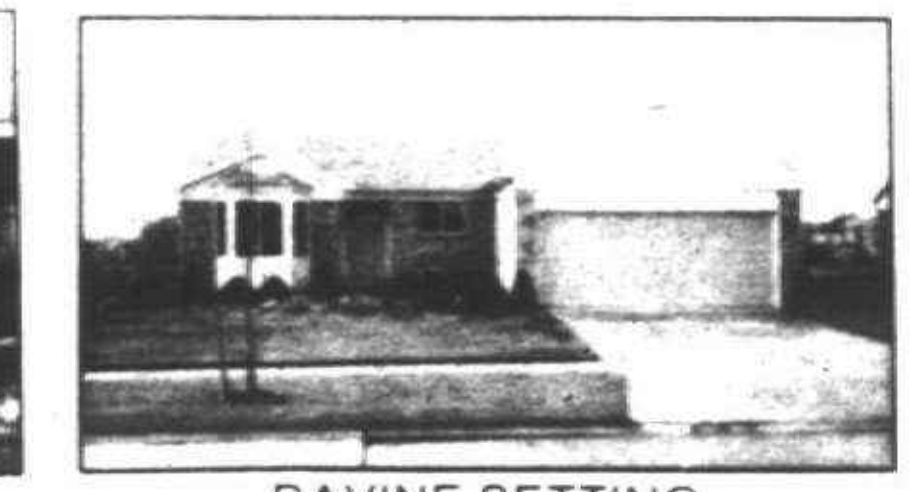

RAVINE SETTING
Beautiful 3 bedroom Ranch with many special features. Lovely neighborhood close to schools. Built in 1988. You'll love this very clean home. No work needed, just move in! 1st floor laundry, basement, attached garage, fireplace. $120,900 459-6222 Remerica Hometown Realtors

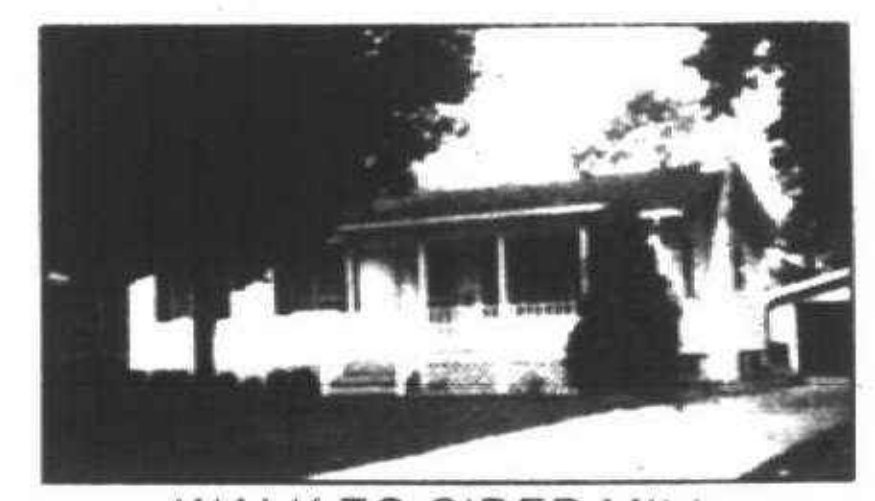

WALK TO CIDER MILL
Enjoy your 3 bedroom ranch in downtown Northville. Mint condition with all appliances. Full finished basement with wood-burning fireplace and bar. Private fenced yard with pool. All neutral decor. Hurry! $111,900 420-3400 Remerica Hometown Realtors

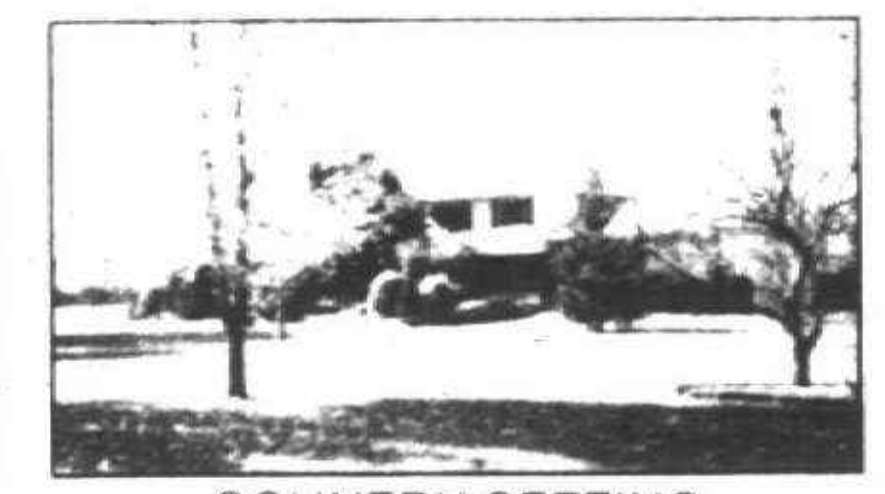

COUNTRY SETTING
Peaceful country setting on 1.5 acres. 3 bedrooms, 2 full baths, two 2 car garages. Wood deck and gazebo leading to pool. 1 year home warranty and much more. Priced to sell at $152,500 420-3400 Remerica Hometown Realtors

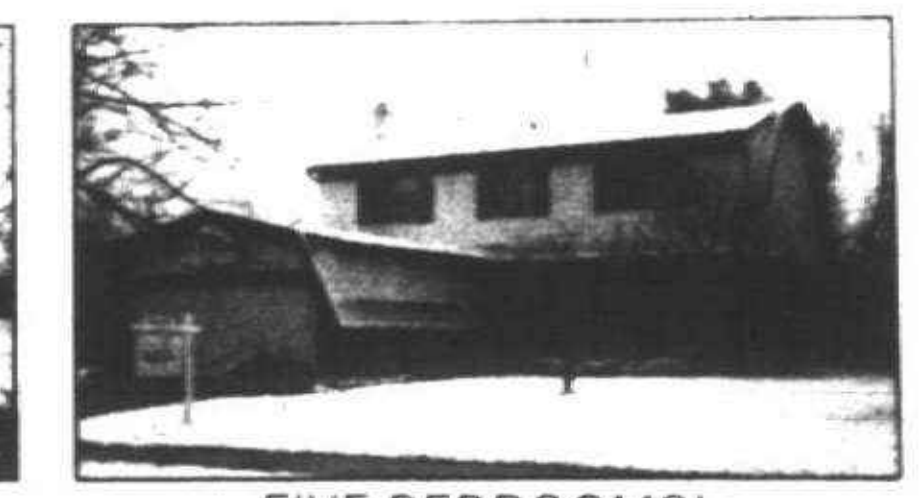

FIVE BEDROOMS!
and 3½ baths! A very spacious Colonial. Master bedroom and bath on main level. 24 foot family room with fireplace, central air, nicely decorated, wrap around wood deck, basement and attached garage. $129,900 459-6222 Remerica Hometown Realtors

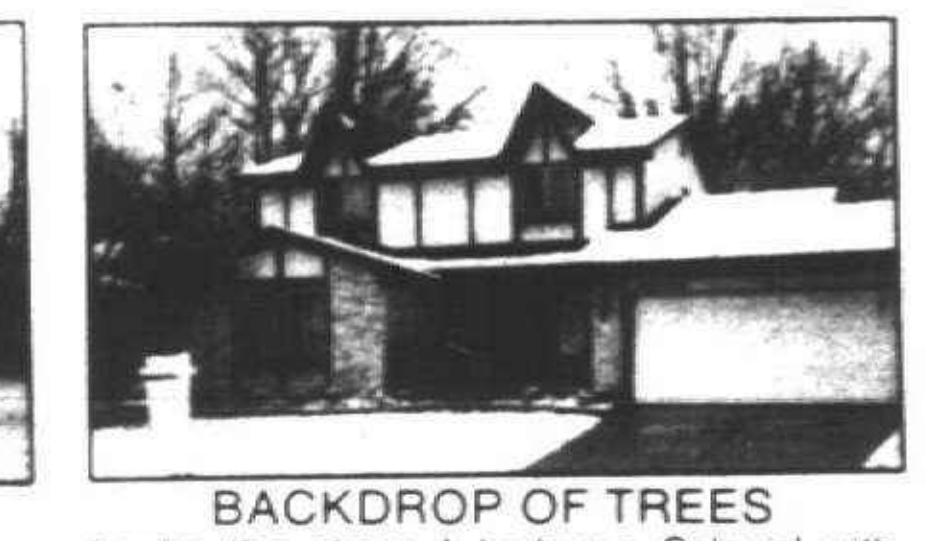

BACKDROP OF TREES
border this sharp 4 bedroom Colonial with fireplace in family room. Doorwall leading to deck. Formal dining, 2½ baths, basement, attached garage, close to elementary school. $117,900 459-6222 Remerica Hometown Realtors

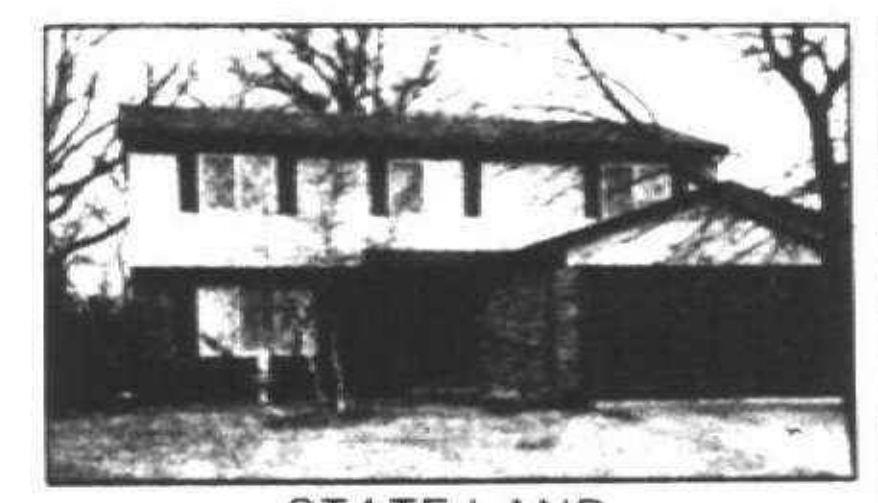

STATE LAND
Borders this 4 bedroom, 2½ bath home. Living room, family room, formal dining room, basement and 2 car garage in a prestigious sub. Seller is extremely motivated. Bring all offers! $130,000 420-3400 Remerica Hometown Realtors

LARRY MARTIN, Trainer · DOUG COURTNEY, Manager · JIM COURTNEY, Broker · JIM PRESTON, Associate Broker · TIM REILLY, Manager

HAPPY THANKSGIVING

Hi Everyone,
We'd like to thank you for your support and patronage this our first year as Remerica.
Remerica has grown to 5 offices, thanks again to you.
If you're interested in marketing your home, buying a home, or becoming a professional realtor
Remember Remerica
Happy Holidays
Jim Courtney

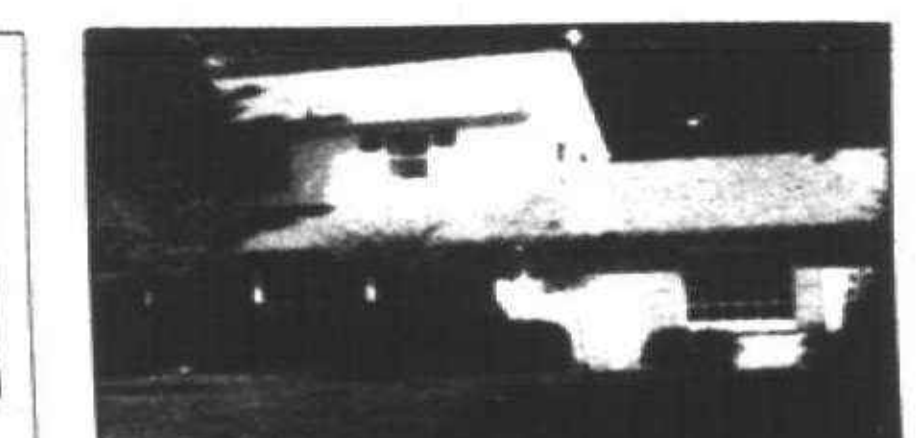

WOODED SETTING
Park-like ½ acre surrounds this exquisite 4 bedroom Colonial with formal dining, 2½ baths, natural fireplace, central air, side entrance garage, underground sprinklers. In one of Plymouth's ideal locations. $194,900. 459-6222. Remerica Hometown Realtors.



½ ACRE WITH STREAM
is the setting for this 3 bedroom Ranch. Newer Anderson windows & carpet throughout. New furnace in February. Beautiful house in a beautiful setting. 1 year home warranty. $89,900. 420-3400. Remerica Hometown Realtors.



QUAINT
Plymouth street is the setting for this superbly updated home with oak kitchen, new carpet, remodeled bath, basement. A must see! $87,900 459-6222 Remerica Hometown Realtors

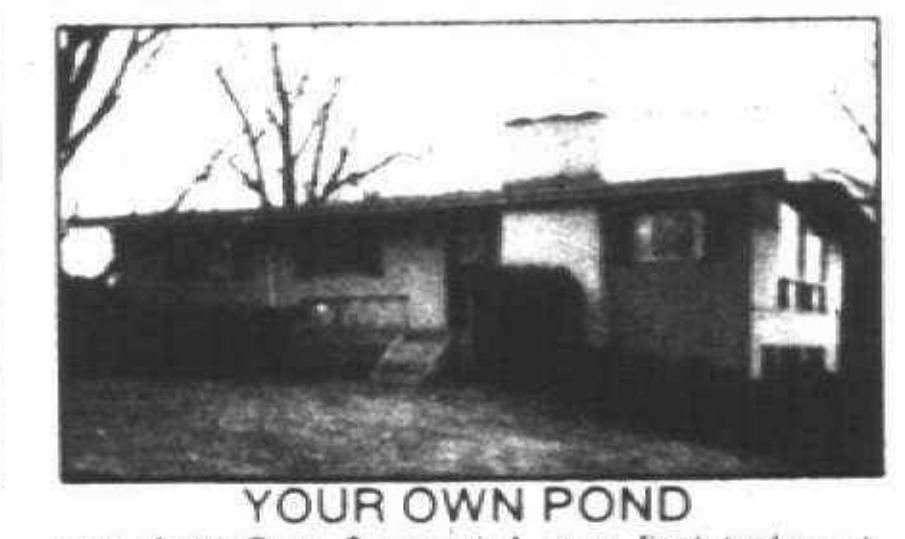

YOUR OWN POND
with fish! Over 2 acres! A rare find today at this price. Spacious 3 bedroom home with finished walk-out basement level. Formal dining, all kitchen appliances, 2 car garage and a beautiful view from the two-tiered deck. $159,900 459-6222 Remerica Hometown Realtors



ONLY 4 LEFT!
An exclusive community of cluster homes located in Northville Township. Each residence custom designed and abounds in quality and amenities for elegant living. $295,800 to $306,880. 459-6222. Remerica Hometown Realtors.



JUST ONE LOOK
is all it takes to fall in love with this 4 bedroom brick Ranch. Updated kitchen, newer roof and furnace, 2 natural fireplaces, 1 full bath and 2 lavs. Full finished basement and 1 year home warranty. Call for details. Asking $103,900 420-3400 Remerica Hometown Realtors.



TRADITIONAL ELEGANCE
throughout this quality built "Williamsburg Ranch" on over an acre! 3 large bedrooms, 2½ baths, formal dining, den, Florida and family room, natural fireplace, basement and 2 car garage. $199,900 459-6222 Remerica Hometown Realtors

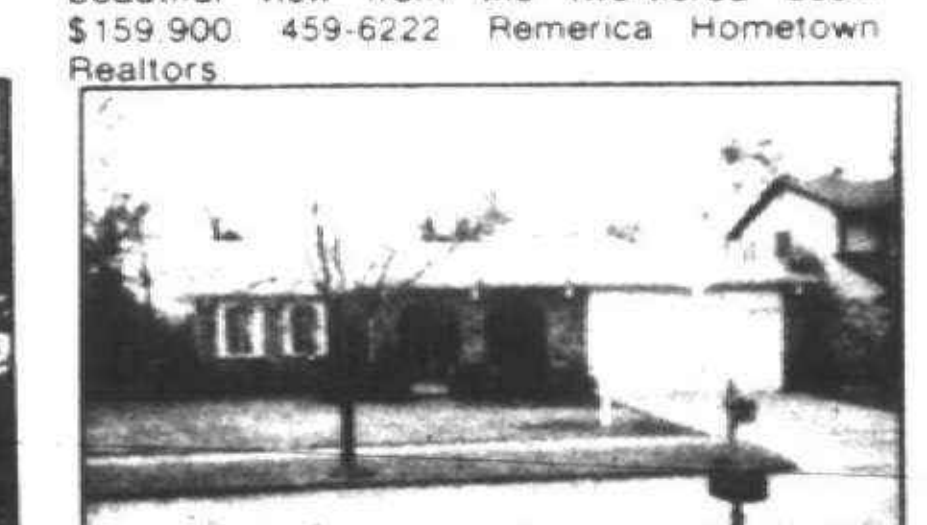

FUSSY BUYERS!
This Ranch with 3 bedrooms, 2 baths is for you! Newer vinyl clad windows, fireplace in family room, newer carpet. Fabulous kitchen, basement, underground sprinklers, attached garage. $120,000 459-6222 Remerica Hometown Realtors

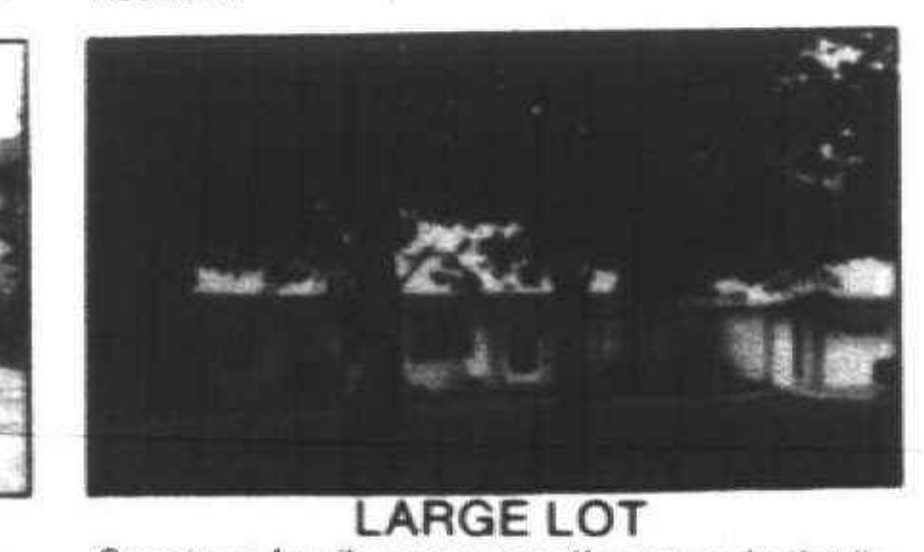

LARGE LOT
Spacious family room greatly expands the living space in this 3 bedroom Ranch with 1½ baths, formal dining, fabulous fireplace, newer carpet throughout and an attached 2 car garage. Plus seller will pay closing costs! $87,900. 420-3400. Remerica Hometown Realtors.



COUNTRY CHARMER
Watch rabbits and sometimes deer from your custom wood deck attached to your beautiful 3 bedroom Ranch. 2 baths, 3 car garage, underground sprinklers sitting on over an acre. Full basement with fireplace. Plus central air. 1 year home warranty and much more. $189,900 420-3400 Remerica Hometown Realtors



CUSTOM BUILT
with quality materials and craftsmanship throughout this 4 bedroom home. Den, 30 x 15 family room with fireplace, 23 x 12 kitchen, breakfast room, 2½ baths, basement, 2 car attached side entrace garage. All on over ½ acre, paved street. A unique development. $329,900 459-6222 Remerica Hometown Realtors



TWO YEARS NEW!
With 3 bedrooms, master suite with it's own bath, plus 4th bedroom in basment. High efficiency furnace, central air. Attached 2 car garage. Very nice floor plan. $112,500. 459-6222 Remerica Hometown Realtors



PLENTY OF SPACE
5 bedrooms and lots of living space in this charming Colonial on almost an acre with trees. Very quiet neighborhood, country like setting. 4 car garage and a heated pool. A must see! $125,000 459-6222. Remerica Hometown Realtors.

REALTOR®

REMERICA℠

HOMETOWN REALTORS®

Each Office Independently Owned and Operated

EQUAL HOUSING OPPORTUNITY

'Country Suite' moves city listeners



Mary Jane Doerr

"Country Suite for Jazz Quartet and Strings" utilized the string section of the Livonia Symphony in more of a solo role equaling that of saxophonist Collins, a performer that would be hard to overpower.

James Hartway's creativity and Fedora Horowitz's versatility always excite audiences.

Last weekend, for the Livonia Symphony's "Salute to American Music" concert, Hartway brought along his jazz quartet and Horowitz turned her classical Rachmaninov style into all-American jazz with a rousing version of "I Got Rhythm."

A few years ago, Hartway composed "Cityscapes," commissioned by the Detroit Symphony Orchestra. This newest work, "Country Suite for Jazz Quartet and Strings," is similar but with more pleasing and equal balance between orchestra and solo instruments.

Like "Cityscapes," this suite is classical jazz utilizing a classical orchestra with this popular American form of music.

HARTWAY HIMSELF took the keyboard while his Wayne State colleague Christopher Collins played a sensational sax. Dan Pliskow backed up on bass and Jewrry McKenzie on drums.

hartway composed a work for the visit of the Pope two years and a wonderful opera for Michigan Opera Theater "Ke Nu and the Magic Coals," both varied from this style but each distinctive with that quality that holds the attention of his listeners. "Ke-Nu" has particular appeal.

"Country Suite" utilized the string section of the Livonia Symphony in more of a solo role equaling that of saxophonist Collins, a performer that would be hard to overpower. The result is more of a perfection of his style.

For the first note of the Aaron Copland's "Fanfare for the Common Man," the message of the concert is clear. The Livonia Symphony Orchesta has balanced its sections and now has a strong brass segment, which is only fitting considering the expertise of conductor/music director Francesco DiBlasi as a trumpeter. The difficult fanfare depends solely on the purity of the sound in the brass section and in this case showed good to good advantage.

Stravinsky was Russian-born, but composed the "Suite No. 2 for Orchestra" after he become an American citizen. Ernest Jones, who always gravitates toward the band and rhythmic works, guest-conducted this piece. Stravinksy's aptitude for dance and ballet styles was clearly a mark of his interpretation.

If Stravinsky qualifies for a concert of American music, Detroiter Horowitz, well known as the director of the Lyric Chamber Ensemble, can play George Gershwin. The Romanian-born pianist played to advantage, capturing the syncopated rhythms and jazz reliefs with distinctive clarity and movement.

The community symphony orchestras are capturing their audiences' attention by turning toward familiar music and varied programming. Livonia Symphony Orchestra has recently reorganized from the Oakway Symphony Orchestra and now appears quite frequently in musically proficient Churchill High School auditorium using a friendly and informative David Wassenaar as commentator.

Mary Jane Doerr is a free lance writer/reviewer who lives in Troy.

briefly speaking

● HOLIDAY WALK

To help with the restoration of the Cady Inn in Mill Race Historical Village, the Northville Historical Society will sponsor a Christmas walk Friday, Nov. 24 through Sunday, Nov. 26.

The historical village will be decorated for this annual event. Hours are 11 a.m. to 4 p.m. Friday and Saturday and noon to 4 p.m. on Sunday. Adult donation is $5, each accompanied child, $3, and families, $15.

A variety of crafts will be available for sale including ornaments, baskets, candles, weaving and toys. Artisans will be demonstrating their crafts. Mill Race Village is on Griswold just north of Main Street in Northville.

● GREEMEAD CHRISTMAS WALK

Friends of Greenmead will sponsor a Christmas walk of six homes in Livonia on Saturday, Dec. 9, 1-5 p.m. Proceeds will be used for the restoration of the Alexander Blue House in the historical village. Tickets at $5 are available at all Livonia libraries, Greenmead and the Community Resources Office in the City Hall.

● ROTHAMEL EXHIBIT

A one-woman show of artist Susan Pickering Rothamel's works, including vibrant oil paintings and enamels, are on display in Schoolcraft College's Waterman Center Campus Center until Dec. 15.

Rothamel's works have been displayed in numerous galleries including the Button Galleries in Saugatuck; Ilona and Gallery in West Bloomfield; Signature Arts, Michigan Design Center, Troy; and Topeo in New York City.

Recently she had a one-woman show in the Livonia City Hall and at Jacobson's in Livonia.

The art is for sale and 15 percent of the proceeds will be donated to culinary arts students scholarships.

● MADONNA ART SHOW

Madonna College, Livonia, will feature an exhibit of oils and watercolors in the library wing exhibit gallery through Dec. 5. It is sponsored by the Adult Education Art Program.

Exhibit hours are 8 a.m. to 10:30 p.m., Monday through Thursday, 8 a.m. to 7 p.m. on Friday, 9 a.m. to 5:30 p.m. on Saturday and 1-5 p.m. on Sunday. Madonna is at I-96 and Levan Road in Livonia.

● BOTSFORD ANTIQUES

The Botsford Inn Holiday Antique Show will be held at the inn Saturday, Nov. 25 and Sunday, Nov. 26. Admission is $1. The event is the 63rd show at the inn during the past 21 years. Each dealer will provide numerous items appropriate for holiday shopping. Lunch and dinner will be available in the inn's dining room. Botsford Inn is at Grand River and Eight Mile roads in Farmington Hills.

● TALES OF WISDOM

Storyteller Susan Danoff will present Tales of Wisdom, Humor and Enchantment in two performances, Saturday, Dec. 2 at the University of Michigan Museum of Art, S. State at S. University streets. Admission is by free ticket only, available in the museum shop two weeks in advance. The presentation is a collection of folktales of Turkey, Iran, Iraq, Egypt, Israel and other Middle Eastern countries.

DOWNTOWN FARMINGTON
PINEWOODS CONDOMINIUMS

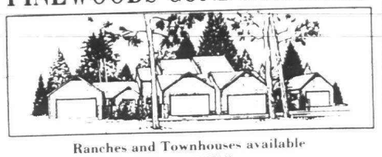

Ranches and Townhouses available
FEATURING
- Private Court Yards
- Natural Fireplaces
- Central Air
- Full Basements
- 1st Floor Laundry
- 2 Car Attached Garage
- Wooded Setting, Close to Conveniences

Model located on the West Side of Farmington Rd.; S. of Grand River and N. of 9 Mile
473-8131
OPEN DAILY (EXCEPT THURS.) 12-5 P.M.
BROKERS PROTECTED
Priced From $152,000-$175,900
In-House Financing Available - At Excellent Rates
HEPPARD & ASSOCIATES • 855-6570
30004 W. 12 Mile Rd. Farmington Hills, MI 48018

Alliance Building Co.
1035 S. Milford Rd., Highland, MI 48031
Largest Selection Homes Priced From $60,000 to $120,000
• Ranches • Tri-Levels • Colonials • Cape Cods
Larger Custom Homes Available
Your Design or Ours
TRUSTED HOME BUILDER
(313) 685-8405



FOR 27 YEARS
We have specialized in SELLING RESIDENTIAL PROPERTY
NEATON REALTY CO.
422-5920
14800 Farmington Rd., Ste. 101 • Livonia (South of 5 Mile)
Put our experience to work for you. Call us for a Free consultation.
MLS

Luxury in the woods...
River Pines condominiums
of Farmington Hills
Nine Mile and Drake
Over 300 Luxury attached/detached condominiums nestled in 90 acres of beautiful wooded area.
Phase I — Close Out Sale
Phase II — Now available
Starting at $144,900



Standard features include:
2 car attached garages, full basements, central air, natural fireplaces, 1st floor laundry, Merillat cabinets & Weathervane Windows
Open Mon.-Fri. 1-7
Sat. & Sun. 12-6
Call 474-1060

The key to finding your dream home...



Creative Living

Right here every Monday & Thursday

THE Observer & Eccentric NEWSPAPERS

Weir, Manuel, Snyder & Ranke
500 South Main Street • Plymouth • Phone 455-6000



MOVE RIGHT IN TO THIS PLYMOUTH RANCH
Clean, clean, redecorated throughout, three bedrooms, two baths, cathedral ceiling and FIREPLACE in great room, formal dining room, screened porch, security system. ML#96724
$226,000 455-6000

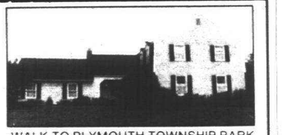

WALK TO PLYMOUTH TOWNSHIP PARK
Spacious farm style colonial in Beacon Estates, 2,686 square feet, family room with fireplace, CENTRAL AIR, first floor laundry, dining room, fully equipped kitchen, just reduced! ML#82024
$204,900 455-6000



ELEGANT LIVING IS YOURS
Relax in this beautiful four bedroom colonial with den, first floor laundry, shuttered bay window in family room, formal living room, neutral upgraded floor coverings throughout. ML#89734
$181,900 455-6000

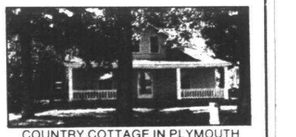

COUNTRY COTTAGE IN PLYMOUTH
Cute outside, stunning and roomy inside, beige carpeting and hardwood floors, three bedrooms, living room, first floor laundry, half acre lot with trees, walk to school. ML#91527
$98,500 455-6000



DON'T WAIT TO SEE
This three bedroom, one and a half story contemporary nestled on a wooded lot, spacious rooms with cathedral ceilings, large windows allow you to enjoy the privacy of woods, unfinished walkout lower level. ML#85786
$107,900 455-6000



PARK LIKE SETTING
Four bedroom colonial home in Livonia, formal dining room, breakfast nook, FIREPLACE in family room, first floor laundry, attractive landscaping, close to schools and golf course. ML#92708
$172,900 455-6000

BUY IT. SELL IT. FIND IT.
CLASSIFIED DIRECTORY
SECTION
Auto For Sale F-C
Help Wanted F
Home & Service Directory F
Merchandise For Sale F
Real Estate E
Rentals E

CREATIVE LIVING CLASSIFIED REAL ESTATE

591-0900
591-2300
Display Advertising



YOU MAY PLACE A CLASSIFIED ADVERTISEMENT FROM
8:00 A.M. - 5:30 P.M. MONDAY - THURSDAY
AND FROM
8:00 A.M. - 5:00 P.M. FRIDAY
DEAD LINES FOR CLASSIFIED "LINERS"
MONDAY ISSUE: 5 P.M. FRIDAY
THURSDAY ISSUE: 5 P.M. TUESDAY
ONE CALL DOES IT ALL
OAKLAND COUNTY 644-1070
WAYNE COUNTY 591-0900
ROCHESTER/ROCHESTER HILLS 852-3222

REAL ESTATE

Place your Classified Real Estate Advertisement in more than 160,000 affluent Suburban Detroit Homes

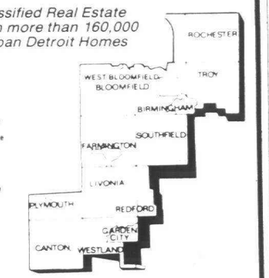

Sale

302 Birmingham-Bloomfield
303 West Bloomfield-Orchard Lake
304 Farmington-Farmington Hills
305 Brighton, Hartland, Walled Lake
306 Southfield-Lathrup
307 South Lyon, Milford, Highland
308 Rochester-Troy
309 Royal Oak-Oak Park
Huntington Woods
310 Wixom-Commerce-Union Lake
311 Oakland County Homes
312 Livonia
313 Canton
314 Plymouth
315 Northville-Novi
316 Westland-Garden City
317 Redford
318 Dearborn-Dearborn Heights
319 Grosse Pointe
320 Warren-Center Line-Sterling Heights
321 Homes-Livonia County
322 Homes-Macomb County
323 Homes-Wayne County
Washtenaw County
324 Other Suburban Homes
325 Real Estate Services
326 Condos
327 New Home Builders
328 Duplexes-Townhouses
330 Apartments
332 Mobile Homes
334 Northern Property
335 Out of Town Property
336 Time Share
338 Southern Property
337 Farms
339 Country Homes
339 Lots & Acreage
340 Lake River Resort Property
342 Lake Front Property
348 Cemetery Lots
351 Business & Professional Buildings
352 Commercial Retail
353 Industrial/Warehouse
Sale or Lease
354 Income Property
356 Investment Property
358 Mortgages, Land Contracts
360 Business Opportunities
361 Money to Loan-Borrow
362 Real Estate Wanted
364 Listings Wanted

Rent

400 Apartments
401 Furnished Rentals
402 Furnished Apartments
403 Rental Agency
404 Houses
406 Property Mgmnt.
407 Furnished Houses
408 Mobile Homes
409 Duplexes
410 Flats
412 Townhouses/Condominiums
414 Time Share
414 Southern Rentals
415 Vacation Rentals
416 Halls
417 Residence to Exchange
419 Mobile Home Space
420 Rooms
421 Living Quarters to Share
422 Wanted to Rent
423 Wanted to Rent-Resort Property
424 House Sitting Service
425 Convalescent Nursing Homes
426 Home Health Care
427 Foster Care
428 Homes for the Aged
429 Garages, Mini Storage
432 Commercial Rental
434 Industrial/Warehouse Lease or Sale
436 Office Business Space

BUY IT. SELL IT. FIND IT. CLASSIFIED

EQUAL HOUSING OPPORTUNITY

All real estate advertising in this newspaper is subject to the Federal Fair Housing Act which makes it illegal to advertise any preference, limitation or discrimination based on race, color, religion, sex, handicap, familial status or national origin, or intention to make any such preference, limitation or discrimination. This newspaper will not knowingly accept any advertising for real estate which is in violation of the law. Our readers are hereby informed that all dwellings advertised in this newspaper are available on an equal opportunity basis.

All advertising published in The Observer & Eccentric is subject to the conditions of the applicable rate card, copies of which are available from the Advertising Department, Observer & Eccentric Newspapers, 36251 Schoolcraft Road, Livonia, MI 48150, (313) 591-2300. The Observer & Eccentric reserves the right not to accept an advertiser's order. Observer & Eccentric Advertisers have sole responsibility for the acceptance and content of any advertisement placed and shall indemnify the Observer & Eccentric Newspapers against any loss or expense resulting from the publication of an advertisement or from the use of the name, pictures or likeness of any person in connection therewith. Observer & Eccentric Advertisers have sole responsibility for the acceptance of the advertiser's order.

313 Canton

N CANTON - Charming 4 bedroom colonial, close to shopping. Large family room w/custom feature fireplace. 1st floor laundry. $119,900
CENTURY 21-TAYLOR & ASSOC.
451-9415

OPEN SUN 1468 Fairfax S of Ford Rd W of Lilley 3 bedroom 2 bath brick ranch 1500 sq ft Full basement 2 car garage 1st floor laundry & lots more to see Asking $118,900 Homeowners Concept 348-3355 or owner 397-8209

RELOCATING 3 bedroom colonial fireplace, central air $94,000 New paint & wallpaper Owner 453-0655 Help-U-Sell N.W. Wayne 454-9535

SUNFLOWER VILLAGER FINEST 4 bedroom colonial family living and formal dining rooms 2½ bath in-ground pool $143,000
Help-U-Sell N.W. Wayne 454-9535

314 Plymouth

BEAUTIFUL 3 bedroom brick 2 story on large lot. This home has been well cared for. It has huge bedrooms, updated baths & kitchen, newer thermo windows & wood stove in the living room. Newer roof. The heating bills should be small at only $97.500. Call Dick Waddell Re-Max Boardwalk 459-3600

COUNT THE AMENITIES in this attractive country-style home. 4 bedrooms, 2 full baths & large kitchen, neutral decor & many features $107,900

SPACIOUS 3,200 SQ FT RANCH in Salem 4 bedrooms, 3 baths, finished walk-out, sauna, inground pool, horse barn, large deck all on 3.5 acres $225,000
CENTURY 21 SUBURBAN
455-5880 464-0205

CUSTOM BUILT RANCH Young professionals will love this cozy well cared for 3 bedroom brick home. Features include 2 fireplaces, hardwood floors, central air security system, newer carpet 2 full baths. Florida room with skylight, partially finished basement & attached garage Call

Larry or Dena
REAL ESTATE ONE
561-2256 455-7000

EXCELLENT STARTER $73,500 2 bedroom, large living room and lot Open house Saturday 1-4 Owner 973-8634
Help-U-Sell N.W. Wayne 454-9535

PLYMOUTH-LAKE POINTE
By owner immediate occupancy 4 bedroom, 2½ bath, 2 story with 2 story family room, w built-in book case & fireplace, large kitchen, spacious eating area, built-in dishwasher, stove & refrigerator, 25.5 ft. boardwalk, no-wax floor, full dining room, full basement w/wet bar, furnace, 2 car attached garage, large corner lot, fenced in, many mature trees & plants, 1 block to school, near shopping, areas $130,000 Ask for Jack 420-4039

PLYMOUTH sharp all brick ranch with 3 bedrooms, 1½ acre setting $125,000
FEHLIG REAL ESTATE 453-7800

PLYMOUTH TWP COLONIAL Just listed, 3 bedroom brick colonial, family room with fireplace, 1½ baths, finished basement, 2 car attached garage & more, $108,900 Call for address, Century 21 ABC, 425-3250

PLYMOUTH TWP. - Open Sun 2-5 9331 Southwood Dr. S. of Ann Arbor Rd. - 3 bedroom, 1½ bath remodeled brick ranch, living room, dining room, family room, fireplace, sun room, 2 car garage, beautifully landscaped $136,500 Call Homeowner-realty one 459-3355 or owner at 459-3957

PLYMOUTH
771 Forest, immaculately 2 story bungalow, remodeled, aluminum siding, new dining room, walk in closets, 2 bedrooms, 2 decks, easy care landscaping, kitchen appliances included, space for expansion $83,900
ERA RYMAL SYMES
PRICED RIGHT!
Owner offers $2,000 decorating allowance on this 4 bedroom, 2½ bath colonial. Family room with large walk-in pantry, 5 panel doors, set on beautiful 1/2 acre lot. Don't miss this one $177,000 Ask for
Kathy Barker
REAL ESTATE ONE
455-7000 455-3728

315 Northville-Novi

HOT NEW LISTING
Spacious 3 bedroom colonial in Lexington Commons. 2½ baths, family room with fireplace, formal dining room, central air, 1st floor laundry, finished basement, immediate occupancy, attached 2 car garage with opener $174,900
Century 21
CASTELLI 525-7900

JUST LISTED ... DESIRABLE NORTHVILLE - Custom built 3 bedroom colonial on ½ acre lot. Finished walk-out basement with fireplace, formal dining room, breakfast nook, large living room with fireplace, hardwood flooring throughout $157,900
Century 21
Today 855-2000

NORTHVILLE COLONY ESTATES Beautiful ranch, 1700 sq. ft., 3 bedrooms, 2 baths, great room/fireplace, formal dining room, kitchen/breakfast nook, 1st floor laundry, attached 2 car garage, builders warranty $172,500 Call 420-3545

NORTHVILLE SCHOOLS
Northville Mailing, Never Been Farmhouse, barn, guest cottage, & horse stalls, all on 2 acres, Local Landmark. Filmed for commercials $249,900

LIVE IN NORTHVILLE
And have it all. Walking distance from town, 5 bedroom colonial on 3.7 acres, horse barn, fenced & private, lovely view $325,000
CENTURY 21
SUBURBAN
349-1212 261-1823

NOVI NEW HOMES
Pebble Ridge Subdivision. Large half acre lots. 2 story contemporary home. Great location. 2½ baths, whirlpool, 2400 sq. feet. $179,900. Open house Wednesday 25.26th, 12-6pm or shown by appt. Located on Wixom Rd. ½ mile N of 10 Mile Rd
A.J. Van Oyen Builders
229-2085 684-1228

OWNERS ALREADY BOUGHT! 3, 4, 5 Square foot ranch on 2.9 acres recreation-family-living paradise. Only $229,000 Owner 348-1378
Help-U-Sell N.W. Wayne 454-9535

316 Westland Garden City

BEAUTIFUL 3 BEDROOM RANCH with family, double wide lot, updated kitchen, 2 fireplaces, formal dining room & finished basement $79,900

EXCELLENT STARTER HOME all aluminum maintenance free exterior, 3 bedrooms, new windows & driveway Priced to sell at $42,900
CENTURY 21
SUBURBAN
455-5880 464-0205

BETTER THAN RENTING
Move into this 3 bedroom, 2 bath brick ranch. This home has many extras - 2 car garage, ceiling fans, fenced yard with swimming pool & splendid home buy! $57,900
CENTURY 21
Hartford South
261-4200

BRICK SPECIALS
Large 3 bedroom ranch, open floor plan, 1½ baths, finished basement, garage and deck. Only $74,900 Livonia schools Trade in smaller home.
BRAND NEW RANCHES - 3 spacious bedrooms, half bath/room in master, bedroom, basement $69,900
STATE WIDE METRO
427-3200

FORD & Wayne Road area. 3 bedroom 1½ baths double lot $68,000 Raftary Real Estate 565-8900

GARDEN CITY Marquette/Deering area, 3 bedroom, 2 bath brick ranch 1,050 sq ft, bow window, finished basement, new furnace, air cleaner, humidifier, 2½ car garage $69,100 Homeowners Concept 349-3355 Or owner at 363-1175

WESTLAND - 3 bedroom ranch, full basement, large master bedroom, above ground pool, garage $67,500
Century 21
CASTELLI 525-7900

317 Redford

GOLDEN OPPORTUNITY
Lovely two story Tudor on large secluded lot, 3 bedrooms, 1½ baths, 2 car garage. Excellent value. Only $76,900

AFFORDABLE
Cute 2 bedroom ranch near the park, shows great! Central air, 1 car attached garage. Priced to move. $43,500
HEPPARD
478-2000

PRIME SOUTH REDFORD
3 bedroom brick ranch, with 2 car garage, updated kitchen with garden window, finished basement with gas fireplace & bar. Close to schools & churches $74,000

GREAT BUY!
3 bedroom ranch with extra bedroom in partially finished basement, deck overlooks wooded lot, included in price Some TLC $55,000
CENTURY 21
SUBURBAN
349-1212 261-1823

REDFORD TOWNSHIP
Brand New Listing
$39,900 $39,900
Seven Mile and Inkster area. Sharp Ranch, formal dining room, 1½ car garage, plenty of storage. Best Buy in Nine!
CALL SANDY BERSEN
MAYFAIR 522-8000

S. REDFORD A-1
WEST OF BEECH
Snuggle in for Christmas in this immaculate 3 bedroom brick ranch, 2 full baths, family room, newer furnace, hot water. Call for your own private preview. Only $72,800. Call
BARB MARTIN
Realty Professionals 476-6300

TWO BEDROOM One bath ranch. Features include front heated porch, programmable thermostat, 2 ceiling fans $47,000. NSBKB-A
ERA COUNTRY RIDGE REALTY
348-6787

317 Redford

OPEN HOUSE SUN. 12-5PM
20523 Fox, between Grand River and 8 Mile. W. of Beech Daly Elegant, maintenance-free, 3 bedroom brick Ranch, 1¼ car garage, aluminum awnings & trim, 2½ baths, new furnace and 2½ ton air conditioning, updated & extras. Owner says owner $72,900. 535-8128

REDFORD - S. of Plymouth, E. of Telegraph, 3 bedroom brick ranch, aluminum trim, finished basement, 1½ car garage, estate sale $47,500 Dacy Real Estate 774-5400

318 Dearborn Dearborn Heights

DEARBORN
Charming colonial near park 3 bedrooms, 2 baths, newer furnace, central air, 4 ceiling fans, beautiful hdwd. floors, 1½ car garage, 4 % mortgage rate $104,900 TDD 855-3030
HEPPARD
855-6570

302 Birmingham Bloomfield

BIG VALUES
TAKE advantage of this amazing price on a City of Bloomfield 2 bedroom, 2 bath, family room, dining room, 2 car garage, ranch for $129,900

RARE 4 bedroom ranch with Birmingham schools on beautiful 3/4 acre. Fireplace, good storage and eating space in kitchen

QUARTON - Franklin, 4 b edrooms, country kitchen/family room, finished basement on our 2 ac lots $237,000

3 BEDROOMS, 2.5 baths, upgraded kitchen, family room, den, hobby room & basement, with Birmingham schools

UPGRADED ... Birmingham ranch with central air, basement, garage $110,000

OWNER will help you purchase 3 bedroom ranch, family room, heated Florida room, Birmingham schools $137,900

For appt. to see any of these homes call SALES CONNECTION 258-0852

302 Birmingham Bloomfield

BEVERLY HILLS
OPEN HOUSE - SAT 2-4
15854 KIRKSHIRE
REDUCED! Super Sharp, wonderfully neutral 3 bedrooms. Great family room, spacious deck. $99,500. Call ANN FENNER SPIEGEL 644-6700 737-2478
MAX BROOCK INC. REALTORS

BINGHAM FARMS RANCH with Birmingham Schools. Numerous superb renovations include skylight kitchen, cathedral family room, elegant gardens & swimming pool, luxury cabana with jacuzzi, pool. Privacy of $369,000. Prudential - Great Lakes Realty 646-6000 642-3414

BLOOMFIELD HILLS-BY OWNER Popular Hickory Ridge area. Large family room, library, finished rec room, screened porch, beautiful dining room, living room with cathedral ceiling, immaculate condition. Bloomfield Hills schools. $225,000 642-6242

BLOOMFIELD HILLS Schools, Long Lake & Estates. 5000 sq ft. wooded private yard, 20x40 pool, gourmet kitchen $409,900 855-5318

BLOOMFIELD HILLS SCHOOLS Custom home, 4-5 bedrooms with 3 full & 2 half baths, loads of custom built ins, finished lower level, central air conditioning, possible land contract $429,000 851-1973

BROTHER RICE AREA
OPEN SUNDAY 1-4
3641 Berkshire
E. off Lahser S. of Maple
Custom brick ranch 3 bedrooms 3 baths, living room with fireplace, family room, full basement, central air $162,900

SUSAN TEDESCO
RE/MAX ASSOCIATES
540-9700

NEW CONTEMPORARY INTERIOR
$179,900
Beautiful 1987 home with lots of style! Great room with vaulted ceiling and marble fireplace, white formica kitchen, 2 decks looking to beautiful, private yard, 2 car attached garage, updated lighting throughout, central air plus 5 Casablanca fans, 2½ car garage and lots more! Great area! Entertaining Bloomfield Hills schools $179,900 Call
HANNETT, INC.
REALTORS
646-6200

NEW LISTING
BLOOMFIELD HILLS
2 year old Tudor on private cul-de-sac setting, 4 bedrooms, 3½ baths, living room and dining room, family room, 1st floor study, beamed ceiling with wet bar, very bright and cheerful, Super Lower Level. Finished Walk-Out with exercise room, bedroom, sauna and full bath. Many extras
Call Helen Butler at 644-6300
WEIR, MANUEL
SNYDER & RANKE

NEW LISTINGS
THREE BEDROOM, 2½ bath, truly unique bungalow nestled in private landscaped Franklin Village hilltop. Doorwalls and greenhouse windows bring nature inside $415,000 851-6900

BIRMINGHAM BUNGALOW! Great starter home featuring newly remodeled kitchen, with breakfast nook, finished basement and full basement. $94,500 647-7744
RALPH MANUEL

302 Birmingham Bloomfield

Bloomfield Hills
Attention to detail and superb workmanship reflect this outstanding quality found in the magnificent sprawling ranch. 4 bedrooms, 3½ full baths & 2 half baths. Spectacular walk-out lower level. Approximately 5,000 sq. ft. of luxurious living features $649,000
HALL & HUNTER
644-3500

BLOOMFIELD SCHOOLS-4 bedroom, 1½ bath contemporary ranch, large family room w/fenced in yard, new central air and updated kitchen. Ideal family neighborhood 4654 Ranch Lane $146,900 642-3077 353-0077

NOTTINGHAM FOREST
Great Bend Location for this outstanding family home. Convenient location to Birmingham schools. Updated throughout with quality and style!! NEW KITCHEN. Large family room with skylights, fireplace and access to deck. Library area and more. Great area! $248,000 H-54108
HANNETT, INC.
REALTORS
646-6200

OPEN SUNDAY 1-4
West constructed brick ranch in prime location. 3 bedroom, 2 full baths. Features beautiful kitchen, bath & wet bar. Hardwood floors throughout. Finished walk-out studio/library, S. of Maple & W. of Cranbrook. $152,900
HALL & HUNTER
644-3500

OPEN SUNDAY 1-4
5053 Van Ness,
Bloomfield Hills
(S. of Lone Pine & W. of Franklin)
A home to see! Floor plan so open and spacious to use as you desire. 3 bedrooms, beautiful family room with pegged oak floor and fireplace, 4 bedrooms, 3 baths, lower level in law suite or home office $225,000 H-52949
HANNETT, INC.
REALTORS
646-6200

FREED LOT overlooking Pembroke Square. 3 bedroom brick kitchen and bath. Birmingham schools. $124,900

302 Birmingham Bloomfield

All Open Sun. 2-5
3045 CHAMPAIGN, S. of Lone Pine, W. of Middlebelt. Chamberd Gold Builders Model. Here's the beauty! 4 bedrooms, 2½ baths, family room with fireplace, formal fireplace, formal dining room, family room, library, White formica kitchen with Jenn-air & top-of-line appliances, 1st floor laundry, doorwalls lead to deck. Master bedroom suite has whirlpool, walk-in closet & 2 walk-in closets. Verticals, recessed lighting, soaring 9' high ceilings. Newly decorated. 2 car attached garage. Asking $399,900

3650 PHEASANT RUN, N. of Long Lake, E. of Wabeek Lake West. N. Wabeek Lake/Kent Ranch condo. Bloomfield Hills Schools. Luxurious 3 bedrooms, 2½ baths, great room with wet bar & doorwalls overlooking wooded area. First floor laundry, finished lower level walk-out never has family room, 2 fireplaces, full bath, high & cathedral ceilings, skylights, new carpeting, verticals & newly decorated. 2 car attached garages. Reduced to $319,000

2372 PINE KNOB RD., N. of Long Lake, W. of Middlebelt. BACHELORS, SINGLES, NEWLYWEDS or EMPTY NESTERS - so you can enjoy Boating, Swimming & Lake Views of Pine Lake? This is the home for you! Entertain in Style with this exciting Contemporary 2 story, 4 bedrooms, 2½ baths, huge great room with wet bar & fireplace, formal dining room, brand - new White Formica Kitchen with Brand New Appliances. Master bedroom & Library has Lake Views. Step down tub & stall shower large walk-in closet. Floor to ceiling doorwalls to deck overlooking Pine Lake! 2 car attached garage. Drastically reduced to $299,000. Won't last!

PLEASE ASK FOR
Sylvia Stotzky
The Michigan Group
661-9808 851-4100

BEVERLY HILLS 3 bedroom colonial 1½ baths, central air, newer carpeting, finished basement, 2 car attached garage. $123,900. F166h-BH ERA COUNTRY RIDGE REALTY 474-3303

BIRMINGHAM Attractive, known Cape Cod, newly renovated. 3 bedrooms, 2 full baths, hardwood floors, central air, 2 car garage, immediate occupancy By appointment 646-3442

302 Birmingham Bloomfield

"SHOW-N-SAVE"
CELEBRATE THE HOLIDAYS in this warm family home in prestigious West Bloomfield 3 bedroom family room with fireplace, living area with bay window, updated spacious kitchen, 2½ car garage. Call now! "Show-N-Save priced at $153,500 SW7

YOU WILL GIVE THANKS to be the proud owner of this cape cod home on half acre plus in West Bloomfield. 5 bedrooms, roomy family area with glowing fireplace and your family and friends will bless. Show-N-Save LISTING Of $131,900 YOUR HOME RWE

NOTTINGHAM FOREST
Great Bend Location for this outstanding family home. Convenient location to Birmingham schools. Updated throughout with quality and style!! NEW KITCHEN. Large family room with skylights, fireplace and access to deck. Library area and more. Great area! $248,000 H-54108
HANNETT, INC.
REALTORS
646-6200

OPEN SUNDAY 1-4
West constructed brick ranch in prime location. 3 bedroom, 2 full baths. Features beautiful kitchen, bath & wet bar. Hardwood floors throughout. Finished walk-out studio/library, S. of Maple & W. of Cranbrook. $152,900
HALL & HUNTER
644-3500

OPEN SUNDAY 1-4
5053 Van Ness,
Bloomfield Hills
(S. of Lone Pine & W. of Franklin)
A home to see! Floor plan so open and spacious to use as you desire. 3 bedrooms, beautiful family room with pegged oak floor and fireplace, 4 bedrooms, 3 baths, lower level in law suite or home office $225,000 H-52949
HANNETT, INC.
REALTORS
646-6200

"SHOW-N-SAVE"
DURBIN
REALTORS
626-3000

WALK TO LAHSER HIGH
4 bedrooms, 2 bath ranch, ¼ acre lot, only $154,500
Mic Intrinex Assoc Realtors
642-7747

303 West Bloomfield Orchard Lake

BRAND NEW home, 3 bedrooms, 2 baths, appliances included, garage, basement $89,500. Move in Near Cass Lake Rd /Cass Elizabeth Rd 683 Hogarth 682-2188

BRICK RANCH: 3 bedroom, 1 bath, 2 car garage, full basement, family room with fireplace, 1½ baths, with privileges. $124,800 855-9094

MOVING - MUST SELL 6,900 + sq. ft. 3 bedroom, 3½ bath colonial, sauna, bar, library, everything imaginable Also selling personal collection and furnishings 855-9296

Schweitzer Better Homes Real Estate, Inc.

COUNTRY LIVING WITHOUT THE DRIVE. It's hard to find a spacious 4 bedroom home on a large lot backing to wooded nature preserve. With large country kitchen, fireplace and screened in porch. Livonia Schools. What more can you ask for (P30RAV) $154,900 453-6800

BE THE FIRST to occupy this new 2½ bath Colonial Main floor den and utility rooms. Wood insulated windows, cozy fireplace, still time to choose most interior selections (P15HAN) $134,300 453-6800

PLYMOUTH - Comfortable residential area. Three bedroom brick Ranch. Family room with fireplace, finished basement, 2 car garage, central air, fenced yard Call today! (P16RED) $89,900 453-6800

SUPER NICE, WELL MAINTAINED COLONIAL Four bedrooms, 2½ baths, spacious rooms. Approximately 2600 sq. ft., 1st floor laundry room and study, newly decor central air, sprinklers, nicely landscaped, lots of trees, walk to schools and town. (P50CAN) $176,900 453-6800

GIVE YOUR KIDS WHAT THEY DESERVE in this spacious 4 bedroom, 2½ bath elegant Colonial, each of your children can enjoy an airy, bright bedroom with ample closets and plenty of space for studying. Downstairs you'll enjoy the family room's wet bar and charming fireplace, generously sized kitchen. (P58CAN) $134,900 453-6800

SPEND RELAXING EVENINGS watching T.V. in an outdoor living room. Attractive 4 bedroom, 2½ bath Colonial offers a cheerful eat-in kitchen and library. 2 car attached garage. (P01DEN) $178,900 453-6800

PLYMOUTH - First-Home Fever? Consider this cozy three bedroom bungalow with a middle of the block location and within an easy walk to town and easy access to I96. Desirable features include hardwood floors, wet plaster and cove ceilings. A winner for the beginner! (N48KUB) $84,900 Call 349-1515

LIVONIA - Coventry Woods! Winding roads, majestic trees, four bedroom, three bath brick ranch with hardwood floors, cove ceilings, finished basement and two car attached garage. (N84SOU) $135,900 Call 349-1515

CANTON - Not your ordinary three bedroom Colonial, but a design with a difference that accents the exterior color of honey toned woodwork. The spacious Great Room has a garden fireplace and is open as a den/dining area. The desirable Cul-de-Sac setting overlooks a traffic convenient park. (N69FER) $113,900 Call 349-1515

NORTHVILLE - Great Beginnings! If two bedrooms will do, consider this cozy Ranch offering a delightful family room with a fireplace. The country atmosphere provides a large lot for a backyard playground. (N81MAX) $84,900 Call 349-1515

NOVI - Shutter trimmed Colonial in a well established family neighborhood. Four bedrooms, 2½ baths, first floor laundry and a fireplace in the family room and master bedroom. Recreational facilities available. (N28DEE) $134,900 Call 349-1515

BARRINGTON HILLS - Colonial styling will highlight your homey decor in this four bedroom, 2½ bath classic in Kimberly. Mature trees enhance the large, fenced yard. Great family neighborhood with schools close by. (N94PIP) $144,900 Call 349-1515

WESTLAND-LIVONIA SCHOOLS! 3 bedroom brick and aluminum ranch on large lot, full basement, 2 car garage, earth tones. Bring the kids. Priced for quick sale at $75,000 (L50SHA) Call 522-5333

REDFORD - Empty nesters take note! Country kitchen and family room are just a couple of plans in this brick ranch. Partially finished basement and 2 car vinyl sided garage. Only $74,900 (L 43CEN) Call 522-5333

LIVONIA - READY TO MOVE IN! Beautifully landscaped 4 bedroom, 2 bath brick tri. Updated kitchen and bath, fireplace, new carpet throughout. WANT THAT TRASI PRIME SUB! (L99FAR) $129,900 Call 522-5333

LIVONIA - QUALITY & ELEGANCE can be found throughout this exquisite 4 bedroom colonial, with that great feel of family and guests with warmth. Imagine your Christmas tree in the bay window of the beautiful living room, large bay window, corner fireplace in family room adds to wonderful view while enjoying a cozy fire. (L91LAN) $205,000 Call 522-5333

LIVONIA - We've got location, charm, seclusion, trees and more. Over 2700 sq. ft. in this Pillard Colonial. 4 bedrooms, 3 full baths, large study, 1st floor laundry, gas logs in family room fireplace, loads of built-ins. Walk to BURTON HOLLOW SWIM CLUB. Hurry to see this charmer on a cul-de-sac. Only $172,900 (L75FAI) Call 522-5333

LIVONIA - Super brick ranch overlooking magestic trees in city park. 3 bedrooms, 1¼

CROSSWORD PUZZLER

ACROSS

1 Barter
6 Kind of wave
11 Loops
12 "I — House"
14 Andy's partner
15 Soupy —
17 As far as
18 Obstruct
19 Fracas
20 Consumed
21 That thing
22 Evergreen trees
23 Mimics
24 Fictitious tale
26 Asterisks
27 S-shaped molding
28 Indigent
29 Carries
31 Seizes, in a way
34 War god
35 Cook over hot coals
36 Babylonian deity
37 Wire measure
38 Listened to
39 "— People"
40 —, O, R, —, T
41 Scorch
42 Sleeveless cloak
43 Classified
45 Extras
47 Wants
48 Weary

DOWN

1 BLT ingredient
2 Space
3 Beast of burden
4 C-F linkup
5 Prime character
6 Stories
7 Arrow poison
8 Underworld god
9 Early morn
10 Second of two
11 Lowest point
13 Clayey earth
16 Toward shelter
19 Undersigned
20 excavations
20 Cadillac
22 Geraldine and LaWanda
23 Coral island
25 Roadside hotel
26 Not hollow
28 Meat-hedgient
29 Pounds down
30 Prayer
31 Sleep-rugged rock
32 Harvested
33 Surfeits
35 Twists
38 Hastened
39 Handle with
41 Fem. holy person
42 Vehicle
44 Concerning
46 Greek letter

Answer to Previous Puzzle

P	L	A	N	S		O	P	E	N	S		
C	R	A	Y	O	N		D	E	P	E	N	D
A	L		E	O	A	N		I	T	E	R	
L	E	D		K	I	O	S	K		E	A	T
E	S	A	U		L	A	N	S		R	S	
S	T	U	N	S		L	I	O	N	E	S	
		N	I	C	E		S	T	O	P		
R	E	T	O	R	T	S		S	W	E	D	E
O	S		N	I	N	E	S		S	E	E	R
I	T	S		M	A	T	E	S		S	P	A
L	A	P	S		S	A	W	E	A	S		
S	T	A	T	U	S		R	E	T	I	R	E
		E	R	A	T	O		S	M	A	R	T



11-23

© 1989 United Feature Syndicate

Compliments of The
Birmingham-Bloomfield Board Of Realtors®
REALTOR®

303 West Bloomfield Orchard Lake

JUST LISTED - Be home for the holidays in this wonderful Tudor styled 2 story home in growing area of West Bloomfield with West Bloomfield Schools. This holiday package is only $159,899.

PRICED TO SELL - Beautiful contemporary 3/4 bedroom, 2 bath, 2,000 sq. ft. ranch with upstairs studio or bedroom, central air, neutral tones, 2 California custom fireplaces, family room, 2 car garage. Beautiful, treed lot with decking. Only $139,900.

Wishing All Of Our Customers A VERY HAPPY THANKSGIVING

Century 21
Today 855-2000
1988 CENTURIAN Award Winning Office

MOTIVATED SELLERS
WEST BLOOMFIELD CONTEMPORARY
N. of 14 mile, W. of Drake. Due to early completion of next home, PRICED REDUCED to $170,000. Fireplace in family room, skylighted walk-out to inground pool, 4 bedrooms, 2½ baths, new kitchen, central air.
OPEN SUNDAY 1-4, 6106 Anne. Ask for Ray Fligman, (evenings) 642-3412 or

CENTURY 21
TOWN & COUNTRY
642-8100

NEW LISTING
BETTER THAN NEW contemporary, spacious, wonderful white kitchen with island, 2 master bedrooms, lower level walk out is beautiful entertainment center. $399,000
647-7100

RALPH MANUEL

ORCHARD LAKE: Traditional home, contemporary features. Best value in town. Reduced to $309,900. Must sell. Brokers protected. 681-5842

SAY HELLO!!
TO A GOOD-BUY
Mint condition 4 bedroom, 2½ bath colonial backing to premium wooded commons. Neutral decor, custom features throughout, island kitchen, 6 panel doors, huge master suite and much, much more. $195,900. For professional assistant and your own personal tour, call
BOB MASSARON
The
Michigan
Group
Realtors
851-4100

SPACIOUS, newly remodeled, 3 bedroom ranch on Sylvan Lake, in W. Bloomfield Schools. Asking $157,000. Call 681-5198

304 Farmington Farmington Hills

ARBOR FARMS
NEW SUB CLOSEOUT
BUILDER SPECS AVAILABLE
Ranch from $102,500
Colonial from $123,000
Model 471-5462
Open Weekdays 9-6pm
Weekends 1-6pm
Follow Folsom East off Orchard Lake Road to Salisbury, head west on Salisbury.

BY OWNER - rare find in downtown Farmington area. 3300sqft older beauty, 4 bedroom, 3½ baths, family room, living room, dining room, finished basement. $219,000.
471-5024

COLONIAL CHARM
on a professionally landscaped lot with a walk-out basement, lovely 4 bedrooms, 2½ baths plus library. 2 story brick home features fireplace in family room, formal dining room, country kitchen with built-ins, 1st floor laundry plus 2½ attached garage. $179,000.

ABSOLULTE DOLL HOUSE
Excellent starter or retirest 3 bedroom mint ranch. Large living room, hardwood floors, newer kitchen cupboards, fenced yard, garage $53,000.

ON A CUL DE SAC
On a country treed lot sits this spacious, sprawling 3 bedroom brick ranch, wood burning fireplace in family room, formal dining room, built-ins in kitchen, walk-in pantry, sunken living room, 2½ baths, oversized 2 car garage with side garage $129,900.

MINT! MINT! MINT!
On a tree lined street this lovley 2 bedroom brick ranch offers large living room, formal dining room with wood stove, beautifully decorated, no wax kitchen floor, large utility room, fenced yard. Garage $56,900.

CENTURY21
Nada, Inc. 477-9800

DESIRABLE KENDALLWOOD
Decorator Perfect 3 bedroom, 2 full bath brick ranch. Furnace & central air 1988. Beautifully landscaped private yard. $118,900. Please call Mary Robiner. The Michigan Group, 851-4100. 647-4065

FARMINGTON HILLS - 9 Mile, Halstead, 4 bedroom colonial, 2½ car garage, 2½ baths, living room, formal dining room, family room with wet bar, Anderson windows, heat pump, brick patio, backs to commons, $226,000. 474-1062

JUST LISTED - COUNTRY Atmosphere with city conveniences. Fantastic quad located on a scenic lot in Old Homestead Sub. Extra large living room & family room, remodeled kitchen, library & rec. room. This home has it all! A dream come true. $163,700.

Century 21
Today 855-2000

OWNER - 28190 Shiawassee, 2000 sq.ft., ranch, 2 acres, 3 bedrooms 2½ baths, large rec room, dining room, patio, garage, potential studio apartment $95,500. 474-8089

358 Mortgages & Land Contracts

(313) 471-6000
1-800-383-1281
Omega 34441 8 Mile Rd. Suite 115 Livonia, MI 48152
Mortgage Corporation



Dennis Hollenbeck Omega President

CONVENTIONAL FIXED RATES & A.R.M.
50 DAY RATE LOCK (NO FEE)
JUMBO RATES AVAILABLE
"Yuppie" designed - 5% down conventional 5 working day approval upon request. Telephone or fax prequalify and approvals. 20% or more down - no documentation needed.
30 Year-8¾% 1 Pt. 95LTV $187,600 MAX.
15 Year 8¾% 1 Pt. 85 LTV $187,600 MAX.
WE ARE FAST, THOROUGH AND COMPETIVE
WHY OUR COURTEOUS, TRAINED COUNSELORS.

303 West Bloomfield Orchard Lake

W. BLOOMFIELD colonial. 4 bedroom, 2 bath, family room, living room, dining room, kitchen, large treed lot, air, full finished carpeted basement, marble foyer & powder room, newer carpeting, neutral tones. Available March. 1990. $175,900. Call Mr. Smith. Days, Mon thru Fri. 352-0500

304 Farmington Farmington Hills

Farmington Hills - 22115 Tulane. 4 bedroom, 2 bath, attached garage. $49,900. $7,000 down, 11% $495 per month. Ken Bronner 647-2080

FARMINGTON HILLS
29041 Utley, cheerful 3 bedroom 3 bath brick ranch with basement, on 3/4 acres, features fieldstone fireplace, 2 car garage with electronic door opener, central air, hemlock floors, eat in kitchen with appliances included. $169,900. 349-4550

ERA RYMAL SYMES
FARMINGTON HILLS
Stately colonial with private ravine. Beautifully decorated in neutrals, 4 bedrooms, 2 baths, 3 levels, finished walk-out basement including kitchen with appliances. $274,500

GORGEOUS!
Be in by Christmas. Indulge yourself in luxury. Brand new, magnificent home with fabulous floor plan, 4 bedrooms, 2½ baths, balcony overlooking downstairs. $249,000.
TDD 855-3030

HEPPARD
855-6570

310 Wixom-Commerce Union Lake

PRIVATE all sports Commerce Lake. Brand new custom built 3 bedroom ranch with 2 baths. 2,000 sq. feet plus an additional 1500 sq. feet & walk out basement. million dollar view. $244,900. Build your own on one of the last few choice lots. Ask for Kim Sprenger
THE PRUDENTIAL NEIBAUER REALTY
624-3015

436 Office / Business Space

307 South Lyon Milford-Highland

LYON TWP. New Ranch under construction, 2½ wooded rolling acres, 1200 sq.ft. on main level, walk-out basement, attached garage, immediate occupancy. $116,000. 437-4660

308 Rochester-Troy

REDUCED! REDUCED! REDUCED! Impressively magnificent ranch on a 1.38 acre Rochester Hills parcel! Features: 3 bedrooms, 2 full baths, large kitchen with fan skylight, elegant living room with marble fireplace and much more! $267,900. Ask for 2317 B.H.
PARTRIDGE & ASSOC. 625-0990

ROCHESTER HILLS - Hawthorne Hills Sub., 4 bedroom, 2½ baths tudor. Family room, beautiful oak panelled den, hardwood floor foyer, 2½ car garage, deck, sprinkler system. Great lot. Excellent schools. $271,900. 377-2813 or 351-5531

ROCHESTER HILLS
Sycamore Village
3 bedroom, 2½ bath, full brick colonial. $165,000. 656-3044

ROCHESTER, historical area. 3 bedroom brick ranch, 2 full baths, 2 car attached garage. Wonderful location. 651-5486 or 583-1661

ROCHESTER NEW COLONIAL
$275,000. 1615 Stony Creek Builder. 689-7445

TROY
DARTMOOR
BUCKINGHAM WOODS
N. of Dorothy, between Elton & Coolidge. English Tudor. 4 bedrooms, 2½ baths, first floor laundry, tile floor laundry, 30 ft. rear deck. Rec. room attached 2½ car garage. Treed lot. $174,500 Quick possession! Call Ed Schmidt
645-2500 649-4673
CRANBROOK/ASSOC. REALTORS

TROY-MAGNIFICENT. 4 bedroom home, 2 full and 2 half baths. This elegant colonial located in prestigious Troy Estates is in absolute move-in condition. Neutral decor and every amenity. Realtors welcome on non-exclusive basis. Standard % plus $2000 Cash Bonus to selling agent at closing. $198,500
643-6276

TROY, 1989 Troy Transitional, 3 bedroom, 2½ baths, skylights, deck, large wood lot, sprinkler system, alarm, central air, jacuzz & other extras. $200,000. 375-9227

309 Royal Oak-Oak Park Huntington Woods

BEAUTIFUL 1984 brick tri level. 3 bedroom, 2½ baths, fireplace, central air. 1900 sq.ft. 55x170 lot and lots of extras. $107,000. Open house Sundays 12-4pm. 585-5817

BEVERLY HILLS-ROYAL OAK
OPEN SUNDAY 1-4

4228 N. Verona Circle
W. of Woodward, N. off Normandy
4 bedroom Cape Cod, 2 baths, family room, 2 fireplaces, basement, 3 car garage, central air. $144,000

TOM TEDESCO
RE/MAX ASSOCIATES
540-9700

IMMEDIATE OCCUPANCY
Clawson, Bungalow, 3 bedrooms, beautiful treed setting. Only $64,500
Mc Intyre Assoc Realtors
642-7747

OAK PARK
Freshly painted 3 bedroom home, Ferndale schools, sunroom & newly painted exterior. $43,000
TDD 855-3030

HEPPARD
855-6570

310 Wixom-Commerce Union Lake

PRIVATE all sports Commerce Lake. Brand new custom built 3 bedroom ranch with 2 baths. 2,000 sq. feet plus an additional 1500 sq. feet & walk out basement. million dollar view. $244,900. Build your own on one of the last few choice lots. Ask for Kim Sprenger
THE PRUDENTIAL NEIBAUER REALTY
624-3015

436 Office / Business Space

311 Homes Oakland County

CLARKSTON - 6430 Snowapple 3 bedroom brick ranch 1600 sqft. living room, dining room, family room, utility room, 2 baths, den, 2½ at large garage. Appliances & new carpet, move in condition. $91,900
625-4938

8¼% special financing
call for details
Grysson Realty 673-6776

NEW LISTINGS
GREAT VIEW from all floors, end unit townhouse, 3 bedrooms, living room, kitchen with all appliances and finished walk out lower level
$215,000 647-7100

BLOOMFIELD CONDO: secure spacious, second story one bedroom unit with private balcony, laundry facility in unit laundry, 1½ baths and new tile floor. $79,900. 647-7100

PORT COVE BEAUTY! Prime Cass Lake frontage is the view from every window of this 2 bedroom 2 bath condo. Decorator perfect $169,900 851-6900

RALPH
MANUEL

NOVI: CROSSWINDS WEST 40049 Peachtree, brick town home, 2 bedroom, 2½ baths, great room with fireplace, central air, skylights, garage door protector, warranty, owner being transferred $90,900 Homeowner's Consultant 349-3355 or Owner 348-2677

NOVI
Desirable end unit, newly decorated & carpeted, 2 bedrooms, 1½ baths, private entrance, prestigious Novi Schools $78,900

NEW CONSTRUCTION
Whitmore Lake Condominiums
Some at closeout discount! Also during reservations for next July. Viewing Models Open Thurs to Mon 1-6

CENTURY 21
SUBURBAN
261-1823 349-1212

312 Homes Livingston County

BRIGHTON: Big Crooked Lake front, 3 bedroom, 2½ baths, W/O basement, Jacuzzi 2 story $329,900 Call RICK Butte (Michigan Group) 227-3857

BRIGHTON: Round Lake front, Oak Pointe area, 3 bedroom, Cathedral Ranch, built 1973 Perfect condition Large great room plus 25 ft. family room with fireplace 2 decks & solid wood doors throughout. Call Rick Butte, (Michigan Group) 227-3857

BRIGHTON: Woodland Lakefront 1 acre, 160 ft. lake view, 4 bedroom, 3 baths, family room, mud room, fireplace, wet bar, breakfast room, 2550 sq. ft. plus ½ acre off shore island with dock. $229,500 Rick Butte, (Michigan Group) 227-3857

IMMEDIATE POSSESSION - 3 bedroom, 2 bath, doublewide mobile on property. Features ¾ acre corner treed lot, 2 car garage & central air. Reduced $49,900 (MHS5537)

MOBILE HOMES in Northfield Estates. 4 different sizes to choose from. Starting at $28,800 to $37,500. MHS 6450 645-1464
BRIGHTON TOWN & COUNTRY
227-1111

325 Real Estate Services

REAL ESTATE BROKERS, INVESTORS, CONTRACTORS
Property Analysis Reports
Let us prepare projections complete with graphs for Single Family, Multi-Family Units, New Multi-Family Units, & Existing Commercial Use Properties
Construction REASONABLE RATES Call Frank Kimberlin at Dartmouth-Properties
427-5140

326 Condos

BEACON HOLLOW - 2 bedroom ranch with finished walk out unit's, vinyl lot & creek, 3 full baths plus grammas room, 2 decks, 2 BBQ units, 2 car garage, central air, etc. etc. High $180,000's 451-5976

BRIGHTON - Bungalow, 3 bedroom 2½ bath townhouse, 1812 sq.ft. Kinross $140,000. Call for appointment leave message 647-1151

BLOOMFIELD Condo: Excellent location, Lake Woodward. Spacious 2nd Floor, 2 bedroom, 2 bath, living, dining room. Den, neutral decor, central air, screen porch, attached 2 car garage, large storage room. Must see! Reduced to $154,900 540-6016

FARMINGTON HILLS
Open Sunday 1-4 or by appointment New ranch condo's featuring 2 bedrooms, 2½ baths, basement, first floor utility room, attached 2 car garage, appliances, central air. Conveniently private wooded lots, on Orchard Lake Rd. ½ mile N. of 8 Mile. Specially priced at $91,900-$92,900
MILO PROPERTIES
471-0711

HOT IN NOV!
Prime location! 2 car by 2 bedroom condo, private entry, laundry in unit, 1 car garage with door opener. Shows well. Below market price $59,900

HEPPARD
478-2000

ON THE LAKE
1 & 2 Bedroom Apartments from $485
Rent Includes:
• HEAT • DISHWASHER
• STOVE • CENTRAL AIR
• REFRIGERATOR • CLUBHOUSE & POOL
CONVENIENT TO TWELVE OAKS SHOPPING MALL
BEACHWALK APARTMENTS
On 14 Mile, between Haggerty & Novi Rd.
Call for information
624-4434

326 Condos

FARMINGTON HILLS
Pendleton Club
Senior Condos
Premium Location
Across from Shopping
Maccabees bus route at 11 Mile

41 Ranch style, one and two bedroom units. All appliances, central air, carports, screened decks.
$68,900 to $84,900

Great value!
Choice units still available for reservation.

CONTINENTAL REALTY
855-0101

ONE WEEK TO SELL
-BRING OFFER-
$80,000
Sharp ranch unit with newer kitchen, carpet and window treatments. Master with bath and walk-in. Mirrored doors throughout. Attached garage. Just reduced to H-55280

HANNETT, INC.
REALTORS
646-6200

PLYMOUTH
CONDOS BARGAIN
2 bedroom, 1½ bath with formal dining room, large master bedroom with walk in closet. Parking in your front door. Carport near Private patio. Clubhouse & pool. Immediate occupancy. Asking $75,000.

EXCEPTIONAL COURT LOCATION
Attractive end unit, extra large, beautifully finished basement with family room, 2 bedrooms, 1½ baths, all new replacement windows, Nov. 1989 carpet, all appliances, immediate occupancy. $75,900 Call Gene Dunn

COLDWELL BANKER
347-3050

PLYMOUTH - sharp 1 bedroom in Bradbury. Full basement & pool. $72,500. FEHLIG REAL ESTATE, 453-7800

326 Condos

BLOOMFIELD HILLS
Adams Woods Condo - $176,900
3 bedrooms, 2½ baths, finished basement, 2 family room. Open Sat. & Sun. 1-5pm or appointment by owner N of Square Lake & Adams Rd. 1125 Meadow Glen 852-8855

NEW TOWNHOUSES
Custom classic 2 bedroom, 2½ baths in an uptown Birmingham location. Beautiful wooded setting. Wood decks, 2 car garage, hardwood floors, new contemporary styling. From $148,900 644-5739

PLYMOUTH - Minutes from downtown. 2 bedroom condo, new paint, carpet & refrigerator. Only Laylights (built Feb. 1988) $75,900. Must see! After 6pm 459-9433

Popular Country Place
Townhouse, settling, tennis. Enjoy the good life. Often $Lt.* 994
42124 Dakech Court Y. $94,500

Rose Marie Osmer
REAL ESTATE ONE
851-1980 349-1488

PRICED REDUCED. Fantastic 2 bedroom condo in Northridge Farms, Northville. 2 baths and garage $79,900.
Hello-U-Sell N.W. Wayne 454-9535

ROCHESTER - BEST BUY! 2 bedrooms, 1st floor access from front & rear, Rochester Schools. North condo. Asking $49,900
652-9062 or 852-7950

ROCHESTER HILLS-2 master bedrooms, 2½ baths, finished basement, 1 car garage, Rochester Schools, central air, private and unit-over-looking pond. $124,900. 852-0438

326 Condos

NOVI/CROSSWINDS
Sharp 2 bedroom, 2 bath ranch, super floor plan & large living room with fireplace, formal dining room & loads of custom boards. $104,900 TDD 855-3030

HEPPARD
855-6570

OPEN SUN 2-5pm
18947 Country Lincoln, Bldg. 21
Sharp 2 bedroom, 2 bath Ranch with ranch condo in Crosswinds in Farmington Hills. Finished basement. Owners motivated $107,500. E. of Haggerty, S. of 8 Mile on Country Way to Stop Sign, turn right then private park. Pre-construction prices from $109,990

Carol Matthews
REAL ESTATE ONE
851-1900 489-0122

SNEAK A PEEK
GREENPOINTE
AT COPPER CREEK
FARMINGTON HILLS
Attractive 2½ bath townhouse, 2 car garage, fireplace, central air, private patio. Pre-construction prices from $109,990

661-4422

WEST BLOOMFIELD RANCH - First floor 1776 square feet. Beautiful, bright, cheery 2 bedroom plus library, 2½ baths, finished basement, 2 car garage. Master suite $110,900
Call 642-0703
Thompson-Brown



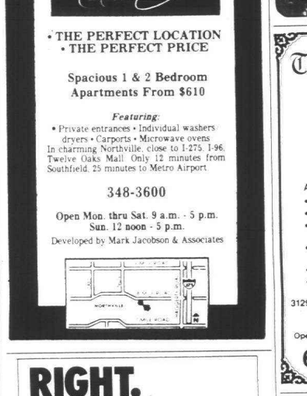

RIGHT. WHERE YOU BELONG.

In a beautiful, secure high-rise apartment right in the heart of everything. Dining centers, theaters and restaurants are all about. Easy access to expressways, Metro Airport and downtown Detroit.

And that's not all you expect. Spiritual events and parties galore. Terrific for the gifted. Count on enjoying the Olympic-sized pool. You'll have the time of your life. Opportunities are out-of-this-world. Apartments are fascinating. Laundry and storage rooms are just down the hall. ...and more.

COMING EARLY SPRING!
Beautiful, Newly Expanded Clubhouse with Fu...l Fitness Center, Saunas, Aerobics, Billiards, Cards and Meeting Rooms. Put...with Big screen TV.

1 and 2 Bedrooms from $495.
Near Northville, Novi, Livonia & Southfield.
356-8020
Fran...Hills, north of Ford & Middlebelt in Livonia

FRANKLIN PARK TOWERS

326 Condos

FARMINGTON HILLS - Completely remodeled 3 bedroom, 2 bath ranch, new kitchen, new carpet, new paint, new roof, new furnace, new central air, new windows, new garage door, new everything. Must see to appreciate. $89,900. Call Mr. Smith. Days, Mon thru Fri. 352-0500

332 Mobile Homes For Sale

CANTON- 1989 Cambridge 4 bedroom, 2 bath, central air, fireplace. Major appliances included $33,000 Assume payments 397-8602

FARMINGTON HILLS - New Carriage Park - 14 Mile, Mile, 10 years old, rent $220. 474-2131 or 855-3816

ROYAL HOLIDAY Mobile Home Service Park - 14 Mile, 10 years old, central air, new washer dryer, refrigerator $12,500. 455-1664

WESTLAND-14x70
Large country kitchen

1986 Broadmore 2 bedroom, 1 bath, spacious master bedroom, stove, refrigerator, washer and dryer. Must See to Believe in lovely Wexford Meadows. Only $18,500. Call now. 722-1304

333 Northern Property For Sale

CHARLEVOIX - 1 bedroom lake front condo with pull-out couch, loft bedroom, fireplace, washer and dryer to set at 1985 prices $79,900 Beautiful Lakefront Home $155,000

EVERETT MI Victorian home, 3+ bedrooms, 1½ baths, formal dining room, 2 story barn. Priced at $42,000. After 5pm. 616-734-3482

HARBOR SPRINGS
SKIER REAL ESTATE
Harbor Springs, MI 49740
616-526-2178

ONLY 3 UNITS LEFT
WATERFRONT
Final Phase Luxury Condominiums
THE SANDS
Between Traverse City & Charlevoix
From $104,900
Call or Write for Brochure
REAL ESTATE ONE
10268 U.S. 31
Elk Rapids, MI 49629
(616) 264-5611

TRAVERSE CITY
Best waterfront & affordable condo home & manicured landscaping remains. Call after 2pm. Asking $110,000 (2-558)

Call (313)662-2350
COLDWELL BANKER
SCHMIDT REALTORS

334 Out Of Town Property For Sale

NEW LISTING
A TRUE Log cabin, with access to all 13 lakes, great retreat. Need a weekend home? Great place, this is it! $62,500 647-7100

RALPH
MANUEL

SCOTTSDALE, AZ - Elegant Custom Home, 4 bedrooms, 2 baths, with white shutters, fireplace, carpet. Only $189,000
Call Nancy or Barbara
RANCH REALTY
(602)991-4000

335 Time Share For Sale

WESTGATE VILLAS
Next door to Disney World. Florida Sleeps 8 wks 1 Super extras, call 397-3832

337 Farms For Sale

ROCHESTER-ROMEO: Historic Country Home. Needs major repair & restoration. Gorgeous stone pump house & large horse stalls. 2.5 acres Fancy area $75,000 Rochester schools 752-3323

BUY IT
SELL IT
FIND IT
Classifieds
591-0900
644-1070
852-3222

338 Country Homes For Sale

Northern Oakland County
Exceptional residence designed with a comfortable floor plan and a marvelous feeling for space and light. Split wing home has 4,200 sq. ft. including 4 bedrooms, 3½ baths, children's suites, guests or staff. Superb custom living is found 22'x40' residential $500,000 inquiries write: Box 1000, 795 Lasalle Plaza Building, Detroit, MI 48226

342 Lakefront Property

ALL SPORTS LAKE
Brick Cape Cod on Maceday Lake, Waterford. Lovely home be a gift home. Fireplace, central air 2 bedroom, 2 car garage, much more $99,900

BEYOND LUXURY
Magnificent lower level, tastefully contemporary with balcony overlooking private lake. Features: 2 fireplaces, gourmet kitchen, 2½ baths, 2 car garage, private lake dock much more deciding to dock One of a kind $299,900

HEPPARD
478-2000

Brighton - 11 Acre you own island with lake access, 4 bedroom, 2½ baths, colonial 4 bedrooms 3 full baths, 2 car garage, 2 decks, 2 fireplaces, 2 acre with cabin $225,000 Sandy Gavin, Michigan Group 227-3857

BUILDING SITES
PINE COVE VILLAS
Lower Straits waterfront. Select development! Half acre sites, trees, rolling terrain, country and lake-front boardwalk

Mark Gesteen
Orchard Lake Associates
681-8600

BY OWNER - Cedar Island all sports lake, waterford schools, $130,000. Will consider $150,000 for car trades 363-4475

ICE SKATE on Christmas vacation! Lake front, 3 bedroom, 2 bath, 2 bedroom 2 bath, all new tile and carpet, 2 fireplaces, 2 car garage. Ask for Pat DeLaura 693-7772

NEW RESORT CONDO SUITES
RUSH CREEK - Golf Community
Quarter Ownership
Call Developer
for Lake Charlevoix or Boyne City
1-800-456-4310

348 Cemetery Lots

CADILLAC MEMORIAL GARDENS
Lots, single graves, double graves in Garden of Meditation $800 each 427-1622

CHRISTIAN MEMORIAL
Dr. Garden of the Rock of Ages Lots, graves 547-1622

PARKVIEW MEMORIAL section B 2 lots current value $900 will sell for $600 547-1622

WHITE CHAPEL - 3 spaces in Sec. tion 12308 Block 1 $800 each. Ellen 862-3744 or Jeanette 862-3744 Bellaire NC 28001 704-982-5266

351 Bus. & Professional Bldgs. For Sale

PLYMOUTH - for lease 945 to 2,000 sq.ft. beautiful professional office, central air, new washer dryer, rental rate.
VAN ESLEY REAL ESTATE
(313) 459-7570

352 Commercial / Retail For Sale

LIVONIA - 1,500 sqft. commercial building 1,500 sqft. down 11% land contract 882-9729

354 Income Property

TWO RENTAL INCOME HOMES for sale. Mint & 1 fireplace, area $45,000. Terms may be available. Daytime 937-0880, After 5pm 887-3546

358 Mortgages & Land Contracts

AAA INVEST CORPORATION
43130 Utica Rd. at Van Dyke
Why sell your land contract account? For a better idea call 939-1200

CASH FOR LAND CONTRACTS
Immediate Phone Quotes. Won't be out-bid! Mortgages Refinances. Mortgage Corp. of America 1-800-468-9618

$ CHECK US FIRST $
All types of residential financing. Competitive rates, fast approval. No application fee. AZ Financial Services 455-7680 or 421-7334

362 Real Estate Wanted

CASH TODAY
OR
GUARANTEED SALE
Also # in Foreclosure
Or Need Of Repair

Century 21
CASTELLI 525-7900

400 Apts. For Rent

AHOY
LAKE
LODGE
ENJOY YOUR PRIVATE CLUB HOUSE FEATURING: Indoor & Outdoor Pools, Tennis Courts and Lake Front Beaches
HARBOR CLUB APTS
and YACHT HARBOR
Jefferson between Crocker Smoke House Rd. and By-Appt
791-1441

INTERIOR DESIGNER with much business experience looking for sharing quarters for business venture in The Troy Bloomfield Area for confidential interview 641-0815

NATURAL SWISS SKIN CARE CO launching Michigan Division in County Fairfield Inn Opdyke Rd. Nov 30 at 7PM 674-2754

SALES PARTNER WANTED
Partner for well established small medical laboratory in a suburban area. Perfect for someone with business preferred. Please call between 9am-5pm 681-7100 Ext. 737-2846

UNIQUE 52 seat restaurant prime location in the heart of Petoskey's Lakeshore District. Current Owner/Chaser may assume current lease or consider partnership. Lease release hold improvements $89,000
LAWRENCE REILINGER
ASSOCIATES, REALTORS
616-347-6050

VENDING MACHINES part time to full time & second income. Income great for college tuition investment etc. as $500 per week return. Limited supply. 644-5053

WOMEN'S APPAREL shop for sale. Excellent area. All credit & accounts established. Walk in & do business. Good selling price. 693-3013

WOMEN'S SHOE STORE
East side shopping center, key exchange, inventory, fixtures, fixtures $85,000 Owner retired, inquiries to Box 520 Observer & Eccentric Newspapers, 36251 Schoolcraft Rd. Livonia, Michigan 48150

361 Money To Loan - Borrow

IF YOU are planning a real estate construction project and need financing, send complete plans to A.C.E. Management Service for review P.O. Box 2636, Southfield, MI 48037 351-2332

362 Real Estate Wanted

ALL CASH
ASAP Condition
BST investment. 532-3510
Ask for Jim

ALL CASH
OR GUARANTEED SALE
REGARDLESS OF CONDITION
NO COST
OMEGA 569-5510

400 Apts. For Rent

BIRMINGHAM
Buckingham Manor. Prime location. 2 bedrooms from $625 for new residents 1½ ceramic baths, coved ceilings, vertical blinds. Full basement. 427 N. Eton 649-8909

Birmingham

FREE
APT
LOCATOR
One Stop. Apt. Shopping

Save time & money! We've personally inspected all the properties for you, and we'll help you find the best!

•Over 100,000 Choices
•All Prices & Areas
•Complete Info. & Photos

Free, personal service. Preview apartments from the comfort of our office.

APARTMENTS
UNLIMITED

SOUTHFIELD OFFICE
29286 Northwestern Hwy

TROY OFFICE
3726 Rochester Rd.

WEST SIDE
42711 Ford Rd

354-8040
1-800-777-5616

BIRMINGHAM
Lincoln House Apts.
NEAR DOWNTOWN
Large 1 bedroom, sweeping oven, frostfree refrigerator, dishwasher, blinds, central heat & air conditioning

645-2999
1 MONTH FREE

BIRMINGHAM PLACE
Apartments available Studio, 1 bedroom, 2 bedroom, deluxe bi-level. Rents start at $600 per month. 1 year lease. Please call 642-9000

BIRMINGHAM
Adjacent to downtown. Convenient entrance, private patio, heat & hot water included $455 EHO

642-8686

Beverly Hills Realty

400 Apts. For Rent

BLOOMFIELD
CLUB
SPACIOUS
1 & 2 Bedrooms

- Carports
- Bloomfield Hills location
- Thru-unit design
- Dens available
- Dishwashers
- Laundry facilities
- Storage facilities
- Beautifully landscaped
- Pool

From $495
Call Gerry
335-8810

CANTON
CARRIAGE COVE
LUXURY APTS.
(LILLEY & WARREN)

Private entrances
One Bedroom - $485, 900 sq.ft.
Two Bedroom - $560, 1100 Sq. Ft.
Exercise Facility, Tennis Courts, Clubhouse & Pool
Call Today
Rose Doheny property manager
981-4490

Canton
FAIRWAY CLUB
Golfside Apts.
1 & 2 Bedroom
Free Golf
Heat & Hot Water Free
Carport Included
Open Daily 12-7PM
728-1105

400 Apts. For Rent

BIRMINGHAM
TIMBERLANE APARTMENTS
In heart of town • Newly remodeled
Vertical Blinds • Dishwasher
Disposal • Central air
1 Bedroom - From $580
2 Bedroom - From $680
266-7736 Leasing weekends 645-6736

BIRMINGHAM 2 bedroom, 1½ bath, newly decorated, all the appliances, including washer & dryer. $700/mo 645-6187

BIRMINGHAM 2 BEDROOMS, 1½ baths, washer & dryer in unit, appliances, available Dec. 1. $675.00 524-2956

BIRMINGHAM 2417 E. Maple, 1 bedroom, carpet, drapes, carport, central air. No pets. Lease. From $475 to $490. 643-4429

TOWN & COUNTRY APTS
Spacious studios and one bedrooms, some with fireplace, heat & appliances included. Offering winter treatments. Starting at $395. Mon. thru. Fri. 12 noon till 5pm. Sat. 9 till 1. Closed on Wed. 18615 Telegraph 255-1829

400 Apts. For Rent

BIRMINGHAM
TIMBERLANE APARTMENTS
In heart of town • Newly remodeled
Vertical Blinds • Dishwasher
Disposal • Central air
1 Bedroom - From $580
2 Bedroom - From $680
266-7736 Leasing weekends 645-6736

BIRMINGHAM 2 bedroom, 1½ bath, newly decorated, all the appliances, including washer & dryer. $700/mo 645-6187

BIRMINGHAM 2 BEDROOMS, 1½ baths, washer & dryer in unit, appliances, available Dec. 1. $675.00 524-2956

BIRMINGHAM 2417 E. Maple, 1 bedroom, carpet, drapes, carport, central air. No pets. Lease. From $475 to $490. 643-4429

TOWN & COUNTRY APTS
Spacious studios and one bedrooms, some with fireplace, heat & appliances included. Offering winter treatments. Starting at $395. Mon. thru. Fri. 12 noon till 5pm. Sat. 9 till 1. Closed on Wed. 18615 Telegraph 255-1829

CANTON
Bedford Square Apts.
NOW TAKING APPLICATIONS FOR
Spacious 1 & 2 Bedroom Apts.
Small, Quiet, Safe Complex
Ford Rd. Location
STARTING AT $455
981-1217

DEARBORN HEIGHTS
DEARBORN CLUB
FROM $440
FREE HEAT
Spacious 1 & 2 bedroom apts.
Heat • Air • Pool • Cable
Some 2 baths - 3 baths
Townhouses Available
Just E. of I-94
5726 Inkster Rd.
561-3593
Open Daily 12-7PM
Sat. & Sun. 12-4PM

• Novi/Lakes Area •
WESTGATE VI
From $475
Area's Best Value
• Quiet

400 Apts. For Rent

BIRMINGHAM
–1 & 2 bedroom townhouses
Waiting distance to downtown

1 bedroom flat: $485
1 bedroom: $525
2 Bedroom: $575

Beneicke & Krue
642-8686

EHO

CANTON
VILLAGE SQUIRE
From $450 Free Heat
$200 Moves You In
OPEN UNTIL 7:00pm
Great Location - Park Setting
Spacious - Bike Trail - Heat
Pool - Tennis - Sauna
Sound Conditioned - Cable
On Ford Rd., Just E. of I-275
981-3891
Daily 9-7
Sat 11-6 & Sun. 11-5

DETROIT - W. 7 MILE - spacious 1 bedroom apt. from $380 - 2 bedroom $440 (new carpet), includes heat & water. 255-0073

• WESTLAND •
HAWTHORNE CLUB
• FREE HEAT •
$300 MOVES YOU IN
No payment until Jan. 1990
• Air • Best Value
• Pool • Cable Available
• Scenic view • Shopping Close By
7560 Merriman Road
Between Warren & Ann Arbor Trail
522-3364
Daily 9-6 Sat. & Sun. 12-4

DETROIT - Northwest - Newly decorated, large 1 bedroom upper. Appliances & water included. $280/MO. 1 MO. security/1 MO. advance. Credit report. 350-1736

DETROIT
SCHOOLCRAFT/OUTER DRIVE AREA
Studio & 1 bedroom apartments. Heat, carpet, verticals, appliances, air conditioning. From $280. 531-8100

BEST APARTMENT VALUE
FARMINGTON HILLS
TIMBERIDGE
DELUXE
2 BEDROOM UNITS
$555
Adult & Family Units
Includes appliances, vertical blinds, carports, pool, close in Farmington Hills location.
Enter East off Orchard Lake Rd. on Folsum S. of Grand River
Model Open Daily 9-5
Except Wednesday
478-1487 775-8200

BOTSFORD PLACE
GRAND RIVER - 8 MILE
Behind Botsford Hospital
SPECIAL
1 Bedroom $489
2 Bedroom for $589
3 Bedroom for $689
PETS PERMITTED
Office Detectors Installed
Singles Welcome
Immediate Occupancy
We Love Children
HEAT & WATER INCLUDED
Quiet prestige address, air conditioning, carpeting, stove & refrigerator, all utilities except electricity included. Warm apartments. Laundry facilities.
For more information, phone
477-8464
27883 Independence
Farmington Hills

BLOOMFIELD WEST
SPECIAL OFFERING UNTIL NOV 30
Only $815 per month for 1400 sq. ft. 2 bedroom, 2 bath apartment. We have 450 ft. of storage area, enclosed garage, individual washer & dryer, window treatments. Private patios and balconies, walk to shopping & all conveniences. Call 10 till 6 weekdays and 12 to 4 Sat. & Sun.
826-1508

FARMINGTON APT. for rent. $425 per month. Located in the downtown area, comfortable & convenient. 478-2362

● FARMINGTON ●
CHATHAM HILLS
1ST MONTH FREE
$200 SECURITY DEPOSIT
FREE GARAGE
On Selected Units
FREE HEALTH CLUB
MEMBERSHIPS
Heated Indoor Pool • Saunas
Sound & Fireproofed Construction
Microwaves • Dishwashers
Free Health Club Memberships
Luxurious Living at
Affordable Prices
FROM $520
On Old Grand River bet
Drake & Halsted
476-8080
Open Daily 9am-7pm
Sat. 11am-5pm Sun. 11am-4pm

Farmington Hills
CONCORD PLACE
GRAND RIVER - 8 MILE
Behind Botsford Hospital
SPECIAL
1 Bedroom $489
2 Bedroom for $589
3 Bedroom for $689
PETS PERMITTED
Office Detectors Installed
Singles Welcome
Immediate Occupancy
We Love Children
HEAT & WATER INCLUDED
Quiet prestige address, air conditioning, carpeting, stove & refrigerator, all utilities except electricity included. Warm apartments. Laundry facilities.
For more information, phone
477-8464
27883 Independence
Farmington Hills

Canton
FREE APT LOCATOR
One Stop Apt. Shopping
Save time & money! We've personally inspected all the properties for you; and we'll help you find the best!
•Over 100,000 Choices
•All Prices & Areas
•Complete Info. & Photos
Free, personal service. Preview apartments from the comfort of our office.
APARTMENTS UNLIMITED
SOUTHFIELD OFFICE
29286 Northwestern Hwy
TROY OFFICE
3726 Rochester Rd
WEST SIDE
42711 Ford Rd
354-8040
1-800-777-5616

Canton
WINDSOR WOODS
LUXURY APARTMENTS
1 & 2 Bedroom Apartments
From $475 with carport
Vertical Blinds Throughout
Quiet Soundproof Construction
Walk to Shopping
Also available, barrier free 1 bedroom apartment
Off Warren between Sheldon/Lilley
Mon.-Fri. 9-5pm, Sat. & Sun. 1-5pm
Evening appointments available
459-1310
GRAND RIVER - MIDDLEBELT
GREAT LOCATION
CEDARIDGE
Deluxe 1 & 2 bedroom units
FROM $510
Immediate Occupancy
INCLUDES:
Vertical blinds, carpeting, patios or balconies with doors, dishwashers, appliances, security system, storage within apartment
Enter on Tulane 1 block W. of Middlebelt on the S. side of Grand River
Near Botsford Hospital, Livonia Mall & downtown Farmington
471-5020
Model open daily 1-5
Except Wednesday
OFFICE: 775-8200

FARMINGTON HILLS - Now available, luxurious 1 bedroom apartments. The Woodhues. 737-9093

FARMINGTON HILLS: beautiful 1,000 sq. ft. 2 bedroom apartments, carpeting, stove & refrigerator, all utilities except electricity included. Warm apartments. Laundry facilities. Call 471-6597

FARMINGTON HILLS - Now available, luxurious 1 bedroom, sun deck, carport, dishwasher, and huge closets. The Woodhues. 737-9093

FARMINGTON HILLS - 12 Mile & Orchard Lake. 1 bedroom apartment. Equipped kitchen, carpeted, carport, air & pool. $510. 683-4361

FARMINGTON HILLS - 1 bedroom apartment for rent. Includes: heat, appliances, carpeting & air. Call 471-6597

Farmington Hills
Boulder Park
Spacious 1500 sq. ft. 2 bedrooms, 2 full baths, security system, ample storage, modern kitchen, carports in 16 unit complex
$845
Ask about our Specials
32923 W. 14 Mile Rd.
(W. of Orchard Lake Rd.)
932-1488

FARMINGTON HILLS
NEAR DOWNTOWN FARMINGTON
Super Location
Small 60 unit complex
Very large 1 bedroom unit with patio - $485
Includes: carport, all appliances, carpeting, verticals, sliding glass door.
Shopping nearby.
STONERIDGE MANOR
1 bedroom apt. W. of Orchard Lake
478-1437 775-8200

FARMINGTON HILLS-Great location, 2 bedrooms, 2 baths, many amenities. Call after 5pm. 473-8253

FARMINGTON HILLS - 1 bedroom apartment, washer/dryer, carport, pool, tennis, $500 month. 737-1137, 532-0638

FARMINGTON HILLS 2 bedroom apt. Appliances included, no pets. $435 per month + security. Call immediate occupancy 422-0128

GARDEN CITY TERRACE
1 bedroom apartments, $400 per month, includes Heat & Water. Office hours: 9am-5pm, Monday thru Friday only. 522-0480

LIVONIA APTS.
1 BEDROOM
$450
including Heat
477-8163

LIVONIA
AREA
HEAT INCLUDED !
RENT FROM $455
SECURITY DEPOSIT $150
Spacious 1 & 2 bedroom apts. with plush carpet, vertical blinds, many cleaning oven, frost-free refrigerator & dishwasher, ample storage, intercom, carport, club house, sauna, exercise room, tennis courts, heated pools
459-6600
Joy Rd. • Wayne Rd.
on select units

• Plymouth •
HILLCREST CLUB
FREE HEAT
Special
$200 SECURITY DEPOSIT
• Quiet Park Setting • Spacious Suites
• Outdoor Pool • Air Conditioning
• Immaculate Grounds & Buildings
Call or stop by today, near Plymouth & Haggerty
12350 Risman
453-7144
Daily 9-6 **Sat. & Sun. 12-4**
OTHER TIMES BY APPOINTMENT

Northville
TREE TOP LOFTS
We have a newly spacious apartment with a sweeping loft & cathedral ceiling that opens to the living area
We are located in the cozy village of Northville on: Novi Rd. just N. of 8 Mile, & have a scenic, natural setting, complete with stream & park.
No pets. EHO
From $485
Open Mon. - Fri. 1-6
Sat. 10-5 Sun. 12-5
347-1690 348-9590
BENEICKE & KRUE

NOVI-LAKE FRONT includes stove, refrigerator, 2 bedrooms, 1 bath, carport, fenced yard, pets welcome $600 mo. Available December. 624-7194

• NOVI/LAKES AREA •
WESTGATE VI
from $475
AREA 8 MILE/HAGGERTY
• Quiet • Spacious Apartments
• Attractively Landscaped Grounds
Area • Near Township Oaks • Central Air • Pool • Carport • Walk-in Closets • Patios and Balconies
Off Pontiac Trail bet. Beck & West Main. from (-696) I-275
Daily 9am-7pm • Sat & Sun 12 - 4pm
624-8555
NOVI RIDGE
1 and 2 bedroom apts
2 and 3 bedroom Townhomes
349-8200

• NOVI •
WATERVIEW FARMS
from $435
Country Setting, Lakes Area, Near Twelve Oaks Mall, Spacious Sound Conditioned Units, Air, Pool, Tennis, Cable, Lots of Closets
Pontiac Tr. bet. West & Beck Rds
NOVI RIDGE
OPEN TILL 7PM
Daily 9-7 • Sat. & Sun. 12-4
NOVI - Lovely 1 bedroom style 1 and 2 bedroom apartments & townhomes. Close to Mall, Shopping, Mall Tennis court, pool, clubhouse. Call now. 348-8200
NOVI RIDGE
OAK PARK - 1 deluxe bedroom, fully furnished, all utilities included, cable & laundry facilities included, $450 month, plus $450 deposit. Ask for Peter. 547-9869 or 589-5376
OLD REDFORD Village Square Apts. Lower & upper units, fenced, carpeted, air, (heat & water included) 2 bedroom $635 per month. 855-8881
OLD REDFORD 6 Mile/Grand River. 4th floor studio carpeted, appliances, heat included, cable, laundry. $330 deposit. Clean. 937-8626
PLYMOUTH-Attractive 1 bedroom. Air, appliances, cable, laundry. Near I275. No pets $435 with heat 455-5746 Ann Arbor 995-9624
PLYMOUTH- in-town newer 2 bedrooms all appliances in unit Washer & dryer hookup. Pool. Pets. Available Dec. 10 $550 455-7165
PLYMOUTH LIVONIA WESTLAND Joy/Hix Rd. 1 bedroom, appliances, tree washer/dryer $430 month. 455-8375
PLYMOUTH- Newer 2 bedroom, air conditioning, washer dryer, all appliances. Walk to Downtown $570/mo. Call 661-5141

● PLYMOUTH ●
Plymouth Hills Apartments
746 S. Mill St.
Modern 1 and 2 Bedroom
● Washer-Dryer in Each Apt.
● Easy Access to I-275
● Air Conditioned
● Fully Carpeted
● Dishwasher & Disposal
● No Pets
From $445
Daily Mon.-Sat. 1-5pm
(also Wednesday)
455-4721 453-8319

PLYMOUTH
TWIN ARBORS
1 & 2 bedroom apartments. Balconies, central air, individual furnaces. Ceramic tile bath. G.E. kitchen, large basement storage. Beautifully landscaped starting at $485. Free heat. Southside of Ann Arbor Trail, E. of I-275, office hours are 9 - 5pm. Mon thru. Fri.
Call 453-2800

PLYMOUTH 1 bedroom, stove, refrigerator, central air, $400 per mo. plus utilities. Call after 4. 348-8082

Northville Forest Apartments
1 & 2 Bedrooms
from...$487
AVAILABLE NOW!
Includes: porch or balcony, swimming pool, community, building storage area
OPEN DAILY
WEEKENDS BY APPOINTMENT
420-0888

77 beautiful acres of park and recreational paths - Four Seasons of activity with comfortable living in a special neighborhood atmosphere in Farmington Hills. Excellently serviced and maintained 1 and 2 bedroom apartments and townhouses. Easy and quick access to I-96 and I-275 - direct routes to the airport, downtown Detroit and Birmingham/ Southfield areas. 9 Mile Road, 1½ miles west of Farmington Road.
CALL TODAY
478-4664
green hill APARTMENTS
ANOTHER UZNIS DEVELOPMENT
Furnished short term leases are available

SOUTHFIELD'S NEWEST COMMUNITY
THE REMINGTON APARTMENTS
One Bedroom Special
Two Months Free Rent
on selected units
Effective Rents Starting from $550 monthly
• Washer and Dryer in Each Apartment
• *Brass Ceiling Fans and Mini-Blinds*
• *Decorator Wallpaper*
• Covered Reserved Parking
• Fully Equipped Health Club & Indoor Jacuzzi
• Fireplaces with Custom Mantles
352-2712
PROUD TO BE AN EQUAL OPPORTUNITY COMPANY OF AMERICA

Introductory Offer 1st Month Free Rent*
Introducing The Crossings At Canton.
Apartment living just got better.
We're making The Crossings a better place to live and a better value. You'll feel it in the new hallways and newly refurbished clubhouse. You'll see it in the plush landscaping when you enter the grounds. And that's just the beginning. It's the new look and feel of The Crossings at Canton—and it's for you.
The Crossings at Canton offers 19 different floorplans with 1 to 4 bedrooms. And whether you choose a 2-level townhome or a luxury apartment, the renewed beauty of this charming rental community shines through in every one—the result of our recent "Capital Improvements & Upgrading" program. These apartments and townhomes are the largest in the area, yet are still incredibly affordable.
Discover these features at The Crossings at Canton:
• Dens & Fireplaces
• Fully-appliances Kitchens
• Patios or Balconies
• Central Air Conditioning
• A Clubhouse with sauna, indoor pool, exercise room, a new party room, and more!
*See rental agent for details.
Visit The Crossings at Canton today. We're just 20 minutes from Ann Arbor and downtown Detroit, yet comfortably away from it all. From I-275, just east Arbor Rd. West to Haggerty Rd., follow south to Joy Rd., then east to The Crossings. Open Mon.-Fri., 10-6, Sat. 10-5, Sun. 12-5 Phone 455-2424 today.
The CROSSINGS AT CANTON
(Formerly Honeytree Apartments)
"We are pledged to the letter and spirit of U.S. policy for the achievement of Equal Housing Opportunity throughout the Nation. We encourage and support an affirmative advertising and marketing program in which there are no barriers to obtaining housing because of race, color, religion, sex, handicap, familial status, or national origin."

The Grandest of Openings in North Farmington Hills
"THE BLUE RIBBON, MEDALLION, GOLD CUP AND GRAND PRIZE!..."
What kind of rental community has garnered so many prize floor plans? Come and see Citation Club, but be prepared to be surprised!
Everything you'd expect, and even more that you wouldn't.
• Ceramic tile flooring in foyers and kitchens
• Dramatic cut away walls
• Double soaring cathedral ceilings
• Entertainment centered kitchens with eating space, pass bars and fabulous chic white cabinetry
& Yes, fireplaces, oversized balconies and patios, covered parking, private laundry room with washer/dryer included and 24 hour manned entry gate.
But also, a million dollar club house featuring the usual banquet room, library, exercise room, plus the unusual natatorium, sudatorium. Don't know what they are - come let us show you. But hurry - some of our prizes have been awarded through January.
PRIVATE • COMPLETE • UNCOMMON
CITATION CLUB
661-2200
Located at the intersection of 13 Mile & Haggerty Roads
25300 Citation Circle • Farmington Hills
By Beztak - The Leisure Group

Sneak Preview of a new luxury rental townhouse.
Attend the premiere showing of Westbury Village, a new luxury rental townhouse community. View four huge two and three-bedroom designs with an enticing combination of New England architecture, beautiful landscaping and private carports. Inside, enjoy the rich design and appointments including formal dining, a spacious dinette, 2½ baths, complete kitchen and full size washer and dryer.
Each, offers you a full health club, refreshing pool, spa and tennis courts.
Each is ideally located in the Avondale school district near Oakland Technology Park.
Call today for rental information at 852-7550.
Squirrel Road between Auburn and M-59.
Managed by Kaftan Enterprises
Westbury Village

Don't play the
Apartment Lottery
You'll never pick a winner by chance! Rely on us to find you just the right apartment at the right price in one of seven highly desirable apartment communities in Southfield.
A number of floor plans are available in Studio, One, Two, and Three Bedroom Units in a very attractive price range.
All have pools, air conditioning, and all the special amenities to fit your lifestyle.
Seniors, ask about our extended leases.
For information and the special of the week, phone
CENTRAL LEASING CENTER
at 356-8850 seven days a week
CENTRAL LEASING CENTER • Country • Woodcrest • Pinebridge • Oakbrook • The Pines

400 Apts. For Rent

- PLYMOUTH -
BROUGHAM MANOR APTS.
1 BEDROOM $435
2 BEDROOM $475
Year Lease, Heat & Water Paid
Adults No pets
455-1215

Plymouth Heritage Apts. is pleased to offer FREE BASIC CABLE with the signing of a 1 year lease. Please call 455-2143 or stop in Mon. thru Fri. 9 to 5
● NEW TENANTS ONLY ●
The basic cable charge will be credited to your monthly rent.

● PLYMOUTH ●
HILLCREST CLUB
Free Heat
SPECIAL
$200 Security Deposit
• Park Setting • Spacious Suites
• Air Conditioning • Outdoor Pool
• Immaculate Grounds & Buildings
• Best Value in Area
Near Plymouth & Haggerty
12350 Risman
453-7144
Daily 9-6 Sat. & Sun 12-4

PLYMOUTH MANOR & PLYMOUTH HOUSE APTS.
Spacious 1 & 2 bedroom apts.
● Private community entrances
● Close to downtown Plymouth
● Pool & other amenities
● Heat included
Joley Rd. just S. of Ann Arbor Trail
Call - 455-3880
A York Property Community

PLYMOUTH Mayflower Hotel $750 month, starting Dec. room service, 24 hour message service, conference facilities, cable TV, no leases immediate occupancy 453-1500

Plymouth Square Apartments
QUIET COMMUNITY
IN PARK SETTING
1 BEDROOM APT. WITH BALCONY
● Vertical blinds throughout
● Neutral carpeting
● Walking distance to shopping
● Dishwasher & disposal
● Central air & heating
● Pool
● No pets
$460 PLUS UTILITIES
9421 MARGUERITE
(Off Ann Arbor Rd. 1 blk W of Sheldon)
MON. THRU FRI. 9 TO 5PM
Closed Sat. and Sun.
455-6570

PLYMOUTH - 1 bedroom, convenient city location, quiet adult setting, complex indoor pool, sauna, appliances, air, storage, heat included. Only $425 per month. 348-7880

PONTIAC
ORCHARD LAKE ROAD
near Telegraph. Beautiful, wooded setting, 1 bedroom apt. Carpet, Air conditioner, heat included.
FROM $375
ORCHARD WOODS APTS.
334-1878

REDFORD AREA
Fenkell - 23230
E. of Telegraph
"SPECIAL
$200 DEPOSIT
(with approved credit & this ad)
Safe building, with secure fenced parking. Large extra clean, newly decorated 1 bedroom from $335 includes heat, air. Cable available
538-8637

REDFORD AREA
GLEN COVE
538-2497
FROM $375
FIRST MONTH FREE!
● Free Heat
● Large 1 & 2 Bedrooms
● Cable Ready
● Walk-in Closet
● Lighted Parking
● 1 or 2 Year Lease
● Intrusion Alarm System

REDFORD AREA
Telegraph-5 Mile. 1 & 2 bedroom, clean, decorated, quiet, carpet, air conditioner, blinds, heat included. For mature, professional people with references. From $365

PARKSIDE APTS
532-9234

REDFORD AREA - 1 bedroom deluxe heat included. Secure parking, carpeted, reasonable rent $330 mo. 531-2895

REDFORD Bachelor Apt. monthly rent or year lease, 2 bedroom apt. in private home, use of all facilities & utilities. Appt. call eves. 537-0858

Redford Manor
Joy/Inkster Road. Deluxe 2 bedroom, 1½ bath apartments, large closets, plenty of storage, cable TV, excellent transportation
FREE RENT, BALANCE OF MONTH
SECURITY DEPOSIT ONLY $300
937-1880 559-7220

ROCHESTER - in town, 1 bedroom upper flat, carpeting & appliances, large walk-in closets, $400 per mo. & mo. lease. 651-5173

Rochester-Troy
FREE APT LOCATOR
One Stop Apt. Shopping
Save time & money! We've personally inspected all the properties for you, and we'll help you find the best!
•Over 100,000 Choices
•All Prices & Areas
•Complete Info. & Photos
Free, personal service. Preview apartments from the comfort of our office.
APARTMENTS UNLIMITED
SOUTHFIELD OFFICE
29286 Northwestern Hwy
TROY OFFICE
3726 Rochester Rd
WEST SIDE
42711 Ford Rd
354-8040
1-800-777-5616

AMBER APARTMENTS
Royal Oak/Clawson/Troy 1-story apt shopping. Something for everyone. Come Sunday, Nov. 26th, 12-4pm. 4000 Crooks, Royal Oak or call for appt. 280-2830

NORTH ROYAL OAK - quiet & clean 1 bedroom apartment, heat included. No pets. $425. per month. 528-9008

400 Apts. For Rent

Rochester
TOWNHOMES OF MEADOWBROOK
Luxury apartments amidst Rochester Hills & Rochester, Oakland County's new business, cultural & art university. On - left on Dexter Trail, 1 bedroom from $600, 2 bedroom from $700. Call 377-2680 weekends 377-2680

ROCHESTER - 1 & 2 Bedroom Apts on Paint Creek across from beautiful City park. Walking distance to downtown. From $425/mo. Includes heat & water 651-7270

ROCHESTER - 2 bedroom, appliances, blinds, laundry facilities, quiet, fenced yard, pets welcome $600 mo. 739-3146 or 651-6039

Romulus
OAKBROOK VILLA
2 and 3 bedroom townhomes
Ranging from $399 to $500
Includes all utilities
Open Mon.-Wed.-Fri. 9am-5pm
Thurs. & Thurs. 9am-6pm
Sat. 11am-2pm Closed Sun.
15001 BRANDT 941-4057

ROYAL OAK
CAMELOT APTS.
QUIET, CLEAN & WELL KEPT 2 bdrms, $550 - 1200 sq. ft. New carpeting, dishwasher, skylight, pantry, walk-in closets, laundry facilities, all utilities included from $560 288-1544

ROYAL OAK
11 MILE & MAIN ST.
Beautiful, spacious 1 & 2 bedroom apartments, newly decorated, storage & laundry facilities
Starting at $435
Evening & weekend hours
WAGON WHEEL APTS.
548-3078

RYAN-10 MILE AREA
Beautiful, Spacious
Beautification Winner
Just down the road from Target Shopping Mall. Tennis court, pool, clubhouse. Call now. 348-8200
NOVI RIDGE
OAK PARK - 1 deluxe bedroom, fully furnished, all utilities included, cable & laundry facilities included, $450 month, plus $450 deposit. Ask for Peter. 547-9869 or 589-5376
OLD REDFORD Village Square Apts. Lower & upper units, fenced, carpeted, air, (heat & water included) 2 bedroom $635 per month. 855-8881
OLD REDFORD 6 Mile/Grand River. 4th floor studio carpeted, appliances, heat included, cable, laundry. $330 deposit. Clean. 937-8626
PLYMOUTH-Attractive 1 bedroom. Air, appliances, cable, laundry. Near I275. No pets $435 with heat 455-5746 Ann Arbor 995-9624
PLYMOUTH- in-town newer 2 bedrooms all appliances in unit Washer & dryer hookup. Pool. Pets. Available Dec. 10 $550 455-7165
PLYMOUTH LIVONIA WESTLAND Joy/Hix Rd. 1 bedroom, appliances, tree washer/dryer $430 month. 455-8375
PLYMOUTH- Newer 2 bedroom, air conditioning, washer dryer, all appliances. Walk to Downtown $570/mo. Call 661-5141

Southfield
Southfield/Highland Tower Apts. 1 bedroom apts. available. Senior Citizens Only. 10 & G overlook. Contact Sue. Mon.-Sat. 569-1077

SOUTHFIELD 1 bedroom $460/MO. 2 Bedroom $580. & $605 mo. Includes heat, water & pool. 557-0366

Southfield
FREE APT LOCATOR
One Stop Apt. Shopping
Save time & money! We've personally inspected all the properties for you, and we'll help you find the best!
•Over 100,000 Choices
•All Prices & Areas
•Complete Info. & Photos
Free, personal service. Preview apartments from the comfort of our office.
APARTMENTS UNLIMITED
SOUTHFIELD OFFICE
29286 Northwestern Hwy
TROY OFFICE
3726 Rochester Rd
WEST SIDE
42711 Ford Rd
354-8040
1-800-777-5616

SOUTHFIELD
FRANKLIN POINTE TOWNHOUSES
Make your move! We are now taking applications for Winter occupancy. Stop in to see our spacious floor plans with fireplaces, cable, plush carpeting, blinds, kitchen appliances, private entrances, parking by your door, swimming pool & clubhouse. Call today!
2 bedroom 2 bath 1291 sq. ft.
3 bedroom 2½ bath 1512 sq. ft.
Plus Full Basement
$656 - $739 PER MO
Gas heat & Water included
355-1367

SOUTHFIELD
ONE MONTH FREE RENT
1 BEDROOM SPECIAL
$540
● Free Heat
● Carport
● Laundry each floor
● Walk-in closet
● 1 or 2 yr. lease
TWYCKINGHAM VALLEY
356-4403

SOUTHFIELD - we now have available 2 bedroom 2 bath apartment. Ideal for sharing. Call Joanne 642-9168

NOVI - FARMINGTON
Pavilion Court
FULLY EQUIPPED HEALTH CLUB
Complete GE Kitchens Washer/Dryer in Unit
Abundant Storage Window Treatments
Cathedral Ceilings Carports Included
New Construction
FIRST MONTH FREE
$200 Security Deposit
Open Until 7 p.m. 348-1120
Open daily 9 a.m.-7 p.m.; Sat. & Sun. Noon-7 p.m.
Pavilion Drive off Haggerty Rd., between 9 & 10 Mile

River Bend APARTMENTS
Located adjacent to naturally wooded Hines Park, economical, 1 and 2 bedroom apartments and townhouses. Comfortable living with air conditioning, private balconies, huge closets, heat included. Also Cable TV, 2 swimming pools and aerobics fitness center. SMART stop at the front entrance.
30500 West Warren
between Middlebelt and Merriman Roads
Call 421-4977 Today

Tree Top Meadows Apartments
IS LUXURY WHAT YOU SEEK?
Then luxury is what you get. Oversized rooms and balconies, deluxe kitchens, walk-in closets, 2 bedroom has double bath. Close to shopping and expressway.
1 Bedroom $525 2 Bedroom $585
950 Sq. Ft. 1050 Sq. Ft.
OPEN DAILY 1-6
SAT. 10-5, SUN. 12-5
BENEICKE & KRUE
348-9590 or 347-1690

400 Apts. For Rent

ROYAL OAK
Deluxe 2 bedroom apartments at Ambassador East - 1 block south of 13 Mile on Greenfield Road. New carpeting, vertical blinds $585. includes heat
288-6115 559-7220

SOUTHFIELD
FREE RENT
● 1 & 2 Bedrooms
● Lovely Residential Area
● Covered Parking
● Well Appointed Club house
● 24 Hr. Monitors & Intrusion Alarm
355-2047

SOUTHFIELD
Northampton Apartments, Lahser Road near Civic Center Drive. Deluxe large 2 bedroom apartments with 1½ baths
FREE RENT BALANCE OF MONTH
SECURITY DEPOSIT ONLY $300
358-1538 559-7220

SOUTHFIELD SUBLET. Knollwoods Apts. 2 bedroom 2 bath, heat & air, $700/mo. $650 per month. Available Dec. 1989 355-1458

STERLING HEIGHTS 14 Mile E. of Van Dyke. 2 bedroom, 1½ bath, carpeting, no pets, no cleaning fee, rent $395 • 939-5192

TOWN & COUNTRY APARTMENTS
Spacious 1 & 2 Bedrooms
Newly redecorated with Vertical Blinds & ceiling fans, heat included
Pontiac Trail, bet. Beck & Wixom Rds. in Wixom. 624-3194
From $450.

TROY
ENJOY THE PRIVILEGE
Luxury midrise 1 & 2 bedroom apartments
• Great location in the heart of Troy
• Complete fitness center
• Beautiful clubhouse
• Underground parking
• 24 hour emergency maintenance
• Rentals from $535
Call
362-0320

TROY & ROYAL OAK
Presently available 1 & 2 bedroom apartments. Spacious oak floors & carpeting, dishwasher, heat, water, cooking gas included in rent. Many with vertical blinds
Flats East AMBER APARTMENTS
Days 280-2830 Eves 258-6714

WALLED LAKE - 1 bedroom, air, all appliances, garage immediate occupancy. Call 8am-5pm
474-7300

TROY
SOMERSET AREA
BEST NEIGHBOURS LIVING
Beautiful spacious decorated 1 and 2 bedroom apartments & studios. Some of our amenities include
• Owner paid heat
• Swimming Pool
• Laundry facilities
• Balconies or patios
• Parking
• Intercoms
• Beautiful carpeting
• Dishwashers
• Disposals
• Air Conditioning
• Close to shopping & expressways
From only $495 monthly
Open Mon.-Fri. 9am-5pm and by appointment
362-0245

SOUTHFIELD
12 MILE & TELEGRAPH
Ask about our 50-40-30-20-10 Deal
RENT FROM $575
SECURITY DEPOSIT $150
Luxury 1 & 2 bedroom apts. with private carport, vertical blinds, your heat, kitchen, self cleaning oven, frost free refrigerator, dishwasher, extra storage, swimming pool, clubhouse & carport, community center, exercise room, sauna & heated pool. Guarded entrance PIN instrusion alarm system
On selected units only
356-0400

TROY
I-75 & BIG BEAVER
SPECIAL 'FALL' OFFER
FROM $465.
SECURITY DEPOSIT
FROM $235.
LARGE - DELUXE
1 & 2 BEDROOMS UNITS
FOR LESS!
• 1½ Baths in 2 Bed Unit
• FREE H.B.O. & Carport
• New Vertical Blinds
• Washer-dryer/some units
• 24 Hr. Maintenance
• Great Storage space
• Large walk-in closets
• Balconies, Deluxe Carpeting
• Individ. Central Air Heat
• Deluxe Appliances including dishwasher & disposal
Ask about our WINTER HEAT SPECIAL
Short or Long Term Leases
Sr. Citizens Welcomed!
SUNNYMEDE APTS.
561 KIRTS
(1 blk S. of Big Beaver, between Livernois & Crooks)
362-0290

WAYNE-Downtown, clean 2 bedroom, heat & appliances included, $390/month + $390 security. 728-2480

WAYNE - Furnished apts. $85 wkly. Unfurnished 1 bedroom $360/mo (utilities included). 2 bedrooms $390/mo. 728-0699 or 729-3321

WEST BLOOMFIELD. Mapleridge condo, 3 bedrooms, 3 full baths, sewer and trench, attached garage, basement, alarm, all appliances including washer/dryer, pool, tennis, $1,100. 681-4292 or 356-1288

WESTLAND ESTATES
6843 WAYNE
Only $200 deposit/approved credit
1 bedroom from $420
Includes air conditioning - heat - carpet - swimming pool. No pets.
721-6468

Westland
FORD/WAYNE RD AREA
Spacious 1 and 2 bedroom apartments. Carpeted, decorated & in a lovely area. Heat included.
Evening & weekend hours
WESTLAND WOODS
728-2880

WESTLAND CAPRI APTS
2 bedroom unit starting at $470
$200 security deposit
261-5416
• WESTLAND •
HUNTINGTON ON THE HILL
On Ann Arbor Trail
Just W. of Inkster Rd.
Spacious & Elegant
$200 SECURITY DEPOSIT
Free Heat
In a Beautiful Park Setting
STOP BY OR CALL
425-6070
Mon.-Fri. 9-6 Sat. 12-4
WESTLAND PARK APARTMENTS
Across from City Park
(Cherry Hill)
(between Middlebelt & Merriman)
1 & 2 bedrooms, 1½ baths
HEAT INCLUDED
From: $445
Monthly or Lease
729-6636

Westland
THANKSGIVING SPECIAL
SECURITY DEPOSIT $200
Limited time
WESTLAND AREA
SPACIOUS
1 & 2 bedroom apt. per patio, air, club house
FREE HEAT & HOT WATER
1 BEDROOM - $435
2 BEDROOM - $480
BLUE GARDEN APTS.
Westland's Finest Apartments
Cherry Hill near Merriman
Daily 11am-6pm Sat. 10am-2pm
729-2242

WESTLAND
WARREN
RYAN-10 MILE AREA
Beautification Winner
3 years in a row
Beautiful spacious decorated 1 and 2 bedroom apartments. Some of our amenities include the following
• Water included
• Air Conditioning
• Owner paid heat
• Disposal
• Laundry Facilities
• Parking
• Delux carpeting
• Sr. Discounts
FROM $415
PINECREST APT.
OPEN 'TIL 7PM
Daily 9-7 • Sat. & Sun. 12-4
CRANBROOK PLACE
1 Bedroom from $498 per month
2 Bedroom from $598 per month
Southfield's exclusive 1 & 2 bedroom apartments. Rent includes carport, heat, water, cable, basic cable, balcony or patio. Garages also available. Beautifully landscaped grounds give you the feeling of living in the country yet you are close to Shopping Mall. For information come to The Cranbrook at 18301 W. 13 Mile Road just 1 block W. of Southfield Road 642-9168. Open: Mon. thru. Fri. 9am-5:30pm Sat. Noon to 5pm
SOUTHFIELD - immediate occupancy 2 bedroom, 2 bath apartment, dishwasher, carport
Subject to approval 356-8055
SOUTHFIELD
LUXURY 2 bedroom 2 bath apartment. Swimming pool. Free heat. Conveniently located. Guardian Property Management
559-8720

SOUTHFIELD
12 MILE TELEGRAPH
Ask about our 50-40-30-20-10 Deal
RENT FROM $575
SECURITY DEPOSIT $150
Luxury 1 & 2 bedroom apts. with private carport, vertical blinds, your heat, kitchen, self cleaning oven, frost free refrigerator, dishwasher, extra storage, swimming pool, clubhouse & carport, community center, exercise room, sauna & heated pool. Guarded entrance PIN instrusion alarm system
On selected units only
356-0400

TROY
I-75 & BIG BEAVER
SPECIAL 'FALL' OFFER
FROM $465.
SECURITY DEPOSIT
FROM $235.
LARGE - DELUXE
1 & 2 BEDROOMS UNITS
FOR LESS!
• 1½ Baths in 2 Bed Unit
• FREE H.B.O. & Carport
• New Vertical Blinds
• Washer-dryer/some units
• 24 Hr. Maintenance
• Great Storage space
• Large walk-in closets
• Balconies, Deluxe Carpeting
• Individ. Central Air Heat
• Deluxe Appliances including dishwasher & disposal
Ask about our WINTER HEAT SPECIAL
Short or Long Term Leases
Sr. Citizens Welcomed!
SUNNYMEDE APTS.
561 KIRTS
(1 blk S. of Big Beaver, between Livernois & Crooks)
362-0290

WAYNE-Downtown, clean 2 bedroom, heat & appliances included, $390/month + $390 security. 728-2480

WAYNE - Furnished apts. $85 wkly. Unfurnished 1 bedroom $360/mo (utilities included). 2 bedrooms $390/mo. 728-0699 or 729-3321

WEST BLOOMFIELD. Mapleridge condo, 3 bedrooms, 3 full baths, sewer and trench, attached garage, basement, alarm, all appliances including washer/dryer, pool, tennis, $1,100. 681-4292 or 356-1288

WESTLAND ESTATES
6843 WAYNE
Only $200 deposit/approved credit
1 bedroom from $420
Includes air conditioning - heat - carpet - swimming pool. No pets.
721-6468

Westland
FORD/WAYNE RD AREA
Spacious 1 and 2 bedroom apartments. Carpeted, decorated & in a lovely area. Heat included.
Evening & weekend hours
WESTLAND WOODS
728-2880

WARREN
RYAN-10 MILE AREA
Beautification Winner
3 years in a row
Beautiful spacious decorated 1 and 2 bedroom apartments. Some of our amenities include the following
• Water included
• Air Conditioning
• Owner paid heat
• Disposal
• Laundry Facilities
• Parking
• Delux carpeting
• Sr. Discounts
FROM $415
MAYFLOWER APTS.
Hours Mon.-Fri. 9am-5pm
and by appointment
754-7818

WESTLAND 1 bedroom apt. stove refrigerator, immediate occupancy $325 monthly. Call 4-8pm 274-6202

WESTLAND SHOPPING CENTER AREA 1 & 2 bedroom apartments $485-$560 including heat. No pets. Please call 261-4630 or 646-7500

WESTLAND, Sublease until August, save $180. Ann Arbor Trail-Merriman area, 1 bedroom, pool, no deposit, included. Low deposit. Call 471-0916

WESTLAND BARCLAY HOUSE APTS. 1 bedroom apartments from $430. Includes heat, carpet
425-9753

W. BLOOMFIELD
A BRAND NEW LUXURY 2 BEDROOM APARTMENT
IS AVAILABLE NOW IN W. BLOOMFIELD
● Attached garage
● Washer/dryer included
● Fully equipped kitchen - microwave
● Vertical blinds throughout
● W. Bloomfield schools & much more
Call Today
Chimney Hill
737-

400 Apts. For Rent

Westland

FREE APT LOCATOR

"One Stop Apt. Shopping"

Save time & money! We've personally inspected all the properties for you; and we'll help you find the best!

Over 100,000 Choices
All Prices & Areas
Complete Info. & Photos

Free, personal service. Preview apartments from the comfort of our office.

APARTMENTS UNLIMITED

SOUTHFIELD OFFICE
29286 Northwestern Hwy

TROY OFFICE
3726 Rochester Rd.

WEST SIDE
42711 Ford Rd

354-8040

1-800-777-5616

401 Furniture Rental

FURNITURE FOR YOUR 3 Room Apartment For $110 Month
• ALL NEW FURNITURE
• LARGE SELECTION
• OPTION TO PURCHASE

GLOBE RENTALS
FARMINGTON, 474-3400

STERLING HEIGHTS, 826-9601

SOUTHFIELD, 355-4330

TROY, 58e-1800

402 Furnished Apts. For Rent

ABBINGTON LAKE

Relocating? Temporary assignment? We have corporate apartments for short term leases. Fully furnished with linens, housewares, utilities, television, stereo, and microwaves. From $895. Conveniently located in western suburbs; easy access to all x-ways and airport. Pets welcome in selected units. Call anytime. 459-9507

APARTMENTS MONTHLY LEASES
16 PRIME LOCATIONS
Furnished with housewares, linens, color TV & more. Utilities included
FROM $38 A DAY
Unmatched Personal Service
Executive Living Suites
474-9770

Best Royal Oak/W.Bloomfield
Fully furnished luxury 1 & 2 bedroom Condo TV, Stereo, Private winter rate from $590. 737-0633 or 590-3906

BIRMINGHAM Contemporary
Furnished 1 bedroom apt. plus carport. Deposit required. 647-4390

BIRMINGHAM: Contemporary, sharp, 1 bedroom apts. Pets welcome, many extras. $650 per month. 644-8336

BIRMINGHAM Downtown, 1 bedroom Executive Rental with all amenities. Elegant & professional! $1,050 /mo 335-0750

BIRMINGHAM EXECUTIVE
1 bedroom, 1 bath, elegant & tastefully decorated, newly remodeled, nicely decorated, carpet, drapes. 646-5435

BIRMINGHAM PUTNEY MEWS
Completely furnished townhouses. 2½ baths, 2 bedroom units, TV, dishes, linens. Extendable 30 day leases. Great location
From $960
889-8482

HOME AWAY FROM HOME, INC
Short lease. Elegantly furnished & equipped 1, 2 or 3 bedroom apts. No pets. From $890. 626-1714

Downtown Birmingham - Troy
FURNISHED/UNFURNISHED
MONTHLY LEASES
HIGHEST QUALITY
FINEST SERVICE
LUXURY AMENITIES!
Utilities included
Starts at $32.50/day
853-1457
EXECUTIVE GARDEN APTS.

402 Furnished Apts. For Rent

BIRMINGHAM SHORT TERM LEASE
Available for 1 month to 1 yr. elegantly furnished 1 bedroom condo apartment. Perfect for transferred executive. 642-1820

DENNIS WOLF
LICENSED BROKER
HALL WOLF PROPERTIES
644-3500

BLOOMFIELD LAKES APARTMENTS
3 corporate apartments available in a small, private complex.
STUDIO $500
ONE BEDROOM $550 - $650
TWO BEDROOM $800 - $750
All of the apartments include cheering, grapes, decorator furniture by Globe Interiors & are completely decorated.
Washer & dryer on main floor. Second bedroom can be used as office or den. Ideal for executives or business persons planning intro area. Cleaning services available. Beach privileges on Cass Lake.
No pets please.
Short term leases available to qualified candidates.
2920 Bloomfield Road, 2 blocks N. of Orchard Lake Rd. off Cass Lake Rd.
FOR APPOINTMENT
681-9161, 681-5000, 334-8392

FARMINGTON HILLS - 12 Mile & Orchard Lake, 2 bedrooms, 2 baths. Immediate occupancy. $750. Call Bruce Lloyd at Meadowmaster Management 348-5400

Home Suite Home
MICHIGAN'S FINEST FURNISHED APTS.
Quality furnishings, fully equipped kitchens, linens, decorator touches
MONTHLY LEASES
From $35/Day
540-8830
A.E.M.C., Visa accepted

Westland
FULLY FURNISHED CORPORATE SUITES
Westland Towers

Our 1 and 2 bedroom furnished Corporate apartments take the convenience out of your relocation hassle. Decorator designed high rise apartments feature fully equipped kitchens with utensils, maid service, indoor heated swimming pool, tennis, exercise and sauna. Month to month lease available.

Westland Towers, is 1 blk. W. of Wayne Rd. between Ford & Warren Rds. Call 721-2500

402 Furnished Apts. For Rent

PLYMOUTH - Nice furnished studio includes all utilities $400 per month plus security 459-1199

SOUTHFIELD - LARGE well furnished, luxury 2 bedroom, 2 bath, available Dec. 1 to May 1. $700 month 353-1818, 559-3450

SUITE LIFE
• Beautifully Furnished.
• Birmingham - Royal Oak
• Monthly Leases.
• Immediate occupancy
• Lowest Rates

549-5500

404 Houses For Rent

BERKLEY-3 bedroom ranch, newly redecorated and carpeted, stove & refrigerator included. $650 per month. 399-6885

BEVERLY HILLS - 2 bedroom, fenced yard, all appliances, 1½ car garage, no pets, $700 month. 644-1030

BIRMINGHAM-Adorable 1 bedroom, den, hardwood floors, rugs, all appliances, new furnace & water heater, porch, no pets $555 855-1077

BIRMINGHAM area, 2 bedroom home, basement, refrigerator, stove. Available now. $850 month. Call 754-2146

BIRMINGHAM - beautiful house - 2 blocks from downtown. 3 bedroom, basement, air, gas heat. $2000 month. 682-8692

BIRMINGHAM-Cole St. 3 bedroom ranch, newly painted, appliances, new carpeting & drapes. $1,500/month. Rhodes Realty 642-0011

BIRMINGHAM - Cozy 3 bedroom, 1½ bath w/fireplace, finished basement w/wet bar, 2 car garage, deck, inground pool. Near I-75 & I-696. $950/mo. Call 433-3555 or 649-1589

BIRMINGHAM, downtown: 3 bedroom, newly decorated, all appliances, window treatments, garage. 644-6258

BIRMINGHAM, Poppleton Park, 2 bedroom home, 2 car/4 with option possible. $1295/or best per. Available now. 332-6777

BIRMINGHAM 3 bedroom bungalow, 1½ baths, appliances, deck, 2 car garage, excellent condition. $950 month. Agent 644-3232

404 Houses For Rent

BIRMINGHAM & ALL CITIES
HOMES FOR RENT
SEE 100's WHERE!
TENANTS & LANDLORDS
SHARE LISTINGS ● 642-1620
FREE CATALOGUE
684 So. Adams, Birmingham, Mi.

BIRMINGHAM-DOWNTOWN - 819 Purdy Fireplace, 3 bedrooms, 2 baths, $750/month. Walk to work. Call where 332-1190, or 644-4388

BIRMINGHAM - freshly painted, 3 bedroom, 1½ bath, full basement. New kitchen, immediate occupancy. Must rent this. $795. 433-3218

BIRMINGHAM - Maple/Chesterfield area, 4 bedrooms, 1½ bath ranch, fireplace, all appliances, 2 car garage, lawn maintenance included, no pets, available now. $1,000 /mo. Leave message 645-9380

BIRMINGHAM - 3 bedroom brick bungalow, all appliances, newly decorated, new plumbing, screened porch, 1 bath, 1½ car garage. $850/mo. 540-1642

BLOOMFIELD HILLS: Schools 4 bedroom, 2½ bath, Executive Square Lake/Woodward area. Immediate occupancy. $1,800/MO. 334-7274

BLOOMFIELD HILLS-Charming 3 bedroom ranch, bright, airy fireplace, basement, 2½ car garage, immediate occupancy. $795/mo. 256-2814, 540-8375

BLOOMFIELD HILLS
An Exclusive Address! Nestled in one of the primest areas in the city of Bloomfield Hills, Four Cranbrooke schools. Open contemporary home with 5 bedrooms, 5 baths, family room, plus library & 2 screened porches, two fireplaces, 3 car garage with exceptional views & overlooks a private creek. Lease available at $2,500 Dec. (possibly 2 yr.) 1½ mo. security deposit required. 626-6868
Call Karen

BLOOMFIELD HILLS - 4 bedroom home, rent option to buy, $1250/mo. plus utilities. Security deposit required. 626-5215

BLOOMFIELD SCHOOLS - Lease w/option to buy, 4 bedroom contemporary ranch, large family room w/fireplace, 2 baths, 2 car garage, $1,000/month. 4854 Ranch Lane. Call 737-3007/353-9077

BLOOMFIELD TWP for rent or lease 4 bedroom colonial-immediate occupancy. For information please call. 615-373-9423

CANTON TWP 3 bedroom ranch, 2 baths, family room, 2 car attached basement w/ bath, large kitchen, appliances, fenced yard. $875/mo. 453-6535

CANTON - 4 Bedroom, 2 baths, quad. Executive home, on court. $1,150/mo. Available December 1st. Call 981-0107

404 Houses For Rent

CLAWSON - CLEAN, 3 bedroom, 1½ bath, new carpeting, available immediately 1½ car garage, $750 per mo. Call Manager 643-0750

DEARBORN, WEST - 3 bedroom bungalow, finished basement, garage, fenced yard. $680/month. Call $680 security. No pets. 562-6247

DETROIT - near Fairlane Area. Nice, large 3 bedroom home with full basement, dining room. $350 + deposit Call 681-1732

FARMINGTON HILLS
3 bedroom ranch: 11 Mile-Middlebelt area. $850/MO. 855-0173

FARMINGTON HILLS-Luxury 4 bedroom colonial; 4 baths; 3500 sq. ft.; air library, excellent condition $1750. good value 737-8876

FARMINGTON HILLS - Brick 3 bedroom ranch, 1½ baths, fireplace, 1 year lease, credit report, employment verification, security. NO PETS. $695 Monthly.
Call Judith or Marlene 476-7006

FARMINGTON HILLS Small 2 bedroom house, garage, new 275. Available now $450/mo. 477-8473

FOWLERVILLE - 3 Miles W. of Howell, 3 bedroom 2 bedroom bi-level, 2½ car attached garage, stove, refrigerator, dishwasher, air, deck, fenced yard. $795 + security deposit. 517-223-9549

GARDEN CITY: Clean 2 bedroom ranch, basement, appliances, fenced yard. $575 Marquette Realty 626-9593

GARDEN CITY - Nice 2 bedroom ranch, newly decorated, $550 mo., plus utilities & security deposit. 427-1434-2822

GARDEN CITY: 2 bedroom, newly decorated, ranch, all appliances, fenced yard, no pets. $550/month plus $500 security deposit. 434-2822

GARDEN CITY: 3 bedrooms, central air, fireplace, finished basement, starting 2½ mo. security deposit $575 After 5pm. 887-3257

LIVONIA/Small two bedrooms clean with carport $500 per month. 626-1673

LIVONIA & OTHER AREAS.
LIVONIA - 3 bedroom ranch 1½ full baths, full basement, all appliances, fenced yard
SOUTHFIELD - Newer 3 bedroom brick ranch in great area 2 car garage, all appliances, kitchen appliances & fenced yard
1200 or 1 $695/mo
WESTLAND - 3 bedroom brick ranch 1½ baths, family room w/fireplace, 2 car garage $800 mo
WEST BLOOMFIELD - sharp 2 bedroom condo, 2 bath, appliances, car garage has reasonable option to buy here. CARRIMAN REAL ESTATE INC. 477-6966

LIVONIA - 3 bedroom brick, nice neighborhood, fully carpeted, 2 car garage $700 per month + security deposit. No pets. Available around Dec. 1 Call for appointment 525-6243

MILFORD: Near Hickory Ridge & M-59 3 bedroom, 2 bath, basement, wood burning stove, appliances, 2 car attached garage. 2 acres lot. $895 plus security. Days 474-5150 Eves. 478-9778

404 Houses For Rent

GARDEN CITY, 2 or 3 bedroom ranch 2 baths, family room, carpeting, drapes, all appliances, basement, garage. No pets. References $750 per mo. Call Manager 643-0750

INKSTER - 3 bedroom brick basement, garage, $550/MO. 2 bedroom ranch with rent option to buy available $410/MO 553-9055

LAKE ORION-Spacious home on 4 wooded acres 4 bedrooms 2½ baths from I-75. Very nice community. $1900/mo. 693-4117

LIVONIA near Wonderland Mall 3 bedroom ranch basement, fenced, $685/ utilities, $600 security. No pets. Appliances available 562-6247

LIVONIA - Richly appointed brick Tudor Style 4 bedroom home with 2700 sq. ft. 4 bedrooms, 2½ baths, library, air, eat-in kitchen, deck, ping, $1700/mo. Jan. possession Dr. Bennett 851-4002

LIVONIA 3 bedroom brick ranch attached garage, 1½ baths, living room, basement, fenced yard. Appliances. $900 522-5451

LIVONIA 2 bedroom newly remodeled fireplace, appliances $600 a month $1,000/MO. 334-7274

LIVONIA 3 bedroom Quad, 2 baths, family room, den, air, detached 2 car garage $950/mo 349-5746

NORTHVILLE Custom 1987 Neo-Victorian, 3 bedroom, 2½ baths, rooms, library, family room with fireplace, basement, 2 car garage, 2 story foyer, decking. $2400 per month + security deposit. 348-3445

NORTHVILLE - Lakes of Northville. Large 4 bedrooms, 2½ baths, 2 car garage, 2 story foyer, family room, decking, finished basement $2,000 per mo. 348-3180
D & H PROPERTIES 737-4002

NOVI-LAKE FRONT Includes stove, refrigerator, washer, dryer. Private beach. $600 per mo. Available Dec. 1st 348-2892

OAK PARK: 2 bedroom no basement, close to schools & shopping $495 per month all utilities & security deposit 548-2892

OAK PARK - Attractive 3 bedrooms, carpet, Cable, garage, all appliances, fenced yard. $625 mo. $625 plus utilities. Available now. Mo to mo, Rosemary 473-6200

PLYMOUTH-Newer 3 bedroom, 1½ bath. Available Dec. 1 2 full baths, full basement, all appliances, fenced yard
PLYMOUTH - DOWNTOWN - very clean, 2 bedrooms, basement, $600 per month, plus utilities. 348-6314

PLYMOUTH - Modern executive 3 bedroom home on wooded lot. Air conditioning, all utilities & gorgeous sub $1450 mo 451-1047

PLYMOUTH 3 bedroom, 1½ car garage, large yard. No pets. Available downtown $525 mo. plus utilities & security. Call 453-7962

ROCHESTER AREA-2 bedroom ranch, all appliances, fenced yard, 1 car garage $800 mo. 752-3030

ROCHESTER
CHARMING HOME with 3 bedrooms, 1½ baths, air conditioning, finished basement, large enclosed porch, fireplace, 2½ car garage $990/mo. Available Dec. 1st 852-3149
After 5pm

RANCH HOME with 3 bedrooms, 1½ baths, fireplace, finished basement, one car garage, fenced yard, air conditioning $975/mo
Call before 5pm 852-3149
After 5pm

404 Houses For Rent

PLYMOUTH DOWNTOWN - 2 bedroom apartment, added insulation, new furnace, new carpeting, new paint, new kitchen, new bath, new roof, 1 yr. lease required, plus security deposit $700 420-0440

REDFORD TWP. home information center has a free rental housing bulletin board
Call 937-2171

REDFORD - 2 possibly 3 bedroom ranch, finished basement, Deck, garage, fenced yard. Available immediately $750/mo. Call 255-8202
Appliances. $850/mo. 6 mos. $855 8 Hrs
$850 plus utilities 855-7134

ROCHESTER - DOWNTOWN - small 2 bedroom garage, washer dryer hook up, $655 month 655-8202

ROCHESTER HILLS: Brand new 2 bedroom, 2 bath, 2 story townhouse, basement, extra large lot! $950 per month. Call Linda Anderson at Real Estate One 851-8850 649-0811

ROCHESTER HILLS - Executive colonials, 3 bedrooms, 2½ baths, appliances, wonderful schools. Two to choose from. The Pinehurst Group Lakes Realty 651-8850 or 852-1000

ROCHESTER - Newly renovated 3 bedroom 1½ bath, all appliances, basement, garage & dryer. $750 / month security 852-3849

ROYAL OAK - short term lease 6 months to 1 year. 2 bedroom, garage, $500 a month, first & last security. Days: 546-0660 Evenings 268-4714

ROYAL OAK - 3 bedroom 2 1 bath, 2 car garage, all appliances, fenced yard, lease $800/ mo 338-0273

ROYAL OAK - 3 bedroom bungalow & basement, 2 car garage, fenced yard, carpeting very clean $655-7497

SOUTHFIELD - 3 bedroom home, very clean, new carpet, appliances, fenced yard, garage. $650 per month
Call Mon - Fri 9-3 541-7450

STERLING HTS house on 12 acres 2 bedrooms, basement, 2½ baths, garage, pool 739-3950

TROY country living on 2 acres 3 bedroom, 2 bath ranch w/ 1 acre living room & fireplace, family room, basement, appliances, fenced yard $800 plus utilities 649-4642

TROY - Maple/John R - 3 bedroom brick ranch, family room w/fireplace, 2 car attached basement, all appliances, fenced yard $975 /mo
D & H PROPERTIES 737-4002

TROY - Long Lake 2 bedroom 2 bath Contemporary Ranch. Great room with fireplace, 1st floor laundry, partially furnished. Full basement, 2 car garage $1400/ mo plus deposit 362-3486

WATERFORD 3 bedroom ranch, appliances, fenced yard, 2 car garage $490/ mo plus utilities ($1200 1st last & deposit) Call 682-7082

WATERFORD 3 bedroom 1½ bath family room fenced 2 full baths, rent option to buy available. $590/MO Call 553-9555

WAYNE 3 bedroom 2 car garage, appliances, fenced yard, pets. Available now $595/mo. Also 2 bedroom duplex $470 Bruce Lloyd Meadowmaster 348-5400

WESTLAND Hills - 12 Mile & Orchard Lake area, Farmington So. Condos Complete kitchen & laundry, 1 bedroom, 3rd floor, overlooking pool, immediate occupancy $470 Bruce Lloyd Meadowmaster 348-5400

WESTLAND Hills - 12th Estates 1 bedroom, appliances, pool, tennis Carport $530 /month 464-7906 956-5131

FARMINGTON HILLS, 2 bedroom, 3rd floor, all appliances, pool, tennis, Dec. 1st $700 per month Call Fred Davis 446-4413 Days, 478-0300 Eves.

FARMINGTON HILLS, 14 Mile & Haggerty Sharp 2 bedroom townhouse, 1½ baths, all appliances, fireplace, tennis, pool, private courtyard $850/ mo 788-1188

Huntington Woods

Newly Remodeled

Absolutely perfect newly remodeled 2 bedroom townhouses with stretch out space. Built-in microwave, dishwasher, & self-cleaning oven/range. Mini-blinds, individual intrusion alarms & full basement. Rentals from $575 Call
Village Green
of Huntington Woods
547-9393

LAKE ORION-Kesington area, 2 bedroom, garage, all major appliances, lake privileges. $580 per mo. plus utilities. Security deposit and references required. Call 651-7117

NORTHVILLE-Available Jan. April Furnished 2 bedroom, added 1½ bath, heat included, fireplace, garage available. $750/mo. 348-9745

NORTHVILLE, Country Place, carriage house, 1 bedroom, 1 bath, garage, deck, laundry room, air, pool, club house, no pets, $625 month. 685-0315

NORTHVILLE, 2 bedroom, 2 bath, completely furnished (heat & water) Dec. 1st to May 1st $750 /mo. 1st last & $300 security 348-1588

NOVI
Twelve Oaks Townhouses
2 & 3 bedroom townhouses. Basements, washer & dryer hook-ups, fully equipped kitchens, mini blinds & carport. On Haggerty, S. of 10 Mile 471-7470

OAK PARK - 9 MILE & COOLIDGE 2 bedroom condo, central air, $470/ mo. Includes heat Days, 758-1100 Eves. 682-8990

PLYMOUTH - 2 bedroom, 1 bath, lower unit with washer/dryer, Pinewood Village, off Ann Arbor Trail, $700 per month. 344-1324

PLYMOUTH - 2 bedroom townhouse, Ann Arbor Rd./Sheldon area. Appliances. Basement. Fully carpeted. Carport. $635 month plus one month security. 459-0680

ROCHESTER - DOWNTOWN, 2 bedroom, 1½ bath, all appliances, carport, laundry, large storage area $550 mo 373-7866

WALTON PARK MANOR CO-OPERATIVE
2 bedroom units available. Starting at $371 month. Includes heat & water. Access to main expressways. Located in North Pontiac near Telegraph & Dixie Hwy. Call Mon. thru Fri. 9-12noon & 1pm-5pm 338-2000

WEST BLOOMFIELD - 2 large bedrooms, 2 full baths, plenty of closets, all appliances include washer/dryer Quiet location. Balcony 1 car garage. Neutral decor $780/mo. D & H PROPERTIES 737-4002

WEST BLOOMFIELD Mapleridge Condo, 3 bedrooms, 3 full baths, tower and ranch, attached garage, basement, alarm, all appliances including washer/dryer, pool, tennis, $1,100 661-4292 or 356-1288

404 Houses For Rent

WESTLAND AREA
Beautiful 2 bedroom remodeled ranch. $490 per month + security. Call 525-6844 or 624-6682

W. BLOOMFIELD 3 bedroom, family room, 2 baths, 1 car garage. Appliances. $850 mo. Five weekends. 855-8149

WOLVERINE LAKE-Cute 1 or 2 bedroom, 1 bath, 1 car garage $425.00 every 2 weeks. Available now 624-6682

W. BLOOMFIELD 3 bedroom, family room, 2 baths, 1 car garage. Appliances. $850 mo. Five weekends. 855-8149

405 Property Management

ABSENTEE OWNER
We personalize our service to meet your needs.
• Associate Brokers on staff
• Low fees
• Before making a decision

D & H
Income Property Mgmt
Farmington Hills 737-4002

LEAVING TOWN
Don't Want To Sell?
Consider Leasing
GOODE REAL ESTATE
A Goode Living Is Around The Corner
Call 851-7777

406 Furnished Houses For Rent

ROCHESTER HILLS - Available Dec. 1st 4 bedroom, 2½ baths, 2 story foyer, 2 car attached garage $1,500/ month + security deposit. 852-3849

408 Duplexes For Rent

KEEGO HARBOR - West Bloomfield Schools. Cass Lake privileges, 2 bedroom duplex, first floor, 1½ baths, basement with washer & dryer, garage. 3177 Orchard Lake Rd. $695 mo. plus utilities 681-6479

PLYMOUTH 1 BEDROOM, appliances. Newly decorated! Nice area. $480 mo + security. No Pets. Call 421-6736

410 Flats

BIRMINGHAM Charming upper flat for rent. 2 bedroom, 1 bath. Car garage. No pets. Security deposit. $750 mo. + utilities 642-3232

SYLVAN LAKE - 2 bedroom flat, lake privileges, deck. Heat included, yard. $585 month 682-9080

412 Townhouses-Condos For Rent

BIRMINGHAM

Luxury 2 bedroom townhouse. Covered parking. Deluxe kitchen with stretch out space. Built-in microwave, dishwasher & self-cleaning oven/range. Mini-blinds, individual intrusion alarms & full basement. Rentals from $575. Call
Village Green
of Huntington Woods
547-9393

BENEICKE & KRUE
642-6686

BIRMINGHAM Near town, sharp contemporary 1 or 2 bedroom condo. $600-$675/mo. Includes heat, water, air, carport, appliances. 642-1820

BIRMINGHAM Newly remodeled 2 bedroom townhouse, all appliances, basement, garage, $1100 mo. 644-1300

BIRMINGHAM'S BEST GETS BETTER
Newly Remodeled
SPECIAL on APARTMENT
1 MONTH FREE RENT
Or FREE Washer & Dryer
FREE Heat, Water, Cable
Immediate Occupancy
Leasing Hours Mon-Fri 9-6 Daily
Sat 12noon-3pm or call
646-1188

BIRMINGHAM SHORT TERM LEASE
Available for 1 month to 1 yr. elegantly furnished 1 bedroom condo apartment. Perfect for transferred executive. 642-1820

DENNIS WOLF
LICENSED BROKER
HALL WOLF PROPERTIES
644-3500

BIRMINGHAM
Spacious 3 bedroom, 2½ bath townhouse. Available now. Private patio, central air, full basement, newly remodeled, new carpet. Offered at reduced rate of $1,000 per month + free rent to new residents for a limited time.
BLOOMFIELD Auburn Hills 3 bedroom unit. Laundry, 2nd floor deck & 1 stall garage. Children pets ok $685 includes hot water. 334-6812

BLOOMFIELD Hills condo, 1 very large bedroom, newly decorated & carpeted, utilities included. $550 mo. immediate occupancy 643-9679

BLOOMFIELD HILLS-Lake front condo. Beautiful view 2 bedroom, 2 bath, 1200 sq. ft. fireplace and Square Lake Rd. immediate occupancy. $800/ month 332-0824

BOYNE HIGHLANDS - Luxury chalet, 3 bedroom, 3 full baths, 2 stories, 10 Heated garage Week or weekend 522-9824

BOYNE - Nub's Nob area, condo and chalet rentals. Holiday Accomodations. Call between 8am - 3pm 616-348-2765

FALL & WINTER GETAWAY
Sand Lake with Swan Lake (near E. Texas)
Sleeps 2, 3, 4 & 6 bedroom cottages
Stoney Shores on Lake Huron 2 bedroom cottages 517-362-4609

412 Townhouses-Condos For Rent

ROYAL OAK - New custom-built Townhouses, 2 bedrooms, 1½ bath $750 /mo. Call 879-8346

SOUTHFIELD & AUBURN HILLS
1 & 2 bedroom apartments. Completely furnished. Short term lease available. 799-7788

TROY - Super clean 2 bedroom condo, finished basement, carport, carpeting, drapes, drapes, pool, central air, stove, refrigerator, dishwasher. Only $650 CARPENTER MGMT. 546-6000

TROY 3 bedrooms, 1½ baths, all appliances, fenced yard, carport $845/ mo. Days 589-1835 Eves 681-9080

W. BLOOMFIELD
Beautiful 3 level, 3 bedroom, 2500 sq. ft., town home with 2 car garage. Washer & dryer, new cabinet, excellent location. Private community. $1625 month. Call 661-0771

414 Southern Rentals

BEVERLY HILLS FLORIDA 2 bedroom Ranch, 2 baths, all appliances. Available Jan. to March. Non smokers. Adults only. $775-1124
Available Jan 1 $900/ mo.

CAPE CANAVERAL luxury oceanside condo Near Cocoa Beach 2 bedroom, 2 bath, pool and tennis $1100 mo. 425-1820

CLEARWATER/SEMINOLE overlooking Gulf of Mexico Luxury 2 bedroom, 2 bath, pet, great location. Charming condo. Will rent for short or limited time. Please call 644-1300

BIRMINGHAM'S BEST GETS BETTER
Newly Remodeled
2 or 3 Bedroom Apts & Townhomes
SPECIAL on APARTMENT
1 MONTH FREE RENT
Or FREE Washer & Dryer
FREE Heat, Water, Cable
Immediate Occupancy
Leasing Hours Mon-Fri 9-6 Daily
Sat 12noon-3pm or call
646-1188

DISNEY/EPCOT - 2 bedroom, 2 bath, furnished condo, 2 pools, jacuzzi, golf, $30-$58 per night. Call for short term. Eves 455-7497

DISNEY/ORLANDO/KISSIMMEE - Furnished 2 bedroom, 2 bath, sleeps 8, pool, golf, near Disney/Universal. Ideal for couples or family or corporate. $450 a week. 545-2114 or 628-5994

FLORIDA-Marco Island, Gulf of Mexico. Ask for Carol or John 571-6006 or 678-5922

FORT MYERS/NAPLES FL - Lovely view, 4th floor, gulf front condo. Large 2 bedroom, 2 bath, fully furnished, 2 pools. Newly furnished and decorated. Off season rates in Dec. 23rd - 425-2923 or 522-3486

HILTON HEAD ISLAND - Ocean resort. Vegetation. Tennis, golf, dining. Honeymoon packages available. Days 813-792-6677

HUTCHINSON ISLAND - oceanfront condo, 2 bedroom, 2 bath, pool, laundry. Southeast corner of building. 828-8501

NEW SMYRNA Beach, Florida - 2 bedroom, 2 bath, ocean front, newly renovated, clean, central heat & air, no pets $700 mo. excluding utilities Season preferred Security. 313-792-0671

ORLANDO/DISNEY
Luxurious 3 bedroom 2 bath detached condo, furnished including washer dryer, microwave and complimentary phone. Private fenced court only steps from front door. Sleeps 8, weekly rentals, low seasonal rates. Call Ron 347-3050 420-0439

414 Southern Rentals

MARCO ISLAND, Fla. - South Seas Tower I, 10th floor, overlooking pool & Gulf 2 bedroom, 2 bath, completely kitchen, stereo, VCR. Owners personal unit. Available weekly or monthly. Days 313-879-1204 Eves 313-879-1204

NAPLES, Florida - Fox Fire Golf Course 2 bedroom, 2½ baths, 2 baths, washer, dryer, dishwasher, pool, tennis, heated pools, jacuzzi Call collect. 203-248-2523

NAPLES, FLORIDA CONDO 2 bedroom/2 bath, golf course, pool, tennis, $1200/mo. 3 months, January-March. After 5pm 474-7390

NAPLES - Free golf. 3 condos 2 bedroom, 2 bath; on private golf course $695 per month. Indoor pool. Call 261-1931
$2500 per month thereafter. Eves 656-9324

NAPLES: Spacious waterfront villa, 2 bedrooms, 2 baths, garage, pool, tennis, golf. Walk to beach & shopping. $2,900 mo. 203-877-8252

POMPONO BEACH, FLORIDA Oceanfront condo, beautifully furnished Available immediately. Club, house, pool, tennis, grounds. 644-2844

SANIBEL ISLAND FL: lovely 2 bedroom, 2 bath condo. Pool, tennis, beach access. Available Dec. and Jan. 31 363-9257

SARASOTA - Lido Beach. Large 1 bedroom, 1 bath, fully furnished. Available Jan 1 $900/ mo. 540-6771

SARASOTA Siesta Key Luxurious 2 bedroom, 2 bath condo, beach, pool, tennis. Rates from $1000/mo. Available December & January and after March 15 616-956-7119

ST. AUGUSTINE FLORIDA 1 bedroom Condo newly decorated from $50/ day, $300/ week, $785/ mo 471-4121 or 828-8917

415 Vacation Rentals

ATTENTION SKIERS
Ski Sunday Call Traverse City 1 bedroom, 3 bath, townhouses at foot of mountain. Cross country & downhill ski's. Starting at $80 per night. Sleeps 8 Call 946-9364 or Bob 397-3274

BOYNE AREA-2-6 people. Weekends $130 Other rates available Call eves. 644-6731

BOYNE CITY - Modern chalet sleeps 10 minutes from Boyne Highlands $100 a night. For reservations Call 1-517-582-3000

BOYNE COUNTRY. Very large 6 bedroom, VCR, color TV, Rec. room, fireplace, dishwasher, microwave 644-4260

BOYNE HIGHLANDS and Nubs Nob Skiing. Luxurious accomodations include fully equipped kitchen, fireplace, whirlpool, TV, views of ski slopes from condominiums. For reservations or information, call Trout Creek Condominiums 1-800-678-3823, 616-526-2148

BOYNE HIGHLANDS - Luxury chalet, sleeps 8, 3 full baths, 2 fireplaces, cable/ VCR, cross country ski skiing. Call after 5pm 426-2512

HALE - Family get away weekend or by the week. Sleeps 8-10 Available Christmas-New Years week Call 517-345-0771 or 517-739-9501 after seven days & weekends Jan thru March 1989 $600 per week. 847-2600

HARBOR SPRINGS - Large home on the bay; walking distance to town & shopping, 3 baths, fireplace, garage, sleeps 8-10 Available Christmas-New Years week Call 517-347-4111 or 517-347-4790

HARBOR SPRINGS - Harbor Cove 2-4 bedroom luxury condos. 3 miles from Boyne. Indoor pool. Call 313-459-4411 Management 1-800-678-1036

HARBOR SPRINGS-Harbor Cove luxury condominium. Sleeps 10 Minutes from Nubs Knob & Boyne Highlands. Available Dec. 23-Dec. 30 $1,105 Call Alec at 540-1139

HARBOR SPRINGS/Harbor Cove, 4 bedroom, 3 baths, sleeps 8 Available Thanksgiving & Dec. 22-29 Also, many weekends & other rates. Call after 4pm 540-1749

HARBOR SPRINGS
Harbor Springs Area Rentals
Near Boyne Highlands & Nubs Nob
Ski Packages Available

HARBOR SPRINGS - 3 bedroom condo near Boyne Highlands and Nubs Nob. Fireplace, cable TV provided, many amenities 681-2799

HARBOR SPRINGS
Plan your ski weekend this winter at Harbor Springs' Boyne Highlands & COUNTRY CLUB.
Located only 5 miles from Boyne Highlands & Nubs Nob. Enjoy fireplaces, cable TV, and private decks as well as, miles of groomed cross country ski trails. Golf packages are fully equipped for your comfort. For reservations or a free brochure call
BIRCHWOOD REALTY
(800) 968-7246
(616) 526-2156

HOMESTEAD CONDO - Spectacular view of Lake Michigan & Manitou Islands with skiing at your door. Sleeps 6 Days 1-662-4439 Eves. 1-426-2172

415 Vacation Rentals

CHARLEVOIX/BOYNE
Lakefront Condos. Sleeps 2-12. Cable, jacuzzi, fireplace, tall winter available $55-3300 or 383-3865

CRYSTAL MOUNTAIN ski area resort home. Complete with linens, TV, 3 bedrooms, 2 baths, sleeps 8 $450 per weekend 517-835-2320

GLEN ARBOR: Homestead Resort Condo 2 bedrooms, 2 baths, on Lake Michigan, cross country, downhill skiing. Call after 5pm 426-2512

HALE - Family get away weekend or by the week. Sleeps 8-10 Available Christmas-New Years week Call 517-345-0771 or 517-739-9501 after seven days & weekends Jan thru March 1989 $600 per week. 847-2600

HARBOR SPRINGS - Harbor Cove 2-4 bedroom luxury condos. 3 miles from Boyne. Indoor pool. Call 313-459-4411 Management 1-800-678-1036

HARBOR SPRINGS-Harbor Cove luxury condominium. Sleeps 10 Minutes from Nubs Knob & Boyne Highlands. Available Dec. 23-Dec. 30 $1,105 Call Alec at 540-1139

HARBOR SPRINGS/Harbor Cove, 4 bedroom, 3 baths, sleeps 8 Available Thanksgiving & Dec. 22-29 Also, many weekends & other rates. Call after 4pm 540-1749

HARBOR SPRINGS
Harbor Springs Area Rentals
Near Boyne Highlands & Nubs Nob
Ski Packages Available

HARBOR SPRINGS - 3 bedroom condo near Boyne Highlands and Nubs Nob. Fireplace, cable TV provided, many amenities 681-2799

HARBOR SPRINGS
Plan your ski weekend this winter at Harbor Springs' Boyne Highlands & COUNTRY CLUB.
Located only 5 miles from Boyne Highlands & Nubs Nob. Enjoy fireplaces, cable TV, and private decks as well as, miles of groomed cross country ski trails. Golf packages are fully equipped for your comfort. For reservations or a free brochure call
BIRCHWOOD REALTY
(800) 968-7246
(616) 526-2156

HOMESTEAD CONDO - Spectacular view of Lake Michigan & Manitou Islands with skiing at your door. Sleeps 6 Days 1-662-4439 Eves. 1-426-2172

415 Vacation Rentals

HARBOR SPRINGS
Homes & condominiums available for rent by the weekend, ski month or seasonally
GRAHAM MANAGEMENT
P.O. Box 307
616 E. Main St.
Harbor Springs, MI. 49740
(616) 526-9671

HARBOR SPRINGS - Large home on the bay; walking distance to town & shopping, 3 baths, fireplace, garage, sleeps 8-10 Available Christmas-New Years week Sleeps 10 Call 517-347-4111 or 517-347-4790

HARBOR SPRINGS DOWNTOWN Sleeps 6, fireplace, Old world charm! $350/week, $200/weekend 332-1190 or 644-4388

HARBOR SPRINGS: Harbor Cove II Luxury condo available over Christmas, New Years, Winter weekends. Sleeps 10 616-627-8645 or 845-1485

HARBOR Springs area-cozy 3 bedroom, sleeps 6-8, near Nubs Nob & Boyne Highlands, fireplace, cable, no pets, no smoking. $650 per month Call 616-539-8738

HOMESTEAD CONDO
sleeps 8 Jacuzzi, fireplace, deck, fully equipped, downhill & crosscountry at door 454-1768

HOMESTEAD - SKIING
Most prime resort location at foot of slopes. Unique, spacious 1-6 bedroom accomodations 553-0643

HOMESTEAD-4 bedroom resort condo on Lake Michigan. Super view, downhill & cross country. 644-0254

NAUSAU, BAHAMAS - Cable Beach on oceanfront, 3 bedroom, 3½ bath townhouse. Private pool, golf. Available Feb. 24-March 3 476-3617

NUBS NOB/BOYNE
ski chalet, sleeps 8, 3 bedroom, weekend & weekly rates 644-0301

SCHUSS MOUNTAIN - Chalet or condo for nightly or weekly rental in the heart of ski country. Call Chalet 517-339-2193 Condo 517-394-4162

SHANTY CREEK-Schussing Lake Bellaire, 2 bedroom, 2 bath townhouse condo on golf course. Sleeps 6 All amenities. Sleeps 6 786-2170

415 Vacation Rentals

LITTLE TRAVERSE RESERVATIONS
A Division of Gardner Realty, Inc.
2202 Mitchell Park Center
Petoskey, Mich. 49770

Now taking reservations for Boyne Country Ski Season in the following condominium developments:

• HIDEWAY VALLEY
• SP

421 Living Quarters To Share

GARDEN CITY/WESTLAND Area. Professional female, with 8 yr. old boy, looking for roommate, female, over 30, to share house in above area. Call 9-4. 458-4215

PROFESSIONAL female, non smoker, wishes same between 35-50 to share a nicely furnished townhouse near Royal Oak, Beaumont. Washer-dryer, cable, cat. $285 plus half utilities. Eves 435-6273

REDFORD: Share my home, in a nice area, to the right lady. All house privileges. Call 533-8635

SHARE HOME near Oakland Mall - I-75. Kitchen, laundry, garage privileges. $250 month. Days 390-2121. Eves 689-1959

WALLED LAKE: Professional female, non-smoker, to share with same. Beautiful house, lake privileges. $300 + . After 5pm. 669-7177

WESTLAND: Male to share home. Non-smoker. 3 bedroom Ranch with family room. $300 and half utilities. Security. 722-4999

W. BLOOMFIELD: Share Luxury Condo, Maple & Farmington. Separate floor quarters for employed Non-smoker. 661-4608

422 Wanted To Rent

NEED TO share office/warehouse space in Farmington area. We are a growing small business doing roof-mounted advertising balloons. Need 200 sq.ft. office & 500 sq. ft. clean warehouse. We pay cash each month. Call Mike at 471-7474

Wanted to Rent Garage space to store and maintain my car in the vicinity of Farmington. Please call after 5pm 478-7460

424 House Sitting Serv.

RESPONSIBLE single will house sit. Looking to move in as soon as possible. 1-437-6784

429 Garages & Mini Storage

LARGE STORAGE
660 sq. ft. - $285
9 Mile & Farmington
474-2290

WINTER automobile storage in Birmingham. Clean, dry, heated, lite, secure. Call Scott. 644-2004

432 Commercial / Retail For Rent

DOWNTOWN ROCHESTER

- For Lease - Retail - Office - Service - Medical. 600-1200 sq. ft.

335-1043

FARMINGTON HILLS
38255 W. 10 Mile Rd.
STRIP CENTER
1566 or 2600 sq. ft. available
Excellent Retail or Office Location
CERTIFIED REALTY, INC.
471-7100

FARMINGTON HILLS - 30747 W. 10 Mile Rd. just E. of Orchard Lake Rd. former location of Stedman Auto Supply, zoned B-3, 8320 sq. ft., plus 3744 sq. ft. mezzanine, large retail display area in front with warehouse/shop/office area in rear, paved parking, take over existing lease or new long term lease negotiable. Phone. 478-1840

FARMINGTON
Retail or office space. New renovation. 11,600 sq. ft. on Grand River. Call 12-9pm. 477-8116

LAST PRIME SPACE AT
Ford Rd. & Middlebelt
1,000 sq. ft.
Call 422-2490

LIVONIA
Farmington Rd., just S. of 8 Mile
MEDICAL SPACE
FOR LEASE
1080 thru 4500 Sq.Ft.
Beautiful Complex
Private Entrances
CERTIFIED REALTY, INC.
471-7100

PLYMOUTH-Now leasing from 3,680 to 22,080 sq. ft. 3 new multi use commercial buildings in Plymouth/M14 growth corridor. Prime location. Competitive rates. Mr. Link, Frederick & Associates. 455-6582

SHOPPING CENTERS FOR LEASE
Bloomfield, Maple & Inkster, Riverview, Grange & King. 471-4555

TROY: OFFICE WAREHOUSE. 1200 sq.ft. lease from current to July 31. Rental negotiable. 140' office overhead door. Lighting & electrical throughout. Ask for Russ. 478-6323

432 Commercial / Retail For Rent

TROY
ROCHESTER RD.

For Lease - Retail - Office - Service
Medical. 1700-10,200 sq. ft.
N. of Big Beaver. 689-7445

434 Ind. / Warehouse Lease or Sale

FARMINGTON HILLS
2900 sq.ft. immediate occupancy.
Below Market Rate. 476-7768

WANTED - 10 to 20,000 sq. ft. dry storage. Send all details to #574, Observer & Eccentric Newspapers, 36251 Schoolcraft Rd., Livonia, Michigan 48150

436 Office / Business Space

ACCOMPLISH SUCCESS
of your Business in prestigious Birmingham.
SHARED OFFICE CONCEPTS, INC. provides full-service Secretarial, telephone answering & conference facilities to suit all of your business needs.
Choose form a variety of Executive Office Suites, located at:
355 S. Woodward, Ste. 1000
Call Joanne Binette, 433-2070

BEECH DALY & 8 MILE
Immediate occupancy. 1650 sq. ft. Modern office building on 8 mile rd. Below market value. 681-8068

BIRMINGHAM - Adams Rd. Available Dec. 1. 825 sq. ft. Heat & air conditioning included. $825 per month. Call Bill Holmes. 645-1119

BIRMINGHAM
OFFICE/RETAIL
2500 sq. ft., entire floor at bottom of hill. Marble entry, private bathrooms. Flexible lease.
855-7766 670-8015

BIRMINGHAM
S. ADAMS SQUARE
110-615 sq. ft. office suites available, rates starting at $12.50/sq. ft. Rent includes air conditioning, heat, janitorial services & use of conference room. Phone answering & secretarial services available.
immediate occupancy 646-5900

BLOOMFIELD HILLS - Share deluxe office space. Lobby entrance. Magnificient building, underground parking. Bloomfield Hills. 645-2480

436 Office / Business Space

ANNOUNCING SERVICED OFFICE SPACE ... Now Locations throughout The Metro Area for smaller Executive Office needs. Suites from 150 sq.ft. with shared telephone answering, secretarial services & conference facilities. Flexible short-term leases & growth options to conventional space.
- CANTON, I-275 & Ford Rd.
- FARMINGTON HILLS, N'western
- TROY, Big Beaver Rd.
- ANN ARBOR, S. State St.

Call:
International Business Centers
637-2400

BIRMINGHAM

Owner operated full service building has 2 spaces available immediately. 14 x 16 & 9x10 - Available on premises. Secretarial/computer services, UPS, Federal Express, Telex & Fax services.

645-5839

Birmingham

- $16.00/Sq. Ft. Gross Rent
- 700 E. Maple, Prime Office Space
- Heart of Downtown Birmingham
- 4500 Sq.Ft. -All or Will Divide
- Free on Site Parking

•Sanbreen Company
647-3250

BIRMINGHAM: 1080 Sq.Ft., across from Norman's. Medical, Dental, Commercial. $12./sq.ft. We pay taxes & insurance! 335-1000

DEARBORN - WEST
1800 Grindley Park, 3800 sq.ft. office space for lease. Will divide.
Broker Days, 557-0770
Evenings and weekends, 528-3647

DOWNTOWN BIRMINGHAM
Up to 5200 sq. ft. available. Will divide, competitive rates, convenient parking, full service building
280 N. Woodward
647-7171

FARMINGTON
Excellent downtown location, beautiful view, low rent. 160-1,300 sq.ft. Available immediately. 626-2425

FARMINGTON HILLS: 12 Mile between Orchard Lk. & Farmington Rd. 2 offices. Approximately 180 sq. ft. each. Utilities included. 553-8840

FARMINGTON HILLS
23900 Orchard Lake Road
OFFICE SPACE AVAILABLE
Up to 5,465 sq. ft.
Best Rate in the Area
Includes everything
CERTIFIED REALTY, INC.
471-7100

FARMINGTON, long lease available, 7000 sq.ft. plus. Prime retail store in downtown Farmington, 40 car parking. 477-1030

DOWNTOWN BIRMINGHAM - two offices furnished. Phone, fax, photo copying. $400 & $525 month. May rent 1 or both. 642-0620

DOWNTOWN ROCHESTER
Office Condo for Sale
335-1043

DOWNTOWN ROYAL OAK
15 x 10 office & waiting room in cozy 1920's professional building.
646-3785

1721 CROOKS RD. - MAPLE
Eton Office Plaza, 2 room suites, carpeted, blinds, 5 day janitor service, available immediately. From $400/mo. Utilities inc. 626-2580

EXECUTIVE SUITES AVAILABLE
Includes spacious parking facilities. 1st. floor. Experienced Secretaries, personalized phone answering, copying, UPS, facsimile & word processing services, conference room, notary.
HARVARD SUITE
29350 SOUTHFIELD RD
SUITE 122
557-2757

MANUFACTURERS REP DELIGHT. Starting from $225 including utilities. Ford Rd. & Middlebelt, Garden City. Call 422-2490.

GARDEN CITY
Single room office space. Starting from $250 including utilities. Ford Rd. & Middlebelt. Call 422-2490

IMMEDIATE Occupancy, prime retail space, Plymouth & Northville. 3870 & 3680 sq. ft. Strong demographics, great exposure. Call Lakritz-Weber. 353-9494

I-275 & 8 MILE - Instant office. Full & part-time. Complete with telephone answering, conference room, secretarial service. Preferred Executive Offices. 464-2771

LARGE OFFICES
2,500 sq.ft. warehouse & offices. Prime location on Dixie Hwy. Will alter to suit. Call Harry 874-0397

LIVONIA OFFICES - 3 locations:
7 mile/Middlebelt, 5 mile/Middlebelt, 5 mile/Farmington. From 2 rooms to 5549 sq. ft. suites.
First class space from $10 sq. ft.
Call Ken Hale or Mike Tomes,
Days: 525-0920 Eves. 261-1211

LIVONIA
PAVILION
Specializing in office space under 1,000 sq. ft. Lowest rates in Livonia. Free conference room, on-site restaurant. Ron Kennedy. 478-7667.

LIVONIA - Prime area. Office retail, 800 sq. ft., minutes from expressway. $800 month. Call 882-9729

LIVONIA - single office in executive center with phone answering. $250 a month all inclusive. Secretarial services available. Phone. 349-5449

LIVONIA - Westside, suites available 820 sq. ft. and 1140 sq. ft. Affordable gross rent, professional building, ample parking. Phone, 349-5449

LIVONIA - 2,000 sq. ft., flexible office space for lease. Schoolcraft frontage. $1,500/mo. including utilities. Contact Dan Bergstrom 522-1350

LIVONIA, 4 room suite, 919 sq. ft., Parkside Plaza, 5 Mile & Hubbard. 477-2022

LIVONIA - 6 Mile & I-275. Exocutive office with full secretarial support available. KBS 464-3700

MEDICAL OFFICE SPACE
for lease. Premium Birmingham location with parking. St. Joseph Professional Building, 1550 Woodward.
Call Joan Bassey
BYRON W. TRERICE CO. 540-1000

OFFICE SPACE - In professional suite. Sublet to Manufacturers' Rep. or professional. 14/Orchard Lake Rd., Farmington Hills. Telephone answering service available.
Mrs. Pike, 855-1610

OFFICE SPACE - Northwest Detroit. Telegraph at Grand River. 300 sq. ft. & up. All amenities included. Below market rate. Call 255-4000

OFFICE & WAREHOUSE UNITS
200 sq.ft. to 20,000 sq.ft. Canton & Novi areas. Immediate occupancy
For info, call 344-9550

PLYMOUTH/DOWNTOWN
3 suites - 940, 660 & 540 sq. ft. each. Excellent parking. Close to banks & post office. 455-7373

PLYMOUTH
S. Main St. location, approximately 1600 sq. ft., newly remodeled, excellent visibility & parking. 455-7373

PLYMOUTH TWP.
5 room (1095 sq. ft.) suite. Private bath. Ample parking. Reasonable rent. Excellent location. 455-2900

PLYMOUTH - 800 sq.ft. of office space, located across from the City Hall. Available December 1. $800/mo. 788-1511 or 661-1570

REDFORD
DELUXE OFFICE SUITES
FOR LEASE
24350 JOY RD.
- Beautiful 2 story building with underground parking
- Low rates including utilities
- Two room suite & up
- Professionally managed

CERTIFIED REALTY, INC.
471-7100

PLYMOUTH/DOWNTOWN
Only 5 plush executive offices left. 160 sq. ft. up to 800 sq. ft. Great for Sales Reps & small businesses. Call Deborah for details. 344-9369

PRIME LIVONIA LOCATION
3 Suites to choose from. Excellent Livonia spot! Call Mike or George at 478-3400. ERA First Federal Realty

ROCHESTER HILLS-ONE ROOM offices, 8x10, $180 per month includes utilities and common area. Ask for Bruce Mandel. 856-1777

ROCHESTER. One room office in non-smoking PR agency suite. Copier, FAX & answering service available. $165. mo. 652-7606

SOUTHFIELD OFFICE SPACE
Northwestern Highway. Excellent space. Owner occupied building 352-9255

SOUTHFIELD office suite to sub-let, 2 inside offices, 9 mile/Telegraph area. 9 x 11 & 11 x 11. Ample parking. Call Ned: 357-3252

SOUTHFIELD SUB LEASE, Industrial park. 2m700 sq.ft. all or part, offices w/warehouse area. Terms on balance of lease. 478-3865

436 Office / Business Space

SUBURBAN WOODWARD
500sqft-2400sqft. Several floor plans available in beautiful full service building with Resident Manager. Some with private bath. Near I-ways, minutes to anywhere. Immediate occupancy. Reasonable. 398-7000

WEST BLOOMFIELD
Maple - Orchard
2,000 sq.ft., great location, good sublet. Terms. Immediate occupancy.
Tisdale & Co.
626-8220

SOUTHFIELD - Town Center area, 200 sq. ft. furnished, Call John Pell 646-7660

SOUTHFIELD: Share Office space with CPAs - convenient location. Reasonable! Available Dec. 1st 354-4590

SOUTHFIELD - sublease office space inside office. Parking & Secretarial available. Call between 9am-5:30pm 356-6617

436 Office / Business Space

WEST BLOOMFIELD
MAPLE - ORCHARD
2,3,4 & 5 room offices. Completely finished. Available now. 1 month free rent.
Tisdale & Co.
626-8220

W. BLOOMFIELD - Offices for lease $450 each. Includes phone answering. Secretarial available. Immediate occupancy. 851-8130

MORE
This classification continued on Page 5F.



CLASSIFIED
...meeting the challenge

Looking for furniture, appliances or other household items? Let classified help you meet this challenge. For the most up-to-date merchandise information, consult classified.

Observer & Eccentric
classified ads
644-1070 Oakland County 591-0900 Wayne County
852-3222 Rochester/Rochester Hills

414 Southern Rentals

Win Four Tickets To A

WORLD PREMIERE OF

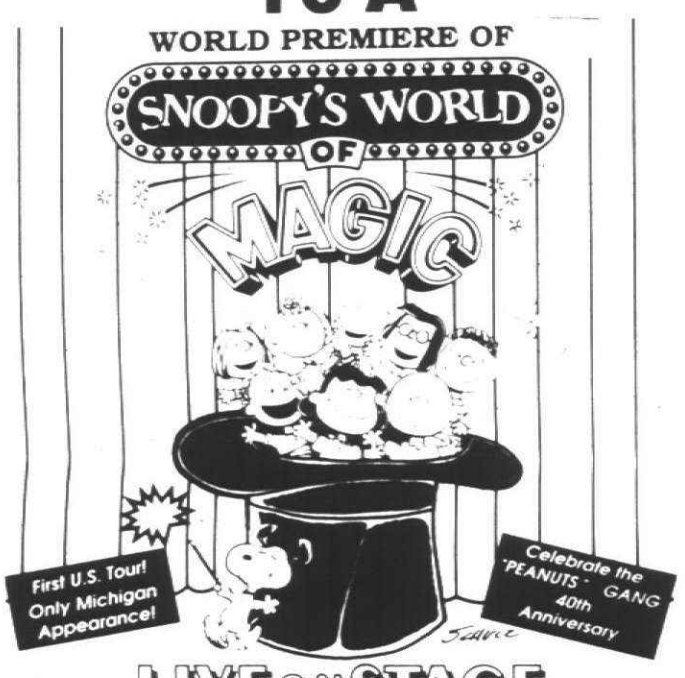

LIVE ON STAGE

8 BIG SHOWS!

WED., Dec. 13 thru SUN., Dec. 17

- Performances -

Wed., Dec. 13 ..... 7:30 p.m.
A&P Farmer Jack — 2 Detroit Free Press
ALL SEATS $6.00 with discount coupon available at all Farmer Jack & A&P locations.

Thur., Dec. 14 ..... 7:30 p.m.* # %
Fri., Dec. 15 ..... 7:30 p.m.* %
Sat., Dec. 16 ... 10:30 a.m.*% ... 3:00 p.m., 7:30 p.m.
Sun., Dec. 17 ..... 1:00 p.m., 5:30 p.m.

* Discounts available for groups of 25 or more
# Scout Night - Discounts available
% Children 12 & under/Seniors 62 & over - $1.50 off
Courtesy of Channel 50

ALL SEATS RESERVED
$7.50, $10.00 & $12.50
SPECIAL VIP SEATING AVAILABLE
Tickets available at The Palace Box Office and all outlets, including Hudson's, Harmony House & Great Stuff stores.
CHARGE BY PHONE
(313) 645-6666
More Information (313) 377-8600
Group Discounts (313) 377-0100
PALACE OF AUBURN HILLS
HOME OF THE WORLD CHAMPION DETROIT PISTONS

Here's How To Win:

Send your name and address, including your zip code, on a postcard addressed to:

SNOOPY
Observer & Eccentric Newspapers
36251 Schoolcraft Road
Livonia, Michigan 48150
One Entry Per Family Please

We'll impartially draw names of winners from your entries. Watch Snoopy and watch your hometown newspapers classified sections, where we will print the winners names.

If you find your name among the classified advertisements, call 591-2300 ext. 404, and claim your tickets. It's as easy as that! Monday winners must call by 5 P.M., Thursday winners must call by 5 P.M. Friday. (Sorry, no date substitutions).

Another good reason to read
The

Observer & Eccentric
classified ads

644-1070 Oakland County
591-0900 Wayne County
852-3222 Rochester

Win Two Tickets To A



University Of Detroit Basketball Game

Here's How To Win:

Send your name and address, including your zip code, on a postcard addressed to:

U of D Basketball
Observer & Eccentric Newspapers
36251 Schoolcraft Road
Livonia, Michigan 48150
One Entry Per Family Please

We'll impartially draw names of winners from your entries. Watch the Detroit Titans and watch your hometown newspapers classified sections, where we will print the winners names.

If you find your name among the classified advertisements, call 591-2300 ext. 404, and claim your tickets. It's as easy as that! Monday winners must call by 5 P.M., Thursday winners must call by 5 P.M. Friday. (Sorry, no date substitutions.)

Another good reason to read
The

Observer & Eccentric
classified ads

644-1070 Oakland County
591-0900 Wayne County
852-3222 Rochester

What Can We Sell For You Today?

Observer & Eccentric
CLASSIFIED ADVERTISING

644-1070 Oakland County
591-0900 Wayne County
852-3222 Rochester/Rochester Hills

DEADLINES: 5 P.M. TUESDAY FOR THURSDAY EDITION / 5 P.M. FRIDAY FOR MONDAY EDITION

secretary
programmer
technician
nurse
manager
part-time
mechanic

EVERY KIND

...of position and career is advertised in classified. When you're ready to make a move, get the classified habit.

Observer & Eccentric
CLASSIFIED
ADVERTISING
644-1070 Oakland County 591-0900 Wayne County
852-3222 Rochester/Rochester Hills

The Observer & Eccentric Newspapers

Building Scene

Marilyn Fitchett editor/591-2300

Thursday, November 23, 1989 O&E

★★1F

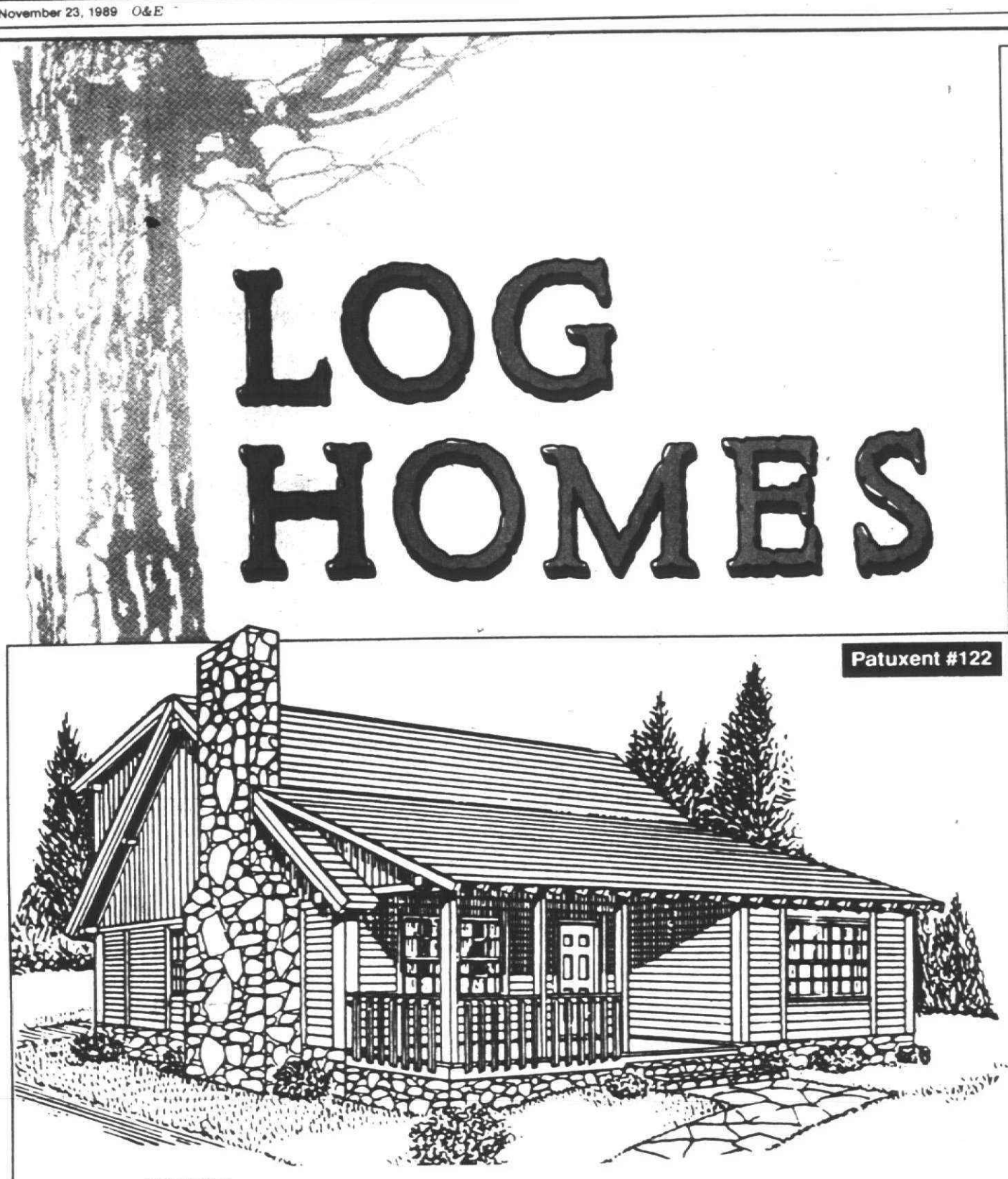

LOG HOMES

Patuxent #122





Graphics courtesy of
Colonial Structures, Inc.
American Cedar Classics
P. O. Box 19522
Airpark West
Greensboro, N. C. 27409

They attract romantics in a rustic setting

By Buddy Moorehouse
special writer

Think of a log house and you probably envision a rustic one-room cabin in the woods somewhere. No electricity. A pot-bellied stove in the middle of the room and some blackened skillets on the wall.

The 1989 version varies quite a bit from that image. Electricity is a given, fireplaces are more aesthetic than functional, and bathrooms sport Jacuzzis.

"I think a lot of people have always dreamed of living in a log home," said Bill Glass, owner of Colonial Log Homes in Webberville, east of Lansing. "They can see themselves looking down from the loft at a roaring fire in the fireplace. It's truly a romantic kind of thing for some people."

The romance of a log house may draw people initially, but then they discover that a log house can be an efficient house that's stingy in its use of heat and air conditioning.

"They did a two-year test a couple years ago in Canada, where they tested five houses for energy efficiency. One of them was a log house.

"They found out the log home was 46 percent more efficient in terms of keeping the cold out in the winter and the heat out in the summer."

Glass built a log house in Milford where the owner said he spent about $600 a year in heating and air conditioning for a 1,600-square-foot house.

Glass credits the cedar he uses in his houses for the energy efficiency. "Cedar is frost-free; it won't rot or mildew like pine will and keeps insects out."

If you're interested in a log house, you have two options — build it yourself from a kit or hire a builder.

Glass sells several kits for houses starting from under 1,000 square feet to some more that are more than 2,000 square feet. Kits range in price from $18,000 to $35,000 depending on size.

IF YOU'RE HAVING the house built, starting price is around $85,000 for a 1,600-square-foot house that includes well and septic system. The lot is not included.

Most homeowners opt for the "D-log," a D-shaped log that is rounded on the outside (giving it the log cabin look) and flat on the inside. "That way, they can hang pictures or whatever on the inside."

Single-family houses aren't the only building made out of logs these days. "We're also seeing some condos made out of logs and even some churches."

Glass can be reached at Colonial Log Homes, 517-521-3110.

Other log house sources are: Bel/Lin Cedar Homes, Sterling Heights, labor and material, distributor of Lindal Cedar Homes, 979-3468;

Barna Log Homes in Washington, Mich., 781-0111, labor and material, variety of wood species and log systems, customizing and financing;

Choice Log Homes, Detroit, 534-4272, labor and material, custom designs, kits and financing;

Collins Log Homes, Saline, 429-1117, materials only, Country Living Log Home dealer, kits;

Great Lakes Log Homes, labor and material, custom log or country house design, 878-5835;

Historic Homes, Ortonville, 627-3575, labor and material, hend-hewn logs, Hearthstone dealer;

Melchi's Cedardale Homes, Ypsilanti, 485-4474, labor and material, kits, financing and construction assistance.

Books also are available on log houses. Tab Books publishes "Building a Log Home from Scratch or Kit" (302 pages, $14.95) on how to prepare logs, compare kits and maintain a log house. It also examines preconstruction considerations.

Sipsey #107



1ST FLOOR =1157 sq. ft.
2ND FLOOR = 680 sq. ft.
GARAGE = 328 sq. ft.
TOTAL =2165 sq. ft.

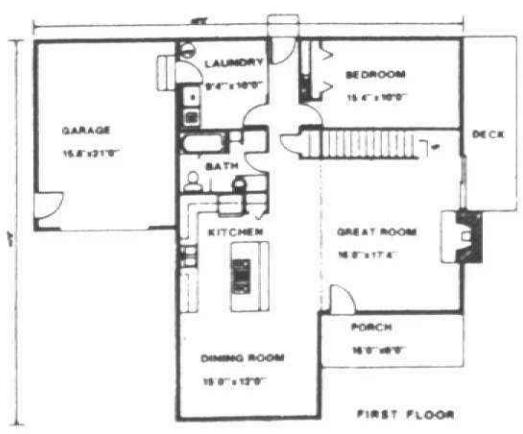



Catawba #118



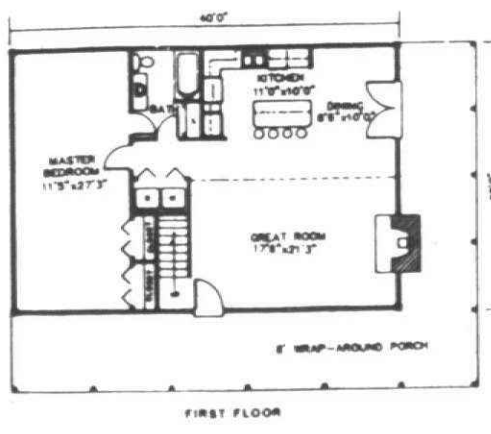

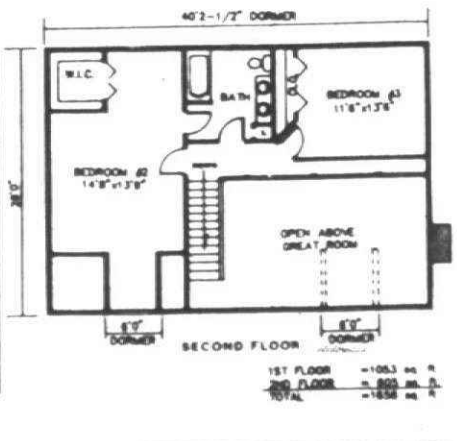

1ST FLOOR =1053 sq. ft.
2ND FLOOR = 805 sq. ft.
TOTAL =1858 sq. ft.

Housing Mortgage Rates

Lender	30-year fixed rate + points	15-year fixed rate + points	Adjustable rate + points
Comerica Bank	9.625% 1+1	9.25% 1+1	8. 1+1
Executec Mortgage	9.5% 2	9.5% 1	– –
First Federal of Michigan	10. 1+1	9.75% 1+1	8.25% 1+1
First of America Southeast	9.75% 1+1	9.5% 1+1	8.25% 1+1
Group One Mortgage	9.625% 1+1	9.375% 1+1	8.5% 2+1
Guardian Mortgage	9.25% 1.5+1	9% 1.5+1	8.25% 1+1
Huntington Mortgage	9.75% 1	9.625% .75	9.75% 2.5
Independence One	9.75% .375+1	9.5% .625+1	– –
Lambrecht Company	9.25% 2+1	9.375% 2+1	7.625% 2+1
Landmark Mortgage	9.5% 1+1	9.375% 1+1	7.875% 1.5+1
Liberty Mortgage	9.625% 1.125+1	9.5% 1+1	8.25% 2+1
Manufacturers National Bank	9.75 2	9.375 2	Call –
Marathon Mortgage	9.5% 1.5+1	9.75% 1+1	8.125 2+1
Metro National Bank	10.1% 1.5	9.85% 1.5	– –
Midwest Mort. Co. of Michigan	9.5% 2+1	9.375 2+1	6 1+1
Mortgage Brokers Of America	9.5% 1+1	9.375% 1+1	8.5% 1+1
Mortgage Connection	9.5% .5+1	9.25% .25+1	8.25 .75+1
Mortgage Financial Corp	9.5% 1+1	9.25% 1+1	8.25% 1.5+1
National Bank of Detroit	9.75.% 1+1	9.25% 2.5+1	8.25% 1+1
North American Financial	9.75% 1+1	9.5% 1+1	8.25% 1+1
Norwest Mortgage	9.375% 1+1	9.125% 1+1	– –
Progressive Mortgage	9.5% 1.5+1	9.375% 1+1	8.625% 1.5+1
Republic Bancorp	9.625% 2	9.375% 2	8.375% 2+1
Rock Financial	9.625% 1+1	9.375% 1+1	8.875% .75+1
Ross Mortgage	9.625 1+1	9.5 1+1	8.25 2+1
Security Bank & Trust	9.75% 1+1	9.5% 1+1	8.5% 1+1
Standard Federal Bank	9.75% 2	9.5% 2	8.25% 2
Trans Ohio Mortgage	9.625% 2.25	9.375% 2	8.5% 2.25
Universal Mortgage	9.625 1+1	9.375 1+1	– –
Village Mortgage	9.625 1+1	9.375 1+1	8.125 2+1
Waterfield Financial	9.5% 2.25+1	9.25% 2+1	8% 1.25+1

Source: Residential Mortgage Consultants, Weekly Mortgage Reporter

4 companies consolidate

Shouhayib Investment Co. and its three affiliate companies, Choice Development Corp., Choice Properties, and Choice Marketing, have joined together to form the Choice Group.

The Choice Group of Troy is a real estate investment, development and management company. Its properties include apartments, subdivisions of single-family houses and manufactured house communities in Michigan, Ohio and Indiana.

Kamal H. Shouhayib is the Choice Group's founder and sole owner.

•

Prudential Property Co. will break ground in late December on Huron Commerce Center, a 134-acre industrial development in Huron Township near Detroit Metropolitan Airport. The project will accommodate bulk warehousing, distribution, light manufacturing and research and development. Building sizes will range from 20,000 square feet to more than 200,000 square feet. Completion of the entire project is expected in 1995.

Waldbridge Aldinger of Livonia is the general contractor for site work. Smith, Hinchman & Grylls of Detroit and its subsidiary, Johnson, Johnson & Roy of Ann Arbor, will be responsible for site infrastructure and landscape design. Harris Kwasek Architects of Chicago will design the buildings, and Coldwell Banker Commercial Real Estate Services will handle the leasing.

Prudential Property Co. is a subsidiary of the Prudential Insurance Co. of America and developer of Prudential Town Center of Southfield.

•

Mitchell A. Lipton has been promoted to vice president of commercial brokerage by the Friedman Group, a Birmingham commercial real estate company specializing in office leasing and commercial brokerage.

•

Bernard J. Wolocko Jr. has been appointed leasing representative in the commercial/office leasing division of Byron W. Trerice Co. He will be responsible for sales and leasing of commercial and office properties.

Trerice is a Birmingham real estate brokerage company.

•

Anne Y. Meyers has been appointed marketing director of Lambrecht Co. She is the former director of public relations and advertising for Bankers Real Estate Outlet in Livonia.

Lambrecht Co.'s real estate and mortgage finance divisions include real estate brokerage, appraisal, property tax and property management services, and commercial and residential mortgages. Headquartered in Detroit, Lambrecht has branch offices in Livonia, Rochester Hills and Taylor.



Anne Y. Meyers



Bernard J. Wolocko Jr.

Landscape group presents awards

Local companies were among those receiving Metropolitan Detroit Landscape Association awards for residential and commercial projects.

The awards represent almost $1 million in services and products. They were determined by a committee of landscape designers, representatives from the Michigan State University extension service and landscaping professionals.

Commercial gold awards were presented to:

- Planterra Tropical Greenhouses of West Bloomfield for interior landscape at Crystal Glen. Planterra's Larry Pliska won the design award for the project.
- Landscape America of Warren for landscape construction at Courtyard by Marriott, Romulus, with the design award going to Paul Schwartz.
- Miller Landscape of Auburn Hills for landscape reconstruction. Design award to Bill Miller.
- Zendt Brothers of Mount Clemens for creative horticulture for the Detroit Builders Home and Flower Show.
- D&B Landscaping of Dearborn for landscape maintenance for the Prudential Town Center, Southfield, and for irrigation installation for Pickett Suite Inn, Romulus.

The residential gold award was presented to Lowrie's Landscape of Clarkston, with Matt Madsen earning the design award.

Silver awards were won by:

- Skandia Interiorscape of Livonia for Buggy Works Restaurant.
- Exteriorscape of Walled Lake for a residence.
- Foxfire Landscape of Mount Clemens for a residence. The company also won a bronze award in the same category.
- Ray's Landscaping and Nursery of Walled Lake for a residence.
- Alexander Nursery of Mount Clemens for a Japanese garden at a residence.
- Donald Westphal of West Bloomfield, landscape architect and site planner, commercial category, for Hills of Oakland.

Bronze awards winners included:

- Mueller's Sunrise Nursery of Rochester Hills for a residence.
- Jeff Swayne Custom Landscaping of Ortonville for a residence.

Tests prompt new radon warnings

Latest radon test results have prompted EPA Adminstrator William K. Reilly to repeat his agency's call for every homeowner to test for radon.

Tests in New Mexico and seven other states by the Environmental Protection Agency show surprisingly widespread concentrations of cancer-causing radon gas, the agency said.

The latest tests covered New Mexico, Iowa, Georgia, Maine, Ohio, West Virginia, Vermont and Alaska as well as three Indian Health Service regions: Aberdeen, covering parts of North Dakota, South Dakota, Iowa and Nebraska; Bemidji, parts of Michigan, Minnesota and Wisconsin; and Albuquerque, parts of Colorado and New Mexico.

Radon is colorless, odorless and radioactive gas produced by the decay of uranium in all soil and rocks. Seeping from the ground and concentrating in houses, radon has been blamed for up to 20,000 of the nation's more than 130,000 annual lung cancer deaths.

"RADON IS one of the most serious environmental health problems today. It is the second-leading cause of lung cancer (after smoking) in this country," Reilly said.

Radon tests have been conducted in 37,000 houses in 25 states during the past two years. About one-fourth showed unhealthy levels of radon, Reilly said.

The latest tests in the eight states and three regions of the Indian Health Service covered 11,268 houses.

As many as 10 million houses nationwide could have year-around average radon level exceeding 4 picocuries per liter of air.

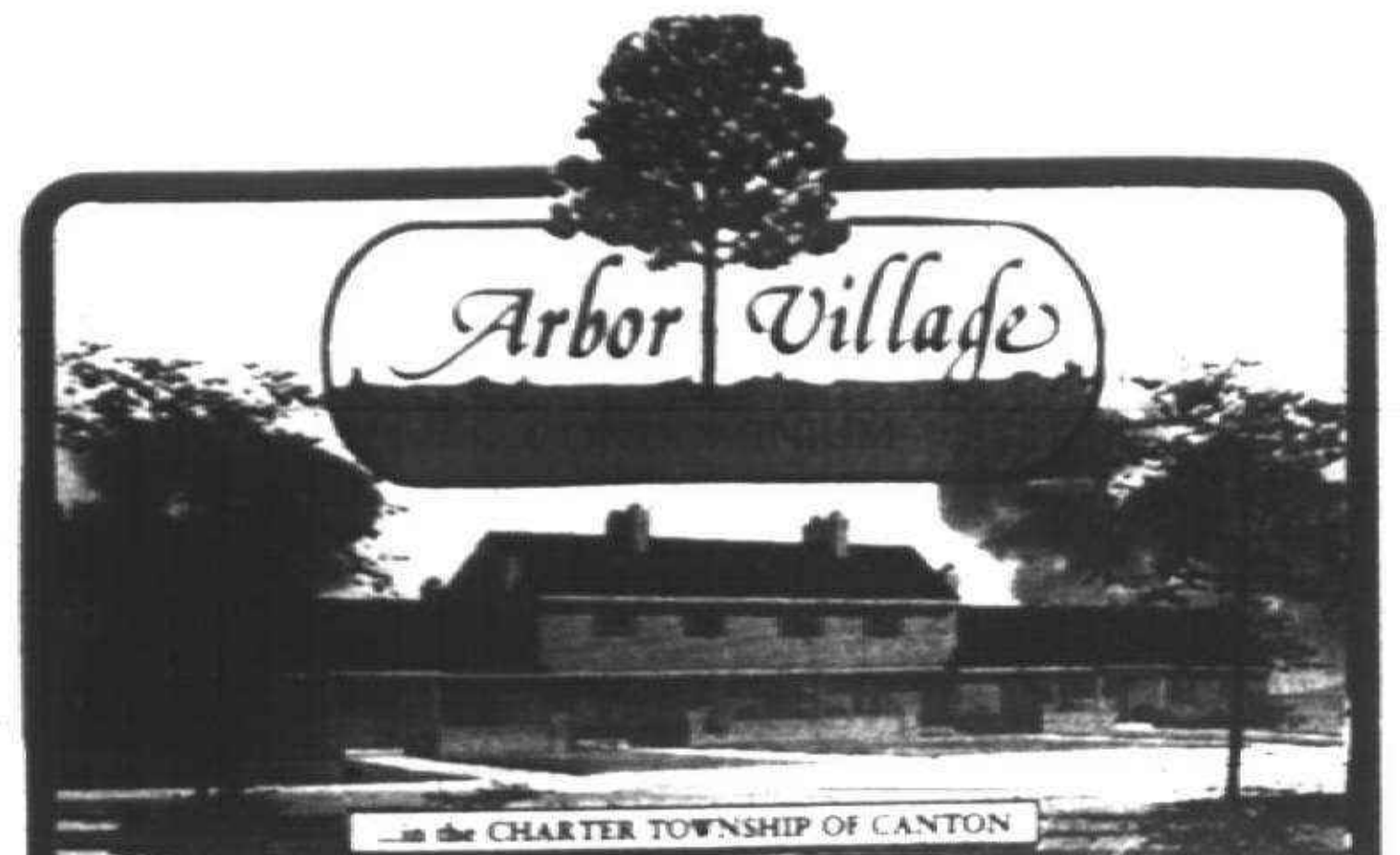

Phase V Now Open

Priced from...$77,900

RANCH* and TOWNHOUSE STYLES

MODEL PHONE 397-8080

Men, if you're about to turn 18, it's time to register with Selective Service at any U.S. Post Office

It's quick. It's easy. And it's the law.

NEW CONSTRUCTION RATE LOCK

Don't lose your rate due to construction delays.

Transohio's NEW CONSTRUCTION RATE LOCK will secure your loan rate for up to 270* days.

to find out more about our NEW CONSTRUCTION RATE LOCK Call your Transohio Representative at

258-6440

TRANSOHIO MORTGAGE COMPANY

A subsidiary of Transohio Savings Bank with assets of 6.5 billion.

*3 Programs: 120 days at Market Rate; 180 days (slightly higher); 270 day committment w/cap.

THE CHOICE OF THREE GENERATIONS



Superior locations ... outstanding designs ... and exceptional quality. When you choose your new home, consider the special satisfaction that comes with owning a home built by The Brody Group.

For more than 60 years, we have earned our award-winning reputation by building innovative homes with the finest craftsmanship, value and attention to detail.

Choice building sites are available as well as immediate occupancy in several of Oakland County's most private and prestigious residential settings.

Fine Brody Communities:

1. Royal Pointe — Maple Rd. West of Farmington Rd, West Bloomfield 788-1070, From $294,900
2. Strathmore — Haggerty Rd. South of 13 Mile Rd, Farmington Hills 553-2820, From $227,900
3. Cross Creek — Rochester Rd. North of Tienken Rd, Rochester Hills 656-8825, From $219,900
4. Hartford Square — Long Lake Rd. East of Rochester Rd, Troy 680-0630, From $166,900
5. Lochmoor — Joslyn Rd. North of Waldon Rd, Lake Orion 335-8900, From $129,900

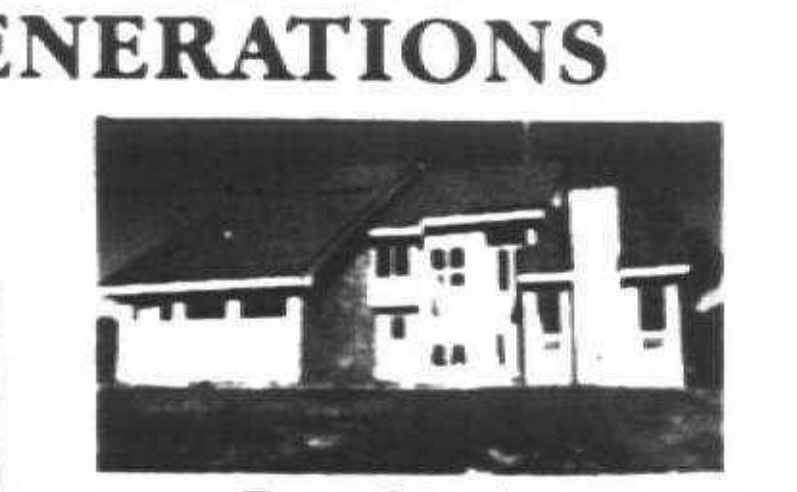

Royal Pointe of West Bloomfield

$320,900

Move-In Today Call: 788-1070



Cross Creek of Rochester Hills

$257,900

Available Now Call: 656-8825

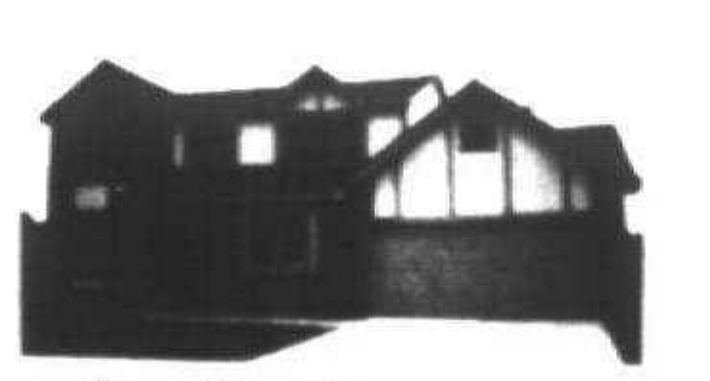

Hartford Square of Troy

$175,900

Immediate Occupancy Call: 680-0630

BRODY THE BRODY GROUP

2222 Franklin Road Bloomfield Hills, MI 48013 (313) 335-8900

SEMCOG's role in mall impact study debated

By Gerald Frawley
staff writer

The recently released regional impact study on the proposed Auburn Mills mall in Auburn Hills may not effect the project itself,but it underscores a growing awareness of how regions can be affected by large-scale projects.

Auburn Mills, a 2-million-square-foot, $300 million manufacturer's outlet and family entertainment center planned by Washington D.C. developer Western Development Corp., could dramatically alter the traffic patterns, environment, economy and public safety demands in the region, according to the Southeast Michigan Council of Governments (SEMCOG) impact study.

The study was undertaken by SEMCOG at the request of Lake Angelus, Rochester Hills and Southfield officials who claim the mall will impact many communities and warrants a thorough investigation on its potential regional effects. The study concludes the mall will have regional implications, affecting traffic, water quality and economic development in several communities. Although Auburn Hills has already addressed many problems associated with large-scale developments, more thorough investigation is needed on traffic congestion created by the mall and nearby traffic generators, the automotive and truck traffic mix, infrastructure costs, the environmental impacts of lost wetlands and vacant land on wildlife and stormwater management, and impacts asssociated with construction.

Patience O'Conner, senior vice president of management and marketing for the firm, said Western Development will continue discussions with SEMCOG and incorporate its advice into the project. "We are sensitive to local and regional concerns and seek to develop a project beneficial to the entire community."

SEMCOG DIRECTOR of planning Edward Hustoles said the impact study may have limited influence on Auburn Mills. "Since the study is strictly advisory, there's no way to tell what will happen next." Hustoles said the study has been sent to interested parties involved in the decision-making process, including the Federal Highway Administration, the Michigan departments of transportation, natural resources and commerce, and Oakland County and local governments.

Auburn Hills city manager Leonard Hendricks said while he thinks SEMCOG's study is well done, singling out Auburn Hills for scrutiny is unfair. "We have to remember we have very strong home-rule (principles) in this state," Hendricks said, adding the pressures being placed on Auburn Hills comes close to infringing on its right to home rule.

"If they're going to do regional studies for one project, they should do them for all,"he said.

Hendricks said he disagrees with some findings, the most obvious disagreement being the city and developer failed to account for traffic impact on I-75 and the cost of a bridge on Lake Angelus Road.

One would be hard pressed to find any place suitable for development using traffic standards used by SEMCOG, Hendricks said. As for bridge cost estimates, federal funds have already been allocated for the project.

SEMCOG's Hustoles said his agency's intention is not to infringe on Auburn Hills' rights, but to give the decision makers the facts.

"What's important here is this raises awareness of the need for a major regional growth management study," he said. "The fact that the mall came in at this time is helping to promote the (necessity)."

According to Rochester Hills city operations coordinator Jeffrey Cohee, concerns about traffic have been answered to a degree. "These are things that should have been addressed, but weren't."

SEMCOG'S REVIEW shows several roads — Baldwin, Joslyn, Walton — are already congested. Road improvements are planned for the area, but these are meant to address existing problems, not new traffic.

Western Development's traffic also study failed to consider traffic generated by Meadowbrook and Pine Knob theaters, a proposed Oakland County incinerator northeast of the site and traffic congestion on I-75.

SEMCOG's Hustoles said Western Development used only favorable data when it did its traffic study. "It's not a case of (Western Development's) study being wrong, but a situation where two people with good intentions examining the same thing came up with different answers."

WESTERN DEVELOPMENT used data based on their experience with their Potomic Mills Mall in Virginia, instead of national traffic standards, he said. In Western Development's defense, Hustoles said Auburn Mills is a different type of development and national standards for major commercial developments may not apply.

According to Southfield city manager Robert Block, the city's objection to Auburn Mill is based not on its far-reaching retailing impact — as some have suggested — but because the mall will contribute to urban sprawl.

"We don't object to the mall; we object to spending public dollars to improve new areas when there are urbanized areas that need the money to improve what exists," Block said.

"If the private sector wants to do it, God bless them, but public funds should be used with a broader outlook," Block said.

PEGGY JOHNSON, Clinton River Watershed Council executive director, said the impact study addressed many of the council's concerns. Auburn Mills would rest within the watershed.

Of prime concern, she said, is the threat to wetlands. Approximately 32.7 acres of wetlands exist on the site and could be destroyed or affected by the project.

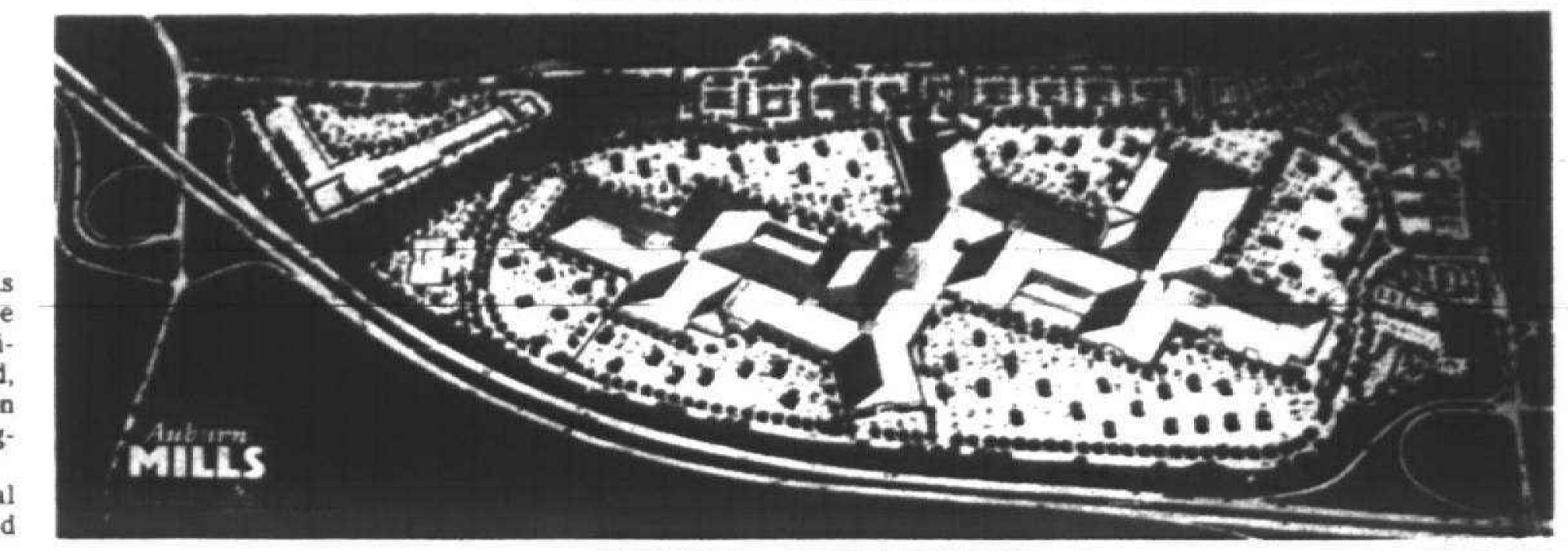

United Way

We took advantage of Mother Nature.

Natural beauty, elegant design...undeniably the perfect setting.

- Clarkston schools and lifestyle
- Minutes from the Village of Clarkston
- Exceptionally crafted homes
- Large, heavily wooded homesites
- One mile off I-75, your quick connection to business, shopping and entertainment

I-75 N., Exit 91, right one mile.

From $295,000.

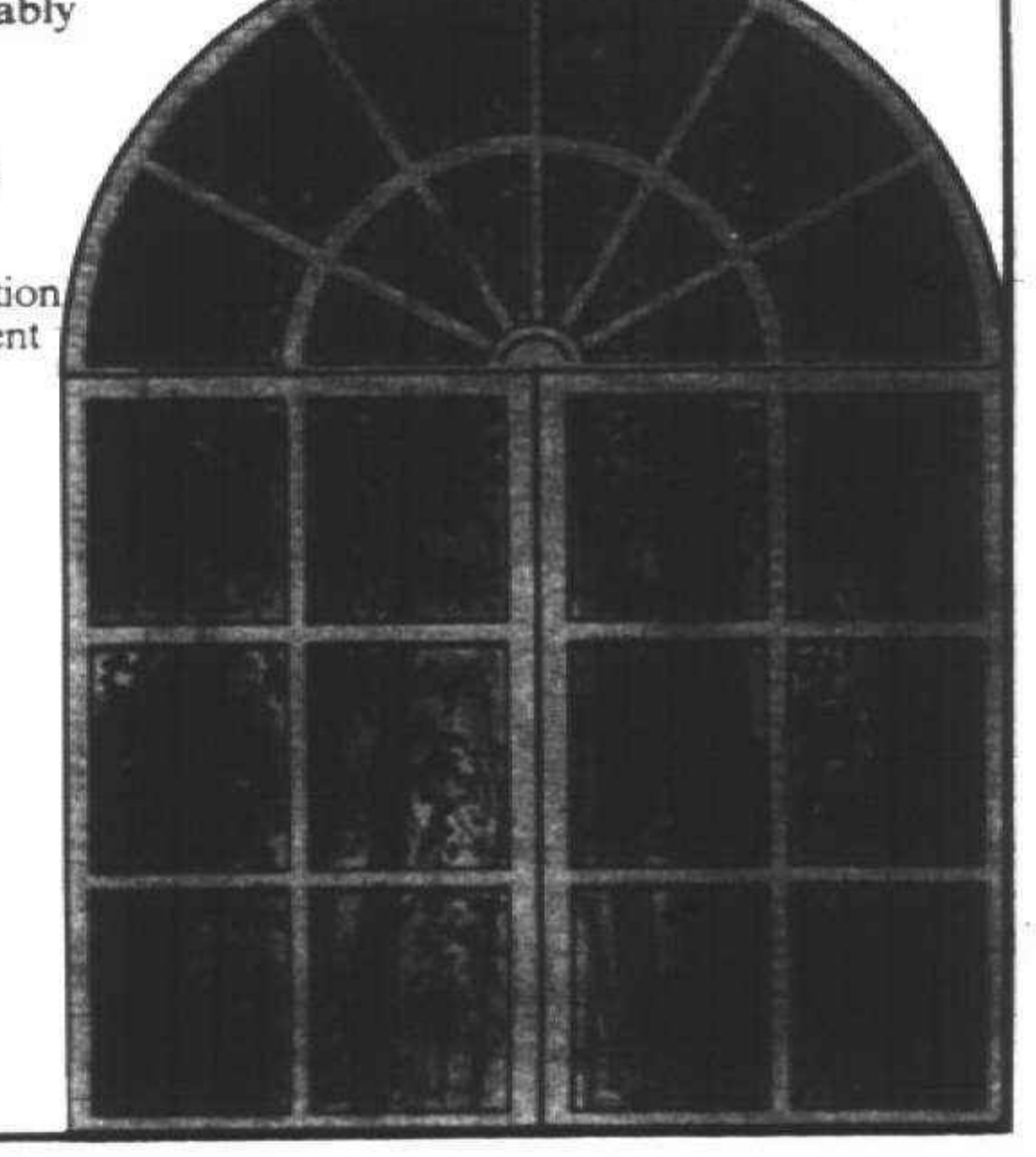

The MANORS of Deerwood

Call 625-1888 today!

BEAT SPRING PRICE INCREASES

RESERVE YOUR PHASE II LOT NOW!

ENJOY SINGLE FAMILY PRIVACY WITH CONDOMINIUM CONVENIENCES

Move in prices begin at . . .

$89,900.

ENJOY THE BEST OF BOTH WORLDS . . .

The Privacy of a Single Family Residence with the Maintenance-Free Convenience of Condominium Living.

Emerald Pointe is Western Wayne County's Unique Adult-Oriented Community Offering Exceptional Value.

- 3 Bedrooms
- 2 Full Baths
- 2 Car Attached Garage
- Select from 4 Spacious Single Floor Designs
- Numerous Standard Features



10-5 WEEKDAYS Incl. THURSDAY 12-5 WEEKENDS

451-1030

Emerald Pointe

Infinity Homes, Inc.
Welcomes You To:
Plymouth Hills
Manufactured Home Community



Approximately 9 sites available

Prices from $21,900 - $53,900

INFINITY HOMES 454-3636

2 Great Choices IN FARMINGTON HILLS

COUNTRY RIDGE & FARMINGTON GLENS

priced from $190's

Models Open Daily 1-6 • Closed Thursday

Phone 661-5801



Roux and Associates, Inc. Benivegna Building Co., Inc.

West of Halstead Rd., North off of 13 Mile Rd.

HAGGERTY 14 MILE 13 MILE HALSTEAD

Here's the key ...



to finding your new home...

THE Observer & Eccentric NEWSPAPERS



BLOOMFIELD OAKS DEVELOPMENT

Elegant new constructions in a beautiful wooded setting with Bloomfield Hills schools. Landscaped including decks! Spacious floor plan with two-story foyer, main level master suites, libraries. Choice of elevation and site. Estate/Millcreek Builders. $470-$499,900. H-39210-16

Hannett, Inc. Realtors

646-6200

BRIDGETOWN CONDOMINIUMS

Located in the quaint Village of Chelsea. 15 miles west of Ann Arbor on I-94, north ½ mile to light, left 1 block.

Models Open 7 Days 12 pm-5 pm

475-7810

2-3 Bedroom, Townhouses & Ranches

These condos have full basements, 2 car garage, gas fireplace, air conditioning, Andersen windows, GE appliances & more.

From...$119,000

Maintenance Fees: $48.50/mo.

"For Leisure Living At It's Best Come to Bridgetown."

A LLOYD BRIDGES DEVELOPMENT

Eaton Estates



Luxury Condominiums for the Discriminating Buyer- From $243,500

Enjoy Plymouth's beautiful country setting, in a unique condo concept. Unusually private!



7.95 fixed rate or zero closing costs available

- Luxury 2 and 3 bedroom units.
- Cape Cod Model 2800 Sq. Ft. Plus Walkout Lower Level.
- Two Ranch Models 2045 & 2415 Sq. Ft., Plus Walkout Lower Level

Eaton Associates
455-4220
Model Hrs.:
1 pm-6 pm, Mon.-Sun.
Closed Thurs.

Observer & Eccentric

CLASSIFIED...
In A Class By Itself

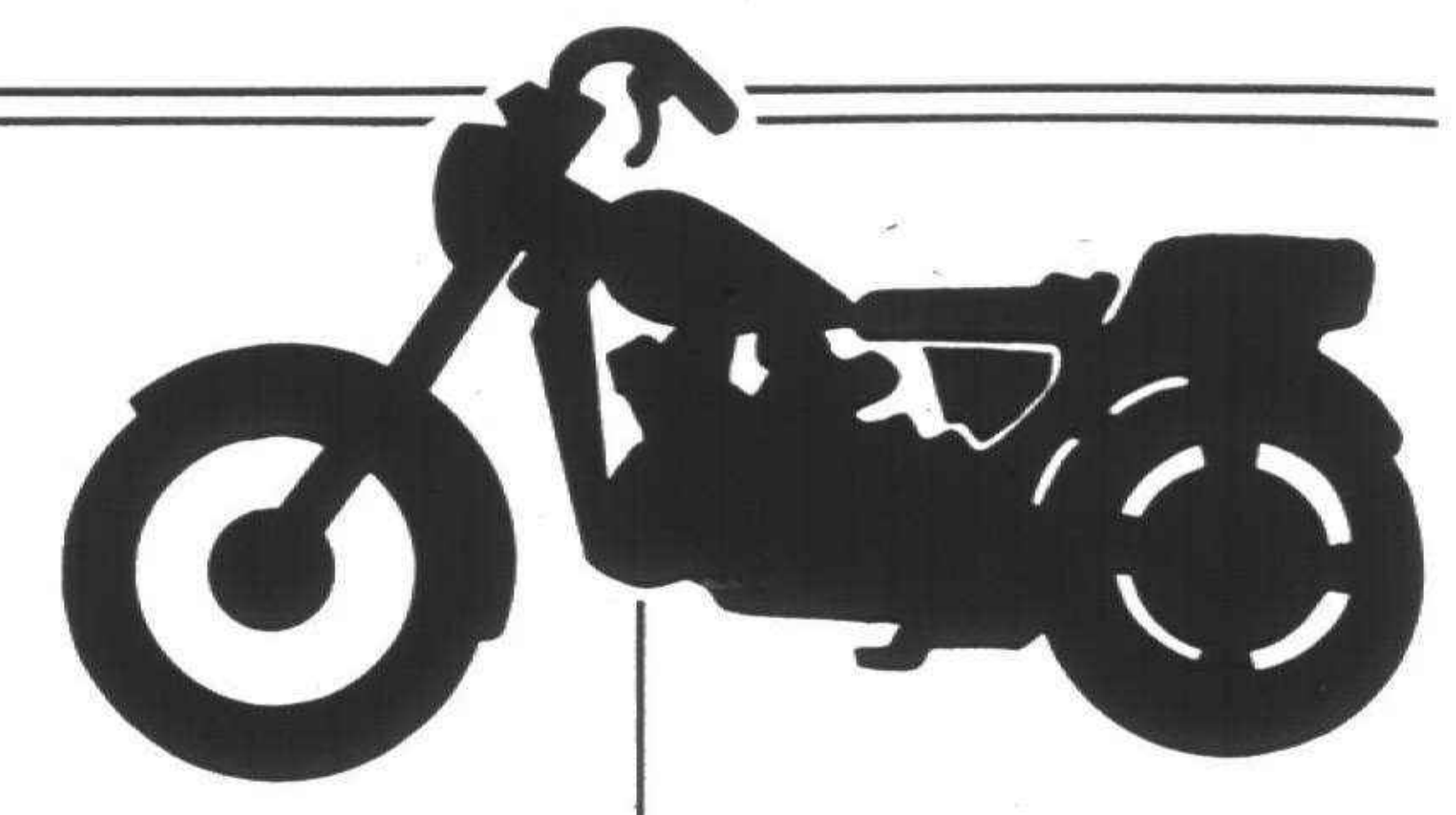

People look for information about products and services every day through the Observer & Eccentric classified section.

General merchandise classified ads get strong results

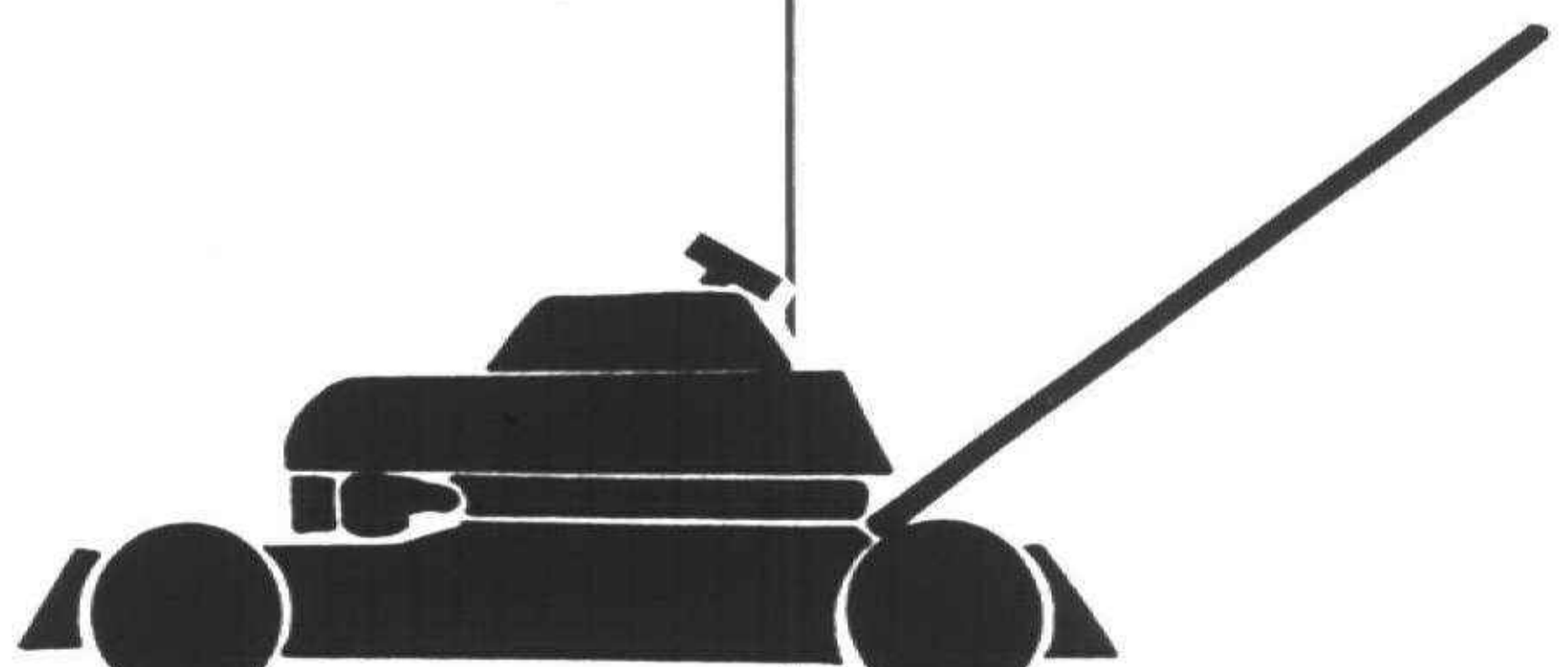

In *3 out of 4* cases where classified ads are checked, readershp is followed up by a phone

call or personal visit to the advertiser.

Research shows that 87% or our readers live in owned homes--this means a

terrific market place where you

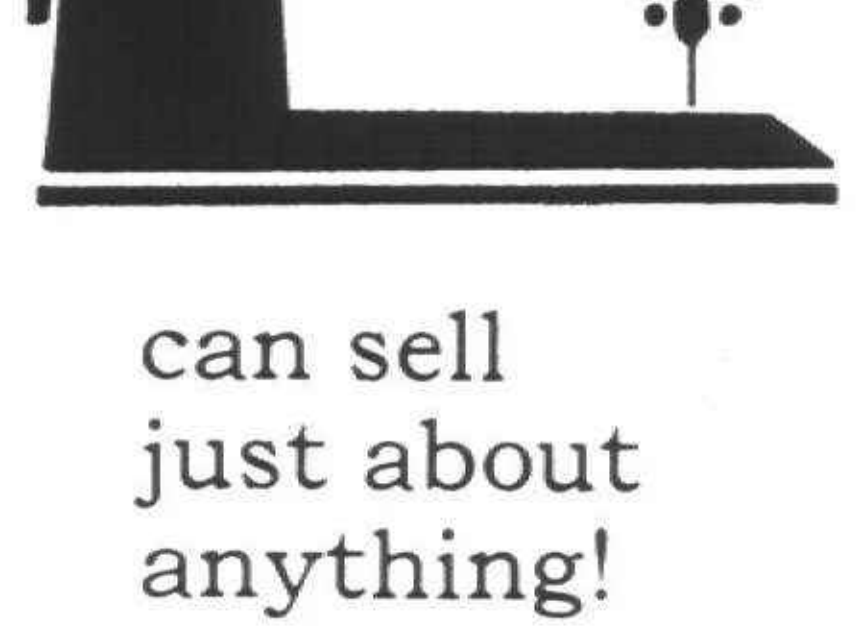

can sell just about anything!

Discover for yourself how powerful

Observer & Eccentric classified ads are and how they can make your life easier.

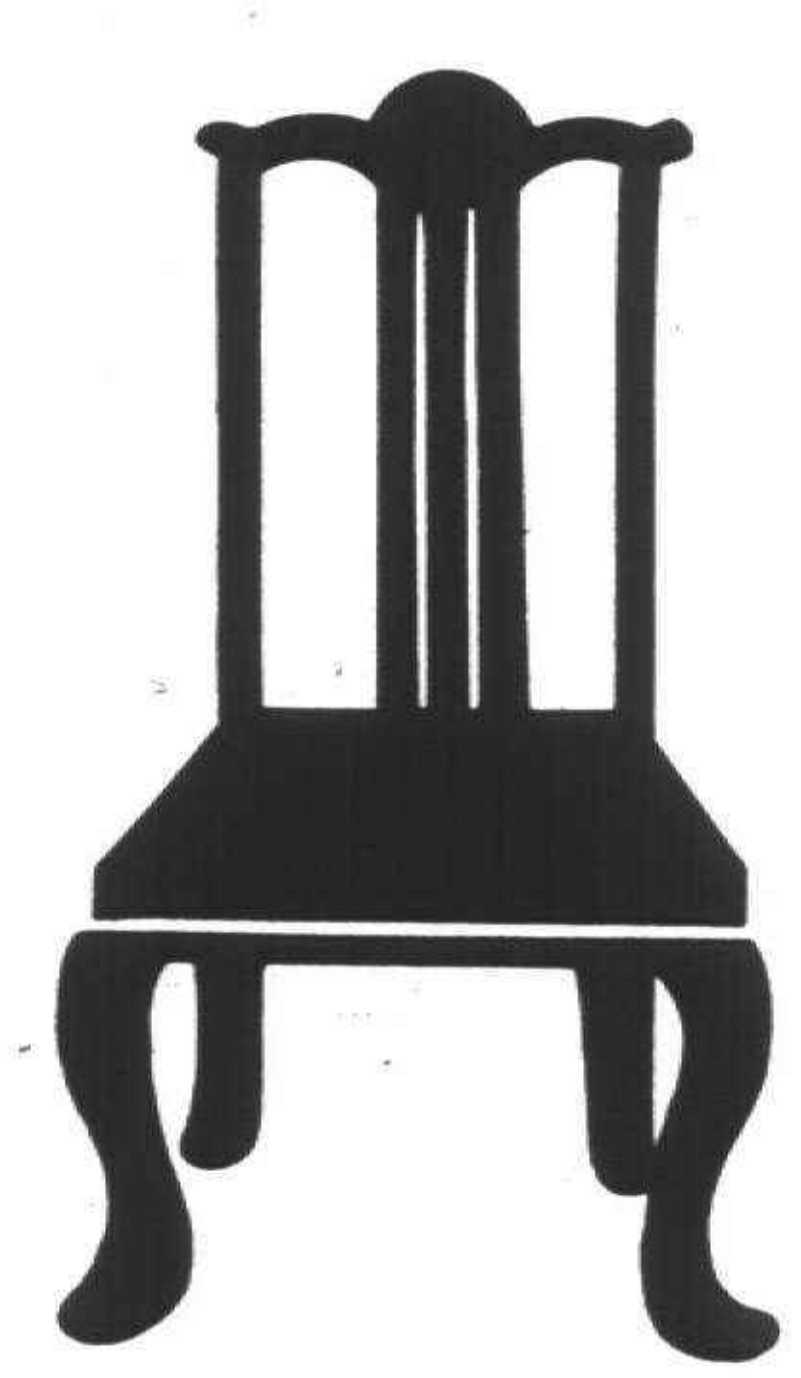

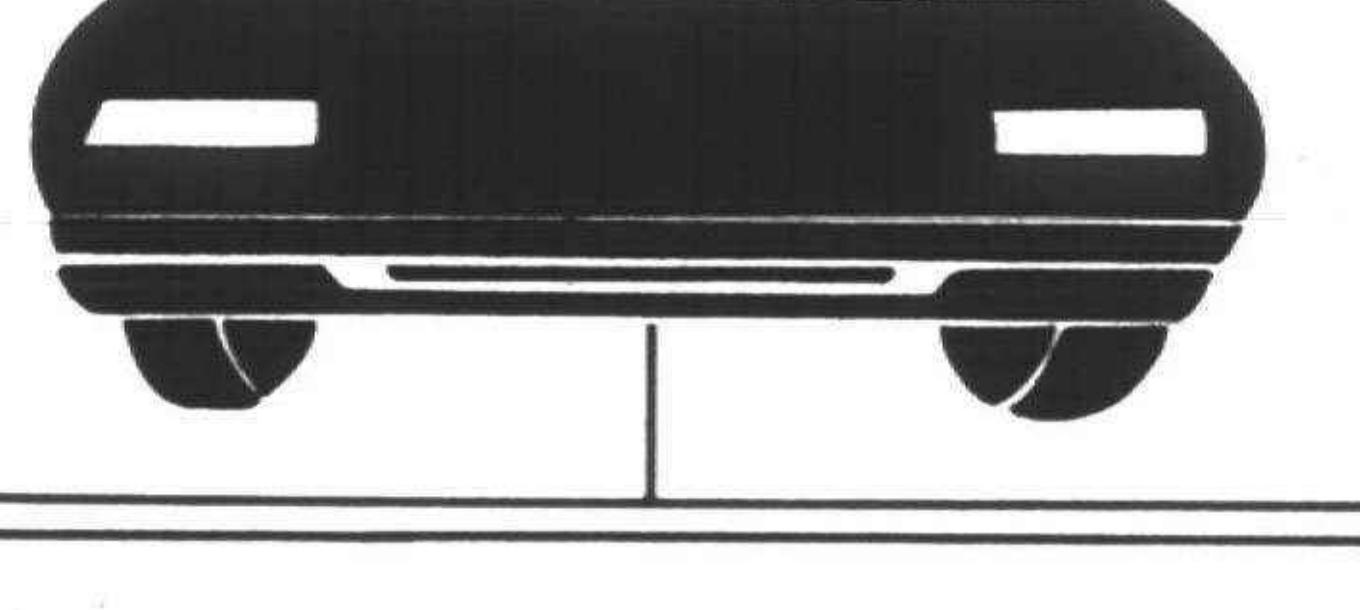

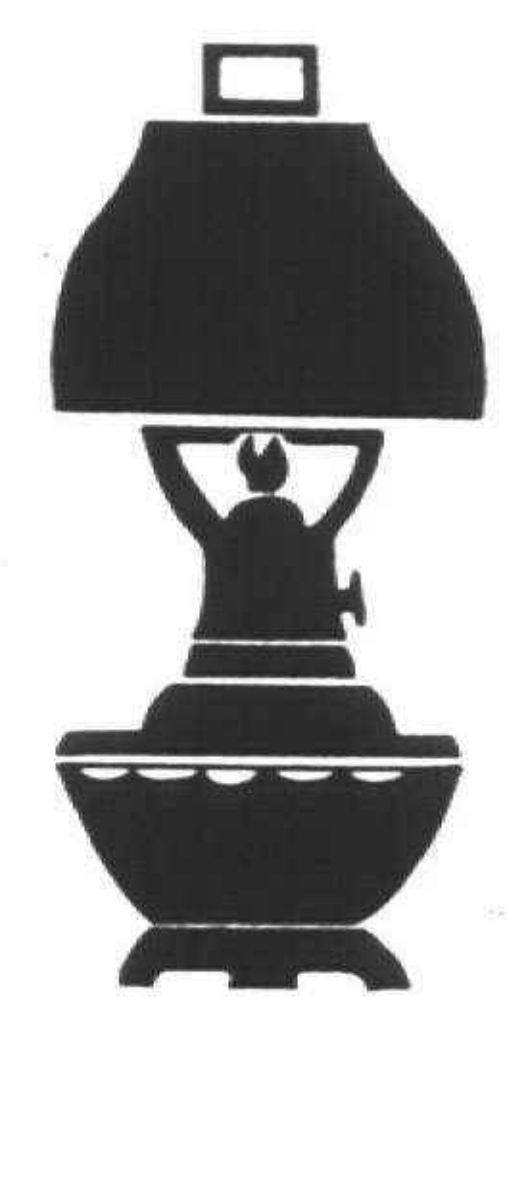

What Can We Sell For You Today?

Observer & Eccentric
CLASSIFIED ADVERTISING
644-1070 Oakland County **591-0900** Wayne County **852-3222** Rochester/Rochester Hills
DEADLINES: 5 P.M. TUESDAY FOR THURSDAY EDITION /5 P.M. FRIDAY FOR MONDAY EDITION

CLASSIFIED ADVERTISING

BUY IT SELL IT FIND IT CLASSIFIED

REACH MICHIGAN'S FINEST MARKET
FAX YOUR AD 591-6120
644-1070 Oakland County **591-0900** Wayne County **852-3222** Rochester/Rochester Hills

EQUAL HOUSING OPPORTUNITY

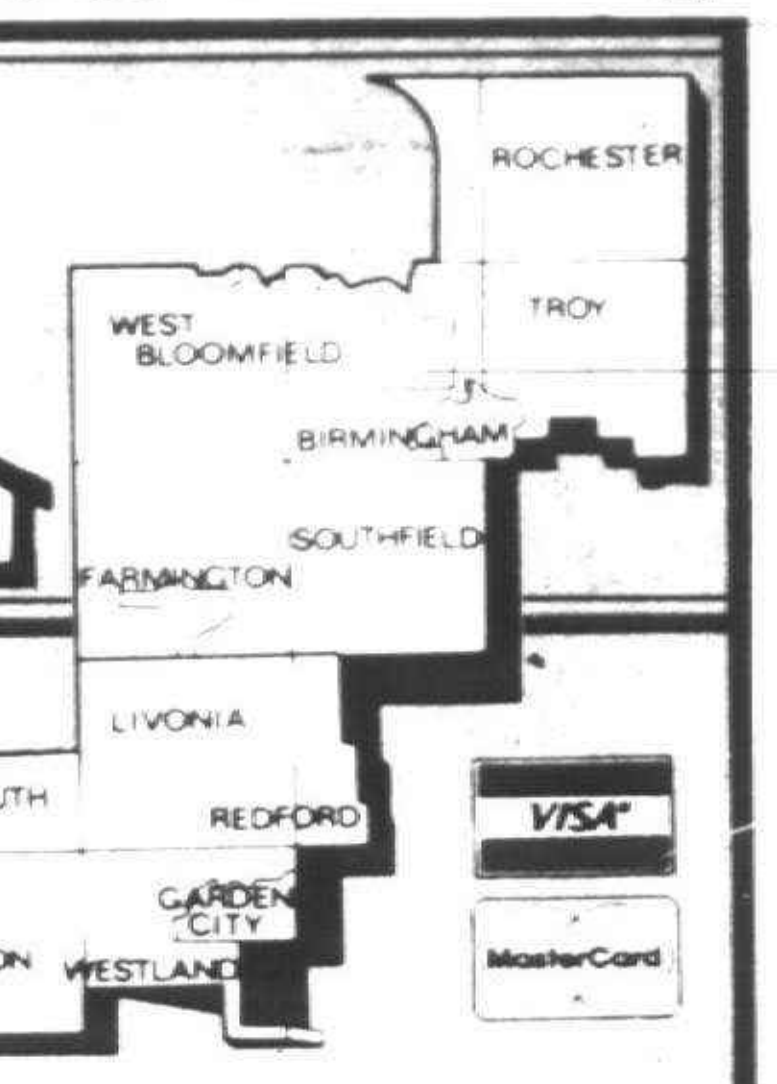

VISA MasterCard

YOU MAY PLACE A CLASSIFIED ADVERTISEMENT FROM
8:00 A.M. - 5:30 P.M.
MONDAY - THURSDAY
AND FROM
8:00 A.M. - 5:00 P.M.
FRIDAY

DEADLINES FOR CLASSIFIED "LINERS"
MONDAY ISSUE: 5 P.M. FRIDAY
THURSDAY ISSUE: 5 P.M. TUESDAY

All advertising published in The Observer & Eccentric is subject to the conditions stated in the applicable rate card, copies of which are available from the Advertising Department, Observer & Eccentric Newspapers, 36251 Schoolcraft Road, Livonia, MI 48150, (313) 591-2300. The Observer & Eccentric reserves the right not to accept an advertiser's order. Observer & Eccentric Ad-Takers have no authority to bind this newspaper and only publication of an advertisement shall constitute final acceptance of the advertiser's order.

The Observer & Eccentric will issue credit for typographical or other errors only on the first insertion of an advertisement. If an error occurs, the advertiser must notify the Customer Service Department in time to correct the error before the second insertion.

INDEX

REAL ESTATE/FOR SALE & REAL ESTATE/FOR RENT
300-436
See Index in Creative Living Real Estate Section

EMPLOYMENT/INSTRUCTION
500 Help Wanted
502 Help Wanted-Dental/Medical
504 Help Wanted-Office/Clerical
505 Food-Beverage
506 Help Wanted Sales
507 Help Wanted Part Time
508 Help Wanted Domestic
509 Help Wanted Couples
510 Sales Opportunity
511 Entertainment
512 Situations Wanted, Female
513 Situations Wanted, Male
514 Situations Wanted, Male/Female
516 Child Care
516 Elderly Care & Assistance
517 Summer Camps
518 Education/Instructions
519 Nursing Care
520 Secretarial Business Services
522 Professional Services
523 Attorneys/Legal Counseling
524 Tax Service

ANNOUNCEMENTS
600 Personals (your discretion)
602 Lost & Found (by the word)
603 Health, Nutrition, Weight Loss
604 Announcements/Notices
605 Glad Ads
606 Legal Notices
607 Insurance
608 Transportation/Travel
609 Bingo
610 Cards of Thanks
612 In Memoriam
614 Death Notices

MERCHANDISE
700 Auction Sales
710 Collectibles
702 Antiques
703 Crafts
704 Rummage Sales/Flea Markets
705 Wearing Apparel
706 Garage Sale-Oakland County
707 Garage Sale-Wayne County
708 Household Goods-Oakland County
709 Household Goods-Wayne County
710 Misc. for Sale-Oakland County
711 Misc. for Sale-Wayne County
712 Appliances
713 Bicycles-Sale & Repair
714 Business & Office Equipment
715 Computers
716 Commercial-Industrial Equipment
717 Lawn, Garden & Snow Equipment
718 Building Materials
719 Hot Tubs, Spas & Pools
720 Farm Produce - Flowers, Plants
721 Hospital Equipment
722 Hobbies-Coins, Stamps
723 Jewelry
724 Camera and Supplies
726 Musical Instruments
727 Video Games, Tapes
728 VCR, TV, Stereo, Tape Decks
729 CB Radios, Cellular Phones
730 Sporting Goods
734 Trade or Sell
735 Wanted to Buy

ANIMALS
738 Household Pets
740 Pet Services
744 Horses, Livestock Equipment

AUTOMOTIVE/TRANSPORTATION
800 Recreational Vehicles
802 Snowmobiles
804 Airplanes
805 Boat Docks, Marinas
806 Boats/Motors
807 Boat Parts & Service
808 Vehicle/Boat Storage
810 Insurance, Motor
812 Motorcycles, Go-Karts, Minibikes
813 Motorcycles, Parts & Service
814 Campers/Motorhomes/Trailers
816 Auto/Trucks, Parts & Leasing
818 Auto Rentals, Leasing
819 Auto Financing
820 Autos Wanted
821 Junk Cars Wanted
822 Trucks for Sale
823 Vans
824 Jeeps/4 Wheel Drive
825 Sports & Imported
852 Classic Cars
854 American Motors, Jeep
855 Eagle
856 Buick
858 Cadillac
860 Chevrolet
862 Chrysler
864 Dodge
866 Ford
872 Lincoln
874 Mercury
875 Nissan
876 Oldsmobile
878 Plymouth
880 Pontiac
882 Toyota
884 Volkswagen

BUSINESS DIRECTORY
3 Accounting
4 Advertising
5 Air Conditioning
6 Aluminum Cleaning
9 Aluminum Siding
10 Antennas
12 Appliance Service
13 Art Work
14 Architecture
15 Asphalt
16 Asphalt Sealcoating
17 Auto Cleanup
18 Auto & Truck Repair
21 Awnings
22 Barbeque Repair
24 Basement Waterproofing
25 Bathtub Refinishing
26 Bicycle Maintenance
27 Brick, Block & Cement
29 Boat Docks
30 Bookkeeping Service
32 Building Inspection
33 Building Remodeling
36 Burglar Fire Alarm
37 Business Machine Repair
39 Carpentry
40 Cabinetry & Formica
41 Carpets
42 Carpet Cleaning & Dyeing
44 Carpet Laying & Repair
52 Catering - Flowers
53 Caulking
54 Ceiling Work
55 Chimney Cleaning Building & Repair
56 Closet Systems
57 Christmas Trees
58 Clock Repair
59 Commercial Steam Cleaning
60 Construction Equipment
61 Decks, Patios
62 Doors
63 Draperies/Slipcovers & Cleaning
64 Dressmaking & Tailoring
65 Drywall
66 Electrical
67 Electrolysis
68 Energy
69 Excavating
70 Exterior Caulking
71 Fashion Co-ordinators
72 Fences
73 Financial Planning
75 Fireplaces
76 Fireplace Enclosures
78 Firewood
81 Floor Service
87 Floodlight
90 Furnace Installed, Repair
92 Furniture Finishing & Repair
93 Graphics
94 Glass, Block, Structural, etc.
95 Glass, Stained/Beveled
96 Garages
97 Garage Door Repair
98 Greenhouses
99 Gutters
102 Handyman - male/female
105 Hauling
108 Heating/Cooling
109 Home Grocery Shopping
110 Housecleaning
111 Home Safety
112 Humidifiers
114 Income Tax
115 Industrial Service
116 Insurance Photography
117 Insulation
120 Interior Decorating
121 Interior Space Management
123 Janitorial
126 Jewelry Repairs & Clocks
129 Landscaping
132 Lawn Mower Repair
135 Lawn Maintenance
138 Lawn Sprinkling
140 Limousine Service
142 Linoleum
144 Lock Service
145 Management
146 Marble
147 Machinery
149 Mobile Home Service
150 Moving - Storage
152 Mirrors
155 Music Instruction
157 Music Instrument Repair
158 New Home Services
165 Painting - Decorating
166 Party Planning (Food-Flowers-Services)
175 Pest Control
178 Photography
180 Piano Tuning-Repair-Refinishing
181 Picnic Tables
198 Plans
200 Plastering
215 Plumbing
219 Pool Water Delivery
220 Pools
221 Porcelain Refinishing
222 Printing
223 Recreational Vehicle Service
224 Retail Hardwoods
229 Refrigeration
233 Roofing
234 Scissor, Saw & Knife Sharpening
235 Screen Repair
237 Septic Tanks
241 Sewer Cleaning
245 Sewing Machine Repair
246 Sign Painting
249 Slipcovers - Sewing
250 Solar Energy
251 Snow Blower Repair
253 Snow Removal
254 Storm Doors
255 Stucco
260 Telephone, Service/Repair
261 Television, Radio & CB
263 Tennis Courts
265 Terrariums
269 Tile Work
273 Tree Service
274 Truck Washing
275 Typing
276 Typewriter Repair
277 Upholstery
279 Vacuums
280 Vandalism Repair
281 Video Taping Service
282 Vinyl Repair
283 Ventilation & Attic Fans
284 Wallpapering
285 Wall Washing
287 Washer/Dryer Repair
289 Water Softening
293 Welding
294 Well Drilling
296 Window Treatments
297 Windows
298 Woodworking
299 Woodburners

BUY IT. SELL IT. FIND IT.

CLASSIFIED DIRECTORY

	SECTION
Auto For Sale	F-C
Help Wanted	F
Home & Service Directory	F
Merchandise For Sale	F
Real Estate	E
Rentals	E

MORE CLASSIFIEDS
This classification continued from Page 12E.

500 Help Wanted

A BIRMINGHAM COMPANY
$5 to $10 an Hour
SALES PERSONALITY REQUIRED
Flexible Hours some Sat./Sun
884 S. Adams 642-1620

ACCEPTING APPLICATIONS FOR SALAD PREP
Experience preferred, full & part time positions available. Apply in person only
Joe's Produce
33152 W. 7 Mile - Livonia

$ ACT NOW $
LIGHT PRODUCTION WORK
A number of light production positions are available to work at a major plant food manufacturer in the Plymouth area (7 am shift)
- Bonus incentives
- 40 hours per week
- Long term employment

You must have a reliable car & be able to work in the Plymouth area. Don't miss this excellent opportunity. Apply Mon. thru Fri. from 9am-3:30pm at
SOMEBODY SOMETIME
18320 Middlebelt
Parkside Pavilion
Between 6 & 7 Mile
477-1262

AEROBIC instructors & fitness trainers wanted for West Bloomfield health club. Experience necessary. Call 661-1000 ext. 301

ACT TODAY!
EARN HOLIDAY CASH
DRIVERS
Long and short term temporary assignments for dependable drivers to work in the Metro Detroit area. Chauffeur's license required.
TELEMARKETER
Long term part-time temporary position for in-home telemarketer in the Livonia/Plymouth/Northville area. Candidate must be articulate and enthusiastic. Turn your extra time into $$. Call today
CORPORATE PERSONNEL SERVICES
Livonia 478-1010
Warren 751-1670
Detroit 965-0267
EOE NO FEE

A FEW GOOD WORKERS
Numeric accuracy important for filing negatives for publishing company. Learn on the job. Good benefits. Schoolcraft between Levan & Newburgh. 462-2763

ALL AROUND YARD PERSON
Mobile home dealership looking for handyman (M/F). Odd jobs as requested. 6 days a week, long hours. Call 349-2500

500 Help Wanted

ACCOUNTANT/CPA
Northern Oakland County CPA firm requires CPA with 2-4 yrs. diversified experience with compilation & review financial statements & preparation of corporate & individual income taxes. Please send resume to: Box 658, Observer & Eccentric Newspapers, 36251 Schoolcraft Rd., Livonia, Michigan 48150

ACCOUNTANT
Entry-level to 5 yrs. experience. College Degree required. Position offers opportunity for advancement in a growing CPA firm. Send resume: Mr. Estes, 6689 Orchard Lake Rd., Ste 131, W. Bloomfield, MI 48322

ACCOUNTANT
Responsible individual with 3-5 years current public accounting experience. Computerized quality Farmington Hills firm. Preference given to someone with experience in real estate & taxes. Ability to work with medium base clientele. We offer aggressive compensation for the right individual. Send resume to: E F 32255 Northwestern Hwy., Ste 298, Farmington Hills, MI 48018

A COLLEGE STUDENTS DREAM
- FLEXIBLE HOURS
- SCHOLARSHIPS
- $8 STARTING PAY RATE
- MARKETING DEPT
- All majors may apply

Call 9am-5pm
425-6980 or 425-7037

A MAJOR RETAIL CHAIN
SEEKS
Managers to $35,000
Assistant Manager to $24,700
Management Trainees to $22,000
Previous retail experience in groceries, discount store, health & beauty aides a plus. Full benefit package & bonus
Employment Center Inc 569-1636

Announcing the grand opening of the Red Lion Pub. Now hiring in all areas located in the Comfort Inn, Metro airport 9501 Middlebelt. Fun loving hard workers only need apply in person 2-4pm, Mon-Fri.

ATTENDANTS
Males & females, full & part time. Call for interview, General Manager, Colony Carwash, Plymouth 455-1011

ASSEMBLY OPPORTUNITIES
Company pays $242.10 weekly to assemble plant hangers. For information send long self addressed stamped envelope to: Data Enterprises, Dept. 001, Box 625, New Bloomfield, PA., 17068

ASSISTANT Cook for nationally accredited nursery school in Livonia. Full & part time available. Experience cooking for a large group preferred. Great benefits. 525-5767

ASSISTANT COSMETICS BUYER
Assisting Head Buyer plus counter work. Birmingham area. Excellent salary & benefits plus opportunity for advancement. Send resume including salary requirements to: Sav-On Drugs, 6510 Telegraph, Birmingham MI 48010

500 Help Wanted

ADVERTISING & PROMOTIONS MANAGER - Clawson marketing & publications company needs 2 experienced advertising & promotion managers. Candidates should have experience creating & producing magazine or newspaper ads & promotions. Work on project for nationally known food manufacturers like Kraft, Nabisco, Coca Cola, Campbell, etc. & large retailers coast-to-coast. Send resume to: Presidents Office, PCA, 800 N. Crooks, Clawson, MI 48017

AGGRESSIVE self motivated Mobile Home Service Person needed for No. 1 dealership in Michigan. Needs experience in mobile home repair, all tools required. Call Mon.-Fri., 8:30am-1pm 349-2500

ANSWERING SERVICE looking for persons to work afternoons, possible mornings. Must be able to work Holidays & weekends. Please call 10am-3pm. 846-9674

ART & PICTURE framing gallery needs permanent part time help. Non smoker. Experience preferred but not necessary. Birmingham area. Call Barb at 540-2770

ATTENTION: Assembly Workers, earn excellent income for Light Assembly work. Call: 504-646-1700 - Dept. P1875

ATTENTION HOMEMAKERS - Earn extra money working part-time cleaning private homes. Car necessary. Call Mon-Fri. 6-8pm. 642-6243

ATTENTION HOMEMAKERS - Train for leader positions. Clean hallways & laundry rooms in apt. communities. Day work $4.90 to $5.10 per hr. Paid holidays & vacation. Call Mon.-Fri. 8am-3:30pm. 427-4343

ATTENTION: Ideal for homemakers who cannot get out to work. Work part time from your home calling for Purple Heart. Call Mon.-Fri., 9-5 726-4572

AUTO ACCESSORIES INSTALLER
Alarms, sunroofs, glass, etc. Full time with benefits. Call for appointment. Farmington Hills 476-9797

AUTO BODY PAINT Sprayer. Fantastic opportunity with local franchise. New field. Excellent pay with benefits. Truck tools provided. Midwest Perma Ceram: 721-0777

AUTO BODY PAINTER & REPAIR PERSONS - Apply in person at: A-B's Body & Frame, 6550 Jackson Rd. Ann Arbor.

AUTO MECHANIC
Full or part-time. Certified, self-motivated. 459-7050

AUTOMOTIVE - MANAGERS, Assistant Managers & Technicians. Automotive related field. Excellent pay & benefits. Fast oil service company. Ask for Mr. Bundra 355-1034

AUTO PARTS DELIVERY DRIVER
Full-time mature person with good driving record. Retirees welcome 451-0333

AUTO PARTS delivery driver & stock person for Plymouth area. Must have good driving record. B&F Auto Supply, 1100 Starkweather, Plymouth 453-7200

A-1 is hiring Telemarketers. Mon-Thurs., 5:30-8:30PM, Sat. morning 10AM-1PM $5 hr. plus commission. Great for students. 855-1071

BAKER - Experienced, full time nights in Farmington. Call between 10pm-10am for an interview. 474-1681

BANKING REPRESENTATIVES
Sterling Savings Bank has entry level career opportunity within its bank branch network. Candidates must possess excellent communication skills. Responsibilities include customer contact, data entry, & some clerical. Send resume to: 28400 Northwestern Highway, Suite 400, Southfield, MI., 48034 or call: Southfield - 355-2400, Ext. 269 or Clawson 435-2840
Equal Opportunity Employer M/F

BLIND DRAPERY SALES
Experienced with all window treatment design and decorating. In store and outside sales positions for Troy, Farmington & Novi areas. Drapery Boutique. Call Ms. Beverly 455-4400

BODYMAN & PORTER
Apply in person: Jack Demmer Ford, 37300 Michigan Ave., Wayne. See Barbie or Jim.
An Equal Opportunity Employer

500 Help Wanted

BANK TELLERS, Full & Part Time. Previous teller experience a plus or strong cashier experience. All areas. Employer pays fee. Employment Center, Inc. 569-1636

BARBER OR BEAUTICIAN
Good shop
Ready to work
721-9271

BEAUTICIANS for Salon receptionist, part time. Excellent earnings with commission & benefits. Artiste Wonderland Mall 427-1380

BINDERY & COLLATOR OPERATORS NEEDED
Previous experience in large printing facility a must. Long & short term assignments available
IMSS
23077 Greenfield, #162
Southfield, MI 48075
313-569-4848 or 313-552-1944

BORING MILL OPERATOR
with experience, days, overtime. Southfield area. 356-7670

BORING MILL OPERATORS & GENERAL MACHINISTS - Experienced only need apply at: BCX, 42850 W. 10 Mile, Novi.

BOWLING CENTER
Now hiring for floor person, counter, snack bar & wait person. Merri-Bowl Lanes, 30950 W. 5 Mile, Livonia
427-2900

BUMP/PAINT PERSON
needed for refurb operation at Karlin Electronics. Good starting pay plus benefits. Contact Mark Eaidel for interview at: 642-2521

BUS PERSONS/DISHWASHERS
Full & Part-time, all shifts. Good working conditions. Apply at Ram's Horn, 17461 Telegraph (between Grand River & 6 Mile)

BUYER
3-5 yrs. minimum experience, automotive soft trim preferred. Resumes only please, to: Purchasing Manager, 71 Park St., Troy, MI 48083

CAB DRIVERS
Suburban. Full or part-time
Call 980-2345 or 980-2343

CABINET MAKER needed for custom furniture manufacturer. Experience in plastic laminating & wood furniture preferred. Permanent, full-time position with benefits. 422-3890

CARPENTERS
Experienced. Finish. Residential. Must have own tools. Call after 6 261-9349

NOW HIRING
For part time Cashier positions. 11 AM. - 5 PM. shift. Apply in person, Novi Kmart, across from Twelve Oaks Mall.

CASHIER NEEDED IMMEDIATELY
Full/part-time. Mobile Oil Corporation 29401 Five Mile Rd. Livonia. Call 427-5440

CASHIER/SALES CLERK
for afternoons. Part-time. Garden City area book store. 421-8683

500 Help Wanted

CABINET MAKER-Experienced in laminate and installation. Immediate openings. Salary based on experience 261-5230

CABLE LINEMEN (M/F) and Splicers Experienced. Contact G. Moore 729-8400

CARPENTER - Must be experienced in all areas of construction. Truck & tools required. Apply at: 18838 Beech Daly, Redford. 9am-5pm

CAR WASH
ATTENDANTS/CASHIERS
Full time positions available for our new full service wash located at Ford & Hix, Canton. Days, afternoons, weekends. Apply in person Mr. Glow Car Wash, Main St., downtown Northville call 349-5033

CASHIERS - Full & part-time for busy Shell station. After school hours available. Plymouth, Canton area. Call now 455-2636

CASHIERS- Full or Part Time
Immediate openings. Starting pay $5 hr. + benefits & promotions. Shell Auto Care, Farmington Hills. 553-2622

CENTRAL STATION ALARM MONITOR experienced preferred but will train. Apply in person 10-2pm 1000 Benstein Rd., Walled Lake 669-2206

CASHIERS
WAREHOUSE PERSONNEL
Highland Superstore has immediate openings for part time, cashiers & warehouse personnel at our Royal Oak location. Cashier job duties include, data entry, cashiering, phone contact, customer service & overall clerical duties. Warehouse job duties include inventory control & customer service. Highland offers a fast paced environment with a lot of growth potential, flexible hours are available, benefits including, employee discount, profit sharing, paid vacations are offered. If you feel you are a responsible qualified individual please apply at:
Highland Superstores
3533 N. Woodward Royal Oak
Attn. Front office
or Service Department
Equal Opportunity Employer M/F

CHILD CARE
Are you energetic, enthusiastic & do you enjoy creating a loving, learning environment for Pre-Schoolers, then, we have a place for you. Also person to conduct fun & challenging after school activities with children 6 to 12 yrs. Full & part-time positions offer benefits. Apply in person:
Kinder Care Learning Center
25354 Evergreen Rd., Southfield
Or call 357-3390

CHILD CARE
Kinder Care Learning Centers in Rochester and Troy have positions available for infant/toddler care givers and persons to conduct learning programs with 2½ through 5 yr olds. Also person to conduct fun and challenging after school activities with children 6 to 12 years. Full and part time positions offer benefits. Apply in person:
226 Meadowfield, Rochester
(behind the Winchester Mall)
or
5135 Coolidge, Troy
(N. of Long Lake (18 Mile Rd.)

500 Help Wanted

NOW HIRING
For full time and part time positions. Flexible hours. Competitive wages and benefits. Friendly working environment. Apply in person, Novi Kmart, across from Twelve Oaks Mall.

CASHIER - must be available evenings and weekends. Must be at least 18 yrs old. Apply in person. Westland Drugs, 31225 Ann Arbor Trail, corner of Merriman, Westland

CASHIERS - for self serve gas station/convenience store. Full & part time, all shifts, good job for retirees, good starting pay. Apply in person only at: Dandy Gas Station, 31425 Ann Arbor Tr. at Merriman

CASHIERS
Full & part-time positions available; experience preferred; apply in person only
Joe's Produce
33152 W. 7 Mile - Livonia

CASHIERS
Full & part time positions available, full time benefits include medical, dental & vacations. Apply at Warren Prescriptions, 32910 Middlebelt, at 14 Mile, Farmington Hills 855-1177

CASHIERS - full time, experience preferred, must be dependable. We offer employee parking, good benefits & vacation. Apply in person at: Dobbs Houses Inc. L.C. Smith Terminal, Detroit Metro Airport.

CHILD CARE-Looking for warm, caring individuals. Two lead teachers; preschool. Some experience or education required. One teachers aide. 29200 Shiawassee/Middlebelt. 476-8110 or 737-3900-Driver/Cook

CHILD CARE STAFF, permanent full or part time openings, days & weekends. My Place (Just for Kids), 32875 Northwestern, S. of 14 Mile

CITY OF BIRMINGHAM - School Crossing Guard. Mornings, noon & afternoons. $5 per hour. Minimum of $15 per day. No benefits. Call Lt. Kauffman 644-1800, ext. 203

CLEANERS - At Metro Airport. Aircraft Office in Concourse. Flexible hours. $5 hour to start. Call Mon. - Fri., 10-3. 941-7890

CLUB DIRECTOR-As team partner with general manager. Alice Belfie, former owner or Dynamic Energie. Fitness background, sales, marketing experience needed 645-6165

500 Help Wanted

CASHIERS/STOCK
$4 and up dependent upon experience, full or part time. Cashiers must be 18. Flexible hours. Full company paid benefits - medical, dental & life insurance. Apply in person at Sav-On Drugs, 6510 Telegraph at Maple in Birmingham

CLEANERS WANTED-Restaurant in Southfield. Weekend/midnights. 2 persons wanted, couples and friends welcome. Work 5 hrs. paid for 8. $5 per hr. 537-2924

CNC LATHE OPERATOR - for precision machine shop. 2 yrs. minimum experience required. Clean plant, state of the art equipment, many benefits. Apply at: 12700 Marion, Redford, 48239 537-0490

COBOL PROGRAMMERS
Western Suburban Company staffing for the 90's has several positions open for Programmers with 1 - yrs. of experience in an IBM Cobol environment. CICS a plus! Salary open. Send resume to:
90's PROGRAMMER
P.O. Box 500
Plymouth, Mi., 48170

COLLECTOR
Large national financial institution is seeking collection personnel. Experienced preferred. If you are interested you can earn top $ in this industry. Full time work with major medical/dental, profit sharing & bonuses. For interview call Mr. S at 968-4444
Equal Opportunity Employer
Minority/Female/Handicapped/Vet

COMPUTER CONSULTANT
One of Michigan's largest local accounting firm is looking for a computer consultant to head up our computer consulting department. Qualified candidates should have a bachelor degree along with a minimum of 2 yrs. computer consulting experience. Qualified Candidates should send their resume to: Personnel Department, M.S.W., 28580 Orchard Lake Rd., Suite 200, Farmington Hills, MI 48018

COMPUTER OPERATOR
Full time position available - afternoon shift. Must have minimum one year experience in computer operations. Good math ability & calculator skills needed. Salary to commensurate with experience. Send resume including salary requirements to: Attn. D.P. department, P.O. Box 5091, Southfield, MI 48086

COMPUTER OPERATOR
Part time, weekends/midnights. IBM 4381. DOS/VSE/VM. experience preferred. Send resumes to box 716 Observer & Eccentric Newspapers, 36251 Schoolcraft Rd., Livonia, Michigan 48150
Equal Opportunity Employer
Minority/Female/Handicapped/Vet

500 Help Wanted

CLEANING people wanted
851-4290

CLEANING PERSON for Farmington Hills salon. Mon thru Fri evenings, all day Sat 855-5055

COLLECTORS
EARNS BONUSES FOR YOUR RESULTS
EARNINGS $30,000 PLUS
Join our Collection Team
New positions available
We are expanding!
$350 per week plus bonus program while training. Salary and bonus opportunity increases upon completion of your training.
If you are assertive, self-motivated, and results oriented -
APPLY IN PERSON
To Ms Wolons or Mr. Hill who will show you the opportunities available.
NATIONAL CREDIT CORPORATION
7091 Orchard Lake Rd. At 14½ Mile
Suite 100
West Bloomfield

Computer Operator
immediate opening in Novi area for person with minimum 2 years operating experience in an IBM 4300 DOS/VSE, POWER/VSE, CICS/VS environment. Must be able to work competently in all aspects of computer room operations on all shifts. Apply in person:
Frank W. Kerr Co.
43155 W. 9 Mile, Novi

COMPUTER TRAINER, familiar with office automation software. Work with Big 3. Send resume to: 4247 Mankato, Royal Oak, MI 48073

CONSTRUCTION COORDINATOR
immediate opening for position with national contractor for stores in regional shopping centers. Experience must include:
Estimating,
contract awarding, scheduling & coordination of all subtrades. Excellent salary. Resumes only: Catalyst, Inc., 43454 N. I94 Service Dr., Belleville, MI 48111

CONSTRUCTION MANAGEMENT FIRM. Need Project Manager. Send Resume to Box 742: Observer & Eccentric Newspapers, 36251 Schoolcraft Rd., Livonia, Michigan 48150

CONSTRUCTION MANAGEMENT FIRM - seeks Superintendent. Send Resume to: Box 742, Observer & Eccentric Newspapers, 36251 Schoolcraft Rd., Livonia, Michigan 48150

500 Help Wanted

COMPUTER TECHNICAL SUPPORT Representative. Minimum 2 yrs. DOS experience. Async or Bisync communications experience preferred. Please state salary requirement. Send resumes to: Box 688, Observer & Eccentric Newspapers, 36251 Schoolcraft Rd., Livonia, Michigan 48150

COOK - part time, 26 hours per week for 64 bed facility. Hours 6:15-2:15 or 1:30-6:30 including rotating weekends. Food service experience preferred, but will train dependable person. Apply Mon-Fri 9-4, St. Jude Convalescent Ctr., 34350 Ann Arbor Tr., Livonia

CORPORATE ACCOUNTING MANAGER
High tech, Troy based company has an immediate opening for an experienced accountant in the Corporate Controllers Department. Excellent opportunity for further advancement. An accounting degree, experience in SEC reporting, consolidation of financial statements, taxes and other general accounting areas are needed. CPA status would be helpful. Salary commensurate with experience. Good benefit package. Send resume with salary history and experience in above mentioned areas to: Controller 1100 W. Maple Rd., Troy, MI 48084
An Equal Opportunity Employer
Affirmative Action Employer

COSMETOLOGISTS full time. Earn more & learn more at Sinbads Hair Studios, Bloomfield & Rochester. Call Terry 9-5. 547-0370

COSMETOLOGISTS
Tired of part time dead-end jobs? Time for a change? If you're licensed, John Ryan Associates offers paid advanced training, benefits and full time opportunity. Call 1-800-552-4870

COUNTER PERSON NEEDED
Competitive wages. Call Jay. 626-0940

COUNTER HELP WANTED for dry cleaners located on Grand River in Farmington Hills. Full time afternoon position, excellent benefits & salary. Must have transportation. If interested, stop by an Indian Village Cleaners or call 567-6500

CUSTOMER SERVICE MANAGERS
Account Representative & Client Contact Managers. Clawson marketing, advertising & publications company has immediate openings for 3 experienced managers to work closely with clients on food publication programs & projects. Candidates with experience in food publications, marketing or customer service experience welcome. Clients include nationally known food corporations coast-to-coast. Send resume to: Presidents Office, PCA 800 N. Crooks, Clawson, MI 48017

MRS. KAY'S
WALLPAPER, BLINDS AND MORE CAREER OPPORTUNITY
Home decorating company seeks professional people to join our store expansion program. We're seeking career oriented store management and full time sales consultants to fill immediate positions:
- **Assistant Manager earning potential $20-$28K**
- **Sales Consultant $16-$24K**
- **Interior Decorators $18-$28K**

Call 553-6260
Or mail resume to:
Mrs. Kay's
28237 Orchard Lake Rd.
Farmington Hills, MI 48018

GROCERY PERSONNEL
Full & part time positions available. Heavy lifting required. No experience necessary. Must be 18 years or older. College students welcome. $6.00 to start in most cases.
Apply at:
FOOD EMPORIUM
37399 W. 6 Mile Rd.
Livonia

Kmart
APPLICATIONS NOW BEING ACCEPTED FOR SEASONAL EMPLOYMENT
Apply at our Lay-A-Way
FARMINGTON Kmart
37175 Grand River
Farmington
An Equal Opportunity Employer

DO YOU HAVE MONDAY AND THURSDAY MORNINGS OR AFTERNOONS FREE?

Want to earn extra cash?



An Adult carrier route with the Observer & Eccentric Newspapers can be the solution. In just four hours a day, twice a week, you'll earn the extra cash you want without sacrificing your time to the demands of a full time job.

Interested persons must possess a polite business-like attitude, be self-motivated, and have dependable transportation. Scheduling is flexible.

ALSO SEEKING:
- **Substitute adult carriers for all areas, duties same as regular adult carrier but on call only.**

CURRENT ROUTE OPENINGS ARE IN:

☐ Oakland County
FOR MORE INFORMATION OR TO APPLY, Call
644-1100

☐ Wayne County
FOR MORE INFORMATION OR TO APPLY, Call
591-0500

HUMAN RESOURCES RECRUITER
Full time career opportunity exists at our bank in Troy for a recruiter. Candidate must have a minimum of 1 year interviewing and hiring experience. Responsibilities include coordination of all activities necessary to recruit 75 employees annually. Position requires 85% interviewing. Excellent benefit package, salary commensurate with experience. If your expertise is in selection of qualified employees, and you are seeking an exciting career opportunity, send resume and salary history to:
Director of Human Resources - HROE
P.O. Box 5823
Troy, MI 48007-5823
Equal Opportunity Employer M/F

REPORTER
Our Livonia office is seeking someone with 2 years experience newspaper or magazine reporting. BA in Journalism or equivalent is required. Must be skilled in covering government, police, meetings, human interest stories, computer system and layouts. Flexible hours involving some nights and weekends. Must have own transportation and valid driver's license. Excellent salary and fringe benefits. Resumes accepted or apply:
THE Observer & Eccentric
36251 Schoolcraft
Livonia, MI 48150
We are an equal opportunity employer.

500 Help Wanted

COSMOTOLOGIST wanted for full service salon. Trained in nails and facial, preferable. Bringing own clientele is acceptable. Can start after holidays if want to. Call Gail 348-8050

COUNSELOR - entry level. Will train. HRD Psychology, or related degree in job development & training grants. Experience nice but not required. Very high energy self motivator. Submit resume, cover letter & salary req. to: PIF, 201 W. Square Lake Rd., Troy, MI 48098 Attention: Employment Office

COUNTER CLERK
Dry Cleaners. Part-time. Flexible hours. Pleasant working conditions. Farmington & Southfield locations. For interview call Mr. Hoelzer, 473-0111

COUNTER PERSON
Dry Cleaners. Southfield location, full time. Pay based on experience. Call Linda 356-6013

CPA
Seasoned CPA professional needed. If you have 8-10 years public accounting experience with professional organization than this Farmington Hills CPA firm is for you. Salary commensurate with experience. Continue your professional career, send your resume to: E. F. Hutton Partners Hwy. Ste. 295, Farmington Hills, MI 48018

CURRIER/OFFICE HELP
Birmingham Upholstery needs full time responsible, mature, reliable individual to do errands, handle the mail room and perform various office duties. Must provide own transportation for use in performing company business. Mileage allowance will be provided. Normal working hours. Please submit resume to:
P.O. Box 12011
Birmingham, MI 48012

CUSTOMER SERVICE POSITION with OEM distribution center. Production control-automotive experience a plus, however, will assist. Requirements: Everlock Fastening, 11800 Haggerty, Belleville, MI 48111

An Equal Opportunity Employer

DEMONSTRATORS - High commission, flexible schedule, full or part time in major retail stores. Start now, mediately Mr. Maynard 357-2360

DIE SET/MAINTENANCE
Required to maintain progressive dies. Must be able to run all types of coupon equipment. Clips & Clamps Industries, 15050 Keel, Plymouth.

DIETARY AIDE
Position available immediately - all shifts. Must be able to start as soon as possible, must be trained. HS grad. Salary dependent upon shift, $5.05 to start plus benefits. Call Mon. thru Fri., 9am-5pm 569-4929

DIRECT CARE WORKERS needed at group home in Livonia. Full time afternoon/midnight positions available. Must be at least 18 with high school diploma or GED. $5 an hour to start - more if trained. 425-8377 or An Equal Opportunity Employer

DIRECT CARE

S. Oakland County Group Homes MORE/PULL residential $5.25-$5.75 per hour with benefits.

Apply 10am - 4pm, JARC 28366 Franklin Rd. Southfield (S. of Northwestern)

An Equal Opportunity Employer

DIRECTOR OF MUSIC/
Choir Director - Send resume to Genesis Presbyterian Church, 5835 Sheldon Rd., Canton, MI. 48187 For information call 459-0013

Discover The Joys Of Becoming A KinderCare Professional

Due to increased enrollment, positions Teachers and Assistant Teachers for 3 year olds are now available at the KinderCare on Silver Springs Dr. in Northville. If you're a compassionate training program, pleasant working environment, as well as a full range of benefits including medical, dental, child care tuition discount and college tuition reimbursement. Some experience with young children is preferred but not necessary. If you are a loving, caring person who likes to work with children, please apply in person:

20675 Silver Springs Drive, Northville (W. of Meadowbrook, S. of 8 Mile)
or call 348-1589

CLERK CASHIERS STOCK CLERKS PART TIME

Must be 18 years or older. Heavy lifting required. Good pay.

GROCERY BAGGERS

also needed part time. Must be 16 years or older. -

Apply at:

SHOPPING CENTER MARKET
425 NO. CENTER ST.
NORTHVILLE

FARMER JACK and A & P SUPERMARKETS

IMMEDIATE OPENINGS
FOR ENTRY LEVEL POSITIONS
NO EXPERIENCE NECESSARY
JOIN THE NO. 1 SUPERMARKET TEAM

- Promotional opportunities
- Flexible schedules
- Scheduled wage increases based on seniority
- A clean, friendly work environment

Apply at your nearest Farmer Jack or A & P Supermarkets and see the Store Manager for additional details.

An Equal Opportunity Employer

500 Help Wanted

DESIGNERS DETAILERS CHECKERS

Minimum 5 years gage design experience. Excellent pay & benefits. Apply at

AIR GAGE CO.
12170 Globe Rd.
Livonia MI 48150
(1 blk. E. of Newburgh)

DIRECT CARE STAFF
Part time positions available. Ability to work with persons with developmental disabilities. Apply in person at: Ross Kennedy Respite Center, 36825 Marquette, Westland. MI. 595-2880 or send resume to:
Family & Neighborhood Service
Human Resource Dept. #210
26807 Michigan Ave.
Inkster, MI 48141

An Equal Opportunity Employer

Direct Care Staff

For group homes in Canton & Belleville. Previous experience with the developmentally disabled preferred. Excellent benefit package & training provided. $5.25 to $5.85 an hour to start. Must be available between 10:30am & 2pm weekdays. 471-5610 or 1-800-968-7867 EOE

DIRECT CARE WORKERS needed for group homes in the Canton, Livonia & Plymouth areas. Must have all shifts available. Must be at least 18 with high school diploma or GED. Valid Michigan drivers license and clean driving record required. $5 an hour to start, more if trained. Apply in person: 9am to 1pm. 471-1400

An Equal Opportunity Employer

DRILL PRESS OPERATOR
Will train. Benefits. $5.50 per hour to start. Call 981-6900 or 2155 Haggerty Road. Farmington Hills

DRIVER DELIVERY
Metro area. Must have income. Apply in person 1pm-5pm. Schulman & Kaufman, Inc. 28730 Orchard Lake, Farmington Hills.

DRIVER - FULL-TIME
for Flower Delivery Shop is located in Livonia. Please call 427-7820

DRIVER ROUTE/SALES, retirees welcome. Call Mr. Alexanders 261-2622 Alexanders Wholesale, 26222 Dequindre, Madison Hts. 541-8840

DRIVERS/AUTO PARTS
Needed for aggressive auto parts store. Full or part time. Retirees welcome.
Position available immediately - all shifts. Must be able to start as soon as possible, must be trained. HS grad. Salary dependent upon shift, $5.05 to start plus benefits. Call Mon. thru Fri., 9am-5pm 569-4929

DRIVERS
for handicapped Vans. Good driving record. Call Sarah Ann 427-7402

DRIVER & SHOP ASSISTANT
Full time $6 per hour to start. 3 years driving record required. Lamb Side Shades 474-3630

DRIVERS - Hungry Howies Pizza. Earn up to $10 per hour. Part or full time. Apply at 1 of 2 stores: 30 Lahser. Southfield 350-8290

DRIVERS
We are looking for professional Team and Single Drivers to service our dedicated accounts out of Columbus, Ohio and Livonia, Michigan. Teams will earn up to $.55 cents/mile a week. Single drivers will run 2,000 to 2,500 miles per week. Experienced applicants will be a min. age of 25 with 2 years driving experience and a clean driving & safety record. For those who qualify, we will offer good pay & benefits. For more information, contact us at 1-800-759-2300

An Equal Opportunity Employer

DRIVER/WAREHOUSE ASSISTANT
Safe driving record and chauffeurs license required. Responsibilities include delivery, receiving and general warehousing. Must be able to lift heavy materials, operate and maintain warehousing equipment and be professional image to customers in Livonia, Novi & Northville areas. Some experience preferred. Express Printing 21380 Coolidge Highway, Oak Park, MI. 48237

DRIVEWAY ATTENDANTS - Full and part-time. Responsible, reliable, busy Shell station. Plymouth/Canton area. Call now: 455-2626

500 Help Wanted

Earn Holiday $$$ NOW

NORRELL TEMPORARY SERVICES is currently recruiting for:

- Customer Service - retail Birmingham
- Hostesses - Novi
- Data Entry Operators Troy, Farmington Hills
- General Laborers Birmingham, Novi

College students, homemakers, please apply. GOOD PAY. FUN JOBS. Earn Christmas $$$ now. Call for appointment

NORRELL SERVICES

553-5858

EARN $400 PER WEEK installing signage systems. Year-round positions offered, advancement opportunities available. Hard workers only. Apply 9-5 daily. 1318 Goodison Ct. Rochester

EDP PROCESSING PERSON
Individual with high degree of computer knowledge capable of programming & managing existing systems. Should be familiar with IBM PC, Xenix & accounting systems. Excellent salary & benefits. Immediate opening. Call 855-9911

ELECTRICIAN
Commercial wiring in Detroit area. Experienced only need apply 538-1200

ELECTRICIAN
Experienced Journeyman
Residential & Commercial
532-0844

ELECTRICIAN - Journeymen only. Light industrial service
Benefits available 336-8330

ELECTRICIAN
Residential, new work, Journeyman, male/female, or equal. 435-8600

ELECTRICIANS

Immediate openings 2-3 yrs
Call Mon-Fri 8:30-5:00 AM 582-7220

ELECTRONICS
We are willing to train mechanically inclined person for installing & servicing digital readout machine tools. Must have good mathematics background. Call Mr. Hoon 730 Observer & Eccentric, Livonia, Michigan 48150 or Tech/Craft Rd, Livonia, Michigan 48150

Opportunity for career minded individuals willing to work hard and develop a distributorship. TAGUCHI DOE, FEMA quality engineering training provided. Opportunities: Midwest, South & Southeast. Mail resume to: Quantech Technologies PO box 52159, Livonia, MI 48152

FINISHED CARPENTER (experienced) needed in Livonia/Farmington/Bloomfield for high end custom work. 455-9453

EQUIPMENT MECHANIC I

CITY OF LIVONIA

The City of Livonia is seeking qualified blacks and other minority candidates for employment as white applicants for employment without discrimination.
EQUIPMENT MECHANIC I AND/OR TEMPORARY employment opportunities. The position of Equipment Mechanic I

$24,876.80 to $26,790.40/yr. Must be U.S. citizen or resident alien with the right to work in the U.S. have high school diploma or GED, possess and maintain valid Class III or higher Michigan driver's license, acceptable driving record and State of Michigan Mechanic's License. Prefer 2 years experience as a mechanic in engine repair, brakes and at least one other area is required. SUBMIT ORIGINAL DOCUMENTS AT TIME OF APPLICATION.

Apply by letter or application to City of Livonia, Civil Service Department, Memorial Hall, Civic Center Drive, Mile and Farmington Rds.), Livonia, 48154 (313) 421-2000, Ext. 294. Office Hours: 8:30 a.m. to 5:00 p.m.

NO RESUMES ACCEPTED
Equal Opportunity Employer M/F/H

500 Help Wanted

ENTHUSIASTIC

RECEPTIONIST/$7.50-$425 per/Wk. No typing or clerical experience needed. Westland office.
Call Drew 427-9320

EXPANSION

Winter overload in upon us. Clerical, stock, computer, sales & management trainees. Office team put together for full service outlet representing Fortune 500 Company. Salaries from $425 to $525 per week plus commission bonuses for reps and benefits. Call Personnel

537-1112

EXTRA CASH EXTRA EASY!

There are dozens of easy jobs waiting for those who call Kelly Services! No experience necessary, no typing tests, flexible hours! Kelly Services has an immediate need for clerical, industrial workers, in light assembly, janitorial, packing, shipping and many other areas.

Call Kelly Services today, and get on our list! Both long-term and short-term jobs are available, so you don't wait! For your choice of easy jobs that will make you extra cash easy, call today!

Livonia 522-3922
29449 W. Six Mile Rd.

Garden City 422-0269
29236 Ford Rd.

KELLY TEMPORARY SERVICES

The Kelly Girl® People
The First And The Best
Not An Employment Agency. A Fee Paid Equal Opportunity Employer M/F/H

FALL/WINTER POSITIONS - $8.00 hour. National greeting card company has 15-40 hours weekly? Excellent experience. Students welcome. Call 9am-5pm. 425-6982 425-7037

FIRE INVESTIGATOR
We are an independent fire origin and cause investigation company looking for an individual for the Detroit Metropolitan area with experience in fire scene investigations for insurance claim purposes. Salary and benefit package is very good with room for advancement for the excellent vehicle. Apply in strict confidence by sending your resume to: Fire Origin and Cause investigations PO Box 308, Hasbett, MI 48640

FLORAL ARRANGER
Full or part time floral designer with experience. Farmington area. Call Mrs. Gold 855-1604

FREE MARKETING TRAINING (WESTERN SUBURBS)
Local direct sales merchandising organization needs 2 full time career minded individuals willing to work hard for the right opportunity. Income in excess of $25,000 per year.
Call Mary 525-7659

FURNITURE & DELIVERY PERSON with a career in mind. We need a hard worker. Will train. Experience helpful. Excellent hours. Great benefits. Apply in person at Bernhart's Furniture. Call Jim. Tues. thru. Sat. 9am-5pm 996-0240

FURNITURE SERVICE REP
wanted for national Furniture Retailer Applicants must be neat, dependable, skilled in furniture repair & have a mechanical aptitude skills. Send resume to: Ethan Allen, 35803 Vernon Industrial Dr. Dept. R or contact Andy. 591-2320

GET CASH FOR COLLEGE

Saving up for college is easy when you join the team at Michael Publishing. We offer valuable sales experience, management support, and a fun workplace. Right now we have openings for:

Telemarketers
Part-Time

You get
• $4.50 - $8.00/hr.
• hours scheduled around school activities

We're a young company with an energetic attitude. To join our team, you need good phone skills and the drive to succeed. Get a head start on your career. Call Carol at Michael Livonia office at 421-7435, our Garden City office at 261-0613, or our Southfield office at 559-4330 between 9:00am and 8:00pm.

GREAT SCOTT
is accepting applications for various full time positions. Apply in person at the following areas: Farmington Hills, Birmingham, Westland & Rochester Hills. For more information call 851-1903 or 754-7327.

An Equal Opportunity Employer

GREENHOUSE (Wholesale) needs person for tagging plants inventory & sales. Farmington Hills area. 737-9870

GROOMER & Sales Position opening. Full or part time, good with animals. Experience. Call Pet shop West-land area. 397-8899

GROUNDSKEEPER/Handy Person for Shop Shopping Centers. 6 Plazas to maintain. Must have own transportation. Call 855-9300

GROUNDS MAINTENANCE
Must be 18, have good men/women. If you are interested in working with the public in a pleasant setting with a fantastic benefits package that includes paid holidays, paid vacations, insurance & day shift. Apply in person, Mon thru Fri. 9am-5pm at Hawthorn Apartments, Farmington Trail & Beck Rds. 624-6464

GROUP HOME ASSISTANT MANAGER

Looking for individual for home in Belleville serving Developmentally disabled adults. Behavior Program Starter. Personnel Management experience. College degree preferred. Competitive wage/benefits. Call 10-4pm.

GROUP HOME
DIRECT CARE STAFF
Working with Developmentally Disabled Adults. Belleville homes. Care giving experience preferred. Variety of shifts. Competitive wage/benefits. Call 9-3 Mon. thru Thurs. 473-9504

GROUP HOME
DIRECT CARE STAFF
Homes in Dearborn Hts. & Redford area. Care Givers for challenging positions working with Developmentally Disabled Adults. Variety of shifts. Competitive wage/benefits. Call 9am-4pm/537-9008 or 277-8193 or 326-4394

GUEST RIDER NEEDED
Some Satellite, to work in clean shop. - for 60% Dearborn Hts area. 563-0944

HAIR DRESSER'S ASSISTANT
Needed immediately, top pay
Farmington Hills Salon 932-2160

HAIRSTYLIST/Barber or Beautician wanted for busy shop. Clientele waiting. The name of the shop is Shane Your Hair 27726 Plymouth Rd., Livonia. 425-5440

HAIR STYLIST
Friendly working afternoons. Clientele not necessary. Ask for Vivian or Sandy 459-2347

HAIR STYLIST - Need a change? Flexible hrs. 3 eves./Sat. Experienced, clientele necessary. Apply in Bloomfield. Call Gina 851-7464

HAIR STYLIST-part time Wed nights & Sat days, possible more. Busy Busy salon at Cherryhill & John Hix, Westland 721-7788

HAIR STYLISTS

EARN $20,000 - $25,000
with our NEW 50% commission program, plus salary, insurance, paid trips & mink coats through our THINK MINK incentive program, plus product commission. & maximum guarantee of $6.00 an hour while we think we have the best paid hair stylists. Interviewing now!
Call Fantastic Sam's 313-464-4403

HAIR STYLIST. Experienced for progressive salon, good earnings & benefits including educational program. Artistae Livonia Mall 474-8844

500 Help Wanted

HAIR STYLIST & MANICURIST
Full and part time. Excellent pay plan, educational benefits, vacation pay & insurance program. Full service Livonia salon. Chair rental also available. 464-0022

HAIR STYLIST & NAIL TECH
Would you like to earn up to 70% commission? Incentive bonuses, vacation, personal liability, while working in a busy Livonia Salon in a great location, then give us a call at

HAIR STYLIST- Newly expanded & remodeled salon in Plymouth looking for experienced hair stylist with clientele to fill new position. We offer competitive compensation and advanced education. Health insurance also available if you want to join a growing salon & we fit your needs then call us today. 455-6833

HAIR STYLISTS
need for progressive Salon. Excellent opportunities near Livonia Mall. Call Please call

HAIR STYLIST - to take over full time position. Part or full-time positions available. Closed on Mondays. Golden Girls area 261-2070

HAIR STYLIST Licensed with experience, full or part time. Waiting clientele, excellent working partner, full/benefit program. Artistae Westland Mall 425-9510

Happy Thanksgiving

WE PUT EXPERIENCE TO WORK.

From Your Friends at

ENTECH SERVICES, LTD.

588-5610

HEADLINE PRINTER
Part time, immediate opening
AB Dick 360 Sheetfed person
Livonia

HEATING/AIR CONDITIONING Installer
Experienced Only
Top pay benefits 453-3000

HESLOPS
12 Oaks Mall
IS LOOKING FOR
Sales/Stock Personnel
to fill full and part time positions
Apply in person at:
Heslops
12 Oaks Mall
Novi, MI 48050

HOUSE CLEANERS
GREAT HOURS & PAY
New auto furnished
Dental, medical & other benefits
Call Mon. thru Fri. 10am-4pm
THE MAIDS INTERNATIONAL
261-7766

HOUSEKEEPING POSITIONS available at luxury apartment complex in Southfield. Full time & benefits. Call 8:30-5 355-2211

HOUSEKEEPING

Flexible hrs. A great opportunity to earn extra cash. Apply in person during your evenings free Apply in person to the Personnel Dept.

JACOBSONS
336 W. Maple - Birmingham
An Equal Opportunity Employer

HVAC SERVICE PERSON needed. Must have commercial experience. 459-2347

INSTALLER HELPER
LEARN A TRADE - Mature, dependable individual Apply at 28188 Schoolcraft, Rte Carpet (Tim)

INSULATION INSTALLERS
No experience necessary
Apply at: Jones Insulation
22811 Heslip, Novi

INSURANCE EXPERIENCED ONLY
We are a cooperation of The Independent Insurance Agents of Michigan, a service partnership between the need commercial and personal lines customer service representatives, raters, producers and underwriters for the metropolitan area.
Since our "Need" name (among paid) are so low, companies call us first, so why don't you?
Call Ann Bell 540-3355
Mich. Ins. Personnel Service
30800 Telegraph Rd. Suite 2835
Birmingham, MI 48010

STOCK CLERKS

SHOPPING CENTER MARKET has immediate full time openings for stock clerks. Must be 18 years or older. Heavy lifting required. Excellent pay. Apply in person at:

SHOPPING CENTER MARKET
6433 ORCHARD LAKE RD.
(At 15 Mile Road - West Bloomfield)

LIKE TO TALK?

Earn Extra Christmas Money

We need several phone solicitors to sell subscriptions to this newspaper.

You can earn $4 to $6 or even more per hour! Plus you will be gaining experience as a professional Telemarketer. We need you if you're self-motivated and want to earn money. No experience is necessary, we will train you.

HOURS
Mon.-Thurs. 5:30 p.m.-9:00 p.m.

THE
Observer & Eccentric
NEWSPAPERS, INC.
36251 SCHOOLCRAFT
P.O. BOX 2428
LIVONIA, MICHIGAN 48151-0428

We are an equal opportunity employer

500 Help Wanted

LEASING CONSULTANT - challenging position for people oriented person. must have good communication skills, typing & enjoy working in a team atmosphere Apply in person at Crossings of Canton - 8375 Ronnybrook Blvd

LICENSED JOURNEYMAN ELECTRICIAN
Needed for commercial, industrial & institutional work Call 721-0013

LIGHT DELIVERY
Full or part time. Must have own automobile and be clean and neat in appearance $250-$400 weekly
Call Willey 422-3377

Light Industrial

WORK TODAY!

Immediate Openings

Kelly Services has immediate light industrial assignments available Long and short term

For more information: call today

Bloomfield Hills 642-9650

Pontiac 338-0338

KELLY TEMPORARY SERVICES

The Kelly Girl® People
The First And The Best
Not An Agency. Never A Fee
Equal Opportunity Employer M/F/H

MACHINE BUILDERS & ASSEMBLERS. Experienced preferred, will train! Apply at BCX. 42850 W. 10 Mile Novi

MACHINE OPERATORS- for third shift Starting rate $5.55 per hour Increase to $5.70 after 90 days. Plus good benefits Apply in person at: Livonia Employee Products, 12225 E. West Maple Rd. Walled Lake MI

MACHINE OPERATORS

Company with rapid growth seeks individuals with manufacturing aptitude for experience Openings in all shifts Experience in operating of metal cutting or non molding helpful. We offer a good wage & benefit package and an excellent opportunity for advancement. Apply in person Mon thru Fri. 9am-4pm. 1251 Hix Road Westland

MACHINE OPERATORS - for major tool & die manufacturers in Farmington Hills area. Must have 2 years experience helpful Must be able to work 40 hr. per week. Call Mr. Hoyt. Entry level with growth. $900-$1200/mo Call Maine at 477-3600

MACHINE OPERATORS

No experience necessary
Immediate openings available Day & Afternoon Shifts 40 hours per week plus overtime and benefits
Farmington Hills 473-0400

MACHINE REPAIR/MAINTENANCE person. Metal working company seeks person exhibiting excellent working, ac, plumbing, electrical, pump, motor, gear, machine shop equipment knowledge/experience. Call 261-0613 or 261-0613 or 261-0613 or 261-0613 or Apply in person at: Livonia Employee Products, 12225 E. West Maple Rd. Walled Lake MI

MACHINIST
Turret lathe & tool room. Experienced only. Apply in person: Gatco Inc. 42330 Ann Arbor Rd. Plymouth

MAINTENANCE/FLOOR
Need for floor waxing and buffing full time position. $5.05 to start plus benefits. Westland area. Call 9-3 Mon. thru Fri. 722-8688

MAINTENANCE
Full time position at retail shopping center available for person who has some working knowledge of routine of a commercial building. Must be a player, atmosphere, advancement potential. Apply in person at 43238 11 Mile, Novi. MI 48050

MAINTENANCE
Full & part time positions available for apt. communities in Waterford & Clarkston. Must have valid driver's license, maintenance equipment experience helpful. Waterford, or Lancaster Apts. Call 338-0338

MAINTENANCE/JANITORIAL
Person wanted for in-plant maintenance janitorial position at night time. Possible retiree. Call and ask for Brian Johnson 464-1350

MAINTENANCE MECHANIC All phases of High-rise repair some welding Phone 642-9650 Pontiac Call 338-0338 Ann Arbor 48116 Call 437-8114

MAINTENANCE
Need 2 knowledgeable and conscientious people Full time days
Livonia area Must have own car & address and telephone number to: Box 580, Observer & Eccentric Newspapers 36251 Schoolcraft Rd. Livonia, Michigan 48150

MAINTENANCE PERSON
for Southfield apartment complex Must have experience in all phases of painting, electrical, plumbing, heating & cooling repair & maintenance. Must have references. Call Mon.-Tues. Wed or Fri. 11am-6pm. 557-4520

MAINTENANCE PERSON for apartment complex in Livonia area. Experienced and must have own tools. Call Mon.-Thurs. 9-5. 478-0322

MAINTENANCE PERSON. For office/apartment complex. Must have skills. Should be familiar with plumbing, electrical, and carpentry systems. Can live on or off premises. Reply to box #3040, Birmingham Eccentric

MAINTENANCE - person needed for small apt community, must be knowledgeable in heating, AC & general maintenance 474-5495

MAINTENANCE PERSON - Experienced, needed for large suburban apartment complex. Apply in person at 31473 Middlebelt Rd. Apt. 101 Drakeshire, Farmington, Grand Rivers & Drake

MAINTENANCE PERSON
A new apartment community in Livonia needs a Maintenance person with a high standard of workmanship. Must have 2 years experience in maintenance including carpentry, plumbing & electrical. Please call 471-3625

MAINTENANCE PERSONNEL
for McDonalds of Farmington. 5 positions to maintain 3 stores. Must have own transportation. Call 855-9300

MAINTENANCE POSITION
Seeking experienced maintenance mechanic for apartment complex communities in the Novi area. Must have experience in all phases of apartment maintenance. Applicant must be seen at energetic and friendly attitude. Call 348-9450

MAINTENANCE SUPERVISOR
For Northville apartment complex. County Experience necessary. Will resume with salary requirements to Box 730 Observer & Eccentric Newspapers, 36251 Schoolcraft Rd., Livonia, Michigan 48150

MAKEUP ARTIST
For Southfield beauty spa. Great opportunity for full time make-up & skin care sales. Must be self motivated & outgoing. Benefits available. 356-5815

WAREHOUSE POSITIONS
Full time - Southfield locations. Must have previous Hi-lo driving experience. Send resume to Attention: Warehouse, P.O. Box 5091, Southfield, MI 48086

500 Help Wanted

MAINTENANCE & ENGINEERING DIRECTOR
The Taubman Co. Inc. one of the nations leading shopping center development companies has an opening for a Maintenance & Engineering Director Requirements include a minimum 4 yrs experience in building maintenance and engineering. Responsibilities will include supervising, budgeting, scheduling & budgetary control. Interior & exterior building repairs, landscaping, painting & preventive maintenance. We offer an excellent salary & benefit package. Send resume in confidence to: Sandy Reid Sand resume & salary requirements to: The Taubman Co. Inc. Attn: Personnel Dept. 27500 Novi Rd. Novi MI 48050 An Equal Opportunity Employer

VIC TANNY has immediate openings in our Redford womens gym for Club Attendants. Must be well groomed and in excellent physical condition to fill positions and Manager Trainees. Please call for appointment 535-5040

MANAGEMENT
Join the Shurgard self storage team. We offer a unique, fun customer service oriented individuals with a professional appearance. These are entry level positions as associate manager with great opportunities for career growth within the company. Please call Mr. Sonner Department 9353 Haggerty Rd. Plymouth MI 48170

MANAGEMENT
Male or female for Pro Car Wash Full or part time. Apply at Quality Auto Lube 3785 Rochester Rd or Troy

MANAGEMENT OPPORTUNITY
Cutting edge temporary service. National entertainment co. seeks full time professional to join our team. Knowledge of credit card process, sales & marketing helpful. Excellent salary & benefits. Management experience required. Send cover & resume to PO Box 2000 Dept. 1 Livonia, MI 48151 Attn. Director Phone Sales Service

MANAGEMENT/PERSONELL Like working with people and numbers and miniatures? Working for hobby shop. Full time. Apply in person for entry/assistant manager position. Apply in person at our new Livonia Park Store 30 Mile & Newburgh 953-0590

MANAGEMENT TRAINEE

Needed for Westland restaurant. Full or part time. Earning potential $18,000 plus benefits to be developed

Call 473-2999

MANICURIST
For Southfield beauty spa. Great opportunity for full time. Must clientele 356-5815

Manufacturing Management

SHIFT SUPERVISOR

Join our team! We're conducting a search for a supervisor to work in the manufacturing field, preferably in the plastic or rubber industry. Must have experience. Familiarity with the tube bending field would be a definite plus. Should have a minimum of five years in a manufacturing supervisory role. Excellent benefits, second shift management position report to Plant Manager in West Bloomfield.

Your go-getter attitude, excellent communication and interpersonal skills should help you fulfill your four degree. Our candidate will be comfortable in a fast-paced environment, uncomfortable behind a desk and willing to do whatever it takes to get the job done.

We're building a solid team of industry leaders. Interested? Would you like one? We offer a fully paid benefits program including the use of our in plant corporate fitness center.

Send resume in complete confidence to:

Ms. T. Casey
Personnel Coordinator
P.O. Box 2000
Hamburg, MI 48139

An Equal Opportunity Employer

MARKETING

If you are a Marketing graduate, a unique opportunity exists in the Marketing Dept. Global manufacturer requires writing ability, computer literacy & the ability to work under pressure. Send resume to: Walt Comonoski 30261 Stephenson Hwy. Madison Hts. MI 48071 585-6400

MARKETING POSITION for aggressive, dynamic sophisticated person in educational related service company. Must be strong computer literate, good in planning and follow-through. Send resume to: Lane W. Bourdon Inc. 5557 North Cole Lane W. Bourdon Inc. 48322

MARKET RESEARCHERS

Immediate openings for market research clerks in Livonia, Livonia/Westland & Bloomfield Hills & Southfield area. Call for appointment only.

NORRELL SERVICES

553-5858

MECHANIC-Certified New Tuffy Shop Center Taylor Benefits Grow with us 479-1699

MECHANIC - Excavating & Asphalt Paving Co. Experienced preferred. Valid driver's license. Apply at 8400 Haggerty Rd. Canton

MECHANIC - EXPERIENCED
Transmission Technicians needed for Growing G.M. Car/Truck Dealership. Excellent salary & benefits. For appointment call Phil Fogarty 464-0475

MECHANICS - CERTIFIED
Top pay Apply within
2360 Ann Arbor Rd. Plymouth
or call 453-3900

MESSENGER/DRIVER

Part time. Must be 21 or older for an individuals to pick up and deliver mail to our branches. Schedule includes working 2PM to 7PM Monday through Friday. Position reports to Troy office and involves using our company vehicle. Candidate must be dependable, conscientious, and have an excellent driving record with a valid Mich. driver's license. Qualified candidates please call our Personnel Dept during regular business hours.

362-5000, EXT. 218

An Equal Opportunity Employer M/F

MICRO-FILM OPERATOR
Part time Monday-Friday hours. Typing may be required. Perfect for a high school student. Position is available at Proctor Home Warren Inc. 2100 W. Big Beaver Troy MI 48084

MOLLY MAID
Earn $150. to $300. per week as a home cleaning professional. Ideal full time hours, uniforms, paid holidays & vacations. Must have a company car if qualified. Please call

476-3131

MULTI-FUNCTIONAL POSITION

Mature self starter wanted. Duties to include ground maintenance of all types, small equipment repair, some maintenance and office related duties. Excellent benefit package. Apply for a person who enjoys challenges and plenty of overtime. Pleasant disposition a must. Please send resume to: P.O. Box 300, Southfield, MI 48037

NEEDED: Men & Women to shampoo carpets. $4 hour + commission. Health benefits. Company training program. For more information call Mon. 9am-5pm 525-8285

Need person to prep equipment for our paint dept. Wixom area. Excellent benefits. Send resumes to S & R Equipment, Attn: Lee, 51722 Grand River, Wixom, MI 48096.

NURSERY ATTENDANT-Farming-ton church. Sundays 8am-noon. Occassional extra days. $7 per hr. Call weekdays, 9-1pm. 474-6880

500 Help Wanted

NOW SEEKING SANTA'S FOR CHRISTMAS!

IMMEDIATE OPENINGS! Call now for your appointment and have fun earning those holiday dollars!

SNELLING TEMPORARIES
31677 Five Mile
Livonia 464-2100

17200 W. 10 Mile Rd.
Suite 210
Southfield 557-5700

OD - ID GRINDER
Set-up & operate. Experience required. will train. Send resume to P.O. Box #347 Inkster, MI 48141

OFFICE MANAGER Wholesale company seeking office manager with 5 years experience in marketing, sales & accounting. Newspapers 36251 Schoolcraft Rd. Livonia, Michigan 48150

RAPIDLY GROWING MFG FIRM located in Livonia is looking for an experienced programmer. Seeking individual with 3 years exp. with cobol & RPGII. Will be a challenging position. Send resume to: Box 738 Observer & Eccentric Newspapers 36251 Schoolcraft Rd. Livonia, Michigan 48150

REWARDS

BASED ON ACHIEVEMENT!

START AT $7.00/HR

PLUS:
★ Management Training Program
★ Life Insurance & Retirement Plans
★ 3-4 Day Work Week

Our 100% promote from within policy provides answers with continuous growth & reward!

Openings - Ladies Division. If you enjoy working with people and would like working with clothes, enjoy themselves, this career opportunity is waiting for you. Must be fit and look it. Apply at:

Hudson's Health Spas

TUES /THURS /SAT
7677 Wayne Rd Westland Mall Westland

RM COBOL PROGRAMMER
3 to 5 years experience required Excellent communicative with ability. Call PJM 258-3433

ROOFERS
Full time experienced shingle/s new construction. Must have own transportation. 981-9050 work

SALES MANAGERS/Supervisor
Local manufacturer is looking for energized individual to assist in selling the management chair program of recreational seating. Support of new agents while maintaining current sales. Will train. Base salary + production. Send resume to PO Box 757, Troy, MI 48099 Attn: Sales

SALES REP. Inventory Specialist & Service Technician (Apple, Compaq, IBM experience). Full benefits package only Apply Call for appointment! Between 10am-2pm 774-0080

SAW GRINDER/General Shop Experience helpful. No heavy lifting. Farmington Hills area. Call Dennis 471-4121

SECURITY OFFICERS/GUARD
Another location to serve you! Quality & we can offer: pay up to $5.25 per hr. paid vacations/holidays, weekly pay/benefits. Tri-county area. Call for appt. Mon-Fri. 8am-5pm. 313-689-2000

An Equal Opportunity Employer M/F

MICHIGAN NATIONAL BANK
27777 Inkster Rd.
Employment Department
Farmington Hills, MI 48333
(behr 11 Mile and 12 Mile)
An Equal Opportunity Employer

500 Help Wanted

PRINTING COMPANY
Needs responsible person for production shipping. Full time. Call for advancement. Will train. Royal Oak area 398-2000

PRODUCTION OPENINGS with expanding manufacturing firm in Northville. Will train for operate various machinery. Responsibility hard work. Dedication & excellent attendance are rewarded. $5.25 hour starting 3rd shift offers evening premium. Varies. Write Production Trainee PO Box 5380 Northville MI 48167

PRODUCTION PACKER

Growing, future oriented manufacturing has openings for production employees for all shifts Starting at 3rd shift offers premium pay. We offer good wage & benefit package and excellent opportunity for advancement. Apply in person at: Livonia Employment Service 31731 W. 7 Mile Road Westland

QUALITY CONTROL INSPECTOR
for aerospace manufacturer Minimum of 2 years experience We offer competitive salary & benefits. Call 261-1865 Dolge Drilling

QUALITY CONTROL CLERK
High school graduate Self-motivated person with 1 year clerical experience with Lotus & D-Base a plus. Send resume to: Box 3625 Observer & Eccentric Newspapers 36251 Schoolcraft Rd. Livonia, Michigan 48150

RADIOLOGY TECHNICIAN
Needed for busy practice in Livonia Call 591-2052

QUALITY CONTROL CLERK
High school graduate Self-motivated person with 1 year clerical experience with Lotus & D-Base a plus. Send resume to: Box 3625 Observer & Eccentric Newspapers 36251 Schoolcraft Rd. Livonia, Michigan 48150

RADIOLOGY TECHNICIAN
Needed for busy practice in Livonia Call 591-2052

OPERATORS
For heavy construction equipment Only experienced and dependable apply Call 471-2820

OPTICAL DISPENSER
for our Brighton retail location Optical or retail sales experience preferred. Call customer service rep. to schedule interview Please apply in person at: Nu Vision 2000 Brighton Mall

OPTOMETRIST OFFICE Assistant Tues and Fri. 3-8pm Sat 9am-2pm Experienced only. Call Dr. Oseid 261-0220 Dearborn

OUTHWEST Michigan Newsstand Rochester Hills needs part time custodian late afternoons 20 hrs a week Must have own vehicle 852-6677

MACHINE BUILDERS & ASSEMBLERS. Experienced preferred, will train! Apply at BCX. 42850 W. 10 Mile Novi

MACHINE OPERATORS- for third shift Starting rate $5.55 per hour Increase to $5.70 after 90 days. Plus good benefits Apply in person at: Livonia Employee Products, 12225 E. West Maple Rd. Walled Lake MI

MACHINE OPERATORS

Company with rapid growth seeks individuals with manufacturing aptitude for experience Openings in all shifts Experience in operating of metal cutting or non molding helpful. We offer a good wage & benefit package and an excellent opportunity for advancement. Apply in person Mon thru Fri. 9am-4pm. 1251 Hix Road Westland

MACHINE OPERATORS- for major tool & die manufacturers in Farmington Hills area. Must have 2 years experience helpful Must be able to work 40 hr. per week. Call Mr. Hoyt. Entry level with growth. $900-$1200/mo Call Maine at 477-3600

MACHINE OPERATORS

No experience necessary
Immediate openings available Day & Afternoon Shifts 40 hours per week plus overtime and benefits
Farmington Hills 473-0400

MACHINE REPAIR/MAINTENANCE person. Metal working company seeks person exhibiting excellent working, ac, plumbing, electrical, pump, motor, gear, machine shop equipment knowledge/experience. Call 261-0613 or 261-0613 or 261-0613 or 261-0613 or Apply in person at: Livonia Employee Products, 12225 E. West Maple Rd. Walled Lake MI

MACHINIST
Turret lathe & tool room. Experienced only. Apply in person: Gatco Inc. 42330 Ann Arbor Rd. Plymouth

MAINTENANCE/FLOOR
Need for floor waxing and buffing full time position. $5.05 to start plus benefits. Westland area. Call 9-3 Mon. thru Fri. 722-8688

MAINTENANCE
Full time position at retail shopping center available for person who has some working knowledge of routine of a commercial building. Must be a player, atmosphere, advancement potential. Apply in person at 43238 11 Mile, Novi. MI 48050

MAINTENANCE
Full & part time positions available for apt. communities in Waterford & Clarkston. Must have valid driver's license, maintenance equipment experience helpful. Waterford, or Lancaster Apts. Call 338-0338

MAINTENANCE/JANITOR

502 Help Wanted Dental-Medical

RN
(ASSISTANT D.O.N. - IN SERVICE)
Experience preferred but will train highly motivated caring nurse. Applications accepted Franklin Manor Convalescent Center 352-7390

RN/LPN

Plymouth Arbor Health Building

URGENT CARE

McAuley Urgent Care, a unit of Catherine McAuley Health Center located in Plymouth has positions immediately available for RN and LPN.

The RN staff nurse requires an RN license, BLS certification and 3 years acute care nursing experience. This position is part time, 14-28 hours per week. Hours are 7:45am to 3:15pm or 10am to 10pm and include weekend & holiday rotation.

The LPN position requires an LPN license and 2 years LPN experience. The role includes starting IV's and giving meds. This position is part time, 14 hours per week, 3pm to 10pm, include weekend & holiday rotation.

Interested candidates please call the Nurse Recruitment Office at (313) 572-4010. For more information or send resume to the address below

Catherine McAuley Health Center
530 E.Huron River Drive
P.O. Box 995
Ann Arbor, MI 48106
Equal Opportunity Employer

RN's & LPN'S
Part-time, evening & midnights. Apply at Mercy Bellbrook, 873 W. Avon Rd., Rochester Hills, MI 48063 656-3239
An Equal Opportunity Employer

RN's - LPN's VENT CASES
Immediate openings at shifts in Western Wayne County & Oakland County areas. For appointment please call
352-4895
Harper Ford
Extended Care Program
An Equal Opportunity Employer

RN'S NEEDED-Part time, afternoon/midnight for McAuley Center. Farmington Hills; sisters of mercy retirement home. Call Mary Pat Kamlnski. 473-7150

DOCTORS OFFICE needs Secretary with good knowledge of medical terms. Blue Cross, Blue Shield, Medicare, Dept of Social Send resume to: 224 Sheldon Rd., Plymouth, MI. 48170.

SUPERVISOR-RSN required, mid-year hours with experience. Top pay, full benefits, full time Hospice Services of the Family 522-4244

TECHNICAL/CLERICAL
Physician's office in Livonia. If you seek flexible part time individual. Experience a plus! Call 356-5270

URGENT CARE CLERK

The McAuley Urgent Care in Plymouth has a part-time (14 hours week) position available for an Urgent Care Clerk to greet & register patients, answer phones, maintain records & collect cash. Hours of work are 3 PM to 7PM and includes weekends & holidays. This position requires typing 50 wpm & good telephone demeanor & 6-12 months experience preferred.

Interested candidates may contact Sandy Miller at the Arbor Health Building at (313) 455-1900

502 Help Wanted Dental-Medical

RNS
One 16 hr. per week position and one Call-In position open. Must be licensed by State of Michigan. Substance abuse experience desirable. A new base salary rate now in effect.
Bingham Hospital
12861 E. Grand River
Brighton, MI. 48116
(313) 227-1211
Equal Opportunity Employer

RN's - TO $28.25
Work for the pool that works for all the hospitals.

LPN's - TO $18.50

Home Care, Private Duty, Facilities

Health Care Professional, Ltd.

Southfield - 357-7080
Dearborn - 563-0056
Rochester - 656-7075

RN with minimum 2 years critical care preferable for private radiation therapy clinic. Plymouth/Ann City area. 40 hrs. per wk. No weekends, no call. Salary & benefits. Reply to: Box 617 Observer & Eccentric Newspapers, 36251 Schoolcraft Rd., Livonia, Michigan 48150

Call today for an appointment

CORPORATE PERSONNEL SERVICES
Livonia 478-1010
Warren 751-1670
Detroit 965-0267
EOE FEE PAID

SURGICAL APPLIANCE/Mastectomy fitter needed. Part time to train. Experience preferred but will train. Call Elaine, 546-1700

U of D BASKETBALL TICKET WINNERS

SERKIAN FAMILY
38743 Plymouth Rd.
Farmington Hills

Please call the Promotion Dept. of the Observer & Eccentric before 4:00 Friday, Nov. 24, 1989 to claim your TWO FREE U-OF D BASKETBALL TICKETS.

591-2300, ext. 404

CONGRATULATIONS!

X-RAY TECHNICIAN
registered, for part time evening emergency room position. Call
261-4459

X-RAY TECHNICIAN
DMC WOODLAND
HEALTH CARE CENTER
Call Ron, 538-4700, Ext. 579
Dearborn
Detroit Medical Center
An Equal Opportunity Employer

X-RAY TECH (REGISTERED)
Full or part time, days, Mon.-Fri. Call 561-8794

504 Help Wanted Office-Clerical

ACCOUNTING ASSISTANT
needed immediately to help with installation of new software program. Walled Lake location. To schedule an appt call TempExchange
557-5600

ACCOUNTING CLERK - with data entry skills & bank recs. some bookkeeping & general ledger experience helpful. $8/hr. Call Sandra at Uniforce 646-7663

ACCOUNTS RECEIVABLE/Payable Clerk - Full time position in Southfield. Excellent benefits. Call Cathleen 557-3344

ACCOUNTS RECEIVABLE CLERK for small office in Southfield. Experience preferred, we will train. For interview appointment call Mr. Vega, 353-0810

ADMINISTRATIVE ASSISTANT - for growing Troy security firm. Must be a team player with initiative and enthusiasm. Good secretarial skills a must. Accounting background helpful. Send resume & salary requirements to: Box 724 Observer & Eccentric Newspapers, 36251 Schoolcraft Rd., Livonia, Michigan 48150

504 Help Wanted Office-Clerical

ACCOUNTING
Southfield property management company has position in main office for person knowledgeable in: A/P, A/R, P/R. Operations fully computerized. Must have accounting & computer skills. Salary commensurate with experience Send resume to: Accounting, 19324 West 10 Mile Rd., Southfield, MI 48075

ACT TODAY!
EARN HOLIDAY CASH
Full-time and part-time temporary assignments available in the Southfield, Livonia and downtown areas for the following:

CLERKS
SECRETARIES
&
WORD PROCESSORS
(55 + wpm)

• Q & A
• Lanier
• WordPerfect 5.0
• Displaywrite 3 & 4
• Wordstar 2000

Call today for an appointment

CORPORATE PERSONNEL SERVICES
Livonia 478-1010
Warren 751-1670
Detroit 965-0267
EOE FEE PAID

ADMINISTRATIVE ASSISTANT
Organizational, writing, typing skills. Resumes, correspondence. Mon-Sat 3 Bates, Birmingham, MI 48009

ADMINISTRATIVE ASSISTANT
Computer literate, self motivated individual with high corporate communication skills. Can adapt to write and a desire to learn and be responsible for various duties. Unlimited opportunity if qualified and willing to work. Salary commensurate with ability. Send resume to: Personnel, P. O. Box 300, Southfield, MI 48037

ADMINISTRATIVE SECRETARY
word processors necessary. Word Perfect & Windows helpful. Farmington - Livonia area. $7-$10/hr. Call Debbie 473-2930

AMBITIOUS individual needed for full time position in Livonia office. General office background, and pleasant phone manner necessary. Computer knowledge a plus. Call
478-1800

A/R CLERK
Livonia. Medical equipment distributor has an immediate opening for an experienced A/R clerk. Individual will be responsible for accounts receivable, collection efforts as well as collections. Applicant must be mature, aggressive, have an attitude for figures and personal computer experience. Nice environment and good benefits package. If interested, please send resume and salary requirement to:
RM
Follmer, Rudzewicz & Co.
26200 American Dr., Ste 500
Southfield, MI 48034

ASSISTANT TO CONTROLLER
Manufacturing firm - Livonia area. Duties include Accounts Receivable, Accounts Payable, Order entry, Bank Reconciliation, some typing. 3 computer. Lotus 1-2-3 necessary. Excellent benefits. Call 458-8559
Glendale, Livonia, MI 48150

AUDITOR/CLERK
Service industry seeks hard working individual for Auditor/Clerk position. Responsibilities include auditing and maintaining computer contract records. Good math skills necessary. Please send resume to: P.O. Box Farmington, MI 48333

BILLING: Time Record Keeping & Billing. Computer knowledge mandatory. Typing, etc. Licensed and insured. Robert Paul Contractors, 471-4872.

BOOKKEEPER
Full charge bookkeeper through trial balance. Send resume to: P. Warner 1370 Penobscot Building, Detroit, MI 48226

BOOKKEEPER - Full time for Southfield CPA office. Experienced with bank reconciliations, payroll taxes & bookkeeping through Trial balance preferred. 352-2600

BOOKKEEPER - FJ1 Charge for Farmington Hills CPA firm. Permanent position for individual who is self-directed, organized and enjoys problem solving. Qualifications for this position include: Typing 40 wpm, 1 year experience, and medical terminology preferred. Full benefit package available. If interested please call, Visiting Nurse Home Health Services, 7700 Second, Detroit, MI 48202 876-8516

BOOKKEEPER
Progressive bank in Troy has a full time ENTRY- LEVEL Bookkeeping position available immediately.
Excellent organizational & communication skills are required. Excellent benefit package. Interested candidates please call our Personnel Department during regular business hours at 362-5000, ext. 218.
Equal Opportunity Employer M/F

BOOKKEEPER - Small manufacturing company has a position open for a bookkeeper who will also handle some personnel duties. Posting to general ledger, payroll, trial balance & preparing financial statements are a few of the requirements. This is a newly created position & offers challenge, growth, excellent benefits & salary. Please send resume to:
Mac Valves Inc.
Attention: Jim
P.O.Box 111
30569 Beck Rd
Wixom, MI 48096

BOOKKEEPERS PART-TIME
$6 per hour to start
Send resumes to: Ashton & Co., 30600 Telegraph, Suite 1901, Bingham Farms, MI 48025

BOOKKEEPER through trial balance. Plymouth area. 459-9808

BOOKKEEPER
This flies from position in Novi area offers good working conditions & 30-hr. Data entry skills a plus. Contact:
Steelcrete Co.
John Eckstrom
349-4400
An Equal Opportunity Employer

BOOKKEEPER
We are one of Southeast Michigan's largest local accounting firm, looking for a part time or possible full time keeper. Qualified candidates must be able to do write-up of books, keeping including preparation of the general ledger, up through financial statements. Must have computer experience and a minimum of 2 yrs. book keeping experience. Salary commensurate with experience. Please call and schedule an appt. and bring their resume to: Personnel Department, M.S.W. 28580 Orchard Lake Rd., Farmington Hills, MI 48018

504 Help Wanted Office-Clerical

ATTENTION!
• Word Processors
• Typists
• Data Entry Operators
• Receptionists

If you have the skills, we'll give you the experience immediate long and short term assignments available. For more information and a personal interview call:

Norrell Services
553-5861

BOOKKEEPER - Experienced only Thorough bank balance. Must have computer fluent with hands on ability. Southfield law office. 354-6644

BOOKKEEPER
Full charge bookkeeper through trial balance. Send resume to:
P. Warner 1370 Penobscot Building, Detroit, MI 48226

BOOKKEEPER - Full time for Southfield CPA office. Experienced with bank reconciliations, payroll taxes & bookkeeping through Trial balance preferred. 350-2600

BOOKKEEPER - FJ1 Charge for Farmington Hills CPA firm. Permanent position for individual who is self-directed, organized and enjoys problem solving. Qualifications for this position include: Typing 40 wpm, 1 year experience, and medical terminology preferred. Full benefit package available. If interested please call, Visiting Nurse Home Health Services, 7700 Second, Detroit, MI 48202 876-8516

BOOKKEEPER
Full charge, part time, good pay. Farmington Hills. 522-2220

BOOKKEEPER
Large property management company located in Southfield has opening for a bookkeeper. Individual to handle accounts receivable, billing, payroll and computer knowledge helpful. Send resume to: Suite 777, Birmingham, MI. 48009

BOOKKEEPER
Needed for Womens Clothing Manufacturer Farmington Hills. A/R, A/P, Payroll and Trial Balance necessary
458-0822 Ext. 205

BOOKKEEPER
Progressive bank in Troy has a full time ENTRY- LEVEL Bookkeeping position available immediately.
Excellent organizational & communication skills are required. Excellent benefit package. Interested candidates please call our Personnel Department during regular business hours at 362-5000, ext. 218.
Equal Opportunity Employer M/F

BOOKKEEPER - Small manufacturing company has a position open for a bookkeeper who will also handle some personnel duties. Posting to general ledger, payroll, trial balance & preparing financial statements are a few of the requirements. This is a newly created position & offers challenge, growth, excellent benefits & salary. Please send resume to:
Mac Valves Inc.
Attention: Jim
P.O.Box 111
30569 Beck Rd
Wixom, MI 48096

BOOKKEEPERS PART-TIME
$6 per hour to start
Send resumes to: Ashton & Co., 30600 Telegraph, Suite 1901, Bingham Farms, MI 48025

BOOKKEEPER through trial balance. Plymouth area. 459-9808

BOOKKEEPER
This flies from position in Novi area offers good working conditions & 30-hr. Data entry skills a plus. Contact:
Steelcrete Co.
John Eckstrom
349-4400
An Equal Opportunity Employer

BOOKKEEPER
We are one of Southeast Michigan's largest local accounting firm, looking for a part time or possible full time keeper. Qualified candidates must be able to do write-up of books, keeping including preparation of the general ledger, up through financial statements. Must have computer

504 Help Wanted Office-Clerical

Bookkeepers
Accounting Clerks
Data Entry

Short-Term Long-Term
Call to find out how accountemps can put you to work.

357-TEMP
357-8367

accounTemps
The specialized temp service

28588 Northwestern Hwy. #250
Southfield, MI 48034
Subsidiary of
Robert Half of Mich. Inc.

Bookkeeping

Partial Listing of positions:

PARAPROFESSIONAL - Small East-side CPA firm is looking for a Thru Trial Balance Bookkeeper to service a variety of client needs. PC experience, with Lotus skills a must.

PAYROLL CLERK - Professional N.E. company seeks Payroll Clerk experienced in ADP systems. Must be tax knowledge and Lotus also required. Occasional paid overtime.

ASSISTANT BOOKKEEPER - Service firm requires Bookkeeper with experience in payables, receivables and payroll duties. Must have computer skills. Timberline a plus.

FULL CHARGE - Suburban manufacturer has an opening for a Full Charge Bookkeeper. Computer skills helpful. Platinum software a plus.

HALF
Robert Half of Michigan, Inc.
28588 Northwestern Hwy. #250
Southfield, MI 48034
358-2300
All Fees Company Paid
Part of World's Largest
Financial Placement Network

Clerical

Choose your next job with Kelly

Start earning good pay today in one of these temporary assignments through Kelly Services. These jobs are available NOW.

• Data Entry Operators
• Receptionists
• Switchboard Operators
• Word Processing Operators
• Typists
• Clerks

Kelly can place you in the position that's right for you with advertising, communications and manufacturing companies. Call today and find out more about these jobs.

Bloomfield 642-9650
Pontiac 338-0338
Farmington Hills 471-2070

KELLY TEMPORARY SERVICES
The "Kelly Girl" People
The First And The Best
Not An Agency. Never A Fee
Equal Opportunity Employer M/F/H

CLERICAL

Innovative Michigan computer services company in Livonia has an immediate full time day shift opening for data entry clerical person. Duties include document handling, coding, highlighting, sorting and batching. We offer good pay, benefits, excellent working conditions & plenty of growth opportunity. For more information call 261-8220

CLERICAL/RECEPTIONIST
Busy office in NW suburb seeking typist/receptionist. Salary commensurate with experience. Send resume to: Personnel Department, 6735 Telegraph Rd., Suite 160, Bloomfield Hills, MI 48301

504 Help Wanted Office-Clerical

BOOKKEEPING CLERK-Entry level, full time position in Southfield CPA office 350-2600

BOOKKEEPING CLERK
needed for Troy travel agency. Knowledge of accounts payable/receivables required. Hands on computer knowledge helpful. Non-smoking building.
Call Tempexchange, Mrs Terry 637-8451
An Equal Opportunity Employer

CLERICAL - Bookkeeping, typing, filing & data processing. Part time, flexible hours 478-9884

CLERICAL HELP
Leading automotive supplier in manufacturing services requires clerical help. Typing, filing, answering phones. To schedule an appt please call TempExchange 557-5600

CLERICAL HELP
Clerical help for carpet store. Farmington Hills area. Full time days. Phone for appointment
Ask for Jackie 737-7900

CLERICAL
Knowledge of keyboard, accounting receivables, payables $6 to $7 per hour. Call Sandy at Uniforce 646-7663

CLERICAL
Mon. - Fri. experience. 45-65wpm. Southfield, Michigan area. Call Kim at Accountemps 357-8367

CLERICAL/RECEPTIONIST
Entry level. Part-time (25-35 hours per week). Birmingham area. 647-5557

CLERICAL
Retail office is looking an energetic & personable permanent part time clerical person to work 20 hrs/week for advancement. Filing & light typing skills required. Must have good personality & excellent work habits. Excellent benefits. Please send resident join a team of professionals & become a part of a growing company. Communications field. For more information please call 557-2100 or apply in person at 32825 Northwestern Hwy. Farmington Hills, just South of 14 Mile Road.

CLERICAL
To $18K
Beautiful corporate office seeking individual with 2 years experience to handle diverse clerical duties. Full benefits include tuition reimbursement. Call Sharon at
642-9650
Kelly Services

CLERK/TYPIST
Clerk/typist position available for dependable, friendly person with good typing skills, 45 wpm accuracy. Computer experience helpful. Will train. Full-time position with benefits. Hours are 8:30 to tween 9-4 at 559-4330

CLERK/TYPIST
Detroit-based firm seeks Entry-level Clerk/Typist minimum typing speed of 40 WPM; good phone manner & ability to work with others. Excellent advancement opportunity. This position offers excellent benefits package. For consideration please send resume to:
CLERK TYPIST
P.O. Box 7152
Detroit, MI 48231

CLERK-TYPIST-Hours: 8am-5pm Typing 50 wpm. Computer skills required. Send resume to P.O. Box 441, Southfield, MI 48075

CLERK-TYPIST
In Personner department of social service agency. 20 hours per week. Flexible schedule. $5. hour Word perfect typing. Schedule: Must be accurate & organized Ability to work with others. Call Sandy Southfield, MI 48034 (352-5272)
An Equal Opportunity Employer

COMPUTER OPERATOR
Part-time to full time, experience preferred, computer savvy person need. Contact Ron at 459-8700

CRT DATA ENTRY/Clerical person needed for 55-64 hr/week. Position of 10-12 wks. Good skills required. Call Kathy at Accountemps for entry. Other clerical duties will be assigned. Southfield, MI 48034

CUSTOMER SERVICE REP - Immediate opening in our international Marketing Department. Position requires Jr. Temporary, full-time position of 10-12 wks. Good skills required. Call Kathy at Accountemps for entry. Other clerical duties will be assigned. Southfield, MI 48034

DATA/WORD PROCESSING
Southfield CPA office. Typing 60 wpm. Lotus 1-2-3 & Word Perfect experience desirable. Good salary benefits. Excellent working conditions. Call Ric Livonia, Michigan 48150

DATA ENTRY
high tech computer services company in Livonia has an immediate full time entry level full time day shift opening for a data entry operator. No experience or minimum of 45wpm & have some data entry experience. We offer good pay, benefits, excellent working conditions & plenty of growth opportunity. For more information call 261-8220

DATA ENTRY National health lab has immediate opening in our Data Entry Dept. The ideal candidate will have 2 years experience with numeric challenges & be detail oriented. Full time position offers excellent benefits plus outstanding benefits. Please send resume to: Personnel Department Health Labs 33250 Northend Oak Park, MI. 48237

DATA ENTRY OPERATORS

Immediate openings in Detroit and Livonia offices. Must type a minimum of 35 wpm and have accurate 10-key skills. Call 9AM-3PM for appointment.

METROSTAFF
Temporary Personnel Services
425-8368 569-8700
NO FEE EOE

DATA ENTRY staffing needed for temporary assignments. Data entry position center We are seeking individuals with excellent typing skills, detail oriented, self starter attitude. Accurate data entry skills a must. Previous computer/retail experience a plus. If you are looking for a challenging & goal oriented environment, with dedicated, hardworking professionals, we would like to submit resume to: MIS Personnel Dept. 36170 Five Mile Livonia, MI 48154 591-7900

Data Input/Clerical Positions Available Permanent, full time openings with Permanent. Strong typing skills necessary. Data entry experience helpful. Requirements to or apply at 35118 W. Eight Mile Ave. Wayne, MI 48184

DATA/WORD PROCESSING
Southfield CPA office. Typing 60 wpm. Lotus 1-2-3 & Word Perfect experience desirable. Good salary benefits. Excellent working conditions. Call Ric Livonia, Michigan 48150

ENTHUSIASTIC PERSON NEEDED for Full General Office Position in Farmington Hills CPA Firm. Duties include data entry, typing, filing & misc. tasks. Dependable people with initiative. Accountemps
A.W. 32255 Northwestern Hwy. Farmington Hills, MI 48018

504 Help Wanted Office-Clerical

Data Entry

Call Kelly for Happier Holidays

A Kelly job can help you earn extra cash just in time for the holiday season.

• Data entry operators (hi production)
• 10,000 + KPH
• Day shift (must be available 8 hr. shifts)

Livonia522-4020
W. of Middlebelt
33133 Schoolcraft
Livonia, MI 48150

KELLY TEMPORARY SERVICES
The Kelly Girl People
The First And The Best
Not An Agency. Never A Fee
Equal Opportunity Employer M/F/H

FILE CLERK - for Southfield law office. Immediate opening after school, car preferred, references. High School Senior or college student welcome 354-2000

EXECUTIVE SECRETARY - mid size service company seeks an experienced professional. Must possess good communication skills & is well organized. Accounting or PC background helpful. Will be responsible for providing secretarial & administrative support including participating in special projects for management. Marketing areas. (BM PC experience is helpful but will train motivated person with PC package as well as a convenient suburban location (Canton) & an attractive salary package. Please send resume to Human Resources, PO Box 93-579, Detroit MI 48232-5579

GENERAL OFFICE
Clerical position available for a responsible, qualified individual. Responsibilities include typing, filing, telephone order, data input & word processing. Previous office experience & good typing skills required. Computer background helpful. We offer competitive salary & excellent benefits package. Very pleasant working conditions. Send resume to: P.O. Box 614, Livonia, MI. 48152

504 Help Wanted Office-Clerical

Billing accounts receivable & general office. 10 key a must Great position with growing company. Benefits, salary
862-0727

DOCTOR'S OFFICE Full or part time. Mature positive minded individual needed. Experience preferred Will train Wages negotiable. 274-0641

EXECUTIVE SECRETARY

Southfield Service Company seeks bright hard-working individual to assist president. Position is very diversified and challenging. Excellent secretarial skills required. Qualified candidates must be willing to work hard, be detail oriented and motivated & organized with attention for details. Mail resume to: P.O. Box 300, Southfield, MI 48037. Attn: ES/I OB.DT/cr call 353-3311 ext 217

EXECUTIVE SECRETARY/ WORD PROCESSOR

Lotus 1-2-3
Displaywrite III & IV
Wordperfect

immediate openings in Downtown Detroit, Suburban Areas. Professional appearance, manners and excellent phone skills required. Must type 60-65 wpm. shorthand a plus. Call 9am-3pm for appointment

METROSTAFF
Temporary Personnel Services
425-8368 569-8700
No Fee EOE

FILING/ GENERAL OFFICE

Busy property management office in Livonia needs individual to maintain files and perform other misc. office duties. Please send resume including salary history to: General Office 15 Mile Rd. Suite 100 Troy, MI 48084

FIRST PROPERTY MANAGEMENT, a national real estate company has an opening for Receptionist at their Southfield property. If you enjoy greeting people and can type between 50-55 wpm, we would like to hear from you. Please send resume to: Personnel Dept. 27350 Franklin Rd. Southfield, MI 48034

Be the talk of the town

If you're terrific on the telephone, why not put your skills to work - for great pay with Kelly Temporary Services.

Right now, we have Customer Service Representative assignments available in Livonia. Hours vary from 4 to 7 hours per day, Monday - Friday. Your assignment will last through the Holiday Season.

• $6 per hour
• Typing 35 wpm+ is required
• Office attire is necessary
• Must be punctual and dependable
• Must be flexible with schedule
• 6 month phone experience is required

Call Today!
Livonia
522-4020
KELLY Temporary Services
The Kelly Girl® People The First And The Best ®
Equal Opportunity Employer M/F/H

504 Help Wanted Office-Clerical

EXECUTIVE SECRETARY
Reporting to CEO & President of corporation. Duties include typing, filing, appointment scheduling, travel arrangements, conference record keeping, some switchboard back up and copier operation. Requires 3 years secretarial experience, knowledge of personal computer with Lotus, foreign language useful/not essential. Ability to deal w/customers, suppliers, and other outside representatives. Must be highly organized and have ability to handle confidential matters and work without constant supervision. Excellent salary and benefits. Send resume stating your desire to grow within the corporation.

Benefits include competitive medical, pension, life insurance, and bonus program. Salary negotiable based on experience Send resume to:
Personnel Dept.
P.O Box 5090
Southfield, MI 48086
Equal Opportunity Employer M/F/H
Minority / Female Handicapped Vet

FILE CLERK immediate opening filing typing & computer experience helpful. Please submit resume to: 33150 Schoolcraft Suite 209 Livonia, MI 48150

FILE CLERK POSITIONS OPEN Permanent full time openings with benefits for individuals experienced in filing. Apply in person at 35118 W. Michigan Ave Wayne MI 48184

GENERAL OFFICE/DATA PROCESSING Full time position available. Basic skills Excellent driving record Apply in person at 32255 Northwestern Hwy. Farmington Hills

GENERAL OFFICE permanent part time. Wordperfect experience preferred. Southfield area. Call Lynn at 588-7704

GENERAL OFFICE Experienced Troy Birmingham area 5 days a week Must have car
549-5885

GENERAL OFFICE Mature person needed for variety of duties. Call Jeff Typing required for manufacturer's rep. Walled Lake area Call Bronner 624-4478

GENERAL OFFICE
Prestigious Southfield law firm full time office services position including phones copying etc. Must have 6 month background Call Gail or Teresa
258-1616

GENERAL OFFICE
Farmington Hills. Responsibilities include typing, filing, word processing, invoices & other related office duties. Prefer some computer knowledge. Excellent salary & benefits. Nonsmoker 553-6260

GENERAL OFFICE/ACCOUNTING facility in Wayne seeking energetic person with excellent telephone skills & personality with excellent typing, 10-key & computer skills required. Accounting background helpful. Excellent salary & benefits. Call Ann at 595-3667

GENERAL OFFICE
Mature person needed for medium size Troy law firm. Experience in corporate tax & business law necessary. Bookkeeping skills required. Salary commensurate with experience. Excellent benefits. Typing & clerical skills. Reply by resume only to: Personnel Director, 2000 Town Center, Suite 704, Troy, MI 48084

GENERAL OFFICE
for sole practitioner Experience Reply to: Box 737
557-7778

GENERAL OFFICE
13 Mile/Telegraph area
258-5959

GENERAL OFFICE/MAIL ROOM/FORMS. Has 2 openings in their Northville office. Duties include: Mail room, fax mail, faxing & filing. Requires attention to detail & the ability to work efficiently & effectively. Secretary part time, 10am to 3pm Mon. thru Fri. responsibilities include typing, filing, & answering phones. If interested please designate which position you are applying for. Mail Resume to: MIS Personnel Dept. 36170 Five Mile Livonia, MI 48154 591-7900

GENERAL OFFICE clerk, with light typing & filing, who will learn to learn data entry. Must have excellent phone skills and follow procedures in this fast paced corporate environment. Word processing a plus. Word processing helpful but not required. Call Kim at Uniforce
357-0034

INSURANCE AGENCY - REDFORD area. Full or part time. Call Jeff at 537-7410

INSURANCE DATA ENTRY position available for person with strong typing & data entry skills. Full time position with full benefit package available. Experience preferred. Will train. Livonia Jan. 8 1990. For interview call Kathy
645-6380

504 Help Wanted Office-Clerical

INSURANCE
Knowledgeable with personal and commercial. Full time
Bloomfield Hills 644-6981

INVOICING Clerk/Accounts Receivable. Computer experience necessary. Send resume to: Personnel 5403 Middlebelt Rd. 48126

LEGAL SECRETARY-Birmingham area. 9-1 yr experience. Salary commensurate with exp. Call Adrienne 645-0339

LEGAL SECRETARY, experienced Southfield. Pl firm. Word processing & excellent skills necessary. Litigation experience helpful. Excellent benefits package. Resume to: P.O. Box 2207, Southfield, MI 48037-2207. All responses confidential.

LEGAL SECRETARY for Troy insurance defense law firm. Must have 2 yrs. experience and word processing. Call
649-1330

LEGAL SECRETARY full time. Livonia Domestic Relations experience helpful. Please submit resume to: Personnel Director, 33150 Schoolcraft Suite 209 Livonia, MI 48150

LEGAL SECRETARY
for business tax & corporate law firm. Must have 2 yrs. experience & typing speed of 60 wpm. Word Perfect 5.0 experience preferred. Excellent salary & benefits. Call Judy
646-0300

LEGAL SECRETARY 3 yrs experience. Excellent skills. Litigation background helpful. Word Perfect 5.0 & Macintosh. Birmingham area. Call Sterling Hgts. Mr. 48078

LEGAL SECRETARY-Experienced Needed for medium size defense firm in Clawson. Nonsmoker preferred Excellent salary & benefits. Call Lynn at
588-7704

LEGAL SECRETARY
Part time Troy office
Call
540-3333

LEGAL SECRETARY
Livonia. Some experience required Familiarity with MSword preferred. Call Jeff
261-3200

LEGAL SECRETARY for Southfield law firm. Excellent typing skills & PC experience necessary. WordPerfect a plus Pleasant working environment. Call Mary Beth
258-1616

LEGAL SECRETARY
Part time for pleasant Oakland City office. Call Jeanne at Uniforce Talent & Assoc. 5767 W. Maple, W. Bloomfield MI. 48322 851-3010

LEGAL SECRETARY/PARALEGAL experienced in running computerized office. Must be detail oriented. Good pay Modern high rise office building in Southfield. Non smoker. Call Pat
355-5300

LEGAL SECRETARY - Bloomfield law firm seeks experienced secretary. Must have knowledge of probate litigation and experience with WordPerfect. Non-smoker. Salary negotiable. Please submit resume to 500 N Woodward, Suite 200 Bloomfield Hills, MI 48013

LEGAL SECRETARY/RECEPTIONIST for medium size Troy law firm. Experience in corporate tax & business law necessary. Bookkeeping skills required. Salary commensurate with experience. Excellent benefits. Typing & clerical skills Reply by resume only to: Personnel Director, 2000 Town Center, Suite 704, Troy, MI 48084

LEGAL SECRETARY
for sole practitioner Experience Reply to: Box 737
557-7778

LEGAL SECRETARY
13 Mile/Telegraph area
258-5959

MOORE BUSINESS FORMS, Has 2 openings in their Northville office. Duties include: Mail room, fax mail, faxing & filing. Requires attention to detail & the ability to work efficiently & effectively.

Secretary part time, 10am to 3pm Mon. thru Fri. responsibilities include typing, filing, & answering phones. If interested please designate which position you are applying for. Mail Resume to: MIS Personnel Dept. PO Box 5090 Southfield MI 48086-5026 Attn: S. Wilkie

NEEDED
GROWING REAL ESTATE MARKETING firm offering Consumer Credit has immediate opening. General Clerical/Secretary Seeking self motivated, energetic individual to maintain a variety of departmental files and assist with various duties. Good communication and organizational skills required. Medical & dental benefit package, bonus and 401K plan. Excellent starting salary. Call Jan, 851-7000

504 Help Wanted Office-Clerical

OFFICE PERSONNEL - Full time or Call-In. Typing skills helpful Send resume to 7288 Sheldon Rd. Canton Mi 48187 or call 455-8222

PART-TIME
Attorney just left an elite firm to set up practice of his own. Needs a legal secretary who works 20 hours a week. $10-$12 per hour Promises excellent team work, professional relationship and possible bonuses. May lead to a full time position Southfield 540-2412

PART-TIME OPPORTUNITIES

Build Your Career With EDS

At EDS, our clerical support staff plays a vital role in the success of our diverse business and communications services corporation. We have part-time positions in our new 3/3 shift openings at our Livonia and Auburn Hills locations.

★ MAJOR EQUIPMENT OPERATORS
★ ENCODING OPERATORS

ENTRY LEVEL positions also available. To key experience a plus

EDS offers competitive salaries with career advancement opportunities. Tuition reimbursement and flexible benefits plans. Please send your resume to:

EDS/ARPS
38777 Six Mile Rd.
Suite 100, Dept. 9QJ3039A
Livonia, MI 48152

Equal Opportunity Employer
Minority, Female Handicapped vet

PERMANENT Part time Secretary. Must be flexible. Experience. Experienced and mature. Apply at: 224 S. Main St. Plymouth

PERSONNEL/TYPIST TYPIST
Some word processing Must type at least 50 WPM. Call Mary at 981-1000

RECEPTIONIST

Growing Property Management firm has immediate opening for Receptionist. This position is available for a motivated individual with a variety of duties including Word Processing, typing and customer service/phone experience. The applicant must have excellent typing skills, strong phone etiquette, professional appearance and a pleasant voice. Please send resume or apply in person to:
Personnel Dept.
Hamilton Mills
30300 Northwestern Hwy.
Farmington Hills, MI 48024

RECEPTIONIST
Immediate part time office work. Computer knowledge helpful. Call Jeff at Octaphone Call Sam Morgan
477-2277

RECEPTIONIST Southfield area manufacturer is seeking an energetic, self-motivated individual for answering phone, typing filing customer requirements. 967-2115

RECEPTIONIST/FILE CLERK
Great position for young person looking for part time job while in school or full time job after graduation. Must be neat, well groomed, have a pleasant voice and be able to learn quickly. Send resume to: Attention: Personnel Director
155 Farmington Hills, MI 48331

RECEPTIONIST for Birmingham area CPA firm. Part time, flexible hours. Must be mature, responsible and have a pleasant personality. Call Sandy at
645-2200

RECEPTIONIST
Interior / Exterior Staining
Drywall & Plaster
Spray Texturing & Ceilings
Paint Hanging & Removal
Interior & Exterior Painting
ALUMINUM SIDING REFINISHING
Quality Work & Free Est.
Livonia Royal Oak
423-5112 541-0400

RECEPTIONIST
Interior / Exterior Painting
Drywall & Plaster
Spray Texturing & Ceilings
Paint Hanging & Removal
Interior & Exterior Painting
ALUMINUM SIDING REFINISHING
Quality Work & Free Est.
Full & Affordable Prices

ACTION PAINTING

476-0011
PAINTING, PAPERING
Plastering, Repairs & Wallwashing

CALO'S
Custom Painting & Wallpaper
Interior & Exterior. It doesn't matter we guarantee customer satisfaction. We are #1 in interior decorating. Professional jobs at reasonable rates. Let us show you the difference.
478-4398

RECEPTIONIST - Full time position available for full-time. Receptionist position will be responsible for all incoming calls, typing & filing. Must be detail oriented & have excellent communication skills. Call Kathy
462-0070

RECEPTIONIST for OS. Financial company in Livonia. Full time. Some Sales. Call Lynn or Ingrid at Uniforce Talent & Assoc. 5767 W. Maple, W. Bloomfield MI. 48322 851-3010

RECEPTIONIST/SECRETARY
Full time position for small professional office. Must have pleasant phone manner, good typing skills & ability to learn data entry. Must have excellent phone skills & ability to follow procedures in this fast paced corporate environment. Word processing a plus. Word processing helpful but not required. Call Kim at Uniforce
357-0034

RECEPTIONIST/SECRETARY
Immediate opening in our international Marketing Department. Position requires Jr. Temporary, full-time position of 10-12 wks. Good skills required. Call Kathy at Accountemps for entry. Other clerical duties will be assigned. Southfield, MI 48034

RECEPTIONIST/SECRETARY
Busy office in NW suburb seeking typist/receptionist. Salary commensurate with experience. Send resume to: Personnel Department, 6735 Telegraph Rd., Suite 160, Bloomfield Hills, MI 48301

RECEPTIONIST/SECRETARY
Needed for new Southfield office. Must have good typing, verbal & phone skills. Experience in word processing a plus. Starting wage $6.50/hr. Please send resume to this if interested apply Mon-Fri 8:30-3:30

NATION WIDE SECURITY
23800 W. Ten Mile Rd.
Southfield, MI
An Equal Opportunity Employer

SECRETARY/RECEPTIONIST
Excellent typing skills. Varied light bookkeeping required for a hospitality group in Southfield. Call Jessica at 569-3554

SECRETARY - Experienced part time, 2-3x's a week for Southfield law office, new beautiful building. Call Sharon at 626-4383

SECRETARY Experienced minimum 3 yrs with good typing skills (55 wpm) and pleasant telephone manner and personality skills for fast paced, high-pressure position. Salary after 2 pn 280-1303

SECRETARY - FULL TIME
Good typist with related office experience for property management company in Southfield. 526-3854

SECRETARY - $8 HR.
3 security guards needed immediately. Full and part time. Must have valid drivers license and dependable transportation. Apply at: Security Garden City area Call 473-8171

SENIOR SECRETARY
Sikkema & Cain Associates in Auto Coatings Inc. has an immediate opening for a Senior Secretary. Min 5 years secretarial experience required. Must possess good communication & typing skills. Word Perfect 5.0 skills preferred. Send resume & salary requirements to: Sikkema & Cain Associates, 30600 Telegraph, Suite 1901, Bingham Farms, MI 48025

SECRETARY/GENERAL OFFICE
Livonia area. Responsible, organized individual to handle a variety of General Office Secretarial & Clerical functions. Applicant should possess good communication & typing skills. Word Perfect 5.0 skills helpful. Send resume & salary requirements to: Personnel, Observer & Eccentric Newspapers 36251 Schoolcraft Rd. Livonia, Michigan 48150

SECRETARY - Meticulous and compulsive person for real estate and property management office. Good keeping and payroll Salary negotiable. Call Dan
642-1556

SECRETARY
Michigan's 2nd largest independent law firm in Troy has an opening for a motivated, energetic, organized & productive & flexible person for downtown

505 Help Wanted Food-Beverage

BARTENDER/WAIT PERSON
Evenings, full time. Experience required. Good wages. Clancy's Bar & Grill, 477-7177

BEST PAY IN TOWN
Bennigan's Real Food. Front house & kitchen positions available. Interviews held Mon. thru Fri. 2pm-4pm. 32787 Stevenson Hwy. Madison Hts. 583-9633

BOB EVANS - SOUTHFIELD
Hiring full & part time servers - AM-PM shifts. Apply 10's Mile & Telegraph.

CARLOS MURPHY'S
Now hiring - all positions, flexible hrs., competitive pay. Apply in person Mon. thru Fri. between 2-4 pm. 29244 Northwestern Hwy. Southfield, MI

CASHIER, HOST & HOSTESSES
For Birmingham Restaurant. Adams Broiler & Basket. 190 N. Hunter. 1 blk N. of Maple.

CHUCK MUER'S UPTOWN
is now hiring. Top $ full time night bartender - experience necessary. Apply between 2 & 4pm. Mon. thru Fri. at 11 Mile & Mile.

COOK/ASSISTANT CHEF &
PANTRY PERSON. Mayflower Hotel and Round Table Club in Plymouth. Wages negotiable, based upon experience. Full time dining experience or Culinary Arts students/graduates preferred. Interviews by appointment, call 453-1632

COOKS
Full & Part-time, all shifts. Good pay & working conditions. Apply at Sam's Ham's, 17461 Telegraph (between Grand River & 6 Mile).

COOKS & WAIT STAFF
Now hiring. Two years experience. Apply: Cal-Boy's Family Dining, 5709 S. Telegraph at VanBorn, or 1620 N. Wayne just west of Rte. 275.

COOKS WANTED
Experienced. Good pay & benefits. Contact Chef Lee for more information. 476-1986

DAYS & NIGHT - full & part time positions available.
A fun place to work with flexible hours. Apply in person, at Chi Chi's corner of Middlebelt & I-96

COOK
Full time. Apply in person: Steff's Lounge, 8631 Newburgh Rd., just South of Joy Road in Westland.

COOK wanted. Mon-Sat. 11-6pm. Benefits available. Apply in person at: Murphy's Restaurant, 27532 Schoolcraft at Inkster/Livonia.

COOK. Starting at $6.50 per hr. WAITPERSON. Full & part time. Apply in person: The Box Bar & Grill, 777 W. Ann Arbor Trail Plymouth.

COTTAGE INN PIZZA
Now hiring cooks & drivers. Own car. Drivers can earn $8-$12 hour. 6641 N. Wayne Rd., Westland Shopping Plaza. 595-7002 or 481-8922

DAY & NIGHT Waitstaff. Part-time night cooks wanted. Must be available weekends. 474-8484

DELIVERY HELP NEEDED
for pizza shop. Guaranteed income. 326-2622

DISHWASHER/PORTER
Part-time $5./hr. Call Chef Michael, Botsford Inn. 474-4800

DISHWASHER: PREP-COOK. Mon.-Fri. 7am-3pm. Full time. $4.50 to start. Farmington Hills. 851-2280

DISHWASHERS
$5-$6 per hour, plus benefits. Call Randy at The Mayflower Hotel. 453-1632

506 Help Wanted Sales

"REAL ESTATE COLLEGE"

Obtain your "College" education free and enjoy the high income potential in your first year.
Sales positions are available for those individuals who want to belong to the areas most unique Real Estate company.

CALL FOR THE TIME AND DATE OF OUR NEXT CAREER NIGHT.

CONDOMINIUM NETWORK

683-9933

CAREER SALES OPPORTUNITY

For nearly 40 years a tradition of quality Real Estate Brokerage has been our Hallmark at:

Weir, Manuel, Snyder & Ranke, Inc.

Work with some of Michigan's highest-earning Real Estate Sales Associates. It's contagious. Due to an extremely active residential real estate market, a limited number of sales positions are currently available. For information about training and opportunity, call:

Rochester
Bill Jamnick 651-3500

Troy/Birmingham/Bloomfield Hills
Jack Cloud 689-7300

Plymouth/Northville/Canton
Jerome Delaney 455-6000

West Bloomfield/Farmington
Birmingham/Bloomfield Hills
Paul Koepke 851-5500

WEIR, MANUEL, SNYDER & RANKE, INC. REALTORS

Join our **CENTURY 21**
Hartford North, Inc.
PROFESSIONAL SALES TEAM
in our *NEW CONCEPT*
office facility in Livonia

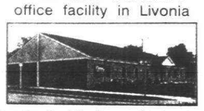

We offer the following negotiated options
- 15 private individual offices
- 35 individual work stations
- Pre-license Training • Career Guidance
- Major Medical • Bonuses and Incentives
- Highly Motivated Environment
- Plush Surroundings

New to the Business or Established Pro, we have a lot to offer.

Call Bob Edwards for Confidential Interview
525-9600

REAL ESTATE CAREER

Michigan's Largest Real Estate Company Offers:
- Fast Start Earning Program
- Over $80 Million in Corporate Referrals Annually
- High Commission Split
- Exotic Company-Paid Trips
- Supportive, Professional Sales Team

We will train you and start you on a long term, high income career.
Classes Starting Soon!

BIRMINGHAM Tom Richard 646-1600
BLOOMFIELD HILLS Roxanne Walsh 644-4700
WEST BLOOMFIELD Fran Minsky 681-5700
TROY Bob Soper 528-1300
OTHER LOCATIONS Erin Walsh 956-7111 33 Offices

Real Estate One

505 Help Wanted Food-Beverage

CHI CHI'S
MEXICAN RESTAURANT
of LIVONIA
NOW HIRING
- COCKTAIL SERVERS
- BARTENDERS
- BUSPERSONS
- WAITSTAFF
- HOST/HOSTESSES
- LINE COOKS
- DISHWASHERS
- FOOD PREPARATION

Day & Night - full & part time positions available.
A fun place to work with flexible hours. Apply in person, at Chi Chi's corner of Middlebelt & I-96

COOK
Full time. Apply in person: Steff's Lounge, 8631 Newburgh Rd., just South of Joy Road in Westland.

COOK wanted. Mon-Sat. 11-6pm. Benefits available. Apply in person at: Murphy's Restaurant, 27532 Schoolcraft at Inkster/Livonia.

COOK. Starting at $6.50 per hr. WAITPERSON. Full & part time. Apply in person: The Box Bar & Grill, 777 W. Ann Arbor Trail Plymouth.

COTTAGE INN PIZZA
Now hiring cooks & drivers. Own car. Drivers can earn $8-$12 hour. 6641 N. Wayne Rd., Westland Shopping Plaza. 595-7002 or 481-8922

DAY & NIGHT Waitstaff. Part-time night cooks wanted. Must be available weekends. 474-8484

DELIVERY HELP NEEDED
for pizza shop. Guaranteed income. 326-2622

DISHWASHER/PORTER
Part-time $5./hr. Call Chef Michael, Botsford Inn. 474-4800

DISHWASHER: PREP-COOK. Mon.-Fri. 7am-3pm. Full time. $4.50 to start. Farmington Hills. 851-2280

DISHWASHERS
$5-$6 per hour, plus benefits. Call Randy at The Mayflower Hotel. 453-1632

505 Help Wanted Food-Beverage

COOK - 20 hour week at senior citizen residence, minimum requirements: high school diploma, previous cooking experience in institutional setting. Experience in food & menu preparation. Flexible hours. Apply to: Marian Oakland West 29250 W 10 mile, Farmington Hills, or call 474-7004

DENNY'S
Now accepting applications for Hosts/Hostesses, Bus Persons, & Servers on afternoon & night shifts. We offer excellent wages, flexible schedules, benefits, & opportunity to advance. Apply in person:
39550 Ann Arbor Rd., Plymouth

DRIVERS EVENINGS
Part time. Pay between $6-$8 /hr. Must be dependable. Apply within, 36147 Plymouth Rd. at Levan.

EUROPEAN CAFE Catering Company needs Christmas help, and permanent positions for kitchen staff Inquire at Edwards Catering, 118 E. Dunlap, Northville. No phone calls please.

EXPERIENCED COOK/BAKER for senior citizen food service program. Permanent part time position. Westland, excellent benefits. P.O. Box 121, Wixom, Mich. 48096-0121

FISHBONE'S
Rhythm Kitchen Cafe
A Gulf Coast Seafood Restaurant
NOW HIRING
High volume experience necessary
Wait persons, Bar, Kitchen and Bus Personnel
400 Monroe, 8th Floor
Detroit, MI
Apply in person between 9am-4pm. Nov. 20, 22

HALSTEAD PLACE
A beautiful new senior complex in Farmington, Michigan, is now taking applications for full and part time Cooks, Dishwashers, and waitstaff. For more information call 489-8988.

HOLIDAY INN SOUTHFIELD'S all new Tailgate Lounge & South Street Grill - now hiring AM restaurant servers, PM host/hostess, Cocktail servers, part time positions available. Apply in person: Telegraph & 11 Mile 353-7700

HOST STAFF
Full time. Must be able to work a flexible shift which includes weekends. Apply at Botsford Inn, 28000 Grand River, Farmington Hills

MANAGERS & ASSISTANT Managers for growing fast food chain. Experienced preferred. Salary and benefits commensurate with experience. Call Marilyn or Vivian at 352-7800

MANAGER - 3 yrs. food management experience. Career opportunity. To $20,000/yr. 473-7210 Steven J. Greene Personnel

MEADOWBROOK COUNTRY CLUB
BUS STAFF/WAITSTAFF
Private Club. Full/part-time flexible hours. Bus staff $5 plus commission. Benefits. Apply in person 40941 W. 8 Mile Rd.

505 Help Wanted Food-Beverage

KITCHEN STAFF
Authentic Italian Cuisine
Hottest new Restaurant needs experienced kitchen staff to work under Maestro Chef. Need experienced Authentic Italian pasta makers
ERNESTOS
An Italian Country Inn
41661 Plymouth Rd., Plymouth 453-2002

MARIO'S PIZZA now hiring Delivery People, part time. Pay between $6-$8 hr. Must be dependable. Apply within: 36147 Plymouth Rd. at Levan.

MCDONALD'S/OPENING SOON
Now hiring all positions. Homemakers, students, seniors, come join our team of energetic, motivated, service oriented people. Full or part time, health insurance, between $4.25 & $6 an hour to start. Apply Mon. thru Thur. 10am to 1pm & 5 to 7pm. Sat. 11am to 3pm at, 38015 Ann Arbor Rd. at Ann Arbor Tr. Or call 455-9085

MERITAGE RESTAURANT
FINE DINING
& BANQUET FACILITY

Looking for qualified kitchen help, wait staff, cooks, bus persons, pantry persons, host/hostess. Full and part time. Apply in person: 6800 E. 12 Mile, Warren or call John or Jeff 573-4472

NEED extra xmas money? Arby's is now hiring day or evening shift full or part-time. Willing to pay $4.25/hr. Will train. Must be 16 or older. Uniforms and meals are supplied. Please apply in person between 2-5pm at 19000 Middlebelt, Livonia. An Equal Opportunity Employer

NEW RESTAURANT & NIGHT CLUB
Now taking applications for wait staff, bartenders, kitchen staff, floor person & host person. All shifts. Apply in person at Quincys on the Canal, near I-94 Saginaw, Downtown Pontiac, starting Mon., Nov. 20. Opening for business early Dec. 338-7333

NIGHT BARTENDER - Full time, Experienced. Apply: Chuck Muers Uptown, between 2pm-4pm Mon thru Fri. 11111 W. 14 mile.

PIZZA COOK
Full or part time, nights. Apply in person: Leather Bottle, 20300 Farmington Rd, Livonia 474-2420

SERVERS
Chuck Muers Uptown is hiring for lunch. Please apply between 2pm-4pm. 11111 W.14 mile, Madison Hts.
An Equal Opportunity Employer

STATION 885
Now hiring Wait Staff, day or night shift, full or part time. Apply within 2-5pm any day of the week. 885 Starkweather, in Plymouth's Historical Village 459-0885

TABLE WAIT PERSON evenings only. Apply Hot Shot Saloon, 28120 Plymouth Rd., Livonia. 261-1350

506 Help Wanted Sales

CHAMBERLAIN
A Leader in Real Estate Brokerage Since 1948

100% COMMISSION PROGRAM

CHAMBERLAIN, REALTORS announces a 100% COMMISSION PROGRAM for SALES ASSOCIATES. Opportunities to soar to financial heights as a licensed Real Estate Associate can now be yours. For information regarding this fantastic program please call for a confidential interview.

Birmingham/Bloomfield
NANCY LEAVENWORTH 647-6400
Troy
GARY NEWVILLE 651-1660
West Bloomfield
CHARLENE CLUCAS 851-4400

Chamberlain, REALTORS

INTERESTED IN SELLING REAL ESTATE?

ASSOCIATE WITH TWO GENERATIONS OF SUCCESS

Well trained salespersons have an advantage!
Excellent training programs

BIRMINGHAM
JIM SORRENTINO 647-1900

BLOOMFIELD HILLS
CHRIS LEISMER 646-1800

NORTHVILLE
CHUCK FAST 349-1515

PLYMOUTH
DARLENE SHEMANSKI 453-6800

ROCHESTER
DOROTHY FOKKEN 651-1040

TROY
JAN GRUPIDO 689-3300

LIVONIA
DON KAMEN 522-5333

LAKES AREA
CHRIS CORNELL 683-1122

OTHER LOCATIONS
LLOYD EDWARDS
268-1000
20 OFFICES

Schweitzer Real Estate, Inc. Better Homes and Gardens

506 Help Wanted Sales

A BETTER HOMES AND GARDENS
Office provides Free Pre-license training to Qualified Individuals and Free Training after licensing. Call our Northville office manager
CHUCK FAST
349-1515
SCHWEITZER REAL ESTATE
BETTER HOMES AND GARDENS
21 OFFICES

ACCOUNT EXECUTIVE - for major Oakland County temporary help service. 2-3 yrs. outside sales experience selling temporary services. Excellent compensation & growth opportunity. Call Jim Peri 646-7860

ADVERTISING/GRAPHICS/SALES promotion account executive with experience. Base salary plus commission (no ceiling). Birmingham area. 642-3554

AGENTS WANTED
New Farmington Hills office needs new and experienced real estate salespersons now!
- Extensive beginners training
- Advanced agent training
- National referral company
- HAP insurance
- Management opportunities
- Plus much more!

Call John today for details
COLDWELL BANKER
737-9323

A MOTIVATED INDIVIDUAL Wanted for expanding Commercial Industrial RE Co. Vision, Ethics, personality is important. Will train. Support Staff in place. Top Commissions. Send Resume To: Manager 32646 Five Mile Rd. Livonia, MI 48154

AN INVITATION
TO CHANGE YOUR LIFE!
Financial rewards. Find out more about a career with a No. 1 system in real estate. FREE pre-license training (small material charge). Full time training to give you a fast start. Call PHYLLIS STUZMANN for appointment 464-6400
CENTURY 21
Hartford South
464-6400

APPRAISAL TRAINEE
Local office of national organization needs 4 full time career minded persons, willing to work hard. We offer training, earn while you learn. Potential first year earnings in excess of $25,000. Call Sam at 569-1212

506 Help Wanted Sales

A GREAT PLACE TO WORK
AMBITIOUS?
CONSCIENTIOUS?
WE WANT YOU!!!

"Investigate the exciting world of real estate with"
MICHIGAN'S LARGEST
REAL ESTATE COMPANY

REAL ESTATE ONE!

Complete Training Program

Call Joe Meinik, Mgr.
Plymouth/Canton
455-7000

Mary/Terry
Westland/Garden City
326-2000

APARTMENT FURNITURE RENTAL
Needs a dynamic rental sales agent for suburban showroom. Experience in meeting public, good telephone skills & general office procedures required. Call for appointment between 11-4pm 358-8770

AUTO SALES PEOPLE
Do you have the courage to be rich? Now qualifying Detroit area distributors. Potential $25,000 per month 927-6106

AUTO SALES
Sales experience preferred but we will train the right individuals. This is a career opportunity. Apply in person. Livonia VW Mazda, 34501 Plymouth Rd, Livonia 425-5400

BE THE BEST!
Do you strive to be the BEST at what you do? Would you like to be trained by MICHIGAN'S LARGEST REAL ESTATE COMPANY? Potential first year earnings in excess of $25,000. Call Don Seeger
477-1111
REAL ESTATE ONE, INC.

BRANCH MANAGER
Experienced Manager to lead a high volume office. Excellent compensation package. Excellent ECE. Call Mr. Bartlett 851-2600
REAL ESTATE ONE

BUSINESS RECRUITERS
wanted by Western Wayne Corporation of
NEW
MEMBERSHIP WAREHOUSE
NETWORK
Start while maintaining current profession. Training provided. Some business or interviewing experience and recommended. Excellent potential.

Call office: 680-3421

A CAREER
with an international company offering programs that the competition DOES NOT HAVE!
Ask for George, ERA First Federal 478-3400

WORK WITH THE BEST!
Century 21 Advantage
We are members of the Board of Realtors and an award winning office! Be aware of how successful you can be. Ask for Barbara. 528-0920

CLERK/SUPERVISOR - full time retail Sales plus benefits. P.O. Box 640, Rochester Mich 48063

COME GROW WITH US!
Michigan's largest waterbed retailer has openings for highly motivated people. Management candidates should be career oriented with a strong desire to earn big commissions. We offer: paid vacations, medical and dental benefits. Apply in training and advancement opportunities. Call or set up an interview. Call Bob at Waterbed Gallery 427-9080

DIRECT SALES - established companies. Excellent present opportunities. Closers only 532-4067

506 Help Wanted Sales

PAPA ROMANO'S is now hiring mature individuals for Days & Nights, inside and delivery positions available. Apply in person at 6 & Newburgh, in Laurel Commons. Call 464-1130

RADISSON SUITE HOTEL
is now hiring full time experienced line cooks. We offer competitive wages, growth potential & full benefits. Apply at: 37529 Grand River Avenue, Farmington Hills.

SERVERS, HOSTS, CASHIERS
Days only. LaPeet Restaurant, 14 Mile/Northwestern. Apply in person: 33010 Northwestern Hwy. W. Bloomfield

SERVER wanted in Redford area for high volume restaurant. Day shift experience a must! Call Bessie or Gerry 535-7765

WABEEK COUNTRY CLUB
4000 Clubgate Dr.
Bloomfield Hills, MI

Private country club now interviewing persons that excel for the following positions:

FULL TIME WAIT PERSONS
Base hourly rate, plus gratuities, benefits, meals, etc.

PART TIME WAIT PERSONS
Base hourly rate plus gratuities, meals, etc.

BUSPERSONS/
SERVICE ASSISTANTS
Accepting(both hourly rate (based on individual) plus gratuities, meals. Benefits for full time.

Apply in person, Wed. Thru Sun. 1 to 6 pm

WAITPERSON - Day or evening positions. Flexible hours. Excellent working conditions. "On The Tee" Restaurant at San Marino Golf Club, Farmington Hills476-5193

WAITPERSON & DISHWASHER
Full or part time. Days or afternoons. Coney Island Inn. 37125 Grand River, Farmington

WAIT PERSONS
Full & Part-time, all shifts. Great tips & working conditions. Apply at Sam's Ham's, 17461 Telegraph (between Grand River & 6 Mile)

WAIT PERSONS - Part-time
Afternoons or midnights. No experience necessary. Ram's Horn, 27235 Ford Rd, Dearborn Hgts. 563-1331

WAIT STAFF & Bus Attendants. Formal dining experience. Apply in person Wed. thru Fri. between 2-4pm. Bagger's Restaurant. 4222 Second Ave, Detroit, Mich

WAIT STAFF & DISHWASHERS
Experienced, mature. Days & evenings. Apply in person: Omiros Koney Island Restaurant, 23360 Farmington Road, Farmington

WAIT STAFF
Full & Part Time Positions
Immediate employment to work at one of Southfield's loveliest retirement complexes. Excellent working conditions. Will train. Benefits. Meals & uniforms furnished.
APPLY IN PERSON
Franklin Club Apts
28301 Franklin Rd.
Southfield
353-2057

WAITSTAFF/HOST
Day or night, full or part time. Apply in person: Leather Bottle, 20300 Farmington Rd Livonia. 474-2420

WAIT STAFF needed full & part time. Benefits & insurance. No experience necessary. Apply Mon - Fri. between 2-4pm. Bennigan's, 28555 Northwestern Hwy. Southfield

WAIT STAFF - needed full & part time, days & afternoons. Apply in person at: Big Boys, Telegraph & Maple, Bloomfield Twp.

506 Help Wanted Sales

GREAT FUTURE WITH #1
FREE
Century 21 Hartford S. is offering free pre-license training (small material charge). Full time trainer to help you to a quick start. Ask about our career track program. Call Bill Amici for appointment
PUT #1
TO WORK FOR YOU
261-4200
2 OFFICES IN LIVONIA

NEED HELP
Work from your home! Work from an office! Just work $400 - $1200 a month part time $3000 - $6000 a month full time 746-9627

INSIDE SALES
Well established national company needs aggressive inside sales people. We offer a salary and commission program. Sales experience is necessary. Submit resume to: L&C Sales, 30955 Northwestern Hwy. Farmington Hills, MI 48018

Like real estate?
Can Girl Groups sell it? 689-3300
SCHWEITZER REAL ESTATE
BETTER HOMES AND GARDENS
20 OFFICES

MAJOR RETAIL FIRM has immediate openings for part time & full time sales positions. Salary negotiable based on experience. Must have references & resume available. Call 9am-3pm for interview. 545-2588
An Equal Opportunity Employer

MALL SALES - Full & Part-time. Earn up to $8.00 per hour for experienced salespeople. Over 18 and reliable transportation. Call Mel or Gail 10am to 6pm 357-5300

MATURE, DYNAMIC PERSON wanted for exclusive Hair & Nail Salon in specialty boutique. Flexible hrs. Retail & computer experience preferred. We are located at the Laurel Park Place in Livonia. Call Sara for interview. 462-6126

MATURE PERSON to work 4 days per week, sales & stock, experienced preferred but will train Livonia 261-5220

OUTSIDE SALES REP.
Send resume to: Laurel Manor, Banquet & Conference Center, 39000 Schoolcraft Rd., Livonia, MI 48150

Real Estate Career
FREE Mini-consultation. Wondering if you would be successful in Real Estate? Wondering what it takes to start-up & what can be expected the 1st year? If so, call Bonnie David - today for a private consultation. 4 office locations: Livonia, Redford, Lathrup Village & Farmington Hills

Century 21
Today 855-2000

Real Estate Career
Ambitious?
Considerous?
We Want You!!!
We will train you and start you on a long term high income career. Call Mary Ann Grover
Farmington/Farmington Hills
851-1900
REAL ESTATE ONE

REAL ESTATE
OPPORTUNITY
Openings available for confident people willing to earn while learning. We will teach you the real estate business and get you started on the road to success! Call TOM or JIM
COLDWELL BANKER
462-1811

REAL ESTATE
SALES MANAGERS &
SALES ASSOCIATES
Due to faster than anticipated growth we are looking for professional, experienced, enthusiastic people who want to be part of Ann Arbor's fastest growing real estate firm. An excellent career opportunity. For details call Bob Schram at 994-4554

506 Help Wanted Sales

EARN EXTRA $$$
FOR CHRISTMAS
If you call now $$ an hour Plus bonus. Fund raise for well known non-profit organizations. Friendly atmosphere. Choose hours.
9AM-1PM, 5:30-9PM and 9:30PM-12:30AM at our convenient South-field location. Interested in experienced and serious telemarketers only. Call after 11am. 350-2582

EMPTY DESKS
Waiting for you at Crandbrook Associates, Inc. Realtors, in Franklin and West Bloomfield. Great commission schedule and an atmosphere content to provide for growth and success. A professional support to help you attain goals. If you are new to the business - a personal trainer to instruct you on proven sales techniques. Call for additional information today. Tom Nolan 626-8700
Corey Brookover 855-2200

EXCELLENT SALES OPPORTUNITY. Specialty retail & commercial positions. Good wages & benefits. Plymouth. 455-8790

EXPERIENCED MENS clothing sales person, to work in tuxedo rental shop. Plymouth, Middlebelt area, Livonia. Ask for Mr. D 425-7070

EXPERIENCED SALES PERSON for womens exclusive dress store. Part time, no eves. References necessary. Dee Dee Bartlett 626-7010
Oakland Shopping Center, 4 office locations: Livonia, Redford, Lathrup Village & Farmington Hills

GEORGIA'S GIFT GALLERY
Plymouth. Now hiring permanent full & part-time personnel for sales, clerical & stock. Retail experience & knowledge of gifts & collectibles helpful. For appointment 453-7733

GLAMOUR/FASHION industry sales & Admission Advisor to work in the exciting world of modeling & fashion school; must have sales experience, commission plus bonus. Plymouth 455-0700

A GREAT PLACE TO WORK
We will train you & start you on a long term high income career. Classes starting Now. Call Mary or Terry, Real Estate One. 326-2000

G.P. FASHIONS INC. introduces an exclusive home party plan. Ambitious, dynamic sales representatives are needed. Start now with minimal investment and unlimited potential. Call 566-8340 for an appointment and more information.

I NEED HELP!
My business is exploding! Work at home! Work at the office! Just work! $400-$1200 part time, $3000-$6000 full time. Call 458-6333

INSIDE SALES
Plumbing fixtures, Bath & kitchen cabinets. Apply at The Plumbery Home Center, 2775 Haggerty Rd. of Pontiac Trl.

JEWELRY SALES PEOPLE
New Farmington Hills jewelry store needs full and part time help! Sales experience required 642-5575

506 Help Wanted Sales

PART TIME students to do telephone work eves. & weekends, good voice needed! Call between 8am-5pm for interview 557-5844

PRODUCT SALES
Help I need 10 part time & 6 full time people to help me with my business. Full training. Call Bea 422-0412

REAL ESTATE
Immediate opening for dynamic Real Estate sales person for upscale development. Substantial draw and earning potential.
Call 737-0690

REAL ESTATE
OPPORTUNITY
Openings available for confident people willing to earn while learning. We will teach you the real estate business and get you started on the road to success! Call TOM or JIM
COLDWELL BANKER
462-1811

Real Estate Sales
We'll
Offer
More!!!
Members of 4 boards for greater exposure & attractive commission scales. Incentive programs for producers, on staff trainer for new agents. Call ALL TURNER for confidential interview.

BANKER'S REALTY, INC.
855-9000

Remerica
Real Estate
Expanding and Growing Company in Plymouth with 2 locations. A color print advertising. Full time secretarial help. During off office hours, high visibility locations with great walk-in traffic means more money in your pocket. We pay 100% commission - no hidden costs!
JOIN THE
REMERICA REVOLUTION
Call
Doug Courtney....420-3400
Tim Reilly.....459-6222

Remerica
HOMETOWN REALTORS

RETAIL SALES
Home Health Care Store
Lathrup Village, 9AM-5:30PM
559-2282

RETAIL SALES HELP
Hawthorne Home Appliance & Electronics is looking for professional & friendly sales people for our Birmingham location. Highly competitive commissions plus benefits. Apply in person: 1815 S. Woodward, Birmingham. Mr. Ian Woodward, just N. of 14 Mile.

RETAIL SALES. Assistant Manager of sheet music department. Full time with benefits. Must be able to work evenings & Saturdays. Knowledge of music preferable. Send resume to Hammell Music, Inc. 15630 Middlebelt, Livonia MI 48154

sales assistant entry level no experience necessary. Mario's Kitchen & Bath. Contact: Jim Church. Mon. thru Fri. for interview 981-5800

SALES
Experienced Telemarketer with Outside Sales capabilities as well. Responsible for upgrading & servicing established accounts. Printing background a Plus. Call Mon-Fri & ask for Mr. James. 893-5318

SALES MANAGER - Wanted for fast growing franchise company. Work from our W. Bloomfield office in business-to-business sales. New markets opening. Business-to-Business sales experience preferred. Ask for Mr. Cleary 737-1900

506 Help Wanted Sales

GREAT FUTURE WITH #1
FREE
Century 21 Hartford S. is offering free pre-license training (small material charge). Full time trainer to help you to a quick start. Ask about our career track program. Call Bill Amici for appointment
PUT #1
TO WORK FOR YOU
261-4200
2 OFFICES IN LIVONIA

NEED HELP
Work from your home! Work from an office! Just work $400 - $1200 a month part time $3000 - $6000 a month full time 746-9627

INSIDE SALES
Well established national company needs aggressive inside sales people. We offer a salary and commission program. Sales experience is necessary. Submit resume to: L&C Sales, 30955 Northwestern Hwy. Farmington Hills, MI 48018

Like real estate?
Can Girl Groups sell it? 689-3300
SCHWEITZER REAL ESTATE
BETTER HOMES AND GARDENS
20 OFFICES

MAJOR RETAIL FIRM has immediate openings for part time & full time sales positions. Salary negotiable based on experience. Must have references & resume available. Call 9am-3pm for interview. 545-2588
An Equal Opportunity Employer

MALL SALES - Full & Part-time. Earn up to $8.00 per hour for experienced salespeople. Over 18 and reliable transportation. Call Mel or Gail 10am to 6pm 357-5300

MATURE, DYNAMIC PERSON wanted for exclusive Hair & Nail Salon in specialty boutique. Flexible hrs. Retail & computer experience preferred. We are located at the Laurel Park Place in Livonia. Call Sara for interview. 462-6126

MATURE PERSON to work 4 days per week, sales & stock, experienced preferred but will train Livonia 261-5220

OUTSIDE SALES REP.
Send resume to: Laurel Manor, Banquet & Conference Center, 39000 Schoolcraft Rd., Livonia, MI 48150

Real Estate Career
FREE Mini-consultation. Wondering if you would be successful in Real Estate? Wondering what it takes to start-up & what can be expected the 1st year? If so, call Bonnie David - today for a private consultation. 4 office locations: Livonia, Redford, Lathrup Village & Farmington Hills

Century 21
Today 855-2000

Real Estate Career
Ambitious?
Considerous?
We Want You!!!
We will train you and start you on a long term high income career. Call Mary Ann Grover
Farmington/Farmington Hills
851-1900
REAL ESTATE ONE

REAL ESTATE
OPPORTUNITY
Openings available for confident people willing to earn while learning. We will teach you the real estate business and get you started on the road to success! Call TOM or JIM
COLDWELL BANKER
462-1811

REAL ESTATE
SALES MANAGERS &
SALES ASSOCIATES
Due to faster than anticipated growth we are looking for professional, experienced, enthusiastic people who want to be part of Ann Arbor's fastest growing real estate firm. An excellent career opportunity. For details call Bob Schram at 994-4554

506 Help Wanted Sales

PART TIME students to do telephone work eves. & weekends, good voice needed! Call between 8am-5pm for interview 557-5844

PRODUCT SALES
Help I need 10 part time & 6 full time people to help me with my business. Full training. Call Bea 422-0412

REAL ESTATE
Immediate opening for dynamic Real Estate sales person for upscale development. Substantial draw and earning potential.
Call 737-0690

REAL ESTATE
OPPORTUNITY
Openings available for confident people willing to earn while learning. We will teach you the real estate business and get you started on the road to success! Call TOM or JIM
COLDWELL BANKER
462-1811

Real Estate Sales
We'll
Offer
More!!!
Members of 4 boards for greater exposure & attractive commission scales. Incentive programs for producers, on staff trainer for new agents. Call ALL TURNER for confidential interview.

BANKER'S REALTY, INC.
855-9000

Remerica
Real Estate
Expanding and Growing Company in Plymouth with 2 locations. A color print advertising. Full time secretarial help. During off office hours, high visibility locations with great walk-in traffic means more money in your pocket. We pay 100% commission - no hidden costs!
JOIN THE
REMERICA REVOLUTION
Call
Doug Courtney....420-3400
Tim Reilly.....459-6222

Remerica
HOMETOWN REALTORS

RETAIL SALES
Home Health Care Store
Lathrup Village, 9AM-5:30PM
559-2282

RETAIL SALES HELP
Hawthorne Home Appliance & Electronics is looking for professional & friendly sales people for our Birmingham location. Highly competitive commissions plus benefits. Apply in person: 1815 S. Woodward, Birmingham. Mr. Ian Woodward, just N. of 14 Mile.

RETAIL SALES. Assistant Manager of sheet music department. Full time with benefits. Must be able to work evenings & Saturdays. Knowledge of music preferable. Send resume to Hammell Music, Inc. 15630 Middlebelt, Livonia MI 48154

sales assistant entry level no experience necessary. Mario's Kitchen & Bath. Contact: Jim Church. Mon. thru Fri. for interview 981-5800

SALES
Experienced Telemarketer with Outside Sales capabilities as well. Responsible for upgrading & servicing established accounts. Printing background a Plus. Call Mon-Fri & ask for Mr. James. 893-5318

SALES MANAGER - Wanted for fast growing franchise company. Work from our W. Bloomfield office in business-to-business sales. New markets opening. Business-to-Business sales experience preferred. Ask for Mr. Cleary 737-1900

515 Child Care

EARN $35,000!! Your First Year In Real Estate

Coldwell Banker backs our sales associates with the most extensive training program around. Our five-part training series turns ordinary sales associates into sales professionals. We train our people in every phase of the real estate business. Experienced and inexperienced sales associates alike learn proven methods of listing, selling and financing property. Our effective marketing, advertising, management support and continuing education programs also help each and every one of our sales professionals to grow.
And the best part is, you can begin training for your career in real estate today - even if you don't have a license!
To find out how you, too, can earn $35,000 or more in the next 12 months attend a Coldwell Banker Career Night.

Coldwell Banker Career Night
Tuesday, November 28th

Ann Arbor - 930-0200
Birmingham - 642-2400
Farmington Hills - 737-8323
Livonia - 462-1811
Plymouth/Canton - 459-6000
Plymouth/Northville - 347-3050
Troy - 524-9575
West Bloomfield - 737-9000

CALL THE LOCATION NEAREST YOU FOR INFORMATION & RESERVATIONS
COLDWELL BANKER

CHILD CORNER

CREATIVE CHILDCARE
Fully Trained Staff, State Licensed, Hours: Mon-Fri 7-6
Stressing Good Positive Self-Image
646-5770
Programs: art, learning, play
Ages 2 wks. to 5 years
Learning is Fun.
Children Need Childhood
6255 Telegraph
Birmingham, Michigan 48010

BABY PALACE
NOW OPEN!
Owned & operated by Nurse, Nursery Nurse, Nursing Assistants & qualified Teachers on staff.
Openings for 2 wks. old to 22 mos. old
23321 Orchard Lake Rd.
476-7370



OAKLAND CHRISTIAN PRE-SCHOOL
State Licensed
for ages 2½-5 years
FULL, HALF, PART TIME, SINGLE DAYS
LATCH-KEY AVAILABLE
Preparation for Kindergarten
Introduction to Academic Exposure
$65 for 5 days - Family discounts
SOUTHFIELD, MI
352-2180

THE TEDDY BEAR CARE
LEARNING CENTER
Open Year Round 7 a.m.-6 p.m.
2½ Years & Up.
Pre-Kindergarten Program
Well Qualified Experienced Staff
SOUTHFIELD 358-4240

Beverly Hills Child Care Center
644-5767
Near 14 & Lahser
We're a non-profit, developmental learning center serving nutritious meals.
Ages: 6 weeks - 5 years
Open: 7 a.m. - 6 p.m.

To place your ad in this directory (which runs Thursdays) call Val at: 591-0900.

Oakland County Child Care Association
If you are looking for quality child care, Oakland County Child Care Association has a FREE listing of state licensed day care homes.
855-2482 588-7518

609 Bingo



V.F.W. #2269 AUXILIARY SUNDAY 2:00 P.M. 23414 Orchard Lake Rd. (N. of Grand River) 474-8180	**DEMOCRATIC CLUB** OFFICIAL CHARTERED MON. 10:45 a.m.-2 p.m. ? SHELDON HALL (Plymouth Rd. at Farmington) 261-9340	**WESTLAND FEDERATION BASEBALL CLUB** WEDNESDAY 6:30 P.M. GLA HALL 182 S. Merriman Birch Hill Plaza	**Finnish Cultural Center** Sr. Citizens Housing Corp. FRIDAY 10:30 A.M. 35200 W. 8 Mile Rd. (1 Mile W. of Farmington Rd.) 478-6939
ST. EDITH SUNDAY 6:30 P.M. 15089 Newburgh (S. of 5 Mile Rd.) Livonia 464-2027	**ST. EDITH SCHOOL** TUESDAY 6:45 P.M. 15089 Newburgh (S. of 5 Mile Rd.) Livonia 464-2027	**FINNISH CENTER ASSOC.** THURSDAY 6:45 P.M. 35200 W. 8 Mile (1 Mile W. of Farmington Rd.) 478-6939	**ROGERS PTA** SATURDAY 6:30 P.M. Anderson Middle School 3205 Catalpa (Berkley) Between Coolidge & Greenfield *(Parking in Rear)* CHARITY GAME TICKETS
FATHER DANIEL A LORD Knights of Columbus MONDAY 6:45 P.M 39050 Schoolcraft Rd. Livonia 464-9876	**ROCHESTER DEMOCRATIC CLUB** TUESDAY 6:30 P.M. Sheldon Hall (Plymouth Rd. at Farmington) 261-9340	**DISABLED AMERICAN VETERANS #114** *THURSDAY 6:45 P.M.* V.F.W. HALL 29155 W. 7 Mile Rd. *(Across from Toys-R-Us)*	**17th Congress District Democratic Party** FRIDAY 6:30 P.M. Sheldon Hall (Plymouth Rd. at Farmington Rd.) 261-9340
MACCABEES 1041 MONDAY 11:00 A.M.

506 Help Wanted Sales

SALES ASSOCIATE
Michigan's largest real estate company has openings at its Livonia/Redford Office. Call John Beithuss for a confidential interview. Training available.
REAL ESTATE ONE
261-0700

SALES & DELIVERY person needed for gourmet food company in Livonia. 261-7210

SALES MANAGEMENT TRAINEE
Mr. Alan's shoes is seeking top quality, dynamic personnel to join our company and become key people within our organization. Recent expansion has created openings in Birmingham, West Bloomfield and Dearborn locations for well groomed professional goal setters with retail experience preferrably in mens shoes. We offer top commission versus guaranteed salary, comprehensive benefits and growth opportunities. Serious inquiries may contact Mrs. Rosen 352-8090.

SALES PERSON NEEDED
For retail furniture store in Livonia. Full benefits. Call 474-9724

SALES PERSON WANTED
For part-time position in plumbing and heating showroom. Daytime hours, will train. Ask for Curt. Call 722-4170

STEEL PIPE COMPANY
in Wixom, seeks experienced person for part time, inside sales. Excellent opportunity. 669-4103

SALES REPRESENTATIVE
A progressive financial services corporation is seeking an individual with a strong sales background and history of performance. Position requires an enthusiastic, ambitious and success oriented individual.

Experience in the following is of great value:
• Installment Banking
• Financing Auto Sales
• Insurance Sales

Company provides extensive training for the right individual with opportunity for advancement. Unlimited potential, salary plus commission.
Please forward resume to: P.O. Box 300, Southfield, MI 48037.

TELEMARKETING
$5 an hour plus commission
Call for details
532-4066

506 Help Wanted Sales

SALES ENTREPRENEURS
Big daily commission reverse sell cash to companies.
Mr. Roma 1-804-736-9001

SALES - Experience with industrial equipment to deal with industrial & contractor accounts in Michigan. Full benefits.
CELERY + CARROT LETTUCE
Send resume to Box 710, Observer & Eccentric Newspapers, 36251 Schoolcraft Rd., Livonia, Michigan 48150

SALES - $500-$1,000 WEEKLY
Established law enforcement publication hiring now. Fun, friendly office. Management opportunity. Closers welcome.
Call Willey 422-3377

TELEMARKETERS/SALES REP.
Full or part time. Dynamic health company seeks self starter. Send resume. AIPM, 24450 Evergreen, Su 200, Southfield, MI. 48075.

TELEMARKETING SALES
Accounting association seeks telemarketer (20 hours a wk.) to call local businesses and set appointments. No selling required. $5 per hour plus $15 per appt. Average $175-$200 per week. Send resume to: V. Nagy, 15855 Farmington Rd., Livonia 48154.

TRAVEL SALES REPRESENTATIVE
Corporate accounts, full or part time. Southfield & vicinity. In depth training & sales aid free. Performance compensation, commissions & travel benefits. Call for interview. 557-5570

TRUCK TIRE SALESPERSON-Experience required in retreading sales. Money to be made for aggressive salesperson. Salary & benefits commensurate w/experience. Call for interview between 9-12. 422-3555

WE HAVE grown from $50,000/mo. to $8Mil. per mo. in 2 years. We need people! Call 323-3974, 24 hour recorded message.

507 Help Wanted Part Time

CHRISTMAS TREE lot, part time. Supervisor. Weekdays. Call 455-4458

CUSTODIAL
Afternoons, midnights, weekends. Apply in person: Livonia Family Y, 14255 Stark Rd.

507 Help Wanted Part Time

ACTIVITY ASSISTANT
for Southfield Nursing home. Must have some experience with the elderly. Call Chris, Activity Director, 9am-4pm 352-7390

ASSISTANT TEACHERS needed part time: AM baby sitting and/or PM child care. West Bloomfield area. 661-1000, ext. 252

DOWNTOWN FARMINGTON STUDENTS
Work 2 or 3 week nights per wk. and 1 weekend night for an exciting women's clothing & accessory store. Fashion sense and love of people more important than experience. Some day time hours also available. Call Sharon 471-5310

EARN EXTRA MONEY
delivering magazines on established routes. Flexible hours. No selling or collecting. Ideal for retirees.

American Field Marketing
946-8520

Do You Have
Monday & Thursday
Mornings
or Afternoons
Free?
Want to earn extra cash? Homemakers, Retirees and Students this is for you!

You can work as an independent contractor about 4 hours a week for $32.00 if you have a station wagon, van or pickup truck.

For more information on becoming a driver in:
Oakland County call:
644-1100
Wayne County call:
591-0500
OBSERVER & ECCENTRIC
Circulation Department

507 Help Wanted Part Time

CASHIER
Earn between $5-$6 per hour to start. Will train. Apply: Shell Pro Car Wash, 3785 Rochester Rd., between 16 & 17 Mile in Troy.

CLERICAL - Part time to do letters on WordPerfect 5.0. Send resume to P.O. Box 186, Birmingham, MI 48012.

DIETARY AIDE/Relief Cook-Manager for Retirement community in Rochester Hills. Experience helpful. Great starting salary. Call David at 375-2500

DIETARY HELP NEEDED
Please apply
American House
14265 Middlebelt
Livonia, MI
261-2884

ENTHUSIASTIC & motivated individual to take snapshots part time in your area. $7 per photo. Must own 35 mm camera & reliable vehicle. Call ASAP for details. Ask for Pam or Eileen. 474-9701

ERRAND PERSON
Responsible student, part time, must have transporation. Southfield area. 353-9650

FRAMER - Experienced. Permanent part time work on Sat., 10am-6pm & Sun., 12-5pm. Non smoker. Rochester store. 651-2750

FUNERAL HOME needs part time help, some days & evenings. Vasu Rodgers & Conneli, Royal Oak/Birmingham area. 549-0500

GENERAL OFFICE - PART TIME
Typing & 10 key. Plymouth area. Hours: 9am-3pm, Monday thru Friday. 455-8300

JEWELRY SALES
PART TIME
Personable, flexible individual with strong background in jewelry sales. No evenings or Sundays. Liberal employee discount.
Call Joanne 855-8855
ROZ & SHERM
Maple/Telegraph

PART TIME STAFF NEEDED to work with disabled children & adults in parents absence. After school & weekend schedules. Experience & references a must! Professionally supervised. Positions in Waterford, Troy & Lakeville. Call Mary or Jackie Mon. thru Fri. at 544-9354

507 Help Wanted Part Time

INSIDE SALES - PART TIME
$5-$8.50 an hour guaranteed
Evenings & weekends. Fun, friendly office. Cash bonuses.
Call Willey 422-3377

LADIES give yourself the perfect gift, your own business. Sell UndercoverWear Lingerie at home parties. Unlimited earnings, free training, small investment. 349-6225

LIVONIA PUBLIC SCHOOLS
Part time adult helpers for child development and school-age childcare program. Early childhood education background and experience preferred. Please contact Lois Mize 523-9298 or Carol Smiley 523-9299

MARKET RESEARCH Telephone interviewers needed for evening and weekend hours at our Farmington Hills location. Good starting pay and incentives. Call Lois between 10AM-4PM 855-7810

SAMPLE LIBRARIAN
Needed in ceramic tile showroom in Michigan design center in Troy. Some receiving and light clerical work involved. Attention to detail a must. Flexible hours, 9-5, Mon-Fri. Call Carol 649-4422

SECRETARY
Permanent part time. Immediate opening. 30 hrs. per week. General Office experience required. Farmington Hills Manufacturer's Rep. Call Barbara for interview 855-6433

SNOW PLOWING
With own truck or drivers only.
Wanted to plow for contractor, Livonia. Call Dave eves. 474-1496

WAREHOUSE ASSISTANT
Fast growing co. in Livonia seeks individual for part time position. Duties include inventory control & helping shipping & receiving departments. Call Lavar 462-0070

WANTED
Adult & 1 or 3 Boys or Girls for Single Copy Delivery
• Hours Flexible
• Deliver 200-250 newspapers on Mondays & Thursdays
• Your own vehicle needed
• Average delivery takes 3-4 hours
GARDEN CITY, WESTLAND & LIVONIA AREAS
For further information, call The Observer Circulation Dept.
591-0500

507 Help Wanted Part Time

OFFICE HELP - no experience, will train. Call between 10am-2pm, Mon., Weds., & Fri. 532-1674

TELEMARKETING - Southfield accounting firm seeks person with good phone voice to contact businesses from our office. 20 hrs. per wk. Call 424-8448

508 Help Wanted Domestic

AFTERNOON CARE for children 5 and 13. Some cooking. Lone Pine and Orchard Lake. We pay social security, must have own car. $7.50 per hour. Call 335-4000

AIDE NEEDED for handicapped male to assist with AM care. No experience needed. Plymouth area. Call or leave message 459-9123

AIDES NEEDED
LIVE INS
•Days
•Afternoons
•Or Weekends
Needed to assist our clients in-home on a regular basis. Experience preferable. Good wages, optional health insurance. For interview call
476-9091
EXCELLACARE SERVICES

AMERICAN MAIDS is hiring Housekeepers for residential work. Vehicle required. Great pay plus benefits. 855-1849

APARTMENT CLEANING PEOPLE needed for large suburban apartment complex. Ask for Glenn or Wanda 981-3889

ATTENDANT needed to care for sick lady. Own transportation required. 4-5 days a week. Canton area. 397-1178

PART TIME BABYSITTER needed after school for 2 boys, 10-15 hrs. per week. Ideal for mature teenager. 420-2134

BABYSITTER - Chauffeur, responsible person with car, babysit/shuttle children to afterschool activities, 3:30-6 M-F. References. 258-0752

BABYSITTER NEEDED in our Farmington Hills home for toddler and infant. Starts January. Weekdays. Mature, experienced nonsmoker. Own transportation. References. Excellent salary. 476-9874

508 Help Wanted Domestic

BABYSITTER - Mon., Wed. & Fri. 8:15-5:15. 1 child. W. Bloomfield. Own transportation, non smoker. 737-1814

BABYSITTER needed in my Garden City home. Part time evenings, prefer high school student, must be dependable. 261-6648

BABYSITTER needed, 1 day per week in my home while mom runs errands, etc. 7 Mile & Newburgh area, Livonia. 464-6328

BABYSITTER NEEDED, mature dependable person for newborn & 4 yr old in my Troy home. 2 days per week. References. Linda, 641-7014

BABYSITTER needed, evenings, teen ager acceptable, 7 Mile, Farmington Rd. area. Own Transportation preferred. 478-4430

BABYSITTER - part time for 1 yr old baby in my Birmingham home, non smoker, own transportation, references. Call after 1pm. 647-3139

BABYSITTER - References. W. Bloomfield, Farmington Hills area only. Some nights & weekend evenings. Days 553-4910, eves 661-2946

BABYSITTER wanted part time 2½ days per week, daytime hours for 2 yr old & 2 month old, in our Canton home. Phone 397-0343

BABYSITTER-3 days a wk for my 2 children in my Westland home. 10:30am-5pm. Please call 722-3125

CHILD CARE - non smoker needed in our Bloomfield Hills home, weekdays, 9:30am-3:30pm for 2 mo. old healthy infant. Mother returning to teach in January. Help needed during school year. Experience & references required. 646-2348

GROSSE POINTE
EMPLOYMENT AGENCY
885-4576
50 years reliable service
Needs experienced Cooks, Nannies, Maids, Housekeepers, Gardeners, Butlers, Couples, Nurse Aids. Companions and Day Workers for private homes.
18514 Mack Avenue
Grosse Pointe Farms

HOUSEKEEPER - EXPERIENCED
40 hours per week including Fri.-Sat. evenings. Cleaning, laundry, cooking. Not live-in. Non-smoker, references. Interview. 12 Mile/Northwestern Hwy. $17,500 per year. 855-2755

508 Help Wanted Domestic

BABYSITTER - Dependable, fun, warm person needed for infant & toddler in my Birmingham home. 3 afternoons/wk. + light house work. Non-smoker, references. 642-2638

BABYSITTER NEEDED - Pays well. 1 child, some evenings, some afternoons. Flexible hours, non smoker, mature & dependable. 12 mile/Evergreen area. After 6:30pm. 559-2347

BABYSITTER NEEDED for infant in our Farmington Hills home. Mon.-Fri. 8:30am-5:30pm. Experienced, non smoker, own transportation & references. 553-8319

BABYSITTER-Permanent for 2 small girls in Long Lake/Woodward area. 2 to 3 times per week approx. 6pm-11pm. Must be reliable with own transportation. 689-9220

CAREGIVERS
Needed for daily & live-in assignments. These are ideal re-entry jobs for seniors & homemakers. If you are a kind, dependable person who really enjoys helping others, call us.
548-2550
LIVE-IN AIDES
"The Friendly Ones"

HOUSEKEEPER
$65.00 PER DAY
Large home in Bloomfield Hills needs fully experienced, proven trustworthy, reliable, efficient, dependable, mature housekeeper. 3 days per week, 8 hours per day, permanent position for a self-starter type person who is willing to put in a good days work for a good days pay. Home has no children. Must have own reliable car, we will pay mileage.
Please mail the following information: Name, address, phone, years of experience as a HIRED away from your home housekeeper, past employer's references, personal references, personal background briefly why you are the best person for the job. Mail to: Box 728, Observer & Eccentric Newspapers, 36251 Schoolcraft Rd., Livonia, Michigan 48150

LIVE-IN HOUSEKEEPER
for elderly couple in Southfield. Duties include housekeeping & cooking. Own transportation. 356-7981

508 Help Wanted Domestic

CHILDCARE needed immediately, 3-4 days a week, for 1 year old boy in Plymouth/Canton area. Call 459-5709

HOUSECLEANING, laundry & ironing needed, 2-3 days/week, 4 hrs/day. $6.00/hr. References. Plymouth area. Eves. 420-4019

HOUSEKEEPERS (2): 1 for Mon.-Fri. 9am-2pm, 1 for weekends-Sat. & Sun. 8am-2pm. Call Best Years Retirement Home. 255-9101

HOUSEKEEPER-wanted part time. Apply or call Bahama Motel, 28051 Grand River, Farmington Hills. 474-8581

HOUSEKEEPING WANTED, immediate opening, call Cat at Mayflower Hotel in Plymouth. 453-1620

HOUSEKEEPING - Are you ambitious, dependable, want to work 20-35 hours per week? $5-6 per hr. No nights, no weekends. Light housekeeping with the best. Call Maid Maid, Mon.-Fri. 9am-2pm. 476-9810

JANITORIAL HOUSEKEEPER wanted, full time for midnight shift, Sun. thru Thurs. 7 Mile, Haggerty Rd. area. Call 831-3070. 349-3210

LOVING BABYSITTER needed for Teacher's infant. Our Birmingham home or your nearby home. Begin Jan. 2. Mon.-Fri. Mature, non-smoker. References. 258-7160

LOVING FAMILY looking for Live-in Housekeeper. Parents both work. Some baby-sitting required. Position available immediately. Own room & phone. Please call after 4pm. 626-3106

PERSONAL Assistant needed to assist elderly couple in their Farmington home. 20+ hrs/wk. $6 an hr. For information call 474-0903

PERSON or couple wanted for office cleaning, Mon. thru Fri. part time evenings. Plymouth Rd. & Middlebelt area. Call 831-3070 or 349-3210

RESPONSIBLE care given needed for our child in our Livonia home. Mon.-Fri. non-smoker, own transportation, references. 474-2231 we

RESPONSIBLE, CARING person to care for my 3mo. old baby. Square Lake/Adams Rd. area, your home or mine. Tues.-Sat. afternoon. Call 5pm-9pm 641-1795



Observer & Eccentric
CLASSIFIED ADVERTISING
644-1070 Oakland County 591-0900 Wayne County 852-3222 Rochester/Rochester Hills

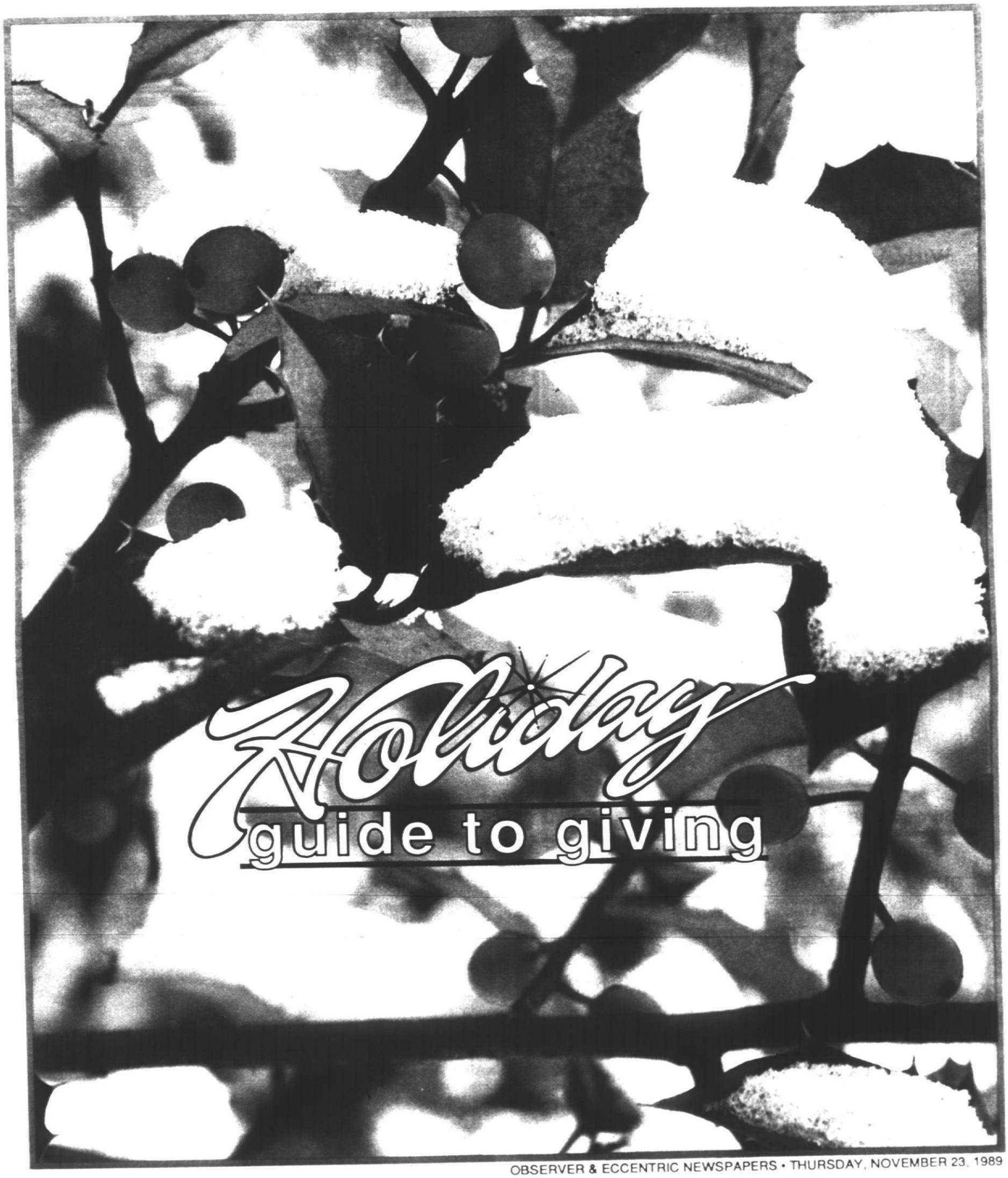
Holiday
guide to giving

Orin Jewelers INC.
SINCE 1933

For the Finest in
DIAMONDS
PRECIOUS GEMS
FINE WATCHES
GOLD JEWELRY

"YOUR FAMILY DIAMOND STORE WHERE FINE QUALITY AND SERVICE ARE AFFORDABLE"

Make This Christmas Special
With A Lasting Gift From Orin Jewelers

The Diamond Symphonies Collection



"PARAGON" "QUINTESSENCE" "ELAN"
Available as a Complete Ring or Reset Your Own Diamond

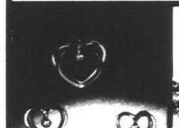

Hearts & Diamonds
Earrings From $219.95 Pendant From $119.95

POINT OUT THAT DIAMONDS CAN PROVIDE HIM WITH AN OBVIOUS ADVANTAGE

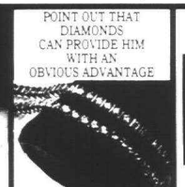

The Diamond Tennis Bracelet
Starting From $449.95

PEWTER CUFF BRACELET



$19.95
FREE Engraving



GLEAMING GOLD
Starting From $24.95

Dazzle Her With Diamonds



Anniversary rings beautifully set with diamonds alone or with a mix of the jewels rubies sapphires or emeralds

GOLF BALL MARKER SET WITH POUCH



$24.95
FREE Engraving

QUALITY DIAMONDS OF A CARAT OR MORE
for your one in a million, visit us to discuss your diamond needs
Many sizes available

GARDEN CITY 29317 Ford Rd. at Middlebelt 422-7030
NORTHVILLE 101 E. Main at Center 349-6940
BRIGHTON 8439 Grand River Brighton Mall 227-4977

"Use Your ORIN'S or Any Major Credit Card"

INSTANT CREDIT AVAILABLE
OPEN DAILY 10 til 9 • SAT 10 til 7 • SUNDAY 12 to 5

Female

Picking clothing,

Does she linger? Art return pages in fashion magazines, or spend unusually volumes how much she likes or needs this or that? Start keeping tabs in N for her for December ideas.

Likewise, you yourself should be paying more attention to newspaper and magazine ads.

If you haven't accumulated several pleas by the second week in December, put Plan B into effect.

Write her a romantic note request the suggestions and include a stamped envelope addressed to your office. If this doesn't produce appreciable results, make a date to shop together, especially for with just the two of you, planning with time to spare, it can be a very mind-setting.

Contrary to all advice printed each year, it can be a lot of fun. Start Sept. 15, setting aside time for lunch and window shopping and early-morning unscheduled nature hikes and set a dining rendezvous at the service and pick up with other cars.

It may be impossible to pick things up, but, hey, guess how in the traditional gifts. A makeup organizer for the artist the modern gal — set of chic makeup brushes or mail-order vitamin-enriched alternatives.

SASSOON NOW has a line of programmable hairsetters with from five to 25 rollers. Dr. Scholl's electric foot bath and massager is another idea. Or think about treating her to a series of pedicures, manicures or massages at a beauty salon.

For the household look about a distinguished pair of candelabra with an accompanying assortment of colored tapers. A personalized letter opener in tortoiseshell, ivory, crystal or pewter-enhanced silver could make a special gift.

Try to outthink her. Like gifts to the ear? Rather than the expected pierced. A set of lingerie presents a final, shatters an embroidered bolero jacket or some specialty cooking, the perfect present would be appreciated.

For a man who has more interest in cooking than in objects, cooking gifts. Whether it's a class for a gourmet cooking, or perhaps a set of cookbooks by acquaintance, a thoughtful gift.

Gifts of clothing can be tricky. Select accessories rather than the apparel. For fashionable women's shoes are a good choice. Less constricted and less trendy. Trends make mix and match.

You may be able to buy outfitting in its entirety, but separates and accessories, as your budget allows.



It fits nicely in the handbag and does the job beautifully — this round silver mirror for quick makeup retouches. $20. Jacobson's.

BILL BRESLER/staff photographer

finds

accessories for 'her'

Whatever you buy, look for quality and value. Consumer tip.

SOME OF THE softer, sweeter looks might have been perceived as to suit were in the past, but now this casual clothing can be adapted to office and evening apparel just by changing accessories.

You will find this versatility in the more elegant pumping outfits such as Donna Karan-style jumpsuits and rompers or the drapey ensembles from Anne Klein II.

Pull-on clothes with cardigans to match are very popular.

Wished slides fall into this "easy" category as well. Look for billowy shirts and sarong pants and skirts.

If you and yours prefer a slinkier silhouette, opt for slim pants and skirts made of stretch knits or drapy fabrics. These kinds of separates can be effortlessly incorporated into your wardrobe.

We're experiencing fashion folklore in a big way this season. She may not have anything in these mixed patterns and ethnic fabric combinations. So don't stay away from colliding textures and colors.

CHRISTMAS IS the perfect time to indulge a lady in small extravagances, items that may not seem practical but will, nevertheless make a bright difference. A jewel-studded bustier or jacket, an embroidered black blouse or bro-

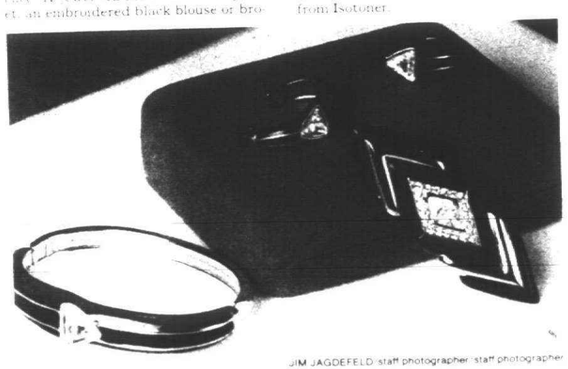

JIM JAGDEFELD/staff photographer/staff photographer

Show you're savy

The dictionary definition of the word savy denotes shrewdness or a good understanding of things and when you apply that savy to a clever line of fashion jewelry with the same name you're a double winner. This set with crystal stones in black and gold has earrings at $35; pin, $32.50; and bracelet at $25. Savy stones come in a wide range of colors and settings. Available at Orin Jewelers Inc., 29317 Ford Road, Garden City.

LET US DIRECT YOU TO
Holiday Savings

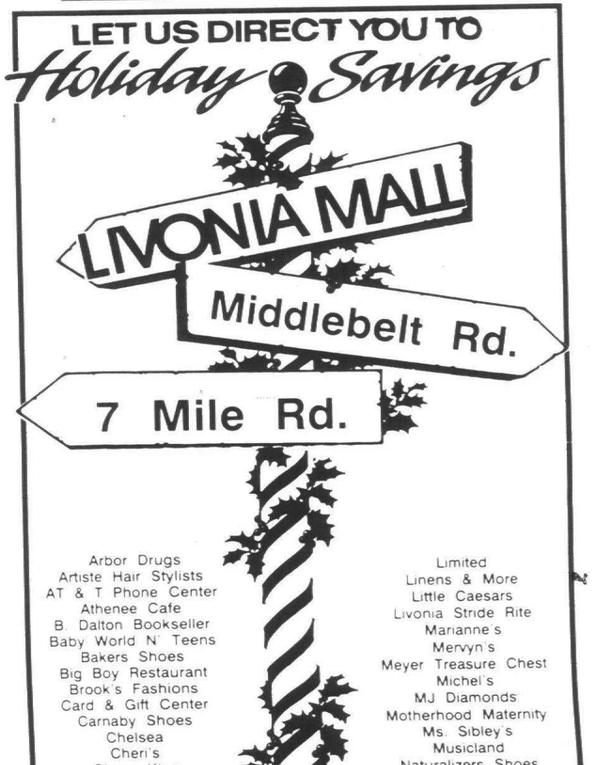

Arbor Drugs
Artiste Hair Stylists
AT & T Phone Center
Athenee Cafe
B. Dalton Bookseller
Baby World N' Teens
Bakers Shoes
Big Boy Restaurant
Brook's Fashions
Card & Gift Center
Carnaby Shoes
Chelsea
Cheri's
Chess King
Cinema I II III
Co-Op Optical
Corey's Jewel Box
Country Peddler
County Seat
Crowley's
Curtain Company
Engraver's Point
Estate Coin & Jewelry
Eugenio's Hair Place
Fanny Farmer
Fashion Bug Plus
Fashion Shoes
5, 7, 9 Shop
Foot Locker
Foxmoor
Fredrick's
Fun, Ink
Giorgio's Shoe Repair
General Nutrition Center
Gold Italia
Holiday Shoppe
Jo Ann Fabrics
Jonathon B Pub
Kay Bee Toy & Hobby
Koney Island Inn
Lane Bryant
Lechters Houseware
Lerners
Limited
Linens & More
Little Caesars
Livonia Stride Rite
Marianne's
Mervyn's
Meyer Treasure Chest
Michel's
MJ Diamonds
Motherhood Maternity
Ms. Sibley's
Musicland
Naturalizers Shoes
Nuvision
Oak Tree
One Hour Moto Photo
Original Cookie Company
Otto's
Paul Harris
Picture's Plus
President Tuxedo
Pretzel Peddler
Quick Weight Loss Center
Radio Shack
Rave
Record Town
Richman's
Roth, Dr. Frank
Sana Furs
Sanders
Sears
Sibley's
Tee's Plus
Tee's Plus Lotto
Thom Mc An
Today's LineUp
United Shirt
Willow Tree
Winkelman's
Woolworth Express
Alberto Rossi

LIVONIA MALL
Middlebelt & 7 Mile Rds. 476-1166

Flowers From Joe's says Merry Christmas



In So Many Ways...

Large Selection of Quality Poinsettias

Specializing in Fresh and Silk Holiday Arrangements and Gifts for the Home or Business

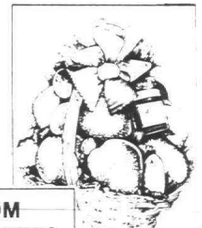

Wreaths and Trims

CUSTOM FRUIT BASKETS

$20 to $150

Made with Extra Fancy Fruit, Assorted Cheese, Candy, Nuts and More!

COMMERCIAL ACCOUNTS WELCOME



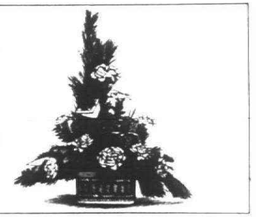

FTD® Holiday Basket (as shown)

DON'T BE DISAPPOINTED... ORDER EARLY!

477-8616

Flowers From Joe's

33018 W. 7 Mile
Livonia

Teleflora

Delivery throughout the Metro Area Twice Daily.

Cheery glow

Brass candlesticks bring a touch of elegance no matter what time of year — but more so at holiday time. Pair them in various heights, and then add a sprig of holly and other greens for a tastefully simple setting that can change with the season or the occasion. A large selection of Baldwin brass candlelabra and accessories at Classic Interiors, 20292 Middlebelt Road, Livonia.

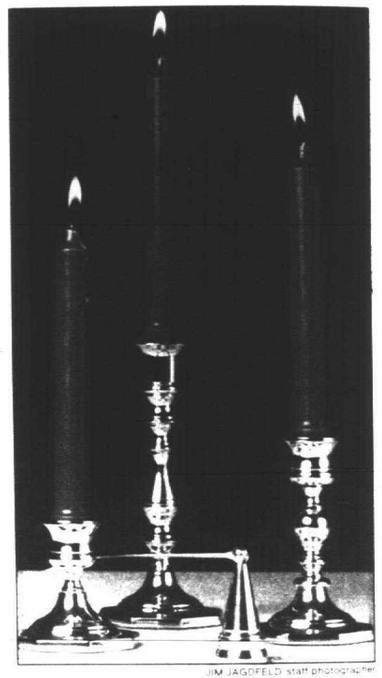

JIM JAGDFELD/staff photographer



BILL BRESLER/staff photographer

Whoa, there

Reindeer are usually not known for their sartorial splendor. But take a gander at this classy gent. He's all spruced up with argyles by Polo-Ralph Lauren and a muffler by Burberry. Socks make great stuffers. Argyles at $12 a pair, others at $15 and $16 a pair. Scarf, $120. At Jacobson stores.

Toy parade

What's new, from games to high tech

EVERY NOW and then a game or toy becomes so much in demand that shoppers plot and scheme to obtain it.

If you're old enough, you may recall the coonskin cap craze of the '50s. More recently, a frenzy was over Cabbage Patch dolls and Trivial Pursuit games.

Many toys this season sizzle with newness and ingenuity. Most of them, happily, are fairly easy to come by.

WAIT UNTIL you see the new Disney toys from Mattel. There are mobiles, playmats and musical mirrors, each decorated with baby versions of Pluto, Donald Duck and Mickey Mouse; bright-colored playsets of railroads, a circus, a fire station and more; sand toys and lunch boxes.

But perhaps the best, from the standpoint of encouraging creativity, are the block sets.

Made of plastic in vivid primary colors, these have towers, flags, awnings, shop window displays, oh-so-cute figures of famous Disney characters — and they're all compatible with Duplo and Lego.

Just when you thought you had exhausted the possibilities of Play Doh, the manufacturer comes out with a great idea: Flingles, finger puppets your children can make using the famous colored clay. The molds are easy to use, and the results can be dried and painted.

FROM PLAYSKOOL are Go-Go Gears, see-through motorized vehicles. Push the driver into his seat, and watch the gears go 'round as the train, dump truck, helicopter or airplane moves along.

For children who have been digging into Mom's kitchen drawers for plastic to play with, Tupperware has a new line of Tuppertoys. These colorful, durable, washable toys are designed to encourage toddler color recognition and creativity.

The turtle (old) wave continues.

Teenage Mutant Ninja Turtles have a cartoon miniseries, appear as comic book heroes and have spawned dozens of licensed products — including an electronic talking toothbrush. From Random House comes a wild-colored, wild-designed Turtles Pizza Power Board Game.

Tonka's Hyper Driver superfast, superwild, battery-powered model race cars do jumps, stunts and flips. They're expected to catch on quickly here, following unprecedented popularity in Japan.

IN THE area of action figures, GI Joe is still strong. The bottle-scarred warrior is considered a classic.

New from Matchbox is the Pooch Troop, an outfit of "rough and ready military canines" designed for boys ages 3 to 7.

Miniature trucks and cars make a status statement. Power Wheels has a nifty Safari Jeep that can seat two little ones. NSG Marketing offers a shiny, red BMW convertible for 2- to 5-year-olds.

SWEET AND PRETTY are the catchwords for little girls' toys.

New from Hasbro, makers of My Little Pony, is a stable of ponies that capitalize on the popularity of the original. Among these are perfumed ponies, including one that has a berry scent.

Not to be left out of the corral, Matchbox introduces an assortment of nine collectible carousel horses, each with its own stand and "genuine hair tail."

Matchbox also makes a nice Shopping Mall playset with seven merchandise-stocked shops and boutiques. Also for little shoppers in training, Fisher-Price has a new Magic Scan Checkout Counter, complete with a motorized conveyor belt.

BOARD GAMES FOR children and adults are always popular, because they can be played by family and friends.

For younger children, try Dr. Fancle's an updated version of Twister. Cootie, Hands Down and Scruples for Kids.

For teens and adults, perennial favorites are Yahtzee, Risk and Monopoly. Newer favorites include Scruples, AdLibbers and Clay to Win (think Pictionary with clay).

Games inspired by popular television shows are MTV's Remote Control, Win, Lose or Draw, Wheel of Fortune and Jeopardy.

YOU MIGHT AS well get used to the high-tech chirping of video games. They're here to stay.

Please turn to Page 10

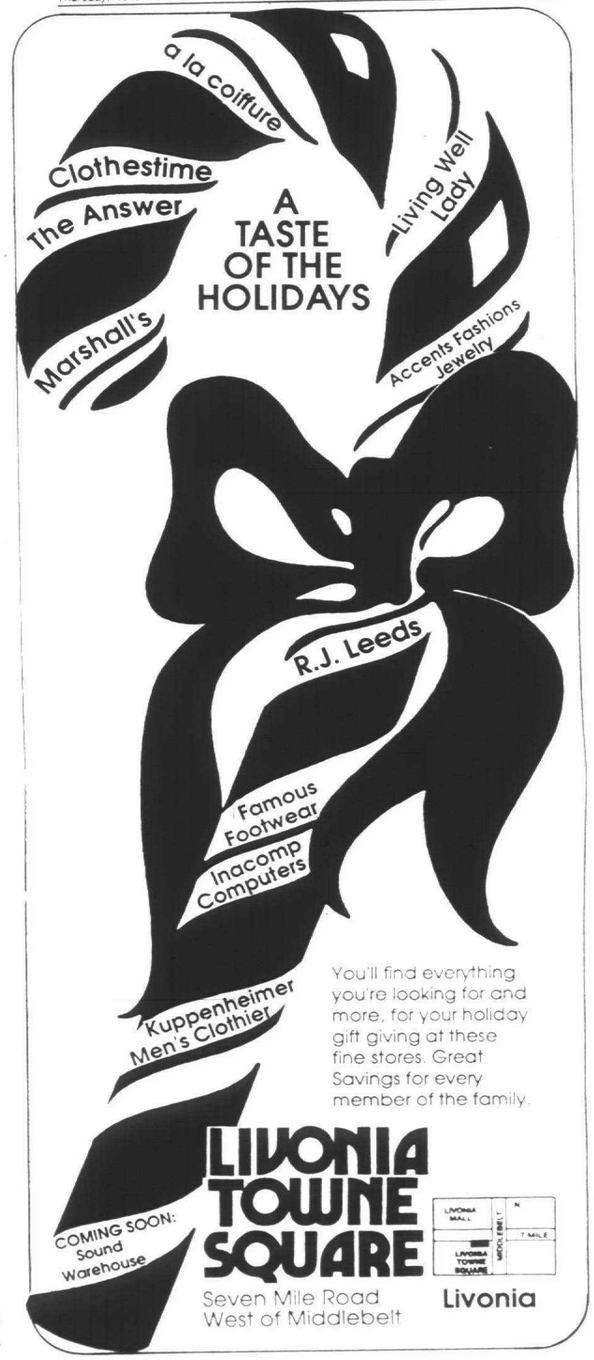

Lighten up holiday sauces

AP — One way to keep calorie and fat down to a minimum during the holidays is to garnish traditional side dishes with light sauces or glazes made with spices and a touch of sugar, instead of thick, buttery sauces. As an example, these cinnamon apple sweet potatoes are accented with cinnamon apple topping instead of a heavy caramel glaze.

CINNAMON APPLE SWEET POTATOES

4 medium sweet potatoes
1½ cups finely chopped apple
½ cup orange juice
¼ cup sugar
1½ teaspoons cornstarch
½ teaspoon ground cinnamon
½ teaspoon grated orange peel

Wash sweet potatoes; prick with a fork. Place on paper towels and cook on high (100-percent power) in the microwave 10-13 minutes, or until tender, turning halfway through cooking. Set aside.

Combine remaining ingredients. Cover and cook on high for 3 minutes. Stir mixture, then cook uncovered on high 1½ to 2 minutes or until the sauce is thickened. Slit sweet potatoes and spoon sauce over each one. Makes 4 servings.

Note: Sauce can be made ahead and reheated at serving time.

Nutritional information per serving: 216 cal., 3 g pro., 53 g carb., 12 mg sodium, 0 chol.

Choco-caramel delights are Hershey Cocoa's delicious alternative to traditional holiday thumbprint cookies.

CHOCO-CARAMEL DELIGHTS

½ cup butter or margarine, softened
½ cup sugar
1 egg, separated
2 tablespoons milk
1 teaspoon vanilla extract
1 cup all-purpose flour
½ cup cocoa
¼ teaspoon salt
1 cup finely chopped pecans
Caramel filling, recipe follows
½ cup semisweet chocolate chunks
½ to spoon shortening

In a small mixer bowl, beat butter, sugar, egg yolk, milk and vanilla until creamy. Stir together flour, cocoa and salt; blend into butter mixture. Chill dough at least 1 hour or until firm enough to handle.

Heat oven to 350 degrees F. Beat egg white slightly. Shape dough into 1-inch balls. Dip each ball into egg white; roll in pecans to coat. Place on lightly greased baking sheet. Press thumb gently in the center of each ball. Bake 10 to 12 minutes or until set. Press gently in center of each cookie to keep indentation. Immediately spoon about ½ teaspoon of the caramel filling into the center of each cookie. Gently remove from cookie sheet; cool on wire rack.

Place semisweet chocolate chunks and shortening in a small microwave-safe bowl. Cook on high (100 percent power) for 1 minute or until softened; stir. Allow to stand several minutes to finish melting; stir until smooth. Place wax paper under wire rack with cookies. Drizzle chocolate mixture over top of cookies. Makes about 2 dozen.

CARAMEL FILLING: Combine 14 light caramels, unwrapped, and 3 tablespoons of whipping cream. Cook over low heat, stirring often, until caramels are melted and mixture is smooth.

Captain Morgan Original Spiced Rum is a blend of golden Puerto Rican rum and tropical spice. The following recipe for roast pork is from the Captain Morgan Original Spiced Rum Recipe Book.

CAPTAIN MORGAN'S PORK ROAST

One 4- to 5-pound pork loin roast
1 cup chicken broth
¼ cup brown sugar
2 tablespoons rum
2 teaspoons garlic, minced
2 teaspoons grated orange peel
Dash of ground cloves
Salt and pepper, to taste
Spiced rum sauce, recipe follows

Preheat oven to 475 degrees F. Place pork, fat side up, in roasting pan. Roast 15 minutes; reduce heat to 325 degrees F. and roast 30 minutes. Remove meat and rack from pan. Pour off fat drippings, add chicken broth.

In small bowl, make paste of brown sugar, rum, garlic, spices, salt and pepper; spread over top and sides of pork loin. Return meat and rack to pan; roast 30-40 minutes more, or 325 degrees F. Please turn to Page 9

Putting the sentiment back into your holidays

Remember when Christmas was warm and loving and magical?

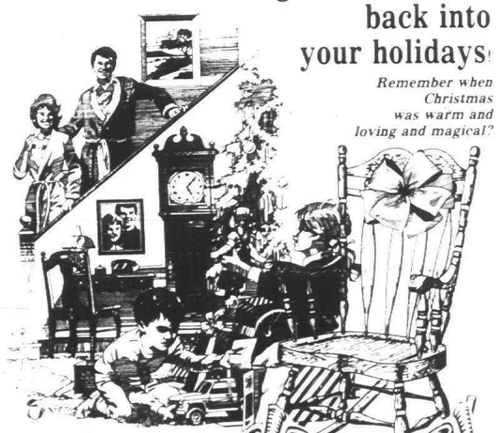

Rockers • Curios • Recliners
Cedar Chests and More

Quality-Value-Price
427-3080

CHRIS FURNITURE
QUALITY VALUE PRICE
SHELDON CENTER
33125 PLYMOUTH RD. LIVONIA
427-3080

Holiday Hours between Thanksgiving & Christmas
Mon.-Thurs. Fri 9:30-9:00 Tues., Wed. Sat 9:30-6:00 Sun 12:00-5:00



YOU DIDN'T BUY IT. YOU CAN'T FIND IT. IT ISN'T MADE ANYMORE.

You will find active, inactive and obsolete patterns available at up to 50% off regularly listed prices. There is no better sterling silver matching service.

THE SILVER HUNTER
P.O. Box 331
Sartell, MN 56377
1-800-445-7810

XMAS**FACTS**

■ Fruitcakes are not always a welcome gift at Christmas.

Least favorite gifts

■ Fruitcakes	31%
■ No gift at all	18%
■ A gift needing assembly	17%
■ Something broken	12%
■ Another tie or blouse	6%
■ Needing batteries	3%
■ Others	13%

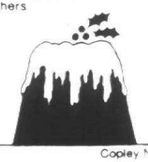

Copley News Service

Fa-La La La Lavdas

(Save-A-Long With Lavdas!)

You too will sing our praises when you see our prices on

ALL DIAMOND & COLORED— STONE JEWELRY NOW

50% OFF

Discover an awe-inspiring collection of diamond and colored-stone rings and engagement sets, pendants, bracelets and so much more.

ALL OUR NAME-BRAND IN-STOCK LADIES & GENTS WATCHES!

40% OFF

Choose from the city's largest selection of Seiko, Citizen, Longines and Bulova to name just a few.

BASIC GOLD CHAINS (in-stock) AT OUR LOWEST PRICE THIS YEAR:

NOW $10.95 gram



So deck your loved ones with lots of jewelry this year from Lavdas. And while supplies last, receive a **free jar of Lavdas Gem & Jewelry Cleaner**, just for filling out an application for your very own Lavdas Instant Charge Gold Card, which gives you instant credit to $5,000. *Just in the nick of time.*

You'll love Lavdas jewelry, where your credit is as good as gold.

Custom Design, Gold Sold By Gram Weight.

Lavdas JEWELRY LTD.

Free Lay-a-way, Jewelry Cleaning & Gift Wrapping.

WARREN
5671 E. Twelve Mile
(West of Ryan)
751-8275

GARDEN CITY
30112 Ford Road
(West of Middlebelt)
522-0717

GREEKTOWN
566 Monroe
(Across from the Old Parthenon)
Coming Soon!

Holiday Hours: Monday-Saturday 9-9 Sunday 12-5

gift forest

GLASS BALL ORNAMENTS $4.95 ONLY ALL COLORS 6 BALL PKG.

PERSONAL SHOPPING BY PHONE DESIGN SERVICE AVAILABLE

SAVE ON CHRISTMAS TRIMMINGS & DECORATIONS!

ARTIFICIAL PINE GARLAND
CUT TO ANY LENGTH
$1.00 FT

ARTIFICIAL PINE WREATH
18" DIAMETER
$9.99 EA

SILK POINSETTIA PLANTS
Beautiful Life-like plants
from only $5.00

VISIT OUR TRIM-A-TREE DEPARTMENT!
WE OFFER A COMPLETE SELECTION OF LIGHTS, ROPING, WOODEN, CRYSTAL & PORCELAIN ORNAMENTS AS WELL AS BEAUTIFUL ARTIFICIAL TREES IN 2 FT. TO 6 FT. HEIGHTS.

BIRMINGHAM
239 PIERCE
642-2888
Hours: M-T-W-F-S 10-5:30
TH 10-9 • SUN 12-5

We honor visa MasterCard & American Express

SOUTHFIELD
29215 NORTHWESTERN HWY.
Franklin Shopping Plaza
569-2030
Hours: Mon.-Sat. 10-5:30



JIM JAGDFELD staff photographer

Yes, M!chigan

A cutting board intricately cut in the shape of Michigan — mitten and all — says it all for the special gift baskets being offered this year at the Apple Wreath in Livonia. All the ingredients feature Michigan products. Just a few include Mucky Duck mustard from Franklin, Belnap Creek Herb Farm jams and jellies, a gourmet muffin mix from Marquette, herb vinegars from Busha's Brae Herb Farms. The cutting board is by Hickory Dickory Dock. Customers can choose from basket; already made up or the friendly folk at the Apple Wreath will make one up for you using items you specify. Baskets come in all price ranges. The one shown here is $50. The Apple Wreath is located at 32626 Seven Mile Road, Livonia.

NEW OAK SWING ROCKER

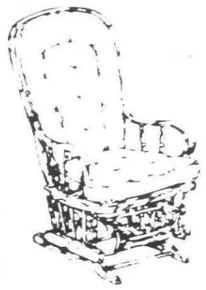

Reg. $379 SALE $299

One of a Kind! Unless you have experienced a swing rocker, you cannot imagine what it is like. The smooth swinging action is reminiscent of the old porch glider grandma used to have.

Tenpenny's
CHERRY FURNITURE
32104 Plymouth Rd. (Between Merriman & Farmington)
LIVONIA 421-5070 Hours 10-9 Mon.-Fri. 10-5 Sat. 12-5 Sun.
124 N. Lafayette
SOUTH LYON 437-1590 Hours 10-5 Mon.-Fri. 10-3 Sat.

Your One-Stop Christmas Shop

QUALITY POINSETTIAS
4, 6, 8 and 10 inch pots
$2.99 and up

WREATHS
from 10" to 36"
fresh • Mixed Boughs
ROPING
Cedar • White Pine
Oxford Cedar

GRAVE BLANKETS
$19.95 and up

FRESH CUT CHRISTMAS TREES
- Douglas fir - Scotch Pine
- Fraser Fir
- Colorado Blue Spruce
$15.95 and up

VALUABLE COUPON
$2.00 off CHRISTMAS TREES
$1.00 off GRAVE BLANKETS made to order
50¢ off POINSETTIA 6" and up

CLYDE SMITH & SONS
GREENHOUSES
30000 NEWBURGH, S. OF JOY RD. • 425-1232

a good way to keep calories down

Continued from Page 6

ures F. or until meat thermometer registers 170 degrees F. Remove to serving platter. Reserve pan liquid. Serves 6-8.

RUM SAUCE

1 cup chicken broth
2 tablespoons soy sauce
2 table spoons lime juice
1 tablespoon cornstarch
1 teaspoon sugar

In saucepan, mix chicken broth and soy sauce. Bring to a boil. Reduce heat; simmer a few minutes more. In separate saucepan, warm rum and sugar with a match. Quickly remove from heat and when extinguished pour into sauce. Add lime juice and serve.

ORANGE FLORENTINES
Crust

2 cups all-purpose flour
½ cup granulated sugar
1 cup butter or margarine, at room temperature

Topping

2 cups sugar
1 cup butter or margarine
1 cup honey
2 tablespoons heavy cream
1½ cups blanched almonds
1 cup chopped candied cherries
1 cup chopped candied orange peel
2 tablespoons grated fresh orange peel

Line 15 - by 10-inch pan. In a large bowl combine flour and sugar. Cut in butter until particles are the size of small peas. Press firmly in bottom of prepared pan. Bake in center of 350 degree F. oven for 15 minutes or until firm to touch. Remove from oven. Cool slightly.

While crust cooks, in saucepan combine sugar, butter, honey and cream. Set over low heat and stir until sugar dissolves. Bring to a medium simmer and cook, stirring occasionally, for 5 minutes or until mixture reaches soft ball stage on candy thermometer. Remove from heat. Stir in almonds, cherries, orange peel and grated orange rind. Pour mixture over crust and spread evenly. Bake 30 minutes or until golden. Cool completely in pan. Carefully cut into 2-inch squares. Remove from pan. Store in tightly covered container. Cut each square in half diagonally. Yield: 48 squares.

Smucker's Simply Fruit spreadable fruit is 100 percent fruit — and tastes like it. The product comes in strawberry, red raspberry, blackberry, peach, apricot, pure concord grape, seedless red raspberry, seedless blackberry and seedless concord grape flavors.

Smucker's Simply Fruit spreadable fruit is available in 10-ounce jars at supermarkets and specialty food stores throughout the country. For more information, write to Smucker's Simply Fruit, Strawberry Lane, Orrville, OH 44667.

Grand Hotel

Olive oil, a staple in Greek cooking, is a good way to keep calories down.

Whether you're looking for a delicious way to cook with less fat or a delicious way to add flavor to low-fat foods, olive oil is a good choice. Olive oil is a monounsaturated fat, which means it can help lower blood cholesterol levels when substituted for saturated fats in the diet. Olive oil is also high in vitamin E and contains no cholesterol.

Olive oil is a staple in Greek cooking, and Greek chefs have been using it for centuries to add flavor to foods. Now you can add Greek flavor to your own cooking with Filippo Berio Olive Oil, the leading imported olive oil in the United States. Filippo Berio Olive Oil comes in three varieties: Extra Virgin, Pure and Light. Extra Virgin is the finest and most flavorful of the three varieties. Pure is a blend of Extra Virgin and refined olive oils. Light is a blend of refined olive oil and Extra Virgin. Filippo Berio Olive Oil is available in supermarkets and specialty stores. Call each store for its price. Write to Filippo Berio Olive Oil, P.O. Box 1988, Department Y, Grand Rapids, MI 49501 for recipes. Yield: 65 recipes.

Smucker's Simply Fruit spreadable fruit is 100 percent fruit — and tastes like it. The product comes in strawberry, red raspberry, blackberry, peach, apricot, pure concord grape, seedless red raspberry, seedless blackberry and seedless concord grape flavors.

Smucker's Simply Fruit spreadable fruit is available in 10-ounce jars at supermarkets and specialty food stores throughout the country. For more information, write to Smucker's Simply Fruit, Strawberry Lane, Orrville, OH 44667.

Grand Hotel

Olive oil, a staple in Greek cooking, is a good way to keep calories down.

Whether you're looking for a delicious way to cook with less fat or a delicious way to add flavor to low-fat foods, olive oil is a good choice. Olive oil is a monounsaturated fat, which means it can help lower blood cholesterol levels when substituted for saturated fats in the diet. Olive oil is also high in vitamin E and contains no cholesterol.

Olive oil is a staple in Greek cooking, and Greek chefs have been using it for centuries to add flavor to foods. Now you can add Greek flavor to your own cooking with Filippo Berio Olive Oil, the leading imported olive oil in the United States. Filippo Berio Olive Oil comes in three varieties: Extra Virgin, Pure and Light. Extra Virgin is the finest and most flavorful of the three varieties. Pure is a blend of Extra Virgin and refined olive oils. Light is a blend of refined olive oil and Extra Virgin. Filippo Berio Olive Oil is available in supermarkets and specialty stores. Call each store for its price. Write to Filippo Berio Olive Oil, P.O. Box 1988, Department Y, Grand Rapids, MI 49501 for recipes. Yield: 65 recipes.

WE DELIVER THE BEST IN ENTERTAINMENT



SEE OVER 20 ENTERTAINMENT CENTER AND WALL SYSTEMS ON DISPLAY

AVAILABLE IN OAK AND CHERRY
NOW ON SALE!!!
CUSTOM SIZES AVAILABLE

Wm. C. Franks Furniture
Fine Traditional and Country Furnishings

Mon., Thurs., Fri. 9-9
Tues., Wed., Sat. 9-6
Sun. Noon - 5 p.m.

2945 S. WAYNE RD. (4 blks. N. of Michigan Ave.)
721-1044

20-30% OFF Hudson Valley & Mountain King Christmas Trees

- Easy Assembly
- Flame Retardant
- Branches can be bent for a fuller look.
- Lasts and looks good year after year.

Hudson Valley 6½' - #65-762-9L Reg. $99.00 Sale $69.00

Hudson Valley 7' - #70-1110-92 Reg. $189.95 Sale $129.95

See our large selection of Christmas Tree Trims

TORO Snowthrower

Buy now for an easier winter. Both Recoil or Electric start models feature easy maneuverability for fast, efficient removal of snow.

#620 Reg. $399.00 Sale $369.95

ELECTRIC START Reg. $479.00 Sale $429.95 620E

Holiday Warmth with gas logs from our custom selection

24" 6 Log Set as low as $89.95 Reg. $199.95 #RPGE

SEARCH NO MORE! 20% to 30% OFF

4-PIECE TOOL SETS
Black (91532) $39.95 Regular $79.95
ANTIQUE BRASS (94532) POLISHED BRASS (93532)
Your Choice $49.95 Regular $89.95

TOWN 'N COUNTRY HARDWARE and FIREPLACE

27740 FORD ROAD
3½ blocks west of Inkster Rd.
GARDEN CITY, MICHIGAN
Phone: 422-2750

Open 9 to 8 pm Monday thru Friday • 9 to 6 pm Saturday • Closed Sundays

Credits

THIS special holiday gift guide appearing today in all editions of the Observer & Eccentric Newspapers was coordinated by Marie McGee, special sections editor, and Denise Lucas.

Special writers included C. J. Rugenstein.

Advertising coordinators were Jill Hayes and Peg Knoespel.

Photographers included Bill Bresler and Dan Dean.

Cover graphic was done by Glenna Merillat, creative services supervisor.

Questions concerning the section should be directed to McGee at 591-2300, Ext. 313.

What's new on toy parade

Continued from Page 5

Nintendo leads the toy market in demand for video-game hardware and software, and new from this Japanese manufacturer is Game Boy.

Like the larger home system, this pocket-size replica takes cartridges that turn one box into numerous forms of entertainment. It uses a liquid crystal display and can be accessorized with headphones.

Mattel's Power Glove is an amazing new joystick, with it, a player controls the screen with a wave of the hand.

Broderbund Software, one of Nintendo's game licensees, also is expected to introduce a control device that can "read" hand movements.

Milton Bradley has joined forces with Nintendo to create system-compatible action-packed games. Some of these involve players in surfing, skateboarding and BMX biking.

TOY RETAILERS anticipate that a video game based on the "Batman" movie will be a hot seller. It's manufactured by Sunsoft.

Ohio Art, makers of Etch A Sketch, has introduced a DynaMike Electronic Voice Changing Microphone that promises to be a hit. With the click of a switch, you can choose one of 16 voice settings. Speak into the microphone, and you'll sound like Darth Vader — or Mickey Mouse.

The youngest set is not exempt from tech toys, a clever one is the Footnotes Floor Keyboard. It's a colorful floor mat that resembles a keyboard with 17 pressure-sensitive keys that young sters play by stepping or dancing from note to note.



SHOP DOWNTOWN WINDSOR

DISCOVER THE FUN IN HOLIDAY SHOPPING

• OVER 300 BOUTIQUES & RESTAURANTS •
• CANADIAN & EUROPEAN FASHIONS AND GIFTS •

FOR INFORMATION CALL: (519) 252-5723

Arpin Furs of Windsor

Annual Fur Sale



Come see Arpin's 1990 fabulous collection of fashion furs, expertly crafted into today's exciting new designs... and of course, you are assured of fine quality and value when you shop Arpin's.

Duty & Sales Tax Refunded

Full Premium On U.S. Funds

Furs by Arpin

484 Pelissier Street • Downtown Windsor
1-519-253-5612
Daily 9 to 5:30; Friday 9 to 9

PRE-CHRISTMAS SPECIAL

30% PREMIUM ON U.S. FUNDS

START OFF YOUR CHRISTMAS SHOPPING WITH EXTRA SAVINGS FROM GERVAIS FURS. OUR BEAUTIFUL CANADIAN FURS ARE SALE PRICED NOW WITH UP TO 40% OFF THE REGULAR PRICE. PLUS YOUR U.S. DOLLAR WILL ENJOY A 30% PREMIUM. (Current bank rates are less than 20%). VISIT OUR SHOWROOM IN DOWNTOWN WINDSOR FOR YOUR BEST SELECTION AT GREAT PRICES.

• CANADIAN FURS ARE DUTY FREE!
• SALES TAX REFUNDED

GERVAIS FURS

• OFFER EXPIRES DECEMBER 2, 1989
• VISA, MASTERCARD, AMERICAN EXPRESS
• ALL PRIOR SALES EXCLUDED

762 Ouellette Avenue Downtown Windsor
Free Parking at Rear of Store • (313) 496-1895
Monday - Saturday 9 - 6, Friday till 9 p.m.

Yummy ideas

Set the holiday table Victorian style and mix and match colors and patterns all you like. Then add some yummy food items like crocks of cheese and beef-garlic mesquite sausage with fancy crackers. Great gift items, too. All — and more — at Jacobson's in Laurel Park Mall.

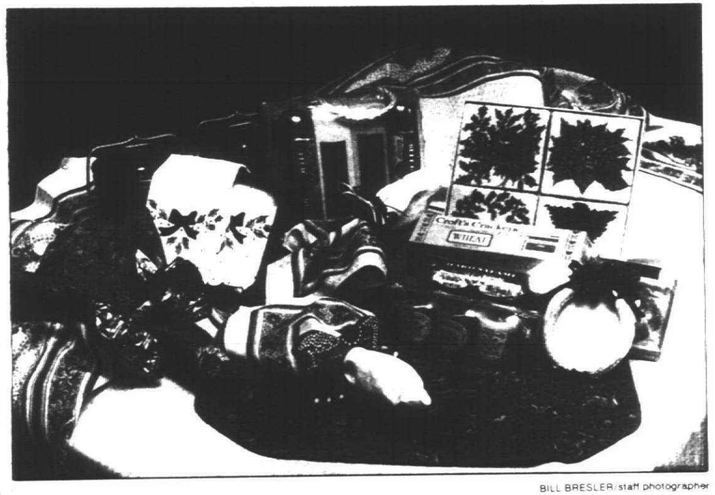

BILL BRESLER/staff photographer

ART AND THE EARRING AT THE UNCOMMON MARKET

Perfect for Christmas gift giving

The Uncommon Market, located in the Art Gallery of Windsor
445 Riverside Drive West
Windsor, Ontario
Phone: 519-258-7775

Shop Hours: Tuesday, Wednesday and Saturday, 11-4:30
Thursday and Friday, 11-8:30
Sunday, 1-4:30. Closed Monday.

AGW

HOLIDAY FUR SALE

Up To 60% Off



Come see Windsor Royal Furs' 1990 fabulous collection of fur fashions expertly crafted into today's exciting new designs.

There was a time where you had to shop from store to store to find a god fur investment.

Now you can discover this at Windsor Royal Furs.

Duty Free
No Sales Tax

Premium on U.S. Funds

Windsor Royal Furs

Hours: Daily 9 to 5:30 p.m.
Fri. 9 to 9 p.m.
Starting 12 Tues. Sun. 12 to 4 p.m.

481 Ouellette Avenue Windsor Ontario
1-519-255-1042

POPCORN GIFT CANS



Everybody loves popcorn, so what better way is there to remember your friends, business associates, clients and employees? Our 3-Way gift cans are filled fresh to order with a combination of fresh, buttery popcorn, tangy cheddar cheesecorn and golden, crunchy caramelcorn. Available in 14 styles and 3 sizes to fit any budget.
Phone your orders in today to assure delivery in time for Christmas.

Description	1-11 Cans	12-47 Cans	48 Cans or more
2 Gallon, 3-Way	$14.95	$13.95	$12.95
3½ Gallon, 3-Way	18.95	17.95	16.95
6½ Gallon, 3-Way	25.95	24.95	23.95

Shipping in the continental U.S. is available — Call for Price

DETROIT POP CORN COMPANY

Visit our showroom:
12065 Telegraph
Redford, MI 48239
(Between Plymouth and Schoolcraft)

Please have your Visa or MasterCard ready for phone orders.
MICH (313) 531-0200
OUTSIDE 313 (800) 642-CORN
FAX (313) 539-4501

NEW TOWNE PLAZA

We're just ***stuffed*** with great gift ideas for everyone on your list!

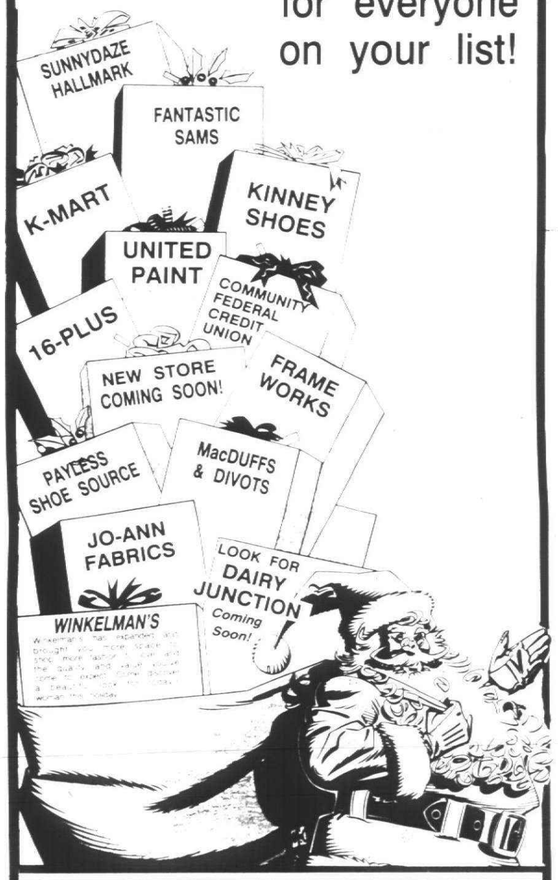

NEW TOWNE PLAZA
Ford Road & Sheldon
Canton Township

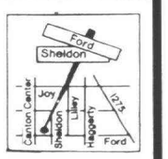

Stocking stuffers

Small (but innovative) gifts for less than $10

By Steve Hurtado
special writer

I DON'T know about you, but when I was a child, I hung my 4-foot-long Christmas stocking on one of the knobs of the TV set.

Now that I'm an adult, my perspective has changed. It's not easy filling footgear Goliath could have worn — not to mention finding a nice bunch of itty-bitty, inexpensive items.

But it doesn't have to be so hard. Variety and specialty stores are full of innovative gifts that don't cost a fortune. With a little ingenuity, you'll discover — as I did — that it's as much fun to stuff as it is to receive.

Here's a hint: In your hunt for stocking stuffers, don't overlook import, hardware and office supply stores and museum or art gallery gift shops.

NO MATTER WHAT the age of the child, you'll be able to stuff several stockings just by paying a visit to a toy or department store. Think of the possibilities: tiny plush animals, wind-up toys, miniature cars, sacks of marbles, yo-yos, finger puppets, action figures and more.

Want something different? Consider these:

Any small size book, particularly a set of them — such as the Beatrix Potter series or cassette tapes or stories — complete with read-along books.

Name plates for bedroom doors or engraved name plates for bicycles or scooters.

An assortment of small holiday-theme tin boxes filled with pieces of a jigsaw puzzle.

Crayons are always acceptable, and a lesson that the scent of crayons is one of the most widely recognized in America. For an update on this old favorite, give crayons in the new translucent colors, or a box of soap crayons that's fragrance-free.

IT'S TRUE. Too little for the child that it is to go see him or her with small ceramic gifts. But it's not impossible. Try these:

Thanks to contemporary technology, accurate watches can be had for a few dollars. Look for fun and different ones — for example, a musical piano watch. It resembles a mini piano and has a 12-button keyboard; an LCD display shows the time and date.

Disposable cameras take excellent pictures, new versions come with a flash or a wide-angle lens. They cost little more than a roll of film. In fact, they're basically a roll of quality color film in a sturdy package complete with a lens. When the roll is used up, you turn the film into the developer — camera and all.

If your teen is or an age where phone receiver seems to be part of it, anatomy, give him a sticky cord to attach to the beloved device. (This is the sort of cord we're talking about, despite range from stripped to spotted to neon. And be there at shopping spree — also at high-tech gadgets and style accessories.

Solar-powered pocket calculators are items that once were expensive and can now be found in many drug stores for less than $10. Even if your teen already has a pocket calculator, he or she might like a cute new one to keep at school.

Your son or nephew will feel grown up with a multipurpose camper's knife that includes a blade, fork, spoon and bottle can opener.

YOUR DAUGHTER will go all gaga when you give her a basket packed with herbal bath salts or a small bottle of exotic bubble bath.

The best gift keeps the recipient busy after it is opened. Check out at a hobby store for anyone to assemble project, or an art store for an assortment of fabric paints to go with a plain white T-shirt or two.

Here's your chance to do something special for your spouse or a friend. It doesn't have to be a stocking; you can fill a basket or bowl with great little gifts that also are conversation-starters.

You might want to pick a theme: an assortment of bath products, flavored coffees, assorted nuts or fancy pancake or waffle mixes; beautiful seashells; handmade soaps; scented candles; hair accessories; gloves.

Many gift shops stock miniature versions of magnets, pins or figurines, a treasured sight to those that resemble perfect food in miniature: tacos, ham hocks, slices of pizza.

For your seamstress friend, visit a yardage store for small necessities. Include a quality pair of scissors and a small chain-stitch sewing machine. These work like and resemble staplers; they're good for hemming clothing and drapery, installing zippers and doing on-the-spot repairs.

Banish stale gift ideas — think 'spring'

The show will take place April 6-8 . . .It is designed to appeal equally to the gardening expert as well as to folks who simply wish to daydream about the summer months ahead.

WITH THE

What can I buy DAD?
(MOM)

NEW $19.95
$23.20
$24.00
NEW $40.90
$41.52
$46.90
$107.39

Gift Certificates Available
DECORATIVE TOLE ART SUPPLIES

Craftsman's Cove
WOODCRAFTERS STORE
34712 Plymouth Road
1 Block East of Wayne Road - Livonia
in PLYMOUTH PLACE PLAZA
522-2708

INCREDIBLE
PLAYER GRAND PIANO SPECIAL OFFER!



FEATURES
- VOLUMN CONTROL
- VARIABLE TEMPO
- TRANSPOSITION
- TITLE SELECTION
- REPEAT AND SHUFFLE
- 88 NOTE IMPLEMENTATION
- FULL M.I.D.I.
- REMOTE

INCLUDES:
BENCH, DELIVERY
SET-UP, TUNING
DISC LIBRARY
AND REMOTE

ONLY
$9995.00
(SATIN EBONY)
LIMITED TIME ONLY!

EVOLA MUSIC CENTER
BLOOMFIELD HILLS
2184 TELEGRAPH
Bet. Square Lake & Orchard Lake
334-0566
PLYMOUTH
215 ANN ARBOR RD.
Between Lilley & Main St.
455-4677
A Family Tradition Since 1931

Index

GENERAL MERCHANDISE	Page
Clyde Smith	8
Craftsman's Cove	13
Detroit Popcorn	11
Evola Music Center	13
Flowers From Joe's	4
Glenn Wing Power Tools	14
Harmony House	15
Rocker World	16
Ruth Olson Photography	15
Silver Hunter Ink	6
Town and Country Hardware	9
Uncommon Market	11
Windmill Fruit Market	16

JEWELERS	Page
Lavdas	7
Orin Jewelers	2

FASHION	Page
Arpin Furs	10
Dittrich Furs	20
A.J. Gervais Furs	10
President Tuxedo	19
Village Shoe Inn	16
Windsor Royal Furs	11

HOME FURNISHINGS	Page
Chris Furniture	6
Lace Curtain Shop	18
Mr. Build Micamasters	16
Silk Forest	8
Stubco Sales	18
Tenpenny's Furniture	8
William Franks	9

SHOPPING CENTERS	Page
Livonia Mall Merchants	3
Livonia Town Square	5
New Town Plaza	12
West Oaks	17
Windsor DBA	10



JIM JAGDFELD/staff photographer

Bountiful gifting

There is no question that a holiday gift of fresh fruit — enhanced with special goodies — is an ideal gift that requires little work on the giver's part but still conveys a bountiful feeling of caring. This custom basket was done by the staff at Flowers from Joe's and contains assorted cheese candy and nuts as well as an assortment of fruit. And if you're wondering, Flowers from Joe's is affiliated with Joe's Produce, long-time Livonia fresh fruit and veggie market at 33108 Seven Mile road, Livonia.

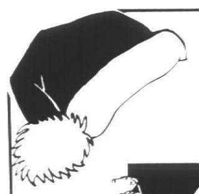

For Him...
a gift from
Glenn Wing
POWER TOOLS

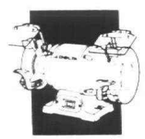

DELTA BENCH GRINDERS

- Fully balanced medium & coarse grinding wheels
- Adjustable tool rests & spark deflectors
- Sturdy wheelguards • Double strength eye shields

	LIST	SALE
6" Model 23-680	$86	$69.95
8" Model 23-860	$144	$109.00
10" Model 23-980	$261	$209.00

DELTA
DELTA DRILL PRESSES



• Multiple Speeds • Tilting table with side legs and slots • 3 spoke pilot wheel • Adjustable, position-locking depth stop

	LIST	SALE
16½" Model 17-900	$483	$369
14" Model 14-040	$375	$299
8" Model 11-950	$186	$149

A Complete Selection of Woodworking Tools and Accessories
Glenn Wing POWER TOOLS

1437 So. Woodward, N. of 14 Mile • Birmingham • 644-0444

DELTA • PORTER-CABLE • AEG • BALDOR • MILWAUKEE
HITACHI • BOSCH • POWERMATIC • BIESMEYER • HTC • ELU

Calendars, books and videos for adults

FORGET THE plaid ties and other priced coldgifts that often end up in the back of a drawer a few weeks after the holidays.

This year give the people on your list the gift of information — books to read, videos to watch and beautiful calendars on which you record their appointments for the year to come.

You already know that the bookworms on your list would like the latest best seller or a gift certificate from a bookstore so they can choose titles for themselves. But if you would like to be a little offbeat this year, consider these alternatives.

EVERYBODY IS trying to get organized and eliminate clutter from his life. Prentice Hall has come up with loose-leaf planning systems for students, households, oenophiles and photographers. Pick up the one on Christmas preparations for yourself.

From Fawcett Columbine come books of artistic postcards. Choose from such titles as "The Impressionists," "Renaissance Artists," "Flower Paintings" and "Cats in Art," for your friends to collect or send.

Books that combine art and beauty with informative text come from Collins Publishers. "The Beautiful Cookbook" series includes photos and recipes from France and Italy. "The Art of Adventure" collects 20 years of photographs of adventurer/photographer Galen Rowell.

FOR MORE TRAVEL and adventure captured in photos, there are "Bush Pilots of Alaska" by Fred Hirschmann and "Skiing the Rockies" (Graphic Arts Center). This publishing company also offers picture books of most of the states and several other countries, along with "The Collectors" by Bob Rau for antique buffs.

For music lovers, what about "Jazz From A to Z: A Graphic Dictionary" by Stephen Longstreet (Catbird Press); for collectors "Understanding Jewelry" by David Bennett and Dan Mayorcas (Antique Collectors Club) and for those with appreciative palates, "The Art of Entertaining" by Gail Borgeois (by Kirk Kaiser Ameti on Publishers of Artichoke).

AN UNUSUAL and spectacular volume is "A Victorian Scrapbook" by Cynthia Hart, John Grossman and Priscilla Dorn (Workman), a lush collection of Victoriana as authentic as if it had been assembled in the 19th century.

For a truly unforgettable pre-Christmas treat surprise a friend with "The Spirit of Christmas," edited by Anne Van Wagner Young (Leisure Arts). This book offers decorating ideas, menus, recipes and instructions for making handmade gifts — enough to put anyone in the holiday spirit.

FOR FRIENDS and family with VCRs, the sky is the limit. Start their holiday season off with Christmas classics from Vestron Video, such as "A Christmas Carol," "Pinocchio's Christmas" and Henry Winkler's "An Actor's Christmas Carol."

Other "popular releases from Vestron are "Mr. Mom," "Mad Max," and "Dirty Dancing," available this week at budget prices.

Republic Pictures has come out with an exciting package, "Minute Movie Masterpieces." This 30-minute video shows memorable clips from famous movies so that the viewer can make cocktail party small talk without actually having seen the film.

FOR LOVERS of old favorites, Republic Pictures offers Peter Lorre in "The Man Who Knew Too Much," "The Third Man" with Orson Welles and "High Noon" with Gary Cooper and Grace Kelly. Or such treasured westerns as "Rio Grande" and "Naked Sun." MGM/UA has brought out the chilling and unforgettable "The Manchurian Candidate."

Kultur Videos offers opera star Kiri

Please turn to Page 16

AT
Harmony House
WE'VE GOT THE GIFT!
GIVE THE GIFT THAT GOES FURTHER... MEANS MORE... COSTS LESS...
The Gift of MUSIC
From the Source!
Harmony House
With 30 Convenient Locations
Open Daily 10-9, Sunday 12-5
TICKETMASTER
*Not available at Farmington location
The SOURCE
LPs CDs CASSETTES VIDEOS
CALL FOR TIX (313) 645-6666



There's sure to be calendar that pleases

Continued from Page 15

Te Kanawa from the Royal Opera House in Covent Garden, London pianist Claudio Arrau playing Brahms and Rudolf Nureyev and Margot Fonteyn in "Romeo and Juliet," among many others.

OTHER ART favorites come from VIEW which offers "Picasso: The Man and His Work" and "Yehudi Menuhin" tribute to J.S. Bach and the documentary "A Woman's Place," narrated by Julie Harris.

Celebrate the career of Sir Laurence Olivier with "Love Among the Ruins," "Rebecca," "The Boys from Brazil" and "The Betsy" just out from CBS Fox.

INTELLECTUALS AND philosophers on your list will welcome the PBS series "Joseph Campbell and the Power of Myth: With Bill Moyers."

Paramount Home Video is celebrating its 20th anniversary with a huge selection from which you can pick for everyone on your list. Choose from comedy, horror and dramas as well as opera, travel and sports.

Self-improvement videos are always popular. Give the golfer on your list "Lee Trevino's Peerless Golf Tips" or "Greg Norman: the Complete Golfer." Parents will appreciate "Infant Health Care" or "Strong Kids, Safe Kids." Teenagers will enjoy "How Can I Tell If I'm in Love" starring Ted Danson and Justine Bateman, all from Paramount, which also offers the relaxing and evocative Windham Hill "Sensation" videos of the seasons and exotic locales.

Other self-help videotapes cover everything from exercise, travel and wardrobe planning to cooking and massage.

REGARDLESS OF the interests of the people on your list, you can be sure to get a calendar that will delight.

The average American family uses six calendars at home, at work or school and in purses and briefcases, and nearly one-third of them have been received as gifts, says Hallmark Cards Inc.

People today want calendars that are an extension of their personalities, their interests and hobbies," said Bo Arrambright, Hallmark product manager for calendars. One of their more than 100 designs includes stickers for children to apply.

Landmark's extensive collection for this season includes stars such as Tom Selleck, James Dean and Elvis Presley and Marilyn Monroe, presidential first ladies, John F. Kennedy and the British royal family.

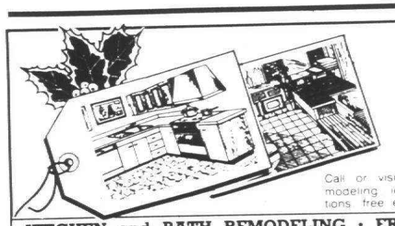

Give a gift that will be appreciated for many years.

Gift Certificates

from $100 and up

Call or visit our showroom for remodeling ideas, planning consultations, free estimates

KITCHEN and BATH REMODELING · FREE ESTIMATES

Established 1964

Bank Financing tailored to your budget

Mr. Build TOTAL PROPERTY SERVICES Micamasters

30835 Plymouth Rd. Livonia, MI 48105

427-0350

M-F, 9-5 · Sat. 10-4

Happy Holidays



Village Shoe Inn

The Largest Selection in Michigan

Always 20% to 60% Off

*East Detroit 775-7540 · Clawson 589-3434 · **Rochester 652-2695 · Farmington 474-7105 · Warren 771-1365

Mon. to Thurs. & Sat. 10-6:00, Fri. 10-9 **Rochester Open Thurs. til 9

ALL STORES OPEN SUNDAY 12 TO 5

Windmill Fruit Market

34800 Plymouth Road · Livonia · 422-4144

Between Stark & Levan Roads

PISTACHIOS
MIXED NUTS
CASHEWS

PARTY TRAYS
We feature:
ROAST BEEF
TURKEY, HAM
WHITE & YELLOW
CHEESES

POINSETTIAS *from* $1.99

GIFT BASKETS *from* $19.95
brimming with Fresh Delights

Gift Certificates Available

THE "GIFT THAT KEEPS GIVING."

CHILDRENS SPECIAL COLLECTION From $48.00

AUTHENTIC KENNEDY ROCKER $198.00
WOOD ROCKERS From $78.00
GLIDERS From $198.00
LOVESEAT ROCKERS & GLIDERS From $398.00
WICKER ROCKERS From $88.00

HURRY FOR BEST SELECTION IN TIME FOR THE HOLIDAYS

ROCKER WORLD

3337 AUBURN RD. BET. ADAMS & SQUIRREL 853-7440

21325 TELEGRAPH BET. 8 & 9 MILE 948-1060



The "Huron" was always on the Corsica Shoal in Lake Huron, and the ship in this picture is Light Vessel 103 which was decommissioned in August 1970. At that time, it was the oldest lightship in the Coast Guard. It is now a museum in Port Huron's Pine Grove Park. Pen-and-ink drawings of this lighthouse along with 11 other Great Lakes lights are featured in the "Great Lakes Lights" 1990 calendar available directly from the Historical Society of Michigan.

Lighthouse calendars salute lonely sentinels

LIGHTHOUSES are part of the Great Lakes' maritime history, and experts say and images of [illegible] perch at land's end. It's the Great Lakes with 11 percent of the world's total in the world with [illegible] maritime trade [illegible] ... ships and sailors. ... those who have returned to the ... life for land-based life as ... seafarers and hotels, even ... with museums and detectives.

The Historical Society of Michigan recently announced its seventh annual lighthouse calendar. Featuring the pen and ink drawings by artist Leo Kuslikis of Taylor, "Great Lakes Lights" draws attention to the colorful maritime history of the Great Lakes and those sentinels that have marked the Lakes' routes for sailors since the early 19th century.

According to Thomas L. Jones, the executive director of the Historical Society of Michigan, this calendar series has drawn attention to lighthouse his- [illegible] ... and to maritime [illegible] ... Thirteen ... M ... [illegible] ... [illegible] ... [illegible] ... M ... [illegible] ...

THE "GREAT Lakes Events" page calendar includes sights such as the Great Lakes and in the states of Illinois, Wisconsin, Ohio, Minnesota and New York. The provinces of Ontario and Quebec. "Michigan From Top Hole Michigan in the western reaches of the Great Lakes, Ogdensburg in the east on Lake Ontario, the 1990 "Great Lakes Lights" calendar covers the full breadth of the waters that have been the key element in the region's history and development.

The calendar is available directly from the Historical Society of Michigan, 2117 Washtenaw Avenue, Ann Arbor 48104, at $9.25 (includes postage and handling, plus Michigan state sales tax).

We make holiday wishes come true.

Women's Apparel

Bra World	347-2810
Deb Shop	347-0750
Dress Barn	348-6710
**Fashion Bug & Bug Plus	348-1430
Fit Or Miss	344-4380
Maternity Ltd.	347-0715
Your Choice	348-7020
16 Plus	349-5190

Children's Shops

Different Strokes	348-1560
Kids R Us	344-1660
Toys R Us	344-1300

Jewelry

Art-Sart Jewelers	348-6800

Department Stores

Kohl's	344-4666
Marshalls	348-3355

Cards/Music/Books

Harmony House	348-9088
**Lori's Hallmark	347-5910
Family Bookstore	349-6620

Specialty

Budget Frame	344-9202
**Inacomp Computer Center	348-8841
JoAnn Fabrics	348-6460
**Macaulley's	344-4777
Phones, Gadgets & Things	344-0088
Russell's Formal Wear	344-1590
Silk Greens & Things	349-9280
Wolverine Spartan Shop	344-9655

Shoes

El Bee Shoes	344-0120
Jim & Chucks Boot Shop	347-3130
**Payless Shoe Source	349-6868

Variety

**Kmart	348-3660
**Perry Drug	348-2290
**Service Merchandise	348-8970

Home Decor/Furnishings

Builder's Square	344-8855
Linens n' Things	348-8210
Mrs. Kay's Wallpaper Blinds & More	347-2444
**United Paint	349-2921

Restaurants/Food

Kerby's Koney Island	344-4411
**Kroger	348-2320
Rikshaw	344-4790
Subway Sandwiches & Salads	347-1020
TCBY Yogurt	347-6699

Services

Bo Rics	348-6095
Eyeglass Factory	347-6150
Household Finance	347-4504
Mail Boxes, Etc., USA	347-2850
Picture Perfect	344-4440
Travel Agents International	347-0055
**Your Hair & Us	348-3544
Weight Loss Clinic	347-3839

**Denotes West Oaks I Store

WEST OAKS I

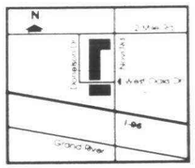

NOVI ROAD AT TWELVE MILE

WEST OAKS II

Chocolate treats sweet way to please friends



chef Larry Janes

ANYONE who knows me shares the knowledge of my weakness for indulging in chocolate.

I love it baked into cakes, chipped into cookies, glazed into frostings and melted into molds. There is, however, one type of chocolate that just sends me into chocoholic oblivion: gift chocolate.

I'm not talking cakes, cookies, pies or candies here. I'm talking about about homemade taste treats such as divinity, fudge, chocolate sauce, truffles and the ever popular turtles — the things made with so much chocolate they bring pimples just thinking about them.

This holiday season, I'll be spending a few days in my kitchen preparing gifts for the many family and friends that can be appreciated and swooned over. Let's face it. Godiva is great, but something from the home and heart — no matter what — made with love is always more appreciated.

Of course, my problem deals with the "One for you, one for me" adage that is sure to have me visiting my local gym for yet another month. All but alone with the good.

A FEW TIPS I would like to share before starting on the fun road to homemade chocolate making are simple and easy to follow. If you plan to be preparing some tricky eye-appointing arrangement of chocolate that will be treasured as much as a 12-year old bottle of Scotch, start with some tempered chocolate.

Tempering of chocolate consists of heating and cooling the chocolate through continuous mixing to ensure the development of stable cocoa butter crystals distributed evenly throughout the mass of chocolate. This assures a chocolate with great texture and a satin form glossy texture.

You can buy chocolate already tempered, but it's simple, easily made and back me when you the procedure for it yourself. Tempered chocolate should always be used for dipping.

I have found it very helpful to have an instant-read — and I stress good — candy making thermometer. When the one in the checkout at my local grocery did proved up a candy thermometer for $8.49 and named a bunch of peanut brittle. You get what you pay for.

A good all-purpose candy thermometer will cost about $10 but will save you a lifetime of anxiety.

When the recipe calls for an addition of butter, use only unsalted butter. Period. Trust me on this one, the lightly salted variety can easy mask the taste of delicate chocolate.

If the recipe calls for butter at room temperature, and you forgot to take it out of the fridge, simply grate the butter on a grater or with the shredder blade of a good processor. Your butter will be at room temperature in about five minutes.

If you try to melt butter in your microwave, remember that it is very hot, unless given a chance to cool down. The addition of hot, melted butter into a delicate chocolate recipe can result in grainy chocolate, so be careful.

MAMA ALWAYS taught me to attempt chocolate making only a cold, dry day. Seems that the added humidity in the air will cause your chocolate to set differently. Talk to any professional chocolate maker, and he will agree.

For safety's sake, and for financial reasons, it's best never to double or triple recipes. Chocolate is a bit finicky as it is, doubled, can scorch easily and when tripled can become grainy.

Gifts of homemade chocolate are greatly appreciated because the recipe and the gift recognized the effort of the giver. In each taste of the gift Chocolate lovers can be reminded of the thought, time and love that went into it.

Take care, and remember, moderation is important. Friends and family can be.

MILLION DOLLAR FUDGE

[illegible]

TURTLES

1 pounds semisweet chocolate
8 ounces caramels
2 tablespoons whipping cream
1½ pounds pecan halves

Turn pot the chocolate and set aside.

In the top of a double boiler, melt the caramels with the cream. Arrange pecan pieces on lightly buttered baking sheet to form individual turtles. Spoon a tablespoon of the melted caramel over the nuts, leaving the tips uncovered. Let stand for 30 minutes. Drizzle the caramel piece into the melted chocolate to cover. Place in a frozen sheet to set. Makes 24

CHOCOLATE FUDGE SAUCE

[illegible]

Larry Janes is a food columnist for the Observer & Eccentric Newspapers. His column appears every Monday in the Taste section.

BATHROOM ORGANIZER



GUARANTEED
Shipped in 48 Hours!

Now, you can get this nationally advertised bathroom organizer for a total of
$8.95

I PAY THE SHIPPING AND TAXES!
Nationally advertised for $14.95
Solid oak with all brass plated hardware. Mail $8.95 total to:

STUBCO
28763 Alvin
Garden City, MI 48135
or, to reserve your order call
425-9209

HURRY!
ONLY 4,000 AT THIS LOW PRICE

BRITISH MADE LACE CURTAINS
Ready to Hang • No Panels
No Difference in Bottoms • No Seams
Any Width • Option One Piece

LARGEST SELECTION OF LACE CURTAINS IN THE COUNTRY

The Lace Curtain Shop

CUSTOM SHADES • WE NOW CARRY GRABER RODS

33216 Grand River (1 blk. East of Farmington Rd.)
Farmington • Mon. - Sat. 10-6 **471-2058**



BILL BRESLER/staff photographer

Saddle up to shearlings

If it's western ware you fancy this season, then saddle-up to shearling, the fur that keeps you toasty warm and has you looking really great. Here are his-and-her suggestions from Laszlo's of Birmingham. Both from Ardney Limited in a sand shade, his 52-inch coat is $549; her full-length coat is $869.



This chestnut brown suede fringed jacket is teamed with a black leather pant with a colorful scarf as a final touch. From Sally's Designs in Crosswinds Mall.

BILL BRESLER/staff photographer

Give the Gift of Classic Elegance...



Purchase Any Tuxedo
(Up to 30% Off)
&
Receive Your Choice of Accessories
($25.00 Value)
FREE

Come in to any President Tuxedo store before December 31st and select from famous maker tuxedos including Bill Blass, Christian Dior, Pierre Cardin and other leading designers.
And with any tuxedo purchase at regular price you can pick and choose among a variety of designer accessories including formal shirts, bow tie and cummerbund sets, studs and cuff links and formal shoes.

A $25.00 VALUE, YOUR CHOICE, FREE!

President Tuxedo
24 Convenient Michigan Locations to Serve You, including

BIRMINGHAM • Woodward N. of 14 Mile 644-5055
FARMINGTON HILLS • Orchard Place Mall 855-0488
HARPER WOOD • Eastland Center 371-7500
LIVONIA • Livonia Mall 477-8111
NOVI • Twelve Oaks Mall 348-9000
ROCHESTER • Main & Second 656-9690
SOUTHFIELD • Northland Center 559-3660
TROY • Oakland Mall 585-5494
WARREN • Hoover N. of 12 Mile 751-0045
WATERFORD • Highland W. of Cass Lake 681-5400
WESTLAND • Westland Mall 422-8990

VISA
Checks Accepted

Christmas Wishes Come True at . . .

RICH FURS **Dittrich**
Since 1893
Detroit Bloomfield Hills

Unsurpassed
Fashion,
Quality
and
Craftmanship
Since 1893

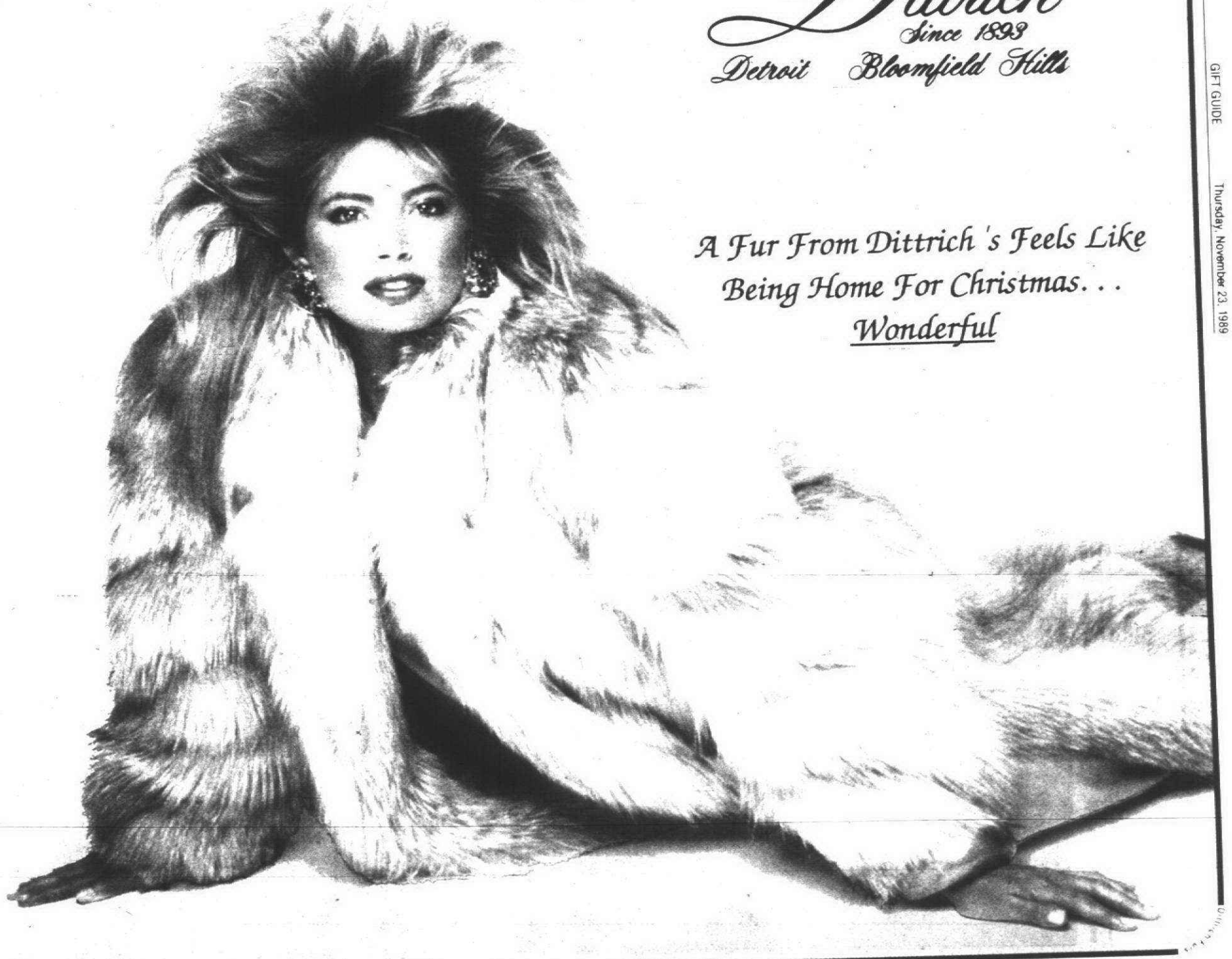

A Fur From Dittrich 's Feels Like Being Home For Christmas. . .
Wonderful

Just 15% Down
No finance charges
For 60 Days
(until 12-24-89)