

These young bowlers show fine form, 2B



Baseball season, 1D

Cleaner gasoline on the market, 1C

Canton Observer

Volume 15 Number 75

Thursday, April 5, 1990

Canton, Michigan

100 Pages

Fifty Cents

© Suburban Communications Corporation. All Rights Reserved.

Death of boy mystery

Police not sure if hanging was accidental

By Diane Gale
Mary Washko
staff writers

Canton police were undecided whether 8-year-old Stephen Nalepa committed suicide or accidentally hanged himself in his family's home on Saturday, March 24.

Police consulted Ann Arbor psychiatrist Dr. Norman Alessi Wednesday, before closing the investigation, to ask whether an 8-year-old would understand the concept of suicide and death.

"His position is that it is possible for a child to conceptualize the finality of death and it is possible for the child to know what suicide is," said police Capt. Al Wilson.

Nalepa was found by his 10-year-old brother Jason with a belt around his neck, hanging from the upper level of the boy's bunkbed.

The Nalepa family was unavailable earlier this week to comment



BILL BRESLER/staff photographer

Canton police Capt. Al Wilson and Director of Public Safety John Santomauro announced Wednesday the death of Doug Briggs was accidental. They said it could not be determined if the death of eight-year-old Stephen Nalepa was accidental or suicide.

about the finality of the police investigation.

Public Safety Director John Santomauro said during a press conference that he wouldn't comment on whether police believe the film, "Nobody's Useless," which was shown to Nalepa's second-grade class the day before the hanging, was a factor in the boy's death.

The movie showed two suicide attempt scenes and was recommended for fourth through ninth grades.

School staff members told the family the movie wasn't previewed and they didn't know that two suicide attempt scenes were in the movie.

The family declined to comment on the case earlier this week.

The Encyclopedia Britannica Educational Corp. in Chicago withdrew the film from the market in response to concerns that the film may have led to Nalepa's death.

The Wayne County Medical Examiner's office had ruled that Nalepa's death was an asphyxiation by hang-

ing. The ruling didn't determine if the death was accidental or a suicide.

A memorial fund in honor of Nalepa has been set-up by Citizens for Better Education, a community school watchdog group of Christian conservatives.

The money will be used to help meet funeral expenses. By early this week, the group had raised \$600. Call Diane Daskalakis at 455-8842 or Kathy Ruzinski at 420-0153 for more information.

Police: Youth's hanging death was accident

By Diane Gale
staff writer

Douglas Briggs, a Plymouth-Salem football player, died accidentally on March 25, while attempting to copy a strangulation technique gleaned from an article detailing the training regimen of Mark Bavaro, a tight end for the New York Giants, police said.

"The most likely theory was that he may have been experimenting to cut-off his wind supply as a training tool to help him in football. That he may have lost consciousness and the weight of his body cut-off air supply," said Capt. Al Wilson of the Canton police.

"Our investigation leads us to believe that the Briggs boy died of an accidental asphyxiation by hanging," according to Canton police Cpt. Al Wilson.

Members of the Briggs family found an article about Bavaro on the

youth's desk in the Canton family's basement where the 16-year-old's body was found hanging from a basement rafter from a scarf.

Bavaro in a telephone interview with the Observer said his training regimen didn't include strangulation, only neck exercises.

A PORTION of the article found by the family gave biographical information about Bavaro: "Off-season program features self-inflicted punishment, (getting strangled and punched in the stomach) to overcome fear... Lead Spartan life by staying in hotel all last year."

Less than three hours before Briggs was found, police were called to the Nalepa home, also in Canton, where 8-year-old Stephen was hanging by a belt from the top of his bunk bed.

Please turn to Page 2

Mother: athlete not to blame for death

By Mary Washko
staff writer

Patricia Briggs, the mother of Doug Briggs, said Wednesday she doesn't blame New York Giants tight end Mark Bavaro for her son's death and wants to set the record straight.

Bavaro contacted the Briggs family Tuesday night to offer his condolences after hearing from The Observer Newspaper that the boy died accidentally when apparently trying to imitate one of his training techniques.

"I don't blame him or anyone for my son's death," Patricia Briggs said. "He (Bavaro) may have had weird training techniques, but how can I blame him for something Doug read in an article. It would be pointless now, nothing can bring him back."

The article, which the family found the day after the hanging, detailed Bavaro's regimen. Thomas and Patricia Briggs searched sports magazines but could not determine

'I don't blame him or anyone for my son's death. He (Bavaro) may have had weird training techniques, but how can I blame him for something Doug read in an article. It would be pointless now, nothing can bring him back.'

— Patricia Briggs

from where the article was clipped. Doug and his brother, Daniel, would clip and post pictures of many different football players on their bedroom walls, the mother said. But, Bavaro was never singled out, she said.

Please turn to Page 2

Athlete says strangulation not his style

By Diane Gale
staff writer

New York Giants tight end Mark Bavaro broke his usual silence with the media to respond to assumptions that a Canton boy strangled himself trying to emulate the pro-player.

After being told about the Plymouth-Canton football player, Bavaro said: "It's idiotic for me to go out and be against drugs and to teach kids how to live right and to be an example of a masochist."

"It's a big shock," Bavaro said. "That's a dog-gone shame."

"I'm deeply sorry for the death of the young man and my sympathy goes out to the family."

Although the Briggs family doesn't blame Bavaro, the football pro said he accepts responsibility for the role he plays as a public figure.

"I do feel responsible in some way," he said.

The Wayne County Medical Examiner has ruled that Douglas Briggs, 16, an aspiring pro football player accidentally strangled himself in the family's basement. An article about Bavaro and his training techniques was found in the boy's belongings.

Part of the article said: "Off season program features self inflicted punishment, (getting strangled and punched in the stomach) to overcome fear."

Bavaro said: "It's a perversion of some of the things I was doing."

BAVARO SAID he uses a machine to practice neck exercises, which are practiced by thousands of athletes everywhere.

Breathing techniques were separate. "Learning to breathe right. It was no different from a singer learning to breathe from the diaphragm. It was less of an exercise and more of a philosophy and

theory to learn how to breathe properly when exercising."

Detailing his exercises aren't important, Bavaro said, but rather how they are portrayed in the paper.

"Any physical training has always been supervised," Bavaro said. "I advise everyone to be supervised to some extent. They should have someone there to help if something goes wrong. I do not condone anyone to practice exercises that might involve any danger to the body. I was never involved in anything like that."

He said the breathing technique was a small part of the routine. The very nature of working out is self-inflicted punishment, he said.

"It was no different from running a sprint," he said.

Please turn to Page 2

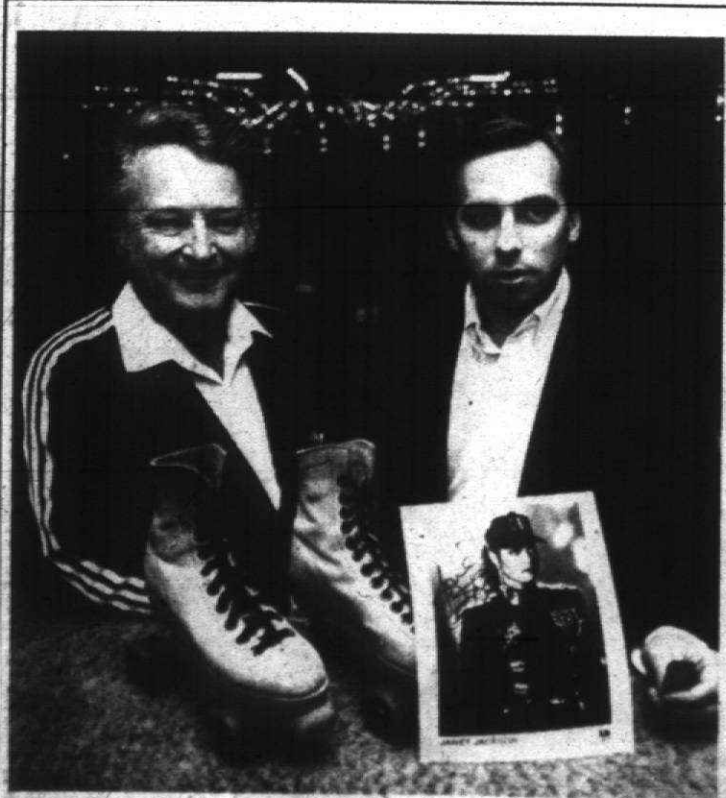

BILL BRESLER/staff photographer

Jackson visit

Woody Lynch, left, owner of the Skatin' Station in Canton Township, displays the size 7 skates worn by Janet Jackson, while manager Chuck Jackson holds the admission ticket used by Jackson. The pop singer bought out the rink for her entourage of 100 Sunday night. Lynch received free tickets to her Monday night concert.

Builders eye old school; district wants new one

By M.B. Dillon
staff writer

A group of local business people has designed a plan to transform the 22-acre Central Middle School site in downtown Plymouth into an upscale retail/office/residential development.

"I've looked at some plans for a three-story development with retail on the first floor, office on the second, and apartments, town houses or condos on the third floor with a health club," said Terry Bixler, who serves on the Plymouth Downtown Development Authority and works for The Patrician Group, a commercial/industrial real estate firm in Plymouth.

"IT WOULD be a beautiful development. It wouldn't be block and square; it would be nice to look at."

The identities of those proposing the project are being kept confidential, Bixler said.

"The idea is being battled around by local business and community people who are looking to outside developers to do the project. The Patrician Group could be instrumental" in putting it together, he said.

School officials say the plan hasn't been presented to them.

"I think everything on Central is premature," said Superintendent John Hoben. "I don't see any dia-

logue from our standpoint about there being anything other than a school there at this point.

"IN ORDER for that (the development) to come about, it would have to be sold by the school board. The question is how much would it bring, and would it replace a given build-

ing? That's the bottom line."

A new middle school would cost about \$15 million to build, said Hoben. An elementary school would cost \$5 million; a high school \$35 million.

Please turn to Page 4

Community split on office/condo project

By M.B. Dillon
staff writer

Government students at Plymouth-Canton High School recently asked nearly 1,000 classmates and adults how the district should deal with increasing enrollment.

Among their questions was, "Should Central Middle School be torn down and sold to condominium developers? The dollars would be used to build a new middle school or elementary school in Canton."

Fifty-two percent of the students responded yes, 47 percent no.

Thirty-three of the adults said yes, 66 percent no.

City officials and community members are equally divided.

Downtown Development Authority members say a quality office/retail/residential development on the 22-acre site would draw business people and residents downtown, enhancing the viability of the central business district.

"It would generate a lot of tax dollars which the city desperately needs," said Terry Bixler, a DDA member who works in commercial and industrial real estate with The Patrician Group.

"With its deficit, the city can use all the tax dollars it can get."

PAUL SINCOCK, assistant to the city manager, said he'd look at the numbers before advocating a plan.

Please turn to Page 4

what's inside

Building scene	1H
Business	1C
Calendar	9C
Classifieds	C,E-H
Auto	C,F
Employment	C,G
Index	2G
Real estate	E,F,H
Creative living	1E
Crossword	8E
Entertainment	7D
Obituaries	8B
Opinion	14A
Sports	1D
Suburban life	1B
Travel	12B
NEWSLINE	591-2300
SPORTSLINE	591-2312
CIRCULATION	591-0500
CLASSIFIED	591-0900

HOME and GARDEN
SPECIAL SECTION

IN TODAY'S ISSUE

Police call hanging accident

Continued from Page 1

The Wayne County Medical Examiner's office said both boys died of asphyxiation by hanging.

APARENTLY BRIGGS was a lot like the Giants star player on and off the field. Bavaro, 27, from Notre Dame is known for his quiet manner, strong physique, maintaining privacy and not talking to reporters.

A Feb. 2, 1987 "Sporting News" article said: "The other Giants enjoyed talking about Bavaro's not talking. The Giants fell in love with him that rookie season."

Friends described Briggs as a quiet, well built youth who spent much of his time in his basement bedroom, Wilson said.

Briggs told friends he wanted to be a pro football player, Wilson said.

"It's possible that he may have identified with this football player with the Giants and misinterpreted the article," Wilson said.

Johnny Parker, assistant Giants coach, said he was

Canton Observer

(USPS 663-670)

Published every Monday and Thursday by Observer & Eclectic News, 36251 Schoolcraft, Livonia, MI 48150. Third-class postage paid at Livonia, MI 48151. Address all mail (subscriptions, change of address, Form 3589) to P.O. Box 2428, Livonia, MI 48151. Telephone 591-0500.

HOME DELIVERY SERVICE: Newsday - per copy 60¢; Carrier - monthly, \$3.00; Mail - yearly, \$55.00.

All advertising published in the Canton Observer is subject to the conditions stated in the applicable rate card, copies of which are available from the advertising department, Canton Observer, 489 S. Main, Plymouth, MI 48170, (313) 459-2700. The Canton Observer reserves the right not to accept an advertiser's order. Observer & Eclectic advertisers have no authority to bind this newspaper and only publication of an advertisement shall constitute final acceptance of the advertiser's order.

PLEASE DON'T PAY ME NOW

January 1991

31

No Down Payment
No Interest
No Payments 'Til Jan 1991

Pay me later when you buy an Amana central air conditioner or central air conditioner and high efficiency gas furnace combination. See Your Amana Dealer for more details.

See Your Amana Dealer Today.

Amana
Cooling & Heating

WOLFERTS
Heating • Cooling
397-1620
44680 Dienne • Canton

Community Federal Credit Union will help make filling in your IRA blanks a little more fun with a variety of IRA programs to suit your needs. You can open an IRA Savings Account with as little as \$10, and make deposits through payroll deduction. Or, you can purchase an IRA Certificate for \$500 or more. Stop into any office to find out more about Community Federal's IRA programs. After all, the only fun thing about a tax form is filling in deductions.

Community Federal Credit Union

Plymouth 453-1200 Canton 455-0400 Northville 348-2920

Accounts federally insured to \$100,000 by the NCUA.

Local news you can use Local news you

BUGLE BOY

16.99-25.99

Reg. \$24-\$37

SAVE UP TO \$11 ON OUR ENTIRE STOCK OF BUGLE BOY® CASUALS FOR GUYS & STUDENTS!

Other brands can imitate, but there's only one BUGLE BOY. It's the original, and now... it's on sale. Every hot new washed canvas and sheeling style. From the new Ocean League series to maniac cargo pockets and pleated looks. But only at Sagebrush.

SALE 24.99-32.99!
All 5-Pocket & Cargo Denims. Save Up to \$14!

Hurry for best selection!

Sagebrush

Visit our new store in Ypsilanti
Ypsilanti—3815 Carpenter Road next to Meijer
Canton—Next to Meijer on Ford Road at Canton Center

Technique mystery to trainers

By Mary Washko
staff writer

The training techniques used by New York Giants tight end Mark Bavaro were unknown to students who played with Doug Briggs and some trainers in the National Football League.

An article found near the 16-year-old's body after his death described Bavaro's regime, which during the off-season included self-inflicted punishment, strangulation and punches to the stomach to overcome fear.

Plymouth-Salem High School football players said they had not heard of Bavaro's conditioning method and the team had not discussed it.

KENT FALB, head trainer for the Detroit Lions, said he knows Bavaro but does not know of the technique.

"This is the first I've heard of it," Falb said. "But high school kids do look to NFL players as models. It's possible the boy would model something a professional did."

Falb said players often exchange ideas on how to improve their game, but he said he hasn't heard players talking about anything like the Bavaro method.

"This certainly would be a very dramatic method of training. It's a real tragedy if emulating a hero would lead to something like this," Falb said.

Plymouth-Salem football coach Tom Moshimer also said he never heard Briggs or the team discuss such training.

"This comes as a total surprise to me. We're still trying to make sense out of the whole thing," Moshimer said.

Since joining the Giants in 1985, Bavaro has developed a tough-guy image and is known to play with broken bones and other injuries.

After his first year, Bavaro's training turned to breathing techniques that would conserve energy and control adrenaline.

The training also allowed Bavaro to increase his resistance to pain.

HURRY! FINAL 3 DAYS

Tyner's
Easter Egg Bonus Party

ENDS MONDAY APRIL 9

5 TO 50%
EXTRA DISCOUNT

OFF ALREADY-LOW SPRING SALE PRICES

Better come-a-running 'cause you've only three days to get an ADDITIONAL 5 to 50% DISCOUNT on any purchase from the famous name home furnishing and bedding selections at Tyner's. All good things must come to an end, and the bonus party is no exception. You have until 9 p.m. to make your selections, then select an egg from the basket of Tyner's from 5 to 50% ADDITIONAL savings on that purchase. Don't miss this opportunity.

TYNER'S

34 YEARS OF VALUE AND SERVICE YOU CAN COUNT ON
1050 E. Michigan Avenue, 1/2 Mile East of Ypsilanti • Phone 483-4505

FREE DELIVERY
- VISA/MASTERCARD/ TYNER'S CHARGE
- 90 Days Same As Cash
- Free Professional Decorating Assistance
- Open Mon. & Fri. 11:30 - 8:00
- Closed Sunday

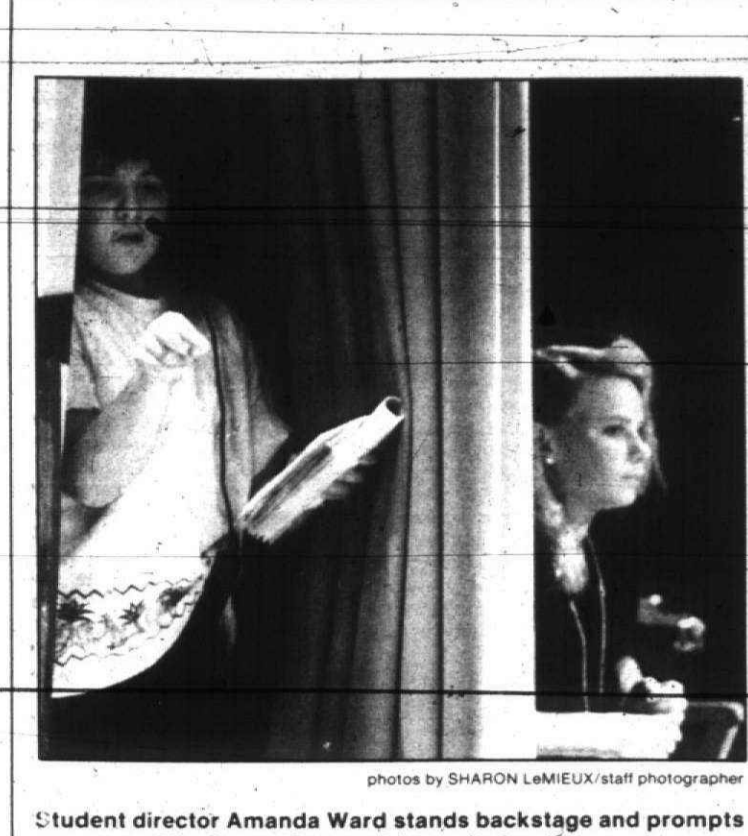

Student director Amanda Ward stands backstage and prompts an actor, while Stacey Setter, right, waits her turn on stage.

Young cast makes tracks for comedy

Students at Central Middle School will be on stage today and Friday at 7:30 p.m. when the sixth, seventh and eighth grades present "Off the Track," a three-act comedy in the cafeteria.

Tickets are available at the door and are \$2 for adults and \$1 for children.

The play deals with a group of travelers forced to stop at a small station by problems with the train on which they have been riding. During their stop, one passenger discovers that an expensive string of pearls is missing, however, they later show up in the lunch basket of another passenger.

Students in the cast are: Steve Hoskins, David Mowery, Jessica Mull, Jennifer Gruta, Danielle Wren, Angel Leische, Dana Reiman, Brian Hacker, Scott Schopery, Larry Hutchinson, Jessica Lopez, Kerry Davis, Amy Furmanek, Julie Hutchinson, Piper Diabrow, Scott Singleton, Christian Hebel, Jill Brzezinski, Angela Vassallo, Kimberly Figiel, Jennie Ouellette, Janice Freijdaa, Justin Carlson, Tony Vassallo, Ken Taylor, Lindsay Ferlit, Stacey Setter, Kathy Saelzler and Amanda Ward.



Jennie Ouellette who plays Mrs. Guarino in the production chats with Kathy Saelzler, who plays Pidgie McDougal. On the floor is Janie Freijdaa, who plays Antonia Guarino.



Backstage, Angela Vassallo puts makeup on the station master, Scott Singleton, who plays station master John Morgan. Other actors getting ready for the play are: Jill Brzezinski (left), Ken Taylor and Christian Hebel.

Area accountant to be feted for work with home for boys

By Kevin Brown
staff writer

In first through eighth grades. Asked to describe living there, Yoe said, "I probably saw more Tiger games, saw more circuses than most other boys."

After graduating from Cleary College in Ypsilanti in 1962 and beginning work as a certified public accountant, by 1970 he was involved in helping to oversee the St. Francis Home, on Fenkell.

"If you're willing to do things (for the home), they're happy to see it happen that way," he said. "You see needs that are being met and you do what you can to help."

Nowadays, the home serves about 100 boys. "We're taking in boys that have failed in numerous situations; their own home, a foster home. They've probably failed two or three times," Yoe said.

Most are placed by state agencies such as social services, mental health and the courts. While most are from the inner city, some are from western Wayne and Macomb and Washtenaw counties.

"We're giving them a last opportunity to get their life together and make something out of it," Yoe said. The next step, "is a closed setting, a secured facility."

For a time, Plymouth accountant Tim Yoe lived in the St. Francis Home for Boys in Detroit.

Now, 40 years later, a state group plans to honor him for his recent work as board chairman for the home.

"He did not forget his roots and recognized his obligation to give something back," said Karen Leach, president of the Michigan Federation of Private Child and Family Agencies.

They plan to honor Yoe as Board Member of the Year May 9 in Lansing.

"It's really because we have a lot of other good people working on the board of trustees, and an experience, caring, dedicated staff," Yoe said, commenting on the award as traffic rumbled past Sutherland & Yoe's Main Street office.

Yoe and a brother stayed at the home from 1949-52, before returning to their father in Plymouth.

"There were almost 300 boys then. When I was there it was mostly orphans or half-orphans. It had a military school setting," he said, for boys



Tim Yoe

Easter musicale scheduled Sunday

Looking for something special to do Palm Sunday? An Easter Musicale is on tap at the Sweet Afton Tea Room April 8. Performances by local piano and voice students will take place at 2 p.m. and 4 p.m.

Admission, \$9, covers the program, and a lunch of tea sandwiches, dessert and tea. Tickets are available in advance only by calling 459-1112.

Among the performers will be award-winning students including Carla C'Ascenzo, 8, of Canton, Lisa Maul, 10, of Plymouth, and Sarah Cappuccitti, 10, of Canton.

While enjoying high tea in a Victorian setting, patrons will be treated to, among other pieces, "Peter Cottontail" and "Easter Parade" compliments of entertainers in Easter bonnets.

Organizing the program is the Charlotte Moore-Viculin Studio of Music of Plymouth.

Viculin, who received her teachers' diploma from the Detroit Conservatory of Music at age 15, is a professional pianist, organist and vocalist, who has accompanied Gladys Knight and the Pips. She includes Motown among her biggest clients.

Viculin also is a member of the board of directors of the Plymouth Symphony.

At Nalli Music of Ann Arbor is donating use of a piano for the day.

The Sweet Afton Tea Room is at 985 N. Mill just past the railroad tracks in Old Village.

For more information, call 459-1112 or 454-0777.

Diabetic children focus of free clinic

The Garden City Masonic Lodge 587 and Children's Hospital of Detroit are sponsoring a free regional clinic at the hospital Wednesday, April 25, for diabetic children up to age 18 who live in the area.

Registration deadline is next Wednesday. To register, call Garden City Lodge's coordinator William McCartney, 278-1799.

The clinics throughout the state are co-sponsored by Michigan Medicine and Children's Hospital's endocrinology department. The hospital is part of the Detroit Medical Center,

east of Woodward, a half mile south of Warren Road.

They afford an opportunity for patients and parents to meet with a diabetes team comprised of an endocrinologist, nurse clinician and dietitian, he said.

McCartney said up-to-date diabetes management methods will be discussed, including adjusting insulin doses according to daily fluctuations in blood sugars, nutrition and exercise. A social worker will be available to help families with the emotional and financial stresses of hav-

ing a diabetic child.

Leonard Kallio, lodge master, noted that the clinic will not determine if a child has diabetes, but will provide health care for children identified as having diabetes and take insulin injections.

Clinics are held during the day and individual appointment times are arranged by Children's Hospital. Families should plan to be at the clinic for about two to three hours. Lab test results and recommendations will be mailed to each family and the family's physician.

AFTER A MASTECTOMY

Meet Sharon Hull
10 a.m. to 5:30 p.m.
Foundations
April 9, Rochester
April 10, Livonia
April 11, Birmingham
As Regional Manager
and Naturalwear
Coordinator for
Camp® she knows
your concerns.
Ms. Hull will help
you select the
Amoena® prosthesis
that is right for
you... and a bra,
bodybriefer or
swimsuit from our
collections.
Appointments are
recommended.
Rochester, 651-6000
Livonia, 591-7696
Birmingham, 644-6900

Jacobson's

We welcome Jacobson's Charge, MasterCard® and VISA®
Shop until 9 p.m. on Thursday and Friday. Until 6 p.m. on Monday, Tuesday, Wednesday, and Saturday.

City would rezone school property for development

Plymouth Planning Commissioner Dave Schaff, employed by Architects and Planners Inc. in Plymouth Township, said, Central is "an area we might want to rezone. We're looking at how things will re-develop."

"It's becoming an issue simply because land is so scarce in the city. It's kind of in an area separating Old Village from the central business district. It seems like the school is almost a barrier," he said.

"But it has to be done in conjunction with the school district. I don't want to just go in and say it shouldn't be used for education any more and rezone it to office."

One of the proposed developments Schaff says he's heard of calls for a "health club facility or private club of some sort which could be connected to an office building complex." Converting the building "would take some pretty creative re-working. It's very well built and very much suited for what it was designed for," he said.

DAN SMITH, VICE chairman of the Plymouth DDA and a branch manager of Republic Bancorp, Mortgage Inc., says Central "definitely is a great big huge white elephant sitting there in the middle of prime downtown property."

"It's probably costing the school system more than it's worth, just from the standpoint that it's a very big, very old expensive building that requires lots of upkeep. Sooner or later, it doesn't make any economic sense to keep it."

There's a better use for the property than the existing one, Smith said.

"I know a lot of people in Plymouth don't like hearing things like this, but you're going to get into some pricey high-end real estate, because the cost of developing that land will be astronomical."

"I WOULD think you will see some combination of

first-class residential which is something the DDA has really targeted for downtown."

Smith says condominiums are more likely than single family homes.

"The reason for that has to do with economics," he said. "You can put up more per acre than you can houses. You have to go with the highest and best use. The best return would be on condominiums."

The development should be geared to older people "who can walk to the downtown area," he said. "Two stories, maximum. There's a lot of land there. Obviously you could include some office, retail and mixed use. I'd love to see it happen, but it's all pie in the sky now."

BUSINESSMAN JIM JABARA, a Plymouth city commissioner, who served on a study committee that examined Central Middle School a few years ago, said: "The school really should be torn down, at least the old

portion. The older portion has almost outlived its usefulness."

"Obviously, the potential is there for development. It would be a great location for some sort of planned unit development where you had some combined uses."

"I think primarily the front portion would be good for office and commercial. It might be well to even incorporate the Baptist church next door that's for sale."

HOUSING WOULD be suitable for the rear of the site that abuts residential property, said Jabara, who owns J.M.J. Properties.

"There's no question it would be good for Plymouth. Twenty-two acres in downtown Plymouth has got to be a prime location."

Jabara says he hasn't proposed a development for the site, but would consider, one as part of a group. "I'd take a look at it if someone were going to do it," he said.

Builders want school property for office/condos

Continued from Page 1

School board members, who have decided to move all district ninth graders to the high schools next fall, are exploring options for Central.

"Among them are using it for students who wish to concentrate in fine arts, maintaining it as a middle school; or using the 76-year-old building for students who want to attend high school in a setting less expensive than Centennial Educational Park. Plymouth Canton and Salem high schools share the CEP campus."

The Central site was appraised in 1985 at \$3.5 million. Conservatively speaking, if the property were sold and 300 condominiums valued at \$100,000 were built, tax revenue would approach \$450,000 a year, said Hoedel.

From 1982-1989, property values in Plymouth have climbed 40 percent.

"THE LAST time it became an option and it was talked about, we had people speaking against the issue," said Hoedel. "But I look at a little differently now. Unlike a high school like Dearborn Fordson with its architecture and scrollwork, Central has been added onto several times with several different types of brick."

"It's not a great building. You could pour \$4 or \$5 million into it and you wouldn't know it."

Where else could condominiums be built in Plymouth? asks Trustee E.J. McClendon.

"WE SEE expensive multiple-unit condos going up all around us, in Plymouth Township and also in Canton. I can't see where there isn't a need for that kind of housing in Plymouth," he said.

Building a middle school in another portion of the district could be cost-effective, added McClendon.

"Look how closely Pioneer, West, East and Central are to each other. You could lay a quarter on the map and cover all of our middle schools, except maybe Lowell. We need to consider carefully the long-term cost of transporting all these kids to a small cluster of buildings."

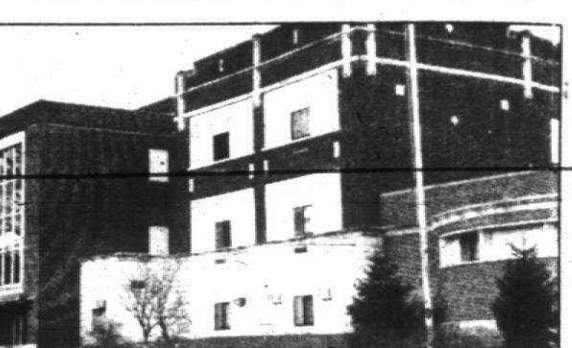

BILL BRESLER/staff photographer

A group of local business people would like to see the Central Middle School site in downtown Plymouth developed into a retail/office/residential complex.

RAY HOEDEL, ASSOCIATE superintendent for business, isn't ruling out the sale of Central.

"You could make a case out of it. You could design some nice condos. And it would certainly help pay for new schools," he said.

Police announce promotions

Two new captain positions were approved for the police department Tuesday by the Canton Township Board of Trustees to provide stronger leadership for all shifts.

Lt. Larry Stewart and Lt. Alex Wilson were promoted to the rank of captain and two sergeants will be selected to take their spots as lieutenants.

John Santomuro, director of public safety, said, "This is the first time we've had captains in the department."

The new positions were created in response to the department's growth and the need to establish more definite leadership for patrolman during shifts, Santomuro said.

Two sergeants will be selected to fill the vacancies at the lieutenant levels created by the move.

District would need enough money from sale to buy new school

Continued from Page 1

"It's a fairly sizeable chunk of land. The facility provides a lot of services and recreational opportunities, from Little League football to adult softball."

"It's an ideal location for condos. You know what they say in real estate — location, location, location."

District Judge James Garber, former president of the Plymouth Community Chamber of Commerce, hasn't studied Central's future, but said: "What this area really needs is some real first class rental units."

Garber says a three- or four-story luxury apartment building with underground parking and "maybe even a restaurant or health club connected with it" would "go and go big."

Acting City Manager Ken Way says one of the school's positive features is that it brings young people into the community.

"I don't know whether the building is adequate for their needs. It's an old school. But if it's structurally sound, I like to see young people downtown. Kids add a spark, a little lift to downtown."

WILLIAM DECKER of Prudential William Decker Realtors in Plymouth served on the school board in the early 1980s.

"I question whether we need more condos downtown," said Decker. "Take Deer Meadows behind the Old Farmer Jack's. Those condominiums are selling slowly. They're priced at \$150,000 to \$170,000, and taxes are high."

"I don't think Central Middle would be really needed in our community for condos, unless they could

develop them in a lower price situation, smaller units in the low hundreds."

"That'd make for an interesting development from a revenue standpoint. Decker said. "If they were developed properly they could generate a nice amount of revenue. The school district could use that money to offset building another school elsewhere."

Dave Schaff, Plymouth planning commissioner, would like to see the site developed.

"The business community is not keeping up with the surrounding area in development. We're trying to look for ways to foster that development," said Schaff, who works with Architects and Planners Inc. in Plymouth Township. "Mainly we're looking at service, retail, office. Everything that works well in a downtown area."

"The thing we don't want to see happen is for the central business area to take over the total boundaries so that we'd lose that town feel. On the other hand, we don't want to see the downtown area die and the city become a two-and-a-half-square mile of residences with a decayed business district. That affects property values."

GREG GOODMAN, DDA chairman and owner of Cafe Bon Homme,

said Central is located on "a very important piece of property. It's too important of an asset to go off half-cocked and not really explore the best possible use."

"I would hope a good, long hard look was taken as to its best possible use, whether it be for the school system or for downtown development. I just hope that we're in a position to do that as a community, and that we'll strive to do that in the future," said Goodman.

Ralph Lorenz, longtime Plymouth landowner, is opposed to developing the Central site.

"Why take it out of the hands of the schools?"

President's metro visit raises cash, protests

By Janice Brunson staff writer

While President George Bush addressed the Republican elite Tuesday at a \$1,000-a-plate dinner in the Ritz Carlton Hotel in Dearborn, a ragtag band of demonstrators standing across the street bared the late afternoon light to promote individual political agendas.

"The War on Drugs is a War on the People," proclaimed a banner dominating the gathering of Libertarians, environmentalists, Communists and others who, bedecked in embroidery, crystals and American flags, evoked memories of yesterday's flower children.

In contrast, Bruce Cain, a 35-year-old information specialist and founder of the Wayne County-based New

Age Patriot newsletter, wore tie and overcoat. The Patriot, founded last August, advocates the decriminalization of mind altering drugs that are now illegal.

"In a passionate speech, Cain said: 'Up until now George Bush has insisted that only intellectuals endorse various forms of drug legalization or decriminalization. This rally will hopefully send a new message. It is time George Bush understands in no uncertain terms that there is a growing number of us who want to end this mindless war.'

"The only real solution," Cain continued, "is regulated drug legalization, education and rehabilitation."

EMILY SALVETTE, a 34-year-old Bromfield Hills housewife and mother of two, applauded Cain's re-

marks. "A lot of people do a lot of stupid things (use drugs), but government's role is to protect people, not to tell them how to live in the privacy of their homes."

Todd Scott, 31, a West Bloomfield home inspector who has supported legalizing drugs for eight years, agrees.

"I certainly don't condone the use of drugs I don't use drugs. But we can't take away everyone's rights because of the acts of a few. Government has no role in the home."

In a treatise authored by Cain, he maintains the current beefed-up war on drugs violates constitutional liberties through the use of random urine testing, car check points, property confiscations, unusually harsh punishments and no-knock laws which allow police to enter a home unannounced if they have a warrant.

"We're standing up for your rights," said Susan Sunshine, a middle-aged woman calling herself "Mother Earth" and active in environmental affairs. "The war on drugs is a sham."

Cain agrees with Sunshine. "The criminal justice approach is not working. The federal government has budgeted \$10.6 billion to fight the drug war. Yet, based on a recent survey of 314 mayors, 58 percent of the nation's cities reported worse problems and 31 percent reported no change. Only 9 percent reported progress."

"WE'RE SPENDING BILLIONS of tax dollars to fight a war we're not going to win, a war we can't win, not unless you want to turn America into a police state," said a self-proclaimed "hippie from San Francisco," Mary Long, who now lives in Wayne County.

Illicit drugs involve enormous sums of money, according to Jeff Hampton of Northville, state treasurer for the Libertarian Party, who said the "quick buck" is the major motivation behind drug trafficking. "Remove the profit motive and you remove the major force behind dealing."

Americans currently spend \$160 billion annually on drugs, according to Cain, who said removing profits would also effectively eliminate pushers, crack houses, corruption, gangs and bloodshed.

Hampton and the Libertarian Party support "re-legalization" of drugs. Prior to 1913, there was no nationwide prohibition, he said.

Joel Levisse, 22, of Southfield, said drug use "should be a choice issue." Hampton agrees, so long as it does not impose on others. "People should be able to do what they want with their own bodies and property, but it interferes with others, then stamp on 'em," Hampton said.

A 34-year-old Southfield businessman who owns a chain of auto service centers, said the current crack-down on drugs is "a racist policy that attacks our poorest people in society."

"I agree with (Thomas) Jefferson. Government that governs best is government that governs least," the businessman said, asking his name not be used.

In his treatise, Cain outlines steps for legalizing drugs, beginning with marijuana and moving to other drugs. He recommends close monitoring at each step.

"Drug legalization is inevitable and the wisest course we can take at this time. I think it is safe to say that our work is cut out for us."

Program curbs auto thefts

HEAT, an anti-auto theft program sponsored by the state insurance industry, has helped police officers receive \$152,670 in automobiles and auto parts in the first two months of this year, according to a recent study.

According to HEAT officials, the program's auto theft hot line — 1-800-242-HEAT — has helped police recover more than \$9.5 million in autos and auto parts since its October 1985 inception.

Hot line calls have led to 525 arrests, including 18 so far this year, the closing of 35 chop shops and recovery of 779 automobiles, according to program statistics.

HEAT (Help Eliminate Auto Thefts) has paid more than \$540,000 to police tipsters.

HEAT is financed by state insurance agencies.

Canadian Fur Specialist for Over 60 Years

Furs by Arypin

• No Duty & Sales Tax Refunded • Full Premium On American Funds

484 Pelissier St. • Windsor
1-519-253-5612

You are cordially invited to attend a FREE LECTURE on CHRISTIAN SCIENCE "CHRISTIAN SCIENCE: ACCESSIBLE TO ALL MANKIND" Lecturer: Mrs. Irma L. Cole, C.S., of Chicago, Illinois

Sunday, April 8
3:00 p.m.

Ninth Church of Christ Scientist
4330 West Davison between Livernois & Pelee/Skyway, Detroit, MI
Supervised Free Parking and child care is provided

WE CAN CHANGE THE WAY YOU LOOK AT REPORT CARDS

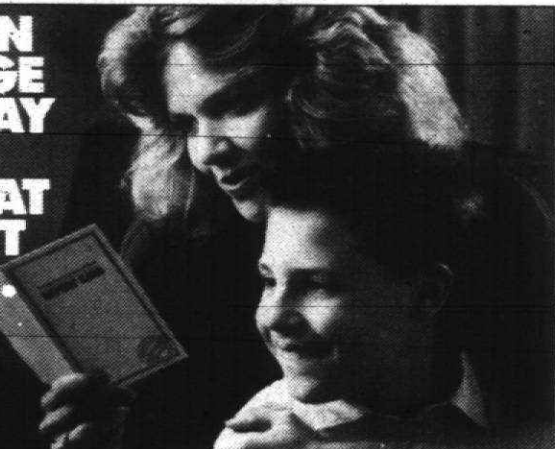

At Sylvan Learning Centers, we can help kids do better in everything from reading and writing to basic math and algebra. We begin with a test to identify strengths and weaknesses. Then we develop a customized learning program that will improve your child's learning skills and study habits. Just a couple of hours a week at Sylvan and you'll begin to look at report cards a little differently.

Sylvan Learning Center
Helping kids do better.

6 MILE & I-275 LIVONIA 462-2750
Karen Benson, Director
READING • MATH • WRITING • STUDY SKILLS • SCHOOL READINESS
COLLEGE PREP • SAT/ACT PREP • ALGEBRA • BEGINNING READING

Something Entirely New Rolls Into TOWN!

BRING YOUR ROOM MEASUREMENTS EVERYTHING! Values from \$3 to \$12 a yd. Values from \$8 to \$30 a yd.

A NEW CARPET STORE! A NEW SAVINGS CONCEPT! GEORGIA CARPET OUTLETS™

- ★ Beautiful carpet direct from the mills of Georgia. Carpet Capitol of the World.
- ★ Incredible selection! Over 600 rolls of carpet and vinyl in every color and style.
- ★ Carpets from the mills you know, made of the fibers you trust.
- ★ Huge discounts never before available in Michigan.

Retail Values from \$8 to \$30 a yard
Our Price \$3 to \$12 a Yard For Everything in Our Store

995-8900
Hours: Mon-Fri. 9-8
Sat. 9-5 Sun. 1-5

WE'RE IN ANN ARBOR AT 2301 S. INDUSTRIAL AT JEWETT BETWEEN STADIUM BLVD. AND EISENHOWER.

TIFFANY MARBLE

- Thresholds of Marble
- Marble Tables Made to Order
- Bar Tops & Benches
- Office and Kept Tables
- Table Tops Made to Order
- Faux Window Sills
- Plain Window Sills
- Marble Wall Paneling
- Marble Floor Tiles
- Marble Benches for Staircases or Roundwood Posts
- Marble or Onyx Sinks and Vanities
- Toppings for H.B.H.
- Special Corner Sinks and Vanities
- Bath Tubs and Showers
- Special Kitchen Islands
- Marble Kitchen Countertops

"If It Can Be Made in Marble, We Can Make It"

Westland Custom Marble
36222 Glenwood • Westland
(3 Blocks W. of Wayne Road)
721-0520
M-Sat. 10-5

DEPENDABLE CUSTOMISING
• Social Stone Siding
• Vinyl Replacement Windows

ANNOUNCING GUARDIAN MEDICAL SUPPLY

IS NOW DOING Mastectomy Fittings

We Carry
• CAMP • JOBST • AIRWAY

For Individual Appointment
Call 729-1100

6511 N. Wayne Road
In Westland Plaza (Corner of Wayne & Hunter Roads)
Westland

Lynch's Annual TIGHT SALE

20% OFF Regular Priced Tights
Plus Up To
50% OFF Selected Dance Wear

Sale Dates: April 2 - April 4

LYNCH'S

26752 Dequindre Warren 751-1780
939 Howard Dearborn 565-3425
3361 Third St Wyandotte 281-8108

AMERICAN STANDARD

WHITE CHINA LAVATORY \$70.95
LAVATORY FAUCET \$54.95
LAVATORY KITCHEN FAUCET \$89.95

WHITE CHINA LAVATORY \$72.95
LAVATORY FAUCET \$84.00
KITCHEN FAUCET \$72.00

CAST-IRON KITCHEN SINK \$120.00
CAST IRON SINK \$174.00

BERGSTROM'S HEATING COOLING PLUMBING 522-1350

SAVE 35% ON PATIO FURNITURE

It's almost summer and it's high time to save. Prepare ahead for a season of outdoor entertaining by custom ordering your patio furnishings now. You choose — all the finest manufacturers, the styles and colors of the 1990 collections are here at very enticing prices.

Save 35% on such notable names as Brown Jordan, Tropitone, Woodard, Grosfillex, Alibert, Innova, and Winston. Special order in your choice of fabric and finish, and Englander's caring personnel will deliver it in plenty of time to enjoy the season.

Hurry, pre-season sale ends April 14.

SHOWN: Equinox by BROWN JORDAN

Englander's

Englander's in Birmingham and Ann Arbor • Mon, Thur, Fri. until 9 • Tues, Wed, Sat. until 9:30
Englander's OTHER PLACES in Royal Oak • Roche-Bocals in Birmingham • Yarells in Florida

Stop Crabgrass Now!

Turf Master 5,000 sq. ft. Now \$7.49 Reg. 9.99 #1750-030

Greenview Green Pro 5,000 sq. ft. Now \$17.99 Reg. 23.99 #1748-004

Gro-Tone 5,000 sq. ft. Now \$14.96 Reg. 19.95 #1750-015

GREENSWEEP 5,000 sq. ft. Reg. 15.99 Now \$11.99 (Crabgrass prevention only) #1750-019

PLYMOUTH NURSERY and GARDEN CENTER

9900 Ann Arbor Road
Just 7 miles west of I-275

453-5500
Hours: Mon-Sat. 9-6
Sun. 10-6
Offers expire 4-12-90

Movies

Schools should review policy

WE SYMPATHIZE with the Canton family whose child died by hanging himself after watching a movie in school that showed two attempted suicides, but we don't want to see that given as a reason for banning material in schools.

We're afraid the death of Stephen Nalepa will prompt groups to put pressure on schools to shelve the movie "Nobody's Useless" and possibly the book, "The Great Brain," which the movie is based on.

The movie's distributor pulled the movie from use after the Nalepa family questioned whether their 8-year-old son was influenced by the movie.

We suspect that could happen, and that makes it a tough issue for schools to face. The biggest question is: Because one child possibly killed himself after seeing the movies, should it be banned?

It's easy to argue that the life of one child is worth more than the rights of teachers to use material in classrooms. We would agree that the life of Stephen Nalepa is worth more than the showing of a movie in a classroom.

Stephen had many years in front of him, years during which he would have been a productive American. But we won't get a chance to see what Stephen would have done with his life and artistic talent that showed up in his drawings.

THERE'S A CHANCE he could have been a great artist or a designer.

But to accomplish that, he would have had to be exposed to ideas and concepts. And to deny any child access to the materials is to cut them off from the world.

That's what school districts are doing when they restrict access to materials.

Children should be able to read "The Great Brain."

But while we agree with the free flow of information to children, we question the policy of the Plymouth-Canton schools on the use of movies in the classroom.

Certain material is appropriate for certain age groups, and in the Nalepa case, the movie "The Great Brain" was recommended for fourth through ninth grades. Nalepa was in the second grade.

We think the Plymouth-Canton schools should take a look at its policy governing movies.

We would hope that such a review wouldn't turn into a witch hunt, but if the district doesn't clean its own house, we're afraid Citizens for Better Education will take a crack at it.

CBE is the group of Christian fundamentalists that is critical of movies shown in classrooms.

We suspect that if CBE members or fellow travelers are elected to the school board in the June election, there will be a witch hunt. We also suspect that the CBE will step up its pressure on the school district in the wake of the Nalepa case.

We are opposed to censorship in the schools and we urge the school district to hold its ground on banning any material outright. However, at the same time the district should be more sensitive to the concerns of parents.

That's a tough tightrope for the district to walk. But we think it should give it a try. A review of the district's movie policy is a good first step.

FOIA assault

Bill would create caste system

MICHIGAN LEGISLATORS are about to compound an error they made last year in tinkering with one of the sunshine laws, the Freedom of Information Act.

A single company bullied lawmakers into passing an exemption to the FOIA that would make secret the records any company submitted to the Workers' Compensation Bureau in support of its application for self-insured status. Its unsupported alibi was that the information was "sensitive." Certain injury forms also were exempted in PA 104 of 1989.

BUT WAIT! Now the state Senate has decided it went too far and is rewriting the exemption. But instead of repealing the bad law, Senate Bill 240 would allow only Blue Cross/Blue Shield of Michigan to have access to the injury forms.

It's like a page out of George Orwell's satirical novel "Animal Farm" in which the pigs declare: "All animals are created equal, but some are more equal than others."

Until now, a guiding principle of our open records law has been that public information is available to the public, period. Senate Bill 240, however, sets up a caste system. The "Blues" are in the favored caste. The rest of us are left out.

Sponsor Fred Dillingham, R-Fowlerville, guided this bill through his Senate Human Resources Committee. The proper forum would have been the Judiciary Committee, whose members are better attuned to assaults on the sunshine law. It passed the Senate.

In the House, SB 240 went through the Labor Committee, not Judiciary. At this writing, SB 240 is on the House calendar. It should be junked, and so should PA 104 which it would amend.

Hiding public records was bad enough, but piggybacking opening them up to one caste is even worse.

School materials

Screen them but don't censor

THE TRAGIC hanging death of an 8-year-old Canton Township boy March 24 has touched off a nerve among parents all over southeastern Michigan and caused reverberations in public schools as well.

The question on everybody's mind? Did the film "Nobody's Useless" — which has two fairly graphic scenes depicting unsuccessful suicide attempts and which Stephen Nalepa and his second grade classmates at Gallimore Elementary School viewed the day before his death — play a role in the incident?

The boys' parents feel it did. School officials and the film's distributor, Encyclopedia Britannica Educational Corp., say it didn't. They point out that the movie, which focuses on positive ways to deal with physical disabilities, has been shown to hundreds of thousands of children without incident since it was made in 1980. Nonetheless, the distributor took the movie off the market last week.

What, if anything, the film's showing had to do with Stephen's actions is a difficult question to answer, if it can be answered at all.

WE SUGGEST instead the community adopt a broader approach to the situation in its effort to prevent similar tragedies. Specifically, local schools and parents need to find ways to keep lines of communication as open as possible.

No, parents shouldn't have veto power over which materials are used in the classroom. Under the Michigan public education system, that's a job that residents delegate to school board members and professional educators.

But parents should (and in many local districts they do) have the right to review classroom materials and exclude their children to anything they find morally objectionable.

That means that school officials have an obligation to screen all classroom materials and inform parents of questionable material, something that Plymouth-Canton school officials admit wasn't done in this case.



A quick incident tells a society's sad story

THE WORLD is getting uncomfortably small.

This week fresh back from a stay at my favorite hideaway on Florida's Sanibel Island, I was shocked back to reality.

As a colleague and I pulled into the parking lot of a local hotel we heard the shouts, "you're under arrest, this is a drug raid, get down on the ground."

Looking up we saw four men, armed with M-16s and other assorted weapons running in our direction. It only took a few seconds to realize that an individual a few vehicles down the row was the target of their displeasure.

My colleague and I stood frozen, the safety of the hotel lobby seeming far, far away and our vehicles feebly substituting as armor from the potential of ricocheting bullets from high-powered assault weapons. A distant yet familiar feeling, not experienced since my combat days in Vietnam, swept over me.

"THIS COULD be trouble," I joked with myself. For me relieving the tension of combat was always through humor. It was nothing intentional, purely instinctive. I remember how shocked I was after the first time it happened more than 20 years ago. After all, nobody in the movies ever joked during combat.

It was only after the combat situation was completed that the more "normal" emotions came back, the

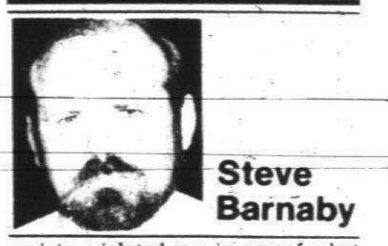

Resentment set in as I remembered that just miles away the President of the United States was in town, blindly campaigning for his party, unaware of the invasion that had just happened in my community.

Steve Barnaby is managing editor of the Observer & Eccentric Newspapers.

from our readers

Schools try taking over for parents

To the editor:

I am grieved and enraged at the death of this second grader who viewed a movie at school depicting two graphic suicide attempts. Yet, I am not surprised. The "Michigan Model for Comprehensive School Health Education," presently being used in Plymouth-Canton schools, has enlightened me.

Apparently Gov. Blanchard (who wrote the foreword to the model) and the Michigan Department of Education feel it is their job to parent our children, not educate them.

The Michigan model for kindergarten has a section on sexual abuse, with films such as "Child Molestation," a section on relaxation techniques, and a lesson on death.

What child even knows what sex is at age 5? In light of what has happened, do you want your child watching the film "Child Molestation" at age 5? Five-year-olds can barely even relate to what day of the week it is. Sure, maybe one kid is experiencing abuse.

So in trying to ferret out that individual, the school system will rob many other youngsters of their innocence. I object to the school system taking on parental rights and territories. After all, death to a Buddhist, a humanist, and a Christian all have different meanings and significance. It sure cannot be taught in a neutral way. I think in their attempts to parent, the school is committing educational abuse. I hope the parents of this dead youngster get what they rightfully deserve — and likewise to the school.

Bobbie Cleary
Canton

Baby-sitter abused child

To the editor:

As a mother I feel I must respond to the March 26th "Crime Watch" section of your newspaper. The article was about a little boy forced to stay outside in the cold because he wet his pants at his baby-sitters.

How can this not be considered child abuse?

Not only am I furious with the baby-sitter, but what kind of parents would put their little 5-year-old in the care of such an abusive parent again, as it appeared they were going to.

What are these parents going to find next time, bruises, a broken bone or worse?

Jennifer Mielke
Canton

Margo Wallace,
Berkley

No mercy for young killers

To the editor:

I am fed up with the news we hear every day regarding youths and murders. The Tarr family was horrifying, and then Tammy Billips shot down while walking her dog. What exactly are our lawmakers doing to see these types of senseless murders stopped?

These so-called juveniles are put in detention centers, they are not being rehabilitated, and then put back into society to terrorize other innocent victims.

I'm sorry, but there is a big problem with the laws. The law makers are sending the message, it's okay, you're under 15, you'll be out in no time, go commit these crimes.

THE MESSAGE should be, "You will pay severely for your crimes. The punishment will fit the crime."

Where does it stop? Do the good, just citizens have to walk the streets looking over our shoulder to see who will shoot us down?

The father of Tammy Billips was right when he said, "You are saying their daughter's life is not as important as the person's that murdered her." That is a very scary thought that the lawmakers are more sensitive to the murderers than to the victims.

Jennifer Mielke
Canton

Margo Wallace,
Berkley

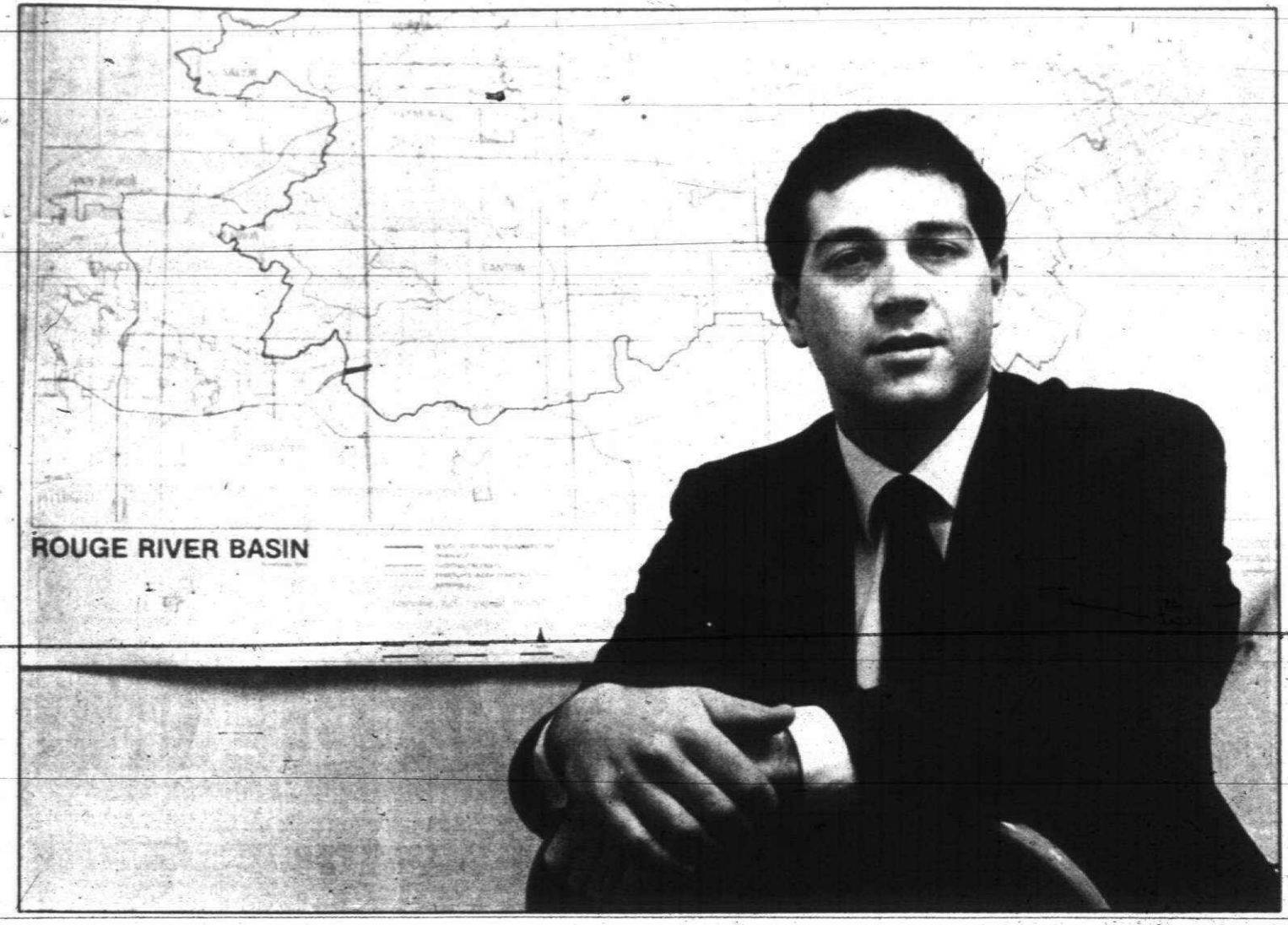

Larry Coogan, new director of Friends of the Rouge, is keeping his eyes on the big picture when it comes to cleaning the heavily polluted Rouge River.

Speakers nix charter change

Wayne County Commissioners said they wanted public comment on their plans to change the county executive's line of succession.

What they got from speakers at Tuesday's hearing at the Westland Friendship Center was a resounding no.

Roughly 25 of the 30 people who spoke criticized commission plans to change the eight-year-old county charter. A group of commissioners is proposing a new requirement that would temporarily fill a vacancy in the executive's post by commission appointment, rather than letting the appointed deputy executive automatically advance to the post — as is now specified under the charter.

But many speakers criticized the estimated \$2 million cost for a special election to amend the charter.

"WHEN WE talk about improvements to our quality of life, those numbers aren't there," said Joseph Benyo of Westland, liaison to the Westland City Council.

Others called the proposed change unnecessary.

"Any charter is an almost sacred document. It shouldn't be changed unless there's a compelling reason," said longtime League of Women Voters member Christine Sullivan of Dearborn Heights. "In short, if it isn't broke, don't fix it."

Deputies union president Don Cox, speaking on behalf of all county unions, also said he opposed the amendment.

"Let's face it, we're competing for that \$2 million," Cox said.

Those who support the amendment include the 15th District and Metro Wayne Democratic clubs and state Rep. William Keith, D-Garden City.

Commissioners Kay Beard, D-Inkster, Arthur Blackwell and Bernard Kilpatrick, both Democrats of Detroit, conducted hearings on the proposed charter amendment, which they support. A second hearing was held Wednesday in Detroit.

While speakers generally opposed any change, several expressed a slight preference for a competing amendment proposed by Commissioner Milton Mack, D-Wayne.

Under Mack's proposal, the executive and deputy would run as a team — as do the governor and lieutenant governor.

"I think this proposal is simpler, costs less and is more democratic," said Mack, whose district includes Canton.

A spokesman for County Executive Edward McNamara said after the meeting that the executive favors the status quo — and is willing to spend his own campaign money to preserve it.

"Our feeling is that it should remain as it is," said assistant county executive Bryan Amann. "As for the Mack proposal, I suppose we could live with that, but we'd make defeating the Beard-Blackwell proposal a priority."

Though criticized in some quarters as a move springing from political ambition, veteran commissioner Beard said the proposal came about as a result of long standing concerns.

"Many of us were unhappy with this part of the charter when it was drafted," said Beard, whose district includes Westland and Garden City.

The commissioners said the change would allow the new executive to be someone who had met approval with at least a portion of county voters before advancing to the post.

Marshmallows, mud to fly at annual county parks events

MORE THAN 100 people attended the hearing, with the audience spilling over into a hallway. Most speakers were from downriver and western Wayne communities.

Several speakers criticized the hearing format — in which panelists Beard, Blackwell and Kilpatrick questioned speakers after their comments — calling the questioning of speakers intimidating and combative.

"I'm very disappointed with the way this hearing has been conducted," said Noraele Bowman of Livonia, a former candidate for Schoolcraft College trustee.

Beard, however, said the hearing was conducted as a meeting of the special committee investigating the ballot question. "This is the way committee meetings are conducted," she said.

The Great Marshmallow Drop and Mud Day, two popular children's events, are returning to the Wayne County Parks this month.

More than 20,000 marshmallows will be dropped from a helicopter at the Nankin Mills Picnic Area, near Ann Arbor Trail and Hines Drive, at 11 a.m. Friday, April 13. Children rush to collect marshmallows — and redeem them for a prize-filled egg. The rain date is Saturday, April 14.

Mud Day, 11 a.m. Tuesday, April 15, is presented in association with Tubs and Tumblers Coin Laundries.

A large mud field will be created at the Nankin Mills Picnic Area for children of all ages.

The event concludes with the crowning of Mr. and Ms. Mud — the modest children attending the event.

Children are advised to wear their oldest clothing. Shoes are a must. Participants should also bring a towel and clean clothes for the trip home.

A changing area will be provided near the site. Participants will be given a plastic bag to carry their muddy clothes home. Tubs and Tumblers will hand out discount coupons at the site.

If temperatures fall below 50 degrees, the event will be rescheduled for Saturday, June 9.

Because parking is limited, parents are asked to car pool for each event.

Additional information is available by calling 261-1990.

New director planning big

By Wayne Peal
staff writer

Youthful and energetic, new Friends of the Rouge director Larry Coogan has ambitious plans for the area environmental group.

He's working toward making the 1990 Rouge Rescue, scheduled for Saturday, June 2, the most successful ever — with a goal of more than 3,000 participants.

He's working toward further expansion of the Rouge River high school education program — which has already grown from 16 to 52 schools in its four years of operation.

And he's working toward creating an elementary school education program — making an ever-younger group of students aware of the effect pollution has on their lives.

But all three objectives — especially the latter two — take money.

"ONE OF the primary things I've been doing lately is fund raising," said Coogan, who officially became Friends of the Rouge director in December, after coordinating ground activities since last July.

An attorney specializing in environmental law, and former director of the Melvindale parks and recreation system, the downriver native boasts a lifelong involvement with the Rouge.

Before becoming director, he served on the Friends of the Rouge board since the first cleanup in 1986.

"I remember walking along the Rouge as a child and thinking, 'Why can't this river be as clean as the ones up north?'" Coogan said.

Working toward that long ago goal, Coogan is lining up sponsors, both for cleanup sites and school programs.

"We'd more than welcome any group that wants to sponsor a cleanup site," he said.

Westland is among the communities joining the cleanup for 1990, joining such past participants as Livonia, Farmington Hills, Birmingham and Canton, among others.

Corporations and environmental groups have also sponsored past cleanups.

"We'd love to have a homeowners group come to us," Coogan said.

Corporate and individual sponsors are sought for the \$1,400 adopt-a-school program.

The fourth Friends of the Rouge director in five years, Coogan acknowledges continuity has been a problem.

"I feel we have established ourselves, we have very good ties to such corporate sponsors as Ford Motor Company, TV-2 and Waste Management," he said. "But we have to establish ourselves further."

Educating youngsters about the dangers of pollution, especially as it

Please turn to Page 10

DOONEY & BOURKE
 BEAUTY AND DURABILITY ARE THE HALLMARKS OF A FINE LEATHER HANDBAG AND DOONEY & BOURKE HAS SET THE STANDARDS FOR BOTH.

THEY'RE BEAUTIFUL
 DOONEY & BOURKE creates the look of elegance in every detail. Every bag is hand-crafted with the finest leather and hardware. The result is a timeless classic that will last for years.

THEY'RE DURABLE
 THE LEATHER BONES & BOURKE LIVE IN THEIR HARDEST COLLECTION IS NOT JUST BEAUTIFUL, IT'S WORKABLE. THEY CALL IT ALL-WEATHER LEATHER AND IT IS JUST THAT. IT'S THERMALLY TREATED WHICH MEANS IT CAN WITHSTAND FIRE AND WATER. IT'S FULLY WATER-RESISTANT AND IT'S BUILT ALL THE WAY THROUGH TO RESIST HEAT, COLD, AND MOISTURE. IT'S BUILT TO LAST. IT'S BUILT TO BE USED EVERYWHERE. IT'S BUILT TO BE USED EVERY DAY.

HUDSON'S

USE YOUR HUDSON'S SHOPPING CARD, VISA, MASTERCARD, THE AMERICAN EXPRESS CARD OR DISCOVER CARD.

Pipeline repaired

Workers from Buckeye Pipeline and Marine Pollution Control complete work on a petroleum pipeline. A leak was discovered Friday morning after nearby residents complained of odors. The offending pipeline was at Haggerty and M-14.

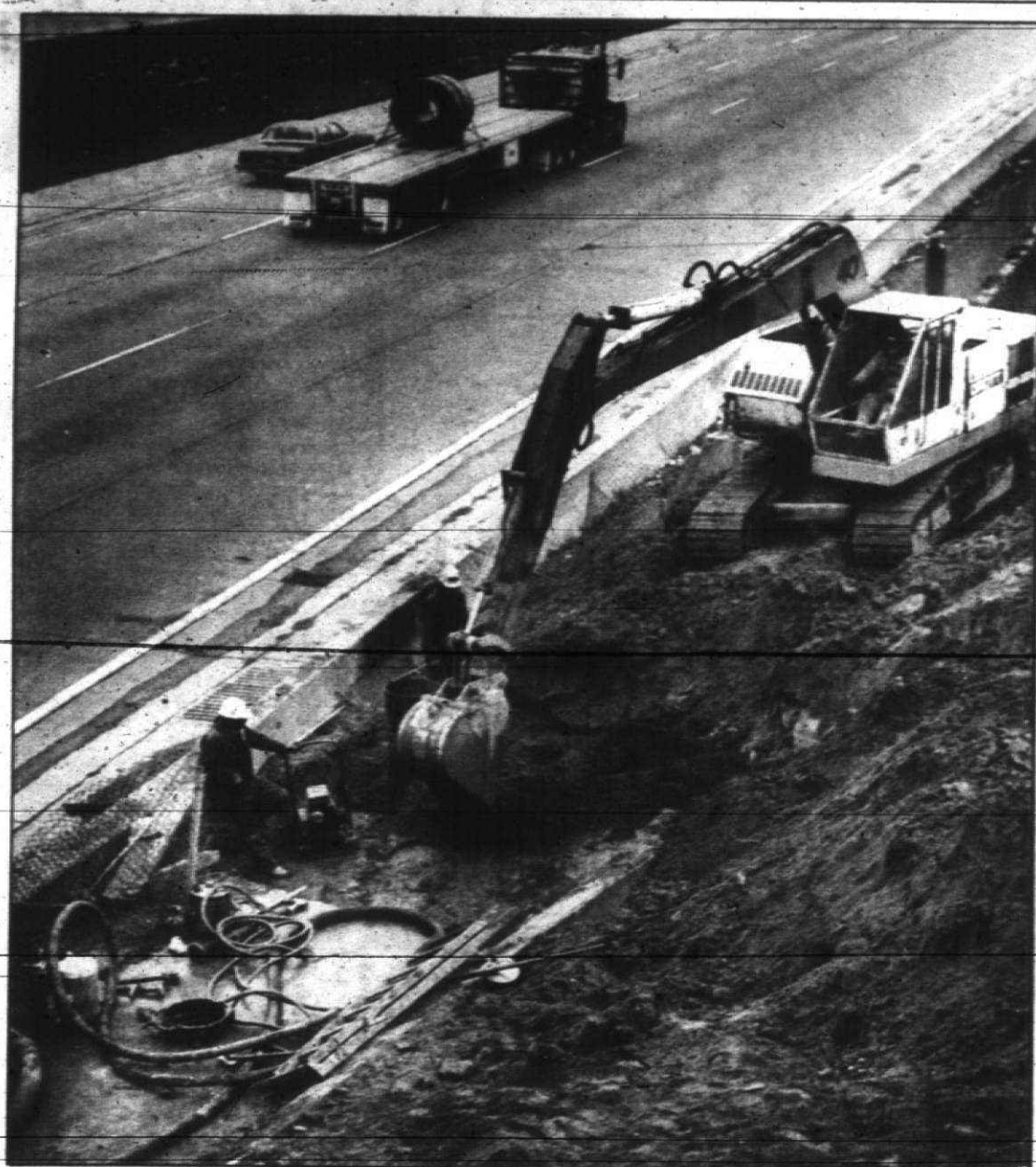

BILL BRESLER/staff photographer

District to build storage structure

Plymouth-Canton school board members have unanimously approved a bid for \$19,700 from Robert Van Kampen last week to build a storage/maintenance building at Centennial Educational Park. Van Kampen was the low bidder among eight companies. The district has budgeted \$165,000 for the project. The district for years has lacked a storage facility," said Ray Hoedel, associate superintendent for business. "When we start replacing furniture we'll need to store our junk furniture. We're looking forward to having that space." District architect Erick Carne and the administration recommended approval. Funds for the building will come from the \$13 million bond issue approved by voters in 1986. REGARDING OTHER expenditures, Carne informed school officials that per their request, he has priced a clock for the administration building tower. For clocks that would face east, north and west, the cost would be \$12,100. A single clock that would face Ann Arbor Trail would cost \$6,300, according to bids from National Time and Signal Co. The backlit clocks would be 6 feet in diameter with electrical power and exterior framing. Included would be a steel service ladder and platform. Carne said the clock "would be a handsome and useful addition to the building."

military news

NAVY SEAMAN RECRUIT STEPHEN D. THARP, son of Larry D. Tharp of Canton has completed recruit training at Recruit Training Command/Naval Training Center, San Diego. Tharp is a 1988 graduate of Garden City High School. AIR FORCE AIRMAN RONALD M. WOUNAR has arrived for duty in West Germany. He is an apprentice avionics systems specialist with the 59th Aircraft Generation Squadron. Wounar is the son of Ronald J. and Carlene Wojnar of Canton and is a 1988 graduate of Plymouth Salem High School. NAVY PETTY OFFICER 2ND CLASS GILBERT M. ALFARO, son of Gilbert Alfaro of Canton, recently returned to Mayport, Fla., after completing a deployment to the Mediterranean Sea and Indian Ocean while serving aboard the guided missile cruiser USS Mobile Bay. Alfaro is a 1980 graduate of St. Alphonse High School in Dearborn and joined the Navy in June 1984. AIRMEN 1ST CLASS MICHAEL R. LINACRE has graduated from the U.S. Air Force weather specialist course at Chanute Air Force Base, Ill. He was an honor graduate of the course. Linacre is the son of George H. and Linda S. Linacre of Sault Ste. Marie. His wife, Teresa, is the daughter of Timothy C. Smith of Plymouth and Bette M. McCune of Grand Rapids. The airman is a 1987 graduate of Sault Area High School. SGT. KEITH H. APPLING has been decorated with the fourth award of the Army Achievement Medal in Belgium. Appling is an administrative specialist with the 39th Signal Battalion. He is the son of Mary F. Appling of Palm Springs, Calif. His wife, Denise, is the daughter of Andrew and Linda Siuako of Plymouth. The sergeant is a 1983 graduate of Canton High School. SPEC. JO ANNA HANNUM has been decorated with the Army Achievement Medal in West Germany. Hannum is a tactical satellite/microwave systems operator with the 51st Signal Battalion. She is the daughter of Alan L. Prince of Canton and the wife of Army Spec. David B. Hannum. The specialist is a 1985 graduate of Salem High School.

Hotel offers free earrings to brides

Plymouth's Mayflower Hotel hopes to attract more Friday night wedding receptions by offering engaged couples diamonds. The Meeting House is such a popular location for wedding receptions that Saturday nights got booked solid early, said Cecron Smith, general manager of the hotel. Because of that, the Mayflower is trying to encourage couples to consider a Friday bridal reception by giving the couple a 30-point set of diamond earrings that the bride can wear on the wedding day, said Smith. The diamonds will come with an appraisal certificate. The offer is valid after March 30 to anyone who books a Friday wedding reception.



MEET ARTIST MANUELLA YATES

Saturday, April 7, 10 a.m.-1 p.m., Livonia And, at 3-6 p.m., Store for the Home, Birmingham Manuella, a member of the John Beswick Studio of Royal Doulton, will demonstrate the delicate brush strokes employed by their skilled artisans to create the unique character and expressions of the creatures portrayed. She will also personalize/sign your purchases of Peter Rabbit, Jemima Puddleduck, Bunnykins, Bramley Hedge and other figurines and dining pieces.

Jacobson's

We welcome Jacobson's Charge, MasterCard, VISA and American Express! Shop until 9 p.m. on Thursday and Friday, until 6 p.m. on Monday, Tuesday, Wednesday and Saturday.

ABCDEFGHIJKLMN O PQRSTUVWXYZ ABC
HUGS AND KISSES
Child Care & Learning Center, Inc.
Register now for Summer & Fall
SPRING OPEN HOUSE
SUNDAY, APRIL 8th
1:30 - 3:00 p.m.
Kindergarten
Educational Pre-School
Loving Child Care
Summer Day Camp
249 S. Main - Plymouth
Two Houses South of the Dunning Hough Library
459-5830
RQPONMLKJIHG FED

MODELS NOW OPEN
FREEDOM OF CHOICE
At Carriage Park we offer more options so you can enjoy your retirement the way you've always planned. Visit Carriage Park and discover the satisfaction of living in a secure, worry-free, comfortable environment. Free to enjoy the pleasures you've earned in the company of friends.
CARRIAGE PARK
SENIOR COMMUNITY
2250 Canton Center Road
Canton, MI 48107
(313) 397-8300
Model Hours: Monday-Friday
10:00 a.m.-4:00 p.m. and by Appointment
Equal Housing Opportunity
Presented by Resident Services, Inc. and the ForMidAble Group

VIDEO JACK
RENT ANY 3 TAPES GET AN EXTRA NIGHT FREE! TUESDAY & WEDNESDAY RENT 3 FOR THE PRICE OF 2!
TRAVEL BUG
Travel Bug Includes: TRAVEL TAPES & MOVIES ABOUT TRAVEL & VACATIONS
\$1.49 FOR 2 NIGHTS THRU 4-30-90
EASTER CARTOONS & STORIES Only 99¢ For 2 Nights thru 4-30-90
Choose From: Indiana Jones & The Last Crusade, Pink Cadillac and Hundreds More!
VIDEO JACK
\$1.00 OFF RENTAL ANY TAPE (Limit 2 coupons per customer) Only applies to regular priced movies GOOD THRU 4-30-90
LIVONIA 36400 Five Mile 464-7733
FARMINGTON 34785 Grand River 473-1124
OPEN 7 DAYS A WEEK - 365 DAYS A YEAR!

ARMY PRIVATE BRIAN R. BARBEE has arrived for duty at Fort Campbell, Ky. He is an infantryman with the 502nd Infantry Regiment. Barbee is a 1988 graduate of Plymouth Salem High School and the son of Gary K. and Faye L. Barbee of Canton. SGT. KEITH H. APPLING has been decorated with the fourth award of the Army Achievement Medal in Belgium. Appling is an administrative specialist with the 39th Signal Battalion. He is the son of Mary F. Appling of Palm Springs, Calif. His wife, Denise, is the daughter of Andrew and Linda Siuako of Plymouth. The sergeant is a 1983 graduate of Canton High School. SPEC. JO ANNA HANNUM has been decorated with the Army Achievement Medal in West Germany. Hannum is a tactical satellite/microwave systems operator with the 51st Signal Battalion. She is the daughter of Alan L. Prince of Canton and the wife of Army Spec. David B. Hannum. The specialist is a 1985 graduate of Salem High School. SGT. KEITH H. APPLING has been decorated with the fourth award of the Army Achievement Medal in Belgium. Appling is an administrative specialist with the 39th Signal Battalion. He is the son of Mary F. Appling of Palm Springs, Calif. His wife, Denise, is the daughter of Andrew and Linda Siuako of Plymouth. The sergeant is a 1983 graduate of Canton High School. SPEC. JO ANNA HANNUM has been decorated with the Army Achievement Medal in West Germany. Hannum is a tactical satellite/microwave systems operator with the 51st Signal Battalion. She is the daughter of Alan L. Prince of Canton and the wife of Army Spec. David B. Hannum. The specialist is a 1985 graduate of Salem High School. SGT. KEITH H. APPLING has been decorated with the fourth award of the Army Achievement Medal in Belgium. Appling is an administrative specialist with the 39th Signal Battalion. He is the son of Mary F. Appling of Palm Springs, Calif. His wife, Denise, is the daughter of Andrew and Linda Siuako of Plymouth. The sergeant is a 1983 graduate of Canton High School. SPEC. JO ANNA HANNUM has been decorated with the Army Achievement Medal in West Germany. Hannum is a tactical satellite/microwave systems operator with the 51st Signal Battalion. She is the daughter of Alan L. Prince of Canton and the wife of Army Spec. David B. Hannum. The specialist is a 1985 graduate of Salem High School.

Model train group sets convention

Division Six of the North Central Region of the National Model Railroad Association will host a regional convention April 20-22 at the Holiday Inn at 1-275 and Six Mile in Livonia. The convention will feature 30 layout tours, modeling clinics, and a model and photo contest. Registration for Vista Dome '90 will open 3 p.m. Friday. Some layout tours and clinics will be available that evening. Saturday will feature modeling clinics 8 a.m. to 4 p.m., the model and photo contests, and more layout tours. An awards brunch will be held Sunday morning with additional layout tours open until 5 p.m. the final day. Clinicians are members of Division Six, the NCR, and some well-respected individuals such as Jim Hediger of Model Railroader magazine and Jim Six who made his mark in model railroading. All layout tours are self-guided. A map of their locations and visiting times will be included in the visitation packet. The charge is \$28 for the convention only, \$40 for the full convention including the awards brunch, and a Saturday-only pass for \$15. The brunch is \$13 if bought separately.

JESUS IS ALIVE
and we are alive at
GOD'S HOUSE CHURCH
Where all faiths worship together with the love of God. Sunday Services: Sunday School 2:00 P.M. Sunday Worship 3:00 P.M.
Come be a part of our television live audience. Special Gospel Music with drums and tambourines. Be ready to enjoy a little taste of heaven.
GOD'S HOUSE
14560 Merriman (on the corner of Merriman and Livonia) in Livonia
Watch our TV program Tuesday nights Channel 13 9:30 pm
For info call 437-1890
Come meet this Area's 700 Club Pastor

Excellence in Leather
Save 30% to 40% on Classic Leather and Hancock & Moore
Chair & Ottoman Reg. \$2150 \$1199
Classic Interiors
20292 Middlebelt Road Livonia (South of 8 Mile Road) 474-6900
M, Tu, Th 9:30-9:00 • W, Th, Sa 9:30-5:30

THE Spring SALE

Save 25-50% Starting Thursday, April 5

This is your opportunity to save on a selection of terrific spring clothing and accessories you can enjoy right now. You'll find all the looks you like for career, weekend and special occasion dressing.

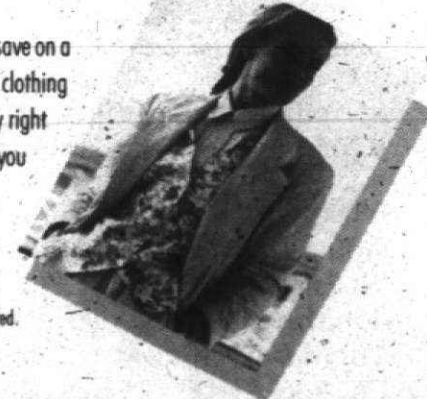

*Off our original prices. Some items previously reduced. Quantities are limited. Sale ends Sunday, April 15.

Talbots

SPECIAL STORE HOURS: Open Thursday, April 5 until 6 p.m. (All other retail locations will keep regular hours.) Open Sunday, April 8. Our Grand Rapids store will not be open on Sunday.
ANN ARBOR, 514 East Washington Street, Tel. 984-0006 • BIRMINGHAM, 350 South Woodward Avenue, Tel. 254-8008 • BRETON VILLAGE SHOPPING CENTER, 1635 Breton Road, S.E., Grand Rapids, Tel. (616) 964-0007
GROSSE POINTE, 17015 Korchard Street, Tel. 884-5505 • TWELVE OAKS MALL, Novi, Tel. 349-5500

INSURANCE
For all you do: Auto, Home, Boat, Business, Life, Health
Fast Quotes - Low Rates
First State Insurance
44450 Pinetree • Plymouth
459-3434

Twice a week is better
Before After
You won't notice any difference, but your country will.
The five minutes you spend registering with Selective Service at the post office won't change you. But it will make a difference to your country. So when you turn 18, register with Selective Service. It's quick. It's easy. And it's the law.
A public service message of this publication and Selective Service System.

SUIT-UP FOR EASTER SAVINGS
FOR A LIMITED TIME ONLY
BUY ANY REGULAR PRICED **BLAZER** AND GET ANY ONE **BOTTOM** AT **1/2 PRICE**
SLACKS FOR MEN, SKIRT OR SLACKS FOR WOMEN
KLEIN'S OF LIVONIA
NEWBURGH PLAZA SIX MILE AT NEWBURGH ROAD
OPEN MONDAY THRU FRIDAY 10-9:00 SATURDAY 10-6:00 591-9244 SALE ENDS APRIL 14, 1990



A good deal



Card club bridges many gaps

A woman on her third day at the Party Bridge Club came up to club co-director Dorothy Shaffer and said, "I love this group. I wish I would've come before."

Shaffer understood the woman's feelings, she said.

"Friendship is a plus to the enjoyment of the game."

The Party Bridge Club meets every Thursday at the Plymouth Cultural Center. Members play 1-4 p.m., but some people come before that to socialize, Shaffer said.

THE CLUB was established about 20 years ago by Chuck Skene, director of the cultural center, Shaffer said.

"He thought it would provide a good thing for the community because it was not restricted to any age group nor to any degree of excellence in the game," Shaffer said.

Margaret Swartz, the original director, was the director for 11 years. When she retired as director six years ago, Shaffer and her husband, Boyd Shaffer, became co-directors.

Although the club has about 70 members, the number of active members varies with the season, Shaffer said.

"Many are in Florida for the winter, but it's starting to trickle back," she said.

The age of the players also varies. Some members are in their 30s while others are in their 80s, Shaffer said.

INTEREST IN the game is increasing, although the club is not reflecting it, Shaffer said.

When the club was formed, the number of others in the area was limited, she said.

"Now, there are bridge groups all around us because it has become such a popular thing. This could be a factor in our attendance. People tend to belong to groups in their community."

The Party Bridge Club is always interested in finding new members. Anyone interested can drop by the cultural center or call 455-6620.

"People can come if they are alone. They don't need a partner, which makes it very enjoyable."



Plymouth resident Helen Krupa helps Henry Narlock of Redford play a card as Lav-erne Bradley of Plymouth studies her hand.

SHARON LEMIEUX/staff photographer

The TREE WIZARD... can turn shade trees into cash money... come and see!



CRIMBOLI NURSERY
50145 Ford Road • Canton
4 1/2 miles W. of I-275
Located on South Side of Ford Road
MON.-SAT. 9-6
SUNDAY 10-4
495-1700

The Mower You'll Love for Years

Save Now! **\$0000**

- ▲ Quick-starting 4-cycle Kawasaki or 2-cycle Zenohi/Briggs engine
- ▲ Exclusive 5-speed transmission (12SB, 14SB, 14SE)
- ▲ WE STAND BEHIND OUR WALK-BEHINDS. If you purchase by August 31, 1990, and are dissatisfied, just return mower within 30 days for another mower at your money back.

12 PB Push Rotary Only **\$449** With Rebate
Prices good 4-9-90 to 6-30-90

SAXTONS
GARDEN CENTER INCORPORATED
587 W. ANN ARBOR TRAIL • PLYMOUTH
Serving You Since 1928 • 453-6250

New law gives state board more power over schools

By Tim Richard staff writer

The State Board of Education has new powers to oversee local school districts under a law signed by Gov. James J. Blanchard.

In an extreme case, the state may send in a special administrator to run a school that fails to meet the State Board's accreditation standards for three years — or even close it.

The State Board also is empowered to draw up a "model core curriculum" that must be used by kindergarten-through-12th-grade districts.

"Tough new standards are needed if our children are to receive the education they need to succeed in the work place of tomorrow," Blanchard said as he signed House Bill 4009 into law.

"It also requires schools to develop improvement plans and issue annual education report cards."

THE HOUSE voted 74-3 in favor of final passage. Voting no were Rep. Lyn Bankes, R-Livonia, and two out-state members.

High schools will be allowed to hire non-certified teachers for such specialized courses as computer science, a foreign language, biology, chemistry, engineering, physics and robotics where certified teachers are unavailable.

The non-certified teacher would need a college degree and work experience in the subject area.

SCHOOL DISTRICTS could forfeit a portion of their state aid if they fail to make annual reports.

Districts receiving no state aid (out of formula) would be eligible for incentive grants if they do well.

Where a school fails to earn state accreditation for three consecutive years, the state superintendent can appoint a special administrator at local district expense until state standards are met.

Meanwhile, a parent or guardian

'Tough new standards are needed if our children are to receive the education they need to succeed in the work place of tomorrow.'

— Gov. James Blanchard

THE STATE board within 90 days is to provide model school improvement plans and core curricula.

Each year local districts will be required to publish reports on:

- The accreditation status of each school.
- The status of three-to-five-year improvement plans.
- The core curriculum and its variances from the state model.
- Reports, by school, on student competency tests, along with comparisons with the previous year.
- The number and percentage of parents or legal guardians who participate in parent-teacher conferences at all levels — elementary, middle and high school.

The new act combines features of many bills sponsored by Democrats and Republicans in the Legislature.

The final measure was sponsored by Rep. James O'Neill, D-Saginaw. Among co-sponsors were area Reps. Justine Barnes, D-Westland, William Keith, D-Garden City, and James Kosteva, D-Canton.

may move a child to an accredited school.

Or the state may close the offending school.

KEY INGREDIENTS are the annual reports and improvement plans, an entirely new element in Michigan.

"School board members, school building administrators, teachers and other school employees, pupils, parents of pupils attending that school and other residents of the school district shall participate" in drawing up the improvement plan, the law says.

The new act combines features of many bills sponsored by Democrats and Republicans in the Legislature.

The final measure was sponsored by Rep. James O'Neill, D-Saginaw. Among co-sponsors were area Reps. Justine Barnes, D-Westland, William Keith, D-Garden City, and James Kosteva, D-Canton.

The SFA Beauty Salon Sale, Now 40% Off.



- The Beauty Salon at Saks presents savings on selected beauty treatments and services.
- Shampoo/Haircut/Finishing, **Now \$22**, Regularly \$37.
- Highlighting, **Now \$55**, Regularly \$90.
- Matrix® ThermoAntage® Perm Wave including Shampoo/Haircut/Finishing, **Now \$60**, Regularly \$100.
- Manicure, **Now \$20**, Regularly \$25.
- Please call (413-9000) ext. 388 for an appointment with one of our skilled professional beauty stylists.
- The Beauty Salon at Saks Fifth Avenue.
- *Reduction indicates percentage off regular price.

Saks Fifth Avenue

Somerset Mall, Big Beaver at Coolidge, Troy

Earnest Tracy of Plymouth is pleased with the way things are going in this game.

SHARON LEMIEUX/staff photographer

Tell us about your event

Faced with the prospect of writing your first press release in the near future? Don't despair. Don't disparage your fellow club members for giving you the task.

Arm yourself with a paper and pen or typewriter and answer the following questions. You'll be well on your way to providing us with the necessary information.

- What is the event?
- Who's sponsoring it?
- Who are the participants?
- When is it taking place?
- Where is it occurring?
- At what time is the event scheduled?
- Why is this event taking place?
- Where can people buy tickets?
- How much is admission?
- Who can the public call for further information?

Please provide the Observer with the name and telephone number of a person with whom we can verify the information.

If you want us to return a photograph, please indicate this on the back of the picture.

Send the information to the Observer Newspapers, 744 Wing, Plymouth 48170.

Send the information to the Observer Newspapers, 744 Wing, Plymouth 48170.

Send the information to the Observer Newspapers, 744 Wing, Plymouth 48170.

COUPON

"Shear-Delight"
Beauty Salon
Curly No-Set Perms
Wella - **\$20.00**
Apple - **\$25.00**
Short Hair Only
Extra for long & styled hair
Haircut Extra

HAIR CUTS \$7.00

WARREN AT VENVO
Behind Amanita's Restaurant
525-6333

COUPON

Country
epicure
42050 GRAND RIVER • NOVI
JOIN US
EASTER SUNDAY
1-6 p.m.
Special Dinner Menu
Children's Menu
LARGE FAMILY PARTIES WELCOME
Reservations
349-7770

WE DELIVER THE BEST IN ENTERTAINMENT

SEE OVER 20 ENTERTAINMENT CENTER AND WALL SYSTEMS ON DISPLAY

AVAILABLE IN OAK AND CHERRY. **NOW ON SALE!!!** CUSTOM SIZES AVAILABLE BRING IN YOUR TV, STEREO AND WALL DIMENSIONS.

Wm. C. Franks Furniture
Fine Traditional and Country Furnishings

2945 S. WAYNE ROAD
(4 blks. North of Michigan Ave.)
721-1044

Mon., Thurs., Fri. 9-9
Tues., Wed., Sat. 9-9

BULK FOOD'S AND MORE

(Formerly Bulk Food Warehouse)

New Location:
8571 Lilley Rd.
Golden Gate Shopping Center
(Across From Mettetal Airport)

453-1830 Hours: Mon.-Fri. 9-9 P.M. • Sat. 9-7 P.M. Sunday 11-5 P.M.

Check out our everyday **LOW PRICES**

- Special Chicken
- Fresh Bagels Daily
- Saving Calumete
- Discount Prices on Easter Candy

WE WILL NOT BE UNDERSOLD!

JANES HAS TASTE
And TASTE has Janes---
Read him every Monday

Oakwood Canton Health Center WELCOMES

Sylvia Bonner, M.D., Internal Medicine
Jorge Torriglia, M.D., Urology
Francisco Chan, M.D., Urology
Oscar Signori, M.D., Hematology/Oncology

Please call to schedule an appointment with one of our new physicians or an existing staff member:

Allan Dobzyniak, M.D., Internal Medicine
James Lulek, M.D., General Surgery
Shreepad Naik, M.D., Plastic Surgery
Johanna Chapel, M.D., Dermatology
Thomas Chapel, M.D., Dermatology
I.K. Yoon, M.D., Physical Medicine & Rehabilitation
Lascelles Pinnock, M.D., EENT
John Sierant, M.D., Ophthalmology

Oakwood Canton Health Center
7300 Canton Center Road
Canton, Michigan 48187

To schedule an appointment, call us at 459-1315.

GYMBOREE

Come and learn about Gymboree.

A world of sights and sounds, music and games, and specially-built play equipment. A colorful world for kids three months to four years to explore, along with their parents, in 45 minute weekly classes.

CLASSES START APRIL 9
West Bloomfield
Farmington Hills - Northville - Plymouth - Livonia
Call 473-1845 for information

PRICES SLASHED!
HONEY SILENTLY

Bathroom **CERAMIC \$299⁹⁵**
TILE LABOR & MATERIAL

Completely installed in Tub area (up to 50 sq. ft.)

32639 FORD ROAD
1/2 BLK. E. OF VENVO
427-6620

FREE ESTIMATES
EXPERT INSTALLATION

One Day Only!

10% Off PLUS
10% Off PLUS
10% Off PLUS
10% Off PLUS

A Bonus 10% Off on 400 Pieces

Saturday Only...
10 a.m. - 6 p.m.
Start with the marked price and take 10% Off and then take another 10% Off and then 10% More and on 400 fur take another Bonus 10% Off

DETOIT 873-4300
7273 Third Ave. (West of Fisher Blvd.)
BLOOMFIELD HILLS 642-3000
1515 N. Woodward Ave. (S. of Long Lake Rd.)

SEMI-ANNUAL DRESS SALE
NOW THROUGH SUNDAY
SAVE 20%-50%

DRESS BARN
NOBODY SELLS FASHION FOR LESS!

• MONROE-Manufactures Metropolitan, 12700 Lapeer Ave. Bldg.
• CHICAGO-Anderson Town Ctr. 4100 Marsh Rd.
• LINDSEY-Anderson Town Ctr. 4100 Marsh Rd.
• HUNTERS-Hunter Beach, 24455 Harper Rd.
• HUNTERS-Brick Square, 2701 S. Union Rd.
• HUNTERS-Hunter Beach, 24455 Harper Rd.
• HUNTERS-Brick Square, 2701 S. Union Rd.
• MI. CLERKS-High Road Crossing, 1917 High Rd.

• LAUREL-Cedar Shopping Ctr. 559 W. Baginow Hwy.
• KROGER-Anderson Town Ctr. 4100 Marsh Rd.
• SOUTHWEST-Ann Arbor Shopping Ctr. 250 E. University
• CANTON-Canton Center, 7300 Canton Center Rd.
• CANTON-Canton Center, 7300 Canton Center Rd.
• CANTON-Canton Center, 7300 Canton Center Rd.
• CANTON-Canton Center, 7300 Canton Center Rd.

• WESTBROOK-Anderson Town Ctr. 4100 Marsh Rd.
• CANTON-Canton Center, 7300 Canton Center Rd.
• CANTON-Canton Center, 7300 Canton Center Rd.
• CANTON-Canton Center, 7300 Canton Center Rd.

* OFF DEPT. STORE PRICES • NO SALE IS EVER FINAL • OPEN 7 DAYS, 8 NIGHTS • MAJOR CREDIT CARDS ACCEPTED • SAVE OVER 40%!

New law protects business buyers

A new Michigan law protecting the buyers of businesses from undue reliance on the seller's representation of liabilities took effect April 1.

It requires the business seller to provide essential payroll and unemployment insurance tax information to the buyer before the offer is accepted.

"The seller must disclose certain Michigan Employment Security Commission tax information to the buyer including any outstanding liability, data needed to project future tax payments and lists of current employees and those laid off in the past year," said Thomas S. Malek, MESC deputy director.

"The seller must provide the required information of an MESC form at least two days prior to the acceptance of the offer."

The MESC disclosure form is available by calling MESC's Customer Service Office toll-free 1-800-638-3894.

In general, the buyer of a business becomes liable for the seller's unemployment taxes and any interest due MESC. Previously, business owners were often surprised when they received tax rate notices from MESC after buying a business.

"In many cases, the rate notice was not only higher than what was expected, but employers were also not told of recent employee separations and accompanying potential benefit charges, outstanding tax liabilities or outstanding penalty and interest assessments," Malek said.

The disclosure obligation extends to the seller (or other transferor), the transferor's real estate broker, other agent or attorney. The disclosure requirement was included in a package of 14 unemployment insurance reform bills signed into law in December 1989 by Gov. James J. Blanchard.

Madonna auction tops \$200,000

Steve Yzerman may be the current star, but Gordie Howe is still the Detroit Red Wings' all-time fan favorite — at least according to the Madonna College auction.

A hockey jersey signed by Howe brought in \$950 during the March 31 auction's competitive sport memorabilia bidding. A jersey signed by Yzerman brought \$600.

In all, the Livonia-based liberal arts college raised \$202,015 — exceeding its \$200,000 fund-raising goal.

Director seeks new Rouge programs

Continued from Page 5

test for 6th to 8th grade students is currently under way, with entries due Tuesday, May 1.

Other Rouge events include:

- A student-teacher science conference, Saturday, April 7 at West Middle School, Plymouth.
- A Rouge River "Earth Day" display, Sunday, April 22 at the Western Wayne County conservation Association, 6700 Napier, Plymouth Township.
- An after school student bus tour of Rouge sites, Thursday April 26.

• The annual student water monitoring program, May 7-18. (A social studies program runs May 7-11.)

• The fourth annual Rouge River student congress, Friday, May 19.

More information on Rouge events is available by calling 427-1234 or writing Friends of the Rouge, 12763 Stark, Suite 103, Livonia 48150.

County sponsors pilot recycling project

Wayne County, a pair of recycling companies and a local supermarket chain are conducting a pilot recycling program for plastic containers.

Danny's Markets at 17200 Farmington Road, Livonia, and 250 N. Main, Plymouth, areas are accepting clean plastic bottles and containers.

Customers are invited to fill out a questionnaire regarding their opinions on recycling.

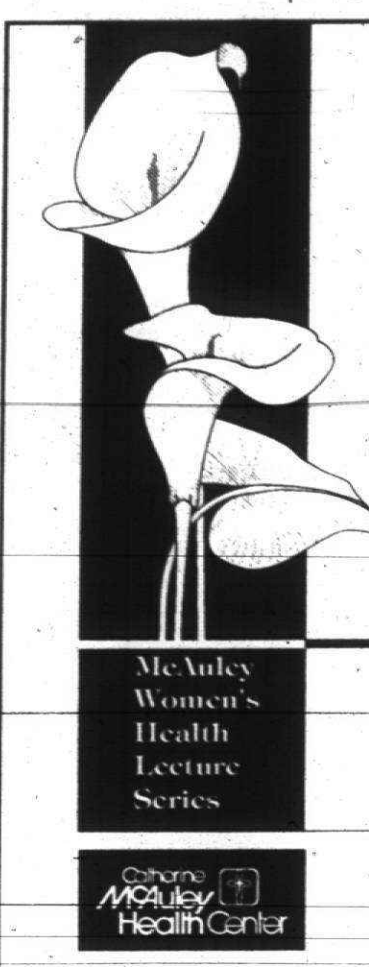

Fibrocystic Breast Conditions: Information For Women With Breast Lumps

This discussion focuses on fibrocystic changes of the breast. Participants will also learn about detection methods, alternative self-examination methods and suggestions to decrease discomfort.

Thursday, April 26 7-9 p.m.
 Education Center
 St. Joseph Mercy Hospital,
 Ann Arbor

Registration fee: \$5
 Register by
 Monday, April 23.
 Pre-registration
 is required.
 Refreshments served.

To register by phone, please call 572-2357 between 8-5 Mon.-Fri.

Sponsored by the Religious Sisters of Mercy founded in 1831 by Catherine McAuley

McAuley Services for Women P.O. Box 992 Ann Arbor, Michigan 48106

Dems face utility tax decisions

By Tim Richard staff writer

House Democrats in Lansing must decide what price they want to pay for Senate Republican passage of a 5 percent utility tax for the city of Detroit.

"Some sort of package has to be worked out if this bill is going anywhere," Sen. Norm Shinkle, R-Monroe, chair of the tax-writing Senate Finance Committee, warned recently.

Meanwhile, Sen. Doug Cruce, R-Troy, held the GOP line by arguing there was "no urgency" to pass the utility tax, which is earmarked for 1,000 police salaries. Cruce said Detroit Mayor Coleman Young "prefers to pay for Uzi machine guns and bulletproof shields on his patio."

And Detroit councilmembers prefer new cars for themselves, over keeping police on the payroll.

In the middle of it, Sen. Richard Fessler, R-Commerce, incurred the wrath of his caucus by siding with Democrats in an unsuccessful bid to force the Detroit tax out of Shinkle's committee.

THE PRICES the GOP will demand could be either passage by a Democrat-controlled House of a Senate-passed bill to repeal the inheritance tax (SB 1) or support of a GOP property tax relief measure.

Wayne Circuit Judge Marvin Stempien last month declared that Detroit's 5 percent tax on local telephone, natural gas, electricity and steam bills had expired in mid-1989.

If his ruling stands, Detroit would have to refund \$100 million of past collections and lose \$60 million a year in future collections.

As lawmakers argued Tuesday, Stempien extended into April his deadline for legislative re-enactment of the tax.

IN FARMINGTON Hills, Richard Headlee, the insurance executive whose name is on the Headlee tax limitation amendment, declared the Legislature lacks power to reinstate the tax.

"Only the people of Detroit can decide with a majority vote whether the 5 percent utility users tax will be legally reinstated," he said through a publicist. "The state constitution is not negotiable."

Headlee contends that because the tax expired, the restoration bill is a new tax; hence subject to a popular vote under the Headlee amendment.

Detroit's attorneys, however, say it's an extension of a tax passed eight years before the Headlee amendment.

On the Senate floor, Cruce said the tax isn't needed because Detroit's leadership could find the lost \$60 million somewhere in its \$1.3 billion general fund budget. "The administration plays a shell game by taking money out of the general fund and supplementing it with this utility tax," Cruce said.

SENATE DEMOCRATS failed on an 18-17 vote to force Shinkle's panel to discharge House Bill 5495, authorizing the utility tax.

All Republicans but Fessler voted no. All Democrats but maverick Gil DiNello of East Detroit voted yes. Three members were absent.

"I made a commitment six or seven weeks ago I would support getting it on the floor," Fessler said in a cloakroom interview. "It would have a severe impact on law enforcement in Detroit (if not passed)."

He said he took heat in the GOP caucus, which met behind closed doors for more than three hours, for his position.

SENATE MAJORITY leader John Engler, the probable GOP gubernatorial candidate, told reporters "other members are unhappy" that Fessler introduced two property tax relief bills Tuesday and, with Democratic support, won immediate consideration of them without going through the Finance Committee.

"He (Fessler) did it on his own today," Engler said.

In the cloakroom, Fessler denied he supported the Democrats' utility tax in return for immediate consideration of his property tax bills.

Fessler's SB 895 and 896 would give homeowners and farmers, regardless of income, income tax relief for future school property tax increases greater than the rate of consumer price inflation. The state treasury estimates the cost at \$50 million a year.

WORTH \$100

SERVE YOURSELF TO HEALTH...

RECEIVE \$100 WORTH OF CHIROPRACTIC SERVICES

Dr. Richard G. Desira
 33250 Warren Road
 Westland, MI 48185
 422-7800

NEW PATIENTS ONLY - DOES NOT INCLUDE X-RAYS - GOOD ONLY WHEN AD IS PRESENTED TO RECEPTIONIST

WORTH \$100

JCPenney

CUSTOM WINDOW FASHIONS

FREE SHOP-AT-HOME SERVICE

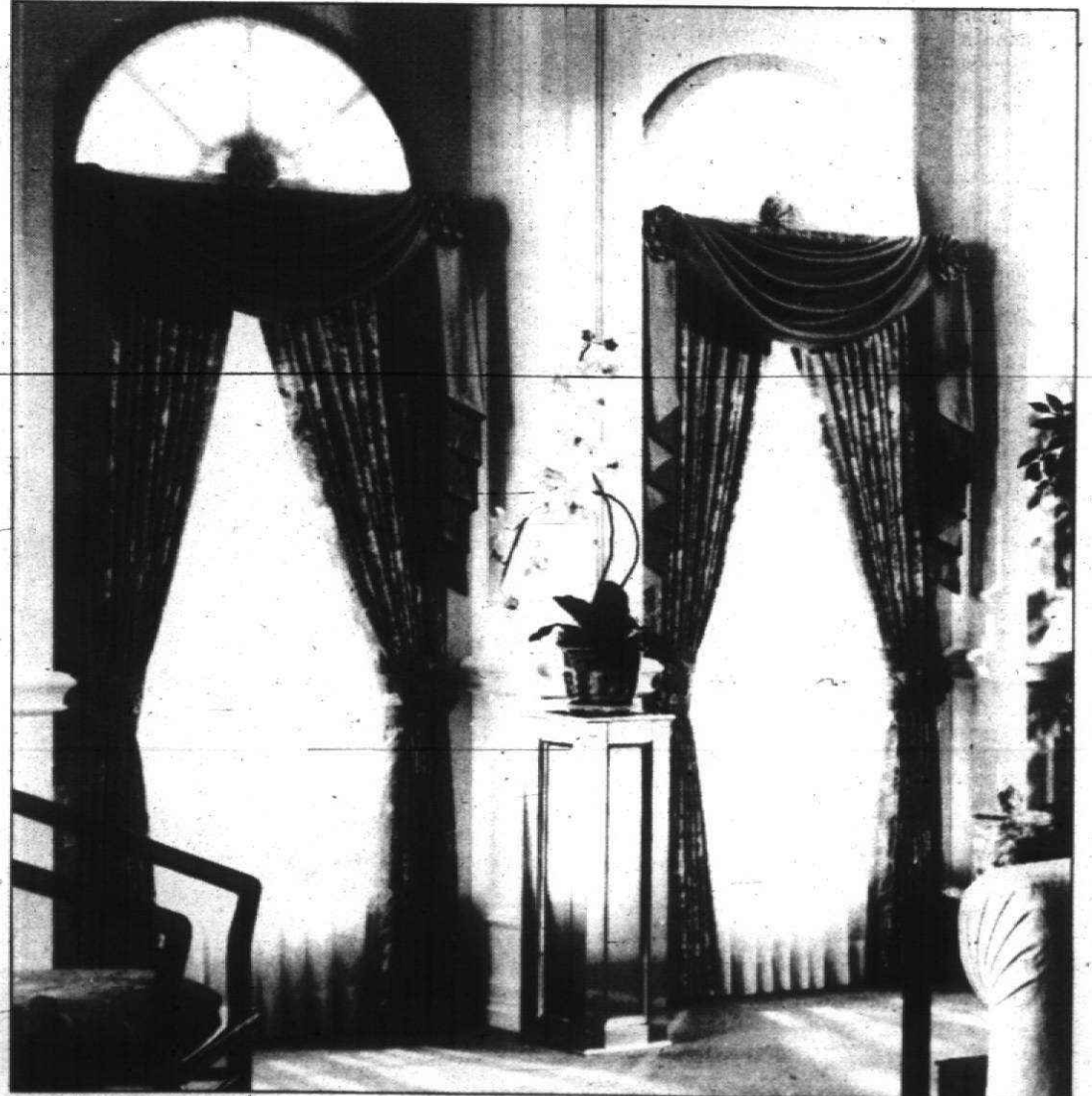

Single Source Savings
 Custom Draperies, Blinds, Shades & Carpeting

50% Off Reg. Prices. Satins in 100 colors
 35-40% Off Reg. Prices. Designer's Choice Fabrics. Prints, sheers, jacquards, satins, casuals
 40% Off Reg. Prices. Bedspreads
 30% Off Reg. Prices. Accessories: Coordinated top treatments, selected bedspreads, pillows, table covers, etc.
 Extended Payment Plan also available.

50% Off Reg. Prices. Grande
 Classique Mini Blinds
 45% Off Reg. Prices. Nouvelle
 Micro Blinds
 35% Off Reg. Prices. Viewscapes
 Louverdrapes Vertical Blinds
 40% Off Reg. Prices. Northern Lights
 Pleated Shades
 35% Off Reg. Prices. Selected
 Honeycomb Pleat Shades
 40% Off Reg. Prices. Selected Sierra
 Wood Blinds

\$2 SQ. YD. OFF
 Reg. price quality brand-name carpet including Stannmaster ANSO V Worry-free and Monsanto "Wear-Opted" protection. Quantity padding and expert installation at everyday low prices. Regular prices appearing in this ad are offering prices only. Sales may or may not have been made at regular prices. Percentages off represent savings from regular prices. Sale ends April 28, 1990.

See pages of custom draperies from Designer's Choice Collection include fabric, labor, lining and installation. Installation of blinds and shades at everyday low prices.

CALL JCPENNEY CUSTOM DECORATING TODAY FOR A FREE IN-HOME CONSULTATION

Grant a Wish with Our Most Popular
Diamond Anniversary Ring
 only \$1450

Specially chosen for its beauty, quality, and value, our diamond ring for April features a full carat of sparkling diamonds set in a classic 18 karat gold band. A special purchase allows us to offer you a very special price, only \$1450.

Qualify for our interest-free Diamond Club Plan and pay only \$290 down and \$116 a month for 10 months. (Sales tax additional where applicable.)

CHARLES W. WARREN
 JEWELERS SINCE 1923

Summit Hill, (313) 640-5411
 Eastland - Parkland

3 DAYS ONLY
APRIL 6, 7 & 8th

SALE

20-50% Off All

- Diamond Solitaires
- Bridal Sets
- Trio Wedding Sets

© 1990 J.B. Robinson Jewelers, Incorporated

JB • ROBINSON JEWELERS
 Trusted Diamond Experts Since 1929

Summit Place 683-8830
 Twelve Oaks Mall 349-6671
 Eastland Center 371-8660
 Southland Center 287-3611
 Fairlane Town Center 593-0660
 Lakeside Mall 247-5600
 Oakland Mall 588-7700
 Northland Mall 567-2101

SEARS

Installed Home Improvement Professionals
SPRING INSTALLATION MONTH



Our Lowest Installation Prices Of The Year

EVERY SINGLE DAY PRICING PLUS...
15% OFF Professional Installation

Our Sears Authorized Installers Have Reduced Their Costs For This Time Only To Provide Our Customers With The Lowest Installation Prices Of The Year

EVERY SINGLE DAY PRICING PLUS...
15% OFF Professional Installation

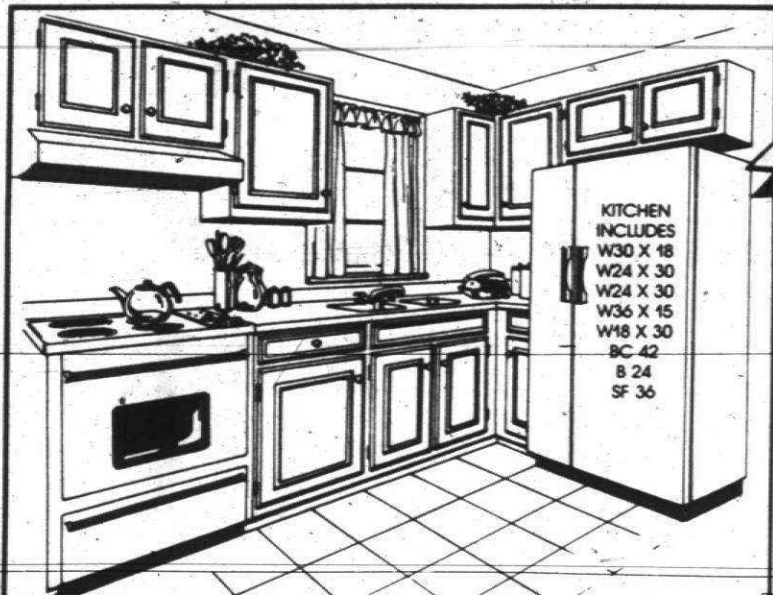

KITCHEN INCLUDES
W30 X 48
W24 X 30
W24 X 30
W36 X 48
W18 X 30
BC 42
8 24
SF 36

Sinks, Counter-tops, Appliances and Installation At Additional Cost - This Offer Not Valid With Any Other Kitchen Promotion From Sears - Savings Based On Cost Reduction From Installer

8-Piece Kitchen Package

AS LOW AS **\$609** KWOOD STYLING Shown Right

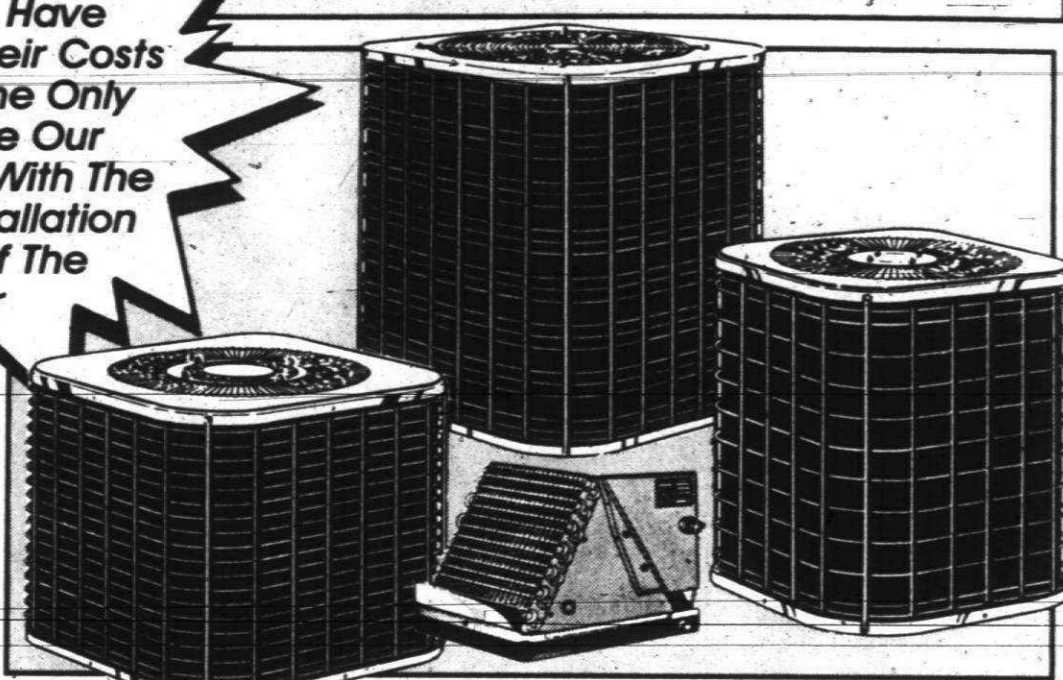
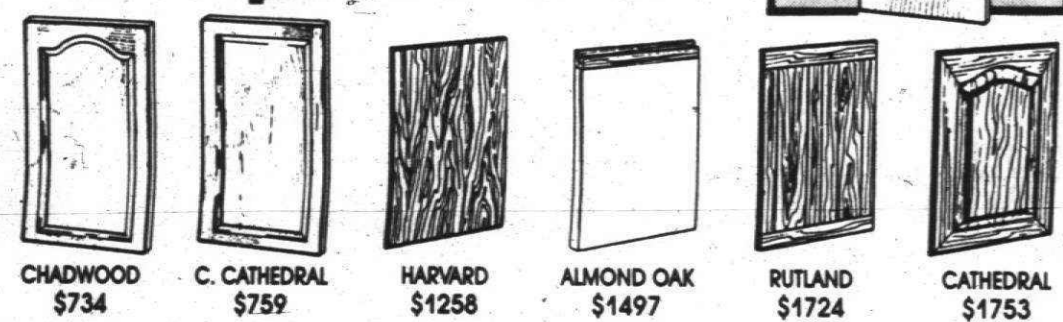

Kenmore Central Air Conditioning Packages

- Kenmore 8-9-10-12 - SEER ratings from 8.0 thru 12.0 range, plus Sears full range of optional and auxiliary components combine to put together the most efficient unit possible
- UL listed and ARI rated for safety and operation plus Sears written warranties - products & installation
- All units are designed to provide quality, efficiency and virtually trouble-free operation

FREE In-Home Presentations In-Home Estimates

Every Single Day Pricing Plus...
15% OFF Professional Installation



SEARS EXCLUSIVE Wide Body Wood Shed

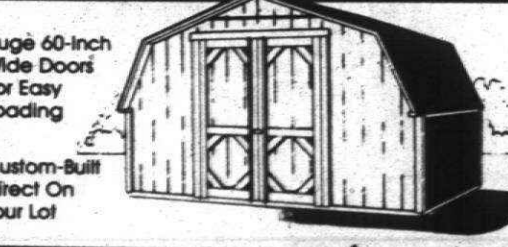

Every Single Day Pricing PLUS...
15% OFF Professional Installation



Steel Security Storm Doors As Low As **21999*** Diablo Installation At Additional Cost



Every Single Day Pricing PLUS...
15% OFF Installation

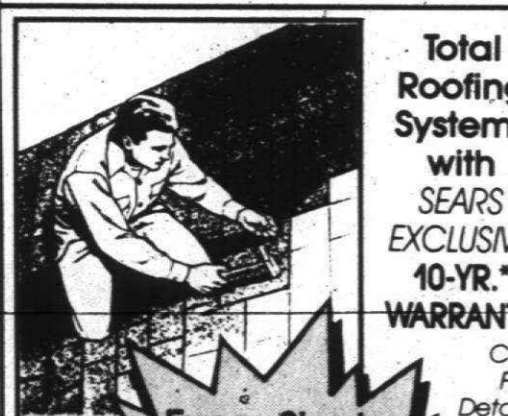

Every Single Day Pricing PLUS...
10% OFF Installation

Every Single Day Prices PLUS...
10% OFF* Installed Garage Doors

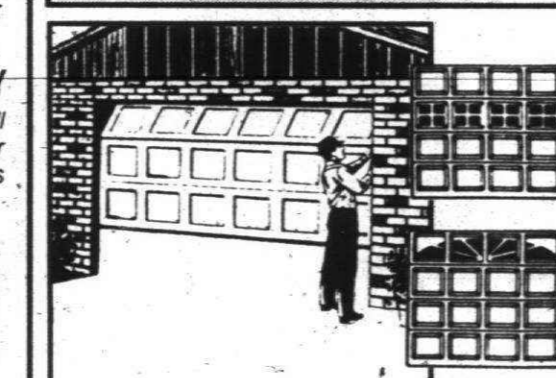

*Model 2150 Only CLOPAY Garage Doors

Quality Replacement Windows



Every Single Day Pricing PLUS...
INSTALLED FREE

Every Single Day Pricing PLUS...
15% OFF Professional Installation



Sears Quality Insulated Steel Entry Doors AS LOW AS **39999***

Ann Arbor, MI Dearborn Flint Highland Park Lincoln Park Livonia Novi Pontiac Port Huron Roseville Sterling Heights Troy

SEARS Your money's worth and a whole lot more.

Special Offers in Effect Thru Saturday April 28 Unless Otherwise Indicated

other views

Bonus smart? Buy out offer makes a lot of cents

Q: Our school district is going to give an \$18,000 bonus to teachers who are eligible to retire this year. As a teacher, I don't begrudge those who have served children for 30 or more years this benefit. However, many of my teacher peers who have many more years to work before retirement are upset. We are a district just barely getting by and to pay a one-time bonus for up to 20 teachers just doesn't make sense. We need new textbooks and materials. We also admit some selfishness because the money the retirees get is money that won't be available for a new contract next year. I know many taxpayers that are also upset. Why do school boards and administration enter into these agreements?

A: To save money. In your particular district the cost of 20 teachers receiving an \$18,000 retirement bonus will cost \$360,000. The board and administration plan to hire 15 new teachers at starting salaries of \$23,000 to replace the retirees. Three positions will not be replaced. Therefore, the cost of the 15 new teachers is \$345,000. Simple math shows a savings of \$5,000 in the first year.

In your case, the savings grow each year until the new teachers reach the maximum salary level. Look at the second year. The new teachers in your district will be paid about \$25,000. The cost of those 15 teachers will be \$375,000 in the second year.

Had the 20 teachers not retired the cost to the district would be approximately \$920,000. The district will save \$545,000 the second year.

Even assuming five of the 20 teachers who were eligible for retirement do not retire the district would still save \$315,000 in the second year alone. So, in most cases, the bonus is not a benevolent gesture by a school district but a sound business decision — one in which both the district and retiring teacher benefit.

However, I have also known some school districts drawn into retirement plans that were fine for teachers but cost the district lots of money.

For instance, one district many years ago, gave a pay out from age 55 to 62 for about \$4,000 a year. Declining enrollment set in and no new teachers were hired. Lay offs went back to 10 years of seniority. Now you have a situation where money was going out to the retirees yet no

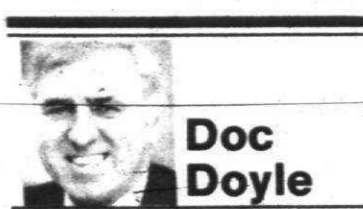

Doc Doyle
money was saved because no new teachers were needed. And when teachers were called back they were at the top of the salary schedule.

In this case a teacher making \$45,000 in his/her retirement year would receive a bonus of \$8,000 only to be replaced by a recalled teacher who will earn \$45,000.

Business wise, the plan only works if a district is losing their highest paid teachers and must hire new teachers at the lowest end of the pay scale.

Other benefits of the buy-out system include hiring "fresh teachers" who are the youth of our nation. Yet, some will say, we're losing experience by enticing people to retire

By Kay Beard
special writer

WAYNE COUNTY citizens may soon be able to vote on a ballot question to amend — and improve — their County Home Rule Charter for the third time since its adoption in 1981.

This new ballot question would ask whether or not a special election should be held, if there is ever a vacancy during a county executive's regular four-year term, as a result of resignation, recall, permanent incapacity, or death.

I do not really expect there to be a mid-term vacancy in the office of county executive in the foreseeable future. But it is possible at some point in the years ahead, so a responsible transition process should be in place.

At present, the charter does not allow the voters to elect a successor in a timely manner if this office is vacated. Instead an appointee, the dep-

through buy-out plans. It depends on one's point of view and, of course, the competency of the teacher who leaves his/her age.

General Motors, Ford and Chrysler exist to make money, yet all have buy-out plans to save the company and supposedly the consumer money. Little is ever said about their buy-out plans unless it's an obscene "golden parachute" for a top level executive. Yet, concern of the perceptions of citizens who pay school taxes often inhibits school administrators from considering retirement plans that could save the district money.

Any district considering a retirement buy-out plan should conduct some indepth research first.

Dr. James Doyle is a former assistant superintendent in the Troy School District. Questions for this column should be sent to Doc Doyle, c/o Observer & Eccentric Newspapers, 36251 Schoolcraft, Livonia 48150.

Fallout from Ratgate

THE SPECTER of ethics has raised its ugly head again — this time in Rochester Hills. Hills Council President Betty Adamo, who first started talking about the subject during the election campaign last year, wants to study the possibility of an ethics ordinance covering city officials.



Jack Gladden
I don't think so. I think the real problem is that the people pushing for ethics laws are well-intentioned but misguided. They are, in effect, attempting to legislate morality. It's been tried over and over and it just can't be done.

So far that's all it is — a proposal to study the feasibility of such a law. And Adamo says it's only coincidental that she brought the subject up at a time when another Hills councilman, Ed Baron, is at the center of a controversy that has been dubbed "Ratgate."

Whether Adamo's timing has anything to do with the Baron affair doesn't really matter. But what the councilman is accused of doing is clearly unethical behavior. The question is: did he do anything illegal?

The Oakland County Prosecutor's office is conducting its own investigation to try to determine that. Presumably if the prosecutor decides that Baron broke any laws, some kind of action will be taken. If not, the matter likely will be dropped, at least as far as the prosecutor is concerned.

Meanwhile, Adamo's proposal is already getting mixed reaction. Hills Mayor Billie Ireland likes the idea, but a couple of other councilmen are

skeptical. They say an ethics ordinance just isn't necessary.

ADAMO IS testing the waters a bit more cautiously than West Bloomfield Supervisor Sandra Draur did a couple of months ago when she proposed a similar law for that township.

Draur's plan would have set up an ethics board to work independently of the township board to enforce an ethics ordinance.

The reaction to that proposal was deafening. "Police state tactics" one township trustee called it. An editorial writer asked who would "wear the powdered wigs, sacred robes and serve on this committee?"

Draur's plan appears to have died of self-inflicted wounds. And in Detroit, where "ethics" and "public officials" often seems to be a contradiction in terms, the city council is getting ready to disband the ethics task force it convened a month ago.

That group was supposed to recommend guidelines for an ethics

code for elected officials, but the whole issue just got to be too controversial.

SO WHAT does all this mean? Has ethical behavior gone out of fashion? Are we an amoral society determined to stick it to our neighbor before he can stick it to us?

I don't think so. I think the real problem is that the people pushing for ethics laws are well-intentioned but misguided. They are, in effect, attempting to legislate morality. It's been tried over and over and it just can't be done.

They want to do the right thing — and they want others to do the right thing — but they want to have what is "right" written down somewhere. That would make it easy to enforce ethical behavior, but it doesn't work that way.

The ethical and moral values of a given society are something apart from its system of laws. Laws can be legislated and enforced, ethics and morals cannot. Attempts to do so too often get out of hand.

We should expect and demand ethical behavior from our public officials and ourselves. But we can't make it happen by passing laws. It just doesn't work that way.

Jack Gladden is a copy editor at the Observer & Eccentric Newspapers.

Should ballot fill county executive vacancy?

county executive, would automatically assume the office and hold it for up to two years, until the next regularly scheduled county election.

I BELIEVE that the office of county executive is too important to fill it by just shuffling an appointee upstairs. Furthermore, letting a county executive hand-pick an automatic successor would present a serious conflict, if the voters ever recalled whomever had been elected to that office.

Therefore, citizens ought to be able to consider all the candidates, and directly choose the one they consider best for Wayne County. The goal of the proposed ballot question is, very simply, to let the voters themselves decide whether or not they want this opportunity.

In 1981, when the County Home Rule Charter was drafted, a process was included to make it a living document, by allowing the people to vote on proposed changes. This has

already happened twice, when citizens adopted charter amendments to eliminate the separate drain commission and the road commission.

Both amendments made government more accountable — and both were resisted by special interests who felt their independent power threatened.

Similarly, there is opposition to the current ballot question.

Unfortunately, its opponents have tried to mislead the public about its consequences and divert attention from its goal — to let the voters elect a new county executive, if necessary. Much of their criticism has focused on a minor provision of the ballot question, which states that the commission would appoint a temporary county executive to keep ongoing projects on course for no more than 90 days — until a new county executive is elected by the people.

If indicated by testimony at the public hearings, we may modify or even eliminate — the provision

regarding the 90-day transition period, to ensure that attention is not diverted from our fundamental goal — a special election.

Ironically, the procedure initially proposed for transition was quite similar to current state law, which provides that the Commission makes a temporary appointment, to fill a vacancy which occurs in the first year of a Commissioner's two-year term. This appointee can only serve until voters choose a successor at a special election.

OPPOSITION of the ballot question have also complained that a special election is too costly. However, Michigan voters have traditionally favored direct participation in important decisions — even if it does mean paying for a special election. School and municipal millages, as well as candidates for school and city offices, are often voted on at times other than the regular August and November elections. Moreover,

special elections are required by state law if a mid-term vacancy occurs in certain state offices.

The manufactured objections to the proposed ballot question, along with efforts to misconstrue its intent, lead me to suspect that those who hope to benefit by the status quo are very uncomfortable about an open, competitive election.

Nevertheless, I strongly believe that the electoral process strengthens government — and keeps public officials responsive to the citizens they have an obligation to serve.

I urge Wayne County residents to insist on the opportunity to vote on whether to require a special election, if there is ever a mid-term vacancy in the county executive's office in the years to come.

Kay Beard, D-Inkster, is a county commissioner from the Garden City and Westland.

Debra Cullen



Proudly Introduces The **GRAND OPENING** Of Her New Salon

A New Attitude
7361 Lilley Rd.
Located in Pilgrim Village
Canton
454-0088

Exclusively Carrying **Alabaster** For Your Professional Hair Care

CHIMNEYS

Cleaned Screened Repaired New

Roofs
• Repaired
• Re-Roofed
• New
• Leaks Stopped



Senior Citizen Discount
Kennedy Dondosian & CROWN CONTRACTING, INC.
427-3961
LICENSED - INSURED - GUARANTEED SINCE 1952

\$400.00 OFF

with purchase of H.E. Furnace & Central Air Conditioning System

All Your Favorite Brands:
HELL - YORK - RHEEM - LUXAIRE
JANITROL - ARCOAIRE - COMFORTMAKER
and many more

FREE ESTIMATES!
MASTERCRAFT
HEATING & COOLING INC.
661-6830 533-5700
OAKLAND COUNTY WAYNE COUNTY

• O&E Sports—more than just the scores

drapery boutique warehouse outlet only

IN-STORE SIDEWALK SALE

Thurs.-Fri., Sat. Only
9:30 a.m. to 5:30 p.m.
50% to 80% off

- Comforters
- Bedspreads
- Wallpaper
- Custom Blinds
- Toss Pillows
- Placement Curtains
- Ready Made Curtains
- Mill led and Unlined Custom Draperies
- Vertical Blinds
- Shower Curtains
- Bath Towels
- Bath Accessories
- Much More

warehouse outlet only
Open Mon.-Fri. 9:30 to 5:30
Closed Sunday, 591-8061

SEAFOOD BAY

2-PC. FISH DINNER
• 2 Pcs. of Fish
• Fries
• Cole Slaw
• Roll

LUNCH SPECIAL
Fish Sandwich

3-PC. FISH DINNER
• 3 Pcs. of Fish
• Fries
• Cole Slaw
• Roll

\$279 ONLY 99¢

Available in spicy or traditional recipe. Coupon good for 1 to 4 dinners. Not valid with any other coupons or special. 1 coupon per order. Expires 4-13-90

3-D Tuesday Special \$315

Laurel FURNITURE, INC.

DELUXE QUILT - Twin \$69.88

Full (Ea. Piece) 99.88
Queen (Set) 249.88
King (Set) 319.88

LUXURY FIRM - 15 Year Deluxe Warranty - Twin \$99.88

Full (Ea. Piece) 129.88
Queen (Set) 319.88
King (Set) 419.88

PERFECT SLEEPER - 15 Year Deluxe Warranty - Twin \$124.88

Full (Ea. Piece) 169.88
Queen (Set) 399.88
King (Set) 549.88

Most sets available for immediate pick-up & delivery. Lay-Away Available. *Add in store only for your tax. **FREE DELIVERY!

844 W. Ann Arbor Trail • Plymouth, Michigan 48178 • 481-9400
Open Daily 9:30 - 6, Thurs. & Fri. 9:30 - 5:30

30TH ANNIVERSARY 1955-1990

ADRAY

A GREAT PLACE TO SHOP & SAVE!

MONDAY - SATURDAY 10 a.m. to 9 p.m. CLOSED SUNDAY
 Prices good thru Tuesday, April 10th.

BETA MOVIE SALE

OVER 375 TITLES AVAILABLE
 OVER 100,000 MOVIES TO SELL!

ALL NEW BETA \$199 and up None over \$54

LOWEST PRICES ON BETA VIDEO MOVIES

MGM/UA HOME VIDEO

Come in for complete list of titles.

Remote Control

25" Diagonal COLOR

ZENITH SYSTEM 3

25" Diagonal Color Television With Remote Control

\$447

Chromacolor contrast picture tube, 178 channel tuning, channel search, on-screen display, dual function remote. SF2569H

Sony T-120 VHS or L-750 Beta Video tape

\$299

Wireless remote programmable

Symphonic

VHS HQ Video Recorder With Wireless Remote

\$199

Programmable 14-day/6-event recording, full auto power system, on-screen display, 111-ch. cable compatible. 7400.

Frigidaire

18 Cubic Foot Frost-Free Refrigerator

\$438

100% frost-proof, 2 full-width sliding shelves, 18 cubic foot capacity, 3 refrigerator door shelves, reverser-doors. FP-18TF

ZENITH

19" Diagonal COLOR

Zenith 19" Diagonal Color TV With Remote

\$277

Chromacolor Contrast picture tube, reliable chassis, electronic tuning, programmable channel scan, auto color control, 178 channel capability. SF1911W

OLYMPUS

Rated #1 in leading consumer magazine

Olympus Movie 8 8MM Camcorder

\$967

High speed shutter, auto white balance, flying erase head, triple zone auto focus, 6:1 power zoom, fine slow/still frame-advance. 6 to sell. VX-803

DA DESIGN ACOUSTICS

Design Acoustics Stereo Speakers

\$169 Each

10" 3-way down firing woofer speaker system with 250 watts power. Perfect for digital audio sound (CD or Laservision). Walnut finish only. PS-10

KENWOOD

Kenwood 7-Band Graphic Equalizer

\$67

Features include independent left and right adjustments, 10 DB cut & boost, tape-source selector, AC outlet, matte black finish. Model GE-48.

G. E. Heavy Duty Electric Dryer

\$228

Large capacity drying with up to 130 minutes drying time for heavy loads, easy to clean up-front lint filter, porcelain enamel drum. DDE4000G

G. E. 5-Cycle Built-In Dishwasher

\$238

Features 2-level wash action, normal and short wash options, energy saver dry option, sound insulated, detergent dispenser. Model GSD400YK.

BLACK & DECKER

Black & Decker 10-Cup Coffeemaker

\$1677

See-through water reservoir, brews 2 to 10 5-ounce cups, long life brew system, automatically keeps coffee hot, full 2-year warranty. DCM90

ZENITH

13" Diagonal COLOR

Zenith 13" Diagonal Color Television

\$177

Features include Chromacolor contrast picture tube, 68 channel tuning, super video range tuner, bronze metallic color finish. Model S-1304.

Record a Call

Limited quantities

Record a Call Answering Machines

50% OFF

Suggested retail 5 models to choose from. Limited quantities. Some with beeperless remote. Now while supplies last.

SONY

HF-90 2 pack

Your Choice \$199

Labtec Stereo Headphone Lightweight headphone for portable or home stereo. Sony HF90 Cassette Tape 90 minute normal bias stereo cassette tape sold in 2-pack.

G. E. AM/FM/FM Stereo Cassette Recorder

\$3797

Ultra mini system with two 3" speakers, full function cassette operation, direct off-the-air recording capability, built-in microphone. Model 3-5612.

TAPPAN

Tappan 30" Self-Clean Electric Range

\$368

Clock with 60-minute timer, start/stop oven controls, Lift 'N Lock top, 2-8" and 2-8" plug-in surface units, removable storage drawer. Model 31-2759.

FRIGIDAIRE

Frigidaire 2-Speed Automatic Washer

\$348

Large capacity washer with 4 wash/rinse temperature combinations, regular and permanent press care, 25 year limited warranty on tub. Model WCDD.

ONEIDA

Oneida Stainless Flatware

Beginning at: **\$37**

8 five-piece place settings and serving pieces, 9 patterns to choose from. All include full lifetime warranty.

Jewelry & Luggage Bargains

CLIP & SAVE COUPONS

All Citizen Quartz Watches

40% OFF

Suggested retail Choose from a wide selection of stylish Citizen watches for men and women all now on sale in Adray's Gift Center.

Discover Gold At Adray

\$1299 per gram

See our huge selection of 14 Karat Italian Gold Chains in Adray's Jewelry Center. Gold is a great idea for that special gift anytime.

Ultimate 14K Gold By Bulova

30% OFF

An exciting new collection of fine fashion jewelry. See them all - earrings, earring jackets, bangle bracelets, pendants and rings.

Mikasa Lead Crystal

20% OFF

Suggested retail Choose from a wide selection of lead crystal stemware, vases, decanters and more in Adray's Gift Center.

Oyster Series Luggage

Samsonite

50% OFF

Suggested retail

DESCRIPTION	Sugg. Retail	Sale Price
Beauty Case	\$90 ⁰⁰	\$45 ⁰⁰
24" Traveler	100 ⁰⁰	50 ⁰⁰
26" W/Wheels	140 ⁰⁰	70 ⁰⁰
29" With Wheels	170 ⁰⁰	85 ⁰⁰
4-Suiter W/Wheels	195 ⁰⁰	97 ⁵⁰
Personal Tote Bag	90 ⁰⁰	45 ⁰⁰
Soft Carry-On	115 ⁰⁰	57 ⁵⁰
Soft 23" Traveler	125 ⁰⁰	62 ⁵⁰
Soft 27" W/Wheels	140 ⁰⁰	70 ⁰⁰
Valet Garment Bag	195 ⁰⁰	97 ⁵⁰
Valet Carry-On	150 ⁰⁰	75 ⁰⁰

American Tourister Cross Country Plus Luggage

Close-out

55% OFF

Suggested retail

DESCRIPTION	Sugg. Retail	Sale Price
Beauty Case	\$100 ⁰⁰	\$49 ⁰⁰
22" Hard Side Carry-On	120 ⁰⁰	54 ⁰⁰
27" Pullman W/Wheels	160 ⁰⁰	72 ⁰⁰
30" Pullman W/Wheels	190 ⁰⁰	85 ⁰⁰
3" Suiter With Wheels	190 ⁰⁰	85 ⁰⁰
Shoulder Tote	60 ⁰⁰	27 ⁰⁰
29" Soft Side Carry-On	100 ⁰⁰	45 ⁰⁰
Soft Side 28" Pullman With Wheels	135 ⁰⁰	60 ⁷⁵
Soft Side 28" Pullman With Wheels	150 ⁰⁰	67 ⁵⁰
Deluxe Garment Bag	180 ⁰⁰	81 ⁰⁰

We Trade Cameras...Bring Yours In For Free Appraisal!

Fujicolor Quicksnap Flash Disposable 35MM Camera

\$999

End cost after \$1⁰⁰ Mail-in rebate

Easy to use, includes Fuji Super HR400 35mm film for 24 pictures. Sand, surf or snow...Don't risk your expensive 35mm camera.

FUJI FILM

35mm COLOR PRINT FILM

84 EXP

3 SUPER 8G (100)

12 BONUS EXPOSURES

Stock Up Today!

Fresh Fuji Color Print Film 3-Roll Pack With 12 bonus exposures FREE

\$799

Coming Soon **ADRAY** Photo Expt & Sale

MINOLTA

Minolta Maxxum 5000i Camera Body

\$299

intelligent, high power zoom flash, predictive autofocus, accepts optional Creative Expansion Cards. Minolta USA 2 year limited warranty.

Body only with lens purchase

Minolta Maxxum Autofocus Lenses

28MM AF W.A.	\$139
50MM AF Macro	\$339
35-90MM AF Zoom	\$159
35-105MM AF Zoom	\$249
28-85MM AF Zoom	\$249
80-200MM AF Zoom	\$189
100-300MM AF Zoom	\$329
75-300MM AF Zoom	\$349

Minolta U.S.A. 5-year limited warranty included

Minolta Freedom Zoom 68 Camera

\$199

38-65mm AF, power zoom, precise autofocus, advanced auto exposure, auto film operation, auto switchover flash, self timer.

Minolta 1-year USA limited warranty

Minolta Wide Angle Binoculars

Outstanding Performance Extra wide angle of view

7x50 Extra Wide	\$119 ⁰⁰
8x40 Extra Wide	109 ⁰⁰
10x50 Extra Wide	\$129 ⁰⁰
7-15x35 EW Zoom	\$189 ⁰⁰
7-21x50 EW Zoom	\$189 ⁰⁰

Minolta USA 25 year Limited Warranty

VISA **EASY TERMS** **GECAI** **ESP** **FREE DELIVERY**

WE WELCOME COMMERCIAL ACCOUNTS

Adray gives special prices on quantity purchases. Call us for volume quotes on Kodak and Polaroid film, calculators, vacuums, appliances, TV's, VCR's and more!

Extended Service Protection is available on Television and Major Appliances.

PLENTY OF FREE PARKING

ADRAY

APPLIANCE • TV • PHOTO • SOUND CENTER

20219 CARLYSLE

Near Outer Drive and Southfield in Dearborn

274-9500

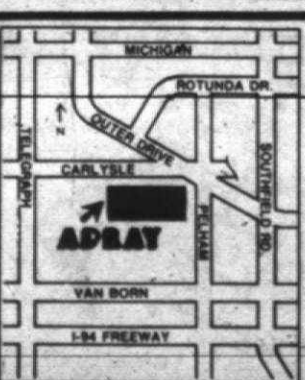

ADRAY APPLIANCE BRIDAL REGISTRY

FREE \$50 TOTE BAG

Register at least 30-days before your wedding at Adray's Bridal Gift Registry and receive a BEAUTIFUL \$50.00 tote bag free from Adray after your marriage with proof of Certified Marriage License. Must be claimed within 30-days of marriage.

Suburban Life

Julie Brown editor/459-2700

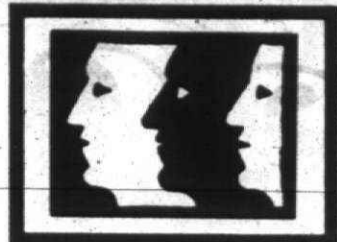

Thursday, April 5, 1990 O&E

(P.C.)18

SPRING: Fun awaits kids



There's no shortage of springtime activities planned for children.

Visiting a science camp, seeing a theatrical performance at the DIA or exploring at the Detroit Historical Museum are among the options available to kids and their families. Some activities are designed for students on spring break. What follows is just a sampling.

● Living Science

The Living Science Foundation has several spring break activities planned. A "Discovery Camp" for children ages 5-11, will be held Monday through Friday, April 16-20, at the foundation's headquarters in Novi. Sessions are 9 a.m. to noon or 1-4 p.m. Price is \$25 per session or \$115 for all five days. For more information, call 478-1999.

A "Science Sampler Camp" for children ages 5-11 will be offered through Bloomfield Hills Recreation Monday through Friday, April 16-20, at the E.L. Johnson Nature Center in Bloomfield Hills. Sessions will be held 9 a.m. to 3 p.m. Price is \$44 per day. For more information, call Bloomfield Hills Recreation, 433-0885.

An "Animal Safari Camp" for children ages 5-11 will be offered Wednesday through Friday, April 18-20, at the Academy of the Sacred Heart in Bloomfield Hills. Sessions will be 9 a.m. to 3 p.m. Price is \$40 per day or \$100 for all three days. Extended day care will be available 7:30 a.m. to 6 p.m. For more information, call the Academy of the Sacred Heart, 646-8900.

Each day at camp will have a different theme with related activities planned.

● Detroit Youththeatre

In April, Detroit Youththeatre performances at the Detroit Institute of Arts will include a look at space exploration. Saturday, April 7, Kevin Reese of the California Theatre Center will relive the exhilaration of events leading to America's first moon launch.

In his "Apollo to the Moon" show, Reese portrays a young astronomer who dreams of becoming an astronaut. The multi-media production will include more than 100 photos, original downlink broadcasts from space, and music of the 1960s. The show, held on Boy Scout Salute Day, is recommended for children ages 8 and older.

April 14-21 Detroit Youththeatre will present 13 performances of "Snow White." Performances by Atlanta's Center for Puppetry Arts will combine life-sized rod puppets with an appearance by live actors. The Wiggle Club show is for children ages 3 and older.

Saturday, April 28, will include a presentation of "Two Weeks, Twice a Year," a play about a child who must adjust to divorce. The play's designed to help children articulate questions and feelings about divorce. The production is recommended for families or groups with children ages 7 and older.

All performances will be at 11 a.m. and 2 p.m. in the DIA Auditorium, 5200 Woodward, Detroit. Other than for Wiggle Club shows, no one younger than 5 will be admitted. Ticket prices are \$4, \$3 for groups of 10 or more. Mastercard and Visa phone charges are available weekdays. For ticket information, call 833-2323.

● Fun at JCC

The Jewish Community Center of Metropolitan Detroit will hold "Spring Days" Wednesday through Friday, April 18-20, at the center, 6600 W. Maple, at Drake in West Bloomfield. Each day, kids in kindergarten through sixth grade will go on a different fun-filled adventure. Activities will include bowling, roller skating and a day with a magician. Children are to be dropped off at 9:30 a.m. and picked up at 3:30 p.m. Price is \$25 a day for members, \$30 for non-members. For more information, call 661-1000.

● Spring Farm Days

"Spring Farm Days" will be held Friday through Sunday, April 27-29, at the Firestone Farm at Greenfield Village in Dearborn. Activities re-creating rural life of more than a century ago are planned.

Percheron draft horses Tim and Tom will be put to work plowing and harrowing to prepare the fields for planting. Seeds will be planted in the kitchen vegetable garden. In the village, visitors will encounter a city lady unaccustomed to the charms of country life.

At the farmhouse, visitors will learn how farm families dealt with such problems as an empty larder at winter's end. Visitors will learn about what life was like without indoor plumbing and other modern-day comforts. Barnyard activities and demonstrations are also planned.

Henry Ford Museum features acres of exhibits telling the story of America's industrial growth. Henry Ford Museum and Greenfield Village are at Oakwood

Boulevard and Village Road in Dearborn, just west of the Southfield Freeway (M-39) and south of Michigan Avenue.

Hours are 9 a.m. to 5 p.m. daily. Admission charges (separate for the museum and the village) are \$10.50 for adults, \$5.25 for children ages 5-12, free for children younger than 5, \$9.50 for senior citizens. Group rates are available. For more information, call 271-1620.

● Meadow Brook

Younger visitors may want to stop by the Knole Cottage at Meadow Brook Hall, off Adams Road south of University Drive on the Oakland University campus, Rochester. The Dodge heiress playhouse was built to mini-mansion scale and includes fine furnishings, a fireplace, a bathroom and a complete kitchen. The cottage is open (weather permitting) during Meadow

Brook Hall tour hours, Monday through Saturday by appointment and 1-4 p.m. Sunday.

Tours of Meadow Brook Hall, a Tudor manor house built by the late Matilda Dodge Wilson, are offered year-round in all kinds of weather. Group tours are offered daily year-round by appointment. For more information, call 370-3140.

● Detroit History

An "Early American Easter Egg Dyeing" workshop will be held 1-3:30 p.m. Saturday, April 14, at the Detroit Historical Museum, 5401 Woodward at Kirby, Detroit. The workshop is for those ages 6 and older. Participants will dye Easter eggs just as early Detroiters did, using everyday foods. Price is \$2. Advance registration is required. For more information, call Walter Weaver, 833-1263.

A cobblestone street lined with shops from 1840-

1900 is housed at the museum. Period clothing, furniture and automobiles are also exhibited. Group tours of the museum may be arranged by sending a stamped, self-addressed envelope to: Frederick Stubbs, Education Department, 5401 Woodward, Detroit 48202. Tours are for groups of 10 to 60 people.

Hours at the museum are 9:30 a.m. to 5 p.m. Wednesday through Sunday. For more information, call 833-1805.

● Detroit Zoo

The Detroit Zoo is at 10 Mile and Woodward in Royal Oak. It houses more than 1,000 animals, most in their natural habitat. The zoo has a penguinarium and a large aviary where birds can be seen in their natural setting.

Zoo hours are 10 a.m. to 4 p.m. Wednesday through Sunday. Group rates are available for groups of 25 or more. Admission price is \$5 for adults, \$3.50 for senior citizens, \$2.50 for children ages 5-12, free for children younger than 5. Parking is included in paid admission. For more information, call 398-0900.

● Cranbrook

A variety of activities are planned at the Cranbrook Institute of Science, 500 Lone Pine, Bloomfield Hills. The Institute and the Birmingham branch, American Association of University Women, will present a "Yes, You Can" program to encourage girls to pursue careers in science and engineering.

The program will be 9 a.m. to 12:30 p.m. Saturday, April 7, at the institute. Guest speakers will be women doctors, engineers, computer specialists, veterinarians, biologists and other scientists. For registration information, call 645-3230.

Cranbrook staffers will celebrate National Earth Day with a 3 p.m. Sunday, April 22, "NASA Presentation: A View from Space" in the auditorium of Birmingham Seaholm High School, 2436 W. Lincoln at Cranbrook, Birmingham. The presentation will feature slides taken of Earth from space and will be narrated by Richard Underwood, a former NASA staff member. The program, presented through a collaborative effort of community organizations, will stress wise use of Earth's resources. Price is \$2.

National Astronomy Day will be celebrated 1-5 p.m. Saturday, April 28, at Cranbrook. Evening programs are planned, weather permitting. Participants will learn about astronomy through programs, demonstrations and telescope observation with Cranbrook staffers and members of the Warren Astronomical Society.

Cranbrook Institute of Science hours are 10 a.m. to 5 p.m. Monday through Thursday, 10 a.m. to 10 p.m. Friday and Saturday, 1-5 p.m. Sunday. Admission price is \$3 for adults, \$2 for senior citizens and students ages 3-17, free for children under 3. Admission for the planetarium is \$1 extra per person, and \$1.50 extra per person for "Lasera" laser shows. Many other activities are planned for the spring at Cranbrook. For more information, call 645-3200.

● Hands-On Museum

An exhibit, "What Is Architecture?" will continue through Sunday, May 13, at the Ann Arbor Hands-On Museum, 219 E. Huron at Fifth, Ann Arbor. The hands-on exhibit is sponsored by the Huron Valley Chapter of the American Institute of Architects in celebration of National Science and Technology Week, April 22-28, and Michigan Science and Technology Month in April.

The exhibit will explore architectural elements of form, color and texture, proportion, scale, structure and graphics. A variety of hands-on activities for children are included.

April is also Simple Machines month at the museum, and the focus of demonstrations for the month will be on such machines as wedges, screws, chisels, levers, pulleys and others. Demonstrations will be at 1 and 3 p.m. Saturdays, 2 and 4 p.m. Sundays, and are free with the price of admission.

The museum will offer an inventors' workshop for students ages 9-13. The workshop will be presented in a series 1:30-3:30 p.m. Saturdays, April 21, April 28, May 5 and May 12. Educators and inventors will help students develop problem-solving skills. At the final session, students will exhibit and demonstrate their inventions. Price is \$30 and advance registration is required.

Many workshops and classes will be offered throughout the spring at the museum, and advance registration is required.

Museum hours are 10 a.m. to 5:30 p.m. Tuesday through Friday, 10 a.m. to 5 p.m. Saturday, 1-5 p.m. Sunday. Admission price is \$2 for children, students and senior citizens, \$3 for adults, \$7.50 for a family. For more information, call 995-5439.

And closer to home...

● Plymouth Museum

Regular hours at the Plymouth Historical Museum, 155 S. Main at Church, are 1-4 p.m. Wednesday, Thursday and Saturday, 2-5 p.m. Sunday.

The museum's Main Street area features shops and offices reminiscent of Plymouth's early days. A pharmacy, dentist's office, dress shop, barber shop and bank are included. A restored Altor car, made in Plymouth in 1915, is also exhibited.

The "Then and Now" section downstairs helps younger children learn about history through a variety of hands-on activities.

The museum also has a collection of Daisy air rifles. Plymouth was home to the Daisy Manufacturing Co. from 1886 to 1958, and became known as the "Air Rifle Capital of the World" during that time.

Admission price is \$1.50 for adults, 50 cents for students ages 5-18, \$4 for a family. For more information, call 455-8940.

● Canton Museum

The Canton Historical Museum, 1150 S. Canton Center at Proctor in Canton, is open 1-3 p.m. Tuesday and 1-4 p.m. Saturday.

Items exhibited at the museum help tell the story of Canton's earlier days. Admission to the Canton Historical Museum is free of charge. For more information, call 397-0088 during museum hours.

● Easter egg hunts

An Easter egg hunt sponsored by Canton Parks and

Recreation will be at 10 a.m. Saturday, April 14, at Griffin Community Park (Canton Center Road side), north of Cherry Hill in Canton.

The annual event is for children ages 10 and younger. Children will be divided into several age groups and will search for goodies and special prizes. Parents are being asked to travel by car pool as parking space is limited. For more information, call 397-5110.

The Plymouth-Canton Jaycees will sponsor an Easter egg hunt at 10 a.m. Saturday, April 14, at Plymouth Township Park, Ann Arbor Trail at McClumpha. The event is for children ages 12 and younger.

Participants will be divided into several age groups and will search for Easter goodies at the park. Parents and children should plan on arriving a bit early for the Easter egg hunts, as both events will start promptly and end quickly.

● Fun at library

A "Kazoos, Noseflutes and Spoons" program will be at 2 p.m. Thursday, April 19, at the Dunning-Hough Library, 223 S. Main, Plymouth.

The program is for children ages 6-10. Registration is limited and will begin Thursday, April 12, by phone or in person. Participants will learn about traditional musical instruments and will play spoons, limberjacks, washboards and others.

Each participant will make and take home a kazoo. Children will learn to play the noseflute and take a student home. For more information, call 453-0750.

Student artists will be able to demonstrate their talents during April at the Canton Public Library, 1200 S. Canton Center. School-age children can pick up coloring forms in the shape of a T-shirt during library hours.

Youngsters will then color or decorate the forms and return them to the library, where they will be used to decorate the children's department.

The event isn't a contest. It is designed to help decorate the Canton Public Library for National Library Week, April 22-28. Forms should be returned to the library no later than Monday, April 23. For more information, call 397-0999.

● Plymouth YMCA

A gymnastics program for children ages 5 and older will be offered April 24-May 31 by the Elymouth Community Family YMCA. Beginner I sessions will be 4:30-5:30 p.m. Tuesdays at the Isbister Elementary School gym, 9300 N. Canton Center, Plymouth Township.

Beginner II sessions will be 4:30-5:30 p.m. Thursdays at Isbister, and intermediate sessions 4:30-5:30 p.m. Mondays at Isbister. Price is \$24 for members, \$30 for non-members.

Beginner I students must be able to do a forward straddle roll and headstand. Beginner II students must

be able to do a one-handed cartwheel and standing backbend. Intermediate students must be able to do a round-off and handspring.

The Plymouth Community Family YMCA will also offer Saturday T-ball for children ages 4-6. Sessions will be 10:30-11:30 a.m. and 11:30 a.m. to 12:30 p.m. April 28-June 2, at the Allen Elementary School field, 11100 Haggerty, Plymouth.

Participants will learn the basics of baseball, including throwing, fielding, running the bases and batting from a T. Price is \$20 for members, \$28 for non-members. Advance registration is required for gymnastics and T-ball classes.

The YMCA, 248 Union in Plymouth, offers many other activities for children, teenagers and adults. For registration information, call 453-2904.

● Bunny tales

Children will be able to enjoy an hour of "hare-raising tales" Saturday mornings at Twelve Oaks Mall, I-96 and Novi Road in Novi. Story hours will be 11 a.m. to noon in the center court.

Radio personalities from the Detroit area will be featured during the story hour sessions. Michael Waite of WKQI is set to appear Saturday, April 7, followed by Jack Goggia of WQRS Saturday, April 14.

Children will also be able to visit the Easter bunny and have pictures taken during center hours, 10 a.m. to 9 p.m. Monday-Saturday, noon to 6 p.m. Sunday.

Moms and tots let the good times roll

By Julie Brown
staff writer

Emily Maiorana's a bit young to join the pro bowling circuit.

Emily, 14 months old, was at the Super Bowl in Canton last week. She didn't do any bowling, although older children participating in the Canton Newcomers outing did.

The club's moms and tots group decided bowling was the thing to do March 27.

"We did it last year and it went really well," said Cathy McLean of Canton. She came to the get-together with her children, Michael, 2½, and Casey, 15 months.

McLean and Sue Maiorana organized the event. Maiorana, a Canton resident, brought along her two children, Dean, 2½, and Emily.

About 25 kids, infants through preschoolers, came along for the morning's fun. Moms joined in, as did a couple of fathers.

"The moms do most of the work, helping push the balls," Maiorana said. "They just get a kick out of watching the pins fall, I think."

'It's a good way to meet people that live in the area. The kids get to play with other kids.'

—Sue Maiorana
Canton Newcomers

THE ADULTS didn't bowl that morning. Group members had lunch at the Super Bowl after they finished bowling.

"Bumper bowling" was used for the Moms and Tots group, meaning the youngsters didn't have to worry about gutter balls. Event organizers aren't sure that any of the children will become professional bowlers.

"Michael McLean's father's an avid bowler, so he may follow in his father's footsteps," Maiorana said.

Members of the Moms and Tots group enjoy holiday parties and a variety of other outings throughout the year. Participating in activities gives parents an opportunity to spend time with their kids.

"It's a good way to meet people that live in the area," Maiorana said. "The kids get to play with other kids."

Staff photos
by Bill Bresler



Nadine Fournier juggles her scorekeeping duties with caring for her daughter, Leah. Members of the Moms and Tots group met last week at the Super Bowl in Canton for a morning of bowling.



Julie Cotter picks up her son, Ryan, after he's launched his ball down the lane. Stephanie, his sister, watches the action.

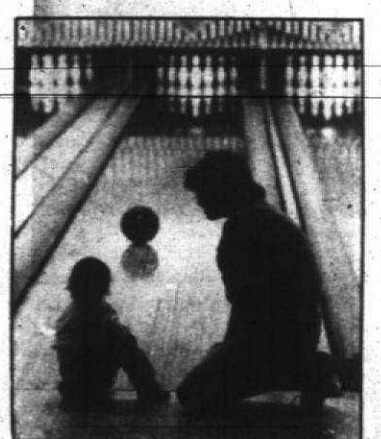

As the ball rolls slowly down the lane, Stephanie and her mom, Karen Kaskewsky, discuss Stephanie's form.

HOME GROCERY SHOPPERS
"Let Us Shop For You!"

Special Delivery Rate For Seniors

For a FREE Shopping Guide or Information

Call 835-7420
Fax 937-2490
Write P.O. Box 39297, Rockford, MI 48239

Twice a week is better

A NEW CHURCH IS UNDERWAY and YOU ARE INVITED to a Get-Acquainted Meeting
Thursday, April 5, 1990, at 7:30 p.m.

DISCIPLES CHRISTIAN CHURCH OF NOVI

Join us for study and fellowship!

Facilitator: Rev. Robert E. O'Brien
41900 Quince
of 10-Mile Road, west of Meadowbrook
a Christian Church (Disciples of Christ)
for the western suburbs
(313) 455-4394

51% OF NEW HOMEOWNERS NEED THE SERVICES OF A LAWYER...

That's what they told us in a recent survey. We're Getting To Know You, the experts in welcoming new households in communities across the nation. If you would like new homeowners in your area to have your name and address in their personal address book, become a Getting To Know You sponsor. We're in our third decade of helping professionals and merchants welcome new families effectively, exclusively and with dignity.

GETTING TO KNOW YOU

WELCOMING NEWCOMERS NATIONWIDE
To become a sponsor, call (800) 645-6376
In New York State (516) 652-9400



Group members watch closely as Marcia Barker demonstrates how to decorate Easter eggs. The program was held Thursday, March 29, at the Canton Public Library.

Craft has a proud history

By Julie Brown
staff writer

Marcia Barker's dinner table looks anything but ordinary each Easter.

Barker, a Canton resident, has been doing "Pysanky," Ukrainian Easter egg decorating, for about 15 years. Her husband's family came from that part of the world.

"I learned it from his grandmother. I was just real intrigued and she showed us."

Barker shared what she knows

about Easter egg decorating at a program at the Canton Public Library. The Thursday, March 29, program included a demonstration by Barker, who is also the library's Friends/volunteer coordinator.

PYSANKY STARTED in pagan times, and about 1,000 years ago was adapted to include symbols of Christianity. "Pysanky" comes from the root word "pysaty," meaning "to write."

"It's still quite traditional in the Ukraine, I understand."

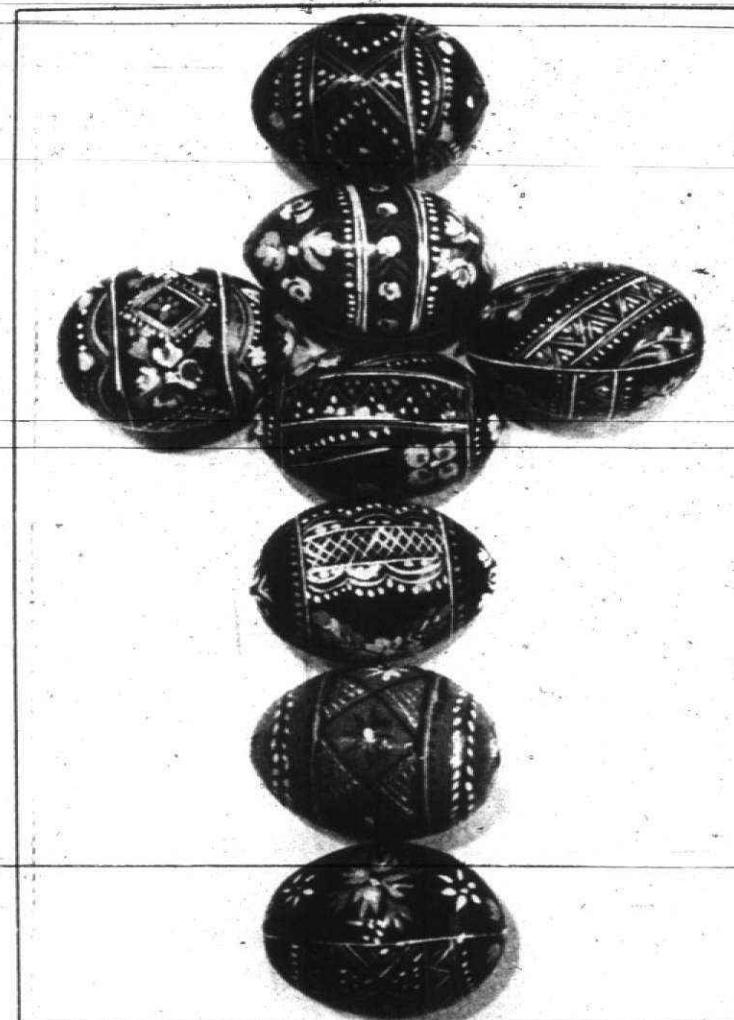

Decorated eggs are placed on the Easter table in the shape of a cross.



Pysanky's a rather time-consuming process. It takes four to eight hours to complete one egg, Marcia Barker said.

The art has been passed down through the years, primarily from mothers to daughters, Barker said. "The men pretty much stay out of it."

The eggs are used for decoration and aren't eaten.

Barker became interested in learning more when she saw her husband's grandmother's table all adorned for Easter. Some of those Easter eggs were 50 years old or older.

AT EASTER, the eggs are set up in the shape of a cross and used as a table centerpiece. It's customary to begin work in January, Barker said, to be sure everything's done in time. Pysanky incorporates different symbols. Pine needles, for example, symbolize youth and long life, and a fish is a symbol of Christ.

Symbols are combined to create different messages, such as "I wish you a lifetime of happiness." Colors used are also symbolic, Barker said, with colors having different meanings in different regions.

THE PROCESS begins, surprisingly enough, with raw eggs. Not boiling eggs means the shells stay stronger, Barker said. The decorated eggs symbolize birth and new life, so eggs shouldn't be boiled or emptied. The egg's contents eventually dry up, she said, and refrigeration's not required.

Eggs are first cleaned with vinegar, to make sure the dye adheres. The design work is done with an instrument known as a "kiska," a wooden stick with a copper funnel on one end.

Beeswax is heated and used to fill the funnel. The design is then drawn with the beeswax on the area that's supposed to stay white.

After that, the egg is put in the palest dye, usually yellow. Special dyes are required, Barker said, and

the length of time the egg stays in the dye varies.

The process continues, with the kiska and beeswax being used to draw designs over each area of a certain color. The beeswax keeps dye from adhering to certain parts of the egg. The egg is placed in progressively darker dyes, typically orange, red and finally a dark blue, purple or black.

BARKER THEN uses lighter fluid to remove the beeswax and clean the egg. She varnishes each egg, helping make it stronger and shinier.

Typically, each egg takes four to eight hours to complete. Barker works on several at a time.

She and her husband have two

children, an 18-year-old daughter and a 15-year-old son.

"They both have done eggs, yes," Barker's family has also done the Easter egg decorating more traditional in the United States, using hard-boiled eggs and inexpensive dyes.

ABOUT 30 people attended the Canton Public Library program, and several of them drew designs on eggs. Others preferred to watch.

"I enjoyed it," said Kristie Evans of Canton, who recently moved with her family from the state of Washington. "A lot of the techniques were different than what I anticipated them to be. It's definitely an art."

Some of the designs reminded Evans of Greek motifs. She has done batik work using wax but has never tried Ukrainian Easter egg decorating.

"It would be fun," Evans said. "They're really pretty."



SHARON LEMIEUX/staff photographer

Sheila Widrosky of Canton enjoyed learning about Easter egg decorating during a recent Canton Public Library program.



BILL BRESLER/staff photographer

Marcia Barker, Friends/volunteer coordinator for the Canton Public Library, learned about Ukrainian Easter egg decorating from her husband's family.



SHARON LEMIEUX/staff photographer
Designs on the eggs send different messages, such as "I wish you a lifetime of happiness."

SHERWIN WILLIAMS

Home Improvement Sale

STYLE PERFECT Interior Flat Latex WALL PAINT \$7.99
WEATHER PERFECT Exterior Latex Flat House & Trim Paint \$9.99
CLASSIC 99 Interior Satin Latex Wall Paint \$13.99
SUPER PAINT Interior Latex Flat Wall Paint \$16.99

DEL MAR Custom Exposed Pleated Shades 60% off
JOANNA Custom Vinyl Blinds 60% off
LEVOLOR Custom Metal Blinds 60% off
Karch Custom Verticals 60% off

ALL IMPERIAL IN-STOCK PATTERNS Sidewalls and Borders \$4 TO \$7.99
SELECTED SHERWIN-WILLIAMS DESIGNER COLLECTION 40% TO 50% off

ASK SHERWIN-WILLIAMS, HOMEOWNERS DO!

SALE ENDS APRIL 28th

ANN ARBOR 791-2488
BIRMINGHAM 555-1252
DETROIT 861-6500
DETROIT 5881 Warren Ave.
DETROIT 5881 Warren Ave.

DETROIT 823-7100
14420 Grand Ave.
GRAND CAY 528-9552
38800 Ford Road
MT. CLEMENS 791-2750
Residential Showroom Center
2114 SOUTH 463-7871
863 Pennington Ave.

PONTIAC 334-2571
111 N. Perry St.
REDFORD 533-6230
Seven Grand Shopping Center
ROSELLEVILLE 778-4800
20388 Eastgate Blvd.
ROYAL OAK 545-2166
824 N. Woodward Ave.
SOUTHFIELD 581-6850
18144 Eureka

TRENTON 875-2066
8400 West Road
(In the West Orange Shopping Ctr.)
WARREN 298-2743
Howard Center Shopping Ctr.
13742 14 Mile Rd.
YPSILANTI 482-0822
316 E. Michigan Ave.

Farmington Hills • Orchard Place Shopping Center - between 13 & 14 mile
Birmingham • Southfield - on 13 mile Road
(The Corners Plaza)
Livonia • New Yonkers Plaza - 1 block east of Meritum (next to TCBY)
Rochester Hills • Hampton Village Center

Parade OF SHOES
A lot more than a low price!

See them in a department store. Buy them at Parade of Shoes for \$17.98.

Every pair. Every day.

National brands. Fine leather. The same top quality you find in department stores. Over 200 of the best new styles for spring. Sizes 5-11, including wide widths. Just \$17.98 for every pair! Why pay more? Come to Parade.

Parade OF SHOES
A lot more than a low price!

Create Your Own Bathing Suit!

Computerized swimwear custom made in a few days to fit and flatter your body.

Select just the right fabric and pattern from over 100 choices.

Beach Bound Ltd.

Hunters Square
Orchard Lake Rd.
at 10 Mile Rd.
Farmington Hills
626-0254

Watch for Our New Store Opening Soon in Rochester!
1144 E. Fourth St.
ROCHESTER
850-0412

Your new neighbors just moved in...

Did you meet them yet? Almost 1 of every 5 Americans move each year, and wherever Americans move, Getting To Know You welcomes them, with much more than just "Howdy." Getting To Know You and its sponsors make new families in town feel welcome with a housewarming package full of needed information about selected community services. Getting To Know You is the best way fine merchants and qualified professionals can invite new business, new friends to come in.

GETTING TO KNOW YOU

WELCOMING NEWCOMERS NATIONWIDE

To become a sponsor, call (800) 645-6376
In New York State (516) 652-9400

MORE IS LESS
SAVE UP TO 40%

THE MORE CASHMERE GARMENTS YOU BUY, THE MORE YOU'LL SAVE. SELECT ONE ITEM, SAVE 10%. TWO ITEMS, SAVE 20%. BUY THREE AND SAVE 30%. BUY FOUR OR MORE ITEMS AND SAVE 40% ON YOUR ENTIRE PURCHASE FROM THE REGULARLY PRICED AHHH CASHMERE LINE. CASHMERE SWEATERS, DRESSES AND SKIRTS FOR WOMEN. CASHMERE SWEATERS FOR MEN. NOW THROUGH APRIL 14TH.

LIVONIA
LAUREL PARK PLACE
SIX MILE & NEWBURGH, E. OF I-275
462-6126

Alpha Cashmere

GETTING TO KNOW YOU

WELCOMING NEWCOMERS NATIONWIDE

To become a sponsor, call (800) 645-6376
In New York State (516) 652-9400

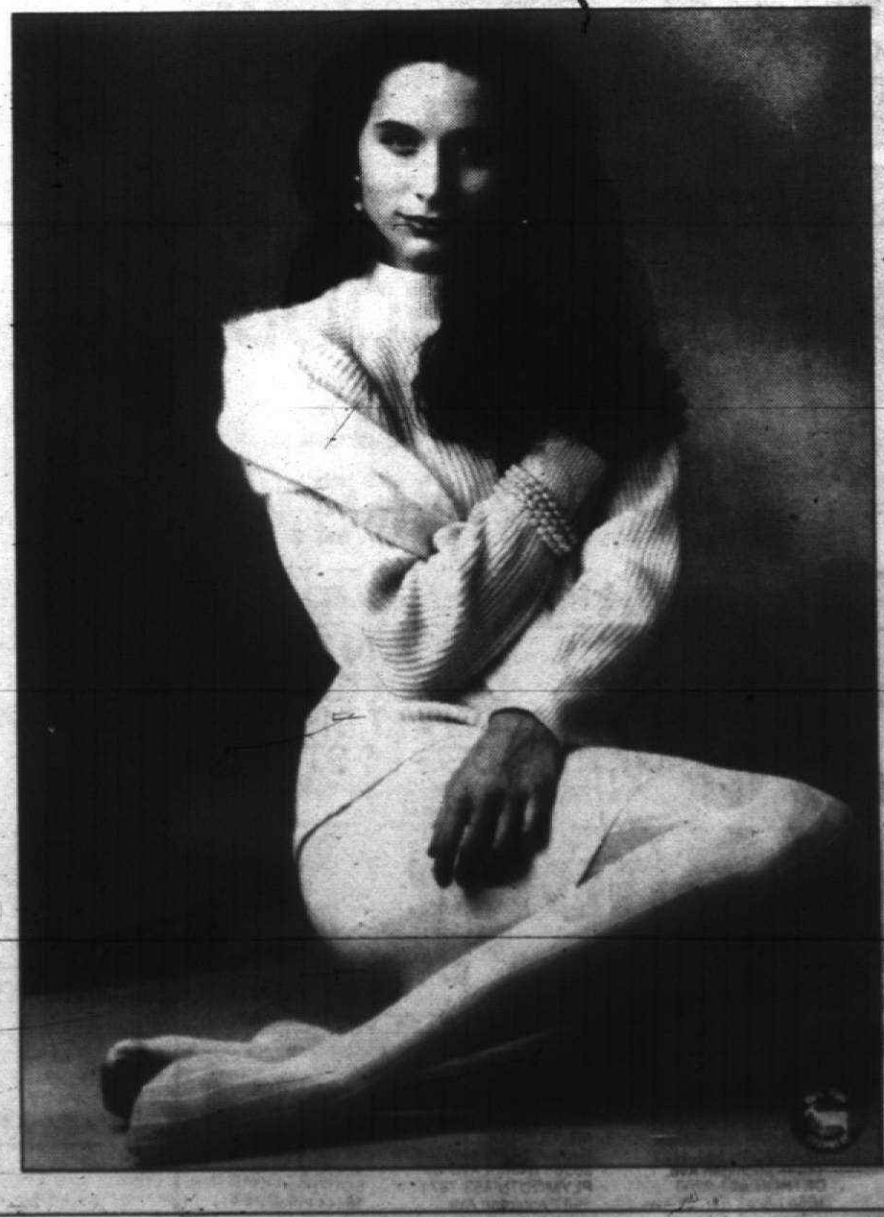

clubs in action

Attention Deficit The Attention Deficit Disorder Association will meet at 7:30 p.m. Thursday, April 5, at the Livonia Civic Center Library, 3277 Five Mile, east of Farmington Road in Livonia. The workshop on "The Adolescent With ADD" will be presented by Dr. Art Robin of Children's Hospital of Michigan. Donation is \$5 for non-members. For more information, call 464-8323.

Theatre Guild The Plymouth Theatre Guild will present a drama/comedy, "Morning's at Seven" by Paul Ojorn, at 8 p.m. Thursday through Saturday, April 5-7. Performances will be in The Water Tower Theatre, on the campus of Northville Regional Psychiatric Hospital, 41001 W. Seven Mile, between Haggerty and Northville roads, Northville Township. Ticket prices are \$6 for adults, \$5 for students and seniors for Friday and Saturday performances, \$5 for adults, \$4 for seniors and students for the Thursday performance, which will be interpreted for the deaf. Group rates are available. For ticket information, call 420-2161. Tickets will be sold at the door. The play tells the story of four sisters who live in a small town and know the details of each other's lives.

Flower garden show The University of Michigan Matthaei Botanical Gardens will sponsor a flower and garden show Friday through Sunday, April 6-8, at the Yost Field House, 1600 S. State, Ann Arbor. Hours will be 10 a.m. to 9 p.m. Friday and Saturday, 10 a.m. to 5 p.m. Sunday. There will be horticulture and design displays. Landscape/nursery professionals will unveil garden settings designed to educate visitors. Ticket prices are \$5 for adults, \$3 for children age 12 and younger (\$5 tickets will be sold in advance, with a minimum order of 10). Tickets are available at Ticketmaster outlets.

Tri-County Singles Tri-County Singles will hold a

dance/party 8 p.m. to 1:30 a.m. Saturday, April 7, at the Airport Hilton Inn, 1-94 and Merriman, Romulus. The third anniversary dance is for singles over age 21. Admission price is \$4. For more information, call the hot line, 842-7422.

Bethany West Bethany West will meet at 8 p.m. Saturday, April 7, at St. Robert Bellarmine Catholic Church, West Chicago at Inkster, Redford. Bethany West is a support group for separated and divorced people. The speaker, Ed Roberge, will discuss communication skills. Donation is \$3. For more information, call 255-4668 or 478-6538.

Woman's Club The Woman's Club of Plymouth will meet at 12:30 p.m. Friday, April 6, at the First Presbyterian Church of Plymouth, 701 W. Church. The program on antique purses will be presented by Naomi Donaldson, who will appear in costume. She will display her collection of purses, and those attending may bring any antique purses they own.

Westside Singles Westside Singles will hold a dance/party 8 p.m. to 2 a.m. Friday, April 6, at Roma's of Livonia, on Schoolcraft west of Inkster. The dance/party is for singles age 21 and older. Dressy attire should be worn (no jeans). For more information, call the hot line, 562-3160.

Bicycle safety A "Lite-A-Bike" safety program will be offered noon to 2 p.m. Saturday, April 7, at the Veterans of Foreign Wars Hall, 1426 S. Mill, Plymouth. The event is sponsored by the Mayflower-L.I. Gamble Post and Auxiliary No. 6695, VFW, and will be under the direction of Sgt. Robert Scoggins and Officer Mel Mec of the Plymouth Police Department. A fingerprinting session for children will be held (parental permission required). Reflective tape will be put on bicycles. Ribbons will be awarded for the best decorated bikes. Refreshments will be served. Area children may attend. For more information, call Helen Sidman, 981-1231.

Tri-County Singles Tri-County Singles will hold a

Canton BPW The Canton Business and Professional Women will meet at 8 p.m. Monday, April 9, at the Roman Forum Restaurant, on Ford in Canton. The speaker, Dr. Bhupendra Hajratwala of American Educational and Financial Services, will discuss career planning. Dinner price is \$10, payable at the door. Area working women may attend. For more information, call Kelly Baldrice, 737-7300 or 489-4257.

Antique appraisal The Plymouth Historical Museum will sponsor an antique appraisal clinic 10:30 a.m. to 3:30 p.m. Tuesday, April 10, at the museum, 155 S. Main. The appraisal clinic will be conducted by Ernest DuMouchelle and members of his staff. There will be a limit of four hand-held items, and price of the appraisal is \$4 per item. Appointments are required. To make an appointment, call the museum, 455-8940. Appointments will be made for every 20 minutes during the appraisal clinic.

Ed and Laura (Arnold) Wright of Wixom, formerly of Canton, announce the birth of a son, Erik Alan, March 12 at Providence Hospital in Southfield. Grandparents are Larry and Joyce Arnold of Canton and Jerry and Margie Wright of Lansing.

Curt and Ruth Haan of Northville announce the birth of a daughter, Marin Brooke, Feb. 6 at Garden City Hospital. Grandparents are the Rev. Dalton and Wanda Myers of Livonia, Patricia Haan of Plymouth and William Haan of Northville. Great-grandmothers are Ruth Vinson of Dallas, Texas, June Wilmet of Punta Gorda, Fla. MarLePore of Punta Gorda, Fla. Tanner, 4 1/2.

Todd and Karen Paigut of Plymouth announce the birth of a son, Alan George, March 22 at St. Joseph Mercy Hospital in Ann Arbor. Grandparents are Mr. and Mrs. Thomas Law of Flat Rock and Gloria Treppa of Westland.

Joseph and Sheree Treppa of Plymouth announce the birth of a daughter, Hannah Elisabeth, March 13 at St. Joseph Mercy Hospital in Ann Arbor. Grandparents are Mr. and Mrs. Thomas Law of Flat Rock and Gloria Treppa of Westland.

engagements

Gerish-Koch

Arthur and Janet Gerish of Plymouth announce the engagement of their daughter, Amy Joan Gerish of Plymouth, to Robert Joseph Koch of Plymouth, son of Ronald and Marilyn Koch of Brecksville, Ohio. The bride-elect is a graduate of Plymouth Canton High School. She attended Northwestern Michigan University and is employed as a manager for Steve Petix Formal Wear.

Her fiancé is a graduate of Plymouth Salem High School and Michigan State University. He is employed as a manager for Mr. Gio Car Wash. An early May wedding is planned at Our Lady of Good Counsel, Catholic Church in Plymouth.

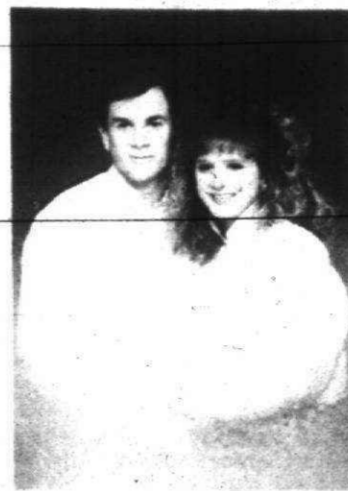

Lewis-Shunk

Mr. and Mrs. Thomas Lewis of Plymouth announce the engagement of their daughter, Cara Elizabeth Lewis of Seattle, Wash., to Edward Karl Shunk of Seattle.

The prospective bridegroom is the son of Mrs. Fritz Pearson of Seattle and the late Jack Shunk.

The bride-elect is a graduate of Plymouth Salem High School and of the University of Michigan. Her fiancé is a graduate of the University of Washington. He is self-employed as a developer. A mid-May wedding is planned at the First Presbyterian Church of Plymouth.

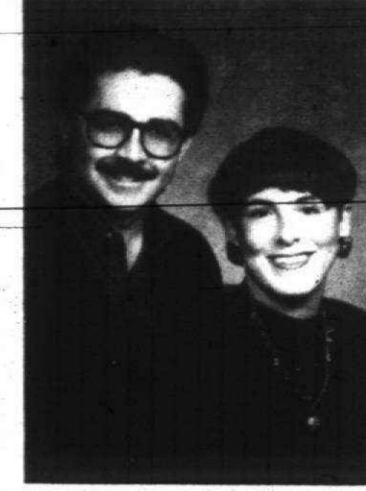

Whitehill-Barnes

Mr. and Mrs. Roger Whitehill of Canton announce the engagement of their daughter, Julie Ann, to John Mark Barnes, son of the Rev. and Mrs. J. Mark Barnes of Canton.

The bride-elect is a student at Eastern Michigan University, where she is pursuing a degree in elementary special education.

Her fiancé is a student at the University of Michigan-Dearborn, and will graduate in the spring of 1991 with a bachelor's degree in biochemistry. A February 1991 wedding is planned at the Plymouth Church of the Nazarene.



Egloff-McCloskey

Mr. and Mrs. Melvin R. Egloff of Plymouth announce the engagement of their daughter, Francine, to Mark McCloskey.

The bride-elect is a graduate of Plymouth Salem High School. She is a student at Schoolcraft College, where she is majoring in early education.

Her fiancé is a graduate of Plymouth Salem High School. He is serving with the U.S. Army and is stationed at Fort Bliss, Texas.

A mid-May wedding is planned at the Universal-Unitarian Church of Farmington Hills.



Crocker-Vollmer

Mr. and Mrs. Ben J. Crocker of Plymouth announce the engagement of their daughter, Lori Ann Crocker of Redford, to Michael Vollmer of Wixom, son of Mr. and Mrs. Robert Vollmer of Wixom.

The bride-elect is a graduate of Redford Union High School and of Olivet Nazarene University in Kalamazoo, Ill. She is employed as a registered nurse at Providence Hospital.

Her fiancé, a graduate of Walled Lake High School, attended Oakland Community College. He is employed as a heating and cooling contractor. A late April wedding is planned at the Detroit First Church of the Nazarene.



Local news you can use Local news you can use Local news you can use Local news

Planned Parenthood Now in Livonia WORKING WOMAN'S SPECIAL Complete Examination \$100 WITH COUPON 1-Year Supply of Birth Control Pills

MID-WEEK SPECIAL SAVE 30% when photographed on Tues.-Fri. • 10:00-5:00 Children Families Couples College Grads Communiions Mom & Baby Glamour

WE'RE IN YOUR NEIGHBORHOOD. AND SO ARE OUR PRICES. Harmony House Coupon! ANY LP, CASSETTE, COMPACT DISC, OR VIDEO IN STOCK! 20% OFF

GORMAN'S INCREDIBLE 3-DAY SALE

FRIDAY, April 6 10 to 9 SATURDAY, April 7 10 to 6 SUNDAY, April 8 Noon to 5 PLUS INTEREST FREE FOR 12 MONTHS SAVE AT LEAST 15% AND UP TO 70%

LOVE BUG SLEEPER Underpriced by Stratford Matching Storage Ottoman Available in Designer Fabrics

Handcrafters ARTS & CRAFTS SHOW Friday, April 6 9am-9pm Saturday, April 7 9am-5pm OVER 70 QUALITY ARTISANS

Your Wedding Cake Should Be A Work Of Art THE BAKER'S LOAF a fresh approach to baking

Men, if you're about to turn 18, it's time to register with Selective Service at any U.S. Post Office. It's quick. It's easy. And it's the law.

When You Choose Her Wedding Rings, Meyer Will Give You His Ring Free. Your new life together will be filled with many choices. Start by choosing your wedding rings from one of the finest selections of beautiful bridal jewelry, at Meyer Jewelers.

Your Invitation to Worship

Mail Copy To: OBSERVER & ECCENTRIC NEWSPAPERS
36251 Schoolcraft, Livonia 48150
CHURCH PAGE: 591-2900, extension 404 Mondays 9:00 a.m. - 12:00 Noon

BAPTIST

LUTHERAN CHURCH MISSOURI SYNOD

EVANGELICAL PRESBYTERIAN

BETHEL BAPTIST TEMPLE
29475 W. Six Mile, Livonia
525-3864 or 261-9276
YOUTH AWANA CLUBS

Sunday School 10:00 A.M.
Morning Worship 11:00 A.M.
Evening Worship 6:00 P.M.
Wed. Family Hour 7:30 P.M.

April 8th
11:00 A.M. "The Cross"
6:00 P.M. "The Church That Let It's First Love"
Good Friday Services 1:30 P.M.
"A Church That's Concerned About People"

H.L. Petty
Pastor

CHRIST OUR SAVIOR LUTHERAN CHURCH
14175 Farmington Rd. (Just N. of Jeffries X-Way)
Livonia Phone: 522-6830

LUTHER A. WERTH, PASTOR
Sunday Worship 8:30 & 11:00 A.M.
Sunday School & Bible Class 9:45 A.M.
Week Day School, Pre-School, Kindergarten
Sharing the Love of Christ

WARD EVANGELICAL PRESBYTERIAN CHURCH
Farmington and Six Mile Rd. 422-1150

SUNDAY, APRIL 8, 1990 - PALM SUNDAY
8:00, 9:15, 10:45 a.m. and 12:06 p.m.
Worship and Sunday School
9:00, 9:15 and 10:45 a.m.
"YOUR KING IS COMING"
Dr. Bartlett L. Hess
12:06 p.m.
"WHAT MIGHT HAVE BEEN"
Rev. John B. Crimmons
7:00 p.m.
"THE LIFE OF CHRIST"
Holy Week Pageant presented by The Chancel Choir
Performances also on Monday and Tuesday, April 9 & 10 at 7:30 p.m.

Wednesday, 7:00 p.m.
SCHOOL OF CHRISTIAN EDUCATION
(Activities for All Ages)

Sunday Service Broadcast
9:30 A.M. WNUZ-FM 103.5
Nursery Provided
at All Services

Redford Baptist Church
7 Mile Road and Grand River
Redford, Michigan
533-2300

April 6 & 7, 7:30 P.M.
MUSICAL DRAMA
"LAMB OF GOD"
ALL ARE WELCOME
Nursery Provided

Rev. Wm. E. Nelson Senior Pastor
Rev. Mark Fields-Sommers Associate Pastor
Mrs. Donna Gleason Director of Music

GRACE LUTHERAN CHURCH MISSOURI SYNOD
25830 GRAND RIVER RD. at BEECH DAILY
532-2286 REDFORD TWP.

Palm Sunday, April 8th
8:15 & 11:00 a.m. Worship Service
Pastor T.P. Halbohl will preach on "Our King, Our Lord."
Sunday School at 8:15 & 11:00 a.m.
Children's Procession through the Church with Palm.

Rev. Victor F. Halbohl, Pastor
Rev. Timothy Halbohl, Assoc. Pastor

Risen Christ LUTHERAN CHURCH
46250 Ann Arbor Road
Plymouth 453-9252

The Rev. K.M. Mehri, Pastor
Church Office 453-5252
Services 8:30 & 11:00 A.M.
Sunday School & Teen & Adult Bible Studies 9:45 A.M.

We are a caring community, sharing the love of Jesus and providing opportunities for everyone to learn and grow!

TRINITY PRESBYTERIAN CHURCH
10101 W. Ann Arbor Rd., Plymouth at Gottfredson & Ann Arbor Rd.

Worship Services
8:30 and 11:00 A.M.
SUNDAY SCHOOL FOR ALL AGES
9:30 A.M.

Dr. J. C. Moore - Pastor
Rev. Wm. Branham - Associate Pastor
Nursery Provided
Phone 458-9550

First Baptist Church
4800 North Terminal Road
North Terminal, Michigan 48170
485-3300

April 8th
9:40 A.M. Sunday School
11:00 A.M. Palm Sunday
"Hail, All!"
Dr. William M. Stahl preaching
6:30 P.M. Evening Service
Pastor Stahl preaching

Wm. M. Stahl, D. Min.
Cheryl Kaye-Music Director

ST. MATTHEW LUTHERAN Church & School
1430 N. of Ford Rd., Westland 425-0260

Divine Worship 8 & 11 A.M.
Bible Class & SS 9:30 A.M.
Monday Evening Service 7:30 P.M.
Pastor: Ralph Fischer, Associate Pastor: Gary D. Heston, Music Director: Gary D. Heston 937-222

ST. PAUL'S LUTHERAN MISSOURI SYNOD
20005 Middlebelt at 8 Mile Farmington Hills 474-0675

The Rev. Ralph E. Unger, Pastor
The Rev. Dr. James G. Gotsdiner, Associate Pastor
SATURDAY WORSHIP
SUNDAY WORSHIP 8:30 & 11 A.M.
SUN. SCHOOL, BIBLE CLASS 10 A.M.
CHRISTIAN SCHOOL Grades K-8
Randy Zielinski, Principal 474-2458

WISCONSIN LUTHERAN CHURCH
1000 N. of Ford Rd., Westland 425-0260

Divine Worship 8 & 11 A.M.
Bible Class & SS 9:30 A.M.
Monday Evening Service 7:30 P.M.
Pastor: Ralph Fischer, Associate Pastor: Gary D. Heston, Music Director: Gary D. Heston 937-222

GRACE BAPTIST CHURCH
"AN INDEPENDENT BAPTIST CHURCH"
"WELCOMES YOU!"
SCHEDULE OF SERVICES
425-6215 or 425-1116

SUNDAY SCHOOL SUN. 10:00 A.M.
MORNING WORSHIP SUN. 11:00 A.M.
EVENING WORSHIP SUN. 7:00 P.M.
WEDNESDAY BIBLE STUDY WED. 7:00 P.M.

28440 LYNDON, LIVONIA, MI

FAITH LUTHERAN CHURCH
30000 Five Mile (West of Middlebelt)
Livonia 453-7249

Worship & Holy Communion
8:15 and 10:45 A.M.
Bible Class 9:30 A.M.
Nursery & Sunday School 10:45 A.M.
Tuesday Class K-8, 4:15 P.M.
Come Share The Spirit!

WISCONSIN EVANGELICAL LUTHERAN CHURCH
WCAR 1090 SUNDAY 10:30 A.M.

10:30 A.M.
Worship Church School and Nursery Care
"The Palm Sunday Parade"
Rev. Richard I. Peters

Rosedale Gardens Presbyterian Church (U.S.A.)
Hubbard at W. Chicago Livonia 422-0494

10:30 A.M.
Worship Church School and Nursery Care
"The Palm Sunday Parade"
Rev. Richard I. Peters

CALVARY BAPTIST CHURCH
43065 Joy Road, Canton, 455-0022
(Between Main Street and Lily Road)

Sunday School 9:45 A.M.
Morning Worship 11:00 A.M.
Evening Worship 7:00 P.M.
Wednesday Bible Study 7:00 P.M.

ST. MICHAEL LUTHERAN CHURCH
7000 N. Sheldon, Canton Twp. 459-3333
(Just South of Warren Rd.)

8:00, 9:30 & 11:00 A.M.
Jerry Yarnell, Senior Pastor
Dennis Beaver, Pastor
Youth Director: Ginny Haeck

ST. PAUL'S PRESBYTERIAN CHURCH
27475 FIVE MILE RD. - LIVONIA, MI
(one block West of Inkster Rd.)
Phone: 422-1470
Sunday Services: 9:30 & 11:00 A.M.
VISITORS WELCOME

VILLAGE PRESBYTERIAN CHURCH
25350 West Six Mile
Redford 454-7727

Charles E. McCloskey, Pastor
Worship - Sunday - 10:00 a.m.
Centennial Celebration
Nursery Provided - Wheelchair Accessible

NORTHWEST BAPTIST CHURCH
23845 Middlebelt 1/2 Bks. S. of 10 Mile - 474-3363

Sunday School 9:45 A.M.
Morning Worship 11:00 A.M.
Evening Worship 7:00 P.M.
Wednesday Bible Study 7:00 P.M.

APOSTOLIC LUTHERAN CHURCH
26325 Halsted Road at 11 Mile
Farmington Hills, Michigan

Sunday School 9:45 A.M.
Bible Study for all ages 9:45 A.M. Sundays
Sunday Worship 11:00 A.M. & 6:00 P.M.
Pastor Gilbert Sanders Ph.D.

ST. PETER EV. LUTHERAN CHURCH
3433 Ann Arbor Ave. 453-3393
Pastors Mark Freier and Daniel Helwig

Worship Services 8:00 & 10:30 A.M.
Sunday School and Bible Class 9:15 A.M.

YOUTH INVITED GARDEN CITY PRESBYTERIAN CHURCH (U.S.A.)
1841 Middlebelt - 421-7620
9:15 & 11:00 A.M.
Worship Service
Elevator Available
GARTH & KATHERINE PASTOR

TEMPLE BAPTIST CHURCH
23800 W. Chicago, Redford, MI 48239
Office 255-3333 - Spiritual Crisis Line 255-3339
April 7th & 8th, Saturday & Sunday, 7:00 p.m.
"EASTER CELEBRATION"
A dramatic musical based on the Life, Death & Resurrection of Jesus Christ.
Sunday School 10:00 A.M.
Morning Worship 11:00 A.M.
Evening Worship 6:00 P.M.
Wed. Family Bible Study/AWANA 8:30 P.M.
Interim Pastor Joe Wade

ST. MATTHEW'S UNITED METHODIST CHURCH
30000 Six Mile Rd. David T. Strong,
(Ret. Meridian & Motorist) Minister - 425-6026

9:00 A.M. Worship Service
10:00 A.M. Church School
11:15 A.M. Adult Study Class
Nursery Provided

HARDY PARK UNITED METHODIST CHURCH
29857 West Eleven Mile Road
Just West of Middlebelt
Farmington Hills
10:00 A.M. Church School
11:15 & 11:30 A.M. Worship and Church School

UNITED CHURCH OF CHRIST
16700 Newburgh Road
Livonia - 484-8844

Church School and Worship 11:00 A.M.
"Jesus for King"
Rev. Janet Noble
A Creative Christ-Centered Congregation.
PLEASE VISIT

CHERRY HILL UNITED METHODIST CHURCH
Rev. Randy Whitcomb
8:30 A.M. Morning Worship
9:30 A.M. Sunday School
11:00 A.M. Church School
Nursery Provided

CHURCHES OF CHRIST
15855 Sheldon Rd., Canton
(Just North of I-94)
459-2913
WORSHIP AND SUNDAY SCHOOL
Handicapped Accessible
Resources for Hearing and Sight Impaired

MEMORIAL CHURCH OF CHRIST (Christian Church)
35475 Five Mile Rd. 464-6722
MAKING ACHIEVE, Minister
Steve Alan
Youth Minister
BIBLE SCHOOL
(All ages 9:30 A.M.)
Evening Worship & Youth Meetings 7:30 P.M.

CHRIST COMMUNITY CHURCH OF CANTON
981-0490
Worship 10:00 A.M.
Nursery Provided
45701 Ford Road
Canton

FIRST UNITED METHODIST CHURCH of Plymouth
45201 N. Terminal 453-5280

WORSHIP & CHURCH SCHOOL NURSERY-12
Wednesday Evening Ed.
9:15 and 11:00 A.M.
Dinner - Youth & Adult Classes Ed. at 5:00 P.M.
Nursery Care Provided

ALDERSGATE UNITED METHODIST CHURCH
(Redford Twp.)
10000 BEECH DAILY ROAD
Between Plymouth and West Chicago
Redford, MI 48229 937-3170

9:45 A.M. Sunday School for all ages
11:00 A.M. Worship Service
Christian Life Club
8:30 Thurs. Ages 4th Grade
April 8th
"Tell Them The Lord Needs Them"
Ecumenical Good Friday Services, April 13, 12-1:00 p.m.
Nursery Available
Pastors M. Clement Parr and Troy O. Donath
Robin Knowles Wallace, Organist

CHURCHES OF GOD
"Announcing Plymouth's Most Exciting Worship Center"
Praise Chapel of God
(Church of God - Cleveland, TN)
585 N. Mill Street - Plymouth, MI 710

SCHEDULE OF SERVICES
Sunday Morning Worship & Sunday School (9:15 - 10:30 a.m.)
Sunday Evening Praise Celebration, 8:00 p.m.
Wednesday Evening Bible Study & Kids Clubs, 7:00 p.m.

ST. JOHN NEUMANN
44800 Warren - Canton - 455-5910
Father George Charney, Pastor
MASSES
Saturday 4:30 & 8:30 P.M.
Sun. 7:30, 9:30, 11:00 A.M. & 1:00 P.M.

NEWBURGH UNITED METHODIST CHURCH
36500 Ann Arbor Trail
Livonia's Oldest Church
422-0146
9:15 & 11:00 A.M.
Worship & Sunday School

OUR STAFF STANDS READY TO SERVE
Roderick Trudy, Pastor
John Vaprazan, Youth Pastor
Rick Pope, Minister of Evangelism
Dan Lacka, Minister of Music
Nina Hildebrandt, Secretary

COVENANT CHURCH OF AMERICA
36444 W. 144 Mile Rd. (at Drake) Farm Hills
661-9191

Christopher Isomberg
Pastor
David S. Norman
Pastor for Congregational Life
Douglas J. Holmberg
Pastor for Youth Ministries

ST. MARIE
11441 Hubbard - Livonia - 261-1455
Father Edward J. Baldwin, Pastor
Weekend Masses
Sunday 8:30, 10:00 A.M., 12 Noon

April 8th "What Shall We Do With Jesus?"
Dr. David E. Church preaching
Minister: Dr. David E. Church, Rev. Roy Forsyth
Nursery Provided

FREE METHODIST
Lola Valley United Methodist Church
A Family on a Journey of Faith, Fellowship and Freedom
16175 Delaware at Puritan
265-6500
Worship 11:00 A.M.
Sunday School 9:45 A.M.
Nursery provided

COVENANT CHURCH OF AMERICA
36444 W. 144 Mile Rd. (at Drake) Farm Hills
661-9191

Christopher Isomberg
Pastor
David S. Norman
Pastor for Congregational Life
Douglas J. Holmberg
Pastor for Youth Ministries

SAINT ANNE'S CHURCH (in Redford)
Society of St. Paul X, Traditional Latin Mass

39310 Joy Road
5 Bks. E. of Telegraph - 534-2121
Mass Schedule: Sunday 9:30 a.m., Friday 7:30 p.m., Saturday 8:00 a.m.
Rosary & Confession before Mass

UNITED ASSEMBLY OF GOD
46500 N. Terminal Rd., Plymouth
453-4830
10:00 A.M.
Sunday School
11:00 A.M.
Morning Worship
6:30 P.M.
Evening Worship
Wed. Family Night
Jack R. Williams, Pastor

COVENANT CHURCH OF AMERICA
36444 W. 144 Mile Rd. (at Drake) Farm Hills
661-9191

Christopher Isomberg
Pastor
David S. Norman
Pastor for Congregational Life
Douglas J. Holmberg
Pastor for Youth Ministries

FAITH COVENANT CHURCH
Making Faith A Way Of Life!
Sunday School 9:30 A.M.
Worship Service 10:45 A.M.
Evening Program 8:00 P.M.

CHURCH OF THE SAVIOR
Worship Service 8:30 A.M.
Sunday School 11:00 A.M.

WEST SIDE CHRISTIAN CHURCH
1 York Haven - Senior Pastor
Bobby Kruse - Minister of Music
James Talbot - Minister of Music
New Horizons for Children Day Care
455-3196

FAITH COVENANT CHURCH
Making Faith A Way Of Life!
Sunday School 9:30 A.M.
Worship Service 10:45 A.M.
Evening Program 8:00 P.M.

FAITH COVENANT CHURCH
Making Faith A Way Of Life!
Sunday School 9:30 A.M.
Worship Service 10:45 A.M.
Evening Program 8:00 P.M.

Pastor teaches Lions lessons for life

By Julie Brown
staff writer

Dave Wilson doesn't play as much football as he used to but he still has a good idea of what the game entails.

Wilson, 32, played football at Ball State University in Muncie, Ind., where he received a full scholarship. After college, Wilson was drafted by the Cincinnati Bengals, but didn't go to camp. Instead, he joined the staff of Athletics in Action, a branch of Campus Crusade for Christ. Wilson now works as a pastor for that organization and is the chaplain for the Detroit Lions.

He spends his time at home games in the press box. "Being an old quarterback, I love to see the stuff open up." He was pleased with the team's seven wins and nine losses this past season and with the fact that the Lions won their last five games in a row.

Wilson, a Rochester Hills resident, came to a father-son banquet at the Lake Pointe Bible Chapel in Plymouth Township. He shared stories about football and about his ministry with the more than 100 men and boys who attended the Friday, March 30, program.

Wilson's USED to hearing jokes about the Lions, but he's starting to change.

"Guess what, boys, they're not that bad anymore," he said. "Half the league is now copying our offense."

He's optimistic about the team's chances for the 1990 season.

"I'm venturing we could win nine or 10 games."

Wilson's work with the team includes conducting Sunday morning chapel services for the players and staff. He's among the few chaplains in the National Football League who travel to conduct services on the road.

Wilson and his wife, Ann, also lead Bible study sessions for players and their wives.

Typically, 15 to 20 players come to each chapel service. Wilson said. Attendance is voluntary, and some athletes who attend are Christians.

"The most important thing in his life is Jesus Christ." Others who attend aren't Christians but still opt to show up.

Coach Wayne Fontes is a relative newcomer to the services. He showed up one Sunday morning when the team had a rather lackluster, Land-Rover record.

Wilson's message that morning was that those who

want to win in Christian life must get in the race to win. That calls for self-discipline.

"So you set a goal and go for it. That is the essence of the Christian life."

The TEAM won that day, and Fontes has since attended chapel services more regularly.

"He's a pretty fired-up guy," Wilson said. "He's this close to becoming a Christian."

This is Wilson's sixth year working with the Detroit Lions. He earned a bachelor's degree in marketing from Ball State and a master of divinity degree from the International School of Theology in California. He and his wife have two sons, ages 2 and 4.

Wilson, an Ohio native, didn't become a Christian until his junior year in college.

"I actually pretty much stayed away from the church."

That year, he heard Archie Griffin, a Heisman Trophy winner from Ohio State who played for Cincinnati, speak about his faith. Wilson's older brother also talked with him about the importance of being a Christian.

His work with the Lions includes trying to win athletes for Christ.

"A lot of these guys are sorry characters," he said of professional athletes. "You read about them in the papers."

Often, athletes haven't had to deal with the consequences of their actions, he said. The divorce rate

among professional athletes is 86 percent, and nearly all of those marriages end within five years after the player's career ends. The life of a pro athlete is unstable.

"It's all dependent on how well they do. It could be over tomorrow."

WILSON, WHO also does some work with the Detroit Tigers, has seen a lot of openness to Christ's message among athletes. That doesn't, however, always translate into faith.

He encourages athletes to serve as role models for young people. Wilson and Paul Hansen of Ward Presbyterian Church in Livonia were involved in founding Pro Challenge Inc.

In that program, pro athletes speak at school assemblies held during the off season. They compete in several events against top athletes at each school, and remind students not to abuse drugs or alcohol.

In some cases, they share Christ's message, although that's not always allowed at public schools.

"Many times, we struggle with that," Wilson said.

He keeps busy during the off season with speaking engagements and with Bible study. The Wilsons are involved in Family Life Conferences, seminars for engaged and married couples.

"Spending time with children is important. Wilson told the fathers and sons at the banquet. Children need to know they're loved."

"It's easy to say, but it's another thing to do. They want time, period, and we live in a day and age in America that's so fast-paced."

Fathers and sons at the church banquet spent time together, eating dinner and watching a "Football Follies" film. The group enjoyed hearing football stories, said church member John Jakcys of Dearborn.

"You grow closer to the players and their successes if you know a little more about them," said Jakcys, who attended the banquet with his wife, Cathy, and their 10-month-old son, Joey. Jakcys was impressed with Wilson's message.

"He's a real example for the men and boys in our church to see that our Christian faith is relevant not only to athletes but to common people like ourselves."

"I think he's very effective in his ministry," said Jakcys, who served as master of ceremonies for the event. He said, Wilson's able to help meet the human needs of people who are often seen as being superhuman.



Pastor Dave Wilson (left) passes a bowl of food to John Jakcys, reaching over the head of Jakcys's 10-month-old son, Joey, Wilson, chaplain for the Detroit Lions, spoke at a father-son banquet last week at the Lake Pointe Bible Chapel in Plymouth Township.

church bulletin

The church bulletin is published every Thursday in The Observer. Information must be received in the Livonia office by noon the Monday prior to publication.

- Ward Church**
Easter week at Ward Presbyterian Church will begin with Palm Sunday worship services at 8:15, 9:15 and 10:45 a.m. and 12:05 p.m. April 8. Later that evening, "The Life of Christ," a dramatic musical pageant, will be presented at 7 p.m. and again at 7:30 p.m. Monday and Tuesday, April 9-10. Ward Presbyterian Church is at Six Mile and Farmington roads, Livonia.
- Northville Baptist**
The First Baptist Church of Northville will present an Easter musical, "The Father Hath Provided," at 6:30 p.m. Sunday, April 8, at 217 Wing, Northville. For information, call 348-1020.
- Livonia Baptist**
The Livonia Baptist Church, 32940 Schoolcraft, will hold a joint communion with Temple of Faith Baptist Church at 7 p.m. Maundy Thursday, April 12, at the latter church, 15801 W. Chicago. For information, call 422-3763.
- Wayne Wesleyan**
The Wayne Wesleyan Church will present the Easter cantata, "The Father Hath Provided," by Dennis and Nan Allen, at 11 a.m. Sunday, April 8, at the church, 5225 S. Venoy. Wayne. For information, call 722-5210 or 721-1751.
- Finnish bakery**
A Finnish bakery will be set up 10 a.m. to 4 p.m. Saturday, April 7, at the Detroit-Laestadian Lutheran Congregation, 290 Fairground, Plymouth. Homemade baked goods will be available.
- Solo Flight**
Solo Flight, a non-profit organization of Single Focus Ministries, will present author and speaker Jim Smoke and his seminar on "Growing

- White Breakfast**
A "White Breakfast" will be held at 9:30 a.m. Wednesday, April 11, at the First United Methodist Church of Plymouth, 45201 N. Territorial, west of Sheldon in Plymouth Township. The event is sponsored by the United Methodist Women. The Gospel Singers of Main Street Baptist Church will perform. Tickets are available at the church office. For information, call 453-5280.
- Holy Trinity**
The Holy Trinity Lutheran Church, 39020 Five Mile, Livonia, will host eight other churches for Good Friday service noon to 1 p.m. Friday, April 13. For information, call 464-0211.
- Memorial Christ**
Gary Hawes, executive director of Michigan Christian Campus Ministries, will preach at 8:15 and 10:45 a.m. Sunday, April 8, at the Memorial Church of Christ, 35475 Five Mile, Livonia. The church's choir, directed by Bob Heater, will present "The Day He Wore My Crown" by David T. Clydesdale at 6:30 p.m. that day. For information, call 464-6722.
- Ambassadors**
The Ambassadors of Village Presbyterian Church, Redford, will attend the Ann Arbor garden show at Yost Arena Saturday, April 7. Those interested should meet at 8 a.m. at the church, 25350 W. Six Mile, Redford. For information, call 534-7730.
- Calvary Missionary**
Dr. Ben David Lew, founder of Israel's Evangelical Mission in Oak Park, author, teacher and television speaker, will present the Easter message, "The Last Seven Words of Jesus," at 10 a.m. Sunday, April 15, at the Calvary Missionary Church, 29850 W. Six Mile, Livonia. For information, call 261-5050.
- Covenant Church**
The Covenant Community Church, Please turn to Page 9B

moral perspectives Rabbi Irwin Groner

Germany has a heritage of denial

In recent weeks, the proposal for the reunification of Germany has found such great support and has won such widespread endorsement that few voices have been raised in challenge or criticism.

We rejoiced in the collapse of Soviet totalitarianism in Eastern and Central Europe. We were uplifted by the hundreds of thousands of people demonstrating for democratic reforms in European cities. We were stirred by the dismantling of the Berlin Wall.

But many of us have deep concerns about the reunification of West and East Germany, the creation of a state with great economic power and potentially great military power, that could be a major force in influencing the course of events in Europe.

The destruction that was visited upon the Jews, and the horror upon the world by the Third Reich have been extensively documented. And now, 40 years later, a rather brief time for democracy to take root in West Germany, and after but a few months of elementary human freedom in East Germany, these two states are to be united.

WE SHOULD ask the question: Will there now be unleashed a German Nationalism which neither the common market nor the western alliance, nor the superpowers, can possibly contain in the long run?

A national columnist who recently asked this question was challenged by young Germans. They addressed their response to him in biblical discourse: "Should the sins of the fathers be visited upon the children?" Indeed, we face a profound and urgent moral question. If a great sin is committed by a nation, does the sin pass on one generation to the next?

The answer has to be carefully considered. The guilt is not transmitted, but something painful is indeed handed down. Germans living today under the age of 45 are too young to have been part of the sins of the German people unless they approve, endorse or defend what their parents did. But on the assumption, and it is generally correct, that the younger German generation disavows and rejects the sins of their parents and grandparents, they are not to be charged with their parents' sins. There is a bitter heritage that has been transmitted to today's German - a heritage of denial, distrust and fear.

The dismantling of the Berlin Wall began Nov. 9, 1989, in a mood of jubilation, excitement and triumph. Young Germans began to tear apart this symbol of division.

IT WAS Ellis Wilson who reminded us that Nov. 9, 1989, has a special place in the history of the German nation and the Jewish people. That was "Kristallnacht" when all of Germany's synagogues were attacked,

dandized and burned by the Nazis, and the millennium of German-Jewish history came to an end. We would have been comforted if included in the jubilant announcement of what was occurring in November 1989, some German writer, political leader or spokesman would have also remembered 1938.

In that shadow of doubt comes over us. In this euphoria of "Ein Volk Ein Reich," will 1938 be completely forgotten?

It's not that we are concerned about a new wave of anti-Semitism in Germany. The danger of this is much greater in Eastern Europe, where there are so few Jews left in Germany.

Our concern arises out of a different source. We are deeply troubled by the denial of the Nazi past. We saw, in recent years, how German, insisted that President Ronald Reagan conduct ceremonies at Bitburg, honoring the S.S. dead. We note how some German historians reinterpret the role of Germany in World War II and find ways to deny the record of monstrous evils that the country perpetrated upon the world. In recent years, we have witnessed how political leaders and literary figures have sought to deny or forget the Holocaust.

Have German children been required to study anti-Semitism and the history of the Holocaust as a required course? Has Germany completely and unconditionally disavowed neo-Nazism?

THE ISSUES are complex. West Germany provided reparations for the State of Israel and for many Jews around the world. There are many caring, thoughtful and morally responsible leaders in West Germany who have denounced Nazism and who have called upon their countrymen to reject it in all its diverse, sometimes hidden, yet no less malignant forms in German society.

But there was never a serious campaign against anti-Semitism in Germany. That country never confronted the crimes of Germany against Jews and the world.

The reunification process is continuing with great speed. The Western powers should have prepared and should now be preparing measures to deal with the problems, fears and concerns that unification creates. Safeguards should be provided. International accountability should be established for this emerging German nation of 80 million. If Germany is allowed to reunite without dealing with its past, we will be presenting to history a very unfortunate lesson. People can participate in the most unpalatable crimes - the murder of millions - and in a reasonable period of time they can feel that they are so good that they can return to the collective family of humanity acting as though nothing serious really happened.

Your Invitation to Worship

Brightmoor Tabernacle
Assemblies of God
26555 Franklin Rd. • Southfield, MI
(896 E. Telegraph - West of Highway 10)
Main at 7:30 p.m. Wed. Adult, Youth & Children
11:00 A.M. Worship Service "Live"
on WLOY 1890 AM
Franklin Road Christian School K-Grade 8
Evening Worship & Youth Meetings 7:30 P.M.

Church: 352-4288
Nursery provided at all services
KENNETH R. MCGEE, PASTOR

EPISCOPAL
EPISCOPAL CHURCH OF THE HOLY SPIRIT
9083 Newburgh Road
Livonia - 591-0211
The Rev. Emory C. Gravette, Vicar

8:00 A.M. Holy Eucharist
10:30 A.M. Family Eucharist & Sunday School
A Barrier-Free Facility for the Handicapped

ST. MARTHA'S EPISCOPAL
15801 Joy Road near Greenfield
Detroit 273-9632

Services:
Sundays 8:00 a.m., 9:30 a.m., 10:30 a.m.
Church School & Youth Program - Sundays 10:00 a.m.
Sundays 10:00 a.m.
Sundays 10:00 a.m. - 1:00 p.m.
Saturday 10:00 a.m. - 1:00 p.m.
Stephen Bartlett, Pastor & Kathryn Tesdale, Deacon

9:00 A.M. Christian Education for all ages
10:00 A.M. Holy Eucharist
Sunday Morning - Nursery Care Available

The Rev. Robert Clapp
Pastor

FAIRLANE ASSEMBLY WEST<

obituaries

HAROLD F. DANAHY Mr. Danahy was born April 17, 1907, in Albert, New Brunswick, Canada. He died Wednesday, March 28, in Ann Arbor. He came to the Plymouth community in 1971 from Detroit. He was a supervisor at General Motors Cadillac Division. He retired in 1969 after 42 years of service. He was a member of Our Lady of Good Counsel Church, Plymouth. Mr. Danahy is survived by his wife, Evelyn of Plymouth; daughter, Gerry Dugan of Plymouth; two sons, Jack Danahy of Plymouth and James Danahy of Livonia; 18 grandchildren; six great grandchildren; and two sisters, Beatrice Stevens of Westland and Annie Powers of Niagara Falls, Canada. Local arrangements were made by Schrader Funeral Home.

campus news

JULIE L. ROBINSON, of Plymouth, Laura J. Dahike of Canton and Julie A. Martin of Canton were named to the Deans list at Miami University.

MARK C. PINTO, of Plymouth was named to the President's list at Miami University.

MICHAEL A. STANKIEWICZ, of Plymouth has been named to the Dean's Honor Roll at Lawrence Technological University. The following Canton residents are also included: John E. Bretzloff, Harry L. Lee, Seong Oh, Scott A. Sumner, John M. Pokryfyk, and Lisa J. Wunderyk.

THOMAS C. BROWN, of Plymouth was among the following students named to the Dean's List at University of Michigan-Dearborn: Plymouth Steve M. Dawson, Christopher

JUDY BRUNOTTE Services for Mrs. Judy Brunotte, 47, of Plymouth were Friday, March 30, at First United Methodist Church of Plymouth. Mrs. Brunotte died Tuesday, March 27, in Plymouth. She was born May 14, 1942 in Detroit. She was employed as a dental hygienist and was a member of First United Methodist Church of Plymouth. Mrs. Brunotte is survived by her husband, Dennis Brunotte of Plymouth; a son, Andrew J. Cunningham of Cincinnati, Ohio; a daughter, Anne L. Cunningham of Oxford, Ohio; two stepchildren, Nickolas Brunotte of Defiance, Ohio and Amy Brunotte of Defiance, Ohio; a brother, Ralph Puglisi of Fort Lauderdale, Fla.; a sister, Susan Kingsbury of Plymouth; and parents Dale and Bernice Puglisi of South Lyon.

The Rev. John N. Grenfell Jr. officiated at the service. Arrangements were made by Lambert-Vermueken Trust 100 Funeral Home. Memorials may be given to First United Methodist Church of Plymouth, Michigan Cancer Foundation and Arbor Hospice Personalized Nursing Service.

GREGG ALAN LAWRENCE Services for Mr. Gregg Alan Lawrence, 30, of Plymouth were Tuesday, April 3, at Lambert Vermueken Trust 100 Funeral Home. Mass was at Our Lady of Good Counsel Church in Plymouth.

THOMAS N. VINSON SR. Services for Mr. Thomas N. Vinson Sr., 62, of Plymouth were Wednesday, April 4, at Riverside Cemetery.

Mr. Vinson was born Sept. 23, 1927 in Philadelphia, Pa. He died Saturday, March 31 at V.A. Hospital in Ann Arbor. He came to the Plymouth community from Annapolis, Md. He was a technical writer.

Mr. Vinson is survived by his wife, Harriet A. Vinson of Plymouth; son, Thomas N. Vinson Jr. of Plymouth; daughter, Denver A. Priebe of Plymouth; six granddaughters; and a brother, retired Col. Newell E. Vinson of Thousand Oaks, Calif. Sister Bridgett Johnson officiated the service. Burial was at Riverside Cemetery. Arrangements were made by Lambert Vermueken Trust 100 Funeral Home.

LYNNE PARTRIDGE Services were held for Lynn E. Partridge, 80, of Melbourne, Fla., on Friday, March 30, at Brouville-Maxwell Funeral Chapel in Melbourne, Fla.

Mr. Partridge died Tuesday, March 27 in Melbourne. He was born in Plymouth, graduated from Plymouth high school and moved to So. Brevard Co. in 1972. He was a retired tool expeditor for Burroughs Corp. in Plymouth from 1944-1949. Mr. Partridge is survived by his wife Kathryn Partridge of Melbourne; two daughters Patricia Merriam of Melbourne, and Lynne K. Woods of Plymouth and two grandchildren.

Mr. Partridge is survived by his wife, Harriet A. Vinson of Plymouth; son, Thomas N. Vinson Jr. of Plymouth; daughter, Denver A. Priebe of Plymouth; six granddaughters; and a brother, retired Col. Newell E. Vinson of Thousand Oaks, Calif. Sister Bridgett Johnson officiated the service. Burial was at Riverside Cemetery. Arrangements were made by Lambert Vermueken Trust 100 Funeral Home.

LYNNE PARTRIDGE Services were held for Lynn E. Partridge, 80, of Melbourne, Fla., on Friday, March 30, at Brouville-Maxwell Funeral Chapel in Melbourne, Fla.

Mr. Partridge died Tuesday, March 27 in Melbourne. He was born in Plymouth, graduated from Plymouth high school and moved to So. Brevard Co. in 1972. He was a retired tool expeditor for Burroughs Corp. in Plymouth from 1944-1949. Mr. Partridge is survived by his wife Kathryn Partridge of Melbourne; two daughters Patricia Merriam of Melbourne, and Lynne K. Woods of Plymouth and two grandchildren.

EASTER BASKET CONTEST Enter the Pringle's Pastries & Country Clutter Contest and Win an Easter Basket Worth \$50 One Entry Per Person Drawing April 14, 1990 at 12:00 Noon NAME: ADDRESS: PHONE: Winner will be notified by phone

CUSTOM QUALITY CABINETS without CUSTOM CABINET PRICES Find out how affordable solid oak and cherry cabinetry from StarMark is. StarMark cabinetry brings you the quality you've been looking for at a price you can afford. Real quality means a superior finish, all wood construction and our unique lifetime warranty. Find out more about beautiful StarMark cabinetry by calling us or visiting our showroom. FINANCING AVAILABLE You'll be glad you didn't settle for less. KITCHEN TOP SHOP 31166 W. 4 Mile • Farmington Hills 477-1515 OPEN THURSDAYS TIL 9:00 P.M.

church bulletin

Continued from Page 7 25900 Student Road, north of Five Mile, Redford, will present "The Power and the Glory," directed by Ray Roberts, at 8 p.m. Sunday, April 8. For information, call 555-3100.

Redford Baptist The Redford Baptist Church, Grand River at Seven Mile, will present the musical drama "Lamb of God" at 7:30 p.m. Friday and Saturday, April 6-7. There is no admission charge.

Temple Baptist The Temple Baptist Church and Alltelia Orchestra will present "Easter Celebration: A Dramatic Musical Based on the Life, Death and Resurrection of Jesus Christ" at the Temple Baptist Church, West Chicago at Telegraph, in Redford. For information, call 255-3333.

Grief support Grief support groups which provide emotional and spiritual support to others who have lost a loved one will meet at Ward Presbyterian Church in Livonia during April. For information, call 422-6865.

First Church The Sanctuary Choir of Detroit First Church of the Nazarene will present "Hallelujah! Hallelujah!" by Phil and Lynne Brower at 4 and 6 p.m. Sunday, April 8, at Detroit First Church of the Nazarene, 21260 Haggerty, north of Eight Mile, Farmington Hills. For information, call 348-7600.

Lenten retreat Madonna College, 36800 Schoolcraft, Livonia, will have a Lenten breakfast 8 a.m. to 4:30 p.m. Saturday, April 7, in the campus residence hall and chapel. The Rev. John Sajdak will be the presenter. Price is \$8 and will include lunch. Registration will take place at 8 a.m. and Mass at 4:30 p.m. For information, call 591-5126.

Turning to God: The Best Move You Can Make. A free Christian Science Lecture entitled "TURNING TO GOD: THE BEST MOVE YOU CAN MAKE" given by GLORIA CHRISTENA, C.S. Michigan City, Indiana a member of the Christian Science Board of Lectureship 2:00 p.m. Saturday, April 7, 1990 Bring a Friend

Life Care Ministries People who have a problem and need someone to talk to can call a Christian telephone listening service operated by Life Care Ministries. The service is operated noon to 11 p.m. Monday through Saturday. The phone number is 427-LIFE.

A.C.T.I.O.N. ministries. A.C.T.I.O.N. Ministries is an auxiliary of Single Point Ministries, a Single Adult Ministry of Ward Presbyterian Church, 17000 Farmington Road, Livonia. The group is open to all single adults. It provides educational and support services to meet the needs of individuals during career transitions. The group meets at 7 p.m. the second and fourth Mondays of the month in the Lighthouse of Ward Church. For information, call 422-1854.

Bible studies Bible studies will be offered at St. Matthew Lutheran Church, 5885 Venoy, Westland, 9:30-10:30 a.m. Sundays. The topic will be "The Sermon on the Mount - Christ's Explanation of the Sixth Commandment." There is also a class 7:30-9 p.m. the first and third Tuesday of the month. The topic will be "A Thorough Study of the Passion of Our Lord Jesus Christ." From 7:30-9 p.m. Thursday, another class will focus on the "Life of Christ."

Homecoming Aldersgate United Methodist Church is planning a homecoming Sunday, May 6. Former members can call 937-3170 for information.

Alcoholics support groups Alcoholics for Christ, Alcoholics for Christ Family Group and Adult Children of Alcoholics meet weekly at Ward Presbyterian Church in Livonia. Groups meet at 7:30 p.m. Thursdays in Fellowship Hall and 1 p.m. Fridays in Room A-5. Ward Presbyterian Church is at 17000 Farmington Road, at the corner of Six Mile. For information, call 534-6383.

Alcoholics for Christ is a Christian fellowship and support group for alcoholics, their families and concerned people. The group also meets at 7:30 p.m. Fridays at Detroit First Church of the Nazarene, 21260 Haggerty, north of Eight Mile, Farmington Hills; at 7:30 p.m. Fridays at Westland Full Gospel Church, 34033 Palmer, Westland; at 6 p.m. Tuesdays at Church of God in Christ, 3844 Harrison, Inkster; at 7:30 p.m. Mondays at Fairhaven Assembly of God, 876 Beech Daly, Dearborn Heights; and at 7:30 p.m. Saturdays at Fairlane Alliance Church, 905 Mason, north of Michigan Avenue, Dearborn. For information, call 399-9555 between 9 a.m. and 1 p.m. weekdays.

Church anniversary Members of Christ the Good Shepherd Lutheran Church will observe their 10th anniversary in April. Worshipers will celebrate with a service of praise and thanksgiving at 10:30 a.m. Sunday, April 22, at the church, 42690 Cherry Hill, Canton. "One Flock, One Shepherd" is the theme of the celebration. A catered dinner will be at the church after the service. For ticket information, call the church, 981-0286. The public may attend the anniversary celebration.

Homecoming Aldersgate United Methodist Church is planning a homecoming Sunday, May 6. Former members can call 937-3170 for information.

Alcoholics support groups Alcoholics for Christ, Alcoholics for Christ Family Group and Adult Children of Alcoholics meet weekly at Ward Presbyterian Church in Livonia. Groups meet at 7:30 p.m. Thursdays in Fellowship Hall and 1 p.m. Fridays in Room A-5. Ward Presbyterian Church is at 17000 Farmington Road, at the corner of Six Mile. For information, call 534-6383.

Alcoholics for Christ is a Christian fellowship and support group for alcoholics, their families and concerned people. The group also meets at 7:30 p.m. Fridays at Detroit First Church of the Nazarene, 21260 Haggerty, north of Eight Mile, Farmington Hills; at 7:30 p.m. Fridays at Westland Full Gospel Church, 34033 Palmer, Westland; at 6 p.m. Tuesdays at Church of God in Christ, 3844 Harrison, Inkster; at 7:30 p.m. Mondays at Fairhaven Assembly of God, 876 Beech Daly, Dearborn Heights; and at 7:30 p.m. Saturdays at Fairlane Alliance Church, 905 Mason, north of Michigan Avenue, Dearborn. For information, call 399-9555 between 9 a.m. and 1 p.m. weekdays.

Headliners HAIR STUDIO 455-4770 Quick Cuts Pre-Easter Specials Haircut & Color Gloss \$19.95 Perm & Haircut \$30.00

SOLAR REFLECTIVE FILM, INC. - SUN CONTROL PRODUCTS - Reduce U.V. Fading 99% Reduce Heat up to 89% Reduce Glare up to 89%

EASTER SALE 20% OFF BOYS-GIRLS Dress Clothing & Dress Shoes

FASHIONATING! SALE 25% OFF Save up to \$10 on our entire stock of Spring's newest coordinated fashions! Native looks from far-away lands blend with street-wise styling to create the fresh new looks of Spring. Billowy gypsy pants and button-dazzled crop tops. Explosive florals, tie-dyes and more! SALE 999-2799

Get into the Spring of Things... HANDCRAFTERS Spring ARTS & CRAFTS SHOW in Downtown Northville Friday April 6 9 am-9 pm Saturday April 7 9 am-5 pm

GENITTIS Hole in the Wall 108 E. Main Northville 349-0522

What's Happening?? EASTER CRAFT CLASS Sat 9-30 am

MacKinnon's Open For EASTER DINNER SUN APRIL 15 2 pm-7 pm

GOLD SALE 30-50% off 3 days Thurs., Fri., Sat. Only

REPEAT BOUTIQUE Quality Clothing at Moderate Prices EASTER FASHIONS IN STOCK

Spring Sale 30% off Silk Flowers, Silk Arrangements, and even special silk orders in your container

Restaurant 349-2900

\$100. Special For The Month of April

REMEMBRANCE For The Child's Heart For The Collector's Eye

PERRINS SPORT GIFTS - T-SHIRTS 113 W. Main 348-8280

Play Ball!!! Get Ready For The New Season with Hats, Mugs, Buttons, Hats, Keychains & More

furniture home decor gifts

NO PENALTY FOR EARLY WITHDRAWAL. (One of the few times you'll be glad to hear a bank say no.) Introducing the Access CD from First of America. The CD that doesn't penalize you for getting at your money if you need to. The Access CD is offered for a two-year term with a minimum opening deposit of only \$1,000. Penalty-free withdrawals are allowable just 30 days later. And they may be made once every 30 days thereafter. It's the Certificate of Deposit we know you've wanted. But it hasn't been available until now.

Consumers need to shop 'smart' to save money

NEARLY 33 CENTS of every dollar spent by American families is for groceries and household items. The average is two trips a week to the grocery store and one or more stops at a drug or discount store.

People are spending money they could otherwise be saving for the future because they fail to compare, shop smart and get the best value. Stores are cleverly set up and well merchandised. Manufacturers and food producers fight for eye level space on retailers' shelves. They set up elaborate, eye-catching displays, all designed to use specific end. Get the shoppers to spend.

There also are companies that place merchandise in stores specifically to induce impulse spending. "We aren't defenseless as consumers," said Paul Richard, director of education for the National Center for Financial Education. "Many of our shopping techniques are habitual. For instance, going to the same stores on the same days, buying the same products, not using a shopping list or comparison shopping."

NCFE is a San Diego-based, non-profit educational organization that helps people do a better job of spending, saving, investing, insuring and planning for their future so they aren't totally dependent on Social Security, Medicare or family members when they retire.

"Economizing on grocery and household items takes imagination, requires some financial self-discipline, practice and a little time to develop new habits," said Richard, who was once bankrupt. "Having one spouse a saver and the other a spender equals no progress."

Richard offers the following spending tips to employ before your next trip to the store:

- USE A LIST when shopping. Put anything you want on the list, but don't add to it once you get to the store. Using a list will help plan for your needs in advance, so take advantage of sale prices and avoid impulse purchases.
- Watch for store ads in the newspaper, your mail box and flyers distributed at stores. Check for sale prices on items you regularly purchase. Compare the prices with other stores, especially those you don't normally visit.
- Pay attention to the days of the week the sale prices are in effect. For example, some stores have no sale prices in effect on Mondays, traditionally a busy shopping day. Plan your purchases, noting on the list which items are sale priced and where a coupon can be used.
- Always use money. Take time to get cash before going to the store. Nothing has an impact on the mind like taking cash from a wallet or purse. Many people who use credit cards rarely know how much was actually spent — until the statement comes. Many people who write checks simply don't take the time to calculate the balance and have no idea what is left over.

"Paying cash causes us to spend a saver and the other a spender equals no progress."

ANDERSEN WINDOWS
BUILDING? REMODELING? REPLACING?
WE HAVE THE ANSWER FOR YOU!
40% OFF DIST. LIST
Come home to quality Andersen.
QUALITY WINDOW CENTER
24023 Ann Arbor Trail Dearborn Heights, MI (313) 274-4144
FREE CLINICS
362 South Telegraph Pontiac, MI (313) 681-6290

PRE-SEASON SALE!
WE CARRY A COMPLETE LINE OF ALUMINUM POOLS
FUN KING FULL PRICE \$777 Was \$1495
ALL FUN KING POOLS INCLUDE:
FILTER & PUMP, SET IN VINYL LINER, STEEL BRACING, SAFETY FENCE & STAIRS, RUG, SUN DECK, FREE VACUUM CLEANER, FREE VACUUM CLEANER, INSTALLATION AND DELIVERY AVAILABLE!
FREE Shop-At-Home Service
DOLPHIN POOLS 352-9880
Or Call Toll Free At 1-800-444-6909
FULL FINANCING ARRANGED

Stiffel Spring SAVINGS
Traditional, Elegant. Especially appropriate in lending a graceful touch to any season. Affordably available at Brose, we care about your home.
Prices start at \$99.95 While supplies last.
A Stiffel lamp. The heart of a well-loved room.
Lighting Pictures For Every Decor • Wiring Supplies and Light Bulbs
BROSE ELECTRICAL CONSTRUCTION INC.
37400 W. MILE ROAD LYONNA, MI 48152 • (313) 464-2211

'Many of our shopping techniques are habitual. For instance, going to the same stores on the same days, buying the same products, not using a shopping list or comparison shopping.'

— Paul Richard, National Center for Financial Education

think ahead and plan for tomorrow's needs," Richard said.

(4) Take advantage of coupons and rebates. Richard, who is single, calculates that he saved more than \$500 — or about \$40 a month — in 1989 using coupons and rebates. He regularly shops at stores that offer double coupons and takes the time to watch the papers for grocery coupons.

It only takes 20 minutes a week to review grocery ads, clip the coupons and plan a weekly or bi-weekly spending trip, he said.

(5) Always shop by unit price at a store. In most states, it's the law that retailers post the unit cost on the shelves. It used to be the larger the pack the better the price, but not always these days. For example, a 50-cent store coupon, doubled on any size laundry soap could make the smallest size the most economical in terms of least cash spent.

(6) Avoid buying plastic bags for food storage or garbage disposal. The store give these away free.

COMING ATTRACTIONS
THE "NAO" COLLECTION BY LADRO & JAN HAGARA COLLECTIBLES
30175 Ford Rd. • Garden City • 421-5754
Hours: Mon.-Fri. 10 A.M.-5 P.M. • Sat. 10 A.M.-2 P.M.

PRINCESS ALUMINUM
ECONOMICAL • SAFE • BEAUTIFUL
TRU TEMP
Heating & Cooling, Inc. Commercial
Garden City 427-8612 Canton Township 981-5800

TORO MOWERS
SELF-PROPELLED, 21-INCH WIND-TUNNEL HOUSING
List \$489.95 Sale \$449.95
#20692 Less Trade \$389.95
PUSH, REAR BAGGER
List \$389.95 Sale \$349.95
#20531 Less Trade \$339.95

Charnglow GRILLS
PORTABLE TWIN BURNER GAS GRILL
Reg. \$269.95 Sale \$199.95 #1580
NATURAL GAS COOKING GRILL
Reg. \$329.95 Sale \$199.95 #9237
800 SQ. IN., 42,000 BTU GAS GRILL
Reg. \$389.95 Sale \$299.95 #539

SNAPPER MOWERS
SELF-PROPELLED, 21-INCH Vertical Fuel Starter
Reg. \$514.95 Sale \$439.95
21-INCH, 3 1/2 H.P., PUSH
Reg. \$389.95 Sale \$339.95

SAVE \$7.00 ON TRU-TEST PAINT DURING OUR SPRING SALE
Reg. \$15.99 Sale \$10.98
Reg. \$21.99 Sale \$14.98
Reg. \$8.98 Sale \$5.98
Reg. \$10.98 Sale \$7.98
Reg. \$2.98 Sale \$1.98
TOWN 'N COUNTRY HARDWARE and FIREPLACE
27740 FORD RD. 3 1/2 Blks. W. of Inkster Rd. Garden City, MI 422-2750
Open 9-8 M-F 9-6 Sat. Closed Sunday

(8) Plain meals in advance. Keep in mind wise use of leftovers or freezing for later use when purchasing meats, etc., and making pasta dishes, for example. Consider buying meat items you use regularly in bigger quantities, freezing for later use the portions not needed the week you buy them. That can save you up to 20 percent.

(9) Cereals, breads, desserts, juices, beverages, etc., mixed and prepared at home are always a better value than prepackaged items. The same is true for pet foods and many experts agree dry pet food mixed with water is better than canned food, Richard said.

(10) Be cautious about adding non-food items to the grocery list. These include health and beauty items, paper and plastics, utensils, brooms, brushes and film. These items have the highest profit margin for most grocers, which is exactly why they are prominently displayed in the stores. Usually, a better value can be obtained at discount drug stores, Richard said.

(11) WHEN SHOPPING, stick to the list and plan in advance all purchases to take full advantage of sale items and two-for-one deals (if the price isn't inflated to compensate).

HOME SAFES
WALL, FLOOR, AND FREE STANDING SAFES
Protect Your Important Documents, Jewelry, Family Heirlooms, And Other Valuables Against Fire Damage And Theft CALL TODAY!
KAPPY INDUSTRIES 278-5296

MICHIGAN TENT & AWNING CO.
BEAUTIFY YOUR HOME WHILE YOU REDUCE HEAT GAIN TO SAVE ENERGY & COOLING COSTS
CUSTOM STYLES AND COLORS PERMANIZED WITH VINYL AND SILICONE DECORATOR FABRICS Designed for all Weather • HELPS PREVENT SUN FADE ON DRAPES
CALL NOW FOR FREE ESTIMATE 894-4400
Serving Detroit & Suburbs Since 1926

Town 'N Country's Spring Sale!
Charmglow GRILLS
SELF-PROPELLED, 21-INCH WIND-TUNNEL HOUSING
List \$489.95 Sale \$449.95
#20692 Less Trade \$389.95
PUSH, REAR BAGGER
List \$389.95 Sale \$349.95
#20531 Less Trade \$339.95
SNAPPER MOWERS
SELF-PROPELLED, 21-INCH Vertical Fuel Starter
Reg. \$514.95 Sale \$439.95
21-INCH, 3 1/2 H.P., PUSH
Reg. \$389.95 Sale \$339.95
SAVE \$7.00 ON TRU-TEST PAINT DURING OUR SPRING SALE
Reg. \$15.99 Sale \$10.98
Reg. \$21.99 Sale \$14.98
Reg. \$8.98 Sale \$5.98
Reg. \$10.98 Sale \$7.98
Reg. \$2.98 Sale \$1.98
TOWN 'N COUNTRY HARDWARE and FIREPLACE
27740 FORD RD. 3 1/2 Blks. W. of Inkster Rd. Garden City, MI 422-2750
Open 9-8 M-F 9-6 Sat. Closed Sunday

Vast wilderness areas mark Alaska's beauty

Continued from Page 12

Along the highway, motorists can stop at intermittent viewing spots, including Beluga Point for whale watching. Boats aren't usually seen on Turnagain Arm nor are swimmers since the water doesn't get above 37 degrees even in summer. Some hardy souls do take advantage of strong winds by windsurfing, encased in wetsuits.

EVEN IN SUMMER, Alaska's terrain demands respect and has no mercy on the careless. Warm weather offers a special danger in the upper arms of Cook Inlet at low tide when the mud flats are exposed. People often use low tide as a time to walk out into the inlet.

Alaskans seem to take it in stride, but flatlanders may be taken by rock slide warning signs and permanently installed gates used to close the highway during avalanches. When the inlet tide is out, exposing the mudflats, eagles can be seen swooping in low, looking for dinner. When the tide is high, spots of white Beluga whales can be seen arching through the icy waters.

Resorts and tourist stops along the inlet have posted warnings about the danger presented by the mud flats since July 1988, when an 18-year-old woman became stuck in the mud and rescue attempts failed, drowned when the tide came back in. The state trooper stationed at

New airline route to Soviet Far East

Continued from Page 12

scheduled air traffic between the two countries over the North Pacific, Versteeg said.

Bering Air currently operates charter flights between Nome and the Soviet port city of Provideniya. Magadan is a city of 160,000 on

the northern shore of the Sea of Okhotsk, and Khabarovsk has 600,000 residents near the borders of North Korea and China.

Mr. Travel gets his due

Continued from Page 12

SKRAMSTAD is president of Henry Ford Museum and Greenfield Village. "Savich, Len and I went to China on behalf of the state a few years ago," said Skramstad, beginning his inside story. "We flew into Kunming in south China and took an incredible 24-hour train ride northwest

to Chumdo. The next morning a female conductor collected tickets. When she got to Len she started screaming and threatened to throw him off the train.

"It turned out that our Chinese hosts had bought Len's ticket only three-quarters of the way to our destination, and they were going to leave him beside the tracks in the mountains of China.

"It was the only time anybody has ever seen Mr. Travel speechless."

HAWAII
1399
1-800-736-7300

Pets Are Inn
Boarding without cages in a loving home environment
Call for free brochure 642-6842

OUTSIDE LONDON
London is one of our favorite cities, but there comes a time when the traveler wants to get out of the city and see what the rest of the country is like. We offer plenty of nearby attractions.
Del Broquet, CTC

If you leave, rent a car and go on your own. (Do keep in mind, though, that traffic drives to the left and, at least on major roads, it drives very fast.)
Dr. try the Brits' trick: guided sightseeing trips that combine train travel to cover long distances with a comfortable motorcoach for local touring. Trips include a pit lunch and insurance fee.
Short day trips from London can show you Bath and mysterious Stonehenge, Shakespeare's Stratford-upon-Avon and Canterbury and Dover.
Longer trips, overnighters and some up to six days can show you more of the South and take you to Scotland and Wales. You can book these excursions in advance with a Stateside travel agent.
"You can't look the best trip in the world with the knowledgeable travel agents at
Your Travel Planner
30106 Ford Rd. Garden City, MI 528-7700



Villages throughout southeast Alaska maintain a strong fishing industry. Many fish that inhabit the lakes in Alaska carry significant sport and commercial value.

Freebies for campers and canoers
Interested campers and canoers can enjoy some freebies from the Michigan Travel Bureau during May and June.

Beginning canoers can get free instruction during "Canoes Michigan," May 15-June 15. Those who preregister will also receive free canoe trips June 1-7. Michigan Canoe Week.

In cooperation with Michigan Association of Private Campground Owners (MAPCO), the bureau will offer two nights of camping for the price of one in most campgrounds throughout the state. The discount camping rate will be available in the southern Lower Peninsula, May 11-20; in the northern Lower Peninsula, June 1-10; and in the Upper Peninsula, June 15-24.

"MichiganLands"
Largest Selection of Swimwear
Sizes 5-44
women men children
FUN-TAN
SWIM SHOP & TANNING CENTER
424 E. Rochester Rd. South Hill Plaza Rochester 666-1607

CRUISES ONLY LTD.
Farmington Hills 932-4444
West Bloomfield 737-4505
Toll Free 1-800-445-2024
Savings Up To 50% OFF

ELKIN TRAVEL'S SUPER VACATION STORE
Bloomfield Hills 932-4444
West Bloomfield 737-4500
Toll Free 1-800-548-5129
The Lowest Prices Air and Land

EUROPE '90
Weekly NONSTOP Charter Flights from DETROIT to FRANKFURT
Fri. & Wed. 1/2 \$249
via Condor RT
"Luthansa's" RT
"other airlines" with connection to BALNICH
• HAMBURG • DUESSELDORF • COLOGNE • BERLIN • LEIPZIG • DRESDEN.
LONDON
NONSTOP every Fri. via RT
\$249
from
AMSTERDAM \$498
PARIS \$556
Lowest Car Rental Rates from \$50
\$50 DISCOUNT CERTIFICATE
Bring this coupon to your travel agent and get an additional \$50 Travel Discount on our air. (See your travel agent for restrictions.)
313-528-3500
Travel Charter
For Reservations and Information on Travel Charter Call:
BEE KALT TRAVEL 1-800-284-KALT 288-8600
COSMIC TRAVEL 8-P 8-8 p.m. Sat. 9-5 574-8370
ROYAL INTERNATIONAL TRAVEL 644-1600
DEWALD TRAVEL 5486 12 8800 Mon. - Fri. 9 a.m. - 5 p.m. Sat. 9 a.m. - 1 p.m. 573-0505
UNIQUE POWERS TRAVEL Mon. - Fri. 9 a.m. - 5 p.m. Sat. 9 a.m. - 1 p.m. 1-800-783-1703

Golf guide keeps game on fairways year round

Golfers who travel around the country seeking new challenges on the greens and fairways will have an easier time of it by working with the Golf Travel Network.

Originally formed to offer Michigan golfers the opportunity to play golf year round, the Golf Travel Network will serve as a one stop shopping center for golf travel.

"Because Michigan is noted as having one of the largest golfing populations, it made sense to collectively promote and offer Michigan golfers destinations world wide during our snow season," said John Kendall, president of the network.

Offering expertise on several facets of the golf industry, Golf Travel Network's PGA professionals will advise individual clients on the playability of each golf course, in addition to assistance with course recommendations.

The Network offers more than 300 destinations and also group travel accompanied by a PGA professional. The professionals will arrange for individual lessons, clinics and tournament play for each group.

For more information and a free brochure detailing golf travel and package discounts call (616) 271-6314 or write Golf Travel Network, P.O. Box 525, Suttons Bay, Mich. 49682.

BUSINESS & PLEASURE ABOARD THE CUNARD PRINCESS
SEPTEMBER 7, 1990
14-DAY BLACK SEA (ITINERARY VISITING PORTS IN BULGARIA, GREECE, ITALY, U.S.S.R. AND YUGOSLAVIA)
\$3,850.00 PER PERSON PLUS TAX
BUSINESS EXPENSE - TAX DEDUCTIBLE
A BEAUTIFUL SHIP, EXOTIC PORTS PLUS PROFESSIONAL ENHANCEMENT WORKSHOPS BY PROFESSIONAL RESOURCES ORGANIZATION
- DOING BUSINESS OVERSEAS, TAXATION
- INTERNATIONAL BUSINESS CONTACTS
- VISUALIZATION FOR WELLNESS & SUCCESS
- STRESS REDUCTION
- PERSONAL APPEARANCE AND PRESENTATION
FOR INFORMATION OR RESERVATIONS CONTACT:
AAA TRAVEL AGENCY
SUE CONNER
AAA TRAVEL AGENCY
GROSSE POINTE
(313) 343-6000
(313) 343-0550 FAX

Budget car and truck rental
MAKE A SPRING WEEKEND GETAWAY EASY
Budget just made it easier than ever to get away for the weekend. Rates apply for weekends valid through 4/8/90. Also refunding services, taxes and optional items are extra. Normal rental requirements apply. Offer not available with any other discount or promotion. Advance reservations required. Vehicles subject to availability.
\$17.99 ECONOMY CAR
UNLIMITED MILEAGE PER WEEKEND PER DAY
OPTIONAL L.D.W. AT \$10.99 PER DAY
\$41.99 UNLIMITED MILEAGE
PER WEEKEND PER DAY
OPTIONAL L.D.W. AT \$11.99 PER DAY
Affordable Luxury
For Reservations Call: 355-7900
Budget
OFFER ONLY AVAILABLE AT PARTICIPATING LOCATIONS IN:
• LIVONIA • SOUTHFIELD • ANN ARBOR
• BIRMINGHAM • WARREN
SEARS Car & Truck Rental

Travel Scene



12B**

O&E Thursday, April 5, 1990

crossroads

Iris Sanderson Jones

Mr. Travel gets his due

They gave out several tourism awards, all deserved, but nobody else got a standing ovation. When Gov. James Blanchard announced that the 1989 Tourism Lifetime Achievement Award would go to Len Barnes, we all automatically stood up and cheered.

The place was the Hyatt Regency Hotel in Dearborn on Monday. The occasion was the Seventh Annual Governor's Conference on Tourism, which attracted city, regional and state tourism professionals, as well as private entrepreneurs.



Iris Jones

Barnes is the founding editor of AAA's Michigan Living Magazine, and Mr. Travel in Michigan. "It was as if God was approaching the stage," I said to Barnes later. He got all flustered and gave me an "awe shucks, don't say that!" look. Wally Bronner of Bronners Christmas Decorations in Frankenmuth went as far as genuflecting when Barnes went by, which seemed to confirm the diagnosis.

CHUCK DALY, head coach of the Detroit Pistons, gave a rousing luncheon speech about teamwork, but the heroes of the day were Barnes, and the man he credits with upgrading the Michigan tourism industry, John Savich, Michigan Travel Bureau director.

The Gov described him as "the only man in the world whose job J.P. McCarthy envies."

"Barnes has been everywhere," Blanchard added. "He can write about Bali or salmon fishing in Scotland. He was president of the Society of American Travel Writers and Midwest Travel Writers, he knew Lowell Thomas and George Pierrot, and he's done more to draw attention to this state than anyone else."

Barnes didn't tell any of his jokes, or quote any off-color George Pierrot limericks. He gave a brief graceful reply.

"People think travel is just fun," he told me later. "But it's the second largest industry in Michigan, after the auto industry. Brings in more worldwide dollars than any company other than GM, Ford, Chrysler or Dow Chemical."

THAT'S ABOUT the time that Wally Bronner came by on bended knee, but it didn't stop Barnes.

"Tourism brings in \$1855 a year per capita in taxes, and that's money that you and I don't have to pay," Barnes said.

Savich was hurrying to a workshop when I asked for some inside stories about Barnes. "Ask Harold Skramstad about China," he replied.

Jack Avignone of West Bloomfield is chairman of the Michigan Travel Commission, president and CEO of AAA Michigan and has been Barnes' boss for the last 11 years.

When I asked Avignone for some inside stories about Barnes, he said "I've got them, but I can't tell them. Ask Harold Skramstad about China."

Please turn to Page 11

ALASKA: THE LAST FRONTIER

By LeAnne Rogers
staff writer

Alaska's license plates call the state "The Last Frontier" and to a large extent, they aren't kidding.

The expansive size and hollowness of the landscape, even in southern Alaska, must be seen to be appreciated. It's a place where outdoor activity — hiking, fishing, hunting, skiing or white water rafting — is mandatory.

When not covered with snow, much of southern Alaska is green and bright due to its heavy amounts of precipitation, both rain and snow. On sunny days, the sky and atmosphere is sparkling clean.

Outside of the lights of Anchorage, you discover what darkness truly is. On clear nights, the Northern Lights create patterns across the sky and you can almost read under the brightness of the North Star. It's impressive to visitors, but Alaskans say you have to travel much farther north to get the full effect of the aurora borealis.

SOUTH OF ANCHORAGE, the state's largest city with a population of more than 200,000, is the town of Girdwood with approximately 900 residents.

On the way to Girdwood, in a valley of the Chugach Mountains and surrounded by the Chugach National Forest, you'll see both the attractions and the drawbacks to living on the frontier during winters with 100-inch snowfalls.

Spectacular views of the inlet and the Girdwood Valley can be enjoyed by hiking more than 2,000 feet up Mount Alyeska. Or you can take the easier route and ride the Alyeska resort ski lift to the top.

Jewelry and other gift items made from jade, Alaskan ivory and other semiprecious native stones are offered at many shops including the Kobuk Valley Jade Company, adjoining the Alyeska resort.

The resort is used heavily for skiing during the winter months and as a regular stop by bus tour groups during the summer.

Girdwood also features a four-star restaurant, the Double Musky Inn, which has Cajun style cuisine. The decor is rough wooden with Mardi Gras bead decorations and prime



photo by LeANNE ROGERS

The Mount Alyeska ski lift brings visitors 2,000 feet up the mountain to The Round House resting spot, which overlooks the Chugach Mountains and Cook Inlet.

steaks cut in portions of 14 to 20 ounces.

The self-described roadhouse, favorably written up in Esquire and Bon Appetit magazines, is owned and operated by Bob Persons, a transplanted Southerner and third cousin of Truman Capote.

DESPITE THE vast expanses of land, or perhaps because of them, most homes seem clustered on tiny lots. Outside of Anchorage, you won't see homes with lawns although most have decks and extensive windows. The most-common homes outside Anchorage are chalet type A-frames built over crawl spaces.

Seward Highway, the only road south from Anchorage, winds between the base of mountain cliffs

and the Turnagain Arm of Cook Inlet. Across the expanse of slate-colored water are more green and black mountains on the Kenai Peninsula.

Further south along Seward Highway is Portage Glacier with its adjoining lake and the Begich, Boggs Visitor Center. Icebergs float in the lake and during summer months, there are cruises on the lake for close-up views of the glacier.

The lake was formed in 1914 when the glacier started to retreat. Portage takes its name from its use, along with Burns Glacier, as a portage by Tanaina Indians, Chugach Eskimos and Russian fur traders traveling between Cook Inlet and Prince William Sound.

EXTENSIVE glaciers are found further south on the Kenai Peninsula near Seward. The most accessible is Exit Glacier which you can walk up to by following roughly a mile-long paved path and hilly trails.

Most of the forests and parks have restrictions and rules for where you can walk or what activities are permitted. Since rangers are nowhere to be seen, it's sort of the honor system and most people refrain from littering and other offenses.

You can hear torrents of water rushing from the glacier, which moves about 8 inches a day, creating a shallow white water stream. Moose can be seen crossing the access road into the woods.

Please turn to Page 11

Alaskan airlines link tourists to Soviet Union

(AP) — Alaska Airlines executives say they are encouraged by a preliminary agreement that could lead to the first scheduled air service to the Soviet Far East by the summer of 1991.

"It's definitely a market we think has a lot of potential and will and should open up," Doug Versteeg, vice president for administration, said March 9, from his office in Seattle.

"We see tourism as the biggest component of the market," he said. "Tourists we bring to Alaska already each season we think would be interested in extending their trip to the Soviet Far East."

U.S. and Soviet negotiators meeting in London on March 8, announced an agreement in principle to open commercial air service between Anchorage and the Soviet Far East cities of Magadan and Khabarovsk.

IF A FINAL agreement is reached, Alaska Airlines hopes to offer two to three flights a week during the summer, starting in 1991.

"Both countries want to do business," he said.

Gov. Steve Cowper said the memorandum of consultation be-

tween the two countries could lead to regular air travel to other Soviet cities by American carriers and service by the Soviet carrier Aeroflot to San Francisco.

"Regular air service to the major cities in the Soviet Far East is the ticket to a permanent relationship with our Soviet neighbors," Cowper said. "It means expanded trade opportunities, easier cultural and educational exchanges, and a greater understanding of our two systems."

Talks are to resume in April to prepare a comprehensive U.S.-Soviet aviation agreement for inclusion in the planned June summit between President Bush and Soviet leader Mikhail Gorbachev, said Dennis Fradley, an aide to Sen. Frank Murkowski, R-Alaska.

Alaska Airlines has been working to establish the routes since January 1988.

ALASKA AIRLINES made charter flights to the Soviet Far East in the 1970s and Aeroflot sends periodic charter flights to the West Coast, but there has been no regularly

Please turn to Page 11



Escape to the country with an Amish retreat

If modern day bumper-to-bumper traffic and TV addiction has left you with stressful and cluttered days, get away to Mendon, Mich., for a taste of Amish living.

The Mendon Country Inn, in the Historic Wakeman House, will host a June 24-27 Amish Living Days retreat for you to experience some old-fashioned country living.

The 1873 inn is nestled in a country setting overlooking the St. Joseph River, southeast of Kalamazoo off the M-60 highway.

THE Amish Living Days weekend includes a horse and buggy ride to the Amish communities in Shipshewana and Mennohof, Ind.

During the visit you will meet with an elder of the community and enjoy a meal prepared by an Amish family. You will also make stops to meet with the community herbalist, farmers and quilters. Antique shops and tea shops will also be explored.

"We're not overroding (intrud-

ing on) these people (the Amish)," said Dick Buerkle, owner of Mendon Country Inn. "We're not putting them on display. We only do this once a year."

THE AMISH people in Shipshewana receive many curious visitors every year, unlike other Amish communities such as the one in Mennohof, Buerkle said. The Amish Living Days weekend will bring you "up close and personal" to the culture of these people, he said.

"We're close friends," Buerkle said. "They've done many things for me and I've done many things for them."

In Shipshewana, you will view Amish carpenters at work making hickory rockers and chairs. And you will also take a trip to nearby Topeka, Ind., for some time at the flea market and antique shops.

The package price for the Amish Living Days weekend is \$199 per person, which includes three nights

lodging at the Inn, all meals and transportation during the weekend.

THE Wakeman House, which is occupied by the inn, was originally built in 1840 and known as the Western Hotel. It was rebuilt in 1873 by Adams Wakeman.

The interior is designed in the popular style of the post-Civil War era, including a walnut spiral staircase. The owners boast of the big open windows, high ceilings, fan lights and spacious rooms of the inn.

All of the 11 rooms in the inn hold a different atmosphere and cultural setting. From the Marquette Room, a French country room with stenciling, pine furnishings and full bath, to the Sundance Room for a southwestern Indian setting, every spot in the house offers a taste of country living.

THE INN offers event packages or "inn-lightenments," such as the Romantic Package for an interlude

with your loved one. The package offers champagne and flowers in your room, bubble bath, confections and a candlelight dinner at a nearby hideaway.

Other seasonal packages include the Courting Canoe, the Old Tyme Thanksgiving, Country Christmas and the New Years Special.

The inn has several other retreats planned, including a quilt retreat April 20-22 and weekdays, April 22-25. A needlecraft weekend is scheduled for April 27-29, and an herb craft and cooking weekend Sept. 21-23.

To get to Mendon, take I-94 west heading toward Chicago. When you reach I-69, go south approximately 12 miles and then take M-60 west to Mendon.

For more information on the Mendon Country Inn, or to reserve a spot for the Amish Living Days retreat, call Dick or Dolly Buerkle at (616) 496-8132.

Business

Marilyn Fitchett editor/591-2300

CLASSIFIED ADVERTISING

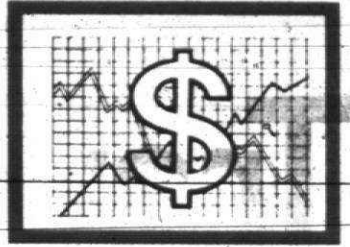

Thursday, April 5, 1990 O&E

★1C

Marathon markets cleaner gasoline

By Gerald Frawley
staff writer

Gasoline. Petrol. Fuel. Gas. Go Juice. A rose by any name is still a rose, but not according to Marathon Oil. Marathon Oil introduced a new "reformulated gasoline" on March 26 that it claims will reduce automobile emissions and improve southeast Michigan air quality.

Ed Lodico, Marathon manager of technical services, said the reformulated gasoline — dubbed Amaraclean — will be available in 161 gasoline stations throughout southeastern Michigan. Marathon controls approximately 10 percent of the area's gasoline market.

Available in three grades, Lodico said the gasoline will reduce unburned hydrocarbons by 20 percent and carbon monoxide emissions by 14 percent. The formula changes will not reduce power or harm the engine.

Vapor pressure, a measure of a gasoline's evaporation rate, will be reduced to 9.5 pounds per square inch (PSI) during the summer and 13 psi during the winter — one psi lower than EPA standards, he said.

Aromatics, which increase a gasoline's octane, will be reduced to less than 25 percent — industry standards range from 32 to 41 percent, Lodico said.

Finally, the reformulated gasoline will have an average oxygen content of 1.8 percent achieved through the addition of methyl tertiary butyl ether (MTBE), Lodico said. Actual MTBE and oxygen content will vary, but all grades will exceed 1 percent oxygen.

Decreased vapor pressure will reduce the amount of gasoline evaporation into the atmosphere; reduced aromatics and increased oxygen will result in a more complete combustion, he said.

DESPITE THE changes, the Marathon gasoline would not meet the standards proposed in the amendments to the Clean Air Act currently being debated by federal legislators.

A similar, but more complex amendment, was defeated by the senate on March 20.

Edwin Rothschild, environment/policy director for Citizen Action, a public interest group pushing for improved clean air legislation, said Marathon's introduc-



ART EMANUELE/staff photographer

Marathon unveiled its new "Amaraclean" gasoline in the metropolitan Detroit market, making

it the first official entry in the race to lower auto emissions through differently refined gas.

tion of the reformulated gasoline is commendable and underscores his group's argument.

"If Marathon, one of the smaller of the pantheon of big oil companies, can produce a cleaner, equally powerful gasoline, why can't the big companies?"

"It's time the oil companies start taking some of the responsibility, which is what this is all about," he said.

Rothschild noted Marathon's reformulated gas may fall short of some of the requirements of the Daschle-Harkin amendment, but the progress is a step in the right direction.

"What we have here is the smaller companies realizing there is a need and trying to fill it, while the larger companies are ignoring their responsibility," he said.

The main argument against gasoline changes has been it would cost between 15 and 25 cents more per gallon, Rothschild said. "That's insane. Those numbers are not based on anything factual."

"Marathon is introducing its gasoline at no additional cost — it may increase costs later, but even a few cents per gallon is worthwhile and it proves oil companies can make a better gasoline."

Marathon's Lodico admitted the new gasoline wouldn't match the standards set forth in the Daschle-Harkin amendment supported by the environmental and consumer groups.

it the first official entry in the race to lower auto emissions through differently refined gas.

"I DON'T think anyone can argue this isn't a step in the right direction," he added. "This is a first generation cleaner gasoline."

Lodico said Marathon's decision to test the gasoline in the southeastern Michigan was based on several factors. "First, we're in a unique situation here — we have a new facility at our Detroit area refinery that is capable of producing MTBE."

The Detroit-area refinery is Marathon's only plant capable of producing MTBE. Marathon invested more than \$7 million in the MTBE plant.

Another factor, Lodico said, is southeastern Michigan has been designated by U.S. Environmental Protection Agency (EPA) as an ozone non-attainment area. Wayne, Oakland, Macomb, Monroe, Washtenaw,

Please turn to Page 2

Utility offers cash rebates for upgrades

By Doug Funke
staff writer

Consumers Power Co., natural gas supplier to about half the households in Oakland and Wayne counties, has received the go-ahead from the Public Service Commission to implement a comprehensive energy conservation program for its customers.

The program includes free energy audits, free installation of low-cost, energy-saving conservation devices and cash incentives to upgrade insulation, furnaces and air conditioning systems.

Customers can take advantage of the services on a voluntary basis.

However, all customers will fund the program through a surcharge on their monthly bills — the typical residential gas customer 17 cents, electric customers 11 cents.

The program will begin over the next several months and last three years.

"UNLIKE PREVIOUS energy-audit programs that simply offered advice, these plans include actual installation of energy saving equipment at no cost in homes," said Michael G. Morris, executive vice president for natural gas and marketing for Consumers Power.

The crux of the program is a home energy audit, said Dan Bishop, spokesman for the utility.

Two-person teams will respond and, if necessary, install a showerhead water restricter, an insulation wrap around the water heater and provide two long-life fluorescent lightbulbs.

There will be no charge for any of that to customers. Homeowners serviced by Consumers Power can also receive \$50 cash bonuses for buying refrigerators, freezers and ovens that exceed federal energy guidelines by at least 15 percent.

ALSO, THE UTILITY will reimburse 25 percent of the cost, not to exceed \$1,000, to customers who add insulation or install energy-efficient heating and cooling systems.

Investment firm stable, executive VP maintains

By Gerald Frawley
staff writer

Shearson Lehman Hutton's recent internal problems shouldn't impact southeast Michigan investors.

Or to paraphrase Mark Twain, the reports of an ailing Shearson Lehman Hutton have been greatly exaggerated.

Recent job layoffs, office closings, cash infusions and a \$350 million swap of Shearson Lehman stock for American Express stock will stabilize America's second largest brokerage firm and set it on the path to financial health, Shearson executive vice president Robert Michelotti said.

The credit card giant previously owned 68 percent of the brokerage firm, but offered to exchange 0.428 shares for each Shearson common share in early March.

American Express now owns 100 percent of Shearson common stock.

The stock swap took place after a week of "intensive rescue efforts and takeover talks" according to Wall Street watchers, that saw American Express pledge a total of \$750 million to back up the brokerage firm's capital, the announcement of 2,000 employee layoffs, and an attempt to merge with Smith Barney, owned by Primerica.

Michelotti, who keeps offices in Birmingham, said investors with Shearson needn't worry about the past few tumultuous weeks.

"The total picture for Shearson in southeast Michigan is bright," he said. In fact, he added, investors who use Shearson should be reassured American Express is making the commitment.

Michelotti said that Shearson's Great Lakes division has even less to worry about than other parts of the country. The region (which includes part of Ohio) is the third most profitable office behind two New York area offices, he said.

THE GREAT Lakes region includes 24 offices and 1,125 employees — 445 in the metropolitan De-



Robert Michelotti

kerage firms, according to Michelotti.

That's not to say that there hasn't been concern on the part of Shearson clients, he said.

"We know as employees what we're doing is still good, but we do read the papers. We've spent a lot of time answering questions and concerns about account insurance and financial integrity," Michelotti said. "Taken time to answer questions we shouldn't have to answer."

"It's worth mentioning that Shearson as a company and Shearson as a broker are separate," he said.

THE RECENT internal problems at Shearson have no effect on investors because all investments are insured just as they would be in a bank, Michelotti said.

"Even when Drexel (Burnham Lambert) went under (filed for bankruptcy), not one investor lost a dime," he said.

The Securities and Exchange Commission transferred Drexel Burnham's accounts to Shearson — which can certainly be construed as a vote of confidence in the company's health, Michelotti noted.

Which isn't to say Shearson was without problems — only that the company has put its problems behind them.

Michelotti said Shearson went through phenomenal growth in the past decade adding several services — including real estate management, limited partnerships and credit resources — to its core investment business.

"Attention wandered from the core of the company — the crown jewel retail division," he said.

Shearson wasn't experienced in real estate purchasing and managing and those areas are already dragging the company down. "We got carried away with making money anyway we could, instead of concentrating on what we do best."

Shearson already is in the process of closing or divesting its non-investment offices, he said, and is returning to the areas it works best in — investment brokering and financial management.

CREATIVE DECORATING CENTERS

Save every day on wall coverings, draperies, mini-blinds, toppers, Enterprise computer color-matched paint, stock shades, rollers, brushes, pictures, posters, frames, silk plants and trees and more. Plus tools and some good free advice. We're your source for complete decorating needs... we make it easy for you.

SPRING INTO EASTER SALE

20%-75% OFF

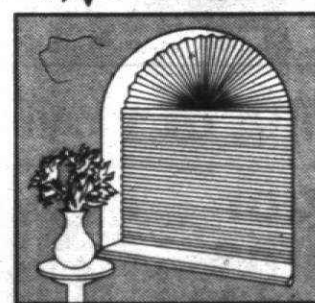

DELMAR ESPRIT PLEATED SHADES
50% OFF

Custom-made crisp pleats are available in opaque, semi-opaque and translucent fabrics. Choose the light-filtering style and color you want. Priced from \$31.50 (24" x 36").

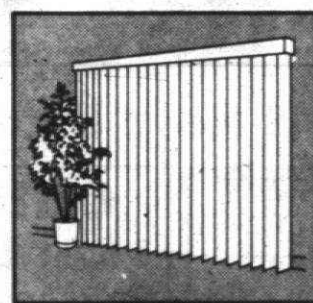

DESIGNER VERTICALS
65% OFF

A bold and beautiful fashion statement. You'll find the exact blinds among our broad selection of fabrics, textures and colors. Compact narrow panels stack right, left or center.

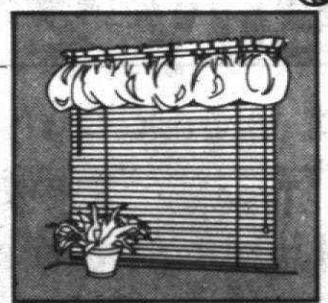

SIMPLICITY MINI-BLINDS
75% OFF

What better way to enjoy privacy and beauty at the same time. Simplicity mini blinds are on sale from \$12.50 for the 23" x 42" size. Other sizes available up to 72" wide.

SHOP AT HOME AND SAVE... 790-2420

OR COME INTO OUR STORE AND SAVE

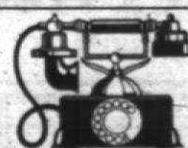

It costs no more to bring our store to your door.

ROSEVILLE
31980 Gratiot
across from
Macomb Mall
294-4470

DEARBORN
22529 Michigan
Bet. Military
and Outer Drive
277-4555

LIVONIA
19704 Middlebelt
North of
Livonia Mall
478-4980

Sale Ends April 14, 1990
(freight and handling added to all special orders.)

Free Estimates • Precise measurements • Expert Installation

business people

Rob Robbins, president of Crestwood Dodge Inc. in Garden City, received three awards from Chrysler for sales and service in 1986. The dealership received the Dodge Charger sales award for the 10th straight year. It also received the Mopar Master award for parts and accessories sales and the Five Star Service award for the second straight year.



Robbins

Walter J. Zawissa of Livonia was promoted from assistant director of pulmonary technical services to director of that department with Providence Hospital in Southfield. Zawissa has been with Providence since 1983, holding a variety of positions in respiratory therapy. He is enrolled in a master of science degree program in administration at Madonna College in Livonia.

Dr. Bohdan Z. Danysh joined the Oakwood Hospital medical staff in Dearborn. He is a specialist in obstetrics and gynecology.

Fritz Sanders of Livonia was named manager of engineering test laboratories with Detroit Testing Laboratory, an independent testing company. Before joining Detroit Testing Laboratory, Sanders was manager of functional testing and prototypes for Sheller-Globe. Before that, he was supervisor of the engineering test laboratory at Volkswagen of America for 11 years and a laboratory supervisor at the former American Motors Corp. for 15 years.

Gary Fischer of Westland was appointed director of operations and training at Whiting Distribution Services in Riverview, Mich. Fischer's environmental health and safety background dates to 1974 when he joined the U.S. Environmental Protection Agency's effluent guidelines division as project officer. In 1978 he became a corporate staff environmental engineer for the Ford Motor Co. Later he managed similar programs at American Motors Corp. Most recently, he was involved with industrial hygiene and safety at Chrysler Motors Corp.

Bruce D. Hulman joined Soil and Materials Engineers Inc. in Livonia as a project manager. Hulman brings 18 years of geological experience to his new position.

William G. Sheak has retired as president of Don Blackburn & Co., a Livonia distributor of electronic, electrical and mechanical equipment. He had been with the company since 1952. Sheak has more than 40 years of industrial distribution experience and has held a number of managerial positions with Blackburn & Co., including sales manager, vice president and treasurer.

Conrad J. Weising Jr. was promoted to vice president, management supervisor at Wells, Rich, Greene Inc. Weising joined WRG in 1988 as vice president senior account supervisor.

Leslie J. Freitag of Plymouth was appointed loan administration officer, central loan administration with Commerce Inc. Freitag joined the company in 1986 as a credit analyst. He received a bachelor of arts degree in economics in 1976 from Boston University and a master of business administration degree in 1980 from the University of Michigan.

Gordon L. Stewart was named the recipient of the 1990 Time Magazine Quality Dealer Award. Stewart is president of Gordon Chevrolet, Garden City, and Stewart Chevrolet, Woodhaven.

Joseph Bash was appointed vice president of operations with Midwest Communications Technologies in Livonia. Bash had been regional manager. He will be assigned to Midwest corporate offices in Columbus, Ohio.

Ken Wagner, manager of the Livonia State Farm Insurance agency, attended at two-day conference in Chicago that qualifies him to serve as moderator for a Life Underwriter Training Council multi-line class that is being offered in Livonia.

Suzanne Royce was promoted to manager of accounting for development operations of the R.A. DeMatia Co. in Plymouth. Royce is a certified public accountant. She is responsible for overseeing all development finance and accounting activities.

Marathon markets a cleaner gasoline

Continued from Page 1

Livingston, Lapeer and St. Clair counties all have unacceptable ozone levels. Joseph Calucci, head of the fuels and lubricants department at General Motors research laboratory, said the big three auto companies have been investigating alternative and reformulated fuels for years, but it was only last year that the big oil and big automotive companies joined forces.

More than \$14 million has been committed by the big three automotive companies and eight oil companies to investigate alternative and reformulated fuels, he said.

The biggest virtue of reformulated gas is it can be used in all existing automobiles with no adverse effects, he continued. The reason the gasolines have not been available in the past is government agencies have arbitrarily set restrictions on vapor pressures and additives.

Celeste Bennett of the Michigan Department of Agriculture motor fuel quality division said significant gasoline reformulations must be approved by the EPA and the department, but Marathon's gasoline is not a significant formula change.

Advertisement for Ballas Leasing. A team of leasing professionals offering you the "Ballas Benefits". Includes contact info: 471-6875, George Ballas Leasing.

GM's retiring president took a lot of risks

Only Royal Dutch Shell made more money than General Motors last year, and only because they sold off a chunk of real estate for a one-time gain.

That's something GM Chairman Roger Smith points to with some pride, even in the company of disgruntled journalists who have been saying, publicly and privately, that the bean-counters have ruined the company.

Now for the first time in history GM has two bonafide engineers as chairman and president, as Robert Stempel and Lloyd Reuss take over those respective jobs as of Aug. 1, when Smith steps down after nine years running the world's largest industrial corporation.

IT'S AS GOOD a chance as any to lay to rest that tired cliché that ev-



Dan McCosh

ed up in a job that had been mainly a custodian of a corporate culture and institutional money for three decades, but Smith never seemed to question GM's fundamental ability to change its ways with a little prodding.

It's also curious how the criticisms Smith first raised himself — that GM was hidebound, slow to adapt, slow to bring technology to market and top-heavy with uninvolved management — ended up the problems

mainly because of the style of the entrepreneurs themselves — a style deeply at odds with Smith's theory of laid-back financial control.

In short order, the new breed of joint partners, first at IBH Holding, then at EDS, either landed in jail or took on the colors of a corporate raider instead of becoming the fiery partner Smith had hoped for.

Ultimately, however, after the dust settled — it began to work. The quiet success of Roger Penske running Detroit Diesel after borrowing and buying the moribund division is the model of what was supposed to happen.

THE BEST case for Roger Smith was the presentation of the Saturn Project, as wild a commitment of corporate money anyone is likely to see in the auto business.

The public awkwardness was there, as was the almost defiant vision of the future posed against a sharp implicit criticism of the old guard of the GM system. And not incidentally, an almost naive underestimation of the capabilities of the Japanese he was attempting to compete with.

All this may not mean much to a guy sitting waiting for an estimate on his broken transmission. Smith's regime at times was indeed rife with misfits and even outright failures. He may well have lost some ground in the present with his eye on the future.

But that's the risk of change, and the willingness to take that risk was the last thing anybody expected from a guy who worked his way up from accounting.

Here are some other ways to save big on a mortgage

By Ted Bugenski, guest writer

Second of 11 parts

Last week we demonstrated that you can save a bundle by making 13 (instead of 12) payments a year. You must indicate on your 13th payment that it is to be used to reduce the principal. Otherwise, the savings institution might just consider it a payment made a month early and put most of the money toward interest.

But what if you couldn't afford to pay more than \$703 per month. Then are you out of luck? Not really.

Twice-monthly payments — Suppose you can't pay more than \$703 per month, but you could pay \$351.50 (\$703/2) twice a month, since you get paid every two weeks. By making this change, you will reduce the life of your mortgage from 30 to 22 1/2 years and your interest savings would amount to a whopping \$62,387. Incidentally, it would be understandable if you look at these huge savings figures with skepticism. However, these are true savings figures.

Reduction of the term of mortgage — If you are one of the few fortunate homeowners who could make a higher monthly payment, you may wish to convert your 30-year mortgage into a 15-year mortgage. Naturally, your monthly payments would increase from \$703 to \$850 per month. But by doing so you will pay off your mortgage in 15 years and will save \$97,449 in interest charges. Details of the amount of money

finances and you

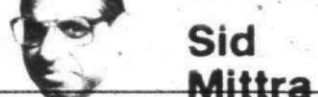

Sid Mittra

that could be saved by making (1) 13 payments a month, (2) bi-monthly payments, or (3) converting the 30-year mortgage into a 15-year mortgage are given in the accompanying table. Clearly, savings in each case are sufficiently attractive to warrant your serious attention.

Benefits extend to existing mortgages — Interest charge reduction strategies apply to existing mortgages as well, although the amount of savings won't be quite as impressive. For example, if you took out a 30-year mortgage on which 19 years are still remaining, you can still save on interest charges by adopting

any one of the three strategies we have discussed. Of course, savings on your mortgage won't be as much as would be the case if you convert a newly approved 30-year mortgage into a 15-year mortgage.

Summing up — In conclusion, there are ways of reducing your interest charges on a conventional mortgage. However, you would be well advised to consult your financial planner before making a move.

Sid Mittra is a professor of finance, school of business at Oakland University and owner of Coordinated Financial Planning.

Savings on mortgage interest

Table with columns: payments per year, duration of payments, mortgage amount, interest charge, total, savings. Shows savings for 12, 13, 26, and 12 payments per year scenarios.

Advertisement for MASTERO LIGHTING INC. featuring 'TOO MUCH LIGHT!' and '1-800-US-BONDS'. Includes address: 44125 Ford Rd., Canton, MI 48106.

Advertisement for GANIS HOME LOANS. Features 'LOW MONTHLY PAYMENTS' and a comparison table of loan options from various institutions.

Advertisement for American Red Cross. Features 'SINK OR SWIM?' and a graphic of a swimmer.

Large advertisement for 'The Hottest Ticket in Town!' featuring the Livonia Chamber of Commerce EXPO 275. Includes details about the event, ticket prices, and location.

Advertisement for Dairy Mart. Features various food items and prices: Turkey Breast \$3.99, Premium Swiss Cheese \$2.99, Milk \$1.99, Cooked Ham \$1.99, etc.

Advertisement for 'Networking '90 a business show'. Presented by Farmington/Farmington Hills Chamber of Commerce. Includes date (April 17-19, 1990) and location (Mercy Conference Center).

Advertisement for Reid Lighting. Features 'Buy 2 Get 1 Free!' promotion for Track Lighting, Outdoor Lanterns, Recessed Lighting, and Light Bulbs. Includes contact info: 348-4055.

Steps small businesses can take to solve problem

There is a simple seven-step system that has been proven to help business owners and managers effectively resolve problems.

Developed by Herb Mitchell Associates, a California-based management consulting firm, these steps should be followed in the order listed.

Mitchell's group points out that sometimes the problem-solving steps overlap, as it is necessary to work on two or more phases at the same time.

The important point is to understand that all seven steps in the formula must be completed or the system will not work.

Step one of the process involves identifying the real problem. Until you correctly define your problems clearly, concisely and objectively, you are not likely to solve it.

Many times a business owner or manager will waste valuable time working out a solution for the wrong problem — or for one or more symptoms of a larger problem.

In most cases, identifying the real problem is the most difficult and time-consuming step in the problem-solving process. As you move through the remaining steps of this process, you may find yourself returning to this first step to redefine the problem.

NEXT, AN essential step in successful problem solving is to write



focus: small business
Mary DiPaolo

reach our needed profit."

Remember that if you cannot write down your problem in simple and realistic terms, go back to step one. Do not attempt to solve a problem until you can define it clearly in writing.

Also try to avoid the mistake of stacking evidence by confining your information search only to the facts that support your own preconceived ideas.

The best gut feelings for solving problems always come after the facts are gathered, not before.

Next week we will present the remaining steps of the problem-solving process for business owners and managers.

Mary DiPaolo is the owner of MarkeTrends, a Farmington Hills based business consulting firm. She also is producer and host of the cable television series "Chamber Perspectives."

STEP THREE of the problem solving process is to gather information about your situation. The key is to collect timely, relevant and accurate data that can help you to identify and subsequently evaluate alternative solutions.

It also is important to determine if the information is an established fact, an expert observation or a personal, unformed opinion.

datebook

- Tax help**
Thursday, April 5 — Free IRS tax help session offered 6:30-8:30 p.m. at the Livonia Civic Center Library, 32777 Five Mile, Livonia. Information: Linda Morrow, 421-7338 Ext. 618. Sponsor: Livonia Public Library.
- Export workshop**
Thursday, April 5 — Free workshop, "Managing International Risk," 7-9 p.m. at Kresge Hall of Madonna College, 36600 Schoolcraft, Livonia. Information: 591-5117. Sponsor: Division of business and computer systems of Madonna College.
- Business marketers**
Tuesday, April 10 — Business Marketing Association meets at 11:30 p.m. at the Fairlane Club, 5000 Fairlane Woods Drive, Dearborn. Fee: \$15. Information: Chris Sevonty, 624-0431.
- Financial planning**
Tuesdays, April 10 and 24 — "A Lot of People Are Living Off Your Paycheck — How Come You Aren't One of Them?" workshop on money management skills offered 7-9:30 p.m. at Stevenson High School, Livonia. Information: 459-2402. Sponsor: Wordhouse & Associates Inc.
- Tax help**
Thursday, April 12 — Free IRS tax help session 6:30-8:30 p.m. at the Livonia Civic Center Library, 32777 Five Mile, Livonia. Information: Linda Morrow, 421-7338 Ext. 618. Sponsor: Livonia Public Library.
- Export workshop**
Thursday, April 19 — Free workshop, "Exporting Within the Political and Legal Environment," 7-9 p.m. at Kresge Hall of Madonna College, 36600 Schoolcraft, Livonia. Information: 591-5117. Sponsor: Division of business and computer systems of Madonna College.
- Evening language courses**
Monday, April 23 — Spring evening intensive language courses begin at the University of Detroit's McNichols and Renaissance campuses. Languages offered are Arabic, Chinese, Czech, French, German, Italian, Japanese, Portuguese, Russian and Spanish. Information: 927-1025.
- Bear market investing**
Thursday, April 26 — Investing in Bear Markets runs 7-8:30 p.m. at the Hyatt Regency of Dearborn in the Fairlane Town Center in Dearborn. Non-member fee \$20. Information: Herman Fox, 851-1833. Sponsor: American Association of Individual Investors.
- Robotics contest**
Sunday, April 29 — The Society of Manufacturing Engineers will host its fourth annual Student Robotics Contest at Henry Ford Museum in Greenfield Village in Dearborn. It's the largest such contest in North America.

Send information for Datebook to the business editor, Observer, 459-2402. Information should be verified. If your item is about something to happen several weeks in the future, it may be run more than once, space permitting. Information should contain a daytime telephone number where information can be verified.

marketplace

Fairwood Medical Clinic of Plymouth hired the Packaged Deal in Southfield as its public relations and marketing agency.

Metro 25-Elli Tire, 19268 Middlebelt, Livonia, received the Metro 25 Most Improved award at a company dealer conference. Just five dealerships from across the country received the award.

Plastipak Packaging Inc. of Plymouth has received the DuPont Award for Plastic Food Packaging in recognition of its development of plastic Spic & Span Pine bottles, made of 100 percent recycled P.E.T. soft drink containers.

Redford Clinic has been added to Total Health Care as a new center. The center is at 22777 Grand River, Redford. The phone number is 538-3800.

Westland Counseling Services opened an office at 8623 N. Wayne Road, Suite 259, Westland. It provides individual, family, marriage and substance abuse counseling, as well as psychiatric evaluations and medication reviews. The telephone number is 422-2355.

David M. Deutsch, owner of DMD Photographic in Livonia, won three of a possible nine honors at the Fredrick Professional Photographic Extravaganza. Deutsch placed first and third in the Unclassified category. He also won the Candid category.

Small-business owners in Michigan can call the U.S. Small Business Administration's toll-free "Answer Desk" telephone service to get help on problems connected with their business and the federal government. The telephone number is 1-800-368-5855. It is staffed during normal business hours.

A free international business service directory is available to any Michigan company doing business abroad. The directory is designed also to help foreign companies move to Michigan. To get a copy, call Mark Santucci at 1-517-373-6390.

Interest rates measure the demand for money



today's investor
Thomas E. O'Hara
of the National Association of Investors Corp.

Q. Please explain the difference between the discount rate, prime rate, federal funds rate and treasury bill, note and bond rates.

A. The discount rate is an interest rate in what the Federal Reserve charges member banks for loans, using government securities or eligible paper as collateral.

This provides a floor on interest rates since banks set their loan rates above the discount rate.

Borrowing from the Fed at the discount rate is not something banks do every day. They only go to the Fed when they are short of reserves.

WHILE the discount rate only applies to banks, the prime rate is one that affects us more as individuals. The prime rate is set by each bank as the rate at which it will loan to its most preferred customers.

While the individual bank sets its prime rate, the market is very competitive and when a major bank makes a change, most others quickly follow suit. If a lead bank makes an change and others do not follow it, it will probably be forced by competition to get back in line with the majority of banks.

WHEN BANKS have money in excess of their reserve requirements, they deposit this money at the Federal Reserve, and this money becomes known as federal funds. Banks lend this money to one another, and the interest rate on them is the federal funds rate.

The rate changes daily and is the most sensitive interest rate. The text books say the rate is a free market rate set by pressure on the banks for money. While that is true, the Fed can affect the rate by the reserve requirement it sets for banks.

Treasury bills are issued weekly for 91 days, 182 days or occasionally a one-year period. An offering announcement is issued on Tuesday, and the auction is the following Monday.

INDIVIDUALS USUALLY pay the price set by the larger bidders. The bills sell at a discount from face value, and "interest" is the difference between the selling price and the face value.

The interest rate on the bill rate is determined by the discount from face value at which the bill is bought.

Individuals can buy treasury bills from their nearest Federal Reserve Bank or branch. They pay a fee if they buy treasury bills from a regular bank or broker.

Treasury notes are also issued by the Treasury Department and have maturities of one to 10 years. The denominations are from \$1,000 to \$1 million or more.

Treasury bonds have maturities of 10 years or more and are also available in units of \$1,000 or more. The rates on both treasury notes and bonds are determined, as are bonds, at the auctions at which they are sold.

Thomas O'Hara welcomes your questions and comments but will answer them only through this column. Readers who send in questions on a general investment subject or on a corporation with broad investor interest and whose questions are used will receive a free one-year subscription to the investment magazine "Better Investing." For a sample copy of "Better Investing" or information about investment clubs, write Today's Investor, P.O. Box 220, Royal Oak, MI 48065.

"DON'T HAVE A CRABBY SEASON" SPECIAL

SAVE

SUPER SALE PRICE

SAVE

SAVE

Special 19-4-4 Formula

- Feeds, greens and thickens lawns
- Contains Win-ite™, the slow-release water insoluble nitrogen
- Prevents crabgrass, goosegrass, foxtail and other grassy weeds

SAVE

from Greenview®

Available at these Greenview® Retailers

<p>AREA WIDE</p> <p>ACO HARDWARE 72 Stores To Serve You Throughout Detroit and Michigan</p> <p>COUNTRY CORNER 515 S. Main (MS3) Almont 345 N. Cedar (MS3) Inlay City</p> <p>EATON NURSERY 5899 W. Maple, W. Bloomfield, MI 1656 W. Auburn, Rochester Hills, MI</p> <p>ENGLISH GARDENS 3 Locations To Serve You Dearborn Hts., W. Bloomfield, Clinton Twp.</p> <p>EVERGREEN HOME & GARDEN CENTERS Detroit, East Detroit Clinton Township</p>	<p>MAIN S GARDEN CENTER 2 Locations To Serve You Southfield and Brighton</p> <p>MELDRUM BROTHERS NURSERIES 29600 22 Mile, New Baltimore, MI 21807 Mack, St. Clair Shores</p> <p>GARDEN CITY TOWN & COUNTRY HARDWARE 27740 East Rd. #8135</p> <p>LINCOLN PARK JOHANN'S NURSERY 810 Dix at Outer Drive 48146</p> <p>MONROE NORTH MONROE GREENHOUSE 1818 N. Monroe 48161</p>	<p>REDFORD MURRAY'S ACE HARDWARE 27207 Plymouth Rd., Detroit 48239</p> <p>ROMULUS FARM FERTILIZER & SEED 28425 Eureka 48174</p> <p>SCHOEDL NURSERY 20900 Merriman Rd. 48174</p> <p>TAYLOR D & L GARDEN CENTER 21980 Eccore Rd. at Monroe 48180</p> <p>WAYNE NORTHSIDE HARDWARE 2916 Wayne Rd. 48184</p>
---	--	---

"A Greenview® Lawn Is A Showcase Lawn"

MEIJER PHARMACY

Trust Us To Take Good Care Of You

10% OFF

Senior Citizens' Discount

60 and 10 plan

If you will be 60 years or older this year, you're entitled to a free membership. With it, you'll get a 10% discount off your personal prescriptions.

generic drugs save you more

Many prescribed drugs are available in a generic form, the same high quality product, but at a lower price. You could save up to 80% on your next prescription. Ask your Meijer pharmacist if your prescription is available as a generic and enjoy the savings.

UP TO \$5 OFF TO \$5

OFF WITH COUPON On Any New or Transferred Prescription

Not valid between Meijer stores. Limit one coupon per prescription. Limit one coupon per person.

GOOD 4-4 THRU 4-8-90

LIMIT ONE ITEM PER COUPON PER FAMILY

DEPT. 6368 **MEIJER**

FREE!

Blood Pressure Testing

PRICES GOOD THURSDAY, APRIL 5 THRU SUNDAY, APRIL 8, 1990

MEIJER WESTLAND

Warren Rd. at Newburgh Rd.

We Need Volunteers Who Love Happy Campers!

Sun Deer® campers are happy campers and it's no wonder because most severely asthmatic kids are forced to spend their summers indoors. At Camp Sun Deer® asthmatic kids ages 9-12 participate in a variety of outdoor activities, but they can't do it without your help. The limitations and doubts they face can be diminished by a volunteer who cares. Your participation at Camp Sun Deer® can make all the difference in an asthmatic child's summer.

For more details contact:

AMERICAN LUNG ASSOCIATION
SOUTHFIELD, MI 48075
(313) 559-5100

Space contributed by the publisher as a public service.

Michigan National's Lifetime Services.

The best banking package available.

Here's why:

No other bank in Michigan offers a unique banking package like Michigan National's Lifetime Services.™ You get:

- **HIGHER VALUE.** A new way to maximize interest and eliminate service charges.
- **MORE FLEXIBILITY.** Combine money in one or more high-interest accounts, including money market savings, CDs, or even IRAs, to reach one minimum balance.
- **COMPLETE SERVICE.** 24-hour customer assistance — including transfer of funds — just by phoning 1-800-CALL-MNB.
- **GREATER CONVENIENCE.** Keep track of your accounts with one simple combined statement.

Come see us at any of our 200 branches or phone 1-800-CALL-MNB. We'll show you how Michigan National's Lifetime Services can help you manage your money and why it's the best banking package available. Only at Michigan National Bank.

Michigan National Bank

We're doing what it takes.™

April sky features full moon, meteor shower

APRIL: THE first full moon of spring brings the return of Daylight Saving Time, Easter, a meteor shower and the year's best evening appearance of Mercury.

All five of the naked-eye planets will be visible this month. Venus, Mars and Saturn will be in the pre-dawn sky; Mercury and Jupiter will be visible after sunset.

The amount of sunlight we receive in April increases by 1 hour and 18 minutes. On April 1, sunrise was at 7:15 a.m. and sunset was at 7:59 p.m. (all times are Eastern Daylight Time), allowing for a possible 12 hours and 43 minutes of sunshine. On April 30 these times are 6:29 a.m. and 8:30 p.m., allowing for 14 hours

and one minute of sunshine. Daylight Savings Time, when we set our clocks forward one hour, always begins on the first Sunday in April. We do not alter the speed of Earth's rotation or the length of the day, we merely alter the device by which time is measured.

A little more than 100 years ago there were no standardized time zones. Everyone kept "local" time. "Noontime" was when the sun was due south and the shadow cast by a stick was at its shortest. Of course, local noon in Detroit was different from noon in Lansing, which was different from Grand Rapids, and so on. At one time Michigan had 27 local time zones.

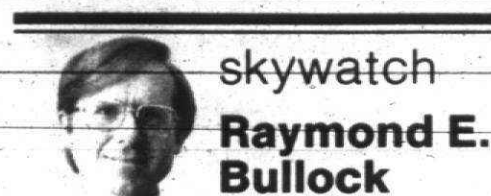

skywatch
Raymond E. Bullock

RAILROADS WERE having an impossible time scheduling their arrivals and departures. In 1893 the railroads divided the country into four main time zones. These standard time zones were not immediately accepted by all the public, but over the course of years standard time became the norm. It wasn't until 35 years later that Congress, acting in its usual hasty manner, made the standard time zones the law of the land.

Michigan was originally in the Central Time Zone because we are geographically closer to the Central

and extra hour of daylight in the evening at the expense of a later sunrise and extra hour of darkness in the morning.

The moon is in the constellation of Leo the lion on the evening of the 5th. The star above and to the left of the moon is Regulus, the "heart" of the lion.

VENUS AND MARS are easily visible before sunrise in the east southeast. Venus is the brightest object in the morning sky, Mars, not as bright, is 10 degrees to the south (right) of Venus.

Full Moon is at 11:18 p.m. on April 9. It is located opposite the sun, as seen from the earth, and is fully lighted. The moon will rise in the east southeast at the sun sets in the west northwest, be visible all night, and set in the west southwest at the sun rises in the east northeast. The star to the left of the moon is Spica (SPY-ca) in Virgo.

Cobo hosts science fair

Work by 2,600 metro area high school students will be on display through Saturday at the 33rd Science and Engineering Fair in the Michigan Hall of the Cobo Conference and Exhibition Center on Detroit's riverfront.

Viewing of exhibits will be open to the public today and Friday 9 a.m. to 8 p.m. Students in grades 7-12, representing more than 160 schools in Wayne, Oakland and Macomb counties, are expected to participate, making it one of the largest science fairs in the United States.

Their exhibits will deal with advanced research and study in robotics, cryogenics and biology. Eight grand award winners will represent Detroit May 6-12 at the International Science and Engineering Fair in Tulsa, Okla. Grand award winners will be saluted at a noon luncheon Friday in room W153 of Cobo Center.



Skunk cabbage is our earliest spring wildflower. So early, in fact, that it can be seen appearing through snow.

This flower's so hot it melts snow

Birds arriving from their southern wintering grounds and flowers emerging from the soil are two events that herald the advent of spring.

One flower that is "anxious" to greet the new season of growth is the skunk cabbage. It is our earliest spring wildflower. So early, in fact, that it can be seen appearing through snow.

A blanket of snow does not stop this flower from blooming. Though the temperatures may be cold, skunk cabbage can produce its own heat. New flowers protruding through the snow produce enough heat to melt the snow immediately around it.

TEMPERATURES of the plant have been recorded to be 27 degrees warmer than the surrounding air. Warm temperatures provide a couple of advantages for the plant. First, of course, is that it will not freeze when temperatures are cold, which allows it to get a jump on the growing season.



nature
Timothy Nowicki

cover enclosing the actual flower is reddish and resembles decaying meat. If a portion of the stem, leaf, or flower cover is broken, one can readily detect the odor of skunk. Cabbage appears in the name because this plant produces large leathery ear like leaves, similar to cabbage. It cannot be eaten like cabbage, because there are calcium oxalate crystals in the leaves

which would cause the mucus membranes of animals to "burn." Though it is very distasteful, skunk cabbage was listed in the United States Pharmacopeia for over 60 years. It was used to relieve cramps and spasms, bad coughs, asthma, lockjaw, epilepsy and rheumatism. There was even a time when it was used for a contraceptive to cause sterility in humans.

Next time you cross over a stream or walk in a moist woodland like that found at Troy's nature center, look for the skunk cabbage. Timothy Nowicki is a naturalist at Independence Oaks Nature Center in Oakland County. He lives in Livonia.

OPERATION ZBI
Ability Based on Long Experience
OVER 55?
Put Your Experience To Work
CALL 443-0370
For Training & Job Search Assistance

Vinyl Replacement WINDOWS
1 or 100 No Minimum Order
Call for FREE Estimate
1-800-327-3159 or 437-9850
Sunaire Window Mfg. Co. South Lyon, MI.
We Manufacture & Install
No Middle Man • We Make Every Type Window SAVE BY BUYING DIRECT

UGLY KITCHEN CABINETS?
DON'T REPLACE... **'REFACE'** MODERN & EUROPEAN STYLES
FORMICA Solid Colors and Woodgrain
SOLID WOODS Oak, Cherry and Birch
SERVING WAYNE, OAKLAND & MACOMB
FACTORY SHOWROOM
FREE ESTIMATES
1642 E. 11 Mile Rd., Madison Hgts. Since 1968
Block W. of Dequindre Daily 9-5, Sun. 10-4
Cabinet Clad...541-5252

ROBERT E. GREEN BUILDING CO.
14920 Middlebelt • Livonia
Just South of Five Mile
In business at the same location since 1957
"WE DO THE COMPLETE JOB"
• ADDITIONS
• DORMERS
• GARAGES
For FREE Estimates
Call: 422-7700

DETROIT-DETROIT INCORPORATED AWNINGS
50% Greater Deck Usage
Motorized Retractable Awning for decks. Remote & Automatic Sun & Wind Controls
PERMA SYSTEM
EARLY BIRD DISCOUNT
TROY • ROCHESTER 781-524-0550
MOUNT CLEMENS 300-782-3200
NOV • FARMINGTON 442-0101
TAYLOR • WYANDOTTE 284-7779
WAYNE • WESTLAND 721-2100
3927 Fourth St. Wayne, MI 48184

GOODYEAR SPRING
The Best Tires in The World Have Goodyear Written All Over Them
GOODYEAR SAFARI
KRON, Ohio - Quality is a word that is too often overused. Quality, at The Goodyear Tire & Rubber Company however, means more than a word; quality is a rallying cry, a necessity, a requirement that every tire produced by this world giant must meet.
Quality is the cornerstone of Goodyear - the largest tire company that is American-owned. Quality at Goodyear begins at The Technical Center in Akron, Ohio, home of Goodyear's Comprehensive World Headquarters. The "Tech" Center is the tire industry's largest research and development operation in the world. It is also where the Goodyear tire was introduced to the world, and where the first tires developed for American cars were developed for American cars.
Goodyear Technical Center engineers are proud of their development of the Goodyear line of high performance tires. These tires have created a string of victories in national and international racing, untouched in recent years by any other competitor in the world. The knowledge gained from these wins has been translated into the development of a complete family of Goodyear Eagle passenger tires, the full line of Goodyear passenger and light truck tires, the largest in the world.
Goodyear Quality. You'll find it in the tires produced by Goodyear, and in every tire that works for Goodyear, including your neighbors at our nearby Goodyear Auto Service Center or independent Goodyear dealer.

Wholesale Size	Reg. Price per Tire	Sale Price per Tire	Wholesale Size	Reg. Price per Tire	Sale Price per Tire
P155R0R13	\$44.02	\$36.95	P195V75R12	\$54.97	\$55.18
P165R0R13	\$51.43	\$43.73	P205V75R12	\$58.50	\$58.23
P175V75R13	\$53.83	\$47.47	P215V75R14	\$72.17	\$61.34
P175R0R13	\$54.17	\$46.04	P195V75R15	\$58.50	\$58.23
P185R0R13	\$57.03	\$48.48	P205V75R15	\$72.17	\$61.34
P185S5R14	\$65.40	\$55.76	P215V75R15	\$75.93	\$64.54
P225V75R14	\$58.80	\$49.98	P225V75R15	\$79.97	\$67.93
P185Z4R14	\$61.88	\$52.60	P235V75R15	\$84.50	\$71.48

SALE ENDS APRIL 14

INVICTA GL RIB RADIAL
The all season tire for a quiet ride, precision handling and excellent fuel economy for the cars of the '90s.
VACATION DRIVING'S NOT FAR AHEAD!
SAVE \$42% TO \$71.32
ON A SET OF 4!
*NO PAYMENTS TILL JUNE 1990 WHEN YOU BUY WITH THE GOODYEAR CREDIT CARD.
For purchases made on an eligible account, finance charges will accrue in accordance with the credit card agreement. See your participating Goodyear retailer for complete details about terms and eligibility.
CALL 1-800-CAR-1999 FOR THE AUTHORIZED GOODYEAR RETAILER NEAREST YOU.

ARRIVA ALL-SEASON RADIAL
Long wearing tread, steel-belted construction delivers wet/dry traction all year long.
GET TRACTION THIS GOOD AT A PRICE THIS GREAT!
SAVE \$28.28 TO \$50.44
ON A SET OF 4!
G-METRIC RADIAL \$29.95
The cool-running radial that provides responsive handling and year-round traction for small cars and imports.
RAIN CHECK - If we sell out of your size we will issue you a rain check, assuring future delivery at the advertised price.
Just say Charge It! You may use Goodyear's own credit card or: American Express • Carte Blanche • Diners Club • Discover Card • MasterCard • VISA
PRICES, LIMITED WARRANTIES, CREDIT TERMS, AND AUTO SERVICE OFFERS SHOWN AVAILABLE AT GOODYEAR AUTO SERVICE CENTERS. OFFER VALID WHILE SUPPLIES LAST. INDEPENDENT DEALERS FOR THEIR COMPETITIVE PRICES, WARRANTIES AND CREDIT TERMS.

Call 1-800-CAR-1999 For The Authorized Goodyear Retailer Nearest You!
AUTHORIZED INDEPENDENT DEALERS

ANN ARBOR 994-5100 274-9410 422-6360 476-0900	MADISON HEIGHTS 541-1244 REDFORD 531-6460 SOUTHGATE 282-4747 WARREN 573-4900	ALLEN PARK 396-2880 ANN ARBOR 361-3590 DETROIT 827-0237 3071 E. Grand Blvd. 873-3500 PONTIAC 1978 Wood Trust Drive 335-6167	BIRMINGHAM 647-3277 CANTON 519-5400-5190 DETROIT 948-0440 OAK PARK 740-8190	FARMINGTON 327-7950 NOW 477-2977 VIA & Automotive 372-8288 NOW 1627 Stratford Road 484-0440 DETROIT 3871 E. Grand Blvd. 873-3500 ROCHESTER 1487 Macomber St. 383-0450 WESTLAND 388-1334	PLYMOUTH 721-1100 488-7800 ROCHESTER 288-1100 NOW 851-4007 ROCHESTER 288-1100 WESTLAND 388-1334	SOUTHFIELD 471-1100 383-2500 SOUTHFIELD 247-1100 319-1100 SOUTHFIELD 383-0450 SOUTHFIELD 383-0450 WESTLAND 488-3380
--	--	--	---	--	--	---

SC sponsors safety class
Classes in motorcycle safety for riders of various skill levels will be held this spring and summer at Schoolcraft College.
A beginning course in motorcycle safety, including braking, obstacle avoidance and turning, will be offered for riders under 18 and for those who have twice failed the state licensing test. The course fee is \$25.
A course is also being offered for experienced riders, who wish to sharpen their skills. Participants must provide their own motorcycles and gear. The course includes the state skills test.
A new course will also be offered in advanced turning, braking and obstacle avoidance.
A fourth course is being offered in instructor training. Skilled motorcyclists can earn \$8-\$18 per hour as instructors.
Additional information is available by calling Vince Consiglio, 684-5576.

Hole-in-one pays million
Golfers are invited to try their luck at a \$1 million hole-in-one shoot sponsored by Wayne County Parks.
Qualifiers from four preliminary contests will be eligible for the finals 6:30 p.m. Tuesday, May 8, at Warren Valley Golf Course, Dearborn Heights.
Preliminary events will be 9 a.m. to 4 p.m. on successive weekends April 28-29 and May 5-6.
Thirty qualifiers will compete in the finals.
Golfers qualify by being the closest to the pin during the \$1-a-shot preliminaries. Golfers may attempt as many shots as they wish.
Shots are taken from the 140-160 yard range.
Anyone who makes a hole-in-one during the finals will receive a \$1 million prize, payable at \$25,000 a year for 40 years.
Coupons for two free shots are available by calling Wayne County Parks, 261-1990, between 8 a.m. and 4:30 p.m. weekdays.

College plans nature walks
Wildflower walks on the nature trails of Livonia Bicentennial Park will be April 16 through May 25.
The 13th annual event is free and open to the public. Walks are sponsored by the Schoolcraft College Biology Department. The 45-minute walks, covering one-half mile of the park, are conducted by Schoolcraft College faculty members and students.

College plans nature walks
Wildflower walks on the nature trails of Livonia Bicentennial Park will be April 16 through May 25.
The 13th annual event is free and open to the public. Walks are sponsored by the Schoolcraft College Biology Department. The 45-minute walks, covering one-half mile of the park, are conducted by Schoolcraft College faculty members and students.

SINK OR SWIM?
It's never too late to learn how to swim. Just call us and sign up for a Red Cross swimming class.

APRIL SHOWERS OF SAVINGS
Church's LUMBER YARDS 1890-1990
Church's will MEET or BEAT ANYONE'S PRICE on our PROJECT! But bring in a competitor's current quotation and we'll MEET or BEAT their total price as long as materials, terms, & conditions are identical.

ROOF CEMENT Dewitt's Wet Stick Roof Cement can be applied on wet or dry surfaces. Ready to use Sale Price \$3.49 Gallon	Wet Stick Plastic No. 99 Wet Stick Asphalt Plastic MASTIC Sale Price 89¢ 1/2 Gallon	ROOF PATCHING MEMBRANE Wherever you need to repair cracks. Sale Price \$2.99 5 Gallons	CLASSIC PLUS FIBERGLASS SHINGLES Sale Price \$5.95 100 Shingles Price \$17.97 Square	FIBERGLASS Class "A" Fire-rated 20 Year Limited Warranty	ROOFERS SPADE No. 15-655 Sale Price \$17.95	LANDSCAPE TIMBERS 4"x4" - 8' Sale Price \$3.49 4"x6" - 8' Sale Price \$5.49 6"x6" - 8' Sale Price \$8.99 6"x8" - 8' Sale Price \$11.99	TREATED DECK KITS All deck kits include lumber, 10"x10" Ready-Mix cement, hardware, posts, nails and step-by-step instructions. Rails and steps are extra. 10'x16' Sale Price \$199 12'x16' Sale Price \$319 16'x16' Sale Price \$499	POST HOLE DIGGER No. DG-50-G Sale Price \$6.99 One piece head with 9" blades and wood handles.	WHEELBARROW 5 Cubic Foot Steel Estwing Sale Price \$32.95	FRAMING HAMMER 24 oz. E3-24S Sale Price \$20.95 One piece solid steel construction - Exclusive vinyl handle grip.	DECKING BLADE No. 26880 Sale Price \$7.99	STUR GREEN PREMIUM LAWN FOOD 27-33 10,000 Sq. Ft. Bag Sale Price \$7.99	PREMIUM WEED & FEED 26-33 10,000 Sq. Ft. Bag Sale Price \$9.99 Kills dandelions, plantain, buckhorn and many broadleaf weeds. Contains slow release nitrogen.	THURMA TRU You get a discount price on any THURMA TRU Thermal Entrance door you buy at Church's. We operate our own door plant, passing the savings along to you. If we DON'T STOCK THE DOOR YOU'RE LOOKING FOR, WE'LL MAKE IT OFF! Low Prices on all THURMA-TRU DOORS. 20% OFF CONCRETE FRAME SERIES 28" or 30"x68" Price \$890 CONCRETE FRAME SERIES 28" or 30"x68" Price \$990 NO. 219 STYL REPLACEMENT SERIES 28" or 30"x68" Price \$1250 NO. 219 STYL REPLACEMENT SERIES 28" or 30"x68" Price \$1250
---	--	---	---	---	---	---	--	---	--	--	---	--	---	---

OPEN EVERY DAY! NEW HOURS! Check individual store hours below.

ANN ARBOR 261-1990	ANN ARBOR 261-1990	LANSING 488-3380	LANSING 488-3380	OXFORD 678-8888	OXFORD 678-8888	STERLING HEIGHTS 966-8888	STERLING HEIGHTS 966-8888
ANN ARBOR HILLS 227-9722	ANN ARBOR HILLS 227-9722	LANSING PARK 928-3300	LANSING PARK 928-3300	PONTIAC 334-1594	PONTIAC 334-1594	UTICA 731-3000	UTICA 731-3000
DETROIT 371-2100	DETROIT 371-2100	LIVONIA 476-7420	LIVONIA 476-7420	ROBROD 752-3811	ROBROD 752-3811	WAYNE 722-7300	WAYNE 722-7300



JIM JAGDFELD/staff photographer

Pets of the week

Patches, a domestic short hair male kitten, and Roxanne, a female Labrador-mix puppy, need homes. Patches (Control No. 269810) is litter trained and good with children. Roxanne (Control No. 269781) is good with children and pets. To adopt these pets or others, or to check for lost pets, call the Westland Kindness Center of the Michigan Humane Society, 721-7300. The center is at 37255 Marquette, Westland.

Volunteer reading tutors sought

Literacy Volunteers of America seeks volunteer reading tutors for its Detroit-area branch. Those interested in teaching reading skills are invited to call 872-7720 between 9 a.m. and 5 p.m. weekdays to learn more about LVA programs.

Caswell Modernization PRESENTS
A Complete Line of Window Replacements
Featuring the Popular Pella Window Line
Authorized Pella Dealer
Caswell Modernization Co., Inc.
Over 35 years experience
Showroom: 9450 Elizabeth Lake Rd., Union Lake
Licensed & Insured
698-2081 Mon.-Fri. 8:30-5; Sat. 10-4

Marvin Patio Door
There's a very good reason why Marvin doors fit your replacement project.
Marvin Window Center
"Serving Oakland County, Division C/M, Inc."
8178 Cooley Lake Road
Union Lake 363-6175

REDUCE YOUR CHANCES OF GETTING HEART DISEASE, KIDNEY DISEASE OR GOING BLIND.

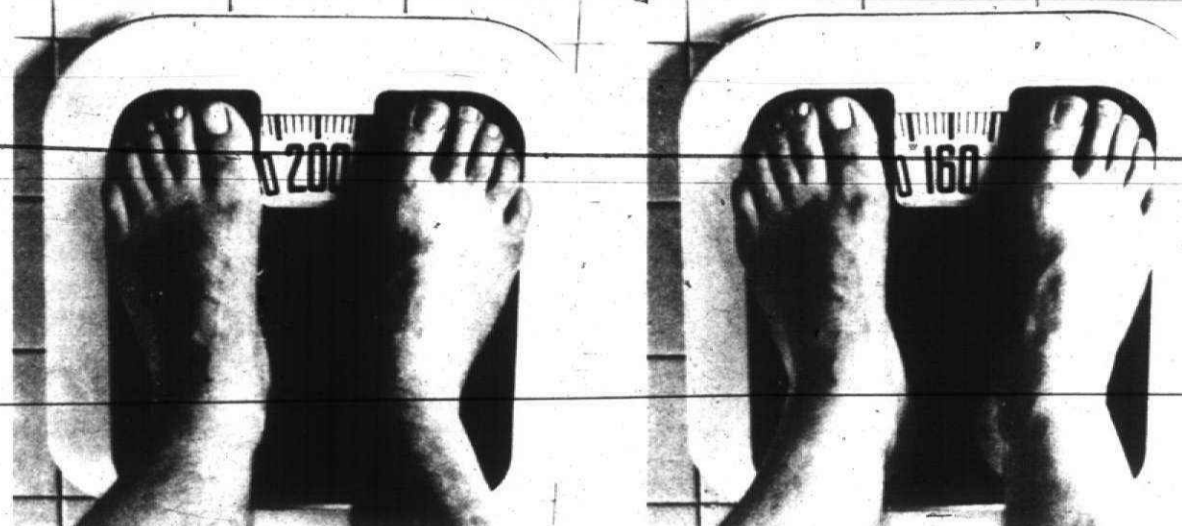

Obesity can start a chain reaction to poor health that can be devastating. To begin with, most physicians and researchers consider obesity to be the major cause of diabetes in adults. Up to 90% of adults diagnosed as having diabetes, in fact, are overweight. Of course, once you have diabetes your chances of developing heart disease, kidney disease, or going blind increase dramatically. As a person with diabetes you'll be twice as prone to heart disease. 17 times as prone to kidney disease. And 25 times as prone to blindness, if you are insulin-dependent. Diabetes, in fact, can shorten your life expectancy by one-third. Fortunately, diabetes in adults, in most cases, can be prevented with careful weight control, healthy eating habits, and regular exercise. So if you're overweight, doesn't it make sense to take off the extra weight? Instead of years off your life?

FIGHT SOME OF THE WORST DISEASES OF OUR TIME. Support the American Diabetes Association.

Observer & Eccentric
CLASSIFIED ADVERTISING
644-1070 Oakland County
591-0900 Wayne County
852-3222 Rochester / Avon

community calendar

ADULT

Health and Fitness

Michigan Cancer
Monday-Wednesday, April 9-11 — Michigan Cancer Foundation needs volunteers to assist with Cancer Risk Assessments for Health-O-Rama at Wonderland Mall. Call 336-4112 for information.

Thursday, April 19 — Breast Cancer Support Group will meet 2-4 p.m. at Michigan Cancer Foundation, 744 Wing St., Plymouth. The April 26 meeting will be 7-9 p.m. at 110 E. Warren in Detroit. Call Annamary Morgan at 833-0710, Ext. 225.

Canton library activities

Book discussion
Tuesday, April 10 — "Masquerade: A True Story of Seduction, Compulsion and Murder" by Lowell Cuffiel will be discussed at 7 p.m. in the library meeting room.

Personal computers

Thursday, April 19 — IBM customer engineer Gordon Kisabeth will trace the development of personal computers over the last decade, present a brief overview and answer questions on specific applications. Meet at 7 p.m. in the library meeting room. Registration begins after 9:30 a.m. April 16 by phone or in person. Call 397-0999.

Sports

Softball
Register now — Both the Plym-

outh and Canton Parks and Recreation Departments have begun registration for Men's, Women's and Co-ed Slow Pitch Leagues. Call 455-8620 (Plymouth) or 397-1000 (Canton).

Men's Golf League

Wednesday, April 25 — New players can register until league is full. League plays 5-5:55 p.m. Wednesdays at Fellows Creek Golf Course. Call the Canton Parks and Recreation office at 397-5110 for information.

Seniors

Trips
The Canton Recreation Center is sponsoring the following trips for Canton Seniors: Selfridge Air Base (April 26-28, Chicago, three days); Friday, May 11, \$289; Washington, D.C. and Gettysburg, Pa., five days, Friday, May 11; Chesaning Showboat, starting Phyllis Diller, Friday, July 13, \$24; and New England, six days, Wednesday, Oct. 24, \$599. Call 397-5444.

City of Plymouth Parks and Recreation Department is sponsoring the following trips: Westgate Dinner Theater to see "Singing in the Rain," Thursday, April 5; Paw Paw Wigery, Saturday, April 28; Ballreich Potato Chip Factory, Friday, May 18; 5 day trip to St. Louis and Hannibal, Mo., Friday, June 15; and Bearcreek Farms, Thursday, Aug. 16. Call 455-6620 for information.

Seniors golf league

Begins Tuesday, May 8 — Anyone 50 and over may register now at Canton Parks and Recreation, 1150 S. Canton Center Road. League meets 9 a.m. Tuesdays at Fellows Creek Golf Course. Registration fee

is \$10, plus weekly greens fees. League meeting will be 10 a.m. Tuesday, May 1, at Canton Township Administration Building.

Adult trips

French Canada
Tuesday-Monday, May 8-14 — City of Plymouth Parks and Recreation Department will offer a trip to Canada, departing on May 8 for seven days and six nights. Tour price is \$619. For information, call 455-6620.

Paris, France

June 26-July 9 — David Groen, French teacher at Livonia's Stevenson High School will escort 24 adults to France. Price is \$2,595. Space is limited. Call 455-5810 for information.

YOUTH

Ages 10-under

Easter Egg Hunt
Saturday, April 14 — Canton Parks and Recreation is sponsoring an egg hunt for Canton children ages 10 and under at 10 a.m. at Griffin Community Park (Canton Center Road side). Children will be grouped by age and will search Griffin Park for goodies and special prizes. Parents are asked to car pool as parking space is limited. Call 397-5110 for information.

Ages 8-14

Junior League Football
Saturday, April 28 — Players/Cheerleaders aged 8-14 may sign up

for the Plymouth Canton Steelers Junior League Football, 10 a.m.-2 p.m. in the Canton High School Cafeteria. Cost is \$50 per player, \$40 per cheerleader and \$135 Family Maximum. For more information, call Sue Herman at 455-7299. Bring a birth certificate, signed and dated by parent or guardian for the files. Cheerleading spots are limited and many times unavailable. Please call ahead.

Preschool

Education
Preschool Kreativeks has been expanded by the Plymouth Community Family YMCA. Classes are offered five afternoons each week, Monday through Friday, 1-3 p.m. in the spacious second floor of the YMCA office. Call 453-2904 for information.

Friendly Rainbow Day Care has preschool opening for ages 2 1/2-5.

Michigan certified teachers. Call Barb Washenko at 420-0495.

PLUS! Preschool is taking registrations for the 1990-91 school year. This program for 4-year-olds and their parents is open to children who live in the areas of Eriksen, Farland, Field, Gallimore and Hoben elementary schools. Classes for parents and children will be at Central Middle School. Call 451-6656 to register or for information.

Special education
The Plymouth-Canton Community Schools offers a program for children with special needs from birth to age 6. If you have a child who has mental, physical or emotional difficulties or has a vision, speech or hearing problem and needs special educational services, call the Infant and Preschool Special Education Program at Tanger Elementary School at 451-6660.

ET CETERA:

Family activities

Craft fairs and sales
Friday-Saturday, April 6-7 — Handcrafters present their show 9 a.m. to 9 p.m. Friday and 9 a.m. to 5 p.m. Saturday at Northville Recreation Center, 303 W. Main, two blocks west of Center (Sheldon) on Main Street in Northville. Lunch is available. No strollers, please. Admission is \$1.50.
Friday-Sunday, April 6-8 — The city of Plymouth Parks and Recreation Department will host its show 11 a.m. to 6 p.m. Friday and Saturday, and noon to 5 p.m. Sunday, at the Plymouth Cultural Center. Admission is free. Call 455-6620 for information.

Beautiful Landscaping...
... Begins at Plymouth Nursery
100% GUARANTEED
• 100% Guarantee For One Year On Plants, Materials & Labor
• Free Estimates / Free Design
• Licensed & Insured
• Over 25 Continuous Years of Experience & Service
• Installation Service
• Plans for Do-It-Yourselfers
• We Deliver Anywhere
PLYMOUTH NURSERY and GARDEN CENTER
453-5511
DESIGN HOURS
Tue.-Sat. 10-9
Sun. 10-6
9900 Ann Arbor Road
Just 7 miles West of I-275

Thanks for sticking with us.
Give the power to overcome. Support Easter Seals.
EASTER SEALS '90
The Power to Overcome.

...the affordable alternative to high priced carpet stores!
IT'S TIME TO Discover... CARPETVILLE USA
BLOW OUT SALE
FULL ROLLS/LARGE QUANTITIES STUNNING CARPETS AT SAVINGS!
SHORT PIECES/LIMITED QUANTITIES INCREDIBLE SAVINGS ON THESE!
BERBER in 4 great colors. Olefin pile is naturally stain resistant. Why Pay \$15.99 yd.? **BLOW-OUT PRICE \$799** SQ. YARD
FOOTPRINT FIGHTER made of premium stain release nylon. Choice of 7 fashion colors. Why Pay \$14.99 yd.? **BLOW-OUT PRICE \$744** SQ. YARD
STAINMASTER saxony by Mohawk. 7 popular colors. A great buy! Why Pay \$13.99 yd.? **BLOW-OUT PRICE \$687** SQ. YARD
SCULPTURED nylon in your choice of 5 sharp multi colors. Adds flair to your room. Why Pay \$7.99 yd.? **BLOW-OUT PRICE \$487** SQ. YARD
KANGA-BACK all styles in 14 colors. Great for do-it-yourselfers. Why Pay \$13.99 yd.? **BLOW-OUT PRICE \$819** SQ. YARD
COMMERCIAL CARPETS in assorted colors and styles. Heavy quality for tough traffic. Why Pay \$17.99 yd.? **BLOW-OUT PRICE \$697** SQ. YARD
Blowout Bonus!
Take Your Pick...
FREE PAD
OR
90 DAYS NO PAYMENTS
ON ANY
INSTALLED CARPET
NO-WAX VINYL BLOW OUT!
Closeout of Armstrong Congoleum and other famous makes. Values to \$24.99 yd.
\$399
*90 days same as cash subject to credit approval. Minimum \$300 purchase. Cash and Carry Only.
30263 PLYMOUTH RD. JUST WEST OF MIDDLEBELT/LIVONIA, MI (313) 422-2600
West of Wonderland Center
... Next door to K-Mart
We Welcome contract and commercial accounts.
Call: (313) 422-2600
STORE HOURS:
Monday-Friday 9:30am to 9:00pm
Saturday 9:30am to 6:00pm
Sunday Noon to 6:00pm
CONVENIENT CREDIT
Use your VISA, Discover, MASTER CARD or FLEX
FLEX VISA Discover
Free Door Removal from Sun to Sat. Call 313-422-2600

Please Help A Neighbor's Child In Need!
In Third World countries, hundreds of thousands of children are in desperate need of food, clothing, medical care — the basics of life. These girls and boys are even denied the opportunity to attend school. They are our neighbors in a world that grows smaller every day.
Through CCF, you can sponsor a neighbor's child. The cost is \$18 a month — just 60¢ a day — to help a poor child in Asia, Africa or Latin America — a child who has virtually nothing.
Please pick up your phone now and dial the toll-free number below. Be a good neighbor by helping an innocent child.
Christian Children's Fund, Inc.
1-800-228-3393 (Toll Free)

INTRODUCING A 11.00% VARIABLE RATE NEW CAR LOAN.
Nobody makes it easier to get a new car loan than Security Bancorp Banks. That's because we ask fewer questions and give you faster answers. Usually you get your money in 24 hours or less.
Choose a variable rate of only 11.00%. And choose the terms that make life easiest for you.
Get an Almost Instant Car Loan on any 1990 foreign or domestic car. Any make, any model. Just stop in at one of our branch offices or apply for a loan by phone by calling 281-LOAN.
At Security Bancorp Banks, we make borrowing money as easy as spending it.
We'll make you feel like our most important customer.
Rate as of 3/1/90, subject to change. The Annual Percentage Rate (APR) for a variable rate loan is subject to increase during the term of the loan.
SECURITY BANK AND TRUST
(313) 281-LOAN

PUBLIC AUCTION
TUESDAY, APRIL 10, 1990
By Order of the Secured Party
OWEN & MOWREY, INC.
209 Oakland Avenue
Milford, Michigan
FORMER MAKER OF FINE JELLIES & PRESERVES
KITCHEN & PRODUCTION EQUIPMENT, WALK-INS, LAB EQUIPMENT, COMPUTERS, FORK LIFT TRUCKS, OFFICE, BOILERS, EQUIPMENT, SHOP EQUIPMENT, FLOW SYSTEM
AIR COMPRESSORS & VEHICLES
Preview: Mon., April 9th, 9:00 AM-4:00 PM
Detailed brochure available, contact
ROBERT WILLIAMS & COMPANY
Auctioneers
17376 W. Twelve Mile Road
Southfield, Michigan 48076
(313) 559-5551

SINK OR SWIM?
It's never too late to learn how to swim. Just call us and sign up for a Red Cross swimming class.
American Red Cross

the Mayflower Bed & Breakfast Hotel
STEAK and LOBSTER \$12.95
MAYFLOWER HOTEL STEAK HOUSE
PRICE GOOD THRU 11:30 PM
827 W. Ann Arbor Trail
Corner of Main Street
Plymouth
453-1620

816 Auto & Truck Parts & Service
822 Trucks For Sale
823 Vans
824 Jeeps & Other 4-Wheel Drives
825 Sports & Imported Cars
826 Sports & Imported Cars
827 Buick
828 Chevrolet
829 Dodge
830 Ford
831 Ford
832 Ford
833 Ford
834 Ford
835 Ford
836 Ford
837 Ford
838 Ford
839 Ford
840 Ford
841 Ford
842 Ford
843 Ford
844 Ford
845 Ford
846 Ford
847 Ford
848 Ford
849 Ford
850 Ford

851 Buick
852 Chevrolet
853 Dodge
854 Ford
855 Ford
856 Ford
857 Ford
858 Ford
859 Ford
860 Ford
861 Ford
862 Ford
863 Ford
864 Ford
865 Ford
866 Ford
867 Ford
868 Ford
869 Ford
870 Ford
871 Ford
872 Ford
873 Ford
874 Ford
875 Ford
876 Ford
877 Ford
878 Ford
879 Ford
880 Ford

881 Buick
882 Chevrolet
883 Dodge
884 Ford
885 Ford
886 Ford
887 Ford
888 Ford
889 Ford
890 Ford
891 Ford
892 Ford
893 Ford
894 Ford
895 Ford
896 Ford
897 Ford
898 Ford
899 Ford
900 Ford

901 Buick
902 Chevrolet
903 Dodge
904 Ford
905 Ford
906 Ford
907 Ford
908 Ford
909 Ford
910 Ford
911 Ford
912 Ford
913 Ford
914 Ford
915 Ford
916 Ford
917 Ford
918 Ford
919 Ford
920 Ford

921 Buick
922 Chevrolet
923 Dodge
924 Ford
925 Ford
926 Ford
927 Ford
928 Ford
929 Ford
930 Ford
931 Ford
932 Ford
933 Ford
934 Ford
935 Ford
936 Ford
937 Ford
938 Ford
939 Ford
940 Ford

941 Buick
942 Chevrolet
943 Dodge
944 Ford
945 Ford
946 Ford
947 Ford
948 Ford
949 Ford
950 Ford

951 Buick
952 Chevrolet
953 Dodge
954 Ford
955 Ford
956 Ford
957 Ford
958 Ford
959 Ford
960 Ford

819 Auto Financing
820 Autos Wanted
ABSOLUTELY FREE
WANTED AUTO TRUCKS
WANTED
33K-77.10
821 Trucks For Sale
822 Trucks For Sale
823 Vans
824 Jeeps & Other 4-Wheel Drives
825 Sports & Imported Cars
826 Sports & Imported Cars
827 Buick
828 Chevrolet
829 Dodge
830 Ford
831 Ford
832 Ford
833 Ford
834 Ford
835 Ford
836 Ford
837 Ford
838 Ford
839 Ford
840 Ford

851 Buick
852 Chevrolet
853 Dodge
854 Ford
855 Ford
856 Ford
857 Ford
858 Ford
859 Ford
860 Ford
861 Ford
862 Ford
863 Ford
864 Ford
865 Ford
866 Ford
867 Ford
868 Ford
869 Ford
870 Ford

881 Buick
882 Chevrolet
883 Dodge
884 Ford
885 Ford
886 Ford
887 Ford
888 Ford
889 Ford
890 Ford
891 Ford
892 Ford
893 Ford
894 Ford
895 Ford
896 Ford
897 Ford
898 Ford
899 Ford
900 Ford

901 Buick
902 Chevrolet
903 Dodge
904 Ford
905 Ford
906 Ford
907 Ford
908 Ford
909 Ford
910 Ford
911 Ford
912 Ford
913 Ford
914 Ford
915 Ford
916 Ford
917 Ford
918 Ford
919 Ford
920 Ford

921 Buick
922 Chevrolet
923 Dodge
924 Ford
925 Ford
926 Ford
927 Ford
928 Ford
929 Ford
930 Ford
931 Ford
932 Ford
933 Ford
934 Ford
935 Ford
936 Ford
937 Ford
938 Ford
939 Ford
940 Ford

941 Buick
942 Chevrolet
943 Dodge
944 Ford
945 Ford
946 Ford
947 Ford
948 Ford
949 Ford
950 Ford

951 Buick
952 Chevrolet
953 Dodge
954 Ford
955 Ford
956 Ford
957 Ford
958 Ford
959 Ford
960 Ford

Starcraft & Mercury Sale
All Prices Out The Door!
11% OFF
15' Bow Rider
19' Glass Bow Rider
15' Center Console
18' Side Console
15' Glass Bow Rider
21' Center Console
15' Bow Rider
19' Glass Bow Rider
15' Center Console
18' Side Console
15' Glass Bow Rider
21' Center Console

851 Buick
852 Chevrolet
853 Dodge
854 Ford
855 Ford
856 Ford
857 Ford
858 Ford
859 Ford
860 Ford
861 Ford
862 Ford
863 Ford
864 Ford
865 Ford
866 Ford
867 Ford
868 Ford
869 Ford
870 Ford

881 Buick
882 Chevrolet
883 Dodge
884 Ford
885 Ford
886 Ford
887 Ford
888 Ford
889 Ford
890 Ford
891 Ford
892 Ford
893 Ford
894 Ford
895 Ford
896 Ford
897 Ford
898 Ford
899 Ford
900 Ford

901 Buick
902 Chevrolet
903 Dodge
904 Ford
905 Ford
906 Ford
907 Ford
908 Ford
909 Ford
910 Ford
911 Ford
912 Ford
913 Ford
914 Ford
915 Ford
916 Ford
917 Ford
918 Ford
919 Ford
920 Ford

921 Buick
922 Chevrolet
923 Dodge
924 Ford
925 Ford
926 Ford
927 Ford
928 Ford
929 Ford
930 Ford
931 Ford
932 Ford
933 Ford
934 Ford
935 Ford
936 Ford
937 Ford
938 Ford
939 Ford
940 Ford

941 Buick
942 Chevrolet
943 Dodge
944 Ford
945 Ford
946 Ford
947 Ford
948 Ford
949 Ford
950 Ford

951 Buick
952 Chevrolet
953 Dodge
954 Ford
955 Ford
956 Ford
957 Ford
958 Ford
959 Ford
960 Ford

Starcraft & Mercury Sale
All Prices Out The Door!
11% OFF
15' Bow Rider
19' Glass Bow Rider
15' Center Console
18' Side Console
15' Glass Bow Rider
21' Center Console
15' Bow Rider
19' Glass Bow Rider
15' Center Console
18' Side Console
15' Glass Bow Rider
21' Center Console

851 Buick
852 Chevrolet
853 Dodge
854 Ford
855 Ford
856 Ford
857 Ford
858 Ford
859 Ford
860 Ford
861 Ford
862 Ford
863 Ford
864 Ford
865 Ford
866 Ford
867 Ford
868 Ford
869 Ford
870 Ford

881 Buick
882 Chevrolet
883 Dodge
884 Ford
885 Ford
886 Ford
887 Ford
888 Ford
889 Ford
890 Ford
891 Ford
892 Ford
893 Ford
894 Ford
895 Ford
896 Ford
897 Ford
898 Ford
899 Ford
900 Ford

901 Buick
902 Chevrolet
903 Dodge
904 Ford
905 Ford
906 Ford
907 Ford
908 Ford
909 Ford
910 Ford
911 Ford
912 Ford
913 Ford
914 Ford
915 Ford
916 Ford
917 Ford
918 Ford
919 Ford
920 Ford

921 Buick
922 Chevrolet
923 Dodge
924 Ford
925 Ford
926 Ford
927 Ford
928 Ford
929 Ford
930 Ford
931 Ford
932 Ford
933 Ford
934 Ford
935 Ford
936 Ford
937 Ford
938 Ford
939 Ford
940 Ford

941 Buick
942 Chevrolet
943 Dodge
944 Ford
945 Ford
946 Ford
947 Ford
948 Ford
949 Ford
950 Ford

951 Buick
952 Chevrolet
953 Dodge
954 Ford
955 Ford
956 Ford
957 Ford
958 Ford
959 Ford
960 Ford

874 Mercury TOPAZ 1985... 875 Nissan MAXIMA 1982... 876 Oldsmobile CHEVY/SUBARU... 877 Oldsmobile CHEVY/SUBARU... 878 Oldsmobile CHEVY/SUBARU... 880 Pontiac BONVILLE 1982... 880 Pontiac GRAND AM 1985... 882 Toyota CAMRY 1987... 882 Toyota CELICA 1988... 884 Volkswagen SCIROCCO... 884 Volkswagen SUPER BEETLE... 884 Volkswagen QUANTUM...

DEXTER TRUCK CENTER OUR TRUCK CENTER IS STAFFED BY PROFESSIONALS TO MEET YOUR TRUCK NEEDS. "TRY US!" 538-1300

Lou LaRiche RED TAG SAVINGS! GEO 1990 GEO PRIZM, GEO 1990 GEO STORM, GEO 1990 GEO METRO, CHEVY 1990 LUMINA EURO COUPE, CHEVY 1991 S10 PICKUP, CHEVY 1990 CORSICA LT

FIRST TIME BUYERS SAVE ADDITIONAL \$600! GM EMPLOYEES & FAMILY. SAVE AN ADDITIONAL 5% 40875 Plymouth Rd. (corner of Plymouth Rd. & Haggerty) Local Metro 453-4600

875 Nissan STANZA 1983... 876 Oldsmobile CHEVY/SUBARU... 877 Oldsmobile CHEVY/SUBARU... 878 Oldsmobile CHEVY/SUBARU... 880 Pontiac BONVILLE 1982... 880 Pontiac GRAND AM 1985... 882 Toyota CAMRY 1987... 882 Toyota CELICA 1988... 884 Volkswagen SCIROCCO... 884 Volkswagen SUPER BEETLE... 884 Volkswagen QUANTUM...

USED CAR SPECIALS 1986 FORD ESCORT STATION WAGON, 1987 FORD STATION WAGON, 1985 CADILLAC ELDORADO, 1986 BUICK RIVIERA, 1988 MERCURY COUGAR LS

WE NEED YOUR CAR DON'T TRADE IT IN! WE PAY TOP DOLLAR PLUS! 6 month - 6,000 Mile Limited Warranty 453-2683

880 Pontiac BONVILLE 1982... 880 Pontiac GRAND AM 1985... 882 Toyota CAMRY 1987... 882 Toyota CELICA 1988... 884 Volkswagen SCIROCCO... 884 Volkswagen SUPER BEETLE... 884 Volkswagen QUANTUM...

USED CAR SPECIALS 1986 FORD ESCORT STATION WAGON, 1987 FORD STATION WAGON, 1985 CADILLAC ELDORADO, 1986 BUICK RIVIERA, 1988 MERCURY COUGAR LS

WE NEED YOUR CAR DON'T TRADE IT IN! WE PAY TOP DOLLAR PLUS! 6 month - 6,000 Mile Limited Warranty 453-2683

Prices Slashed SPECIAL OFFER 9.5% INTEREST RATE Limited Time TOP DOLLAR PAID FOR TRADES

FARMINGTON HILLS CHRYSLER & PLYMOUTH GRAND RIVER AND MIDDLEBELT 531-8200 476-7900

Great Deals on Great Wheels! 1989 LEBARON CONVERTIBLES Factory Cars 13 to choose Starting at \$13,500

LIVONIA CHRYSLER PLYMOUTH 30777 Plymouth Rd. (Between Middlebelt & Morningside) 525-7604

BIG SAVINGS AT CRESTWOOD Financing as low as 2.9% extended! 1990 DODGE COLT, 1990 DODGE SHADOW, 1990 DODGE ADVANCED CREATIONS CONVERSION VAN

McDonald Ford April Showers Rebates up to \$1500 Bring BIG Savings on Every New Car, Truck & Van

CELEBRATE BRUCE CAMPBELL DODGE'S 2nd ANNIVERSARY SALE 10 DAYS ONLY

CELEBRATE BRUCE CAMPBELL DODGE'S 2nd ANNIVERSARY SALE 10 DAYS ONLY SPECIAL SAVINGS ON ALL NEW & USED VEHICLES

2.9% A.P.R. FINANCING 48 Months On Selected Models LARGEST SELECTION - LOWEST PRICE 1400 CARS & TRUCKS IN STOCK

90 MUSTANG "GT" SALE - THE BOSS IS BACK - \$13,990 90 RANGER "XLT" SUPER CAB \$9890 90 RANGER "S" \$6490

90 MUSTANG "GT" SALE - THE BOSS IS BACK - \$13,990 90 RANGER "XLT" SUPER CAB \$9890 90 RANGER "S" \$6490

1991 EXPLORER 1991 ESCORT ON DISPLAY! ORDER YOURS TODAY! STARCRAFT SALE 16990

1991 EXPLORER 1991 ESCORT ON DISPLAY! ORDER YOURS TODAY! STARCRAFT SALE 16990

1991 EXPLORER 1991 ESCORT ON DISPLAY! ORDER YOURS TODAY! STARCRAFT SALE 16990

Sports

Dan O'Meara editor/591-2312

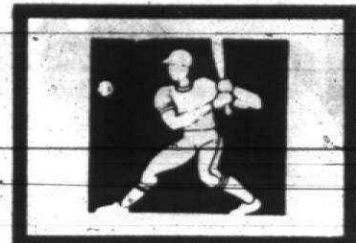

Thursday, April 5, 1990 O&E

(P.C)1D

Canton welcomes freshman pitcher

By Dan O'Meara
staff writer

At the start of pre-season practice, Plymouth Canton softball coach Dave Racer assumed senior Stacey Thompson would be his No. 1 pitcher again.

That was fine for Canton. After all, Thompson earned 18 of the team's 20 victories last season and was named to the All-Observer team.

But it wasn't necessarily best for Thompson, a versatile player who could possibly benefit more by playing another position.

Enter freshman Kelly Holmes. She has been so impressive despite her lack of varsity and fast-pitch experience that Racer designated her as the top pitcher and, by so doing, allowed him to be flexible in assigning Thompson.



Stacey Thompson
all-area softball player

"THAT'S REALLY going to be a plus for us," Racer said. "I can get Thompson behind the plate, which is really her position. She's going to go on and play college ball, and that's the position she's going to play."

Thompson, who played catcher last summer for the Foster Oilers — a successful 19-and-under women's team, hit .443 and knocked in 33 runs last year for Canton. She added three home runs, 10 stolen bases and 28 runs to her offensive stats.

"I've had a lot of coaches in the league tell me she's one of the best catchers in the state," Racer said, "and this gives me the chance to get her back there and get her some recognition."

And though Thompson was 18-6 with 85 strikeouts in 150 innings, the pitching won't suffer in her absence, either. Racer believes the Chiefs stumbled upon a hidden treasure when Holmes entered the picture.

"It's so unexpected to have a girl like this walk into your program," he said. "I didn't know anything about

her. Otherwise, I would've had her in the summer program last year."

In a recent scrimmage with Taylor Center, which features all-state pitcher Wendy Jamula, Holmes pitched two innings of hitless, scoreless softball. She did the same for three innings against Richmond, and Canton won both games.

"I CAN'T SAY enough about her," Racer said. "It was just a plus when she showed up for practice."

Thompson will continue to pitch in a back-up role, and her move to catcher allows Racer to break sophomore Renay Dory in slowly at that position.

Despite having a younger team this year, Racer expects the Chiefs to continue the successful trend begun by the last ballclub, which set a school record for wins with a 20-8 record and was second behind Northville in the Western Lakes Activities Association.

Canton lost eight starters and re-

softball

turns only three players from that team — Thompson, senior Jennifer Vanootighem and senior Val Gildhaus, who will share captain responsibilities with Thompson.

"A lot of coaches might say it's a rebuilding year," Racer said, "but I don't think so. I think we're going to win some games. We're looking for good things from this group of girls."

"We had a goal to win 20 games last year. Even though we have a young team, I think they're ready to pick it up, and we're looking at 25 games. If we get to the championship games in those (Plymouth and Lakeland) tournaments, we'll be playing 34 games."

Sophomore Julie Nicastrri will play first base, and junior Jenny Sekovich and Gildhaus are vying for Beth Racer's old position at second base.

"WE HAD THE all-league first baseman in Stacey Arnold last year, and right now I'd compare Julie with her," Racer said.

Junior Ester Buzuvis was a catcher/outfielder on the JV but has won the starting shortstop job, and junior Chris Ford will play third base.

Vanootighem, who was Thompson's pitching back-up, has moved into a starting role in center field.

"With the addition of Kelly, we'll put Vanny in center and let her go," Racer said. "She's gotta be the quickest girl in the league. We've been working on the drag bunt with her, and it's coming along."

Junior April Galici is the right fielder, and either junior Bridget DeRosa or junior Ann Hooper will

Please turn to Page 3



RANDY BORST/staff photographer

Stacey Thompson will continue to help Canton with her bat, but she moves to catcher this year after being the pitching ace for two years.

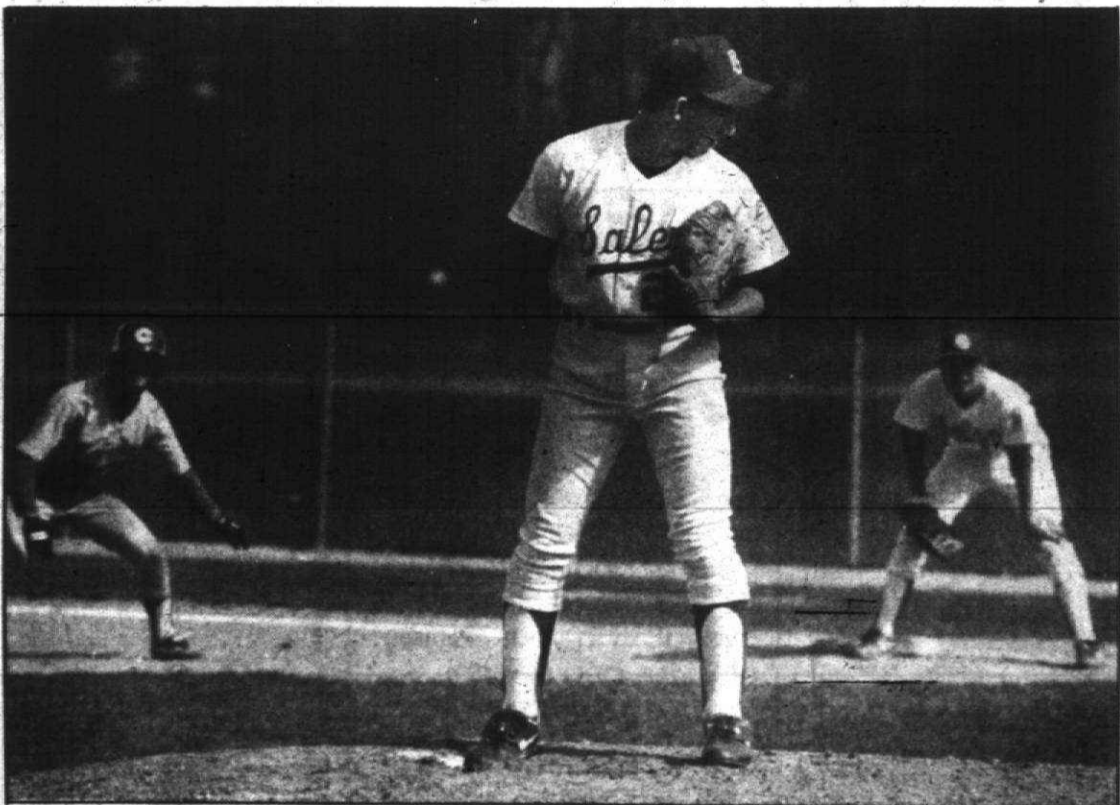

BILL BRESLER/staff photographer

Rob Kowalski enters the 1990 season as one of Salem's top pitchers. He was outstanding in relief last year and will help offensively this year, too.

Veterans boost Salem

By Dan O'Meara
staff writer

Playing experience is the difference between this year's Plymouth Salem baseball team and the Rocks a year ago at this time.

It's not that Salem has a veteran player at every position, but the Rocks have more known talent than at the start of last season.

Salem was 13-10 overall but compiled a 12-4 mark in the Western Lakes Activities Association and tied with Farmington Hills Harrison for the league championship. The Rocks return 11 players from that team, including all-WLAA second baseman Tom Noonan.

"Fortunately, we were able to get playing time for a lot of juniors," coach John Gravin said, "so we're not too inexperienced this year."

Two years ago we had so many good seniors — we won 22 ballgames with that team — that the juniors didn't get much playing time. Our strength this year may be that we're experienced in key places."

NOONAN, HOWEVER, is the only returning starter on the infield. Second base is "truly his position," according to Gravin, but Noonan, who hit .458 in the league and .383 overall, might be needed at shortstop.

"When you've got an all-conference player back everybody looks to him for leadership," Gravin said. "He's the guy who's going to make us go. Tom is going to run the show."

baseball

The Rocks have experienced pitchers in senior Rob Kowalski and junior Scott Rodgers. Kowalski, who excelled as a reliever, was 3-2 and Rodgers 3-1.

Kowalski, who quarterbacked Salem's football team to an 8-1 record last fall, had some difficulty as a starter but pitched out of bases-loaded, no-out jams three times in relief, including the game that clinched the Lakes Division title.

"When the game is on the line, he's somebody you can always turn to," Gravin said.

The Rocks also return left-handed senior Dave Makowicz and will rely on senior Jeff Paluk and juniors Jeff Belisle and Eric Nielson for pitching depth. The latter three played JV ball, and Paluk, who played for the first time last year, has developed into a good baseball player, according to Gravin.

"WE'LL GO WITH Rob and Scott and see how it works out," Gravin said. "If one of the other kids comes on, we could use Rob as a closer. Rob is swinging the bat well this year, and he's probably going to do some DHing."

Please turn to Page 3

SUNSHINE HONDA'S
PRELUDE SALE

SAVE UP TO **\$4000**

ON REMAINING '89 HONDA PRELUDES
While they LAST: ACT NOW

1989 PRELUDE S:
Automatic, air, alloys, leather, power windows, cruise, tilt, moonroof & much more.
WAS: **\$21,450**
IS: **\$17,450**
SAVE \$4,000

13 PRELUDES REMAINING AT SIMILAR SAVINGS

SUNSHINE HONDA
The Happyface Place®

We're in business to make you smile
Open Saturday 10-3!!
1205 Ann Arbor Rd. - 453-3600

Rocks plan to challenge in WLAA

By Dan O'Meara
staff writer

Only two teams were better than Plymouth Salem in Western Lakes Activities Association girls track and field last year.

But it so happens those two, defending champ Farmington and Livonia Stevenson, are Lakes Division rivals of the Rocks and also are expected to produce strong teams once again.

Salem coach Mark Gregor believes his team is improved and will continue to challenge the WLAA's other powers for the title.

"This year we've really added talent and, if things progress, we should be in the hunt at the end," he said. "We're getting better, it's a matter of putting it together."

The Rocks, 3-2 in division duals and 6-2 overall, return one of the area's top athletes in senior tri-captain Jennifer Harris, who excels in the high jump and hurdles. She enters the season with a career best of 5-2 in the high jump.

"I THINK she's a little stronger and a little better on technique," Gregor said. "I think she could go another two inches this year."

She's in much better condition and did a lot of work in the off season. She's taken a more aggressive approach to conditioning.

Harris will have a good supporting cast in the high jump. Freshman Yolanda Jackson can jump 5 feet, and sophomores Martha Bol and Darcie Miller add depth. Freshman Cindi Pfaffler isn't far behind those three, according to Gregor.

In the long jump, Salem can boast of having the last two WLAA champions — juniors Tracy Livermore and Kim Ploucha. Livermore jumped 15-11 to win the title last year, and Ploucha won it two years ago. Freshman Dana Driscoll is around 15 feet, also.

Senior Christina Simpson didn't compete last year after suffering a knee injury in basketball, but she will lead the Rocks in the weight events. She threw the discus more than 100 feet two years ago and can exceed 30 feet in the shot put, according to Gregor. Junior Krista Frence and sophomores Kelly Austin and Nikki Santilli will support Simpson in those events.

Harris has best times of 15.7 in the 100-meter hurdles and 47.6 in the 300, the latter being a school record.



Jennifer Harris is one of Observerland's top female track and field athletes. She hopes to qualify for state in the hurdles and also is a fine high jumper. Salem expects to contend for the WLAA championship again.

"SHE HAS the goal of making it to state in one of those events," Gregor said. "I think the 300 hurdles is her best chance."

Sophomore Theresa Giachero is only a stride behind Harris in the 100 hurdles and a couple in the 300, according to Gregor, who adds "I think she'll be a good one down the road." Senior Michelle Dobransky, Platter and sophomore Cheryl Ann Paravantes are good hurdlers, too.

"(The distance runners) could make us a bonafide contender in the conference, because we're pretty solid the rest of the way around the track and in the field."

—Mark Gregor
Salem track coach

girls track

nya Wheeler are the newcomers for whom Gregor has such high expectations. Sophomore Alison Fyke and first-year junior Sarah Rietze run the 200 and 400, and sophomore Carla Kehrer specializes in the 400.

The distance events could hold the key to how successful a season the Rocks eventually have. Salem girls cross country coach Mike Krafchak coaches the distance runners and has split his charges into middle- and long-distance competitors.

SENIOR JENNY MARSHKE heads the list of 800 runners. She has run 2:30 and Gregor hopes she can duplicate or exceed that. Marshke also is part of the 3200 relay.

Other half milers include junior Trisha Bansel, sophomores Jill Czaplinski and Beth Taromaha and freshmen Sharon Bansel, Cory Gulkiewicz and Stacy Wittboff.

Senior tri-captain Tammy Hickey is the top distance runner. She missed going to state by less than a second last year, Gregor said.

"She's anxious to get going, and I'm sure she'll have a great season if she stays healthy," Gregor said.

Hickey will be supported by seniors Alison Rybski, Kerri Slider and Cathy Boyd and juniors Holly Sody, Fayal Parekh and Debbie Chamberlain in the open 1600 and 3200 runs.

"If they stay healthy and continue to be determined about their conditioning," Gregor said, "we could be right there. They could make us a bonafide contender in the conference, because we're pretty solid the rest of the way around the track and in the field. If we can put that part of it together, we could have a real good team."

LIVERMORE WILL be a key figure in the relay combinations, running the 400 and 800 and possibly even the 1600. Jackson, Wheeler, Kinnelly and Ploucha are other sprint relay possibilities.

"I think we'll try to put all of our speed on the track for the relays — let them take off and see what happens," Gregor said. "They're as fast as anybody without a baton. As the weather warms, I think we could have nice times out of all the relays."

The Rocks begin the season today with a WLAA crossover dual meet at Livonia Churchill.



Jason Dembny is one of the true veterans on Canton's baseball team, beginning his third year as the starting catcher.

Senior trio paces Chiefs

By Dan O'Meara
staff writer

baseball

Six players who were instrumental in Plymouth Canton having a 23-8 record and winning a district championship last year are continuing their baseball careers at the collegiate level.

Pitching ace Mike Sulak is at Eastern Michigan, pitcher/outfielder Jeff Kugelman, Ohio State; first baseman Mike Culver, Kansas City Junior College; shortstop Derek Humphries, Western Michigan; second baseman Mikio Tanaka, the University of Tokyo, and pitcher Brian Paupore, Hillsdale College.

With graduation losses of that magnitude, one might expect a down year of the Chiefs, but that's not the way veteran coach Fred Crissey sees the situation.

"With a handful of varsity holdovers, including three starters, Canton expects to remain a perennial contender in the Western Lakes Activities Association.

The Chiefs, like Plymouth Salem, have added more non-league games this year under a new WLAA format. There is only one crossover date between divisions, and the winners will meet in late May to decide the WLAA title.

"WE'RE LOOKING forward to being competitive," Crissey said. "But when you're playing the state champs (Harper Woods Notre Dame), the Catholic League champs (Warren DeLaSalle) and a Final Four team like (Redford) Catholic Central, your record may suffer a little."

"We tried to play the juniors as much as possible, and (Geoff) Allen, (Jason) Dembny and (Ron) Grob were starters even with the seniors we had. That's why we feel we'll be able to challenge, able to compete."

Allen will move from third base to replace Humphries at shortstop. He batted .330 last year. The right-handed senior was 3-1 pitching and also will be part of an important mound trio.

assume starting roles at first, second and third. Junior Jason Crain will play short when Allen pitches.

"(Barlow) was in the same boat as Anthony in that we had 'Culver there," Crissey said, adding he split time between JV and varsity. "He's a long-ball hitter. He can hit the ball out of the park. He's going to give us some punch."

"(Frige) is a spray hitter, a contact hitter who runs well. Robinson played all three infield spots last year. He's a lot like Frige, a spray hitter and solid defensively."

"We didn't play as well last year as we should have (on the infield)," he added, "and we feel that cost us a regional title. We've worked real hard with the infield, and we know there's a challenge there."

Senior returnee Dave Makara will start in center field, and the right fielder will be one of three juniors and former JV players.

Chris James hit .330 and had six stolen bases in a brief varsity stint, and Mike Wougamon and Jason Riggs also managed to earn a varsity letter. All three hit over .340 on the JV. Senior Shawn Branam could help in the role of designated hitter.

Canton opens the season Saturday with a double-header at home against Westland John Glenn.

"BEING A SENIOR, he should have his best year," Crissey said. "The two places you don't want to be light are pitcher and catcher. I think he'll provide us with leadership back there."

Grob also is a three-year regular and will return to left field. He has never hit less than .300 and possesses good power, according to Crissey.

"His attitude is the kind you'd like every kid to have," he said. "He comes to the ballpark to play."

"He gets himself up and down, because he's an emotional ballplayer. He has to channel his energy, so he doesn't get down down."

Helping with the pitching will be left-handed senior John Anthony and right-handed junior Scott Kennedy.

Because the varsity had Sulak, Kugelman and Paupore last year, Anthony pitched mostly for the JV team and was its top winner with seven victories. Kennedy spent most of the year on the JV, too, but had a 2-1 varsity record.

"That's basically the trio right there, and we hope to find two more," Crissey said. "What's going to make the difference, with as many games as we play, is who ends up four and five."

SENIOR RETURNEES Ron Barlow, Jim Frige and Chris Robinson

Rocks more experienced

Continued from Page 1

Though only a junior, Scott Niemiec already is a veteran backstop. He did 50 percent of the catching last year and hit .369.

"When you trust an all-important position to a 10th grader, he's gotta be pretty special," Gravin said. "Defensively, he's much improved. He's going to throw some runners out without too much difficulty."

Salem returns senior Brian Rudolph in center field. Rudolph, who hit .303, is a good bunter with great speed who will bat in the leadoff or No. 2 position, according to Gravin.

Senior returnee Steve Mantay and junior Kevin Craggs will see time in the outfield, and Rodgers and Makowicz will figure prominently at those positions, too.

"We're going to depend on them for some offense," said Gravin of Rodgers and Makowicz, "so who they're not pitching they'll be in the outfield or DHing. We have only a few left-handed hitters, and Makowicz is one of them."

KOWALSKI AND senior Chad Johnson will complement those two in providing Salem with offensive punch.

"Kowalski is starting to assert

himself as a hitter, and he's ready to step in and contribute," Gravin said. "Johnson had a two-home-run day last year, and he might find himself in the DH spot if he gets hot with the bat."

"I think we're going to be a little better than we were a year ago at the plate. We have a little more team speed and more guys who can swing the bat."

The Rocks lost shortstop Dan Hanson to graduation, but Gravin plans to try junior Tom Davey or sophomore Ed Gundry there before deciding if Noonan is needed at that key position.

Last year's most valuable player, first baseman Eric Sheehan, is gone, too, and either senior returnee Tracey Ewald or Beislie will become the new starter there.

Senior Bill Randall, who was the back-up to Noonan at second base, will play third base this year. Beislie

and Nielson can play the position, too.

"(Randall) looks like a natural," Gravin said. "With most of the infield graduated, we moved him over to get a look at him, and he looks like he should have been there all along."

THE ROCKS open the season Thursday when they play defending WLAA co-champ Harrison at home.

The WLAA has changed its format this year. Instead of declaring a champion based on overall league record, the WLAA will match the two division winners against each other in a championship game on Monday, May 21.

"If we play defense, I think we can be in every game," Gravin said. "I think we're going to be an exciting team that way. With the experience we have on the mound, I'd like to think our pitchers are going to keep us in every game."

Canton has young team

Continued from Page 1

flank Vanotighem in left field. Hooper is another of the team's surprise players.

"She did some catching on the JV," Racer said. "She said she was going to play on the varsity this year, but I didn't think she'd make the team. She's the type — well, she proved us wrong. She's really been swinging the bat well, and she'll probably end up starting in the game Thursday."

Denise Kostol and Dawn Connor are juniors and additional outfielders who played JV softball last year. Sekovich, Buzvis, Ford, Galici and DeRosa also were on the JV team, Nicastri the freshman squad.

The Chiefs open the season today with a WLAA crossover game at Westland John Glenn.

GIVE BLOOD, PLEASE.

American Red Cross

SEARS

INSTALLED HOME IMPROVEMENT PROFESSIONALS

Vanities, Medicine Cabinets, Bath Fixtures And More

- Style, comfort, workmanship, detail
- At Sears you get it all — wide selection of quality products, in the colors and styles you want
- Expert advice from professional sales people and Sears authorized professional installation can be arranged
- Easy credit plans available

Water Softeners

From Kenmore, We Have A-Size To Suit Your Needs

Kenmore 70 Salt Saver

- Solid state
- Advanced super capacitor and more

\$479

Kenmore 80 Super Salt Saver

- Sears most efficient unit ever!

\$599

SPECTACULAR BATH SHOWCASE

Experience The Beauty and Selection The Total Bath Experience Now In Our Livonia And Roseville Stores

Storm and Screen Doors

32 or 36-in x 80-in

19966

Custom Sizes Available At Additional Cost

- Better quality storm doors from Sears — available in your choice of Styles and several colors

Ask About Sears Professional Authorized Installation (Available At Additional Cost)

24-Hr Emergency Installation

Your Choice Sears Kenmore Gas Or Electric Water Heaters

- Performance and dependability, year after year, 5 to 10 yr warranties and more
- Thick polyurethane foam insulation to resist heat loss and save energy
- Porcelain glass lining in steel tanks helps prevent rust and extend the tanks life

*Ask Salesperson For Warranty Details

FREE In-Home Presentations and In-Home Estimates

In Livonia Call **476-6000**
In Roseville Call **293-8000**
In Troy Call **585-1000**

SEARS
Your money's worth and a whole lot more.

Knowledge, in truth, is the great sun...

Bachelor's Degree Programs for Adult Students

This summer the University Studies/Weekend College Program at Wayne State can help you achieve your educational goals. Specifically designed for men and women who find it difficult to attend traditional classes on the main campus, the Weekend College enables busy adults to earn their bachelor's degree in five years or less by:

- attending class once or twice a week at various locations throughout the metropolitan Detroit area,
- watching television courses at home,
- attending weekend conference courses on the Wayne State campus

FOR MORE INFORMATION, CALL 577-0836

College of Lifelong Learning
University Studies/Weekend College Program
Wayne State University

Men, if you're about to turn 18, it's time to register with Selective Service at any U.S. Post Office.

It's quick. It's easy. And it's the law.

Want reliable products? Get Carrier secure.

\$300 CASH BACK!

Call "The Furnace Man"

Buy NOW and get \$300 CASH BACK on a purchase of a CARRIER deluxe furnace, and central air conditioner. LIMITED TIME OFFER. CALL US TODAY FOR DETAILS AND A FREE ESTIMATE.

THE WEATHERMAKER® SX GAS FURNACE

- Super Low Operating Costs.
- Lifetime Limited Warranty on the Heat Exchanger.
- Top Quality Throughout.

TECH 2000 SD DELUXE CENTRAL AIR CONDITIONER

- High Efficiency — means lower operating costs.
- One New Deluxe Central Air Conditioner — with deluxe protective features.
- Low Sound Levels for That Quiet Comfort.
- Designed With Serviceability in Mind.

ROLAND BROTHERS Heating and Cooling

LIVONIA AREA: 532-0360
WAYNE AREA: 722-2253
OTHER AREAS: 722-0599

Showroom and Parts: 35820 Van Born • WAYNE
New! 26903 West 8 Mile • REDFORD

PUBLIC NOTICE OPEN TO THE PUBLIC FURNITURE & MATTRESS SALE

\$298 8-SEAT SECTIONAL FREE LAYAWAY

BRAND NEW

MANY OTHER 3-PIECE GROUPS FROM \$188

SOFA-LOVESEAT-CHAIR BRAND NEW

FREE LAYAWAY

ALL 3 PIECES! \$248

BRAND NEW

POSTURE SERIES

FREE LAYAWAY

POSTURE PLUS FIRM 8-YR. LTD. WARRANTY \$24 FULL \$44 PC. KING \$54 PC.	IMPERIAL EXTRA FIRM 10-YR. LTD. WARRANTY \$54 FULL \$84 PC. KING \$74 PC.
POSTURE CLASSIC-EXTRA FIRM 8-YR. LTD. WARRANTY \$39 FULL \$69 PC. KING \$59 PC.	MEDICO-PEDIC-SUPER FIRM 10-YR. LTD. WARRANTY \$59 FULL \$89 PC. KING \$69 PC.
POSTURE PROFILE-LUXURY FIRM 8-YR. LTD. WARRANTY \$49 FULL \$79 PC. KING \$59 PC.	POSTURE AMB. GIFTED SLEEP FIRM 10-YR. LTD. WARRANTY \$69 FULL \$99 PC. KING \$69 PC.

4-PIECE BEDROOM SUITES \$298

BRAND NEW

\$348 TAKE WITH OR DELIVERY ARRANGED!

NATIONWIDE WAREHOUSE

ROSEVILLE 7071-8660
DETROIT 399-9666
LIVONIA 425-7840

Falcons have right stuff for title chase

By Dan O'Meara staff writer

If championships were decided in the preseason and based on a team's number of veteran players, Farmington would easily win the Western Lakes Activities Association baseball title.

Though the Falcons must survive an always-tough WLAAs schedule, most coaches would agree Farmington has the talent to do just that.

The Falcons have 12 lettermen on their roster, six of whom are returning starters or ones who played a lot last season. Fourteen of 16 players are seniors.

Coach Kevin Kansman admits he has high expectations of his team but cautions the Falcons must stay together, remain focused and strive to reach individual goals as well as team objectives.

"I wouldn't put limits on this team," Kansman said. "Anything can happen. We set our goal to win the whole shooting match, but we have to go one game at a time."

"When you haven't done it, you can't run before you walk."

FARMINGTON hasn't been among the WLAAs' more successful teams in recent years, finishing 7-9 in the league and sharing sixth place last season. The Falcons were 4-6 in the Lakes Division and 10-13 overall.

But this could be Farmington's year. With as many seniors and experienced players as they, the Falcons have the foundation to reach the next level.

"It's been working up to this," Kansman said. "These guys are baseball players. Some play in the summer, and some only play this sport."

"It's a great group. Keeping them on their goals is something you always try to do, but if we can do that this year, some great things can happen."

"Farmington certainly boasts one of the most impressive pitching staffs in the area, with five hurlers who have considerable mound time.

Left-hander Chris Schmid (9-3) leads the pitching corp that includes right-handers Brian Vicchio (1-1), Scott Lakatos (1-2), Eric Miller (1-2) and Kevin Young (1-1).

"ALL OF THOSE guys are pitchers, not just throwers or somebody you stick on the mound," Kansman said.

Schmid's 35.6 innings was second only to graduated starter Norm Celineke, and he led the team in strikeouts (44) and starts (7). He also had a 2.75 earned run average and a

good strikeout-to-walk ratio with 19 free passes.

Lakatos was the third most-used pitcher with 31 innings. His 2.48 ERA led the team, and he had 23 strikeouts compared to 15 walks. The games he lost were one-run setbacks and were decided in the seventh inning.

Vicchio is the hardest thrower on the team, according to Kansman, and hopes to solve the control problems he had last year. Miller, who usually pitched the second game of double-headers, is throwing harder, Kansman said.

Senior Mark Vellucci, who has been busy playing for the unbeaten Compuware hockey team, didn't play baseball last year but can pitch with either arm.

Farmington's best player might be right fielder P.J. Green, who won all-division honors after batting .414 in the leadoff spot. He led the team with six doubles and also scored 16 runs.

And the Falcons have another good one in center fielder Kevin Young, who was tops last year with a .490 average. He collected 25 hits and was a threat on the basepaths with a team-high eight stolen bases.

LAKATOS AND VELLUCCI are additional first basemen, and returnees Mark Mitchell and Brian Poniatoski will provide around the infield. Lakatos hit .333 with four doubles and seven RBI.

"The whole team, all the way around, is strong," Kansman said. "There isn't a weak spot."

The Falcons have a veteran catcher in Gary Sheip, who began last season as the backup to Wilson but eventually won the starting job. He batted .320 in 25 plate appearances. Wilson will continue as the backup catcher.

"He's only been behind the plate a year and a half," Kansman said of Sheip, "but last year he got a lot of experience. He's a guy you can count on, too."

Seniors Don Ensing and Eric Menser are varsity catchovers, and Don Plumley and John Gilbert are the team's only juniors. Plumley played JV ball, and Gilbert is new to the district this year.

who has ever won a varsity game."

THE OTHER three victories last season were achieved by junior Gary Devine, who was 3-0 with a 3.45 earned run average. He's likely to be the ace of the staff this year.

Herrington adds Murray von only one game as a junior, and the new team WLAAs format this year — only division games count, games are played on Monday and Thursday — might enable a team to get by with one pitcher.

Senior returnees Jon Schaeffer and Brian Ellison will do some pitching, and junior Drew Rick looks as if he could be a good pitcher, according to Herrington. Schaeffer pitched only three innings last season but gets the ball over the plate, he added.

"Eleven of our 15 players are throwers," Herrington said. "They may have to pitch somewhere along that line, so we may be rotating a couple around."

Senior Eric Wiesner, the last of the four holdovers, was MacDonal's back-up and becomes the regular catcher this year.

Schaeffer, who hit .302, started at third base but moves to first. Ellison was the regular second baseman but will take Lichtenman's place at shortstop.

"HE'S ONE of our best infielders, and we felt we needed him there," Herrington said. "If you don't have a

Hawks have modest goals

By Dan O'Meara staff writer

Coach John Herrington expressed grave concerns about his Farmington Hills Harrison baseball team's hitting ability one year ago.

The Hawks proved those trepidations were unfounded by posting a 20-8 record, winning a share of the Western Lakes Activities Association title and capturing a Class B district championship.

Herrington would like to think his team can rise above any preseason doubts once again, but that might be asking too much this year.

Harrison has only four lettermen, including two starters, back from the 1989 team, which might have won a regional crown, too, if not for an untimely injury to star pitcher Craig Murray.

"Our goal this year is to have a winning season," Herrington said. "If we can win more than we lose, that would be great. Anything we do beyond that will be outstanding."

IN WHAT might seem to be a contradiction, Harrison lacks what the last team had — some known hitters, though perhaps not for power. Gone are such dependable batters

good shortstop, you really can't win. He has a good glove, and his arm is strong enough to play shortstop."

The Hawks will be young at the other infield positions. Sophomores Nick Budor and Mike Pesci, both of whom played on the JV team, will start at second and third, respectively.

"The youth and varsity inexperience" will hurt us in some early games," Herrington said, "but, hopefully, we can come around."

"The outfield could be Harrison's strength, according to Herrington. Devine, who hit .350 and had a school-record 10 doubles, will play center field. He also scored 19 runs, received 17 walks and stole 13 bases.

"He's a legitimate all-league type player," Herrington said.

A pair of juniors will man the other outfield positions. Andy Smith, also a quarterback and all-area baseball player, will play in left and Birmingham Brother Rice transfer Daryl Ferguson in right.

The left-handed Smith has good power and hit in the mid .300s for Harrison's JV team, Herrington said. Sophomore Dan Hight adds depth to the outfield.

"Between the four of them, we should have a very fast outfield," Herrington said.

Raiders must fill voids

By Ray Setlock staff writer

North Farmington baseball coach Iv Horwitz says many things are up in the air concerning this year's team.

Voids in the pitching staff and the loss of all-area slugger Joe Sturtz have the veteran coach wondering how competitive the Raiders will be this season.

"Losing Joe really hurt," Horwitz said. "Filling his position is going to be hard. We also have a lot of holes in our pitching staff. Pitching will definitely be a key for us."

Junior Andrew Margolik will be the ace of North's young pitching staff. He finished last season with an impressive 6-1 record and will help the Raiders improve on last year's 12-11 mark.

"ANDREW GIVES us hope," Horwitz said. "The rest of our pitching staff will consist of guys who played for the junior varsity team last season. It's hard to predict how they'll do at the varsity level."

The Raiders will be strong up the middle, returning both shortstop Chris White and second baseman T.J. Orman.

"White, a three-sport junior, had a .370 batting average last season. We are definitely strong up the middle," Horwitz said. "These two players are tough."

Senior Jason Hamill and Jeff Reje will compete for the catching position. The one that doesn't catch, Horwitz says, will play third base.

When Margolik is not pitching, he will handle the chores at first base, along with junior Brian Goterman.

"Brian was a strong hitter on the junior varsity team last year," Horwitz said. "We are strong at first base."

SENIOR MIKE Collins will be the key man in the outfield for the Raiders, playing left field. Horwitz says the other outfield positions are undecided.

"We are hurting in the outfield," he said. "Hopefully, we can get some help from guys who played junior varsity last season."

"Horwitz says he is not making any promises regarding this year's team but says he expects a few surprises.

"The team has a good attitude," Horwitz said. "It's the best it has been in a long time. The team's nucleus is strong and with a few surprises we can be a good team."

sports shorts

● SOCCER CHAMPS

The '79 Canton Hornets finished first in two indoor boys soccer leagues last winter. The team was 7-0-1 in the select bracket at Total Soccer and, playing up an age group in the '78 division, was 9-0 at the Canton Soccerdom.

Team members are Matt Amos, Ryan Blazny, Adam Bross, Sean Kearney, Brett Konley, Nick Iason, Jason Gibson, Scott Lowe, Tim Makins, Tim Parent, Michael Pedry, Andy Power, Alec Ras, Billy Scherle, Eric Sarault and Ryan Winkler.

The Hornets, coached by Phil LaJoy, will travel to Louisville, Ky., for a tournament April 20-22.

● GOLF LEAGUES

A Tuesday morning seniors golf league begins play at 9 a.m. May 8 at Fellows Creek Golf Course. The league is open to any area golfer age 50 or older.

The fee is \$10 to register plus weekly greens fees. Registration begins Monday, April 2, by mail or in person at Canton Parks and Recreation, 1150 S. Canton Center Rd., 48188.

There will be a league meeting at 10 a.m. Tuesday, May 1, at the Canton Township Administration Building.

A men's golf league, sponsored by Canton Parks and Recreation Services, will begin this season on Wednesday, April 25, at Fellows Creek Golf Course.

The registration and greens fees for the first 10 weeks is \$135. Space is limited to 36 golfers. Only Canton residents are eligible.

● Canton Parks and Recreation Services will have a women's golf league, too. The season begins with tee-off at 9 a.m. Friday, May 4, at Fellows Creek Golf Course. Registration is now underway.

Zebra mussel intrudes on Great Lakes

dropping a biological time bomb in our lakes. They are still very new to us, and we really don't know how big of a problem they'll present in the future.

THE INVASION is on. The zebra mussel has arrived. Although relatively new to the waters of the Great Lakes, the zebra mussel is already causing an uproar among boaters, anglers, recreationalist and some lake shore industrial and commercial communities.

Increased colonization of the zebra mussels — specifically in Lake Erie — has raised such concerns among sport fishers that it prompted shore organizers to devote two seminars to the topic last week-end at the Southeastern Michigan Sportfishing Expo at the Palace of Auburn Hills.

The zebra mussel has been a resident of most European lakes for the last 200 years, but more recently has found a new home in the Great Lakes.

In 1985, the zebra mussel landed in Lake St. Clair, transported there in the ballast of international cargo ships.

One theory about why we haven't seen the zebra mussel any sooner is that Europe has been on a clean water kick for the past several years. Prior to this time, the commercial parties would have been simply too polluted for the mussel to survive.

Now the question that arises is: What effect will the zebra mussel have on our freshwater lakes?

ADULT ZEBRA MUSSELS, which can live up to six years and grow up to two inches in length, are generally about the size of a fingernail. They'll attach themselves to any non-toxic hard surface such as reefs, rocks, boats, outdrives, outboard motor lower units, docks, intake pipes and mussels.

In many instances, the mussels attach to other zebra mussels, which rapidly produces a thick bed of mussels. These beds in some parts of Lake Erie now contain up to 70,000 mussels per square meter.

"European lakes have developed with the zebra mussel, but our lakes haven't," said Fred Snyder, sea grant extension specialist. Snyder conducted a symposium on the subject at the Auburn Hills show.

"Now that they are here, it's like

outdoors

Bill Parker

will be the food chain seriously be affected by the zebra mussel. The potential is there, but at this early stage we really don't know yet," Snyder said. "I think there will be some changes, but let's not sell our boats just yet."

ITS NOT JUST the anglers and boaters that will feel the effect of the zebra mussel.

Lake shore industry has already been affected.

Since the mussel attaches itself to hard surfaces, intake pipes on electric and water treatment plants become prime targets for colonization. When this occurs, pipes become partially or totally clogged, which limits the pumping capacity.

Last summer, a clogged intake pipe at a Monroe electric facility caused a generator to shut down.

Because of this method of discharging unused matter, plankton — which is the base of the Great Lakes food chain — is removed from the water and unavailable for microscopic crustaceans, which feed many larval and juvenile fish, and plankton-feeding forage fish, which support the sport and commercial fisheries in the Great Lakes.

When reefs become covered with colonies of zebra mussels, problems may arise in the reproduction cycle of reef-spawning fish such as walleye and smallmouth bass.

Zebra mussels attach themselves to reefs, then on top of each other and sometimes form layers several inches thick. As hundreds of thousands of zebra mussels release the pseudofeces in the reef area, the area may become unlivable for hatching fry.

Divorce Association for Michigan Men
292-DAMM
JUST 4 MEN
BILL GADSBY'S Summer Hockey Schools
BOYS & ADULTS CLINICS
7 Locations
Lansing - Grand Rapids - St. Clair Shores - Plymouth - Southfield - Redford - Port Huron
For Applications and Info Call 352-0180

E-X-P-A-N-D-I-N-G
A TRADITION of food and shelter and s-t-r-e-t-c-h-i-n-g your donation dollars
contribute to:
PONTIAC Rescue Mission
P.O. Box 3590-B
Pontiac, MI 48059
YOUR CONTRIBUTIONS ARE TAX DEDUCTIBLE
Twice a week is better

Sports 'n' Stuff
SPORTS TOURS
KENTUCKY DERBY
INDY 500
BASEBALL
BASKETBALL
FOOTBALL
HOCKEY
VOLLEYBALL
TENNIS
GOLF
SWIMMING
SKIING
BOATING
CAMPING
TRAVEL
P.O. BOX 90292 BURTON MI 48059
TOLL FREE 1-800-369-0859

Big Bills & Sportswear Design
sport shop, inc.
present
VALUES FROM ONLY \$1.00
SPRING SPORTING GOODS
3 DAYS ONLY
April 6-7-8
METRO HALL
26941 PLYMOUTH RD. REDFORD
FRI. NOON-8 PM; SAT. 10-6; SUN. NOON-4
BASEBALL JERSEYS, PANTS, SHOES & EQUIPMENT
• SOCCER SHOES, BALLS, SHINGUARDS • JACKETS
• FOOTBALLS • VOLLEYBALLS
• GOLF SHOES • BOWLING SHOES • HOCKEY EQUIPMENT • KNEE PADS & SPORTS MEDICINE
50% to 80% OFF
ACT FAST FOR FABULOUS SAVINGS FOR YOU AND YOUR TEAM OR LEAGUE!

BE A BETTER BOATER
Take a Safe Boating Course
Everyone can benefit from a safe boating class. Upon completion, you'll be a better, more confident boater. Plus, you can save money on boat insurance premiums! Sign up now for the new 2-day MBIA "Captain's Class." This introductory class, taught by the DNR Marine Safety Division, covers the fundamentals of boating and safety.
Call 313-344-1330 or 800-482-8604 for more information and pre-registration.

MT. CLEMENS	WYANDOTTE	BRIGHTON
Independence Bldg. Freedom Hill Co. Park 15000 Metro Pkwy. Bicentennial Room Tuesday, April 24 & May 1 7-10 p.m.	Copeland Center 2306 Fourth Tuesday, April 17 and Thursday, April 26 7-10 p.m.	Brighton High School 7878 Brighton Road Room 20 & 45 Monday, April 23 & 30 7-10 p.m.

BELLE TIRE
WE BEAT ALL DEALS OR IT'S FREE!
MICHELIN
BECAUSE SO MUCH IS RIDING ON YOUR TIRES.

XXL/MXL		
155SR13	44.63	
165SR13	49.71	
175/70SR13	58.74	
185/70SR13	64.66	
185/70SR14	70.02	
195/70SR14	74.22	

FREE MOUNTING

XA4		
165/80R13 BUL	51.31	
175/80R13 BUL	59.88	
185/70R14 WNL	76.29	
195/70R14 WNL	73.13	
205/70R14 WNL	87.42	
215/70R14 WNL	92.30	

FREE MOUNTING

TRX MXV		
165/70R13S TRX	62.61	
185/60R13S TRX	67.20	
205/50R13S TRX	75.74	
185/70R14 BXL	73.51	
195/70R14 BXL	90.45	
195/70R14 BXL	94.72	

FREE MOUNTING

SPORT EP-X		
185/70R14	76.01	
185/70R14	80.77	83.26
215/60R13	87.96	85.96
215/60R13	88.55	91.24
235/60R13	95.83	98.95

FREE MOUNTING

THINKING ABOUT AIR CONDITIONING?
CALL TODAY 476-7022 ANYTIME
FOR FREE ESTIMATE
476-7022 ANYTIME
D & G HEATING & COOLING
1940 FARMINGTON-LIVONIA

THINKING ABOUT A POOL?
A Specially Designed 18x36 Inground Gunite Pool
Ready To Swim!
as low as \$15,995
Call For Your Free Home Estimate
CREATIVE DESIGNS IN SWIMMING POOLS & SPAS
32750 NORTHWESTERN HWY., FARMINGTON HILLS, MI 48018

THINKING ABOUT A POOL?
A Specially Designed 18x36 Inground Gunite Pool
Ready To Swim!
as low as \$15,995
Call For Your Free Home Estimate
CREATIVE DESIGNS IN SWIMMING POOLS & SPAS
32750 NORTHWESTERN HWY., FARMINGTON HILLS, MI 48018

STANLEY GARAGE DOORS
GARAGE DOORS GARAGE DOOR OPENERS
• New Construction • Replacement • Steel Entrance Doors • SALES • PARTS • SERVICE
VISIT OUR NEW CANTON SHOWROOM
455-7383
44942 Ford Rd. (2 Miles West of I-275) CANTON
In the Canton Landing Shopping Center
9 Mile Road 355-2742
22511 TELEGRAPH (One Block South of 9 Mile Road) SOUTHFIELD
OVER 26 YEARS EXPERIENCE

Kelly Tires
A GOOD DEAL ON A GREAT TIRE
BFGoodrich
ATHLETIC SHOES FOR THE CAR

Buy 2 BFGoodrich Tires
Get a commemorative NCAA Bowling Basketball

Buy 4 BFGoodrich Tires
Get a commemorative NCAA Football or Hockey Sports Bag and Cap

FREE GEAR HERE!
PLUS Enter the "Take the Road to the Final Four" Game
And Win the Grand Prize: A 1990 Oldsmobile Cutlass Calais and a trip for two to the 1990 NCAA Final Four or Finals of other sports.
*NO PURCHASE NECESSARY - SEE OFFICIAL RULES AT PARTICIPATING BFGOODRICH TIRE DEALERS

Delta Kelly Kelly
MAJESTIC All Season Steel Radial White
EXPLORER 400 All Season RADIAL WHITE YEAR ROUND PERFORMANCE
SAFARI Light Truck Van, Camper, 4x4

Free Mounting

Front End Alignment \$27.90
Disc Brakes \$59.90
Free Safety Kit or \$20 Rebate
When you buy any combination of 4 Monroe Shock absorbers, disc brakes, and placement cartridges or Special Application units or G-Monogram shock absorbers or Formula 90 shock absorbers or disc placement cartridges. One kit per vehicle.

ASSOCIATED INDEPENDENT DEALERS

ALLIANCE PARK	3500	276-0000
BECKETT	1000	352-1100
FARMINGTON	1206	472-8043
MADISON HILLS	526 E. 14 Mile Rd.	888-8800
PLYMOUTH	1533	452-3200
ROSELAND	25500	379-8400
STROBER HTS.	3999	979-8311
TAYLOR	1999	467-8300
TROY	4550 W. Maple	469-3350
W. BLOOMFIELD	5709	434-0000
WOODLAND	1901	479-8344
TOROLDO	5253	473-1393
PORT HURON	1014	734-2300
GRAND RAPIDS NW	Alpine	734-2300
GRAND RAPIDS SW	Auto/Truck Plaza	734-2300

Good Morning Good Health
The morning radio show where health care experts talk to you about your good health.
Monday, April 9
Health Care Careers
Nursing Careers
Monday, April 16
Exercise & Pregnancy
Lyme Disease
Monday mornings, 7:30-8:00 a.m.
WCAR 1030 AM
Brought to you by Catherine McAuley Health Center, Home of St. Joseph Mercy Hospital in Ann Arbor
Sponsored by the Religious Sisters of Mercy, founded in 1831 by Catherine McAuley
5301 East Huron River Drive P.O. Box 792 Ann Arbor, Michigan 48106
313-464-9422

Good Morning Good Health
The morning radio show where health care experts talk to you about your good health.
Monday, April 9
Health Care Careers
Nursing Careers
Monday, April 16
Exercise & Pregnancy
Lyme Disease
Monday mornings, 7:30-8:00 a.m.
WCAR 1030 AM
Brought to you by Catherine McAuley Health Center, Home of St. Joseph Mercy Hospital in Ann Arbor
Sponsored by the Religious Sisters of Mercy, founded in 1831 by Catherine McAuley
5301 East Huron River Drive P.O. Box 792 Ann Arbor, Michigan 48106
313-464-9422

Good Morning Good Health
The morning radio show where health care experts talk to you about your good health.
Monday, April 9
Health Care Careers
Nursing Careers
Monday, April 16
Exercise & Pregnancy
Lyme Disease
Monday mornings, 7:30-8:00 a.m.
WCAR 1030 AM
Brought to you by Catherine McAuley Health Center, Home of St. Joseph Mercy Hospital in Ann Arbor
Sponsored by the Religious Sisters of Mercy, founded in 1831 by Catherine McAuley
5301 East Huron River Drive P.O. Box 792 Ann Arbor, Michigan 48106
313-464-9422

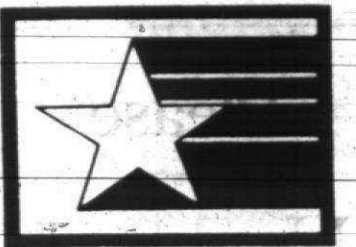

Please Help A Neighbor's Child In Need!

In Third World countries, hundreds of thousands of children are in desperate need of food, clothing, medical care—the basics of life. These girls and boys are even denied the opportunity to attend school. They are our neighbors in a world that grows smaller every day. Through CCF, you can sponsor a neighbor's child. The cost is \$18 a month—just 60¢ a day—to help a poor child in Asia, Africa or Latin America—a child who has virtually nothing. Please pick up your phone now and dial the toll-free number below. Be a good neighbor by helping an innocent child.

Christian Children's Fund, Inc.
1-800-228-3393 (Toll Free)



SALEM LUMBER and BATH SHOPPE

30650 Plymouth Road Livonia • 422-1000

Featuring real oak vanities by Bertch Mfg.

tri-view medicine cabinets	oak light bar
48" • \$299 ⁰⁰	• \$129 ⁰⁰
36" • \$179 ⁰⁰	• \$109 ⁰⁰
30" • \$169 ⁰⁰	• \$99 ⁰⁰
24" • \$149 ⁰⁰	• \$89 ⁰⁰

22" deep vanities all cartoned

61" • \$499 ⁰⁰
49" • \$359 ⁰⁰
37" • \$299 ⁰⁰
31" • \$269 ⁸⁸
25" • \$229 ⁸⁸

includes single bowl marble top

when you are looking for Classical Elegance

BARCLAY PRODUCTS

"price pfister" polished brass faucet 8" spread \$189 ⁸⁸	"victoria" pedestal sink white \$219 ⁰⁰ bone \$249 ⁰⁰	"victoria" toilet white \$239 ⁸⁸ bone \$289 ⁸⁸
---	---	--

store and shed hours
monday thru saturday 8 a.m. to 5:45 p.m.
sunday 10 a.m. to 3:45 p.m.

prices effective thru april 18, 1990

MONEY FOR COLLEGE IS ALL AROUND YOU!

MORE THAN \$4 BILLION IN FINANCIAL ASSISTANCE IS AVAILABLE TO STUDENTS ANNUALLY

- High School Grads • Vocational and Technical Schools
- Athletic Awards • Grad School

WE CAN FIND YOU 5 TO 25 FINANCIAL SOURCES GUARANTEED TO MATCH YOUR INDIVIDUAL NEEDS! NEW...SAT VIDEO TO IMPROVE MATH/VERBAL SCORES! CALL TOLL-FREE 1-800-USA-1221, Ext. 1121 RESULTS GUARANTEED!

NATIONAL COLLEGE AID FINDERS

BERGSTROM'S BUILDER'S SHOW BARGAINS

2-Ton Air Conditioner CASH AND CARRY \$676 ⁰⁰	75,000 BTU FURNACE CASH AND CARRY \$429 ⁰⁰
2-Ton DELUXE HIGH EFFICIENCY HEATER \$1695 ⁰⁰	90 DELUXE FURNACE \$1895 ⁰⁰
2-Ton SUPER DELUXE HEATER \$1995 ⁰⁰	30 DELUXE FURNACE \$1695 ⁰⁰

SAVE 25% TO 40% on Selected Floor Models and Warehouse Blemished Units

"0" Down Financing Available

FREE ESTIMATES! CALL 427-6092

ELECTRONIC AIR CLEANER \$329⁹⁵

GAS WATER HEATER 40 GALLON \$179⁹⁵

CARRIER BOILERS \$1695⁰⁰

BERGSTROM'S HEATING COOLING PLUMBING 522-1350

NEW ADDRESS! 30613 SCHOOLCRAFT BETWEEN MERRIMAN & MIDDLEBELL M-F 9-5 SAT 9-1

Entertainment

Thursday, April 5, 1990 O&E

Their specialty is good clean fun

By Cathie Weidenbach Special writer

Greg Hall and Robin Brant describe the comedy skits they put together for their ensemble, the Early Monday Morning Show, as good, clean, strip, silly humor.

Their shows combining skits, commercials and a bit of music, as well as spotlight solo segments, have been compared to Carol Burnett and Second City productions — corny, sprinkled with slapstick and featuring absurd characters, but essentially clean.

Hall remembers when a member of their audience said he loved the show and only later realized that the group didn't do anything dirty.

"WE ALSO TRY to stay away from political humor," Hall says. Brant adds, "That stuff gets dated fast. We go for ageless comedy."

The Early Monday Morning Show will do a two-hour benefit performance at 7 p.m. Easter Sunday at the Attic to help the downtown theater resolve its financial problems. The company is booked at Joe's Comedy and Sports Emporium in Allen Park on Wednesday-Saturday, May 23-26, and at Joe's Comedy Club in Livonia on Wednesday-Saturday, July 18-21.

Hall remembers when a member of their audience said he loved the show and only later realized that the group didn't do anything dirty.

He hopes to introduce someday when he has become a "known" entertainer. His movie scripts run the gamut from "silly cornball comedy and superhero fantasy to heavy drama."

Where do they get their ideas? From life experience, they agree, and launch into a story about how the three old men, their favorite characters, came to be. One day Hall and Brant played hooky from work and hung out in a bar featuring 35-cent draft beers. "There was nobody under the age of 90 in the place," Brant recalls.

HALL AND BRANT went home and created three outrageous old codgers who have become regulars in the ensemble's collection of loony characters audiences love. Hall and Brant also play a pair of loutish country boys known as the Phlem Brothers. Hall says, "They're the most asinine, stupid country people, and they solve the great unsolved mysteries like What Is Big Foot? Who Shot Kennedy? and Is Elvis Dead?"

Greg Hall is a big, easy guy with a beard. He often sports a Seattle Sea Hawks cap on his head and slapdash clothes that unconventionally combine bold patterns and Walt Disney colors. He describes himself as "looking like a bear" — a nice bear as in Smokey the —.

By day, he works for a market research company finding out people's reactions to products proposed for the car industry. The research company was looking for interviewers, and when Hall said he had been a talk show host and worked on cable television, he got the job because they figured he could talk well with people.

Hall grew up in Maryland and he says he was "shy and introverted in grade school." He remembers the day he gave an oral presentation and

discovered his aptitude for comedy. The assignment called for partners. "I didn't have a partner," he says, "so I brought my sister's hideous, ratty-haired baby doll to be my co-anchor. I became kind of popular after that. Everybody said, 'Hey, you're a funny guy.'"

From his grade school smash debut as a rookie comedian, he honed his talents by watching the masters. "I grew up in the 'Saturday Night Live' generation," he says, and explains he can watch Bill Murray movies over and over and over. "Jonathan Winters is a master of improvisation, he adds, but says his own style "leans toward the witty dialogue of Groucho Marx."

DURING HIGH SCHOOL he started a comedy group called none other than the Early Monday Morning Show because its first steady booking was Sunday nights and the group's members used to joke that they performed early Monday mornings. He brought the offbeat name with him nearly five years ago when his family moved to Troy, where his father still lives.

Hall says of himself, "I'm just a mutant, the lunatic son in a family of very conservative nine to five types" — except for his grandmother. The gene with the devilish sense of humor must skip generations because Hall says, "Some of my best stuff comes from my grandmother."

Brant, on the other hand, describes his whole family as "a tad left of center. When you go to the house, you never know what to expect." Brant, who lives in Troy, met Hall when they were working at the same club. A commercial artist by day, Brant designed the Bad Boys logo and creates all the Pistons T-shirt art. He often wears sweatshirts blazoning with his own designs.

Brant says of his initiation into comedy, "I remember joking my way out of a lot of fights, like a Spiderman character, so I wouldn't get my face beat in." His sense of humor got him into as much trouble as it got him out of.

"I got into trouble doing improvisations of the high school teachers," he says of his years at Notre Dame

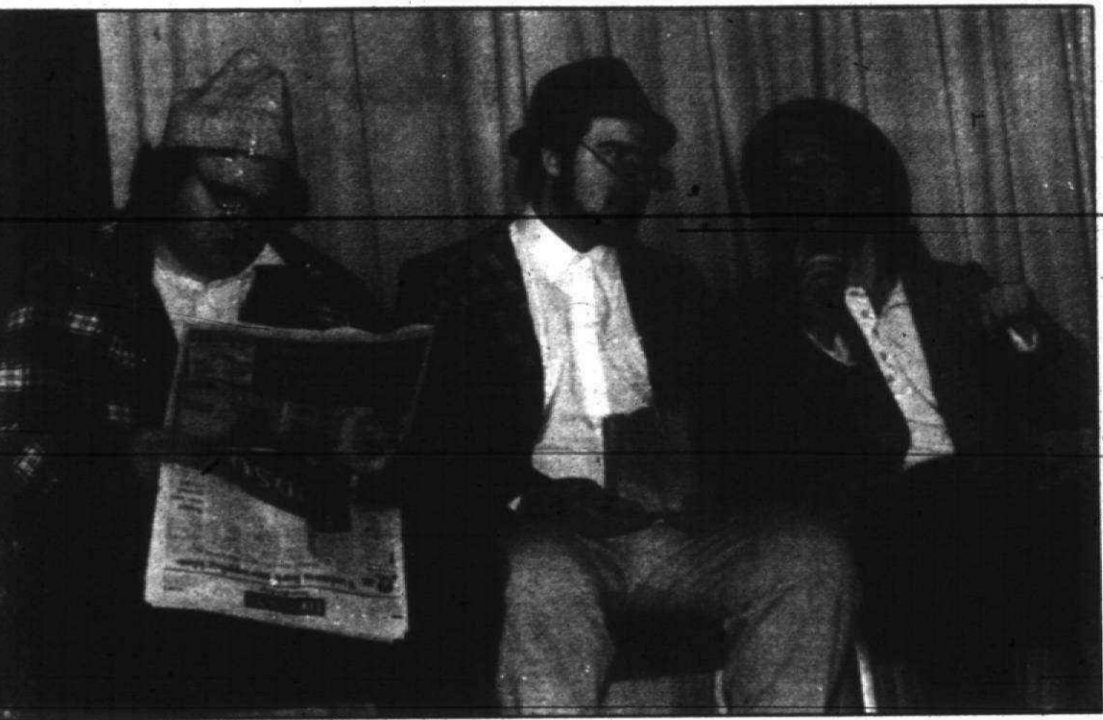

In Three Old Men skit (above) are Andy and Brant (below) appear in a skit as the Phlem Brothers. Early Monday Morning Show ensemble. Hall

High School. "In fact, I got into trouble so often they put me on the P.A. making announcements so they knew where I was at all times."

That led to doing voices on the radio for Jim Harper and Dick Purtan. He played sports for a while until, "Everybody in football grew except me." During high school he took every art class available and performed in "Grease," "Pirates of Penzance" and "South Pacific." He says of his favorite comedians, "I'm a sucker for Jerry Lewis and Chevy Chase" — performers whose slapstick hilarity is much like his own.

Where will this talent for making people laugh lead? All the way to the top, the partners predict. Hall and Brant hope their show will kick open doors. They feed each other success fantasies of doing movies, going on national tour, becoming celebrities of such magnitude they will have the tongue-in-cheek good fortune to be featured in the National Enquirer.

Seriously, they would like to create a Second City in Detroit, stay home and raise three or four wacky kids and get paid to live life doing exactly what they want to do, — having fun making people laugh.



Our Easter Sunday Brunch Will be Very Eggciting

reservations required

Brunch is from 9:30 a.m. to 5:30 p.m. Easter Sunday Adults \$14.95 Children \$7.95 Children 5 & Under FREE (6-12 Years old)

For your table, please call (313) 462-3100, ext. 7733 Monday thru Saturday Marriott People know how.

17100 Laurel Park Dr. Livonia, MI 48152 462-3100

We'd like to meet the man who made Ike what he is today.

In fact, we have a warrant out for his arrest. Because no one should be able to do things like this to an animal and get away with it.

On December 15, in response to an emergency call, Michigan Humane Society (MHS) cruelty investigators arrived at a house that had been abandoned by its former tenant for over a month. There, among the trash and other garbage the owner had no further use for, they found Ike. A five-month-old puppy lying huddled behind a locked bathroom door. Lying because he was too weak to stand. So malnourished he could barely move his chest to breathe.

He had been locked inside that bathroom for over a month. Without food. Without heat. And with only the water from a rusty toilet to keep him alive. MHS investigators called it the closest to death they'd ever seen an animal. Yet Ike was fortunate. A kitten found in another part of the house was already dead.

This kind of willful neglect and cruelty is more than an outrage. It's a crime.

And that's why your help is so important to us. Your contribution to the Michigan Humane Society helps us fight for stronger legislation and tougher prosecution of animal abusers. To fight back for those who can't. And to make sure that this kind of crime doesn't go unpunished.

Your contribution also ensures that when we finally meet the man who locked up Ike, we can do the same for him.

Yes, I would like to help. Here is my donation of:

\$15 \$25 \$50 \$100 Other _____

Please make check payable to: Michigan Humane Society, 7401 Chrysler Drive, Detroit, MI 48211.

Or charge my: VISA MasterCard

Card Number _____ Exp. Date _____

Signature _____

Name _____

Address _____

City _____ State _____ Zip _____

The Michigan Humane Society is a non-profit organization funded by private contributions. All contributions are tax deductible. MICS-2284

HOPE'S FISH "N" CHIPS

Specializing in COMPLETE CARRY-OUT SERVICE

- NOVA SCOTIA COD FILETS
- HOMEMADE SOUPS

and all the rest!

SUNDAY IS FAMILY DAY

BUY 2 FISH "N" CHIPS DINNER and save 50% OFF

\$4.95 Per Person (4 or more people)

28370 JOY ROAD • LIVONIA • 427-2130

HOPE'S: Tues. - Sun. 11:00 - 11:00; Sat. 11:00 - 2:00; Sun. 11:00 - Closed Monday

Observer & Eccentric CLASSIFIED ADVERTISING

Twice a week is better

644-1070 Oakland County
591-0900 Wayne County
852-3222 Rochester / Avon

YOU SHOULD HEAR WHAT KIDS ARE PLAYING THESE DAYS.

Best • Beethoven • Chopin • Rih-sky-Korsakov • Tchaikovsky • Dvorak • Strauss

SelectCare

Classics in Making

Enjoy outstanding performances by the musicians of tomorrow

Fridays, 9 - 9:15 AM on WQRS 105.1 FM

A new series that recognizes excellence in Metropolitan Detroit music students and their instructors. SelectCare is proud to support the performing arts as an integral part of education today.

selectcare

Because you want the leading doctors and hospitals.

Easter Day Buffet

Served 10:30 A.M. to 3:00 P.M.

CELEBRATE EASTER HOLIDAY INN STYLE!

- Savor Chef Cummings Traditional Holiday Favorites
- Indulge Yourself With Our Dessert Extravaganza
- Experience Magical Moments & Live Entertainment
- Petting Zoo
- Special Appearances By The Easter Bunny!
- Register to Win Free Gifts

Adults \$14.95 Children \$8.95
Seniors \$12.95 Under 5 Free

Holiday Inn

LIVONIA-WEST

RESERVATIONS SUGGESTED 464-1300

1-275 at 6 Mile Road Livonia, MI

*A 15% Gratuity and 4% Sales Tax will be added to each bill.

upcoming things to do

Deadline for the upcoming calendar is one week ahead of publication. Items must be received by Thursday to be considered for publication the following Thursday. Send to: Ethel Simmons, Entertainment Editor, The Observer & Eccentric, 36251 Schoolcraft Road, Livonia 48150.

- Polka celebration: The 10th year anniversary performance of "Polka Celebration" with live music by "Pan" Franek, Zonia and the Muskegon Polka Towners... Benefit night: Friends for Elvis will hold a benefit for Charlie Feathers... McCoy Tyner: Eclipse Jazz announces the return of jazz pianist McCoy Tyner...

ing act. Tickets at \$16 (general admission) and \$12.50 (students) are on sale at the Michigan Union Ticket Office, Hudsons, Harmony House, P.J.'s Records, Schoolkids Records, Warehouse Records and all Ticketmaster locations. Or charge by phone by calling 763-7KTS or 423-6666.

Eying family problems in 'Morning's at Seven'

Performances of the Plymouth Theatre Guild production of "Morning's at Seven" continue through Saturday, April 7, at the Water Tower Theater on the campus of Northville Regional Hospital, 41001 W. Seven Mile Road... As usual, the Plymouth Theater Guild utilizes a very competent array of actors, who had only four weeks to prepare for their roles.

review

As usual, the Plymouth Theater Guild utilizes a very competent array of actors, who had only four weeks to prepare for their roles. The most poignant aspect of the play is the presentation of the older people's lust, anger, fear, humor and other passions. Osborn examines these issues with humor and insight in one of the rare plays about older lives.

It's the fourth time, but musical is still fresh

Performances of the Trinity House Theatre production of "Junior High" by Paul Patton continue through Saturday, April 28, in Livonia. Tickets are \$6. For reservations call 464-6302.

review

Staging the musical "Junior High" is becoming a regular occurrence at the Trinity House Theatre. The Livonia group is putting on the show for the fourth time since it was written in 1981. In spite of the numerous times the musical has been done by Trinity House, it continues to wear well, and played to a sell-out house Saturday evening.

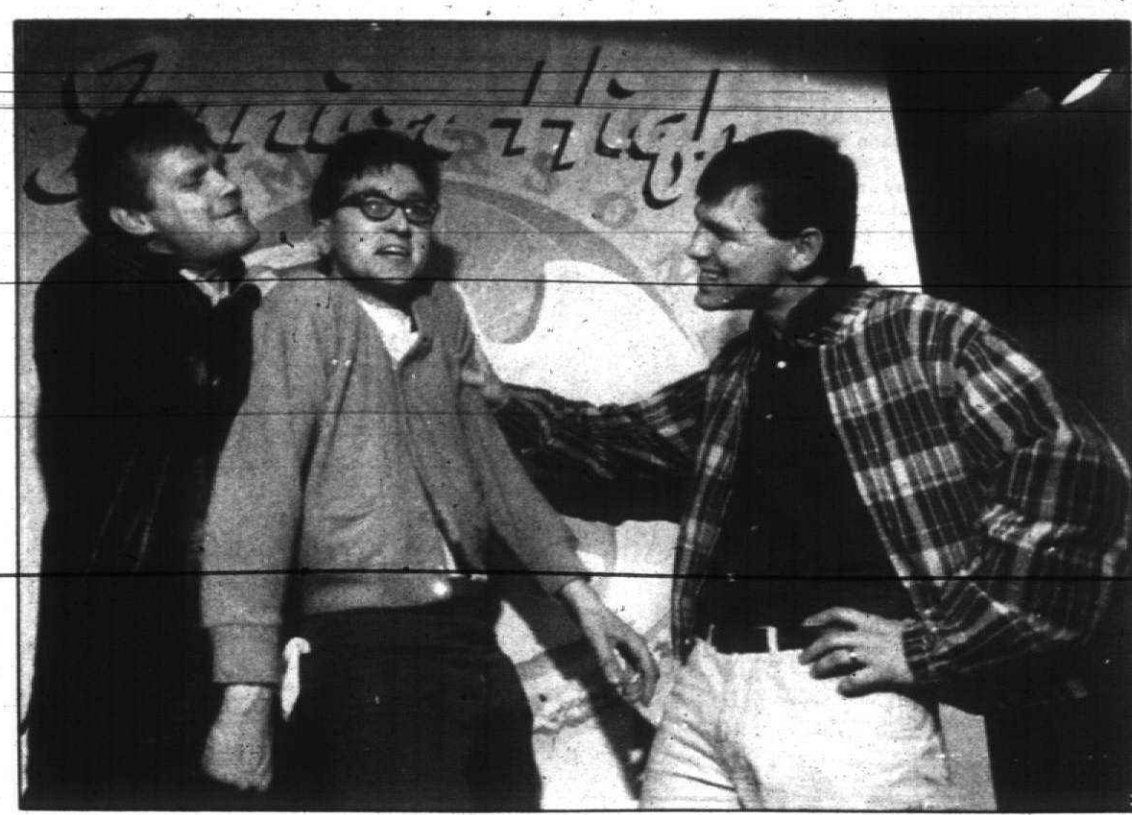

Dan Grajek as Benny Hopkins (center) gets and Dan Rimer as Ken Coffee in the musical "Junior High" by Paul Patton.

review

Although the show is set in a junior high, some people may find the circumstances and characters more appropriate for a high school setting. It depends on the playgoer's background as to where these events fit. One thing which does seem out of place is the way the show closes. Usually when the cast takes its bows and the finale is played that is the end of the show.

Dan Grajek as Benny Hopkins, through whose eyes we see the story, gives a fine portrayal of the wimpy Benny.

On the Town DINING & ENTERTAINMENT

On the Town DINING & ENTERTAINMENT. FREE! Steak and lobster. A DETROIT CLASSIC FOR OVER 40 YEARS. DePalma's Celebrate with Us. EASTER SUNDAY All You Can Eat Family Style.

EARLY BIRD SPECIAL Monday thru Thursday 3-5 P.M. 15% OFF (Excluding large groups of 20 or more). JOIN US FOR SUNDAY BRUNCH \$6.95 per person.

Bullwinkle's BAR & GRILL. BBO RIBS SHRIMP \$8.95. BBO or BAKED HALF CHICKEN \$4.95.

Buddy's PIZZA. PLAN A PIZZA PARTY WITH US. TRY OUR VEGETARIAN PIZZA OR LASAGNA FOR LESS.

Smiley Brothers. Only at Smiley's can you compare these world class pianos. Grand and Console Pianos, Bechstein, Schimmel, Kimball, Wurritzer, Sojin.

Fonte D'Amore RESTAURANT. Come in and discover the new... BUY 1 DINNER AT REGULAR PRICE AND GET 1 DINNER (of equal value) AT 1/2 PRICE.

THE EAGLE'S NEST. 28937 Warren Ave. Garden City, Michigan. 522-2420. LUNCH & DINNER SPECIALS. 1st Lunch at Regular Price, 2nd Lunch... 1/2 OFF.

Kyoto Japanese Steak House. FREE BIRTHDAY DINNER. WHERE STEAKS ARE SO TENDER, YOU CAN CUT THEM WITH A STICK.

Italian Gardens RESTAURANT. 728-7490. MONDAY (Dine-in Only) 2 for 1 PASTA DISHES. WEDNESDAY ALL YOU CAN EAT CRAB LEGS \$8.95.

Farwell & Friends. 805 MIDDLEBURY. CALL 421-8990. SUNDAY EASTER DINNER SPECIALS. BAKED HAM With Pineapple Slice \$8.50.

Kevin's 27189 Grand River East of Inlet 637-6618. GREAT BANQUET ROOM - UP TO 60 PEOPLE - NO CHARGE. OPEN EASTER 12 to 8.

EASTER BRUNCH Radisson Plaza Hotel at Town Center. Spectacular Champagne Easter Brunch Buffet at the elegant Radisson Plaza, with live music for your entertainment.

Celebrate EASTER with Jacques Demers. Enjoy Easter dinner with Red Wing coach Jacques Demers at his restaurant in the atrium of Embassy Suites Hotel-Southfield.

Red Beer INN. Served Every Day DINNER FOR TWO Canadian Baby-Bac BAR-B-Q RIBS 1 1/4 lb. Slab NOW \$10.95.

LEARN CPR, PLEASE. Take a life-saving Red Cross CPR course. American Red Cross.

Mama Mia. DINNER FOR 2 Choice Of: Braised Tenderloin Steak, Veal Parmesan, Spaghetti with Meat Sauce, Boston Scrod.

How THE CRITICS RATE OUR ROOM AND MOVIE PACKAGE. \$69 Per Night, Per Couple. WYNDHAM GARDEN HOTELS.

City of Plymouth SPRING ARTS & CRAFTS SHOW. Friday April 6 11 a.m. - 6 p.m. Saturday April 7 11 a.m. - 6 p.m. Sunday April 8 12 p.m. - 5 p.m. FREE ADMISSION.

SOMERSET'S SUNDAY CONCERT SERIES. APRIL 8 ONITA SANDERS Harp & Vocals. 2:00 PM to 4:00 PM. Open to the public at no charge.

Menu. Fresh Fruit and International Cheese Display. Fresh Vegetable Crudités with Assorted Dips. Array of Salads with Dressings.

OUR EASTER BUFFET FEATURES. CARVING STATION: Roast Turkey, Honey Glazed Ham, Roast Prime Rib of Beef. PASTA STATION: ASSORTED PASTRY TABE, OMELETTE STATION.

Embassy Suites Hotel. 28100 Franklin Road, Southfield, MI. Reservations Phone 355-2051. SUNDAY, APRIL 15, 1990.

WYNDHAM GARDEN HOTELS. 4300 Creators Blvd., Novi, MI 48060. 313-344-8890. Available Friday, Saturday & Sunday nights for a limited time.

City of Plymouth Cultural Center. 525 Farmer St. Plymouth. For further information, please contact the City of Plymouth Parks & Recreation Dept. 455-6620.

Mr. Z's STEAK HOUSE. PLAYFAIR Tues. thru Sat. BILL KAHLER Sun. thru Monday. EASTER SUNDAY OPEN 1-9 P.M. TURKEY OR HAM DINNER.

Radisson Plaza Hotel At Town Center. 1500 Town Center Southfield, Michigan 48075. Brunch served from 11 a.m. to 3 p.m. Reservations suggested. \$16.95 for adults, \$7.95 for children under 10 years of age.

Embassy Suites Hotel. 28100 Franklin Road, Southfield, MI. Owned & Operated by the Management Group, Inc. Reservations Phone 355-2051.

WYNDHAM GARDEN HOTELS. 4300 Creators Blvd., Novi, MI 48060. 313-344-8890. Available Friday, Saturday & Sunday nights for a limited time.

WYNDHAM GARDEN HOTELS. 4300 Creators Blvd., Novi, MI 48060. 313-344-8890. Available Friday, Saturday & Sunday nights for a limited time.

WYNDHAM GARDEN HOTELS. 4300 Creators Blvd., Novi, MI 48060. 313-344-8890. Available Friday, Saturday & Sunday nights for a limited time.

WYNDHAM GARDEN HOTELS. 4300 Creators Blvd., Novi, MI 48060. 313-344-8890. Available Friday, Saturday & Sunday nights for a limited time.

WYNDHAM GARDEN HOTELS. 4300 Creators Blvd., Novi, MI 48060. 313-344-8890. Available Friday, Saturday & Sunday nights for a limited time.

upcoming things to do

Continued from Page 8
 Desk in the entrance to the village, at the theater box office one hour before each performance, or by calling the Reservations Center at 271-1620. A combination dinner and theater package, at \$25 per person, also is available.

● **Baseball comedy**
 With cooperation from the Detroit Tigers, the Detroit Repertory Theatre presents the Michigan premiere of Steve Kluger's "Bulpen: A Detroit Tiger Baseball Comedy." "Bulpen" runs through May 6, Thursday-Saturday, 8:30 p.m.; Sunday and 7:30 p.m. Tickets are on sale at all Ticketmaster outlets and the Detroit Repertory Box Office (868-1347).

● **Frog Island**
 The Ark announces the expansion of and dates for the 1990 Frog Island Festival. This year's festival adds another full day of music, making it a complete weekend of concerts under a big tent by the Huron River in Ypsilanti's Depot Town on Friday-Sunday, June 22-24. Showtimes will be 5 p.m. to midnight Friday, noon to

midnight Saturday and noon to 10 p.m. Sunday. Tickets will be available for individual days, or a complete weekend pass. Musical scope of the festival will grow along with its size. The ninth annual festival will add gospel, Latin jazz, classic jazz, rhythm and blues, and African music to the modern jazz, blues, reggae and zydeco that has marked past events.

● **Easter Bunny**
 Performances by Ann Arbor's Mask Puppet Theatre will be presented at 1 and 3 p.m. Saturday, April 14, at Summit Place Mall in Waterford Township. The story is "The Missing Easter Bunny," where Rainbow Rabbit gets a case of the flu the week before Easter. Children will see how Mayor Wolf and the Egg Family save Easter for children around the world. After a 30-minute performance children will have the opportunity to meet the puppets and puppeteers and make envelope puppets of their own.

● **'Apple Tree'**
 The Southfield Performing Arts Center Inc. & Tap Ltd. (Theatre Arts Productions) present "The Apple Tree" at Southfield Performing Arts

Center at the Days Hotel in Southfield, every Friday-Sunday in April, opening April 6. Friday and Saturday times are dinner, 7:30 p.m.; show, 8:30 p.m. Sunday matinee times are brunch, noon; show, 2 p.m. Call 557-4800 for information.

● **Garden concert**
 Alexander Zonjic and his flute return to Southfield's "Concerts in the Garden" series Sunday, April 8, at the Sheraton Hotel (formerly the Michigan Inn) at 11:45 a.m. The concert and brunch served at 11 a.m. are \$9. Concert and coffee only are \$3.50. For reservations and information call 354-4717.

● **Coins, stamps**
 The Mercy Center Coin, Stamp and Baseball Card show will be held 9 a.m. to 5 p.m. Sunday, April 8, at Mercy Sports Center Hall in Farmington Hills (east of Middlebelt Road). The event is free, including appraisals and parking. Vi's Stamp Services will sponsor the show. Call 478-1040 for information.

● **Comedy show**
 Fridays-Saturdays in April offer the Bob Pusch Comedy Show at 9 and 11 p.m. at Duffy's Waterford Inn in Union Lake. Cover charge is \$7. Call 363-9469 for more information.

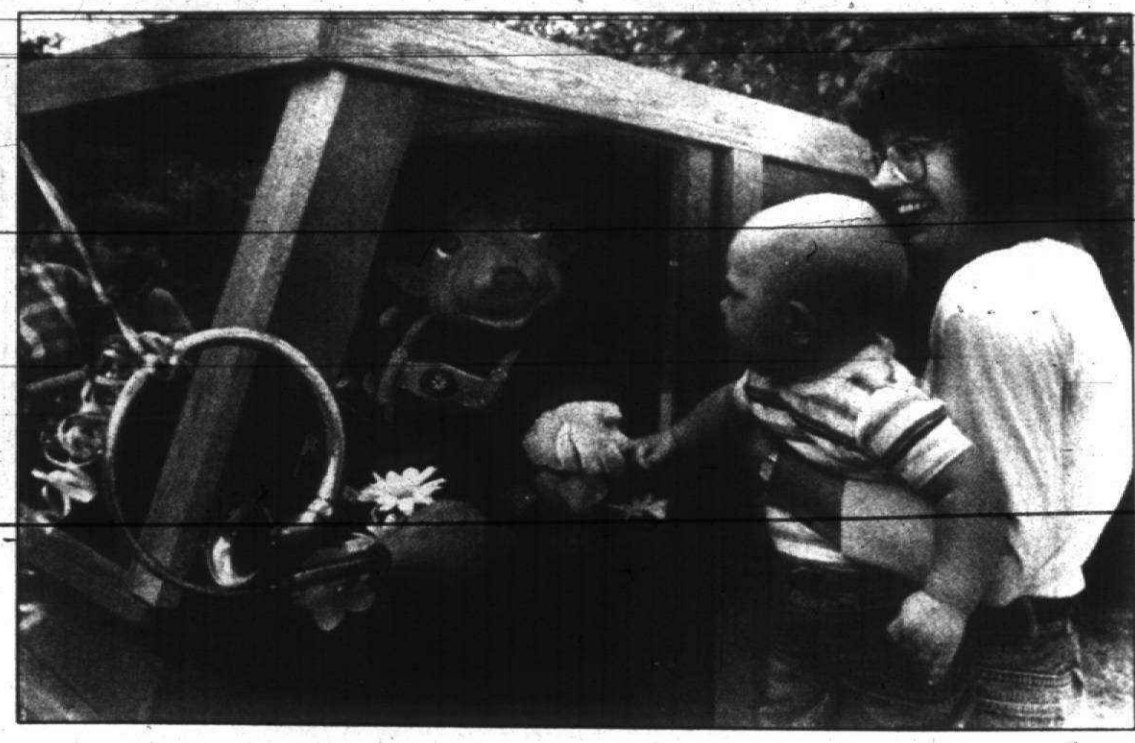

Friztz the Bear greets a young fan from the seat of his puppet delivery truck. Bill Siemers' String Puppet Theatre Inc. will present a children's show at 6 p.m. Tuesday, April 10, at Maplewood Center in Garden City. For ticket information, call 525-8800.



PEOPLE RELY ON CLASSIFIED

table talk

River Bistro

The Robert Mondavi Great Chefs Program continues through Saturday, April 14, at the River Bistro at the Westin Hotel at Renaissance Center in Detroit. Featured is a special dinner menu created by 15 world-famous chefs, matched with wines from Napa Valley's Robert Mondavi Winery. Re-creation of the "great chefs" menu is supervised by River Bistro Chef Hans Fuchs. Diners are able to choose appetizers such as Paula Wolfert's Chestnut Soup, entrees such as Wolfgang Puck's Salmon with Black Pepper and Ginger in Cabernet Butter, or pastries such as Gaston Lenotre's Sunshine Pear Tartlet.

the Salon Culinare International against 36 countries. Russell qualified for the 1992 U.S. Culinary Team in recent Tryout Competition in Omaha, where he finished first with a Gold Medal and "Best of Show."

Cafe Marie

The Birmingham restaurant that was known as Le Peep is no longer a Le Peep franchise and is called Cafe Marie. Richard Zebko, who was general manager at Le Peep, is still the manager and says ownership remains the same. Formerly open only for breakfast and lunch, the restaurant also is open for dinner. Zebko said, "We designed the menu to better serve our customers. As a franchise, we couldn't serve toast. We have excellent toast and oat bran muffins. Cheese and garlic bread is becoming very popular. We now have chunky chicken salad." Hours are 7 a.m. to 9 p.m. Monday-Saturday and 7 a.m. to 4 p.m. Sunday at the Woodward Square.

Olympic team

Michael D. Russell, executive chef of the Skyline Club, a private club in Southfield, left for Singapore on Friday, as a member of the United States National Team to compete in

1992 OLYMPIC PREVIEW...The Best of The Best!

Campbell's Soups

1990 TOUR OF WORLD FIGURE SKATING CHAMPIONS

Presented by TOM COLLINS

ONE PERFORMANCE ONLY!
 Gold, Silver and Bronze Medalists from Olympic and World Competition, Live and In Person!

Wed., APRIL 11 8:00p.m.
 JOE LOUIS ARENA

On sale at Joe Louis Arena Box Office and



HUDSON'S & HARMONY HOUSE

CHARGE BY PHONE
 (313) 645-6666

GROUPS (25 or more) call (313) 567-7474
 General information call (313) 567-6000

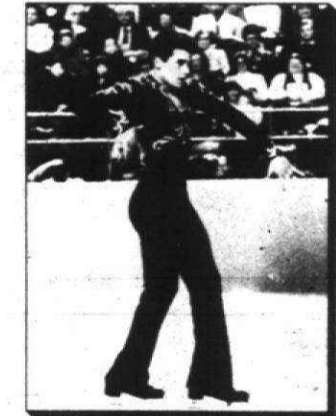

Christopher Bowman
 United States



Midori Ito
 Japan



The Duchesnays
 France



Jill Trenary
 United States



Gordeeva & Grinkov
 Soviet Union



Kurt Browning
 Canada



Usova & Zhulin
 Soviet Union



Kristi Yamaguchi
 United States



Grzegorz Filipowski
 Poland



Patricia Neske
 West Germany



Wynne & Druar
 United States



Paul Wylie
 United States



Klimova & Ponomarenko
 Soviet Union



Landry & Johnston
 Canada

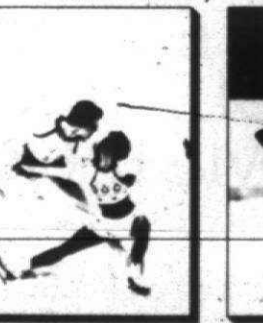

Bechke & Petrov
 Soviet Union

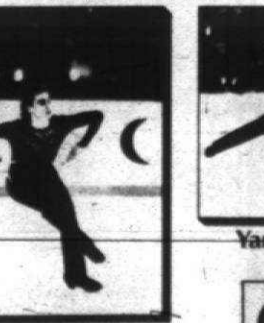

Viktor Petrenko
 Soviet Union



Yamaguchi & Galindo
 United States

★ The World's Top Ice Skating Champions ★
 (Cast of skaters may change due to injury or other unforeseen circumstances)



On the Town
 DINING & ENTERTAINMENT

JOIN US FOR
Easter Brunch
 April 15
 11:00 a.m. - 1:30 p.m. - 3:30 p.m.

KIDS!!
 During Brunch
 Take Your Picture
 Taken With The
 Easter Bunny
 Just \$2.00

Candy from Easter Bunnies
 Even a Petting Zoo!

Clowns Making Balloon Art
 Rainbows of Colorful Eggs
 Sparkling Ice Carvings
 Amazing Magicians

To tempt your tastebuds here's just a sampling of the vast array of mouthwatering delights that await when you join us for Easter Buffet. Carved Ham, Steamship Round of Beef, Roast Loin of Pork, French Breast of Chicken, Blintzes, Seafood Salad, Waldorf and Greek Salads... eclairs, fruit tarts, assorted tortes, pecan pie, ice cream & toppings... plus much, much more. So join us and indulge, you deserve it.

All for only \$17.95 for adults, \$8.95 for children under 12 and children under 5 free.
 - CALL 349-4000 FOR RESERVATIONS -

NOV HILTON 1-275 at Eight Mile Road



To find just the right home for raising a family. To discover information about new career opportunities. To obtain new cars and trucks that transport all kinds of people to and from work, to children's after-school activities, to the homes of family and friends. To find a bike for Billy or a computer for Courtney.

Shoppers and sellers count on classified every day to come into contact with each other, exchanging items and opportunities that make life much more enjoyable.

Classified. The resource you can really rely on.

Observer & Eccentric CLASSIFIED ADVERTISING

644-1070 Oakland County
 591-0900 Wayne County
 852-3222 Rochester/Rochester Hills

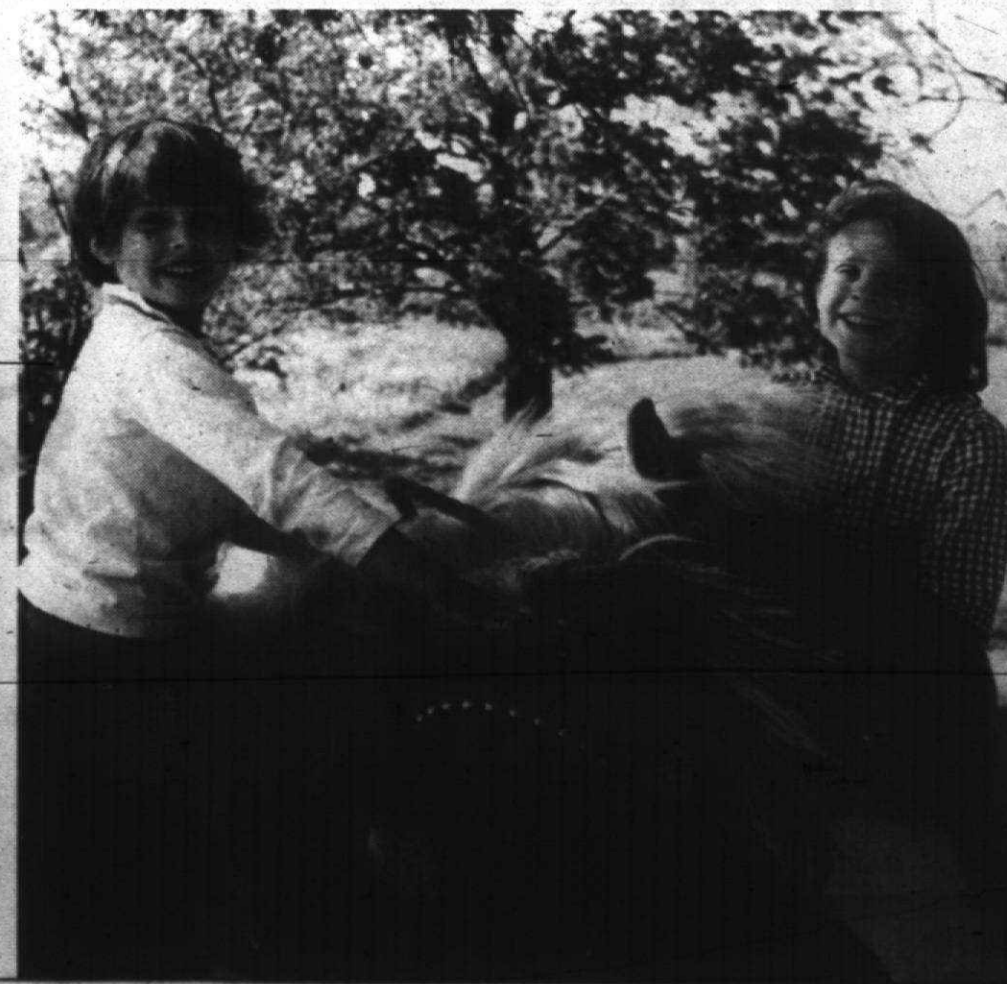
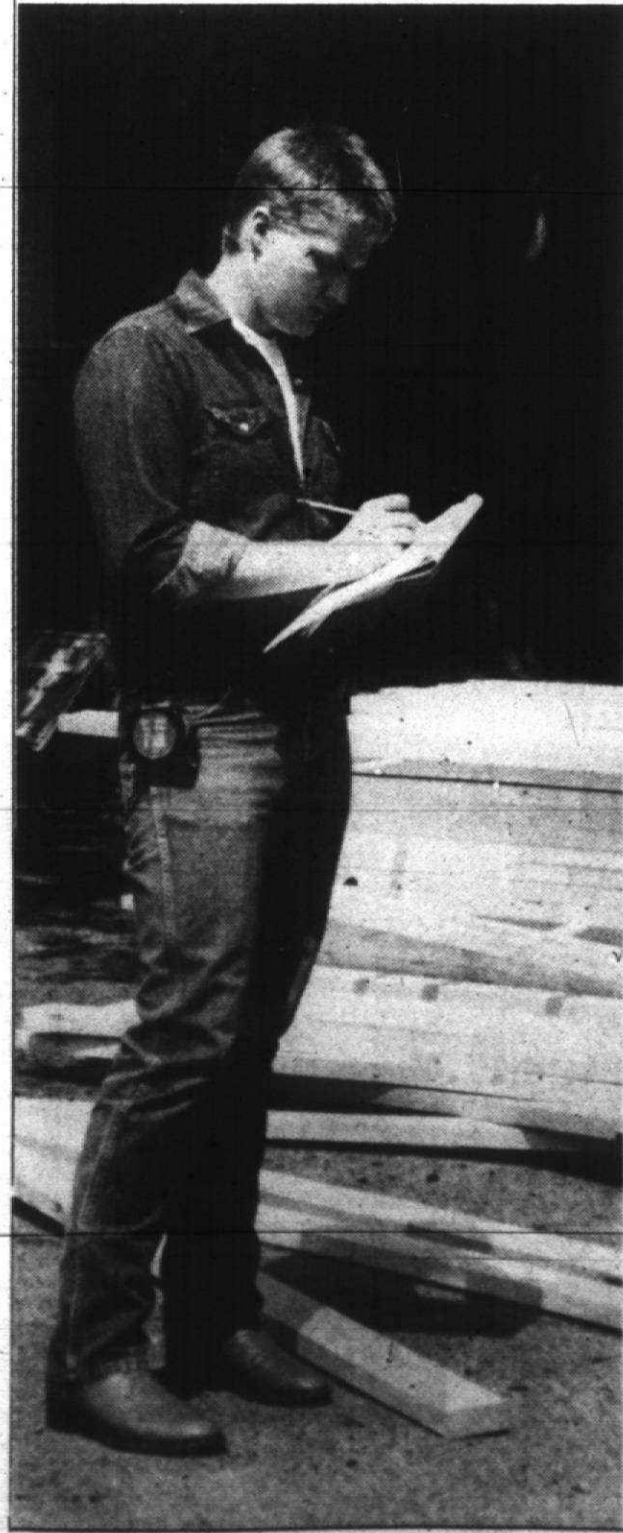

'The Immigrant' a warm, rags-to-riches story

The Michigan premiere engagement of "The Immigrant: A Hamilton County Album" by Mark Harelik continues through Sunday, April 22, at Meadow Brook Theatre on the Oakland University campus in Rochester Hills. For ticket information, call the box office at 377-3300.

town of Hamilton, Texas, is at once the rags-to-riches story of one hard-working immigrant and a four-character drama about friendship bridging differences.

Slides of Cossack persecutions in Russia, ships crowded with steerage passengers and snapshots of the growing Harelik family in American give the texture of history to one man's story and make it represent the larger immigrant experience.

"The Immigrant" is a warmly human story — tender and tough with the resilience of immigrants

The story of Haskell Harelik, a Yidish-speaking Jew who fled persecution and pogroms in his native Russian to immigrate to the little



Cathle Breidenbach

who had no choice but to work hard to survive. The story and the grass-roots goodness of the characters overcome flaws in the play's focus and problems with pacing that make the second act drag.

The Meadow Brook production is wonderfully acted by David Breitbarth as Haskell, Pauline Lepor as

his wife Leah, John Sterling Arnold as Milton Perry and Jayne Houdyshell as Milton Perry's wife, Ima. Whether Breitbarth is speaking in Yiddish, in accented English or in a red-blooded Texas drawl as Haskell's son, he is a master of communication and never loses his dignity.

IMAGINE HERELIK in 1909

traveling alone and nearly penniless to a backwater Texas town. Imagine him selling bananas door to door from a rickety cart when he could speak only a few broken words of English. Imagine being the first Jew in a town filled with born-again Southern Baptists. Life wasn't easy.

When Haskell first arrives, the Perrys take him in. Milton, the stiff suspicious town banker, overcomes his natural reserve and sets Haskell up in business. Through the years, as the three Harelik sons are born, the wives develop a friendship despite their different roots and religious beliefs.

Jayne Houdyshell's performance as the buxom housewife with a kind heart rings true with every line, and Pauline Lepor as Leah evolves convincingly from a frightened foreigner to a woman at home in her new world. As Haskell's family and his business thrive, the friendship between the two couples does also. The story of their friendship with its differences and its misunderstandings provides the core of the drama within the larger story of Haskell's life.

Fine acting and an engaging story about good-hearted folk makes for warm entertainment but not for wonderful theater.

For starters, director Howard J. Millman sets a leisurely pace that lingers over every event like a Texas drawl lingers over vowels. Theoretically the slow-moving pace ought to suit a play set in the South early in the century, but the pace subtly undermines movement of the story, especially in the second act which has additional dramatic difficulties.

PART OF THE problem is that the tale is true, a multi-generational family saga written by Mark Harelik, grandson of the real immigrant Haskell Harelik. Fact shouldn't dictate the shape of the drama, but author Harelik lets them when he feels obliged to carry the story of his grandfather's life through to the end when the old man dies just short of his 100th birthday.

Core of the play's dramatic action revolves around the friendship between two couples. The climax and resolution of that story, however, happens long before old Haskell dies. The playwright should have stopped while he was ahead. Instead, he drags out his grandfather's remaining years with a couple of pseudo endings that bog down an otherwise warm and engaging story brought to life by an outstanding cast.

If she ever gets sick, it's nice to know there's a Children's Hospital specialist nearby.



Introducing Children's-Oakland Center

Children's Hospital of Michigan-Oakland Center is right here in Oakland County at the corner of Lahser and 11 Mile Road in Southfield (just off the Lodge and I-696). This is not just another clinic. This is customized health care for children, backed by Children's Hospital of Michigan.

Specialists who specialize in children

Children's-Oakland Center brings most of the pediatric sub specialists available at Children's Hospital of Michigan into your own neighborhood. Their specialties include cardiology, developmental pediatrics, ENT, EEG, endocrinology, gastroenterology, general surgery, genetic counseling, nephrology, neurology, neurosurgery, plastic surgery, psychology, urology and specialists in speech pathology and audiology. All professionals trained in the treatment of children.

Here's how to get an appointment

If your child needs specialized health care, ask your pediatrician or family doctor for an appointment with a Children's Hospital specialist at Children's-Oakland Center. If you don't have a family doctor or pediatrician, call our Physician's Referral Service at 993-0123. We'll be happy to give you the names of nearby Children's Hospital pediatricians who meet your specific needs.



Children's HOSPITAL OF MICHIGAN OAKLAND CENTER

An outpatient satellite of CHILDREN'S HOSPITAL OF MICHIGAN A member of The Detroit Medical Center 27207 Lahser at 11 Mile Road, Southfield

BURTON'S Plumbing & Heating Bathroom Remodeling

Licensed Master Plumber
Ceramic Tile Installed
Quality Materials and Workmanship

We carry many quality materials

- Kohler Fixtures
- American Standard Fixtures
- Delta Faucets
- Moen Faucets
- A.O. Smith Water Heaters
- Berch Cabinets
- Marbelite Tops & Tubs
- G.M. Vanities
- Pipes, Valves, Fittings
- Repair Parts

FREE ESTIMATES
Visit Our Newly Remodeled Showroom

Hours: Mon-Fri. 9-6
Sat. 9-5
Offer Expires 4-19-90

Heavy Duty LAUNDRY TUB DUROSTONE 18-F Reg. \$59.81 \$39.95	Mustee FIBERGLASS DURASTALL 32x32 # 84 Reg. \$322.40 \$249.95	Price Pfister Rough Brass LAUNDRY FAUCET Reg. \$28.98 \$21.95
Zoeller SUMP PUMP M-53 Reg. \$128.65 \$99.85	Complete With • DOOR • FAUCET • DRAIN	FLOOR GUARD Prevents Flooding 3" or 4" Reg. \$12.95 \$8.95

(Same location since 1975)
34224 Michigan Avenue
Wayne, On Westbound Michigan Ave.
722-4170

WHAT'S UP UNDER THE SUN

Tropitone 5-piece sets. Starting at \$799.99. Many styles and colors to choose from.

Palm Beach Patio Furniture

Now Open Center 347-4610
Grand River and Novi Road
Waterford 480-2980
M-59 near Oakland Airport

Mon & Thurs 10-6
Tues Wed Fri & Sat 10-6

Standard Federal's new account is creating a lot of interest.



8-Month Savings Certificate

8% annual interest **8** months

\$500 Minimum Deposit

Substantial interest penalty for early withdrawal from certificate accounts

Standard Federal Bank Savings/Financial Services

1-800/522-5900



Creative Living

CLASSIFIED REAL ESTATE

Marie McGee editor/591-2300

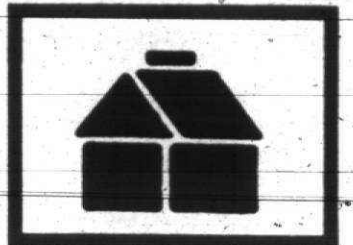

Thursday, April 5, 1990 O&E

(P.C.W.G.)E

Seducer 'Don G' rates lavish treatment



Director designer John Pascoe adjusts Renee Fleming's costume for her role of Donna Elvira in "Don Giovanni" at Royal Opera House, Covent Garden. Marianna

Christos will be wearing a similar costume when she sings the Donna Elvira role in Detroit later this month.

By Mary Jane Doerr
special writer

"Don Giovanni and Donna Elvira are virgins," English designer/director John Pascoe said quite naively over a cup of tea at the Daytonian Hilton in Dayton, Ohio.

His production of "Don Giovanni," a joint project of the Michigan Opera Theatre, Opera Pacific and Dayton Opera, would open at the Dayton Opera in three hours.

It opens Saturday, April 21, at the Masonic Temple with the Michigan Opera Theatre.

"I think the derivation of the word playboy or 'playing boy' best describes Don G," Pascoe said in his distinguished accent.

"He is a little boy who has never grown up. I don't see him at all as being sinister. He is a charmer who has always gotten his way. He seduces everyone with his apparent goodness."

PASCOE'S UNBELIEVABLE concept of the notorious seducer of Seville is lost in the sensuality of his staging of the Mozart opera, especially in the lurid final scene.

In the story, Don G, as Pascoe calls him, attempts to seduce all the women despite constant interference by a persistent Donna Elvira.

"I believe that Donna Elvira is Don G's God-given wife," Pascoe said.

In Pascoe's production, she isn't played as a half-crazed, red-haired lover, but a woman deeply in love.

Pascoe said he perceives her much in the tradition of women of the 18th century — in the image of the Virgin Mary — the reason he sets her aria "Mi tradi" un-

'I hope one day people will say about my work that John puts the music on stage.'

— John Pascoe

der the Virgin's statue in the Cathedral of Seville.

PASCOE IS KNOWN for his opulent sets and use of lavish materials. Last year, audiences raved about his "Norma" for Joan Sutherland. This year's darkly lighted production with its rich reds and creams had the same effect on audiences at Opera Pacific.

Pascoe isn't discussing how the costumes were carefully constructed in London or how the sets were built in Portland, Ore., based on his Goya-inspired designs.

The fair-haired, 41-year-old Pascoe is totally absorbed by what he calls the magic of the illusive morality tale of the "Stone Guest."

"DON GIOVANNI" takes place in a 24-hour period in Seville (in this production).

As the opera opens, Don G has tried to rape Donna Anna and kills her father. He then happens upon a wedding and attempts to seduce the bride, Zerlina.

As his group of offended increases, Don Giovanni continues his attempts until the murdered commendatore returns from the dead to claim his life.

Pascoe has set his production at the time of Mozart and placed several scenes in the Cathedral of Seville.

During the overture he has added a

controversial scene from Don Giovanni's childhood inspired by Goya's "Madonna with Flagellants" where men whip themselves to gain God's favor. Don G cries as he is forced to watch.

"DON GIOVANNI is a member of the aristocratic class on the same social set with Don Ottavio," Pascoe said as he quoted Italian passages of the libretto. "That explains why it is so hard for them to accept his guilt."

Besides the overture scene, Pascoe interjects religious elements throughout the opera.

Before Donna Elvira enters the ball at Don Giovanni's villa, a priest warns her not to go and then blesses her. In the ball scene, the action is separated by an enormous black drapery with gold crosses.

The moralistic ending tacked on after Don G's death has been dropped, as Mozart did in the opera's Vienna premiere. This production ends with the death of Don Giovanni.

PASCOE HAS been playing with theater designs with carved wood, draperies and flashlights since he first heard Sutherland and Callas sing when he was 13.

Since graduating with honors from Wimbledon School of Art in London, he has been working for the world's top opera houses — Covent Garden, Paris Opera, Sydney Opera, the Metropolitan Opera and others.

After this performance, Pascoe will go immediately to New York to meet with Pavarotti's managers. He doesn't have the slightest idea for what, he said.

"I hope one day people will say about my work that John puts the music on stage," Pascoe said.

Ars Poetica fills the cultural gap

By Corinne Abatt
staff writer

A newcomer to the metropolitan music scene, Ars Poetica Chamber Orchestra, will give its inaugural concert at 8 p.m. Monday, April 30, at Orchestra Hall. It will be royally welcomed by many major figures in the arts from the local to the state level, who are on the list of ticket and boxholders.

This ensemble was founded and is directed by Anatoli Cheiniouk, Russian defector who now lives in Grosse Pointe. Gail W. Rector, most recently artistic adviser to Orchestra Hall and for many years president of the University Musical Society in Ann Arbor, is president of the board.

Certainly one of the key people is making this dream into a reality is Dr. Diedre Golden-Dutka, board vice president. She has few peers as an organizer/implementer. While Rector, Golden-Dutka and an impressive group of board members including Gillian Von Drehle, Franklin, vice president, give the fledgling group a much needed, strong support system, it is the quality of the music that will be put to the test on April 30.

CHEINIOUK WAS a soloist and member of the Moscow Chamber Orchestra, directed by Rudolf Barshai from 1968 to 1980. He has toured throughout the world with that ensemble and as a soloist with the Moscow Virtuosi, directed by Vladimir Spivakov, a group he helped found. He has participated in the major European festivals and made recordings in Russia and the U.S.

He said of Barshai who now lives in Paris, "He created his own school — each of us (in the orchestra) have now founded their own chamber orchestra. Moscow Chamber Orchestra was the first chamber orchestra in the Soviet Union."

He said the idea to form an orchestra "has always been with me." When he began to choose musi-



Anatoli Cheiniouk.

'These musicians are among the elite of this country.'

— Anatoli Cheiniouk

cians for Ars Poetica, he said he sought the same level of quality he had known with the Moscow Chamber Orchestra.

Ars Poetica is made up of 10 musicians from the Detroit Symphony Orchestra, eight from the Cleveland Symphony Orchestra, one each from the Chicago, Ohio and Windsor symphony orchestras and one unaffiliated. All are veteran musicians, one is a principal and two are assistant principals.

Cheiniouk said, "These musicians are among the elite of this country." Later he added, "There are no strangers in chamber music — they are really united by the love of chamber music."

GOLDEN-DUTKA, MOTHER of three young sons (they study with Cheiniouk), who is working on a degree in psychiatry and has worked diligently for more than two years on behalf of Ars Poetica, said slowly and quietly with a fleck of Dublin Irish still on her tongue, "You do it for the music. You do it for the city. You do it for the culture."

Ever since they began, these three have been both pragmatists and dreamers — Cheiniouk to wrestle with the unwieldy details of scheduling rehearsals for musicians from more than a dozen cities and different orchestras, Golden-Dutka and Rector to find money and support for the concept. Their dreams, when they allow themselves to indulge, are of the positive impact Ars Poetica will have on Michigan and how this well-packaged chamber orchestra could be an important cultural force worldwide. The field in Michigan is wide open since the Detroit Symphony won't have a chamber orchestra after this season and there aren't any others around.

MARTHA AARONS, flute, member of Ars Poetica and the Cleveland Symphony Orchestra, will be the soloist in Mozart's Flute Concerto No. 2 in D Major K-314 at the April 30 concert.

Other works on the program are the Divertimento in F Major K-138 by Mozart, Five Minuets with Six Trios by Schubert, the Symphonie No. 49 in F Major "La Passione" by Haydn and the Sonata No. 3 in C Major for String Orchestra by Rossini.

Tickets for the reception and concert are \$50 and for the concert only \$25 and \$15. To order, call the Orchestra Hall box office, 633-3700.



JERRY ZOLYNSKY/staff photographer

Ed Levine stands between "Buffalo Dancer on 7th Ave." on the left and "Trinity." He said he still wants to do more paintings in this series.

Whose town is this anyhow?

By Louise Okrutsky
special writer

Edward Levine juxtaposes the ancient with the modern, the joyous with the bleak in his series of oils on canvas, "Without Reservation." His work is handled by Xochipilli Gallery, Birmingham.

Native American figures in colorful tribal dress are seen as surprising parts of urban landscapes in New York City and Los Angeles street. In New York, another rides regally on an I-beam hoisted over a busy street.

"I've always been interested in American Indian art from the turn of the century," Levine said.

"The whole idea of a culture being able to survive 500 years of European domination is extraordinary. In spite of this immense army of occupation, tribal and clan roots still survive."

Through the years, he's taken photos of native American social and ceremonial dances whenever permission was granted.

Those photographs weren't on his mind when he began the series a couple of years ago with the Los Angeles street scene. After trying several more conventional figures in the scene, he painted in the native American in full dress talking on the phone.

"Nothing else worked," he said.

FROM THEN ON, the Royal Oak-based artist used his collection

of photographs of different tribal dancers for what turned out to be a series of paintings.

Some figures are whimsically incongruous with their scenes while others take part in small dramas. On a freeway ramp in Los Angeles, a dancer stands with his back to the viewer and in the path of an oncoming truck.

Although it calls to mind the scene in Tiananmen Square in which one man stands in front of a tank, Levine says he started the painting before that incident happened. "It took me a long time. I started this picture and then Tiananmen Square happened. It was too much. There was something about that image. I stopped working for two months on this painting."

He was afraid that the image would be repeated by others so many times it would lose its impact.

In a more whimsical scene on a New York street a young native American boy dances as a taxi passes him. His movements echo the stamp of frustration made by anyone who's had a tough time flagging a cab. At the same time the boy dancer looks joyful in his brightly colored costume.

Even the bleak streets of New York are painted in colors that seem to be brightened by an unseen sun. His intense colors are inspired by the time he spent in Los Ange-

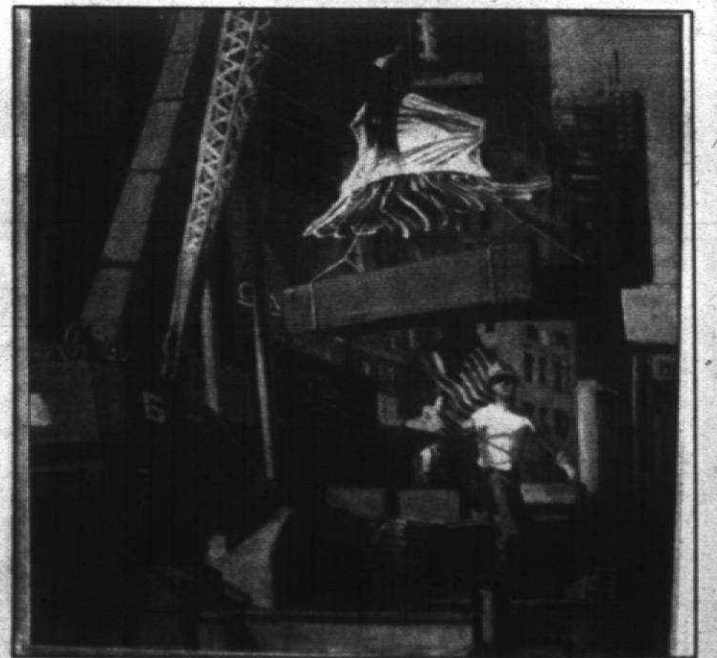

JERRY ZOLYNSKY/staff photographer

"Shawi Dancer on West 57th St." is the name of this Levine painting.

les, Levine said.

THE SERIES isn't finished. Possibilities still present themselves to him. A Pueblo ceremonial room, a kiva with its mystical implications calls to his mind images of a subway. He's working at another painting in the series showing one

man in American Indian dress holding a flag.

"When I got into it it was just cityscapes. I don't feel I'm quite finished with this."

Xochipilli Gallery, 568 N. Woodward, is open 11 a.m. to 5 p.m. Tuesday-Saturday.

book break

Victoria Diaz

New Kienzle mystery follows true to form

"Masquerade" by William X. Kienzle (267 pp., Andrews & McMeel, \$15.95)

William Kienzle once said something to the effect that his books, like bedbugs, always come out in the spring.

Well, it's spring and, sure enough, there's a new Father Koesler mystery at your bookstore. Believe it or not, this is Kienzle's 12th mystery tale. "The Rosary Murders," his first, was published way back in 1979.

In the lively new whodunit, "Masquerade," faithful readers will find such familiar figures as the immitable Inspector Walter Komnicki, along with Detroit's crack detective, Alonzo "Zoo" Tully, and, of course, that lovable amateur sleuth, Father Robert Koesler.

"Masquerade" takes place on the secluded campus of Detroit's Marygrove College, where a Trappist monk, an Episcopal priest, a rabbi and a nun have gathered to speak at a writers' conference.

All, in addition to their religious vocation, are mystery novelists. In addition, all have shadowy pasts.

ROUNDING OUT THE cast of "Masquerade" are the Episcopal priest's wife, the director of the conference, and Klaus Krieg, a televangelist and founder of the P.O. (Praise God) Press, who specializes in publishing super-sleaze, often set against a "religious" background.

Brought together at Marygrove, the group soon is faced with a strange, confounding murder — and the whodunit game is afoot.

Koesler, with his seemingly infinite knowledge of church matters and his insight into the human soul, is, of course, at the forefront of the ensuing investigation.

In this tale, which is a bit reminiscent of Agatha Christie's "Ten Little Indians," the star of the story is

No such thing as too much color

Q. There's nothing I like better than indulging myself with as many colors around me as possible. I particularly like the deep, rich colors currently popular in fashion, such as magenta, violet, teal, persimmon red and blue. Could you tell me how I could tastefully use these colors in my apartment? I don't want to fall back on using them as accents with white.

A. You can have an elegant apartment using as many colors as you like if you understand and apply four key design techniques: Arrange color by its tone, or dark or light value, as much as you do by the quality of color itself; introduce textural variations of each color; incorporate a pattern that combines at least three of the colors used throughout the room; and pay a lot more attention to detail such as borders, welting, and accessories than you would if you were dealing with more conventional, soft colors.

Start by designing which color will become the key background color. In this instance, a slightly greyed, middle-tone violet would be suitable because it is a color that bridges the warm persimmon reds and cool teals and blues. All other colors should be either a match to this color's value, or distinctively lighter or darker. If the walls are a smooth finish, then the carpet would be slightly ribbed or patterned.

Then determine what will be your secondary colors. Blue and blue-green (teal) would make an excellent choice in solid and patterned variations. Here, a bright magenta could be added in a weave or print pattern. These colors also combine to make elegant iridescent effects.

Despite the popularity of decorating with many patterns, I would recommend using no more than two patterns of different scales and with one color in common between them.

Readers familiar with the finer points of the teachings of the Church will be ahead of the game here (as is always the case in Koesler's mysteries).

His vividly fleshed out characters are delightful, and his effective evocation of the rather eerie background against which this darkest of deeds takes place makes the adventure even more fun.

While the pace of "Masquerade" is occasionally slowed by lengthy flashbacks, and Kienzle's propensity to launch into church tales and anecdotes that seem to have little to do with the story at hand, things never really bog down.

Readers familiar with the finer points of the teachings of the Church will be ahead of the game here (as is always the case in Koesler's mysteries).

His vividly fleshed out characters are delightful, and his effective evocation of the rather eerie background against which this darkest of deeds takes place makes the adventure even more fun.

While the pace of "Masquerade" is occasionally slowed by lengthy flashbacks, and Kienzle's propensity to launch into church tales and anecdotes that seem to have little to do with the story at hand, things never really bog down.

Ultimately, "Masquerade" is a bit more complex than you may think. Victoria Diaz is a free-lance writer/creative writing instructor who lives in Livonia.

They complete the color harmony with warm accents of persimmon reds and magentas in decorative pillows, braiding, and silk flower arrangements. Cap off everything with discreet touches of burnished gold in candle sticks and picture frames. The entire look will also achieve a sense of elegance if wood finishes are included in armchairs or other furniture pieces. Avoid anything too plastic or metallic with such an intense color harmony.

Q. Many spring and summer fashions are using a strong yellow-green color that I've heard described as "chartreuse." It's very dramatic, especially when combined with other strong colors. Since I like keeping up with fashion, I was wondering whether I should wear this color, or avoid it? I'm quite tall, with an in-between shade of brown-blondish hair, hazel eyes, and balanced skin tones that don't seem to fit in to any "seasonal" category.

A. Since the 1920s, the yellow-green color you are referring to as "chartreuse" has been surveyed by various color researchers and found to be consistently and deeply disliked — more than any other color. Yet this most-hated color makes its periodic appearances, particularly in fashion.



Helen Diane Vincent

Don't hesitate to use very small amounts of this color when it adds sparkle to deep, rich colors. But avoid it in any larger amounts or in a solid color garment. It's perhaps the most unflattering color for most skin tones, and for anyone with pale or even medium balanced coloring. I would suggest exploring other fashion colors you can use to your advantage, such as the new oranges and rusts making their periodic comeback.

Helen Vincent will be teaching a class on "Updating Ideas About Good Taste" 7-9 p.m. Wednesday, May 2 through the Bloomfield Schools Adult Education Program. For information/registration, call 433-0885.

Flower show judging calls for special training

Your African violets are so vivid and healthy and your hanging hoya so lush that you're sure they could win a ribbon or trophy in a major flower show like the Ann Arbor Flower and Garden Show to be presented this weekend by the University of Michigan's Matthaei Botanical Gardens in Yost Field House, Ann Arbor.

But you're a bit intimidated by the rules for exhibitors, by the stiff competition and perhaps by the stiff judges. Just how qualified are these judges to deem one primrose more perfect than another, one garden's design concept more original than its competitor?

Nancy Passfield, an accredited master judge, offers some answers to these questions and insights into the complexities of gardening competition. A resident of Farmington Hills, she has attained the highest rank possible for judges accredited by the National Council of State Garden Clubs.

The following are some questions posed to Passfield and her answers: Q. The show you will be judging at U-M is a standard flower show. What does that mean?

A. A standard flower show is one that follows the standard federated guidelines established by the National Council of State Garden Clubs. All of those requirements, including categories of entries, awards offered and awards criteria, are basically the same for shows nationwide. The rules are unbendable and must be followed to the letter for the show to qualify as a standard flower show.

For example, each standard show must have at least as many horticulture entries — cut specimens or potted plants — as artistic design entries — the floral arrangements. Each division must have at least five classes, or categories, with a minimum of four entries in each. And, of course, all exhibits must be judged by accredited judges.

Q. These accredited judges them-

selves must have met some requirements. A. Yes, rigorous ones. Prospective judges must first take three courses in artistic design and horticulture and pass a preliminary exam just to become student judges. During this period, they also must compete in accredited shows and acquire three blue ribbons for artistic design and two in horticulture classes or vice versa.

This show diversity in growing and exhibit design. Then they take two more courses and pass a final exam to gain judge accreditation. The whole process take most people about two years.

To remain accredited, they must attend a symposium at least once every two years. After attending three sets of those, they earn the title of life judge. If they continue exhibiting and attending symposiums for still another two years, they become master judges.

Q. What about the requirements for exhibitors? Are their entries heavily screened?

A. No. Just the major garden environments, which comprise a small portion of the exhibits, are screened by a panel. Standard flower shows must open all design and horticulture competition to the general public, amateurs only. Many flower shows offer the free services of consultants for each class to help exhibitors understand what is expected of them.

Some general rules must be followed for eligibility in any class. For instance, no taxonomy is permitted, spray painting in any exhibition is not allowed and the United States flag must not be used in a design. Exhibitors also must meet the requirements of whatever classes they enter. One class may ask the designer to incorporate white pine into all fresh plant material; another might require all dried plants for a combination of fresh and dried. Some of the requirements for design classes

are so specific they state the exact dimensions of tables and pedestals. The planning of a vignette for a design entry, depending on its complexity, could take months. The exhibitor might need to coordinate colors and corner furniture arrangements, even table settings. A design entry should convey certain feelings as well as visual impressions.

Q. With all these requirements to consider, along with your subjective opinions, how does a judge determine the award-winners in just a few hours?

A. We use the same elements and principles of design that judges of any art competition would use in their decision-making. For the garden environments and design classes, we consider motion, contrast, rhythm, balance of scale. In the horticulture classes, the goal is horticultural perfection. The flowers must be very fresh and at just the right stage of bloom — not too tight, not too open. House plants should be clean and well-groomed for the occasion.

Since we use a 100-point scale for scoring, we can point score if we're faced with two very similar entries.

The Ann Arbor Flower and Garden Show will be at Yost Field House. Tickets are \$6 per person, \$3 for children 12 and under, and are available at all Ticketmaster outlets and J. L. Hudson stores.

The pulse of your community

Schweitzer Better Homes and Gardens Real Estate, Inc.

Real estate listings: A BEAUTIFUL SETTING, NORTHVILLE, LIVONIA, SOUTH LYON, WESTLAND, etc.

Map: Here's how to get there. Map showing routes to various locations.

Real estate listings: STOP AND COMPARE!, 100 ACRES OF GENTLY ROLLING TERRAIN, DEARBORN HTS., etc.

CHILD'S LAKE ESTATES Spring MODEL HOME CLEARANCE SALE. UNBELIEVABLE PRICE REDUCTIONS! OWN YOUR OWN HOME...

Century 21. 477-1800. Ask For Karl or Larry. CHALET. And We Thank You For Your Support.

Mystic Hills Estates of Millford. Only 41 lots make up this 135 acre subdivision on Hickory Ridge and Pearson Rd. near General Motors Proving Grounds.

Weir, Manuel, Snyder & Ranke. 500 South Main Street • Plymouth • Phone 455-6000. PRIDE OF OWNERSHIP, OPEN SUNDAY 1-4 P.M., etc.

ATTENTION: RENTERS AND FIRST TIME HOMEBUYERS. Fire Your Landlord! YOU DON'T NEED \$20,000 OR EVEN \$10,000 TO PURCHASE AN \$80,000 HOME.

REPUBLIC BANCORP MORTGAGE INC. Four local offices to serve your needs. BLOOMFIELD HILLS • FARMINGTON HILLS • LIVONIA • PLYMOUTH.

Rock Financial The Mortgage Bank. Rock gives you more than banks do, but it costs you less. We're not a commercial bank and not affiliated with any Savings and Loan.

Schweitzer Better Homes and Gardens. Attracts the best! MERLE HAMLIN, NORMA HAZLETT, MAUREN TROOST.

briefly speaking

Cabaret concert
The Livonia Symphony Orchestra's cabaret concert will begin at 8 p.m. Saturday at Madonna College.

Food researchers look down the road
Here's a look at the future, from the U.S. Department of Agriculture.

weeder's guide
Earl Aronson
The scientists say that although they expect food supplies to sustain most of America's eating habits for decades...

Arts and crafts
The city of Plymouth's spring arts and craft show will be Friday-Sunday in the Cultural Center.

Orchestral celebration
The fourth in this season's concerts, "An Orchestral Celebration," will begin at 8 p.m. Friday, April 27.

Mortgage Financing Options
Telephone consultations or by appointment
Fixed Rate - Adjustable - Graduated Payment

FOR 28 YEARS
We have specialized in SELLING RESIDENTIAL PROPERTY NEATON REALTY CO.

COLDWELL BANKER
The Home Sellers.
Don't sell yourself short.

ANN ARBOR 930-0200
BIRMINGHAM 642-2400
PLYMOUTH/CANTON 459-6000
TROY 524-9575

Arts and crafts
The city of Plymouth's spring arts and craft show will be Friday-Sunday in the Cultural Center.

Orchestral celebration
The fourth in this season's concerts, "An Orchestral Celebration," will begin at 8 p.m. Friday, April 27.

Mortgage Financing Options
Telephone consultations or by appointment
Fixed Rate - Adjustable - Graduated Payment

FOR 28 YEARS
We have specialized in SELLING RESIDENTIAL PROPERTY NEATON REALTY CO.

COLDWELL BANKER
The Home Sellers.
Don't sell yourself short.

ANN ARBOR 930-0200
BIRMINGHAM 642-2400
PLYMOUTH/CANTON 459-6000
TROY 524-9575

For people who have better things to do than stand in line...
Direct Deposit
Call any Social Security office and ask for direct deposit of your Social Security or SSI check.

US Department of Health and Human Services Social Security Administration

The Forest Service would like ask you for a little help with its paper work.

Give your country a little pick-up.
It'll help us all get out from under.

Give A Hoot. Don't Pollute.

Forest Service
USDA

Eat Your Heart Out... Daily
Great Food. Expertly Prepared. Exquisitely Served.
Multiple seatings every meal. Many entree choices for dinner everyday.

exhibitions
Belian Art Center
Paintings, sculpture and graphics by Vassary, art to wear jewelry and 20th century sculpture.

NEW HOMES INFORMATION CENTER
Now you can go to one New Home Center and get information about the entire new home building industry.

exhibitions

Continued from Page 5
movement, Josef Hoffmann, Koloman Moser, Otto Preutcher, Dagobert Peche and Gustav Siegel. Hours are 11 a.m. to 6 p.m. Tuesday-Saturday, 241 N. Woodward, Birmingham.

Yanover Creative Liaison
On display the mixed medium and abstract oils of artist Alfred Binton and Franklin Willis, as well as works of urban sculptor Tyrone Guyton. Selected works by Mary Ellen Croci and Jeanne Poulet as well as Peruvian artists Fernando Calderon, Luis Calderon and Karla Nony. Gallery hours: noon to 5 p.m. Tuesday-Saturday by appointment. YCL is on I-96 service drive between Merriam and Middlebelt roads. For information, call 525-8175.

Lawrence St. Gallery
NOEXHIBITIONS Anniversary Exhibition continues through April 7. It is a collaboration with Margo LaGattuta, poet and Chris Reising, visual artist. Hours are 11 a.m. to 4 p.m. Tuesday-Saturday, 29 W. Lawrence, Pontiac.

CREATIVE LIVING CLASSIFIED REAL ESTATE 591-0900 591-2300 Display Advertising

BUY IT. SELL IT. FIND IT. CLASSIFIED DIRECTORY
Auto For Sale C-F
Help Wanted G
Home & Service Directory G
Merchandise For Sale C-F
Real Estate E-F
Rentals E-F

REAL ESTATE
Place your Classified Real Estate Advertisement in more than 160,000 affluent Suburban Detroit Homes

YOU MAY PLACE A CLASSIFIED ADVERTISEMENT FROM
8:00 A.M. - 5:30 P.M. MONDAY - THURSDAY AND FROM 8:00 A.M. - 5:00 P.M. FRIDAY
FOR CLASSIFIED "LINERS" MONDAY ISSUE: 5 P.M. FRIDAY THURSDAY ISSUE: 5 P.M. TUESDAY
ONE CALL DOES IT ALL OAKLAND COUNTY 544-1970 WAYNE COUNTY 591-9900 ROCHESTER/ROCHESTER HILLS 852-3222

Luxury in the woods... River Dines condominiums
of Farmington Hills Nine Mile and Drake
Over 300 Luxury attached/detached condominiums nestled in 90 acres of beautiful wooded area.
Starting at \$144,900
Open Mon.-Fri. 16 Sat. & Sun. 12-6 Call 474-1060

On The Water... BLUE HERON POINTE
Beachfront Cluster Homes In Northville Township
Crystal Clearwaters...for Boating • Fishing & Swimming
Starting at \$199,500
344-8808 Sales Center Models Open Noon-6:30 p.m. (Closed Thursday)

Shenandoah A BREATH OF FRESH AIR *BRIGHTON*
Shenandoah offers you the quality lifestyle that you deserve at an affordable price. Over 140 lots to choose from...rolling, walkouts, trees, open, southern exposure.
Model Hours: Tues, Wed, Thurs 2-5 pm Sat, Sun 1-5 pm For more information call: (313) 227-4600

RED CARPET KEIM SUBURBAN 261-1600
312 Livonia
312 Livonia
312 Livonia
312 Livonia
312 Livonia
312 Livonia
312 Livonia
312 Livonia
312 Livonia
312 Livonia

REnt
400 Apartments
401 Furnishings
402 Furnishings
403 House Sitting Service
404 Property Mgmt.
405 Furnishings
406 Mobile Homes
407 Duplexes
408 Timeshare
409 Condos/Condominiums
410 Time Share
411 Southern Rentals
412 Vacation Rentals
413 Home Health Care
414 Home Care
415 Real Estate Exchange

The Prudential REALTORS 421-5660
The Michigan Group Realtors 591-9200
The Prudential REALTORS 474-5700
The Prudential REALTORS 474-5700
The Prudential REALTORS 474-5700
The Prudential REALTORS 474-5700

Christian Children's Fund, Inc.
Send Your Love Around The World
A poor child thousands of miles away urgently needs your love and concern. Without your help, that child most certainly faces hunger, illiteracy or disease. But through Christian Children's Fund, one of the world's oldest and most respected child care organizations, you can help provide education, nourishing food, medical attention or whatever a child needs most. You can give that child a real chance for a healthier, happier future. To find out how you can join with thousands of other Christian Children's Fund sponsors in helping defeat poverty one child at a time, just call our toll free number. Without any obligation, you'll receive complete information on our sponsorship programs. Please do it now—there's a hungry, poor child who needs your love so much.

FOREST HILLS of Brighton condominiums
When you contemplate moving you look for the perfect place. Chances are, you'll find everything you're looking for at Forest Hills of Brighton
Developed by Forest Hills Association
Brighton Condominiums
MODEL OPEN DAILY 1 to 5 PM (Closed Thursdays & Fridays)
Forest Hills of Brighton is a luxury complex of two, three and four unit buildings with all the features you're sure to want: Private front entrance. Spacious rooms with studio ceilings and wall-to-wall carpeting. The well designed kitchens have custom wood cabinets, and no wax vinyl laundry area on the first floor. In short, you'll have all the advantages of a fine home with none of the maintenance worries.

Century 21 AT THE LAKES, INC.
2602 Union Lake Rd. 363-1200 Union Lake, MI 48085
LAKEFRONT
On spectacular all sports Elizabeth Lake. This energy efficient 1800 sq. ft. home features 3-4 bedrooms, 2 full baths, walk-out lower level, decking, commercial grade carpeting, 2 car oversized garage, and more! Won't last at \$215,900.
THE BEST OF WOLVERINE VILLAGE
states this beautiful like new 2 story contemporary. Home built in 1986 features 3 large bedrooms, 2 full baths, full partially finished basement, private fenced back yard with beautifully landscaped deck. Oversized 2 car garage with loft for studio or storage. \$116,900.

COURTNEY'S ORNER
You're a "Star" with Remerica HOMETOWN REALTORS 420-3400
CHRIS COURTNEY
LIVONIA - 3 bedroom, 2 bath colonial, 2 car garage, pool, just under an acre. \$127,500.
PLYMOUTH - 4 bedrooms, 2 1/2 bath colonial, 2 car garage, basement, deck and central air. \$187,900.
N. CANTON - 4 bedrooms, 2 1/2 baths, central air, basement, 2 car attached garage. \$139,900.
WESTLAND - 3 bedrooms, 2 baths, bungalow. Hardwood floors, large lot. \$59,500.

The Prudential REALTORS 474-5700
Kimberly Oaks
GREAT BUY! 4 bedroom, 2 1/2 bath colonial, large kitchen, family room with fireplace, formal dining room, central air, move-in condition. Open Sun. 2-5, \$144,000. Call 484-6523.
GREAT VIEW
Old Rosebuds Gardens comes with this 2 bedroom ranch. Finished basement, gas fireplace, wet bar & garage. Add your personal touches and you will have a great buy at \$84,900. Call 484-6523.
COUNTRY COUNTRY RANCH
SITON, 1-4
Newly listed sharp 3 bedroom brick home with 2 1/2 baths, central air, finished basement, large kitchen, 2 car garage. \$161,000. Call 487-9942.
COUNTRY KITCHEN - OPEN
SATON, 1-4
Newly listed sharp 3 bedroom brick home with 2 1/2 baths, central air, finished basement, large kitchen, 2 car garage. \$161,000. Call 487-9942.

The Prudential REALTORS 474-5700
The Prudential REALTORS 474-5700
The Prudential REALTORS 474-5700
The Prudential REALTORS 474-5700
The Prudential REALTORS 474-5700
The Prudential REALTORS 474-5700
The Prudential REALTORS 474-5700
The Prudential REALTORS 474-5700

WEST BLOOMFIELD
Specious tri-level on large lot with mature trees. This 4 bedroom 3 1/2 bath house offers many extras including a fireplace in the master bedroom. Lake privileges. \$179,900. 788-0400
TRADITIONAL QUALITY
Four bedroom Tudor exuding from start to finish. 9 ft. ceilings, 2 full and 2 half baths, ceramic foyer, hardwood kitchen and nook, Jenn-Aire with oven/micro combo. A must see! \$296,900. 788-0400
WEST BLOOMFIELD
Just listed. Beautiful 4 bedroom, 2 1/2 bath French Colonial. Loads of extras. Great for entertaining. Sellers are motivated! \$178,000. 788-0400
CONTEMPORARY FLAIR
Excitement is the word for this newly completed ranch with 1400 sq. ft. of exceptional living space. 2 1/2 baths, 3 bedrooms, dining room and spacious living room. \$116,900. 788-0400

Pure Serenity... In Livingston County Just 15 Minutes from 12 Oaks Mall
Remerica HOMETOWN REALTORS 420-3400
RUTH MARTIN
Remerica HOMETOWN REALTORS 459-6222
CENTURY 21 261-4200
CENTURY 21 261-4200
CENTURY 21 261-4200
CENTURY 21 261-4200

Remerica HOMETOWN REALTORS 420-3400
RUTH MARTIN
Remerica HOMETOWN REALTORS 459-6222
CENTURY 21 261-4200
CENTURY 21 261-4200
CENTURY 21 261-4200
CENTURY 21 261-4200

CROSSWORD PUZZLER

Crossword puzzle grid with clues for Across and Down sections.

Compliments of The Birmingham-Bloomfield Board Of Realtors



ERA First Federal 478-3400 advertisement with contact information and office address.

Remerica HOMETOWN REALTORS 420-3400 advertisement featuring various real estate listings and contact details.

The Prudential William Decker, REALTORS 455-8400 advertisement with multiple listings and contact information.

Century 21 COMMUNITY 728-0000 advertisement with listings and contact information.

Century 21 COMMUNITY 728-0000 advertisement with listings and contact information.

Century 21 COMMUNITY 728-0000 advertisement with listings and contact information.

ERA ACCENT REALTY advertisement with contact information.

400 Apts. For Rent
DRIFTWOOD APARTMENTS
Energy efficient studio and one bedroom apts. Fully-equipped kitchens, wall-to-wall carpeting, laundry facilities in each building, swimming pool. Studio \$285, One bedroom \$345. Immediate occupancy. Telephone 538-5266

400 Apts. For Rent
CLAWSON & ROYAL OAK
Presently available 1 & 2 bedroom apartments. -Ergonomic oak floors or carpeting, dishwasher, heat, water, cooking gas included in most. Many with vertical blinds.
Pets? Ask! AMBER APARTMENTS
Days: 280-1700 Even: 258-6714

400 Apts. For Rent
DETROIT- Grayton Park Apts. 1 & 2 bedrooms available with blinds, Special 1 mo. security deposit. Immediate occupancy. 531-1502
ELIZABETH Lakeland apartment- 2 bedrooms, 1 bath. May 1 thru Sept. 1. Possibly longer. Best spot available. \$750-per mo.

400 Apts. For Rent
CANTON
CARRIAGE COVE LUXURY APTS. (LILLEY & WARREN)
1 Month Free Rent
\$200 Security (thru April 30) (new tenants only)

400 Apts. For Rent
FARMINGTON
FARMINGTON MANOR. Now available studio & 1 bedroom apartments, carpeted, vertice blinds, central air, appliances, newly decorated. No pets. From \$400-475-2592
FARMINGTON - HANDICAP APTS. now available at luxury apartment community in Farmington Hills. Microwave, mini-blinds & a choice of color schemes included. Call 788-0070

400 Apts. For Rent
BEST APARTMENT VALUE
FARMINGTON HILLS
TIMBERIDGE
DELUXE 2 BEDROOM UNITS \$555
Includes appliances, vertical blinds, carpeting, pool, close in Farmington Hills location

400 Apts. For Rent
FARMINGTON HILLS
RIVER VALLEY APARTMENTS
31600 Nine Mile, just W of Orchard Lake Rd. - 1 blk. N of Freedom Rd. RENT NOW & SAVE \$3
Rent or stop in for specials on luxury 1 & 2 bedroom from \$540. (Pets OK) Mon-Fri. by appointment only Sat-Sun. 1-5pm 473-0035

400 Apts. For Rent
FARMINGTON HILLS - beautiful 1000 sq. ft. 2 bedrooms, private entrance, laundry room, much more. \$675/month. Kolkrest 338-6226
FARMINGTON HILLS - 5 mo. lease - 2 bedroom, 2 bath, fireplace, non-carpet. \$715 mo. Indian Creek Apts. Leave message. 471-2786
FARMINGTON HILLS - large 2 bedroom, 2 bath, vertical blinds, central air, carpet, appliances, carport. \$570/mo. No pets. Eves. 348-5563
FARMINGTON HILLS - Sublet. 2 bedroom, 1 bath, walk-out with 2 carport. Includes heat & water. \$560. 476-8891 or 476-7449
FARMINGTON HILLS 10 Mile & Middlebelt Large 1 bedroom, from \$425. plus utilities. 471-4556

400 Apts. For Rent
FREE APT LOCATOR
One Stop Apt. Shopping
Save time & money! We've personally inspected all the properties for you; and we'll help you find the best!

Parkway
A peaceful, friendly community
Spacious 1 & 2 Bedroom Suites
FREE HEAT
Patrolled security, cable TV available, 24 hour maintenance, laundry and storage, vertical blinds, air conditioning, ceiling fans, package receiving, 2 swimming pools, small pets welcome. Walk to shopping. Adjacent to golf, tennis, indoor ice skating and bike trails. \$500 off move-in costs. Call for details.
Come join our family!
357-2503
Corner of Beech and Shiawassee 1 Blk. N. of 8 Mile in Southfield

Canton
VILLAGE SQUIRE
From \$455 - Free Heat
1 MONTH FREE \$200 SECURITY DEPOSIT
Great Location • Park Setting
Spacious • Bike Trail • Pool • Sauna
Sound Conditioned • Cable & Tennis
On Ford Road, just E. of I-275
Open Until 7 P.M.
981-3891
Daily 9-7 • Sat. 11-6 • Sun. 11-5

CEDARIDGE
Deluxe 1 & 2 bedroom units
FROM \$510
Immediate Occupancy
Limited time offer - 1 month free rent with 1 year lease, new tenants only.
INCLUDES:
Vertical blinds, carpeting, patios or balconies with doorwalks, hotpoint appliances, security system, storage, within apartment.
Enter on Tulane - 1 block W. of Middlebelt on the S. side of Grand River.
Near Botsford Hospital, Livonia Mall & downtown Farmington.
471-5020
Model open daily 1-5
Except Wednesday
OFFICE: 775-8200

classified ads
BUY IT SELL IT FIND IT Classifieds
591-0900
644-1070
852-3222
TROY 580-9090
3726 Rochester Rd
SOUTHFIELD 354-8040
28286 Northwestern Hwy
CANTON 981-7290
42711 Ford Rd
CLINTON TWP 791-8444
36870 Garfield
NOVI 348-0540
Across from 12 Oaks Mall
ANN ARBOR 967-3710
2877 Carpenter
1-800-777-5616
Farmington Hills
Boulder Park
Spacious 1500 sq. ft. 2 bedrooms, 2 full baths, security system, ample storage, modern kitchen, carports in 18 unit complex.
\$845
Ask about our Specials
32023 W. 14 Mile Rd.
(W. of Orchard Lake Rd.)
932-0188
FARMINGTON HILLS restored tiny (13x17) studio, carpet, appliances, woodwork, \$295. \$435 deposit. Rural atmosphere, cat OK. 354-1945
FARMINGTON HILLS - Luxurious 1 bedroom, carport, huge closet dishwasher, newly decorated. Wood floors. 737-9093
FARMINGTON HILLS - 14 Mile & Orchard area. Available May 1. Short/long term. Gatehouse community, large luxury 2 bedroom, 2 bath, garage, swimming pool, fireplace. Free heat \$700 Month. 932-3954
FARMINGTON HILLS THE HOUSE OF BOISFORD
1 & 2 BEDROOMS PLUS TOWNHOUSES FROM \$515
Spacious apartments with air conditioning, locked foyer entry, fully equipped kitchen and basement storage. Lighted parking and carports. Pool. All utilities included except electric.
20810 Botsford Drive
Grand River
Directly behind Botsford Inn
477-4797

River Bend APARTMENTS
Located adjacent to naturally wooded Hines Park, economical, 1 and 2 bedroom apartments and townhouses. Comfortable living with air conditioning, private balconies, huge closets, heat included. Also Cable TV, 2 swimming pools and aerobic fitness center. SMART stop at the front entrance.
30500 West Warren
between Middlebelt and Merriman Roads
Call Today 421-8377

Rochester ROCHESTER SQUARE
SPECIAL \$200 MOVES YOU IN Free Heat
Quiet country atmosphere. Lovely private park, trout stream, charming shopping area. 1 1/2 block walk to downtown, air conditioning, laundry facilities on premises.
668 Main St. Daily 9-6
652-0543 Sat. 9-5
Other times by appointment

It's Time to Enjoy the Good Life
Apartments & Townhouses starting at \$445.00
WITH ALL THESE LUXURY FEATURES:
• Central Air Conditioning
• TV Antenna, UHF-VHF
• Walk-in Closets
• Extra Storage Space
• Swimming Pool - Clubhouse
• Recreation Areas
• Sound Conditioning
• Plenty of Parking
• Bus Transportation Available
• Gas Heat & Cooking Gas
• Hot Water
• Carports
• Carpeting
• Gas Range - Refrigerator
• Cable Available
• Organized Activities
• Dial-A-Ride
• Heat & Water Included
• Quiet prestige address, air conditioning, carpeting, stove & refrigerator, all utilities except electricity included. Warm apartments. Laundry facilities.
Singles Welcome
Immediate Occupancy
We Love Children
HEAT & WATER INCLUDED
Quiet prestige address, air conditioning, carpeting, stove & refrigerator, all utilities except electricity included. Warm apartments. Laundry facilities.
For more information, phone 477-8464
27883 Independence Farmington Hills
Call Today 728-0630
Mon-Fri 9-5
Sat-Sun 12-4

NOVI - FARMINGTON Pavilion Court
FULLY EQUIPPED HEALTH CLUB
\$200 SECURITY DEPOSIT
Complete GE Kitchens Washer/Dryer in Unit
Abundant Storage Window Treatments
Cathedral Ceilings Carports Included
New Construction
From \$660
Open Until 7 p.m. 348-1120
Open daily 9 a.m. - 7 p.m. Sat. & Sun. 11 a.m. - 5 p.m.
Pavilion Drive off Haggerty Rd. between 9 & 10 Mile

Lakefront Apartment Living
Cable TV Available
Convenient to Westland Shopping Center
Thru-unit design for maximum privacy & cross unit ventilation
Swimming Pool & Clubhouse
Storage in apartment
Balcony or patio
Air conditioning
Dishwashers available
ATTRACTIVE 1 & 2 Bedroom Apartments from \$400
Map showing location near Westland Shopping Center, Warren, Livonia, Ford, and Merriman.
THE LANDINGS
Located on Warren Rd. between Wayne & Newburgh Rds. in Westland
Open Mon. - Sat. 10 - 6, Sun. 12 - 6
Phone: 729-5650

YOU'VE MADE ALL THE RIGHT MOVES. NOW MAKE ONE MORE.
Newly designed 1 bedroom, 1 bedroom plus den, and 2 bedroom apartments.
Self-cleaning oven, frost free refrigerator, dishwasher, microwave, pool.
Rentals from \$555, Heat included
Come Visit Us Today!
On Merriman Road (Orchard Lake Road) 1 Block South of 8 Mile Road
Merriman Park APARTMENTS
Open Daily 10-6 p.m., Sunday Noon-5 p.m.
477-5755

DIAMOND FOREST APARTMENTS
From \$625 and up
One Month Free Rent
• Complete Kitchens with microwave.
• Utility room with washer/dryer.
• Furnished Executive Rentals
• Private entrances.
• Nature jogging trail.
• Swimming Pool with spa & tennis courts.
• Handicap Units
Between Grand River & 9 Mile on Halstead
Farmington Hills 471-4848
Mon. thru Sat. 10-5 • Sun. 12-5

NOVI • WATERVIEW FARMS
From \$440
• Country Setting • Large Area
• Near Twelve Oaks Mall • Spacious
• Sound Conditioned • Central Air
• Tennis • Dishwasher
• Lots of Closets
Pontiac Trail between West & Beck Roads
Daily 9 a.m. - 7 p.m., Sat. & Sun. 12-4 p.m.
Open Until 7 P.M.
624-0004

Picture This In Northville...
Imagine a wooded, country setting... near 1-275, with tennis, swimming, trails for jogging, plus exciting rental residences... All with washer/dryer, microwave, window treatments... Many with fireplaces and cathedral ceilings.
Cedar Lake
Located on 6 Mile between Northville and Haggerty Roads
Leasing Center open Mon.-Fri. 10-6; Sat. 12-4
Phone 348-1830
AMURCON
We Provide A Better Life.

CALL for SPRING SPECIALS
Lavish, Elegant And Convenient Living.
Luxurious Weatherstone Townhouses, a prestigious Franklin rental community, feature 2 & 3-bedrooms, 2 1/2 baths, formal dining, great room with fireplace and private basements. The ultra-modern kitchens have instant hot water. The two-car attached garage has an automatic door opener, of course. 24-hr. monitored fire/intrusion alarms.
Weatherstone
29600/29900 Franklin Road • 350-1296
Managed by Kellan Enterprises, 352-3800
Mon.-Fri. 10 a.m. - 5 p.m.
Sat. & Sun. 11 - 5
or by appointment

EAST MEETS WEST ON LAKE ST. CLAIR
HARBOR CLUB APARTMENTS AND YACHT HARBOR
Chart Your Course By Land or Lake To HARBOR CLUB APARTMENTS & YACHT HARBOR ON LAKE ST. CLAIR
Join The Friendly Crew of Good Neighbors For Year Around Resort Living At Our Luxury Lakeside Rental Community and Marina.
Private Boat Harbor Residents Dock at Your Doorstep
• Leisurely Picnic and Balconies
• Club Boats For Resident Use
• Waterfront Clubhouse Pool Putting Green Volleyball Horseshoes & Tennis
• Park-like Pier With Barbecue Grills & Phone Tables
• Individual Climate Control
• Laundry and Storage Facilities
• Wall to Wall Push Carpeting and Window Blinds
• Separate Dining Room
• No Wax Vinyl • Complete G.E. Kitchen
• Losted Foyer Building Entry
(313) 791-1441
36000 E. Jefferson, Harrison Township
Metropolitan Parkway East Off I-94 to Crocker
Right on Crocker • Right on Jefferson

PLYMOUTH • HILLCREST CLUB
FREE HEAT
ONE BEDROOM SPECIAL
1st MONTH FREE (Limited Time Only)
• Quiet Park Setting • Spacious Suites
• Outdoor Pool • Air Conditioning
• Immaculate Grounds & Buildings
• Dishwashers
Call or stop by today, near Plymouth & Haggerty
12350 Risman
Daily 9-6 453-7144 Sat. & Sun. 12-4
OTHER TIMES BY APPOINTMENT

HAMPTON COURT APARTMENTS
"The Place To Live" in Westland.
Spacious 1 & 2 bedrooms
(1 bedroom: 760 sq. ft., 940 sq. ft.)
(2 bedroom: Over 1000 sq. ft.)
Balconies • Carports
Swimming Pool & Park Areas
Storage in your Apartment
FROM \$415
729-4020
Ford Rd., 1 blk. E. of Wayne
Mon.-Fri. 9 am-5 pm • Sat. & Sun. 1-5 pm
Evening appointments available

Tree Top Meadows Apartments
IS LUXURY WHAT YOU SEEK?
Then luxury is what you get. Oversized rooms and balconies, deluxe kitchens, walk-in closets, 2 bedroom has double bath. Close to shopping and expressway.
1 Bedroom \$525 950 Sq. Ft.
2 Bedroom \$585 1050 Sq. Ft.
ASK ABOUT OUR SPECIAL
OPEN DAILY 9-6
SAT. 10-8 SUN. 12-5
BENEICKE & KRUE
348-9590 or 642-8686

Stone Ridge
New "on the Water"!
1 and 2 Bedroom Apartments from \$395
"Less than 5 minutes from Novi & Farmington Hills"
• Convenient to Twelve Oaks Mall
• Cable TV Available
• Dishwasher
• Pool
• Private Balcony/Patio
• Variety of Floor Plans Available
• Air Conditioning
624-9445
Open Monday - Friday, 10 - 6 Weekends, 11 - 5

SUBURBAN LUXURY
Lake Pointe Village APARTMENTS
PLYMOUTH, MICHIGAN
ONE & TWO BEDROOM APARTMENTS from \$482 per month
INCLUDES:
• Free Gas Heat and Water
• Porch or Balcony
• Swimming Pool
• Community Bldg.
• Basement Storage
Call Manager at: 453-1597
OPEN DAILY AND SUNDAY

Bristol Square APARTMENTS
ATTRACTIVE 1 & 2 Bedroom Apartments from \$445
• Cable TV Available
• Private Balcony / Patio
• Walk-in Storage Room Within Apartment
• Central Air Conditioning
• Swimming Pool
• Social Activities
Convenient to Expressways & Twelve Oaks Mall
On Beck Rd., just north of Pontiac Trail in Wixom
624-1388
Open Mon. - Sat. 9 - 6 Sun. 10 - 6
LIVONIA APTS. 2 & 1 BEDROOM From \$450 Including Heat 471-6538
LIVONIA 1 bedroom spacious apts. Individual washer & dryer, carport, window treatment & 6 month lease available. 1 mo. free. \$500 month. 474-7955
Madison Heights
SPRING SPECIAL CONCORD TOWERS 1 & 2 BEDROOM APARTMENTS
Includes:
• Stove & refrigerator
• Dishwasher
• Carport
• Intercom
• Newly decorated
• Smoke detectors
• Sprinkler system
1-75 and 14 Mile
Next to Abbey Theater
888-5884

MORE CLASSIFIEDS ON PAGES
This classification continued on Page 2F.

Select Properties from Real Estate One.

Michigan's Largest Real Estate Company



INKSTER

NEAT AND CLEAN - A truly affordable 3 bedroom brick Ranch with finished basement. Wayne/Westland Schools. Newer windows and solar panels which help reduce heat bills.
\$45,900 326-2000



HIGHLAND

COUNTRY COLONIAL - Wonderful setting! Beautiful acreage! Great 4 bedroom Colonial with an extra large family room and a marvelous Florida room! Excellent pole barn. Sellers Florida bound.
\$169,000 261-0700

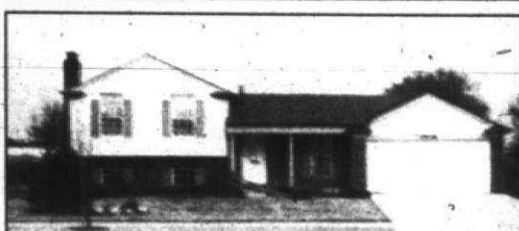

CANTON

FANTASTIC QUAD - Meticulous 3 bedroom, 1 1/2 bath with central air is in move-in condition. Beautifully landscaped, vaulted ceilings, upgraded windows, deck off kitchen. This home has it all.
\$124,900 455-7000



REDFORD

2 BEDROOM, 2 BATH CONDO - Brick Condo with private basement and covered patio. Formal dining room, central air, neutrally decorated and neat and clean.
\$55,900 261-0700

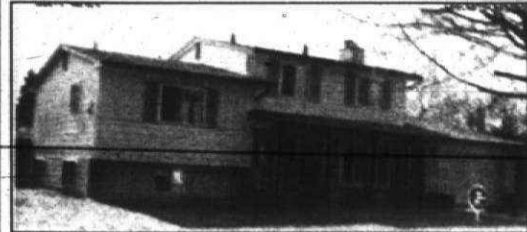

WESTLAND

HIGH, WIDE AND HANDSOME - Best describes this 4 bedroom Quad. 1/12 baths, family room, den, country kitchen and attached garage. Many recent updates.
\$89,900 326-2000



FARMINGTON

THREE BEDROOM RANCH - Downtown Farmington. Walk to library, shopping, parks from the home you've always wanted! Extra deep treed lot. Gracious deck. Remodeled, upgraded kitchen, finished basement.
\$124,900 477-1111



PLYMOUTH

RIDGEWOOD COLONIAL - Traditional Williamsburg elevation. Bright, cheerful home, 4 bedrooms, 2 1/2 baths, 1st floor laundry & den. Walk-out lower level. 2 tiered deck overlooks commons. Sprinklers & C/A.
\$239,900 455-7000

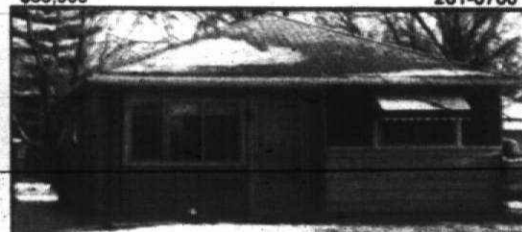

REDFORD

SOUTH REDFORD RANCH - Come see this lovely 3 bedroom home, large kitchen, central air, 2 1/2 car detached garage. Both are fully insulated for low heat bills. Maintenance-free, and great schools.
\$54,900 261-0700



WESTLAND

LIVONIA SCHOOLS - Three bedroom Tri level, 1 1/2 baths, remodeled kitchen, new wood thermopane windows, garage with door opener.
\$75,900 326-2000

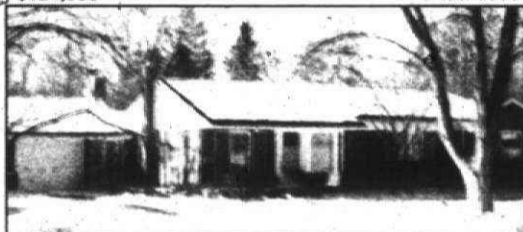

LIVONIA

COVENTRY GARDENS - Wait no longer! A Ranch has finally come on the market in this popular sub. A spacious and open floor plan highlights this 4 bedroom home. Backyard offers a surprise in Spring.
\$149,000 261-0700



PLYMOUTH

CUSTOM 3 YEAR OLD RANCH - 3 bedroom, 2 1/2 baths, Pella windows, wood floor in great room and formal dining room, ceramic foyer and kitchen. Walkout lower level, covered porch and 3 car garage.
\$295,900 455-7000



PLYMOUTH

BUNGALOW - 1st time buyer or investment. 2 bedrooms, living room, formal dining room. 2nd sink & countertop. Bath fixtures replaced, new carpet, new vinyl siding. Front & back porch rebuilt.
\$65,000 455-7000

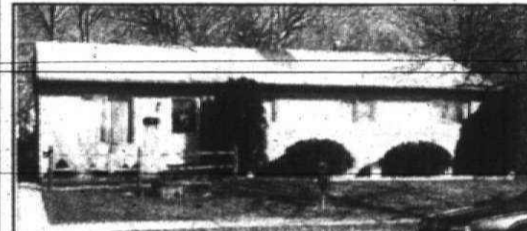

WESTLAND

DELIGHTFUL - Four bedroom home with 2 1/2 baths, full finished basement, large country kitchen, and fenced yard. One year Protection Plan. Located in Surrey Heights Sub.
\$77,900 326-2000



LIVONIA

GREAT BUY N. OF I-96 - Three bedrooms, 1 1/2 baths, hardwood floors, basement and 2 1/2 car garage. Newer vinyl windows, furnace, awnings, gutters & doorwall to covered patio. Sprinkler system.
\$98,900 261-0700

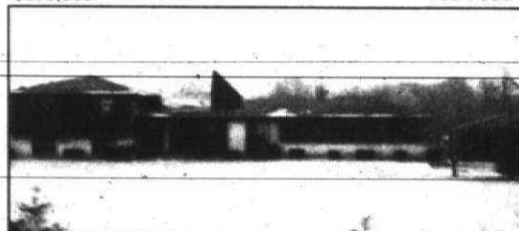

CANTON

2 1/2 ACRES - Large, immaculate home with 4 bedrooms, 2 1/2 baths, 3 1/2 car garage, 18x24 deck. New neutral floor coverings. Unique floor plan. 1st floor master suite could be used as in-law quarters.
\$177,900 455-7000

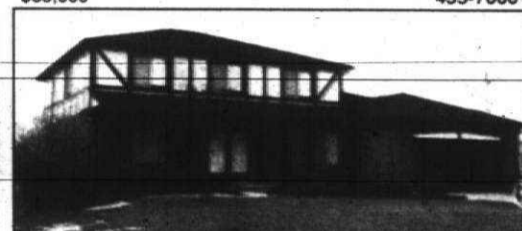

PLYMOUTH

TRAILWOOD - Original owner & well maintained! 4 bedroom, 2 1/2 bath colonial with library, 1st floor laundry and inviting family room with fireplace. Very clean and neutral.
\$179,500 455-7000



REDFORD

PRICE REDUCED - Start your year in this South Redford, 3 bedroom brick ranch, full finished basement with wet bar, 1 1/2 baths, garage, newer furnace and newer roof.
\$74,900 326-2000



LYON TWP.

COUNTRY LIVING AT ITS BEST - 4 bedrooms, 2 1/2 baths, 2,000 sq. ft. brick Ranch on 5 acres with your own stream. 1st floor laundry, 2 fireplaces, walk-out basement, C/A, 2 car attached garage. 10 years new.
\$158,900 261-0700



LIVONIA

HOT AREA IN LIVONIA - Castle Gardens/Tiffany Park 3 bedroom ranch with newer shingles, furnace, Berber carpet in family room & 1 bedroom. Backs onto city owned open space. Fireplace insert with blower.
\$107,000 455-7000



PLYMOUTH

SECLUDED CONTEMPORARY - Open floor plan and neutral decor make for decorators dream in this newly built Plymouth, 3 bedroom plus study split level. Featuring passive solar design.
\$112,000 455-7000



PLYMOUTH

WALK TO DOWNTOWN PLYMOUTH - Three bedroom ranch with attached garage, new family room with fireplace. Large master bedroom with walk-in closet. Fenced yard.
\$109,500 477-1111

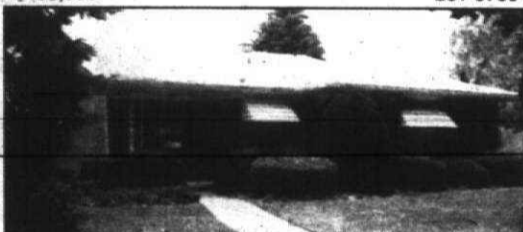

REDFORD

LOOKING FOR MORE SPACE? - 5 bedroom, 2 1/2 bath brick home has it all. Large country kitchen, dining room, family room with fireplace, security system, sprinklers, newer furnace, C/A & roof.
\$113,900 261-0700

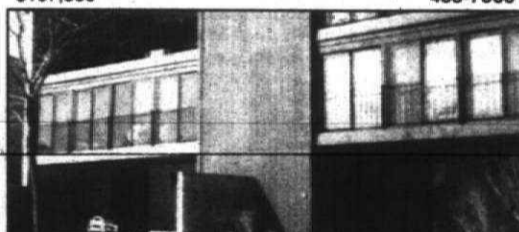

LIVONIA

EXECUTIVE CONDOMINIUM - Luxurious 3,000 sq. ft. two level unit. Great room, 2 fireplaces, 3 full baths, 3 bedrooms, sauna, lower level walk-out, patio overlooks pool. 2 car garage and much more.
\$214,900 261-0700



PLYMOUTH

PLYMOUTH'S WESTBRIAR - Bonadeo built Colonial. Wood foyer, quarry tile kitchen. 4 bedrooms, 2 1/2 baths, den, 1st floor laundry. Dining room with bay, family room fireplace, recessed lighting & doorwall to deck.
\$187,500 455-7000

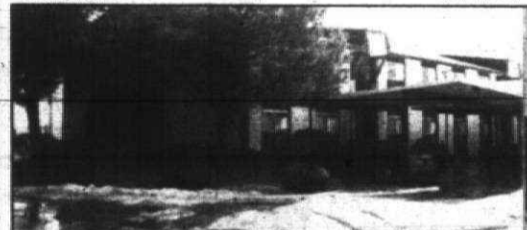

WESTLAND

ABSOLUTE MOVE-IN CONDITION - Condo with 2 bedrooms, 2 baths, new carpet, electric stove, refrigerator, dishwasher. Balcony overlooks wooded area. Excellent location, immediate occupancy.
\$53,500 477-1111



NORTHVILLE

1/4 ACRE LOT! - 4 bedroom, 2 1/2 bath Colonial on 1/4 acre in Northville Colony sub. Family room with full wall brick fireplace with custom wood mantle, central air, 1st floor laundry.
\$48,6430



WESTLAND

NOTHING'S MISSING - In this Condo with Livonia Schools. 2 large bedrooms, 1 1/2 baths, attached garage with direct access, basement, central air, clubhouse, pool, courtyard and lots of storage.
\$75,900 261-0700



PLYMOUTH

GORGEOUS COLONIAL - 4 bedrooms, 2 1/2 baths, 1st floor laundry, den, formal dining room, spacious family room with fireplace. Two tiered deck, lovely landscaping. In beautiful neighborhood.
\$169,900 455-7000



LIVONIA

POSSIBLE COMMERCIAL - Value is in land, not dwelling. Can be re-zoned. Excellent location with good visibility and exposure. Seller will consider a land contract.
\$219,900 477-1111



CANTON

SECLUDED WOODED 3.87 ACRES - Brick 4 bedroom Ranch. Over 2,400 sq. ft., finished walk-out basement, 3 fireplaces, 3 1/2 baths, formal dining room, open floor plan, sauna, C/A, 2 car attached garage and more.
\$278,900 455-7000



REDFORD

MOVE RIGHT IN! - 3 bedrooms, 1 1/2 baths, beautiful finished basement with den. Bright kitchen has double wooded doorwall to large deck and 2 car garage. Located in nice area. New listing!
\$80,900 261-0700



For more information on these or any other homes in your area, call the Real Estate One office nearest you.

©Real Estate One Inc. 1990.

Administrative 851-2600	Bloomfield Hills 644-4700	Detroit 273-0800	Milford 684-1065	Royal Oak 548-1900	Taylor 292-8550	Troy 528-1300	Westland/Garden City 326-2000
Allen Park 389-1250	Brighton 227-5005	Farmington 477-1111	Northville/Novi 348-6430	Southfield/Lathrup 559-2300	Traverse City-Front (616) 947-9800	Union Lake 363-1511	Relocation Information 851-2600
Ann Arbor 995-1616	Dearborn 274-8911	Farmington Hills 851-1900	Plymouth/Canton 455-7000	St. Clair Shores 296-0010	Traverse City-Garfield (616) 946-6667	Waterford/Clarkston 523-7500	Other Michigan locations (616)946-4040
Birmingham 646-1600	Dearborn Hts. 565-3200	Livonia/Redford 261-0700	Rochester 652-6500 652-3700	Sterling Heights 979-5660	Trenton 675-6600	West Bloomfield 681-5700	Training Center 356-7111



Real Estate One, Inc. 1990

CLASSIFIED REAL ESTATE

MORE CLASSIFIED ON PAGES... LIVING... SPECIAL \$100 SECURITY... GREAT LOCATION LEXINGTON VILLAGE

FREE APT LOCATOR... PLYMOUTH HILLS APARTMENTS... 400 Apts. For Rent... 400 Apts. For Rent

A Beautiful New Home In The Woods... The Woods of Westland... Call 313-454-9838

INDEPENDENCE GREEN... LUXURY APARTMENT LIVING IN FARMINGTON HILLS... Call 477-0133

NOW YOU HAVE A CHOICE AT The Springs APARTMENTS... BEAUTIFUL APARTMENTS OR CHOOSE OUR CONTEMPORARY STYLES IN PHASE I

200 SECURITY DEPOSIT... Fountain Park... Experience luxury apartment living at its finest

SUCCESSFUL PEOPLE LIVE IN THE WOODS... FAIRLANE WOODS APARTMENTS... 441-5350

Why should we stand on our heads to rent you an apartment?... Fountain Park... We don't need gimmicks

FREE APT LOCATOR... PLYMOUTH HILLS APARTMENTS... 400 Apts. For Rent

PLYMOUTH HILLS APARTMENTS... 400 Apts. For Rent... 400 Apts. For Rent

FREE APT LOCATOR... LINCOLN TOWERS... 400 Apts. For Rent

150 SECURITY DEPOSIT... Fountain Park... Experience luxury apartment living at its finest

Bayberry Place... In the HEART of it All!... 400 Apts. For Rent

PLYMOUTH HILLS APARTMENTS... 400 Apts. For Rent... 400 Apts. For Rent

Country Ridge APARTMENTS... On Haggerty Rd. Between 13 & 14 Mile... 661-2399

The Village APARTMENTS... LIVING YOU CAN AFFORD TO ENJOY!... 1 & 2 BEDROOM APARTMENTS FROM \$360 HEAT INCLUDED

JOIN US FOR WARM WEATHER FUN!... Enjoy spacious, new 1 & 2 bedroom apts. featuring... 400 Apts. For Rent

Village Green on Franklin... 746-0020... 400 Apts. For Rent

FREE HEAT MICROWAVE... 1 Bedroom "Ranch House" \$440... 2 Bedroom "Townhouse" \$520... 3 Bedroom "Townhouse" \$605

Windemere APARTMENTS... LIVING YOU CAN AFFORD TO ENJOY... New 1 & 2 Bedroom Apartments Available

IMMEDIATE OCCUPANCY... BY CONSOLIDATED INVESTMENTS... 2 locations to serve you GARDEN CITY PLYMOUTH

Fairmont Park... In Farmington Hills... One and two-bedroom apartments and terraces featuring

ONE MONTH FREE RENT! WAYNEWOOD APARTMENTS... 1 & 2 Bedroom Apartments from \$465

2 BEDROOMS TO LEASE... \$599... WITH FREE LIGHTED CARPORTS VERTICAL BLINDS LIVONIA LOCATION

The Village... Beautiful 1 & 2 Bedroom Apartments From \$360... HEAT INCLUDED

WINTER IN WESTLAND CAN BE GLORIOUS... Welcome to the warmth of our indoor heated pool, clubhouse and free health club!

WESTLAND TOWERS... HEAT INCLUDED... Spacious 1 & 2 bedroom high rise apartments offer outstanding balcony views

NOB HILL APARTMENTS... rent from \$415... Microwave Oven Paid Gas Heat Air Conditioning Great Location

The Springs... 1 & 2 Bedroom Lakefront Apartments from \$415... Located in Novi on Pontiac Trail, 1 Mile East of Beck Rd.

COLONY PARK APARTMENTS for Elegant Living... Quiet 1 bedroom with den or 2 Bedroom, 2 bath, laundry room in apartment includes 24 hour monitored intrusion alarm, pool, clubhouse, blinds and covered parking

Country Ridge APARTMENTS... On Haggerty Rd. Between 13 & 14 Mile... 661-2399

Scotsdale Apartments... Newburgh between Joy & Warren... From \$445 FREE HEAT FREE COOKING GAS

FREE HEAT MICROWAVE... 1 Bedroom "Ranch House" \$440... 2 Bedroom "Townhouse" \$520... 3 Bedroom "Townhouse" \$605

GRANDVILLE TOWNHOUSES... 1 & 2 Bedroom Apartments from \$465... HEAT AND VERTICAL BLINDS INCLUDED

Windemere APARTMENTS... LIVING YOU CAN AFFORD TO ENJOY... New 1 & 2 Bedroom Apartments Available

Fairmont Park... In Farmington Hills... One and two-bedroom apartments and terraces featuring

WAYNEWOOD APARTMENTS... 1 & 2 Bedroom Apartments from \$465... HEAT AND VERTICAL BLINDS INCLUDED

2 BEDROOMS TO LEASE... \$599... WITH FREE LIGHTED CARPORTS VERTICAL BLINDS LIVONIA LOCATION

400 Apts. For Rent
 WESTLAND - 1,2 bedrooms, 3 1/2 bath, granite, tile, wood, carpet, stainless steel, air conditioning, large closets, heat included. Free appointments. 427-1992

400 Apts. For Rent
 WESTLAND - 1,2 bedrooms, 3 1/2 bath, granite, tile, wood, carpet, stainless steel, air conditioning, large closets, heat included. Free appointments. 427-1992

400 Apts. For Rent
 WESTLAND - 1,2 bedrooms, 3 1/2 bath, granite, tile, wood, carpet, stainless steel, air conditioning, large closets, heat included. Free appointments. 427-1992

400 Apts. For Rent
 WESTLAND - 1,2 bedrooms, 3 1/2 bath, granite, tile, wood, carpet, stainless steel, air conditioning, large closets, heat included. Free appointments. 427-1992

400 Apts. For Rent
 WESTLAND - 1,2 bedrooms, 3 1/2 bath, granite, tile, wood, carpet, stainless steel, air conditioning, large closets, heat included. Free appointments. 427-1992

FREE APT LOCATOR
 One Stop Apt. Shopping
 Save time & money! We've personally inspected all the properties for you, and we'll help you find the best!
 • Over 100,000 Choices
 • All Prices & Areas
 • Complete Info. & Photos
 Free, personal service. Preview apartments from the comfort of our office.
 APARTMENTS UNLIMITED
 3716 Rochester Rd. Southfield, MI 48034
 261-7394

402 Furnished Apts. For Rent
 BIRMINGHAM EXECUTIVE APTS.
 • Short term rentals from 1-3 months including utilities
 • Housekeeping/linen service
 • Coin-laundry facilities
 • 24 hour security
 • Pet friendly
 • Flexible rental agreements

402 Furnished Apts. For Rent
 EXECUTIVE RENTALS
 ELEGANT & COMPLETE
 1-2-3 BEDROOMS
 661-0771

404 Houses For Rent
 BIRMINGHAM & ALL CITIES HOMES FOR RENT
 TRANTALCO REALTY
 844-5418

404 Houses For Rent
 NORTHVILLE - 3 bedroom, 2 1/2 bath, 2500 sq. ft. family, large lot, 2 car garage, \$425/mo. Call 427-8888

404 Houses For Rent
 WESTLAND - 3 bedroom, 2 1/2 bath, 2500 sq. ft. family, large lot, 2 car garage, \$425/mo. Call 427-8888

405 Property Management
 LEAVING TOWN? Don't Want To Sell? Check our complete rental management services. We'll find you a tenant, handle all the paperwork, and collect your rent. Call 427-8888

405 Property Management
 LEAVING TOWN? Don't Want To Sell? Check our complete rental management services. We'll find you a tenant, handle all the paperwork, and collect your rent. Call 427-8888

412 Townhouses - Condos For Rent
 BIRMINGHAM - 2 bedroom, 2 1/2 bath, granite, tile, wood, carpet, stainless steel, air conditioning, large closets, heat included. Free appointments. 427-1992

412 Townhouses - Condos For Rent
 BIRMINGHAM - 2 bedroom, 2 1/2 bath, granite, tile, wood, carpet, stainless steel, air conditioning, large closets, heat included. Free appointments. 427-1992

412 Townhouses - Condos For Rent
 BIRMINGHAM - 2 bedroom, 2 1/2 bath, granite, tile, wood, carpet, stainless steel, air conditioning, large closets, heat included. Free appointments. 427-1992

WESTLAND CAPRI APTS. - 1 & 2 bedrooms, 1 1/2 bath, granite, tile, wood, carpet, stainless steel, air conditioning, large closets, heat included. Free appointments. 427-1992

WESTLAND CAPRI APTS. - 1 & 2 bedrooms, 1 1/2 bath, granite, tile, wood, carpet, stainless steel, air conditioning, large closets, heat included. Free appointments. 427-1992

WESTLAND CAPRI APTS. - 1 & 2 bedrooms, 1 1/2 bath, granite, tile, wood, carpet, stainless steel, air conditioning, large closets, heat included. Free appointments. 427-1992

401 Furniture Rental
 CANTON SPRING SPECIALS
 One bedroom furnished apartments in a small, private complex. Call 427-8888

401 Furniture Rental
 CANTON SPRING SPECIALS
 One bedroom furnished apartments in a small, private complex. Call 427-8888

402 Furnished Apts. For Rent
 BIRMINGHAM EXECUTIVE APTS.
 • Short term rentals from 1-3 months including utilities
 • Housekeeping/linen service
 • Coin-laundry facilities
 • 24 hour security
 • Pet friendly
 • Flexible rental agreements

402 Furnished Apts. For Rent
 EXECUTIVE RENTALS
 ELEGANT & COMPLETE
 1-2-3 BEDROOMS
 661-0771

404 Houses For Rent
 BIRMINGHAM & ALL CITIES HOMES FOR RENT
 TRANTALCO REALTY
 844-5418

404 Houses For Rent
 NORTHVILLE - 3 bedroom, 2 1/2 bath, 2500 sq. ft. family, large lot, 2 car garage, \$425/mo. Call 427-8888

404 Houses For Rent
 WESTLAND - 3 bedroom, 2 1/2 bath, 2500 sq. ft. family, large lot, 2 car garage, \$425/mo. Call 427-8888

405 Property Management
 LEAVING TOWN? Don't Want To Sell? Check our complete rental management services. We'll find you a tenant, handle all the paperwork, and collect your rent. Call 427-8888

405 Property Management
 LEAVING TOWN? Don't Want To Sell? Check our complete rental management services. We'll find you a tenant, handle all the paperwork, and collect your rent. Call 427-8888

412 Townhouses - Condos For Rent
 BIRMINGHAM - 2 bedroom, 2 1/2 bath, granite, tile, wood, carpet, stainless steel, air conditioning, large closets, heat included. Free appointments. 427-1992

412 Townhouses - Condos For Rent
 BIRMINGHAM - 2 bedroom, 2 1/2 bath, granite, tile, wood, carpet, stainless steel, air conditioning, large closets, heat included. Free appointments. 427-1992

412 Townhouses - Condos For Rent
 BIRMINGHAM - 2 bedroom, 2 1/2 bath, granite, tile, wood, carpet, stainless steel, air conditioning, large closets, heat included. Free appointments. 427-1992

Enjoy Lakeside Living Without Getting Soaked.
 Luxury apartments from only \$485/mo. - including gas heat!
 Beachwalk is for those who can't live without water - but don't want to get soaked with high rents! Here, you can plunge into a terrific, affordable lakeside lifestyle... which includes enviable apartments and a for-renters-only swimming pool. Plus, a setting with a private path to the lake, where you can fish, sail, skate and ski. Visit our decorated models today!
beachwalk
 1 & 2 bedroom apartments
 Dr. Northwestern to 14 Mi., W on 14 Mi., 5 miles to Beachwalk... a walk from Walled Lake.
 Open 10-5 weekdays, 12-4 weekends.

Novi/Lakes Area - WESTGATE VI
 \$475
 Area's Best Value
 • Quiet - Spacious Apartments
 • Attractively Landscaped - Lakes Area
 • Near Twelve Oaks Mall
 • Pool & Carport - Walk-in Closets
 • Patio and Balconies
 • Off Pontiac Trail between Park & West Min. from I-696, I-96, I-275
 Daily 9 a.m.-7 p.m., Sat. & Sun. 12-4 p.m.
 Open Until 7 p.m.
 624-8555

CANTON - FRANKLIN PALMER
 From \$450 - Free Heat 1 MONTH FREE \$200 SECURITY DEPOSIT
 Quiet Country Setting • Spacious & Sound-Conditioned Apartments
 • Pool • Sauna • Cable • Large Closets
 • Pet Section Available
 On Palmer W. of Lilley
 Open Until 7 p.m.
 397-0200
 Daily 9-7, Sat. & Sun. 12-4

401 Furniture Rental
 CANTON SPRING SPECIALS
 One bedroom furnished apartments in a small, private complex. Call 427-8888

401 Furniture Rental
 CANTON SPRING SPECIALS
 One bedroom furnished apartments in a small, private complex. Call 427-8888

401 Furniture Rental
 CANTON SPRING SPECIALS
 One bedroom furnished apartments in a small, private complex. Call 427-8888

402 Furnished Apts. For Rent
 BIRMINGHAM EXECUTIVE APTS.
 • Short term rentals from 1-3 months including utilities
 • Housekeeping/linen service
 • Coin-laundry facilities
 • 24 hour security
 • Pet friendly
 • Flexible rental agreements

402 Furnished Apts. For Rent
 EXECUTIVE RENTALS
 ELEGANT & COMPLETE
 1-2-3 BEDROOMS
 661-0771

404 Houses For Rent
 BIRMINGHAM & ALL CITIES HOMES FOR RENT
 TRANTALCO REALTY
 844-5418

404 Houses For Rent
 NORTHVILLE - 3 bedroom, 2 1/2 bath, 2500 sq. ft. family, large lot, 2 car garage, \$425/mo. Call 427-8888

404 Houses For Rent
 WESTLAND - 3 bedroom, 2 1/2 bath, 2500 sq. ft. family, large lot, 2 car garage, \$425/mo. Call 427-8888

405 Property Management
 LEAVING TOWN? Don't Want To Sell? Check our complete rental management services. We'll find you a tenant, handle all the paperwork, and collect your rent. Call 427-8888

405 Property Management
 LEAVING TOWN? Don't Want To Sell? Check our complete rental management services. We'll find you a tenant, handle all the paperwork, and collect your rent. Call 427-8888

NO RENT UNTIL MAY 1
The Crossings At Canton.
 Apartment living just got better. We're making The Crossings a better place to live and a better value. You'll feel it in the new hallways and newly refurbished clubhouse. You'll see it in the lush landscaping when you enter the grounds. And that's just the beginning. It's the new look and feel of The Crossings at Canton - and it's for you.
 The Crossings at Canton offers 19 different floor plans to 1 to 4 bedrooms. And whether you choose a 2-level townhome or a luxury apartment, the renewed beauty of this charming rental community shines through in every one - the result of our recent Capital Improvement & Upgrading program. These apartments and townhomes are the largest in the area, yet are still incredibly affordable.
 Discover these features at The Crossings at Canton:
 • Dens & Fireplaces
 • Fully-appointed Kitchens
 • Patios & Balconies
 • Central Air Conditioning
 • A Clubhouse with sauna, indoor pool, exercise room, a new party room, and more!
 Visit The Crossings at Canton today. We're just 20 minutes from Ann Arbor and downtown Detroit, yet comfortably away from it all. From I-275, just exit Arbor Rd. West to Haggerty Rd., follow south to Joy Rd. then east to The Crossings. Open Mon.-Fri., 10 a.m. - 6 p.m., Sat. 12-5 p.m., Sun. 12-5 p.m. Phone 455-2424 today.
The Crossings At Canton
 (Formerly Homewood Apartments)

WESTLAND - HAWTHORNE CLUB
 \$100 FIRST MONTH'S RENT
 Call for Details!
 • Air
 • Pool
 • Scenic view
 7560 Merriman Road
 Between Warren & Ann Arbor Trail
 522-3364
 Daily 9-6 Sat. & Sun. 12-4

for the Discerning Resident
 2,000 sq. ft. of living space in prestigious Farmington Hills. 2 or 3-bedroom ranch or townhome elegantly designed with whirlpool tubs, private basement and your own 2-car attached garage. 1 or 2 year leases.
 Mon-Fri. 10 a.m. - 5 p.m. Sat. & Sun. 11-5 or by appointment
CALL for SPRING SPECIALS
COVINGTON CLUB
 14 Mile & Middlebelt
 3000 Covington Club Dr. • 851-2370
 Managed by K&N Enterprises. 352-3800

261-8010
 CONVENIENTLY LOCATED OFF WAYNE RD. BETWEEN WARREN & JOY NEAR THE WESTLAND SHOPPING MALL. RENTAL OFFICE AND MODEL OPEN 10 AM - 6 PM. Ask About Our 1-Bedroom Special!

WOODCREST VILLA APARTMENTS & ATHLETIC CLUB
 Spacious 1 & 2 bedroom apartments, each with a fireplace, mini-blinds and balcony or patio. Private athletic club featuring year-round indoor-outdoor pool, tennis, steam bath, whirlpool and exercise room. Secluded setting amidst woods and duck ponds. Pets welcome. Senior citizen discount.
 261-8010
 Mon.-Fri. 9-6, Sat. 12-4
 Other Times By Appointment

COACH HOUSE APARTMENTS
 Attractive 1 & 2 Bedroom Apartments & 2 Bedroom Townhouses Available from \$505
 HEAT INCLUDED With Vertical Blinds
 • Clubhouse
 • Sauna
 • Air Conditioning
 • 2 Swimming Pools
 23600 Lightkeeper Lane on Providence Drive just North of W. Nine Mile Rd. in Southfield (one block West of Greenfield Rd.)
 Model On Display 7 Days
 557-0810
 *Tax Exempt. See us today. Sales 1-800-111-1111

Westland - Huntington On The Hill
 Spacious & Elegant SPECIAL \$100 SECURITY DEPOSIT From \$460 Free Heat
 On Ann Arbor Trail, Just W. of Inkster Road In A Beautiful Park Setting. Central Heat & Air Conditioning. Dishwashers, Pool, Storage, Cable Available
 425-6070
 Mon.-Fri. 9-6, Sat. 12-4
 Other Times By Appointment

THE REMINGTON APARTMENTS
 2 MONTH'S FREE RENT*
 • Washer and Dryer in Each Apartment
 • Brass Ceiling Fans and Mini-Blinds
 • Decorator Wallpaper
 • Covered Recreational Parking
 • Fully Equipped Health Club & Indoor Jacuzzi
 • Fireplaces with Custom Mantles
 26300 Berg Rd., Southfield, MI
 Take Northwestern (US 10) to Lahser Rd. go south to Northwestern Service Road, then west to Berg.
 352-2712



BUY A PIECE OF THE BLOCK.
 If you're looking for a place of your own, the place to begin is your hometown newspaper's Creative Living Real Estate section. Hundreds of beautiful homes appear on these pages every Thursday. Make your Creative Living Real Estate section an enjoyable reading habit.
 Creative Living with Classified Real Estate - Your Complete Home Section
Observer & Eccentric
 CLASSIFIED ADVERTISING
 644-1070 Oakland County 891-0900 Wayne County 852-3222 Rochester/Rochester Hills
 DEADLINE: 5 P.M. TUESDAY FOR THURSDAY EDITION 5 P.M. FRIDAY FOR MONDAY EDITION

MORE CLASSIFIEDS ON PAGES
 This classification continued on Page 1G.

YOU BE THE JUDGE!

BUY AT THESE LOW LOW PRICES OR
LEASE AT THESE LOW LOW PAYMENTS
FOR ONLY 36 MONTHS

"1991"
EXPLORER &
1991 ESCORT
In our Showroom
NOW ORDER
YOURS TODAY!

2.9
Financing**
Rebates up to
\$1500
See Salesperson for details

1990 TAURUS GL 4 DOOR

Air conditioning, stereo cassette, rocker moldings, speed control, rear defroster, light group, paint stripe, power locks, power windows, power seat, and cast aluminum wheels. Stock #1488.

**\$1000
REBATE**

WAS: \$17,049
NOW: **\$12,995***

OR
LEASE FOR 36 MONTHS
\$278⁹⁵***

60 To Choose From At Similar Savings



1990 ESCORT LX AUTOMATIC, AIR

Bodyside moldings, stereo, tinted glass, power steering & brakes, interval wipers, rear defroster, instrumentation group, digital clock with overhead console, light/security group, dual electric mirrors, luxury wheel covers. Stock #452.

**\$1000
REBATE**

WAS: \$10,602
NOW: **\$7695***

OR
LEASE FOR 36 MONTHS
\$191⁹⁵***

75 Escorts To Choose From At Similar Savings



1990 F-150 XLT LARIAT AIR, AUTOMATIC

4.9 EFI engine, swing-away mirrors, headliner insulation package, light convenience group, stereo with cassette, speed control, tilt wheel, power window & locks, argent styled wheels, rear sliding window, 6250 GVW, heavy duty service package, 5 P235 all season tires, rear step bumper. Stock #1242.

**\$750
REBATE**

WAS: \$16,450 NOW: **\$11,695***

OR
LEASE FOR 36 MONTHS
\$274⁹⁵***

40 To Choose From At Similar Savings
Manual And Automatic Available



1990 RANGER, GREAT LAKES XLT LARIAT SPECIAL VALUE PACKAGE

Air conditioning, 2.9 liter V-6 engine, automatic overdrive transmission, 215 outlined white lettered all season tires, stereo cassette, power steering, tachometer, rear sliding window, chrome step bumper, cast aluminum wheels, tinted glass, cigar lighter, cloth split bench seating. Stock #1812.

**\$1000
REBATE**

WAS: \$13,737 NOW: **\$8995***

OR
LEASE FOR 36 MONTHS
\$199⁹⁵***

60 To Choose From At Similar Savings



JACK DEMMER FORD

MICHIGAN "A" PLAN HEADQUARTERS
Across from Ford's Wayne Assembly Plant
37300 MICHIGAN AVE. AT NEWBURGH ROAD • WAYNE, MI
1-275 EXIT #22 TWO MILES EAST
721-2600 • 1-800-878-FORD

OPEN LATE MON. &
THURS. 'TIL 9 P.M.

About 15
Minutes
From Everywhere

- Livonia
- Plymouth
- Dearborn
- Ann Arbor
- Ypsilanti
- Belleville
- Northville
- Novi
- Canton
- Westland

AT JACK DEMMER
FORD...SERVICE IS
AN ATTITUDE
NOT JUST A
DEPARTMENT!

RECIPIENT OF THE
QUALITY CARE
PRESIDENT'S AWARD.

SPECIAL
LEASE
OFFER



BOB DUSSEAU

LINCOLN
MERCURY
MERKUR

SPECIAL
LEASE
OFFER!

"YOUR DISCOUNT DEALER"

"SHORT TERM LEASE SALE!" ONLY 2 YEARS...NO MONEY DOWN

RATES
AS LOW
AS
2.75%

RATES
AS LOW
AS
2.75%

NO MONEY DOWN

1990 TOPAZ GS

Automatic, Air, Rear Defrost, Tilt, AM/FM Stereo. Stock #00011.

Starting at **\$215³⁸*** per month

17 To Choose From At Similar Savings

NO MONEY DOWN

1990 COUGAR LS

Power Seats, Cruise, Case Aluminum Wheels, AM/FM Cassette, Power Windows & Locks, Keyless Entry. Stock #00508

Starting at **\$315²⁸*** per month

25 To Choose From At Similar Savings

NO MONEY DOWN

1990 SABLE GS

Automatic, Air, Cruise, Rear Defrost, Power Windows & Locks. Stock #00339.

Starting at **\$302²⁰*** per month

21 In Stock At Similar Savings

NO MONEY DOWN

1990 CONTINENTAL SIGNATURE

Leather Seats, Aluminum Wheels, Keyless Entry, AM/FM Cassette, Power Windows & Locks. Stk. #00046

Starting at **\$576²⁴*** per month

4 To Choose From At Similar Savings

NO MONEY DOWN

1990 LINCOLN TOWN CAR

MOTOR TREND CAR OF THE YEAR!

Stock #00327

FREE COMFORT & LOADED CONVENIENCE PACKAGE

Starting at **\$522⁰⁰*** per month

10 To Choose From At Similar Savings.

NO MONEY DOWN

1990 MARK VII LSC

Leather Seats, Loaded. Stock #00170.

Starting at **\$573¹⁹*** per month

6 To Choose At Similar Savings

**NEW 1989 COUGAR XR7
"SUPERCHARGED"**

4 At Similar Savings



Tilt, Cruise, Power Locks & Windows, Power Antenna, Keyless Entry. Stk. #90994.
WAS \$22,441
NOW **\$15,941**** SAVE \$6,500

474-3342

PLUS...DON'T MISS THESE HAND SELECTED USED CARS!!!

474-3170

'87 CUBE VAN Automatic V8, power steering, power brakes, dual gas tanks, dual rear wheels. Stk. #2143.	'88 FORD SUPER CARGO VAN Automatic V8, air, power steering, power brakes, very clean. Stk. #P2144.	'89 FORD CONVERSION VAN V8, air, T.V., power windows, power locks, cruise control, tilt wheel, loaded. Stk. #2128.	'87 MERCURY GRAND MARQUIS LS 9 Passenger wagon, loaded, excellent condition. Stock #P2149.	'88 LINCOLN TOWN CAR Signature series, white with bone leather interior. 24,000 miles. Stk. #PF1073-2.	'88 FORD BRONCO XLT 4x4 Automatic, air, cruise, tilt, power windows, power locks, tu-tone. Stk. #P2111.	'87 LINCOLN TOWN CAR Cartier leather interior, excellent condition. Stk. #P2107.	'88 MARK VII LCS Triple burgandy, low miles. Stock #P2110.	'88 SCORPIO Automatic, factory moonroof, leather interior. Stock #91388-1.	'88 MUSTANG LX COUPE Automatic, air, cruise, tilt wheel, power windows, power door locks. Stock #P2146.
---	---	---	---	---	--	---	---	---	--

MANY MORE AVAILABLE AT SIMILAR SAVINGS

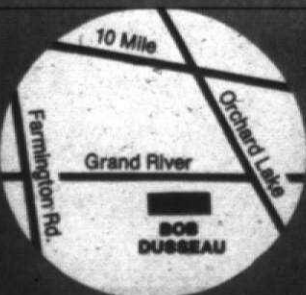

BOB DUSSEAU LINCOLN • MERCURY • MERKUR

Grand River at Orchard Lake Rd. Farmington
Open Mon. & Thurs. 'til 9 P.M.
Our Specialty A, X, Z, & B Plans!

*24 Month Closed End Lease. (Topaz, Cougar, Sable at 3.0%, Continental Mark VII 5.0%, Town Car 2.75%) For Qualified Buyers. Lease payment for 24 months, 30,000 mile limitation at \$1,000/mile for excess mileage. Lessee is responsible for excessive wear & tear. 1st month payment refundable. Deposit plus 4% use tax & plates. Total payments multiple payments + 24. Customer cannot purchase vehicle at lease end. Price includes rebate. To get the amount of the security deposit, round off to \$25.00 over the advertised payment price plus tax.

**PRICE INCLUDES REBATE
***Plus Tax, Title & Plates Rebates Included

474-3170

CLASSIFIED REAL ESTATE

MORE CLASSIFIED ON PAGES

This classification continued from Page 5F.

415 Vacation Rentals

CHARLEVOIX - Lakefront condo
Sue 2-12 Jacuzzi, cable, air, pool, beach, walk to town.
855-3300 363-3885

CHARLEVOIX THE BEAUTIFUL WATERFRONT CONDOS
HEATED POOL
SEASONAL RENTALS TO JUNE 15.
Foster Boat Works Inn
1-816-547-0025

Exciting Traverse City Beautiful
kitchen, pool, air. Reduced weekly rates.
1-800-942-2646

GAYLORD, large chalet on private
lake August weeks left or enjoy the colors in a Fall Golf weekend. \$550 week. 275 weekend. 348-2597

HALE - Family get away weekend
in the north woods. 5 bedroom cottage, indoor pool, wooded area. 517-345-0711, 517-873-3501

415 Vacation Rentals

WATERFRONT COTTAGE
Secluded East Grand Traverse Bay waterfront weekly rental. 874-3448

W BLOOMFIELD - Pine Lake
studio on 2 acres. Secluded area. Furnished by interior designer. Available now April thru Sept. (motorboat included). \$1,175/mo. plus security Oct. 1 - March. \$875/mo. plus security.
Call 861-5577 395-8899

416 Halls

AMERICAN Legion Dearborn Hgts.
1 block E of Telegraph, S. of Warren. Air conditioned, weddings, parties. Call 12noon-12pm. 274-8288

420 Rooms For Rent

ATTRACTIVE-NEWLY REMODELED
Rooms. Daily or weekly. Monthly rate at \$15 per day. Kitchenette with microwave. Furnished apartments also available.
Summit Lodge
Starway Inn 531-2550 549-1800

BEAUTIFUL Lathrup Village home,
room with laundry privileges, kitchen privileges optional. \$55-534

CITY OF WAYNE - near Westland
Room to rent in good area. \$50 per week.
395-8899

FARMINGTON HILLS - Kitchen priv.
\$70/wk. 1st and last wk \$75
2520 security 477-5272

LARGE room with kitchen priv.
furnished includes utilities. \$65/week plus security. Wayne Rd./Mich avenue area. 285-0256

LIVONIA - Quiet female for bedroom
and private bath. Kitchen & laundry facilities. Non-smoker. No pets. \$350 mo. plus utilities. 421-6055

NW DETROIT - 2 rooms, own bath
rooms, mature person. \$60 a week. Utilities included. Call between 10am-6pm. 422-4022

REDFORD - furnished private room,
mature working adult. \$80/wk + security. Call after 8pm. 534-3588

REDFORD - INKSTER & 5 Mile area
Large furnished room. 1 large house, kitchen privileges. Working people over 30. \$65/wk. 592-8113

ROCHESTER HILLS scenic bed
and breakfast apt. 656-0176

SOUTHFIELD - 12 Mile/Telegraph
Furnished, off street parking. \$75 a week. 356-2482

SOUTHFIELD - 16112 ADDISON
room for rent. full kitchen privileges. immediate occupancy. \$200/mo. + security. 455-7235, 552-1130

W. Bloomfield - Room with large
bath, laundry & kitchen privileges. Lake privileges. Non-smoker preferred. \$325 mo. 737-6851

421 Living Quarters To Share

FEMALE to share near 2 bedroom
Royal Oak duplex hardwood floor, washer, dryer. \$275 per mo. plus utilities. 545-0756

LAKEFRONT - Wanted! Female
roommate, \$325 per month, security deposit, 1/2 utilities. 363-2581

LAKE ORION - professional home
to share with another professional female \$400 per month + 1/2 utilities. Leave message. 693-1061

MALE OR FEMALE wanted to share
large apartment. Kitchen, laundry, Good location. Royal Oak/Troy. \$230. Call after 6pm. 280-0615

MILFORD very nice area. Lady
wishes to share beautiful large home with another lady. Must see references. 1-685-2886

NON SMOKING MALE roommate to
share 2 bedroom, 2 bath apartment. Bloomfield Hills \$330 plus 1/2 utilities. Call Alex. 335-8453

NON SMOKING PROFESSIONAL to
share 2 bedroom, 2 bath semi-furnished apt. wall recreation facilities in hub of Southfield. 355-9675

NON SMOKING professional, seeks
female roommate. Bloomfield Hills home. \$300 month plus utilities. Jim 395-8899

NORTHVILLE apartment to share
with female. 2 bedrooms, 1 1/2 baths. \$280 month. Joanne, weekends 422-3310 Eve. 348-3897

NOVI - middle aged woman
wishes to share 3 bedroom home. Must have references. 669-0256

PLYMOUTH/TELEGRAPH area
Female roommate to share 3 bedroom home. 1 child ok. \$250 + 1/2 utilities per month. Short term ok. Near x-rays. 546-9110

PROFESSIONAL non-smoker
needing roommate to share a contemporary home on 14 acres with pond in Ortonville area. 627-6281

QUALITY FEMALE non-smoker to
share colonial in N. Royal Oak. Garage. 2 bedrooms. 2 baths. Short term ok. Near x-rays. 546-9110

REDFORD - Female to share
with male. 2 bedroom, 2 bath. Call between 10am-6pm. 592-8113

RESPONSIBLE Non-smoking
female seeking same. Plymouth luxury home. Air, fireplace, appliances. 1/2 rent & utilities. Eves. 454-9158

ROCHESTER - Female to share
sharp 2 bedroom, 2 full bath, cat-friendly in house laundry. 1/2 utilities. 656-4979

ROCHESTER Roommate wanted
quick to share 2 bedroom apt. \$250 plus utilities. Days 568-1270 Eves 652-2081

ROOMMATE - Female, mid 20's
to share brand new Case Lake home on lakefront for \$400 month plus half utilities. 681-0839

ROOMMATE
Looking for female, mid 20's. Work from home. 2 bedrooms. 1 bathroom. Utilities, security deposit. 669-6644

ROOMMATE needed to share
2 bedroom, 16 Mi./Schoenherr, female, non-smoker, no pets. Available immediately. \$350 + utilities. Call 795-3492

ROOMMATE to share 3 bedroom
ranch on 2 young professional males. Non smoker. \$280 month plus 1/2 utilities. Clawson. 280-2807

ROOMMATE to share 2 bedroom
apartment. \$280 month plus 1/2 utilities. Livonia. Westland area. 681-9654

SHARE NEW HOUSE \$300 or \$400
per mo. includes utilities, garage. Lake privileges. Near Haggerty & Walnut. 788-0447

SYLVAN CASS LAKE. Large water-
front home, full facilities, extras. \$400 mo. + 1/2 utilities. Eves. 682-1883 Days 642-0450

SOUTHFIELD - Share spacious
home with 4 others. Large room with private entrance, no smoking. \$285 plus utilities. 651-8561

SOUTHFIELD-spacious furnished
room/bath, for comparable older woman. 12 Mile/Evergreen. \$180 month or compensation for light duties. 353-5486 or 685-3631

STRAIGHT MALE late 20's seeking
same to share in Plymouth. \$298/mo plus utilities. 420-2444

SYLVAN LAKE - Furnished home,
kitchen & lake privileges, non-smoker. \$275 month utilities included. 681-7806

UTICA - Female, non-smoker,
reliable roommate wanted to share 2 bedroom, 2 bath apt. with same \$285 + 1/2 utilities. 254-5111

VERY NICE Female, non-smoker to
share 2 bedroom, 2 bath apartment with same. Bedroom furnished, washer/dryer, cathedral ceiling. Deposit required. Half rent & utilities. After 11:00am. 547-8883

WANTED WORKING male to share
3 bedroom home in Royal Oak. \$265 month plus 1/3 utilities. Call after 3 PM. 546-1298

WEST DEARBORN, excellent location.
Wanted mature single woman to share very nice 4 bedroom, 2 bath home. Includes bath & utility, furnished. House privileges, studies included. No pets. \$425 monthly. 983-9222

WESTLAND - Female to share 2
bedroom apt. Pool, clubhouse, lake. \$300/mo includes utilities. Answering machine available. 729-6977

422 Wanted To Rent

FOREIGN COUPLE - college
students looking for furnished room with kitchen privileges. Call between 7:30pm - 10:30pm. 477-9006

RESPONSIBLE professional male
(early 30's) desires flat or small apt in western suburbs. Livonia to Midford. Must have atmosphere, no large complexes, references available. Call-Dan. 394-9592

WANTED 2 or 3 bedroom home
with garage in Southfield. 358-4564

424 House Sitting Serv.

HOUSE SITTER AVAILABLE
June thru September. Flexible. Responsible & conservative. (reorder) 313-855-5595

PRINCETON University male
graduate. 65 writer, retired, good habits. Non-smoker, non-drinker, wishes to house sit. References. 375-0730

429 Garages & Mini Storage

GARAGE TO RENT
Livonia area. Call REALTY INC. 464-1240

432 Commercial / Retail For Rent

DOWNTOWN ROCHESTER
FOR LEASE
Retail - Office - Service - Medical
Great restaurant location.

FARMINGTON HILLS
On 10 Mile Rd.
btw. Haggerty & Haggerty
RESTAURANT/OFFICE
FOR LEASE
750-2,600 sq ft.
Perfect for Engineering Firm.
CERTIFIED REALTY INC. 471-7100

LIMITED RETAIL SPACE
Available in beautifully renovated building in the heart of downtown Royal Oak. 399-2508

LIVONIA - Farmington Rd.
925-9000 Sq. Ft. 1 space below market rent. Immediate occupancy. 425-5252

NOW LEASING - Stark Plaza
1210 to 3639 sq ft. ready for occupancy. Excellent tenant mix. Anchor. Senate's Cony Island Corner. Plymouth Road and Stark. Only four units left! Hurry!
Re-Max West Inc. Commercial division provides leasing services and management with computerized speed and accuracy. Call for fee.

JOE DURSO
Re-Max West - 261-1400

PLYMOUTH/DOWNTOWN
Quality shopping mall. 1099 Sq. Ft. Excellent parking. Call Deborah. 344-9369

SHOPPING CENTERS FOR LEASE
Bloomfield, Maple & Inkster. Riverview, Grand & King. 471-4555

TROY - UNIQUE SPACE
For artist or photographer. 1000 sq ft. Utilities included. \$650. 362-0764 or 363-4167

434 Ind. / Warehouse Lease or Sale

SOUTHFIELD - Lease 5100 sq ft.
plus 1 acre of land. Light industrial or warehouse. 19500 W 8 Mile Rd. Call 358-1940. Eve. 642-5335

436 Office / Business Space

ACCESSIBLE Birmingham medical
building 2 small suites available now \$500 each
Large suite available Feb. 1. \$2000
Call 9-5-645-5839

ACCOMPLISH SUCCESS OF your
Business in prestigious Birmingham office space.

SHARF OFFICE CONCEPTS INC.
provides full-service Secretarial, telephone answering & conference facilities to suit all of your business needs. Choose from a variety of Executive Office Suites, located at:

- 355 S. Woodward, Ste. 1000 Call Patricia Thomas. 433-2070
- ANN ARBOR - 761-9555
- STERLING HTS. - 254-9400

Telephone answering & mail services also available for non full time tenants.

ATTRACTIVE SUITE with 1 1/2
very nice offices to sublet with law firm in great W. Bloomfield location. Various amenities available (furnished, phones, fax, answering services, etc.) with under market rent. 851-3010

AUBURN Road, Rochester Hills.
1600 sq ft. commercial, partially renovated \$73 sq ft., net net, near Meier & shopping center. 455-0036

BIRMINGHAM - Hunter Professional
Building, Medical/Hospital suite available July, 1990. Handicap accessible, on site parking. 6 day janitorial service. 689-8744

BIRMINGHAM - Ideal downtown
location. 650 sq ft. executive office suite. Completely renovated. Immediate occupancy. Days 646-1910

BIRMINGHAM OFFICE SPACE
2nd floor suite available. Utilities included. Excellent location. E of Hunder of Maple Rd. \$1,200/mo. Call Patty at 433-1100

Birmingham Office Space

- 998 Sq. Ft. \$16 Sq. Ft. Gross Rent. Will Windowed Space.
- 1439 Sq. Ft. \$12 Sq. Ft. Gross Rent. All Or Will Divide.
- 700 E. Maple. Prime office space. Heart of Downtown Birmingham. Free On Site Parking.

Sanbren Company
BIRMINGHAM
1019 Haynes-1350 sq ft. Premium building, ground level ample parking. 647-7079

BLOOMFIELD HILLS - Office space
1 office, 1200 sq ft. \$500 per mo. 1 office, 210 sq ft. \$750 per mo. Equipment/10 hrs of secretarial services included per mo. 647-5666

BOOMING NOVI ideal location!
175 sq. ft. in a new building. E of Office Building. Finished Office. Ready to Rent! Call 476-9121

DOWNTOWN BIRMINGHAM
Suites from 572 to 4200 sq ft. available. Will divide. Competitive rates. convenient parking. full service building. Ocean Grill, coffee shop, stock broker and beauty/barber shop in building. Next to Crowley's & 280 N Woodward. 647-7117

Downtown Rochester
Quaint professional building. Office/Medical/Dental. All sizes. Immediate occupancy. From \$300 monthly. 455-1487 650-9010

436 Office / Business Space

BIRMINGHAM SUBLEASE - private
offices with support staff. office equipment & conference room available. Free parking including immediate occupancy. For more information call 540-1711

BIRMINGHAM - \$12 per sq ft.
attractive remodeled office suites plus on site storage/warehousing optional. Only 2 suites left.
Mc Nabney/REGO 258-5900

CANTON Near I-275 Professional
suites finished to suit your needs. 700 to 17,000 sq ft. Excellent location. Own entrance. Private bath. Taxes & parking lot maintenance included. Only \$8.95 sq ft. 455-2900

DOWNTOWN ROCHESTER
Office Condo for Sale
335-1043

ENTREPRENEURS - Great for
storage business. Approximately 1900 sq. ft. office living area. Handicap access. 3140 Auburn Rd. 356-3554

ENTREPRENEURS - Great for
storage business. Approximately 1900 sq. ft. office living area. Handicap access. 3140 Auburn Rd. 356-3554

EXECUTIVE OFFICE -
1000 S. Woodward. 1212. \$440 per month. Secretarial Service available.

SANBRENN COMPANY
647-3250

EXECUTIVE SUITES AVAILABLE
Includes spacious parking facilities. 1st floor. Experienced Secretarial. Personalized phone answering. Copying. UPS. Facsimile & word processing services. Conference room. notary.

HARVARD SUITE
29350 SOUTHFIELD RD.
557-2757

436 Office / Business Space

PLYMOUTH PROFESSIONAL
OFFICE SPACE
\$7 PER SQ. FT.
Excellent Location
Beautiful Decor
Lawyers, Doctors, Dentists, Engineers, Manufacturers Reps.
Inquires to:
P O Box 373
Plymouth 48170
or call 453-2350

PRESTIGIOUS TALL OAKS
Perfect for manufacturer's rep. Secretary, Xerox, fax available. 851-2784

REDFORD OFFICE
24821 Five Mile Rd.
West of Telegraph
2 Room Suite, private entrance, storage, bathroom, carpeting and blinds. All utilities included. CERTIFIED REALTY INC. 471-7100

ROCHESTER HILLS - 3140 Auburn
Rd. - near I-75 Super location for travel agent, real estate, tax service. Vacant, handicap access. 356-3356

ROCHESTER - Room office in
smoking suite. Available April. 4-Copier. fax available. \$160 per month. utilities included. 652-7066

ROYAL OAK
Office space available in clinic on Woodward between 13th & 14 Mile. Call 549-0140

SOUTHFIELD
1-696 - Lahser area. 300 - 2000 sq. ft. 2 & 3 room suites now available. \$12 - \$14 /per sq. ft. gross. 356-0555

SOUTHFIELD PRIME LOCATION

12 MILE RD. & NORTHWESTERN
Suite available. All utilities paid. Good parking, storage, conference room. Secretarial & phone services available on premises. Call 358-5670

SOUTHFIELD - 9 MILE/LASHER
Suite of single offices available. excellent access & parking. Approximately 1,000 sq. ft. 357-5077

SPECIAL!
3 MONTHS FREE RENT.
CANTON - Sharp clean New Building Office & warehouse units. Shared Tenant Space & Secretarial Services available. Office equipment (fax, copier, etc.) also available. Offering low prices & 3 Mos. FREE RENT! Over 2000 - 54-2480. If no answer, call 348-1833

SUBURBAN WOODWARD
Legal - Medical - General. 500 - 2,500 sq. ft. will customize. 788-7000

TROY - INSTANT OFFICE
Receptionsist telephone answering. Utilities included. Secretarial & furniture available. \$600-\$850. 643-8769

TROY OFFICE SUITES
Attractive, Maple & Crooks. 200 ft. and up. short or long term. Best rates in area. 646-1139

TROY
2 rooms for rent in Medical Plaza. 649-7447

W BLOOMFIELD-Maple & Orchard
Lake Rd. 2 rooms available. All utilities except phone. \$450/mo. 788-2823

WESTLAND - 2000 sq ft. of flexible
office space. Prime Prime location. east of I-75. May be subdivided. Call 730am-4pm. 729-8088

9130 MIDDLEBELT LIVONIA
Contemporary brick office building. Three 1,040 square foot office suites available. \$700 call for additional details.
WEIR, MANUAL, SYNDER AND RANKE, INC.
500 South Main Street
Plymouth 455-6000

412 Townhouses - Condos For Rent

TROY/UNION - 3 bedrooms,
furnished, TV, microwave, per month. 641-8110

TROY - 3 bedroom, 1 1/2 bath, dining
room, central air, appliances, patio. Window treatment, basement. \$925/mo.

W BLOOMFIELD

- 3 bedrooms
- 2 1/2 baths
- Great room
- Double car garage

AND MORE
Call 661-0771

414 Southern Rentals

DISNEY/EPICOT - Luxury 2 and 3
bedroom; 2 bath condo; washer, dryer, microwave, pool, jacuzzi, tennis courts. \$495 and \$525/week. Days. 474-5150 Eve. 521-0777

DISNEY/ORLANDO Condo 2 bed
room, 2 bath, pool, spa. Ideal for new/wed. families. 4 couples. \$450/wk. 545-2114 or 628-5994

DISNEY/ORLANDO Fully furnished
2 bedroom, 2 bath vacation condo. 3 pools, jacuzzi, golf, tennis. Weekly/monthly. 458-0425 or 981-5190

FLORIDA, MADRID BEACH. Luxury
golf front, 2 bedroom, 2 bath, no. Minimum rental. 2 wks. Call 644-4866

HILTON HEAD ISLAND, S.C. - 2
bedroom, 2 1/2 bath, condo near ocean, golf, Free tennis, beach club & 3 pools. \$550/wk. 643-8769

HILTON HEAD ISLAND, ocean front
condo, fully furnished. sleeps 6. pool, beach, etc. From \$425 per week. Eves. 517-8173

LARGO, FLORIDA - Palminto Dunes.
Huge, luxurious villa for 4-6. Free tennis, bikes, stereo, cable TV & microwave. \$625/wk. 557-6857

HUTCHINSON ISLAND - Ocean
village. 1 bedroom, condo on ocean. Golf, tennis, pools. Available April. 22 on. \$475 per week. 685-2624

KIAWAH ISLAND - S. Carolina,
select one to five bedroom accommodations. Pam Harrington Exclusives. 1-800-545-6999

MARCO ISLAND - South Seas
west 2 bedroom, 2 bath luxury condo overlooking pool and beach, south exposure. Available April. 335-5250

MAUI HAWAII
deluxe 1 bedroom condominium, located in Kihei. Call 449-8399

ORLANDO DISNEY - 2 bath 2 bed
room condo, tennis, pool, special price. 939-4533

ORLANDO/Disney
Luxurious 3 bedroom, 2 bath detached condo, furnished including washer, dryer, microwave and complimentary phone. Pool & tennis court only. Steps from front door. Special weekly/monthly summer rates. Call Ron 347-3050, 402-0439

SANibel ISLAND - 2 bedroom, 2
bath, pool, fully equipped. April weeks available. \$580/wk. 349-5449

3 NAPLES CONDOS
2 bedroom, 2 bath private golf course. Swimming, tennis, 4 miles from Gulf. Free greens fees. Days 435-3990 Eve. 656-9324

2500 sq. ft.

HARBOR SPRINGS
SUMMER WINTER RENTALS
Homes, cottages, condominiums. Available by the week, month or season.

163 East Main
Harbor Springs, MI. 49740
(616) 256-9871

HARBOR SPRINGS/PETOSKEY
Weekly rental Condo rentals. Reserve early for summer vacations. Call Holiday Accommodations at 616-348-2765

HARBOR SPRINGS - Vacation in
amenity. Free tennis, beach club & 3 pools. \$495 and \$525/week. Days. 474-5150 Eve. 521-0777

DISNEY/ORLANDO Condo 2 bed
room, 2 bath, pool, spa. Ideal for new/wed. families. 4 couples. \$450/wk. 545-2114 or 628-5994

DISNEY/ORLANDO Fully furnished
2 bedroom, 2 bath vacation condo. 3 pools, jacuzzi, golf, tennis. Weekly/monthly. 458-0425 or 981-5190

FLORIDA, MADRID BEACH. Luxury
golf front, 2 bedroom, 2 bath, no. Minimum rental. 2 wks. Call 644-4866

HILTON HEAD ISLAND, S.C. - 2
bedroom, 2 1/2 bath, condo near ocean, golf, Free tennis, beach club & 3 pools. \$550/wk. 643-8769

HILTON HEAD ISLAND, ocean front
condo, fully furnished. sleeps 6. pool, beach, etc. From \$425 per week. Eves. 517-8173

LARGO, FLORIDA - Palminto Dunes.
Huge, luxurious villa for 4-6. Free tennis, bikes, stereo, cable TV & microwave. \$625/wk. 557-6857

HUTCHINSON ISLAND - Ocean
village. 1 bedroom, condo on ocean. Golf, tennis, pools. Available April. 22 on. \$475 per week. 685-2624

KIAWAH ISLAND - S. Carolina,
select one to five bedroom accommodations. Pam Harrington Exclusives. 1-800-545-6999

MARCO ISLAND - South Seas
west 2 bedroom, 2 bath luxury condo overlooking pool and beach, south exposure. Available April. 335-5250

MAUI HAWAII
deluxe 1 bedroom condominium, located in Kihei. Call 449-8399

ORLANDO DISNEY - 2 bath 2 bed
room condo, tennis, pool, special price. 939-4533

ORLANDO/Disney
Luxurious 3 bedroom, 2 bath detached condo, furnished including washer, dryer, microwave and complimentary phone. Pool & tennis court only. Steps from front door. Special weekly/monthly summer rates. Call Ron 347-3050, 402-0439

SANibel ISLAND - 2 bedroom, 2
bath, pool, fully equipped. April weeks available. \$580/wk. 349-5449

3 NAPLES CONDOS
2 bedroom, 2 bath private golf course. Swimming, tennis, 4 miles from Gulf. Free greens fees. Days 435-3990 Eve. 656-9324

421 Living Quarters To Share

"100 TO CHOOSE FROM"
Featured on "KELLY & CO." TV 7
All Ages, Tasks, Backgrounds & Lifestyles.

HOME-MATE SPECIALISTS

644-6845
30555 Southfield Rd., Southfield

ALL CITIES SINCE 1976
PAY NO FEE
Until You See Listings of
QUALIFIED PEOPLE
SHARE LISTINGS 645-1620
FREE CATALOGUE,
884 So. Adams, Birmingham, MI.

BEVERLY HILLS
Male wishes to share 3 bedroom ranch. \$350 per mo. + security. 646-7749

BIRMINGHAM. Beautiful 3 bedroom
home in the downtown area. Furnished. \$375 plus 1/3 utilities. 642-7342

BIRMINGHAM - Young male
professionally trained to share 3 bedroom home with same. \$300 + utilities. 644-7956

BIRMINGHAM - 2 males wish
to share home with same. \$283 month plus security & utilities. Washer, dryer. Walk to downtown. 647-7587

BLOOMFIELD HILLS - Garage, private
bath. Female housemate wanted. \$450 negotiable. 1/2 utilities. Weekdays. (517) 798-6144 Ext. 227

BRIGHTON - Female wanted to share
home, garage, large yard, walk to downtown, pets OK. \$325 mo. 553-1000 ext 203 227-8341

ELDERLY GENTLEMAN living
independently wishes to share his home with woman in exchange for cooking meals. All rental and utilities free. References exchanged. 355-3885

FARMINGTON-Downtown, 3 bed
room 2 bath brick ranch. 25-35yr. old professional male. \$275/mo plus share utilities. 476-6596

FARMINGTON HILLS Male to share
large home in prestigious area. Full privileges, setting on stream. Days 582-2500 Eves 855-5379

FEMALE, professional, mature, 23-
40 wanted to share very nice 3 bedroom, 1 bath Farmington Hills condo. \$250 plus 1/2 utilities. 553-2986

FEMALE to share - 2 bedroom,
partly furnished apt. in Birmingham. May 1st. \$325 + deposit. Jennifer. Days. 645-9900 Eves. 647-6275

FIVE MILE-TELEGRAPH area,
female needed to share furnished 3 bedroom home with \$175/mo. plus half utilities & security. Must have references. 531-3084

422 Wanted To Rent

FOREIGN COUPLE - college
students looking for furnished room with kitchen privileges. Call between 7:30pm - 10:30pm. 477-9006

RESPONSIBLE professional male
(early 30's) desires flat or small apt in western suburbs. Livonia to Midford. Must have atmosphere, no large complexes, references available. Call-Dan. 394-9592

WANTED 2 or 3 bedroom home
with garage in Southfield. 358-4564

424 House Sitting Serv.

HOUSE SITTER AVAILABLE
June thru September. Flexible. Responsible & conservative. (reorder) 313-855-5595

PRINCETON University male
graduate. 65 writer, retired, good habits. Non-smoker, non-drinker, wishes to house sit. References. 375-0730

429 Garages & Mini Storage

GARAGE TO RENT
Livonia area. Call REALTY INC. 464-1240

432 Commercial / Retail For Rent

DOWNTOWN ROCHESTER
FOR LEASE
Retail - Office - Service - Medical
Great restaurant location.

FARMINGTON HILLS
On 10 Mile Rd.
btw. Haggerty & Haggerty
RESTAURANT/OFFICE
FOR LEASE
750-2,600 sq ft.
Perfect for Engineering Firm.
CERTIFIED REALTY INC. 471-7100

LIMITED RETAIL SPACE
Available in beautifully renovated building in the heart of downtown Royal Oak. 399-2508

LIVONIA - Farmington Rd.
925-9000 Sq. Ft. 1 space below market rent. Immediate occupancy. 425-5252

NOW LEASING - Stark Plaza
1210 to 3639 sq ft. ready for occupancy. Excellent tenant mix. Anchor. Senate's Cony Island Corner. Plymouth Road and Stark. Only four units left! Hurry!
Re-Max West Inc. Commercial division provides leasing services and management with computerized speed and accuracy. Call for fee.

JOE DURSO
Re-Max West - 261-1400

PLYMOUTH/DOWNTOWN
Quality shopping mall. 1099 Sq. Ft. Excellent parking. Call Deborah. 344-9369

SHOPPING CENTERS FOR LEASE
Bloomfield, Maple & Inkster. Riverview, Grand & King. 471-4555

TROY - UNIQUE SPACE
For artist or photographer. 1000 sq ft. Utilities included. \$650. 362-0764 or 363-4167

434 Ind. / Warehouse Lease or Sale

SOUTHFIELD - Lease 5100 sq ft.
plus 1 acre of land. Light industrial or warehouse. 19500 W 8 Mile Rd. Call 358-1940. Eve. 642-5335

436 Office / Business Space

ACCESSIBLE Birmingham medical
building 2 small suites available now \$500 each
Large suite available Feb. 1. \$2000
Call 9-5-645-5839

ACCOMPLISH SUCCESS OF your
Business in prestigious Birmingham office space.

SHARF OFFICE CONCEPTS INC.
provides full-service Secretarial, telephone answering & conference facilities to suit all of your business needs. Choose from a variety of Executive Office Suites, located at:

- 355 S. Woodward, Ste. 1000 Call Patricia Thomas. 433-2070
- ANN ARBOR - 761-9555
- STERLING HTS. - 254-9400

Telephone answering & mail services also available for non full time tenants.

ATTRACTIVE SUITE with 1 1/2
very nice offices to sublet with law firm in great W. Bloomfield location. Various amenities available (furnished, phones, fax, answering services, etc.) with under market rent. 851-3010

AUBURN Road, Rochester Hills.
1600 sq ft. commercial, partially renovated \$73 sq ft., net net, near Meier & shopping center. 455-0036

BIRMINGHAM - Hunter Professional
Building, Medical/Hospital suite available July, 1990. Handicap accessible, on site parking. 6 day janitorial service. 689-8744

BIRMINGHAM - Ideal downtown
location. 650 sq ft. executive office suite. Completely renovated. Immediate occupancy. Days 646-1910

BIRMINGHAM OFFICE SPACE
2nd floor suite available. Utilities included. Excellent location. E of Hunder of Maple Rd. \$1,200/mo. Call Patty at 433-1100

Birmingham Office Space

- 998 Sq. Ft. \$16 Sq. Ft. Gross Rent. Will Windowed Space.
- 1439 Sq. Ft. \$12 Sq. Ft. Gross Rent. All Or Will Divide.
- 700 E. Maple. Prime office space. Heart of Downtown Birmingham. Free On Site Parking.

Sanbren Company
BIRMINGHAM
1019 Haynes-1350 sq ft. Premium building, ground level ample parking. 647-7079

BLOOMFIELD HILLS - Office space
1 office, 1200 sq ft. \$500 per mo. 1 office, 210 sq ft. \$750 per mo. Equipment/10 hrs of secretarial services included per mo. 647-5666

BOOMING NOVI ideal location!
175 sq. ft. in a new building. E of Office Building. Finished Office. Ready to Rent! Call 476-9121

DOWNTOWN BIRMINGHAM
Suites from 572 to 4200 sq ft. available. Will divide. Competitive rates. convenient parking. full service building. Ocean Grill, coffee shop, stock broker and beauty/barber shop in building. Next to Crowley's & 280 N Woodward. 647-7117

Downtown Rochester
Quaint professional building. Office/Medical/Dental. All sizes. Immediate occupancy. From \$300 monthly. 455-1487 650-9010

436 Office / Business Space

BIRMINGHAM SUBLEASE - private
offices with support staff. office equipment & conference room available. Free parking including immediate occupancy. For more information call 540-1711

BIRMINGHAM - \$12 per sq ft.
attractive remodeled office suites plus on site storage/warehousing optional. Only 2 suites left.
Mc Nabney/REGO 258-5900

CANTON Near I-275 Professional
suites finished to suit your needs. 700 to 17,000 sq ft. Excellent location. Own entrance. Private bath. Taxes & parking lot maintenance included. Only \$8.95 sq ft. 455-2900

DOWNTOWN ROCHESTER</

REACH MICHIGAN'S FINEST MARKET
FAX YOUR AD 591-6120
644-1070 Oakland County 591-0600 Wayne County 852-3222 Rochester/Rochester Hills

INDEX
REAL ESTATE/FOR SALE
EMPLOYMENT/INSTRUCTION
ANNOUNCEMENTS
MERCHANDISE

CLASSIFIED DIRECTORY SECTION
Auto For Sale C-F
Help Wanted G
Home & Service Directory G
Merchandise For Sale C-G
Real Estate E-F-G
Rentals F-G

ARBOR DRUGS
RETAIL MANAGEMENT
OPEN HOUSE
OUR FUTURE IS BRIGHT...
America's 22nd largest, industry leading drugstore chain is looking for retail management professionals to share in our growth and success throughout the southeastern Michigan area, and beyond!

500 Help Wanted
500 Help Wanted
500 Help Wanted
500 Help Wanted
500 Help Wanted

500 Help Wanted
500 Help Wanted
500 Help Wanted
500 Help Wanted
500 Help Wanted

500 Help Wanted
500 Help Wanted
500 Help Wanted
500 Help Wanted
500 Help Wanted

500 Help Wanted
500 Help Wanted
500 Help Wanted
500 Help Wanted
500 Help Wanted

500 Help Wanted
500 Help Wanted
500 Help Wanted
500 Help Wanted
500 Help Wanted

500 Help Wanted
500 Help Wanted
500 Help Wanted
500 Help Wanted
500 Help Wanted

Real Estate Career Opportunity... REAL ESTATE SALES WE ARE EXPANDING... REAL ESTATE OPPORTUNITY... REAL ESTATE OPPORTUNITY... REAL ESTATE OPPORTUNITY...

507 Help Wanted Part Time... 507 Help Wanted Part Time... 508 Help Wanted Domestic... 508 Help Wanted Domestic... 508 Help Wanted Domestic... 509 Help Wanted Domestic... 510 Help Wanted Domestic... 511 Help Wanted Domestic... 512 Situations Wanted Female... 512 Situations Wanted Female... 512 Situations Wanted Female... 520 Secretarial & Business Services... 520 Secretarial & Business Services... 520 Secretarial & Business Services...

509 Help Wanted Domestic... 509 Help Wanted Domestic... 509 Help Wanted Domestic... 509 Help Wanted Domestic... 509 Help Wanted Domestic... 509 Help Wanted Domestic... 509 Help Wanted Domestic... 509 Help Wanted Domestic... 509 Help Wanted Domestic... 509 Help Wanted Domestic...

CHILD CARE. To place an ad in this directory (which runs Thursdays) Call Vanessa 591-0900. Includes sections for Baby Palace, Little Lamb, and various child care services.

GARAGE. Now is the time to clear out those closets, attics, basements and garages and make some quick cash in the process. How do you plan a garage sale? Includes a large graphic of a hand pointing to the word 'GARAGE' and a list of guidelines for a successful garage sale.

Building Scene

Marilyn Fitchett editor/591-2300

CLASSIFIED ADVERTISING



Thursday, April 5, 1990 O&E

★ 1H

A family tradition Area builders are 'chips off the old block'

By Doug Funke
staff writer

Careers in building and development are a family tradition in a number of major contracting firms, with the company serving as a unique heirloom that is not a guaranteed treasure.

Some children entered the family business because it was something they had planned to do since toddlers while others tried other fields and then came "home" to construction. Still others had to prove they deserved a spot in the family firm.

Peter Burton, 36, and Robert Katzman, 44, are co-owners of a Birmingham development/building

company that combines their last names.

Burton's father, Lester, 76, built houses in partnership with Nathaniel Share. Katzman's father, Sidney, now deceased, built houses under the name of Prudential Investment Co.

Peter Burton is the only one of six siblings to go into the building business.

"I'm sure my father hoped one of us would get in," he said. "There was no pressure, but he always made it known the opportunity was there."

Burton said his career in development was accidental and that he would find work in the construction field when he was running low on cash for "adventures."

"By some accident about 15 years ago, I was in Los Angeles after a trip overseas. I needed some money, so I would do anything, being a handyman. The business grew into a large, thriving, general construction business."

"I didn't want anything handed to me," Burton continued. "After I was successful in construction, he (father) wanted me to return to manage his business. I felt I made it alone. He didn't have to hold my hand."

So Burton returned to Michigan, first working for his dad, then teaming with Katzman, founder of Abbey Homes.

"I grew up in the business," Robert Katzman said. "As a little kid, I

knew I would do it."

Katzman followed his father to different job sites when he was young, then started working by cleaning out crawl spaces when he was 14.

"IT WAS a matter of starting from the bottom-up so when you own a business, when you tell someone to do something, you know what you're talking about because you've done it," Katzman said.

"My dad always encouraged, but didn't push," he said.

Lester Burton said his father, Barnett, ruled his family in an autocratic, old-country way.

"My father wanted me to be a

lawyer. I wasn't enthusiastic. I didn't know how to say no," Lester said.

So Lester worked for his father — dirty jobs like repairs and breaking concrete — and his dad paid for his education.

Then tragedy intervened.

"My father died a year before I graduated. When studying for the bar, I built my first house," Lester said.

HE EVENTUALLY became a lawyer, but made his mark in building.

Lester said he's seen several situations where fathers drove their sons away with criticism. He decided early on that it was better to work in separate offices, give Peter plenty of room and avoid second guessing.

Lester also was persuaded by his wife that he couldn't order his son into the business like his father had directed him to law a generation earlier.

Inter-generation rivalry here? Nope. "Peter is 10 times a better developer than I was," Lester said.

Paul Levine, president of the Irvine Group of Farmington Hills, started working for his father, Irving, at about 15 years of age.

"I don't think I was encouraged or discouraged," Paul said.

THE OPPORTUNITY to learn the business was made available, but not on a silver platter. Paul, 42, cleaned houses and worked with superintendents in the field.

"I learned everything from the outside in," he said.

But the first order of business of young adulthood was getting a college degree. Paul pursued business and psychology, interrupting studies for a four-year Navy hitch. There wasn't one single incident that drew him to the construction industry.

"It was a business to go into that offered varied opportunities rather than one specific thing," Paul said. "What I like is so many challenges, so many things to do. I'm working on three or four different projects."

Irving Levine, 72, Paul's father, founded Irvine Home Builders. He learned rudimentary construction skills from his dad, Sam, a carpenter.

"IN THOSE days, business was operated out of our house," Irving recalled of his youth.

Sam insisted that Irving go to college. There, he studied economics and accounting, which came in handy in running the office end of the operation. Irving said he never pressured Paul to join his company.

"If you try to mold, you probably frustrate more than anything else," Irving said. "It's pretty hard to mold your son into following you. Let the kid grow up and make his own decision."

Irving insisted that Paul incorporate the Irvine name into his company to capitalize on the good will built up over the years. Paul often taps his dad's experience on a consulting basis.

Nancy Bonadeo, operations manager for Bonadeo Builders of Plymouth, is the rare woman who followed her dad, James, into what traditionally has been a man's business.

Bonadeo, 35, is a licensed builder who is now learning the office end of the business after spending several years in the field.

'I grew up in the business. As a little kid, I knew I would do it.'

— Robert Katzman

She said she always knew she would end up in the family business, but made a decision to go in other directions first. "Mostly to have something different," she said.

BONADEO EARNED a degree in business computer systems and worked in that field for five years before going into building.

She recalled spending many many Saturdays on job sites as a young girl. She worked in the office as a teen.

Bonadeo said the expectation was always there that she would enter the family business, but she couldn't point to a specific incident that prompted the move when she did.

"I thought about it quite a while. It was always in the back of my mind," she said.

The dynamics is what's most

Please turn to Page 2



BLAKE DISHER/staff photographer

Peter Burton and his dad, Lester, are one of the many father-son combinations in the building industry. Children of builders

who eventually ended up in the business generally said they weren't pushed to follow in dad's footsteps.

Ideal home for '90s geared to lifestyle change

The 'ideal' house for the 1990s is one that is designed for the 'thirty-something' generation and meets the changing needs of families, according to the Farmington Hills-based Builders Association of Southeastern Michigan.

The New American Home is an 'ideal' home that is built each year at the National Association of Home Builders convention, said James Bonadeo, president of the Michigan group.

This year's challenge, he said, was to create a feeling of uncluttered spaciousness and elegance within an affordable price range for young families.

"The house built in an Atlanta suburb for the 46th annual NAHB convention was designed for the 'thirty-something' market," Bonadeo said.

"THESE PEOPLE are raising young children, have a taste for luxury but are fundamentally budget-conscious. This market generally consists of the first or second time move-up buyer."

The architectural firm of Claude Miquelle Associates of Wakefield, Mass. designed the award winning home, which featured a blend of old and new architectural features.

The firm began at the top with ceilings that are coffered, opened up or angled to follow the roofline. For example, the center entry has a traditional hipped roofline, balcony and vented pediment, hinting at classical Georgian motifs.

Next, they provided outdoor access from almost every room, which visually and physically opened up the house. Interior doors topped with

glass allow light to brighten every corner.

A new type of window treatment used—stepped window moldings finished with the same stucco that covers the walls, but in a contrasting color—adds depth and texture to the facade.

"THE NEW American Home '90 features an innovative floor plan that breaks some conventional rules," Bonadeo said. "The stairwell is located directly off the kitchen and family room, rather than the more public and formal foyer. Another architectural twist is a loft atop the stairwell, adding volume and dimension to the family's 'common ground' kitchen area."

The foyer, dining room and parlor can be maintained as a private area simply by closing the doors to the family and breakfast rooms. But simply swinging the doors open allows the rooms to flow together.

"As families increasingly use the dining room as an everyday gathering place, as well as for formal entertaining, its design was balanced to accommodate both functions. The family room acts as the focus of the family's entertainment and therefore opens directly into the kitchen," Bonadeo said.

THE MASTER suite would not be complete without a double sink counter and spacious walk-in closet. But the uniqueness in the design is a short flight of steps that leads to a secluded spa area, equipped with a whirlpool tub and a view to the wooded backyard.

A multi-level deck links the indoor

living areas with the woodland view behind the house and adds a full 400-square feet of fair-weather living space to the home.

Other key areas of the ideal home for the 1990s include a 250 square foot bonus room above the garage with separate access and the base-

ment features glass block windows that bring in daylight.

Both areas can be adapted to use as extra bedrooms, hobby room or home office.

The house has 2,300 square feet of finished space and is priced under \$200,000.

Higher interest rates, lack of faith depress home sales

(AP) — High interest rates and declining consumer confidence somewhat depressed new home sales in February although they bounced back slightly from steep declines the previous two months, according to Commerce Department figures released last week.

The department said new single-family homes were sold at a seasonally adjusted annual rate of 607,000 units in February after plummeting 6.8 percent in January and a revised 8.0 percent in December.

But the February rate still was below the 649,000 homes sold in 1989 and, except for January, the lowest since 556,000 homes were sold on an annual basis last March. Sales totaled 589,000 in January.

"THE HOUSING industry has been adversely affected by the increase in mortgage rates in January and February," said economist Richard Peach of the Mortgage Bankers Association. "I don't see much of a decline in rates in the months ahead and there's substantial risk that they

will go higher in the second half of the year."

David Seiders, chief economist for the National Association of Home Builders, also pointed to weakness in the economy, including slower job growth, as contributing to a decline in consumer confidence and thus softer sales.

The Federal Home Loan Mortgage Corp. said interest on fixed-rate mortgages rose from 10.17 percent at the beginning of February to 10.31 percent before falling to 10.23 percent at month's end.

Mark Obrinsky, an economist with the Federal National Mortgage Association, described the 10 percent level a "psychological barrier" that was keeping the housing market a little weaker than at the end of 1989 when rates dropped into single digits.

John Tuccillo, chief economist for the National Association of Realtors, also blamed high mortgage rates for a 2.3 percent decline in existing home sales last month.

Please turn to Page 4

Condo groups—leave legalities to lawyers

Our management company has suggested to the board of directors that it assist in the collection procedure, even after the matter has been turned over to the attorney for the association.

The management company is attempting to keep the costs down for the association, even though there are no lawyers on the staff of the management company. Do you think this is a good policy?

The management company can play a key role in any of the association's collection policies. That role should be played, however, primarily when the delinquency is first created by way of the agent following the collection policy, sending late notices and reminder letters to the delinquent co-owner.

However, once the matter has been turned over to the association's counsel for the filing of a lien and other legal action, the management company, while in a position to assist the attorney in gathering information, should not interject itself into the negotiations and/or prosecution of the delinquent co-owner without the advice and consent of the attorney.

Some management companies, unknowingly, undermine the association's best interests and compromise the association's claim.

I also have seen situations where management companies incorrectly have quoted pay-off figures to delinquent co-owners after the matter has been turned over to legal counsel which has caused both economic loss as well as embarrassment to the association.

I am a follower of your column and interested in the various new concepts which can be utilized in the

condo queries
Robert M. Meisner

development of different kinds of condominiums. Have you got any "hot items" that you have observed recently concerning how one can "condominiumize" some space?

While this list is not exhaustive, one of the interesting ideas which I have had an opportunity to look at recently not only was a marina condominium with boat slips but with the dry dock facilities.

In short, the marina and the condominium provided a dry dock area where co-owners would have the right to store their boats during the winter.

Similarly, I am seeing "parking lot" condominiums both at commercial facilities as well as recreational facilities. No one has retained me yet, however, to consider any "galactical" condominiums but I would probably say that this idea is "out of this world."

Robert M. Meisner is a Birmingham attorney specializing in condominiums, real estate and corporate law. You are invited to submit topics which you would like to see discussed in this column, including questions about condominiums, by writing Robert M. Meisner, 30200 Telegraph Rd., Suite 467, Birmingham 48010.

This column provides general information and should not be construed as legal opinion.

Developers follow in their father's footsteps

Continued from Page 1

Her brother, Mark, also is in the family business.

Gerald Brody, 34, vice president of operations for The Brody Group of Bloomfield Hills, remembers his father, Robert, company president, taking him to job sites when he was 5 or 6 years old.

"Going through houses and seeing lumber, I enjoyed it immensely," Brody said. "Riding on a bulldozer, front-end loader — I wasn't afraid of it."

Brody started working as a laborer/go-fer at about age 14. "In this business, you've got to learn from the ground up," he said.

Brody said he never really talked with his father about entering the business while growing up.

"WE DISCUSSED law, accounting. He never pushed me per se about going into the business. It's something that came about on my own," he said. A real estate professor in business school further whet Brody's appetite for development.

"I knew eventually I would end up in real estate one way or another," he said.

Brody, who holds a builder's license and a real estate brokerage license, joined the family business after a one-year stint as a car broker.

That's when his father took notice and extended the invitation.

"Two things tipped the balance — earning potential of real estate and development, and long-term gratification," Buzz said.

"My father is a very shrewd person," he said. "In my opinion, he was taking the risk of me not going into the business to hyper-motivate me to be tougher and more aggressive to enter the business."

Buzz is a third generation builder, having followed Gilbert and Nathan. His partner, Jonathan Silverman, also is third generation, having followed in the footsteps of his father, Toby Holtzman, and grandfather, Joe Holtzman.

Homes designed for child safety, enjoyment

walls, and that's enough to make you climb the walls, take heart — some companies are ready to turn children's room walls into playthings. The amusing wall coverings are

among a bumper crop of home products meant to make life safer, more educational and more fun for kids.

There's even a house on the market geared to child safety. The Orleans Co., a home builder in Huntingdon Valley, Pa., has what it claims is the first home designed specifically to protect a child.

An optional package of 25 safety features would add \$2,495 to the price of a house in the Stonegate development in Mount Laurel, N.J. The homes sell for between \$159,000 and \$189,000.

Besides a monitoring intercom, the package includes light switches and stair railing set at child height, spring-loaded locks on electrical outlets, locks on cabinets and utility

room doors, anti-scald devices on hot water pipes leading to faucets, screwed-to-the-floor heat register covers, countertops and window sills with rounded corners, stair gates, smoke detectors in closets where children are apt to play, high density carpet padding, a low-profile hearth and door sills, and landscaping with non-toxic plants.

The company consulted child safety experts in designing the home, said Gary Stefanoni, sales manager. The model, which also is furnished with widely available safety features, is open to the public.

PRODUCT CHOICES for children have expanded enormously, said Antonio F. Torrice, co-author of "In My Room: Designing for and with Chil-

are overcrowded."

A child's bedroom walls are becoming a focus of the educational process with wide, decorative borders that have a learning or a play component. The Essex Kids line by GenCorp of Hackensack, N.J., features three border motifs — a farm scene, city street and dollhouse — which are applied like regular wall-covering.

INCLUDED WITH each 5-year roll of border is a set of moveable stick-on vinyl figures manufactured by the Colorforms toy company. The border costs about \$24 per roll. An average room, allowing for windows and doors, would take about three rolls.

Who do you know?

Know someone who wants to deliver The Observer & Eccentric Newspapers? Call 591-0900 for route details

Beat May 1st Price Increases

SIGN UP NOW FOR 1989 PRICES!
GRAND BLANC WALNUT CREEK CONDOMINIUMS
Furnished Model Open 1-4 p.m. Wed.-Sat.-Sun.
Take I-75 North to Holly Road Exit. Turn East to McCandlish Road. Turn Right to the Condos. Two bedroom, Two Bath. Quality Construction. Prices Start at \$121,500. Call Kathy Haggart.

1000 Mt. Foundation Bldg., Flint, Michigan
(313) 767-4894

ROCHESTER HILLS

NEW RANCH CONDOMINIUMS

\$131,900

Unique 1,300 sq. ft. plan with 2 bedrooms, 2 full baths, cathedral ceilings, full basement & 2-car attached garage. Lower level finished as an option. Prestigious Hampton recreational amenities include a challenging golf course & tennis.

REGENCY PARK CONDOMINIUMS

Open Daily & Weekends 12-6
Enter Hampton Blvd. Just North of Auburn Rd.
Turn Left at Hampton Circle to Regency Dr.

852-6565

Sierra Pointe

Grand Opening of NOVIS GRANDST

The Detached Condominiums of Briarwood Come Complete with an Enchanted Forest.

- Detached 2 & 3 bedroom/2 & 3 bath condominiums
- First floor laundry
- Cathedral ceilings
- Breakfast nook
- Wood-burning fireplace
- Central air conditioning
- Two car attached garage
- Professional landscaping with automatic sprinkler system

\$5,000 BONUS PACKAGE

FROM \$162,900

Located off Beck Road just north of 10 Mile Road.

Hours: Open Daily and Weekends, 1-6 p.m. or by appointment. Closed Thursday.

JAD Homes 347-4719

West Bloomfield

Walking Distance to Major Shopping • 2 or 3 Bedrooms
From 1,700 Sq. Ft. • Wood-burning Fireplace • Carpeting
Gourmet Kitchen w/ Custom crafted Cabinets • Ceramic Foyer
2-Car Attached Garage • First Floor Laundry • Private Basement
Special Insulating Features • Immediate Occupancy
...and much more... from \$138,000.

737-2380 TRI-MOUNT DEVELOPMENT CO.
Open Mon. thru Fri. 11 to 6, Sat. 10 to 5, Sun. 12 to 5.
BROKERS WELCOME

Arbor Village CONDOMINIUM

SPRING OPEN HOUSE APRIL 28 & 29

Phase V Now Open

Arbor Village Condominiums was built to provide practical living for many different lifestyles. Each residence is provided with a covered carport for your convenience.

Features include:

- Full basements
- Ceramic tile baths
- Wet/dry
- Dishwasher, refrigerator, range
- Central air
- Fully carpeted
- Fireplace (optional)
- 1st floor laundry hook-up (optional)

Model Open 1-6 pm except Thursdays

Summit St. at Commercial Rd. Nov 0 1-96

645 Summit Ridge Drive
Ralph Roberts
Re/Max Properties, Inc. BROKERS WELCOME

Arbor Village CONDOMINIUM

SPRING OPEN HOUSE APRIL 28 & 29

Phase V Now Open

Arbor Village Condominiums was built to provide practical living for many different lifestyles. Each residence is provided with a covered carport for your convenience.

Features include:

- Full basements
- Ceramic tile baths
- Wet/dry
- Dishwasher, refrigerator, range
- Central air
- Fully carpeted
- Fireplace (optional)
- 1st floor laundry hook-up (optional)

Model Open 1-6 pm except Thursdays

Summit St. at Commercial Rd. Nov 0 1-96

645 Summit Ridge Drive
Ralph Roberts
Re/Max Properties, Inc. BROKERS WELCOME

Come home to Privacy

Brighton's finest condo's from \$125,000... with private courtyards and wooded ravines

LAKE EDGEWOOD TOWNHOMES

Contemporary & Luxurious • Spacious
Luxury homes offer more privacy than most homes. Only 20 minutes from Ann Arbor.

- Lots of flexibility in design
- 2-3 bedrooms, 2 to 3 1/2 baths
- Main level master bedroom
- Loft area and cathedral ceilings
- Walk-out lower level
- Sundae courtyard, patio and balcony with atrium doors to deck
- Air conditioning and 90% efficiency furnace
- 2 Car Garages
- Excellent access to I-96 and US-23

MODEL HOURS DAILY 12-5
106 West to West 148. Turn right on Grand River. Lake Edgewood is within a mile on the left.
Call CHRISTINE SINELLI at (313) 226-0296
Broker participation welcome.

313-227-4600

PINE KNOB GOLF COURSE HOMESITES

A gorgeous custom home development featuring timeless Country French Architecture

- Exquisite golf course views and carefree condominium lifestyle
- Wooded homesites from \$65,500.00
- Golf course homesites from \$82,500.00
- Walk to the fairway or the ski slopes

Howard T. Keating & Associates, Inc.
Office Hours: Open Daily 1-5 Closed Thursdays
625-1580

Directions: I-75 North to Sashabaw (exit #89). Turn left, 1/2 mile to Waldon Rd. Left at stop light. Left into Entry, 1/2 mile to Sales Office

Sierra Pointe

Models Open Daily From 12-6
661-1400

Developed and Built by The Irvine Group
Broker: Phil Gilbert, Woodmont

Briarwood CONDOMINIUMS OF NOVIS

FROM \$162,900

Located off Beck Road just north of 10 Mile Road.

Hours: Open Daily and Weekends, 1-6 p.m. or by appointment. Closed Thursday.

JAD Homes 347-4719

Historic Milford

NOW OPEN

from **\$99,900**

IMMEDIATE OCCUPANCY

Financing as Low as **6%***

Picture yourself away from the noise and traffic. Live in the peaceful village of Milford-High on a hill. Only 20-25 minutes from Farmington-Southfield area.

*6% adjustable rate mortgage to qualified buyers through Citicorp.

Model Open 1-6 pm except Thursdays

Summit St. at Commercial Rd. Nov 0 1-96

645 Summit Ridge Drive
Ralph Roberts
Re/Max Properties, Inc. BROKERS WELCOME

...Farmington Hills

WOODLAND PINES

Ranch & 2 Story Condominiums

- Secluded intimate setting
- 2 and 3 bedrooms
- Brick and wood exteriors
- Attached 2 car garage
- Central air conditioning
- First floor laundry
- Full basement
- Woodburning fireplace

Builder's Close-out Bonus!!!
DON'T MISS OUT!
ONLY 6 UNITS REMAINING

NOW ONLY \$125,990

SALES CENTER 473-8188
OPEN DAILY 12-6 P.M.
WOODLAND PINES DEVELOPMENT CO., 851-8940

Winwood Place

Walled Lakes Newest Condominium Community

Pre-Construction Price from \$84,900

All Homes Have:

- 2 Bedrooms
- 1 1/2 baths
- Private entrances
- Private basements
- Attached 1 car garage
- First floor laundry

SALES OFFICE
Open Daily 12-5
Closed Thursdays
669-3370

RALPH MANUEL CENTRAL, INC.

Have You Been Looking For The Best Home Value In Town?

Compare all of these exclusive features included in every house:

- Newly Designed Master Bedroom Suites
- Dramatic Master Bath with Whirlpool
- Luxury JENN-AIR Kitchens
- All Private Detached Condominiums
- All Homesites are Wooded
- 24 Hour Gatehouse Attendant
- Private Home Security System
- Clubhouse and Pool
- 2 Car Attached Garage
- First Floor Laundry Room
- Vaulted Ceilings
- Fireplaces • Central Air
- Ceramic Foyers

Homes from \$149,900.
Semi-Custom Units Available for Occupancy in 45 Days.
Brokers Welcome!

(313) 669-5020

Classic CONSTRUCTION CORPORATION

Sneak-A-Peek At Copper Creek.

Incredibly low prices for beautiful new homes — \$109,990.

Come to our Greenpointe Sales Office and feast your eyes on Copper Creek's most affordable new homes. Those who buy now — during pre-construction — will get a pocketful of savings on these gorgeous, 2 bedroom, 2 1/2 bath condominium homes.

Just look at all you get — brick exterior, private patio, full basement, wood-burning fireplace, central air, refrigerator, dishwasher, oven and range, dramatic vaulted ceilings, sensational master suite with lavish master bath, even a 2-car garage.

Outside — pure pleasure. With swimming and tennis right outside your door and golf next door.

Looks like you just found the perfect home. Hurry — prices will be going up s-o-o-n!

Townhomes and Ranch-Style Homes
Pre-construction Priced From \$109,990!

Greenpointe

Condominiums at Copper Creek

Phone: 661-4422
Sales Office Located on Fourteen Mile Rd. and Halstead.
Models open daily 11-7, Saturday and Sunday 12-6.

The exterior award-winning...
The interior breathtaking.

Simsbury condominiums have just been named winners of this year's Residential Beautification Award. These New England-style condominiums offer a timeless look and a quaint village feel. Outside, you'll find picket fences and mature trees. Inside, there's stunning contemporary interiors that are unmatched for quality and excellence. You'll have to see it to believe it. Only at Simsbury. Six models to choose from starting at \$159,900.

Open Noon to six p.m. Closed Thursday
Main Office 683-3500
Sales Office 851-3500

Located on Fourteen Mile Road 3/4 miles west of Orchard Lake Road

herman frankel

The Luxury You've Grown to Appreciate.

It's come to you in small steps and big jumps: by this time, you and luxury enjoy a familiar, comfortable fit.

As the sunlight streams through floor-to-ceiling windows, vaulted ceilings and two-story Great Rooms impart a stately openness to your home. Touches like Roman-style sunken tubs add an indulgent sparkle, while 141 acres of rolling woods provide the tasteful elegance that has come to suit you so well.

Visit The Lagoons. At once, you'll know you're home.

Luxury Detached Condominium Homes.
Located just off Pontiac Trail, one mile east of Haggerty in West Bloomfield.

Model Hours: 12-6 Daily.
Priced from \$185,900.

363-6800

Ventilation ease effects of formaldehyde

By Popular Mechanics For AP Newfeatures

I've been hearing a lot about the dangers of formaldehyde pollution in the air inside my home. What is the source of this pollution and what can be done about it?

Formaldehyde is a resin used in home products such as hardwood plywood used in wall paneling, particle board used in underlayment and medium-density fiberboard used in furniture, countertops and cabinets. People sensitive to the formal-

dehyde emitted by these kinds of material experience burning eyes and irritation of the mucous membranes. It is also a probable cause of cancer in humans.

Formaldehyde risk from conventional housing using conventional construction techniques is minimal. Many builders have shifted away from particle board in favor of exterior grade plywood which contains a different resin. And the National Particle Board Association and the Hardwood Plywood Manufacturers Association have developed voluntary standards to reduce the substance in their products.

The amount of formaldehyde released depends on the surface area containing formaldehyde and the volume of the house. Smaller houses and mobile homes, which contain a lot of these boards, have a likelihood of higher emission rates. Formal-

dehyde emission rates do lessen over time. This, coupled with the fact that many products adhere to some guidelines, means even recently built houses should not have a problem.

But if someone in your family is sensitive, you can ventilate the area and paint the surface of the formaldehyde-containing product with a paint that acts as a vapor retarder. This is especially important in the case of medium-density fiber board. This product is the highest emitter of formaldehyde and is not governed by voluntary standards.

We have a facet that squeals when it is turned on partially. The squeal stops when the faucet is turned past a critical point. What causes the squeal and what can I do to eliminate it? A squealing faucet is usually the

Classified world!

result of a worn washer. When the stem is turned out (as happens when you turn on the water) and the clearance between the washer and the valve seat reaches a certain distance, the washer will vibrate and squeal like a reed in a wind instrument. As the valve is opened more, the space becomes greater and the reed effect — and noise — ceases. Simply replace the washer.

I have a large concrete driveway that's about 30 years old. Part of it is in fair condition and could be patched and resurfaced. Would it be worth it to blacktop it, or should I replace it with concrete? Broken concrete driveways can be surfaced with a topping of asphalt using the concrete as a base as long as it is solid. Remove any broken and loose concrete, then compact the base and patch the holes with con-

crete to the level of the existing surface. The feasibility of this type of patching will depend on the number of patches and their size.

(For further information on any home problem, write to Popular Mechanics, Readers Service Bureau, 224 West 57th Street, New York, NY 10019.)

Home sales

Continued from Page 1

THE REALTORS said the February pace was the slowest in seven months. Many analysts had expected sales to surge with the unusually warm weather in January and February following the fourth coldest December on record.

But Obrinsky said the median time to find a house is about seven weeks "so that some that sat on the sidelines in December" may still be looking but haven't found their house yet.

"It's possible we could see some further increases in March and April," he said. Sales were up 21.3 percent to 256,000 units at an annual rate in the South, more than rebounding from a 16.3 percent decline in January. But sales fell elsewhere in the nation.

They were down 6.4 percent to 88,000 units in the Midwest.

The pulse of your community

Infinity Homes, Inc.
Welcomes You To:
Plymouth Hills
Manufactured Mobile Home Community
Immediate Occupancy

Approximately 9 lots available
Prices from \$24,500 - \$46,600
INFINITY HOMES 454-3636

MODEL NOW OPEN
Salley Pointe
Condominiums

PRIME CANTON LOCATION
With Large Natural Park

- 1 Floor, 2 Bedroom, 2 Bath Models
- 3 Floor Plans
- Private Entrances
- GE Appliances
- Cathedral Ceilings
- Carport

From **\$68,500**
OPEN 12-5 Daily
981-6550 (Closed Thursdays)
SALES BY CENTURY 21, HARTFORD SOUTH, INC.

HUNTER'S POINTE
Condominiums

Features include:
• Attached Garage
• Private Entrances
• Private Patios
• Central Air
• First Floor Laundry
• Fireplace (optional)
• Full Basement (optional)
• Extensive Landscaping

Affordability, privacy, comfort and convenience are the factors that characterize the excellent value at Hunter's Pointe

FROM \$74,900

Ranches & Townhouses
Hunter Ave., Westland
(1 block west of Wayne,
2 blocks north of Ford Rd.)
Model Hours: 12-6 Daily, Weekends 11-6
(Closed Thursday)
595-9100

TROY
Open Sunday 1-6 P.M.

Now's your chance to own one of these very attractive new homes in the very prestigious community of Troy. Immediate occupancy.

SOLD

1560 Devonshire
• Truly a
• Corner
• Bridged
• 4 Bedroom - 2 1/2 Baths
• Library/Walk Out
• Ceramic Tiler - Oak Doors
• Interior Completed
• Completely Landscaped - Underground sprinkling system
• \$275,000.

Eaton Estates
Luxury Ranch and 1 1/2 Story
Condominiums for the
Discriminating Buyer

Discover Plymouth's luxury condominiums
in a beautiful country setting!

• Two Ranch Models: 2049 & 2049 Sq. Ft. Plus Walkout Lower Level with Fireplace.
• 1 1/2 Story, 2014 Sq. Ft. plus Walkout Lower Level with Fireplace
• Master Bath with Jacuzzi Tub, Separate Shower
• Great Room with Cathedral Ceilings, Deck & Fireplace
• Walk-in Closets/Garage - Spacious Master Bedroom Suites
• Gourmet Kitchens

Prices starting at \$243,500
EATON ASSOCIATES
455-4220
Model Hours:
Mon.-Sun. 1-6 p.m. - Closed Thursday

1560 Devonshire
• Dramatic - Open floor plan - 3000 sq. ft.
• First floor Master Suite
• 3 Bedrooms up - 2 Full Baths - 2 Half Baths
• Open Staircase - Marble fireplace
• Cathedral Ceilings - Skylights
• Marble foyer - Oak Doors
• Interior Completed
• Completely Landscaped - Underground sprinkling system
• \$275,000.

1637 Devonshire
• Stunning - Spacious - Contemporary Ranch - 2225 sq. ft.
• 3 Bedroom or 2 Bedroom/Library - 2 1/2 Baths
• Cathedral Ceilings - Skylights
• Ceramic Tiler - Heavy Oak Trim
• Walk-in Closets
• Air Conditioned
• Interior Completed
• Completely Landscaped - Underground sprinkling system
• \$245,000.

SOMERSET CHASE OF TROY
Located on
WALK ON OUT!
YOU'LL LIKE WHAT YOU SEE!

Benocte & Krue
Development Corporation
Master Builders with
38 years of experience

FOR DETAILS: (313) 641-7709

FARMINGTON HILLS
NEW CONSTRUCTION
SGB Development, Inc.
Presents
Streamwood
CONDOMINIUMS

From **\$59,900**
East of Middlebelt
South of 10 Mile

Amenities include all kitchen appliances • Microwave, washer/dryer, central air. Stacked ranch units with private entrance.
One bedroom from \$59,900
*Two bedrooms, two baths from \$71,900
Call for floor plans
Model Phone 474-8950
Ask for Judy or Mary Ellen

Century 21 M/J Corporate Transferee Service

BLOOMFIELD
Wing Lake Privileges-Bloomfield Hills Schools
\$299,000
OPEN SAT.-SUN. 1-5 PM

6140 DAKOTA CIRCLE
(N. of Maple & E. of Franklin)
IMMEDIATE POSSESSION
Custom rebuilt 3 bedroom, 2 bath ranch with partially finished walk-out basement. Vaulted ceilings, drywall, marble ceramic & hardwood floors. Master suite with Jacuzzi. Two fireplaces. Euro-style kitchen with built-in appliances. Beautifully landscaped over 1 acre.
BROKERS PROTECTED
DAYS 557-8462 EVES: 358-5931

★ Grand Opening ★
BEAUTIFUL VAN LAWN PARK IN WESTLAND
FINAL PHASE

AS LITTLE AS 3200 DOWN
TOTAL MOVE-IN FOR AS LITTLE AS 5200

Check Out The Close-out Buys In Phases 1, 2 & 3

"The Affordable Home" From \$82,900

- 3 BR Ranches
- 1 1/2-2 1/2 Baths
- Full Basement
- Fully Carpeted
- 1st Floor Laundry
- Cathedral Ceilings
- Brick Fronts
- Ceramic Tile Baths
- 2 Car Att. Garage
- Paved Street/Sidewalks
- Excellent Schools

Sales office and models located one block East of Newburgh on the North Side of Cherry Hill Road.
Open Noon to 6 p.m.
(Closed Thurs.) or Call for Appt. **721-2959**
Belle Construction Co.

There's something for everyone in classified.

Observer & Eccentric CLASSIFIED ADVERTISING

644-1070 Oakland County 592-0900 Wayne County
852-3222 Rochester/Rochester Hills

BLOOMFIELD HILLS
FROM **\$59,900.**

ONE AND TWO BEDROOM CONDOMINIUM CLOSE-OUT!
SAVE OVER \$5,000 - LIMITED TIME ONLY

ONLY 3% DOWN

- Twenty-five beautifully landscaped acres trimmed with colorful flowers, shady trees and lavish shrubs
- Private carport and guest parking
- Automatic dishwasher, 16 cu. ft. free, double door refrigerator, disposal, oven/range with exhaust fan
- Central air-conditioning and gas forced-air heating
- Large walk-in closets and generous storage space
- Large swimming pool with sundeck
- Excellent Bloomfield Hills Schools

BLOOMFIELD CLUB CONDOMINIUM
Presented in the fine tradition of Belle Lake & Rosebush
646-5960

Oriental rugs regain center stage in home decorating

By Barbara Mayer AP Newfeatures

Oriental rugs have long been a decorating favorite, but as part of the current emphasis on traditional decor they're particularly ac-

courant. With museum cooperation, new copies are being made of rare old originals. An educational series on Oriental rugs is set for Christie's auction house in New York in the spring.

The wide disparity in price and patterns and confusing marketing methods make choosing an Oriental difficult, according to John Kurtz, host of the PBS series. Adding to the dilemma are dealers with perennial "going out of business" sales and fictitious price reductions of 40 to 60 percent, he said.

No matter the type, said Kurtz,

every Oriental should be evaluated on the quality of wool and workmanship and the appeal of color and design. While the latter two characteristics are more subjective than the first two, experts usually agree on which rugs are more desirable and which are less so.

Even a novice, said Kurtz, can soon distinguish between good wool, which resembles the hand of a fine wool suit, and one of lesser quality, which may feel harsh and scratchy. Beware, however, the too soft rug. It won't wear well.

Both natural vegetable dyes, which give a softer color, and the more common chrome dyes are excellent. Aniline synthetic dyes, which you may find in some older rugs, are not reliably durable, Kurtz said.

While there are plenty of old Orientals around, many new rugs are being woven. An interesting venture begun in 1984 is the partnership between the rug-weaving city of Ti-

anjin, China, and a rug merchant in Philadelphia. The cooperative produces authorized copies of masterpieces from eight museums.

THE RUGS are sold mainly through high-end home furnishings stores.

Cooperating museums are Independence Hall, the National Trust for Historic Preservation, The Preservation Society of Newport, R. I., Winterthur Museum in Wilmington, Del., Museum of Fine Arts in Boston; Historic Charleston Foundation, Historic Natchez Foundation and the British National Trust.

Copies from the Museum of Decorative Arts in Paris and the Brooklyn Museum will soon be available, according to Roy Maloumian, president of the Philadelphia company.

Each collection includes just a few rug designs in several sizes, from 4 by 6 to 11 by 18 feet. Prices range from \$800 to about \$4,000. There are runners from 10 to 20 feet long. Custom sizes in any length and as wide as 20 feet are available. Delivery for a custom rug is about one year.

The five seminars at Christie's organized by Keith Wayne, head of the rug and carpet department in New York, are designed to focus on what

it takes to be a knowledgeable buyer and why buying an imported Oriental is so complicated.

Imported Orientals generally come from one of four sources: a cottage industry, small or large factory or from nomadic tribes who weave as they go. Appearance differs with each source.

Some areas provide all sources. In Turkey, for example, there are factories, cottage industries and some tribal rug production.

Besides where they are made and how they are made, rugs can also be classified according to pattern. But traditional patterns of one area may be copied by another. As an investment, Wayne says it is better to buy a rug in the area where the pattern originated.

OLD RUG or new? Pampered rugs that have mellowed and developed patina are favored by those who believe older rugs are usually more finely woven.

But, said Wayne, "at the high end, new rugs are very, very good."

Damaged rug? If an antique Oriental is otherwise pleasing, some damage is no reason to pass it up, Wayne said, unless you are extremely sensitive to visible signs of wear

and reweave patches. Buying at auction can save money, but you don't get to see the rug on

the floor before you take it. When you buy retail, you can usually take a rug home on approval.

Create an efficient, basic home workshop

By Reader's Digest For AP Newfeatures Staff writer

If you dream of an efficient, functional place to work on projects and store tools, here are some hints to help you get started on your ideal home workshop.

A workbench is the heart of a workshop. A sturdy 2 by 4 frame topped by a double layer of 1/2-inch plywood will serve as an excellent, easy-to-make workbench.

If a full-sized bench takes up more space than you have, you can build a fold-down unit. Use a solid core door for the bench top; fasten it to a wall, using a piano hinge. Support the front edge with 2 by 4 legs attached with hinges and folding leg brackets that lock open.

Because concrete is hard on the feet and damages tools that are dropped accidentally, cushion the workshop floor with plywood or an old carpet.

Storing Tools Here are some tips for expanding storage space. • A back of the door tool rack is great for storing small tools and supplies.

• You can store tools on wall hooks or on a peg board. Paint the outline of each tool on the surface to remind you and others where to replace it.

• To keep power tool cords out of the way as you work, hook the slack on a long spring screwed into the ceiling above your workbench.

• Need help on a home repair or improvement project? Write Reader's Digest, P.O. Box 700, Pleasantville, NY 10570-7000.

Shenandoah Lake in the Woods
of West Bloomfield
Final Phase

9 1/2% Interest Rate on 15 year or 30 year Fixed Rate Mortgage

Homes available for immediate occupancy
\$184,990 and up

1-6 pm daily; closed Thursday
683-2247
Arbor Development
1/4 Mile West of Drake Rd
North off Walnut Lake Rd

Enjoy The Lifestyles Dreams Are Made Of

The unbelievable natural beauty of Oak Pointe's 700 acres features the finest residential and recreational community in Michigan. Superior quality luxury condominiums and plush single family homes available.

Oak Pointe offers:
• Two exceptional golf courses • Honor's Course designed by Arthur Hills • Marina and beach
• Jogging, walking paths • Cross country skiing • Furnished models • Luxury condominiums
• Single family homes • The Roadhouse restaurant

Models and Information Center Open
Monday-Friday 10:00 p.m. - 5:00 p.m.
Saturday-Sunday noon-6:00 p.m.
Closed Thursdays
313-227-2608
Oak Pointe Sales Office

Sales by ERA-Greiflich Realty in Brighton Brighton office: 515-278/016
Sales by Goetzler Homes, Inc. Brighton office: 313-227-6607

LAST 2 BUILDER'S MODELS

All Models Fully Carpeted with Window Treatments Fully Landscaped with Sprinkler Systems Priced from \$165,000 to \$175,000

Ranch: 3 Bedroom, Great Room, Ceramic Tile Foyer, 1700 Sq. Ft. Living Area

Colonial: 4 Bedroom, with Den, Living Room, Family Room, 2400 Sq. Ft. Living Area

MODELS LOCATED ON White Haven Drive, South side of 6 Mile Rd. and 1/2 Mile West of Haggerty Rd., Northville, 1 p.m. to 5 p.m.
MODELS OPEN DAILY AND SUNDAY (Closed Thurs.)
MODEL PHONE 420-2500
Mornings or Evenings - Call Braun Realty 420-2663

GRAND OPENING!
TANA HILL CONDOMINIUM
Farmington Hills

Priced from **\$124,900**
30-45 Day Occupancy!

A unique Village setting, 2 and 3 bedroom townhomes, with 1 1/2 & 2 1/2 baths and 2 car attached garage.

custom features include:
• Whirlpool tub
• Skylights
• Private entrance
• "Anderson" windows
• Central air
• G.E. appliances

MODELS OPEN MON.-SUN. 1-6 (closed Thurs.)
476-7720 • Brokers invited

Mom, Dad, 2 goldfish, 1 hamster and me.
There's room for the whole family in our new home.

WALING WOODS
Homes from \$136,500

Waling Woods conveniently located in Highland Tap, on Harvey Lane Road 1 1/2 miles north of I-75, M-59. Models are open daily 1-7 p.m. and 1-5 p.m. on Sat. & Sun. Closed Wed. & Thurs.

CALL (313) 887-5161

Featuring.....
• ROLLING HILLS - CLOSE TO SCHOOLS
• TREED LOTS - IMMEDIATE OCCUPANCY

Laurel gardens
ANN ARBOR
Set your sights on the ultimate in condominium living...

PHASE I BUILDERS CLOSE-OUT
Ranch and Two Story Condominiums
Starting at Only \$169,900

Situated adjacent to Ann Arbor's lovely Botanical Gardens, Laurel Gardens offers luxuriously appointed ranch and two story condominiums starting at only \$169,900. The developments itself will be meticulously landscaped with a swimming pool, tennis court and gazebo at the entrance. And, the condominiums feature plush-carpeting, oak floors, designer linens and beds, fireplaces, vaulted ceilings and more. So if you want the very best condominium lifestyle in an exceptional setting, set your sights on Laurel Gardens. Located at the east end of Babcock Road, just north of Geddes in Ann Arbor.

Weekdays: 9-5 (closed Thurs)
Weekends: 12-4
451-1030
Emerald Pointe
Built by Lifestyle Homes
761-8877

FARMINGTON HILLS
GOLF-VIEW UNITS AVAILABLE

Drakes Crossing
CONDOMINIUMS

2 & 3 BEDROOMS
3 FULL BATHS
From \$150,000

Offering very desirable Condominiums in a very SELECT Location. There are different SELECT Unit types and you may choose from 17 different SELECT Elevations.

478-5656

On Grand River, West of Drake in Farmington Hills
Open Mon. thru Fri. 1 to 6 (yes, including Thurs.)
Sat. & Sun. Noon to 5

FINAL PHASE
Built by Tri-Mount

DETACHED 1 STORY CONDO HOMES
MOVE IN FOR JUST \$89,900*
& SAY GOODBYE TO MOWERS, RAKES & SHOVELS.

Combine year-round, maintenance-free living with the privacy of a single family residence. Visit Emerald Pointe, Westland's unique, adult-oriented condominium community featuring detached, single-story homes. Phase II lots are now available... 2 new models can now be selected... yet move-in prices still begin at only \$89,900.* Say hello to over 50 friendly neighbors who call Emerald Pointe their home... & say goodbye to rakes & shovels... forever.

- 3 Bedrooms
- 2 Full Baths
- 2 Car Attached Garage
- Numerous Standard Features

Weekdays: 9-5 (closed Thurs)
Weekends: 12-4
451-1030
Emerald Pointe

Dare to Compare!!

Name Brands with 12 Months Interest Free.



BERNHARDT ▲

Sofa Reg. \$3999, Sale \$1999

\$1795

Glove soft, top grain leather, hardwood frame with 8-way handtied springs plus special seat cushions with springs inside for a super plush seat. Soft, supple and easy-to-clean. Comes in teal, black and peach in stock for immediate delivery.

Loveseat NOW \$1745

Reg. \$3899, Sale, \$1899

Chair NOW \$1195

Reg. \$2996, Sale, \$1399

Ottoman NOW \$395

Reg. \$799, Sale, \$599

★50 colors to choose from at SAME SALE PRICE!!



Benchcraft— All Leather

BENCHCRAFT ▶

Sofa Reg. \$1999, Sale \$1199

\$995

This leather sofa has a lifetime warranty on frame, spring and the cushion. 4 year warranty on hide. Sofa has Richlux Cushion for added comfort.

● 15 Colors to choose from at same sale price.

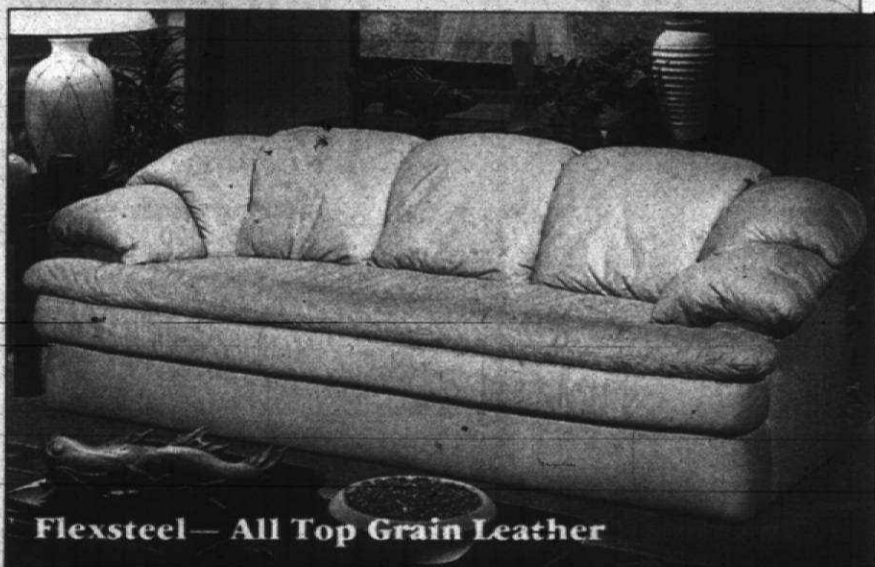

Flexsteel— All Top Grain Leather

FLEXSTEEL ▶

Sofa Reg. \$3599, Sale \$1799

\$1595

Lifetime warranty on solid oak frame, patented Blue steel springs, and comfort cushions. 5 year warranty on hide.

NATUZZI ▶

3 pc. Sectional Reg. \$3999, Sale \$2495

\$1995

Three Piece sectional in stock. Best colors from No. 1 Italian Manufacturer of leather in stock for immediate delivery.

Sofa Reg. \$1999, NOW \$999. Love seat and chair also in stock.

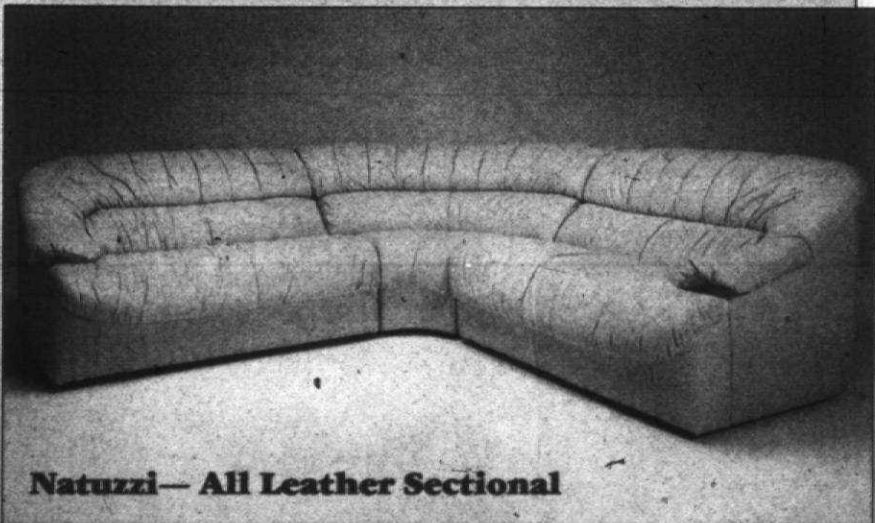

Natuzzi— All Leather Sectional

Expect the BEST For Less

"The Better Place to Buy Better Furniture."

DOBBS

Charges or longer bank terms.



Store Hours
Mon. to Sat. 10-9
Sun. 12-5

NORTH
Thomasville
Gallery Location
977 E. 14 Mile
(E. of I-75) Troy

NOVI
27800 Novi Rd.
(At 12 Mile)
NOW OPEN

EAST
34150 Gratiot.
(At 14 1/2 Mile)

WEST
19136 Telegraph
(At 7 Mile)

Twelve months interest FREE requires a \$1250 minimum purchase, with 5% down. 50% Deposit required on all special orders. Come to store for details.

HOME and GARDEN



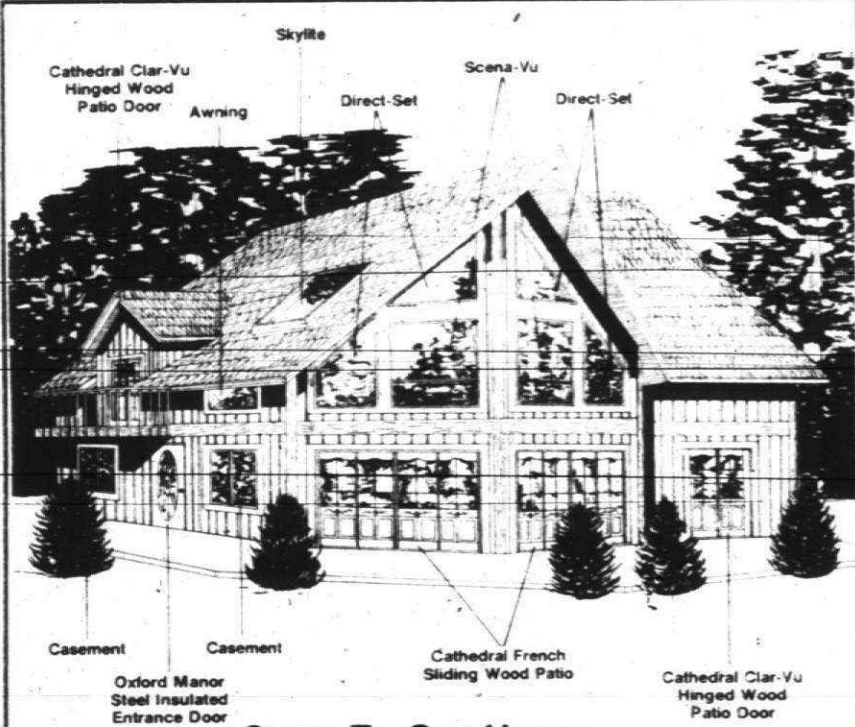

**Come To Our House...
For Wood Windows and Doors
That Will Fit Your House!**

Why waste your time running all over town trying to get windows here and your doors somewhere else. Why not visit your local authorized Weather Shield dealer for all your wood window and door needs. No matter if you need double hungs, six casements, slide-bys, direct-sets or skylites, you can rest assured that you are getting the best quality wood windows money can buy if you choose Weather Shield. But we make doors, too. Weather Shield's complete door line includes sliding and hinged patio doors, steel insulated entry systems and storm doors. For over a quarter of a century Weather Shield has been recognized as a leader in the wood window and door industry. So put our experience to work for you. Visit the dealer listed below for all your door and window needs. You'll be surprised at how simple and inexpensive choosing the right wood window and door can be for your next building project.

<p>SLIDING WOOD PATIO DOOR</p> <p>6' Replacement Size</p> <p>Primed with 1" insulated glass</p> <p>\$489⁰⁰</p>	<p>STEEL INSULATED ENTRANCE DOORS</p> <p>Pre-hung Frame</p> <p>2'8" \$189⁰⁰ each</p> <p>3'0" \$199⁰⁰ each</p>
---	--

<p>SKYLITE WOOD WINDOWS</p> <p>R.O. 22 1/4" x 34 1/2"</p> <p>Stationary \$212⁰⁰</p> <p>Venting \$298⁰⁰</p>	<p>STEEL INSULATED STORM DOORS</p> <p>ALL SIZES & SWINGS</p> <p>\$139⁰⁰</p>
---	--

WEATHERSHIELD

THE WINDOW & DOOR STORE

630 Plymouth Rd. • Plymouth, MI 48170 • 313-459-8911

Mon., Wed., Fri. 8-5:30
Tue., Thurs 8-8:00
Saturday 10-2:00

THE WINDOW & DOOR STORE is a Division of Weathershield Mfg., Inc.

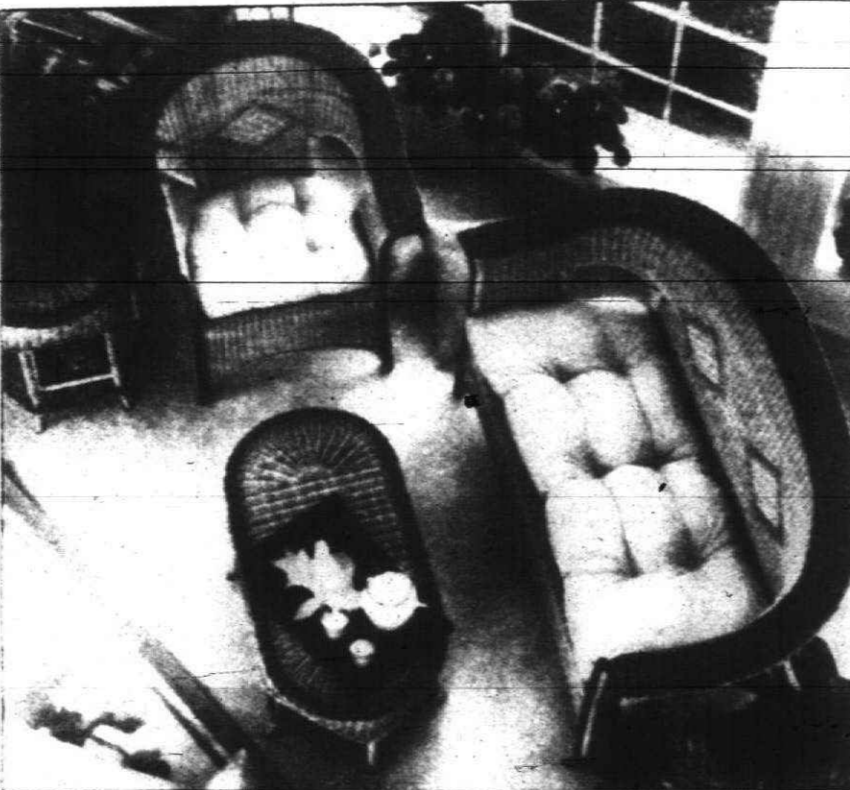
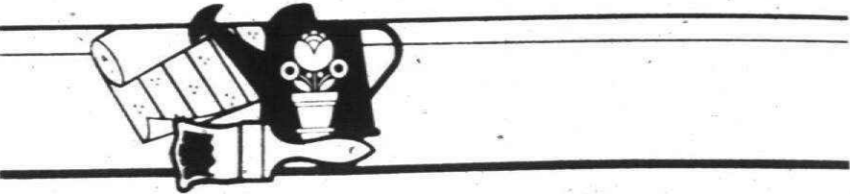

Indoor/outdoor havens

Sun rooms, skylights and casual wicker furniture help bring the outdoors in. Shown here is a wicker furniture set from Pier I Imports.

Turn regular glass into stained glass with overlay system

WHAT DO a medieval cathedral, a storm door in Rhode Island, a shower stall in Arizona and a light fixture in Missouri share in common? The answer: stained glass. The ancient craft of making colored glass, cutting it into pieces to make intricate designs, then framing the pieces with heated lead began in Europe in the Middle Ages. Today, there are few practitioners of this medieval craft. But a modern version of stained glass is available to homeowners through a patented overlay system that uses everyday or tempered glass already in place. It's bringing new light, color, attractive custom-design patterns and even a substantial boost in resale value to homeowners around the nation and in 21 other countries," says William Slippy Jr., executive vice president of Stained Glass Overlay of Irvine, Calif. "We can create the same decorative fixture with the same design, and it weighs eight pounds," Mitchell says.

THE PROCESS STARTS by positioning the desired design, on paper, on one side of a glass section, then cementing flexible lead strips into place by hand on the other, following the design lines. Colored coverings — translucently thin but durable — are razored to fit, then cemented into place. This material can be textured or smooth. The new system, Slippy says, has led to an international franchise network of artisans who can create and install a customized stained glass overlay in a few days rather than weeks. One of the artisan-entrepreneurs — Don Mitchell of St. Charles, Mo. — points out that an in-home light fixture made by the original stained glass method would weigh about 80 pounds.

WHAT'S inside

THERE'S always a *g* emphasis on kitchens when thoughts of spring and remodeling first crop up. Inside this special section we cover a couple of aspects. One is on kitchen remodeling itself with some very valuable planning help from the National Kitchen and Bath Association. See story on Pages 6-7. Incidentally, the kitchen shown with the story is featured in *Woman's Day Home Ideas & Baths*. The cooking center features the flexibility of a combination wall oven, white-glass cooktop with solid cast-iron cooking elements, and a downdraft vent system, all from KitchenAid. The low wall of the cooking peninsula is brightened by mosaic tiles from American Olean Tile and serves to shield cooking clutter from guests. SEVERAL area landscape firms will be among the major exhibitors in the *Ann Arbor Flower and Garden Show*. One of them is Goldner Waist Nursery in Pontiac who will create an English garden setting. A Japanese spring garden, called a *Haru-en*, will be created by Alexander Nursery of Mt. Clemens. For a complete details on the show, see the story on Pages 8-9.

Color creative
A palette for every design imagined

IF YOU have fond memories of days spent coloring with crayons and painting with blocks, take heart. Today's home fashion trends encourage very similar creative play, and there are fewer rules and directives than ever before. But with the furnishings, accessories and sophisticated colors you have to play with, the results are far from childlike. You can translate your imagination and fantasies into lovely interiors. Four categories are pre-eminent in home decor this spring: vibrant and clear relaxed and rustic ethnic contemporary. And you can "color in" these styles with shades from any row in the crayon box. Instead of fitting into neat categories, the colors this spring comfortably cross from one category to another. You can mix and match them to capture whatever feeling you want. Traditionalism is the strongest trend for spring, and it takes two different forms. Victorian features florals and other prints, silk fabrics and plenty of tassels. RELAXED AND RUSTIC traditional continues the strong country feeling, but with a whimsical flair. The Southwest influence remains central — not just the crisp, levelness of the desert, but also the diversity of its colors. From the reds and oranges of the Southwest to the blues and greens of the Southwest, these colors are being freshened this spring. The Santa Fe mauve and sea foam shades are deeper than they had been. They're refreshing if you're decorating anew. But if you find the light pastels you already have are nurturing and airy, don't fret. They remain very much in vogue. COLOR THEMSELVES are being freshened this spring. The Santa Fe mauve and sea foam shades are deeper than they had been. They're refreshing if you're decorating anew. But if you find the light pastels you already have are nurturing and airy, don't fret. They remain very much in vogue. Color contrast is the key this spring. Use light colors on your walls and accent them with dark pieces around the room. Play vivid colors against neutrals. Be open to new color contrasts. If you used to cling to brown and beige, try placing copper with purple for a tabular look. Purple and green also are dramatic together, but the purple need not be intense. Try a deep eggplant with ashy green, or wisteria with milky green. Consider, too, blending green with spicy shades that have a golden undertone, such as yellow greens or blue greens. There are abundant variations to these colors. And don't forget the neutrals, which you can bring in as a contrast with any color. The beauty of accessories is in their

'Lino Look' lives

THE Linoeum Look is back. No, not linoleum itself — that type of flooring hasn't been made in this country for nearly two decades — but the Linoeum Look. Armstrong, the last American linoleum maker, is bringing out a line of vinyl floors inspired by the best linoleum patterns of the 1930s and '40s when Art Deco was all the rage. But since these floors are vinyl, they require less upkeep than linoleum, and can be used anywhere in the home. Despite economic depression and war, the '30s and '40s were an era that defined elegance. Top hats and tails, nightclubs and gossip columns, Bogey and Bacall, big bands, Hollywood opening night, crack express trains hurtling across the continent toward gleaming metropolises — everything swift, sleek and streamlined. That era has been magically re-

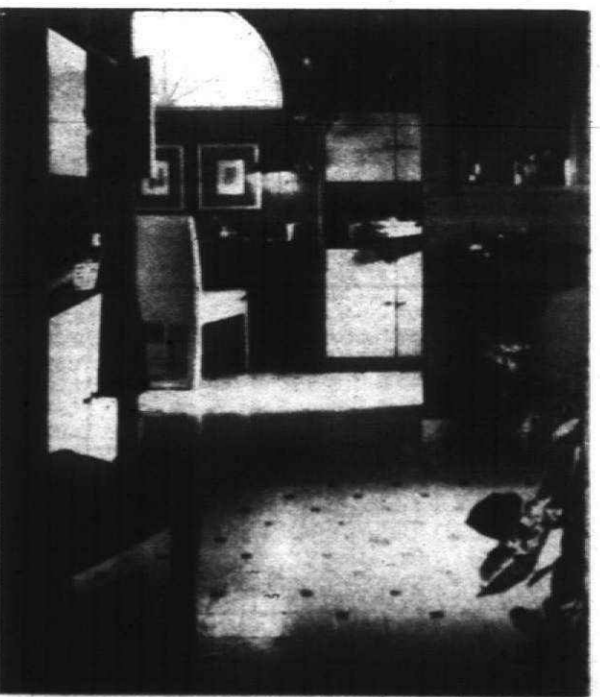

"Cafe Society" is one of three vinyl floors in Armstrong's new Encore Collection, inspired by classic linoleum patterns of the 1930s and '40s. The revival of the Linoeum Look can be traced to renewed interest in the streamlined Art Deco styling of that era.

Please turn to Page 7

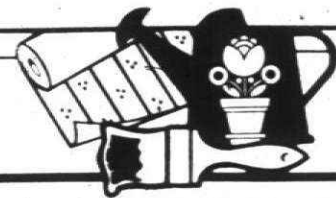

Gardeners' art ready to bloom

TREAT yourself to a garden paradise by attending the Ann Arbor Flower and Garden Show April 6-8 at the Yost Ice Arena.

A wonderful surprise will greet you as you enter through the Secret Garden Gate. Inside, you will discover thousands of blooming tulips, daffodils and azaleas, fragrant hyacinths and colorful rhododendrons. Your senses will come alive with lush floral perfumes, running brooks and picture-perfect gardens you would love to call your own.

The "Secret Garden" title was chosen for the show to underscore the fact that the University of Michigan's Matthaei Botanical Gardens is one of the area's best kept secrets. Almost three years of planning have gone into organizing Michigan's largest indoor flower and garden show.

THE SHOW'S HIGHLIGHTS will be special exhibits by local chapters of more than a dozen plant societies, including ikebana, rose, bonsai, herb and orchid groups. Major landscape designers and nursery firms, both traditional and contemporary schools of design, will create dramatic garden environments such as English, Japanese and native Michigan plant landscape.

Michigan garden club members and

novice designers will exhibit floral arrangements, while area residents will enter their finest plant(s) into horticultural competition. Educational and environmental groups will have pictorial displays to illustrate their missions.

Be sure to browse through the Marketplace, which will offer unusual plant and gardening materials for the home or garden. After you have toured the entire show, rest and refreshments will be available in a special area set aside for that purpose.

The flower show, which will be at the ice area at 1600 S. State Street, will run from 10 a.m. to 9 p.m. Friday and Saturday, April 6-7 and from 10 a.m. to 5 p.m. Sunday, April 8. Tickets are available now at the Matthaei Botanical Gardens, U-M Michigan Union ticket office, all Ticketmaster outlets, at J. L. Hudson stores or at the door of the arena. Tickets are \$6 for adults and \$3 for children 12 years and under.

Proceeds from the event will fund the Matthaei Gardens' educational and public programs. Guidelines for the show have been established by the National Council of State Garden Clubs for a standard flower show.

For more information, contact the gardens at 998-7061 or 998-7343.

Here's where you can park

For garden show visitors' convenience, free parking is available at the Briarwood Mall on State Street and at Pioneer High School on 601 W. Stadium Boulevard.

Shuttle buses will run regularly to and from both lots to the flower show. Shuttle fare will cost \$1 each way.

For out-of-towners, State Street in Ann Arbor is easily accessible from I-94. Simply get off at State Street (Exit 177) heading north. Park in the Briarwood Mall lot, which will appear on the left side of State Street almost

immediately after exiting 94. The shuttles will board passengers in the east end of the lot by Sears Department Store.

If you choose to park at Pioneer High School get off I-94 at the Ann Arbor-Saline Road exit heading northeast toward Ann Arbor. Take Ann Arbor-Saline Road until it ends at Main Street. Veer onto Main Street. Head north on Main Street and turn left into the Pioneer High School parking lot. Pioneer High School is on the corner of Main Street and West Stadium Boulevard.

About the cover: Welcome news

An artistic setting of a welcome design graces the cover of this special Home and Garden section.

The welcome design is one of four competitive classifications to be on display at the Ann Arbor Flower

and Garden Show featuring the work of amateur floral designers. The arrangement on the cover, however, is only an example of work that could appear. This setting was created by the Matthaei staff.



Matthaei horticulturalist Adrienne O'Brien and Mike Hommel, gardens superintendent, trim some flowers from topiary figures that the gardens will have on display at the flower show. All the plant material for Matthaei's part of the show has been grown under O'Brien's watchful eye. Hommel is flower show designer, stage designer and production coordinator.

BILL BRESLER/staff photographer

Yard Pro

— NEW —
LAWN RIDER LR 12



By American Yard Products
Formerly Roper Corporation

\$1299

- 12 HP Briggs & Stratton Industrial/ Commercial Engine
- Step-Through Design
- 5-Speed In-Line Transaxle
- Convenient Operator Controls
- 12 Position Height Control with Memory
- 2 Blade 36" Deep Draw Mowing Deck
- 24" Cutting Radius
- 2-Year Limited Warranty
- Grass Catcher Optional

Billings
Feed & Pet

715 S. Main • Royal Oak
541-4821 • 541-0138

Saxtons Garden Center

587 W. Ann Arbor Trail
Plymouth
453-6250

LUCAS Nursery & Landscape

SALE! WITH THIS AD SAVE!

SHADE TREES		15 Varieties of Ornamental Trees	
8'-10' Crimson King	\$33.95	8'-10' Norway Maple	\$29.95
8'-10' Sugar Maple	\$32.95	6' Fruit Trees	\$12.95
8'-10' Red Maple	\$29.95	Weeping Cherry	\$34.95

BUSHES & EVERGREENS

18" Burning Bush	\$9.95
18" Red Twig Dogwood	\$12.95
18" Yellow Twig Dogwood	\$12.95
15" Golden Vicary	\$7.95
1 gal. Blue Rug	\$5.95
12"-15" Globe Arborvitae	\$5.95
12"-15" Potentilla	\$5.95
12"-15" Rhododendrons	\$7.95
3'-4' Arborvitae	\$28.95
15"-18" Gold Tip Juniper	\$12.95
12"-15" Mugho Pine	\$14.95
15"-18" Andorra Juniper	\$12.95
3'-4' Colorado Spruce	\$36.95
3'-4' Austrian Pine	\$29.95

TIMBERS

"Treated Ties"	
4"x4"x8'	\$3.99
4"x6"x8'	\$5.49
3"x5"x8'	\$3.94
6"x6"x8'	\$9.49
6"x8"x8'	\$11.98

CREO TIES

4"x4"x8'	\$2.99	6"x6"x8'	\$7.25
4"x6"x8'	\$4.59	6"x8"x8'	\$9.25
1.8 cu. ft. Red or Black Mesita	\$4.99		
50 lbs. bag White Marble	\$2.49		
40 lb. Peat	\$1.39		
40 lb. Top Soil	\$1.29		
20 lb. Potting Soil	\$1.99		
50 lb. Play Sand	\$1.69		

WEED NO MORE

Ringer Lawn Restore	\$15.95
High Phosphor's & Potash GAO TONE 12-23-18	5,000 sq. ft. \$6.95
HEX. PICNIC TABLES	\$189.95

WONDERGRO Crab Grass Preventer

5,000 sq. ft. \$9.95

3-3 cu. ft. bags Pine Bark \$10.00
3-3 cu. ft. bags Redwood Bark \$13.49
4 cu. ft. Bale Canadian Peat \$7.95
Commercial Edging 20' \$6.95
Black Heavy Edging 20' \$8.95
40 lb. Gypsum Pellets \$4.89

We carry a "FULL" line of Patio Blocks, Fountains, Bird Baths & much, much more!

41680 Ford Rd. • Canton (Just W. of I-275) 981-4666 • 981-5363

50750 Ford Rd. • 495-0900

EXPERT INSTALLATION OR DO-IT-YOURSELF

NEW HUDSON Fence Co., Inc.

A DIVISION OF NATIONWIDE FENCE & SUPPLY CO.

ALL TYPES OF FENCING

SPECIALIZING IN CEDAR FENCING, CUSTOM WROUGHT IRON, ALUMINUM PICKET, VINYL CHAIN LINK & GALVANIZED CHAIN LINK

SERVING THE NOVI AREA FOR OVER 16 YEARS

1-800-462-0101 44375 GRAND RIVER NOVI, MI 1/4 Mile West of Novi Rd.

BEAT THE HEAT

\$150 REBATE WHEN YOU BUY AMERICA'S FAVORITE AIR CONDITIONING!

Carrier We aren't comfortable until you are.

CALL TODAY FOR OUR FREE ESTIMATES

Erv Ehlers Company

28245 W. Seven Mile Road • Livonia • 538-4900
Offer available to qualified homeowner occupants only • Offer expires 6-30-90

Do It Yourself With UNITED RENT-ALL

ARE YOU:

- Installing a Sprinkler System?
- Creating a Garden?
- Putting Up a Fence?
- Building a Deck?

WE RENT:

- Power Trenchers
- Power Tools
- Power Dethatchers
- Power Post Hole Diggers
- Tillers
- Power Aerators
- Lawn Edgers
- Lawn Mowers

AND MORE... For All Your Home and Garden Projects

LIVONIA • FARMINGTON • NORTHVILLE
476-5500
20405 Middlebelt Rd., 1 Blk. S. of 8 Mile Rd.

DEARBORN • DEARBORN HTS. • DETROIT METRO AREA
561-5696
24101 W. Warren, 1 Blk. W. of Telegraph

PLYMOUTH • CANTON • AREA HOT LINE
459-0340

OAKLAND COUNTY
855-3191

UNITED RENT-ALL

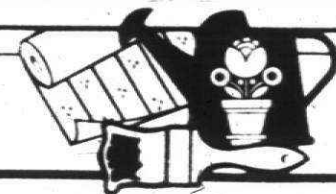

Double duty

Tips on creating more space in your home

YOU could make more work and storage space in your present home by thinking twice: Can the area serve more than one purpose, and is there available vertical "air" space?

Even a small kitchen usually can accommodate a multi-purpose spot for household paperwork and meal planning, according to *Better Homes & Gardens' Remodeling Ideas* magazine.

And consider wall space and door-space in addition to floorspace, advises Judith Miley, spokeswoman for Clairson International, makers of closet and storage systems. You may have more cubic footage available than you realize.

The key to working out a multi-purpose work space is to figure out which tasks are done regularly and base the design on those needs.

If you cook and entertain frequently, you probably can use a desk for meal planning and shelves deep enough for cookbooks. The same area can double as a family message, study and computer center complete with wall-mounted cabinets, shelving, bins, wall phone, stationery and books.

You might choose a flat display rack similar to those in stores if many of the cookbooks are in large formats. A stacked desk and shelf combination for the personal computer might be the best choice if you manage household accounts on a PC. Keep in mind that reading and writing by hand require a desk height of about 30 inches, while a computer or typewriter keyboard should be on a surface about 26 inches high.

ALSO PROVIDE A stable power source for the computer, which can lose its memory or scramble your work

during power surges caused by use of other appliances or temporary electrical outages. Power strips or boxes with fused protection against electrical surges and spikes, available in hardware and electronics stores, can be mounted easily to existing outlets.

Use overhead shelves to store small equipment and other items you need frequently but want out of the way. A cork bulletin board mounted next to the wall phone will cut down desktop clutter.

Miley suggests you analyze each room for inventive ways to make better use of the space you have.

Your bathroom linen closet could be turned into a miniature laundry with a compact, stackable washer-dryer (since it's often right on plumbing mains), then linens can be accommo-

dated on wall-running shelves in the bathroom or with tiered shelves in part of a nearby closet outside the room. If you are replacing the tub, consider putting the new one on a platform with storage drawers in the platform step.

While you can maximize cubic footage for storage as part of a renovation project, there still are ways to reorganize your existing space without rebuilding, Miley says. She suggests using stacking shelves, double-hanging shelf-and-rod combinations, vertical dividers, wall-to-wall shelving, or even automated revolving retrieval systems, which her company markets under the Closet Maid and Keiji trademarks. Most of these pieces are based on coated metal wire, with wood and laminates.

YOU ALSO CAN find useable kitchen space by suspending cookware and lightweight plants from ceilings where there isn't traffic or hanging shallow, coated wire bins in existing shelving. Put tiered shelves in previously unused corners.

You can make space by mounting shoe shelves on closet walls or on the interior sides of the closet doors. Shallow shelves and coat hooks also can be mounted on doors.

Remember safety and convenience. Plan storage of heavy items between knee and shoulder height, glide-out cabinet organizers for better visibility and access, mobile storage pieces for use as carts to transport appliances, food or tableware to other rooms, and adequate lighting throughout.

— Associated Press



Small, older homes are often long on charm, but short on space. New organizational features help you make the most of every inch.

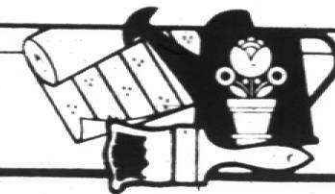

Spring palette

Continued from Page 3

color combination. One neutral, one dark, and a spot of color make a terrific decor trio.

One innovative decorative touch this spring is the defining structure colored to stand out against its back-

ground. This structure may be a door or window frame, window box, chair or stool, furniture frame, or even a picture frame. The process is called outlining, and the effect is intriguing.

CHAIRS AND STOOLS are also popular when painted to be absent pieces. Take an old piece and make an artwork project out of it. Then top it with a plant. You will have created a new addition that is whimsical and fun.

The spring colors are rich and diverse. In the vibrant group, there are deep lavender, golden banana, vibrant yellow, reddish blue, wisteria, mulberry, geranium, orange, absinthe green, mandarin red, strawberry pink and apricot glow.

The second group is earth and sea — inspired by our growing environmental concerns as we enter the 1990s. These colors reflect the things we want to protect — our water, soil and greenery. The group includes burnt sienna, golden straw, adobe, agate green, honey yellow, nutmeg and auburn red.

Credits

THIS special Home and Garden section appearing today in all editions of the *Observer & Eccentric* Newspapers was coordinated by Marie McGee, special sections editor.

Advertising coordinators were David Baker and Dave Snyder.

The cover, an example of the welcome design classification that will be part of the *Ann Arbor Flower and Garden* show opening this weekend, was photographed by staff photographer Bill Bresler.

Questions concerning the section should be directed to McGee at 591-2300, Ext. 313.

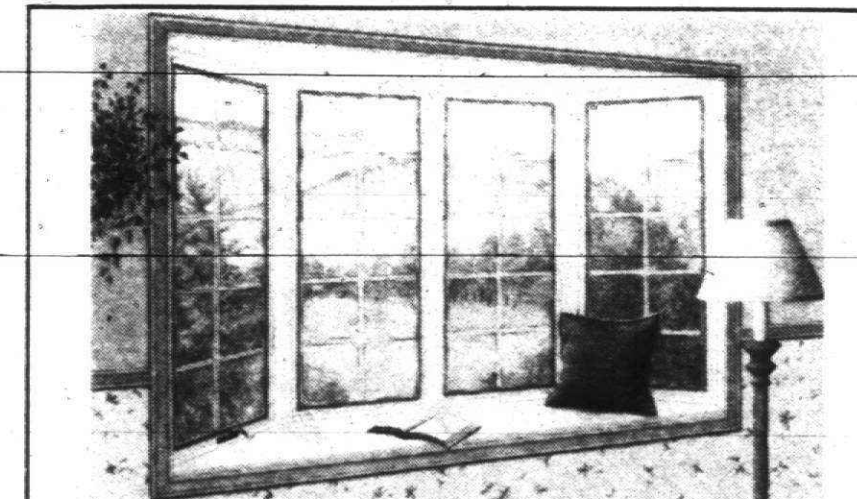

ENJOY THE VIEW FROM THE BAY.

Let a Windowscaping expert at The Pella Window Store show you how a Pella bay window not only gives you a room with a view, but also reduces energy costs. You'll soon see windows in a whole new light.



BUILT TO IMPOSSIBLY HIGH STANDARDS. OUR OWN!
Call toll free in Michigan
1-800-23-PELLA

LATHRUP VILLAGE
17611 W. Twelve Mile Rd.
557-2552

ROCHESTER
3280 Rochester Rd.
852-7820

Or call the Pella authorized dealer nearest you

EARLE CONSTRUCTION
Huntington Woods
541-4012

W.E. MULLIGAN & SONS
St. Clair Shores
777-9753

BRICKSCAPING

with help from
BRICKSCAPE, INC.

INSTALL YOUR OWN...
• PATIO • WALKWAY
• DRIVEWAY

We offer you...
• A Large Selection of Colors and Styles of Bricks
• Helpful Advice and Paving Demonstration
• Watch for Times and Dates
• Delivery of All Items Needed to Your Job Site

VISIT OUR PAVING DISPLAYS TODAY!
348-2500

21099 Old Novi Rd.
Northville, MI 48167

HOURS
M-F 9-5, Sat. 9-6
Sun. 10-3

Spring Savings

FREE ALUMINUM TRIM
AROUND DOOR OPENING
With purchase of new garage door

Insulated Entrance Doors

15 YEAR WARRANTY
VINYL-COATED GARAGE DOORS
By **FRANTZ**
Expert Repair of all brands
522-2288

24 Ga. Steel
FREE Estimates
Mon-Fri 8:30-5:30
Sat. 10-2

AMERICAN ENTRIES
30612 Ford Road • Garden City

WE BUILD
GREAT ROOM ADDITIONS
GREENHOUSE/SOLARIUMS

We can expand your kitchen & living room or family room, or create a whole new sun filled space to your home.

CALL FOR A FREE IDEA BOOK OR VISIT OUR SHOWROOM

FOUR SEASONS
CONSERVATIONS UNLTD. INC.
22517 TELEGRAPH at 9 MILE
SOUTHFIELD
352-4250

Cabinet Clad ...541-5252

DON'T REPLACE... **'REFACE'**
MODERN & EUROPEAN STYLES

FORMICA Solid Colors and Woodgrain
SOLID WOODS Oak, Cherry and Birch

SERVING WAYNE, OAKLAND & MACOMB
• FACTORY SHOWROOM
• FREE ESTIMATES
1842 E. 11 Mile Rd., Madison Hgts.
1 Block W. of Dequindre Daily 9-5, Sun. 10-4

UGLY KITCHEN CABINETS?

HOME & SERVICE INDEX

OPEN 7 DAYS
NOBLES LANDSCAPE SUPPLY
"You Need It? We've Got It!"
CREATIVE, DECORATIVE ROCKS, BOULDERS

- Split Rail Fencing
- Ledge Rock
- Crushed Gravel
- Top Soil
- Landscape Timbers
- Interlocking Pavers
- Lawn Edging
- Decorative Stone
- Bark

Complete Landscape Supplies
SNOW REMOVAL SERVICE & DELIVERY ON MATERIALS

Specializing in Out of State Materials **474-4922**

29450 W. 8 Mile Farmington Hills Northwest Corner of Middlebelt

50% OFF
LOWEST PRICES • BEST WORK
INTERIOR-EXTERIOR COMPLETELY INSURED
"All Work Fully Guaranteed"
FREE ESTIMATE TODAY...
PAINT TOMORROW!
425-9005
887-7498 • 229-9885

IT COSTS NO MORE...to get

- 1st class workmanship
- FIRST PLACE WINNER of two national awards. HAMILTON has been satisfying customers for over 35 years.
- FREE Estimates • Designs
- Additions • Dormers
- Porch Enclosures, etc.

HAMILTON BUILDERS
Call 559-5590...24 hrs.

LMC INC

SERVING WAYNE, OAKLAND & LIVINGSTON

Landscaping
Sprinkler Systems
Nursery Stock • Flowers
Landscape Supplies

937-0880
26629 Plymouth Rd. (between Beech and Ford) Redford

SUPER

SPRING SAVINGS
6 Locations
to Serve You

Extended
Hours
Begin
April 2

SIDING WORLD

#1 COIL STOCK
24"x50 ft.
\$43⁹⁵
Roll
White or Imperial Brown
White Supply Lasts



VINYL SIDING
\$36⁹⁵ per sq.
20 YEAR WARRANTY
D/4/ D/5 -WHITE
COLORS + \$3.00

Wolverine ALUMINUM SIDING
First Quality • D/4 .019 Roughwood
3 COLORS 30 Year Warranty
\$49⁹⁵ sq.
While supplies Last

CLARK ALUMINUM SOFFIT
ALL COLORS
59⁹⁵ PER SQ.



WEATHER KING 6' VINYL PATIO DOOR
Includes screen and hardware.
7/8" insulated glass.
495⁰⁰ EACH



13 Colors in stock
• L.G. White
• H.G. White
• Pearl Gray
• Antique Ivory
• Buckskin
• Royal Brown
• Scotch Red
• Ash Beige
• Imperial Brown
• Musket Brown
• Black
• Almond
• Bronze

Maintenance-free Aluminum
SEAMLESS GUTTERS
69¢ per foot
027 Gauge



CUSTOM TRIM AVAILABLE
Bring in your measurements and we will custom form your trim
Any Shape — Any Color



VinylMax REPLACEMENT WINDOWS
FOAM FILLED

BAY WINDOW FROM \$599.95
DOUBLE HUNG FROM \$99.95
SLIDERS FROM \$99.95
2 DOUBLE W/PICTURE FROM \$279.95

• 1/2" Insulated Glass • Every Window Serial Numbered And Registered In Your Name! • Available In Three Colors: White, Desert Sand & Brown • All Sash And Frame Sections Filled With 2 1/2 lb. Density Foam For Greater Insulation And Structural Performance • 25 Year Limited Warranty On Sealed Glass And All Vinyl Parts



CLARK ALUMINUM SIDING
BSM -.019-White
Deluxe Quality
\$59⁹⁵ per sq.

Wolverine Vinyl Soffit
White
\$46⁹⁵ sq.
Colors Add 1" sq.



SHUTTERS ALUMINUM or VINYL
17 Colors Available
ANY SIZE YOU NEED
MANY STYLES TO CHOOSE FROM

Asphalt Roofing
SELF SEALING LASTING BEAUTY
CRC
Neat, attractive asphalt roofing shingles with self-sealing adhesive for storm-tight snugness. Available in a Variety of Colors
Detroit/Pontiac/Inkster only **\$20⁹⁵** sq. Cash & Carry



Fiberglass Roofing
Golex
Wide Choice of Colors
20 Year Limited Warranty
\$17⁹⁵ sq.
3 bundles per sq. covers 100 sq. ft.
Detroit/Pontiac/Inkster Only Cash & Carry



DETROIT 6450 E. Eight Mile Rd. Detroit, MI 48234 891-2902	CLIO 11539 Saginaw Rd. Clio, MI 48420 687-4730	PONTIAC 5437 Dixie Hwy. Waterford, MI 48095 623-9800	LIVONIA 29455 W. Eight Mile Rd. (1 Blk. W. of Middlebelt) 478-8984	INKSTER 3000 Middlebelt (1 Blk. S. of Michigan) 728-0400	CASS CITY Croft-Clara Lumber Co. M-F 8-5:30; Sat. 8-3 (517) 872-2141
--	---	---	---	---	---

Quantities Limited - = 100 sq. ft.

Monday through Friday 8-4:30, Closed Saturday & Sunday