Importing Manc style to the Colonies, 6D

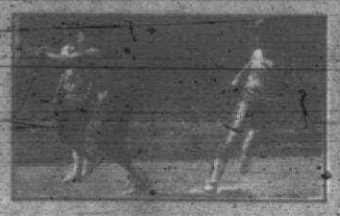

All-Area softball, 1C

Homemade treat: It's ice cream, 1B

Canton Observer

Volume 16 Number 100 | Monday, July 1, 1991 | Canton, Michigan | 42 Pages | Fifty Cents

© 1991 Suburban Communications Corporation

The Canton Connection

Rouge Rescue

About 130 volunteers donated their time working on log jams near the Canton/Wayne border during the sixth annual Rouge Rescue, June 1.

Most of the volunteers were Canton high school students. Local businesses donated goods and services to assist in making the event a success.

"Through the continued efforts of volunteers involved in programs like this the Rouge River will again be a viable resource," according to a board resolution.

The board also specifically thanked, McDonalds of Canton; Dunkin Donuts, Dawn Donuts, Meijer, Bill Gretzinger, Plymouth Canton High Schools; Linda McCormick, McAuley Urgent Care and Dale Smith, UAW Local 900.

Beck Road paving

Canton is getting a little from its friends in paving Beck Road from Warren to Ford roads.

Developers Richard Lewiston and Sam Cottone have each agreed to pay 25 percent of the $800,000 cost. Based on this commitment, the county programmed 25 percent for 1991.

The project would complete the last stretch of unpaved surface between M-14 and Ford. It is expected to reduce traffic on Ford at the I-275 interchange.

"There's quite a lot of development along the roads," said Supervisor Tom Yack.

"It will probably become one of the busiest roads we have in Canton Township once it is open."

Chamber spat

Community Crier Publisher Editor Ed Wendover, who also owns Comma, Inc., was up in arms recently when Canton trustees awarded a contract to Georgia firm, U.S. Impressions, to publish a full-color Canton book.

"Since there are several Canton firms, firms which belong to the Canton Chamber, or at least Michigan firms in the same line of work — who weren't asked to take on the project — serious questions are raised."

The Community Crier resigned from the chamber as a result.

what's inside

Calendar	4B
Classifieds	E-F
Creative living	1E
Entertainment	5D
Obituaries	5A
Sports	1C
Street scene	1D
Taste	1B
Travel	6C

NEWSLINE	591-2300
WEEKENDS	953-2104
SPORTSLINE	953-2104
CIRCULATION	591-0500
CLASSIFIED	591-0900

EARLY DEADLINES

Due to the holiday, we will be closed Thursday, July 4, 1991.
To place your classified "Liner" ad for the July 4 edition, call before 5 P.M. Monday, July 1, 1991.

Observer & Eccentric
CLASSIFIED ADVERTISING
591-0900

Blast off with care

Caution key to safe celebration

By Diane Gale
staff writer

While fireworks can be a blast, owners of a Canton distributing company want to make sure kids use caution.

"Millions of kids call incessantly, but all we can say is have your parents call back or tell your parents to bring you in," according Elissa Burda, of Burda Brothers, Inc.

YOU HAVE to be 18 to make a purchase. "There's everyone from people dressed in business suits to the average guy" wandering into the business offering 200 varieties of fireworks — from the traditional silver sparkler to an elaborate Chinese type with a pink wooden stick and paper streamers that gives off a kaleidoscope of colors.

And then there are "family packs," that look like fruit baskets, with every kind of fireworks you would and wouldn't imagine. "Those are my favorite to sell," Burda said.

Combat hand grenades, shooting flaming balls, bottle rockets and much, much more line the shelves of the small warehouse that looks like an oversized garage.

An employee, who asked to remain anonymous, said there's one simple rule to follow, no matter what type of fireworks you're using: Do not hold it in your hand. Sit it on the ground. Light it and get away — fast.

Leaning his hand against a tall box of fireworks, the employee said: "This is America. What's more traditionally American on the Fourth of July than fireworks?"

Ironically, he explained that the owner, Efim Burda, emigrated with his family, from Russia in 1977 "when it was the hardest" to leave the communist country.

LEGITIMACY IN the field is one of the biggest battles.

Some of the most common requests are for M-80s, cherry bombs, M-100s, quarter sticks and fuses, Burda said.

"Those aren't fireworks, those are bombs." And they're illegal, by federal law.

"All we sell here are Class C common fireworks," she said as another stream of visitors walked up to the business south of Michigan Avenue west of I-275. Burda Brothers has been at the same location for seven years and has been selling fireworks for 12 years.

Customers usually go through phases, the anonymous employee said. They might start off on a small scale and move up to bigger items, like full color fountains. The Fourth of July, obviously, is the busiest time of year.

Unfortunately, because some people misuse fireworks, distributors take the wrap, Burda said.

Then there are the fly by night sellers. "They set up for two weeks, don't get a permit and people like us get a bad name."



Elissa Burda says parents must purchase fireworks, kids can't until they're 18.

BILL BRESLER/staff photographer

East Indians get ready for festival

By Diane Gale
staff writer

Mukesh Patel quit his engineering job at Detroit Edison so he could devote all his time to make sure a festival celebrating East Indian culture is successful.

ALTHOUGH THE Livonia resident's commitment seems phenomenal, Patel said, it really isn't unusual among East Indians living in the U.S.

In fact, he knows of about 40 other people who have given up their jobs for the Cultural Festival of India, July 12-Aug. 11 in Edison, N.J. at Middlesex College. They include a Californian who had a managerial job at NASA.

'People are identified by their culture. India has a unique culture and we want to bring it out.'

— Mukesh Patel

"I feel proud I come from India and I want to show my children (Risha, 12 and Akshay, 6) I am doing something to maintain the culture," the Livonia resident said while sitting in the family room of Daksha and Dave Pandit's Canton house.

Please turn to Page 2



East Indians are preparing for a cultural festival. Above, a group practices a dance in Canton. The dancers are Sushma Shah, Shilpa Patel, Avani Patel, Dina Patel, Nimisha Patel, Sonal Bhungalia and Shuchi Nagar.

BILL BRESLER/staff photographer

EMU public radio station will offer listeners more jazz, blues

By Kevin Brown
staff writer

You help pay for it. And now, you'll be better able to hear it.

Public Radio affiliate WEMU, 89.1 FM from Eastern Michigan University, plans to boost its signal by late August.

That move, aided through use of a new broadcast tower, will not only boost the signal coming to Canton, but will extend the station's listening range as far south as Toledo and north to Oakland County.

WHILE WEMU carries the main public radio programs also carried by WDET FM which serves metro Detroit — All Things Considered and Morning Edition — "We're more focused on jazz and blues than they are," said Art Timko, WEMU station manager.

Will WEMU compete with WDET? "The net effect is people will listen to more public radio than they do now," he said.

As to getting the word out about the power boost, "That's going to be tough," Timko said.

"We thought about coming up with a plan, but that would take money. We're telling our current listeners to tell a friend."

Current listenership averages around 30,000 during the week, he said. The boosted WEMU signal will reach nearly 2.4 million, Timko said, adding he expects listenership to double, at least.

"I just hope it's a bunch," he said.

While the station considered program changes, Timko said none are planned to coincide with the power boost.

WEMU IS MOVING its transmission tower from the campus to a point 1.2 miles north, between Clark and Geddes roads just west of Le-Forge Road.

The work is the culmination of a two-year effort to raise money for the $300,000 tower. The university provided $150,000 of the cost.

The station's annual $550,000 budget is paid for half by the university, 25 to 30 percent from federal funds and business contributions, and about 25 percent from listener donations, he said.

Last month, the station installed the first 120 feet of the new 324-foot transmitting tower in Superior Township.

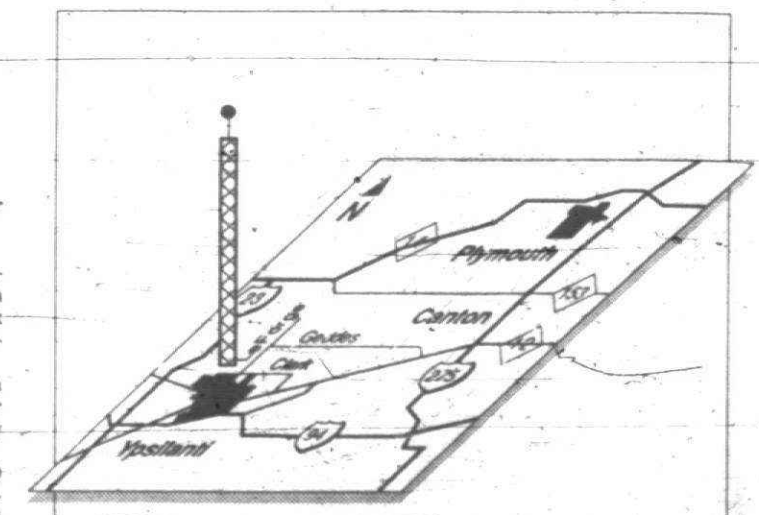

WEMU hopes to expand their listening audience with the installation of a 324 foot transmitting tower. Plymouth and Canton residents should be able to hear the results by the end of August.

TAMMIE GRAVES/Observer & Eccentric

East Indians to celebrate heritage

Continued from Page 1

He worked at Edison for 13 years, most recently as a senior engineer, before he quit last November to travel throughout the U.S. and Canada to talk up the festival.

Organizers are expecting more than one million visitors. And they hope to give people of other ethnic origins a taste of East Indian culture and religion, as well as, expose East Indian adults and especially children to their ancestory.

The message is expressed through arts, crafts, musical concerts, conferences and conventions, video and computer booths, a kids' amusement park, food booths, India bazaar, elephant rides and symbolic architectural designs that will be built for the event and torn down after the festival.

IF THE AGENDA seems vast, it's because India's culture and religions are varied. In fact, the country has 850 languages. Religions include Hindu, Muslim, Christianity, Budhism "and every religion in the world you'll find in India."

"People are identified by their culture. India has a unique culture and we want to bring it out," said Patel, born to East Indian parents living in Africa. He moved in 1970 to the U.S. The festival will be a family affair for Patel, whose wife, Renuka, a doctor who works out of St. Mary Hospital, will be donating her time in a festival health tent. And his son, Risha, is studying folk dances in Virginia to perform at the festival.

"I want (my) children) to feel proud that they have a rich culture. And to bring their self esteem up. To call themselves Indian. Although we'll live our whole lives here like Americans. Being here, we can't live like we live in India. We have to mix and match. But we have to have our own culture."

Canton has the largest East Indian population in Michigan.

"We approached many families, like the Pandits, for the expenses," Patel said.

However, donations from East Indian natives have come from around the state and have been especially strong in West Bloomfield and other Oakland County communities, Daksha Pandit said.

FESTIVAL SUPPORT also has come from major corporations and institutions. For instance, Canton resident Pradeep Patel, works at the University of Michigan, and was able to solicit support for computer systems to be displayed at the festival.

The festival also will include recreated Indian streets and artisans displaying natural tie and die, paper pulp creations, stone carving, pottery, brass works, bamboo and cane crafts and carpet weaving.

More help sought for disabled kids

By Kevin Brown
staff writer

Jim and Barb Gusfa of Plymouth are thankful for the kindness shown to their daughter Lauren, 12, by Plymouth-Canton schools students and staff.

"They gave us hope as parents that Lauren would reach her potential," Jim Gusfa told the board of education at the June 24 board meeting.

LAUREN, WHO had Down's syndrome, died May 27. But while her parents thanked the schools community, they suggested that more could be done for kids living with marked disabilities.

"Only one thing was lacking — friends in her own neighborhood," Barb Gusfa told board members.

Lauren would have attended Bird Elementary and West Middle School, both in her neighborhood, but because she had Down's syndrome, she attended district schools where programs geared to her disabilities were located — Farrand Elementary and Lowell Middle School.

"We are asking the same question our daughter asked us, 'Why shouldn't our daughter be allowed to go to her own school?,'" Barb Gusfa told trustees.

She and her husband said that while students knew Lauren at Lowell, most kids in her own neighborhood didn't know her.

Pat O'Donnell, director of special programs and student services, said that the Plymouth-Canton schools — like many area districts — houses staff that instruct disabled students in a central building.

O'DONNELL SAID that Down's syndrome is one disability where "there are not very many incidents in the general population. Because of the small numbers we try to get a program centralized. It's also ideal to have a lower grade level program and an upper grade program in the same building," he said.

By putting programs in a central building, O'Donnell said the district provides the best instruction it can for the disabled. Also, he said, it's costly to hire enough staff to instruct disabled students in each school.

Jim Gusfa said he can understand money concerns. Still, he added, "Somebody needs to be creative," he said, maintaining that money from federal and other sources is available to help pay for staff.

Adding that schools in Saline offer such instruction in neighborhood schools, he said, "The benefits will turn around and repay the community later on."

Other students, he said, would learn that a disabled child's ability to learn varies according to their particular disability. That would dispel the misconception that all handicapped or disabled students are the same.

"I'm asking the schools to go for it," he said.

Residents want break from traffic

By Kevin Brown
staff writer

The cars that roar down a Plymouth Township residential street are a danger and nuisance, a Tavistock resident told township trustees last week.

Marvin Tople told trustees at their June 25 meeting, "For 21 years we've been complaining about traffic on Tavistock."

On the street, between Ann Arbor and Joy roads just east of I-275, cars exceed the 25 mph speed limit, run stop signs, and even run up on the sidewalk, Tople said.

"I have people honking at me because I'm trying to slow down and pull right in my own driveway," Tople said.

"They pass me on the side where I'm turning into my driveway," his wife Anne added.

Trustee Ron Griffith said he was almost hit by a car running a stop sign on Tavistock as he tried to cross on foot.

"I live in that subdivision, I'm familiar with that problem," he said. "As Plymouth Township has grown, the traffic has gotten worse. . . I almost got run over."

POLICE CHIEF Carl Berry said his department writes plenty of tickets to traffic offenders on Tavistock, but Tople said that's not enough to help the problem.

Trustees said one problem is that all roads in the township are the responsibility of Wayne County. Some said that while a barrier might help solve the problem, some residents would favor a barrier while others would not.

"For 21 years I've been hearing these excuses," Tople said.

Township public services director James Anulewicz suggested setting up a meeting with township and county officials, himself and Tople. "I'm willing to work with this gentleman and a neighborhood group," Anulewicz said.

In a letter to Berry, Tople asked for "no through traffic" signs on both ends of the street.

"We should try to require the county to look at it in a regional standpoint," Anulewicz said.

Canton Observer

(USPS 663-670)

Published every Monday and Thursday by Observer & Eccentric® Newspapers, 36251 Schoolcraft, Livonia, MI 48150. Second-class postage paid at Livonia, MI 48151. Address all mail (subscription, change of address, Form 3589) to P.O. Box 2428, Livonia, MI 48151. Telephone 591-0500.

HOME DELIVERY SERVICE
Newsstand . . . . . per copy, 50¢
Carrier . . . . . monthly, $3.00
Mail . . . . . yearly, $55.00

All advertising published in the Canton Observer is subject to the conditions stated in the applicable rate card, copies of which are available from the advertising department. Canton Observer, 744 Wing Street, Plymouth, MI 48170, (313) 459-2700. The Canton Observer reserves the right not to accept an advertiser's order. Observer & Eccentric® advertakers have no authority to bind this newspaper and only publication of an advertisement shall constitute final acceptance of the advertiser's order.

Feds drop charges against publisher; indictment possible

By Darrell Clem
staff writer

Check-kiting charges against the publisher of a Canton newspaper will be dismissed, but a grand jury indictment may be sought, federal officials said.

David Willett, president of the company that publishes the Canton Eagle, was accused of shifting millions of dollars among checking accounts in an attempt to cover bad checks. He appeared June 13 in federal court in Detroit on a charge of bank fraud. He was released on a $50,000 bond.

Dropping charges is standard procedure, said Ross MacKenzie, assistant U.S. Attorney. An indictment may be sought, he said.

AUTHORITIES CHARGED Willett in a check-kiting scheme that they said occurred between Jan. 1 and March 31 of last year. They accused him of scheming to defraud the Wayne-Westland Federal Credit Union and First of America in Wayne.

The FBI said Willett deposited a series of checks drawn on the two banks, though authorities said he knew he didn't have enough money in his accounts to cover the checks.

Willett denied the allegations. There were indications his attorneys would seek to have the charges dismissed.

Willett, president of the Associated Newspapers group that includes six suburban newspapers, could face up to 30 years in prison and a $1 million fine if convicted of bank fraud.

HE SURRENDERED to authorities June 13 — two days after the newspaper company's offices in Wayne were searched. Federal officials seized documents.

Willett was not asked to enter a plea in federal court. His attorney Allen Early said Willett would have pleaded not guilty.

The FBI also accused Willett of withdrawing money and using it for his publishing business, resulting in losses of $30,000 to First of America, according to FBI spokesman John Anthony.

During the three-month period last year, Willett shifted $5.8 million of the more than $6.3 million that he deposited to his accounts, according to court documents.

PLANNING COMMISSION NOTICE
CITY OF PLYMOUTH, MICHIGAN
7:30 P.M.,
WEDNESDAY, JULY 10, 1991

A regular meeting of the Planning Commission will be held on Wednesday, July 10, 1991 at 7:30 p.m. in the Commission Chambers of the City Hall to consider the following:

NR-91-03 - 975 Starkweather - Site Plan Review - Planned Unit Development - Conversion from Single Family Residence to Multiple Family Residence.
Zoned B-3 General Business.
Applicants: Mack Oppat & Kevin Knapp.

NR-91-05 - 1365 S. Main St. - Modifications of an Approved Site Plan - Landscaping & Parking.
Zoned B-3 General Business
Applicant: Darlene Shemanski.

NR-91-06 - 965 N. Mill - Change of Use - Retail to Nail Salon.
Zoned B-3 General Business.
Applicant: Julia Bargeon-Merrill.

NR-90-10 - 639 S. Mill - Modification to Approved Site Plan - Landscaping & Parking.
Zoned B-3 General Business.
Applicant: Luhber Mart, Inc.

NR-91-07 - 746 N. Mill - Site Plan Review - Conversion from Single Family Residence to Retail.
Zoned B-2 Central Business.
Applicant: Clifford Engerer.

NR-91-08 - 413 N. Main St. - Site Plan Review - Addition.
Zoned B-3 General Business.
Applicant: Mark Yaldo.

A Public Hearing will be held on the proposed revision to the Zoning Ordinance of the Plymouth City Code: Parking, a draft Noise & Vibration Ordinance, Density Comparisons on Multiple Family Residential Districts, and the section pertaining to the Zoning Board of Appeals will be discussed.

All interested persons are invited to attend.

Publish: July 1, 1991

COOL AID
FREE ESTIMATES
Nothing helps beat scorching summer temperatures like the Lennox Air Conditioner.
• Energy-efficient design reduces utility bills.
• High-quality construction increases product lifespan.
• 10-Year Limited Warranty covers compressor parts.
We will beat your best deal or we will give you 2 FREE TIGER TICKETS*
We're in Ameritech PagesPlus.
LENNOX
NORCO Refrigeration 454-8990
Service is our Business
*Offer applies to Lennox equipment only. Other deals must be in writing. Tiger game to be our choice. Offer good 7-1-91 thru 8-12-91.

TRY OUR SUMMER DAILY SPECIALS
PAGODA INN
Chinese - American
Polynesian & Mandarin Cuisine
Choice of 10 Different Dinner Combination Plates
For $5.75
44515 Ann Arbor Rd. at Sheldon
455-1660
Also 28 Different Luncheons Everyday
Sun.-Thur. Dine-In Only
396 Main St. Belleville
697-3510

INTRODUCTORY OFFER
HAIR CUTS...
$6.99 with Peter owner
Reg. $16-$25
PERMS
$29.99
• Long Hair Extra
• New & Former Customers
VAVOOM! By Matrix
SALON INTERNATIONAL
• 996 N. Mill Street
Old Village • Plymouth, MI
451-0855
Tuesday-Saturday • Est. since 1983

ZONING BOARD OF APPEALS NOTICE
CITY OF PLYMOUTH, MICHIGAN
A regular meeting of the Zoning Board of Appeals will be held on Thursday, July 11, 1991 at 7:30 p.m. in the Commission Conference Room of the City Hall to consider:
Z-91-15 - 580 Forest- (Restaurant) - Nonuse Variance - Additional Wall Sign. Zoned B-3.
Applicant: Oleg Slutsky.
All interested persons are invited to attend.
Publish: July 1, 1991

BLACK & DECKER
Makes it fast & easy!
BLACK & DECKER
8235
HEAVY DUTY
1.5 HP EDGER
• Gear-driven 1.5 HP motor & 8" blade for peak performance.
• Heavy duty edger cuts through the toughest overgrowth, makes starting a new edge easy.
• Edger angles 45-degrees for trenching or sod removal.
• Cutting guide, front guide wheel, adjustable handle & wide wheels for greater control & extra neat edging.
• Unique push-button, swing-open blade guard for easy cleaning.
• Edging power & performance add up to superior value.
Accessory: Replacement Blade, 82-024
$99.99
8235
saxtons garden center, inc.
587 west ann arbor trail, plymouth
ph: 313.453-6250 • Call for summer hours
Just One Block East of Main St., Downtown Plymouth

Read. Then Recycle.

GIVE BLOOD, PLEASE.
American Red Cross

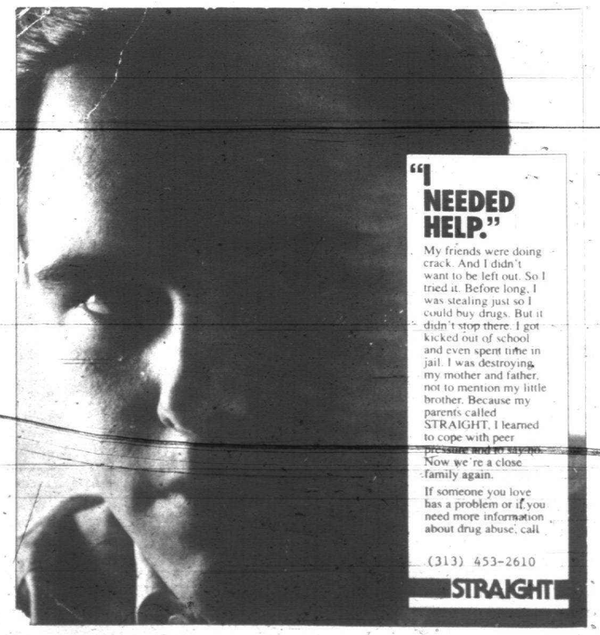

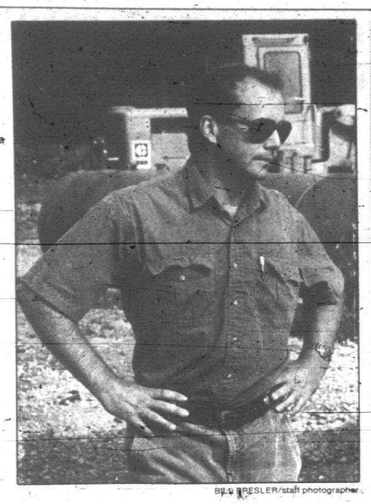
BILL BRESLER/staff photographer

John Longs, compost system's vice president: "We get calls from as far away as Oakland County and California and all over the country asking us how do we do it."


BILL BRESLER/staff photographer

A worker sprays enzymes on material to speed up composting.

Grass dump operator claims its best of kind

By Diane Gale
staff writer

In less than two years it will be illegal to dump yard waste in landfills and even though some Canton residents believe a local compost facility stinks, the operator maintains it is the best of its kind in the country.

"We get calls from as far away as Oakland County and California and all over the country asking us how do we do it, said John Langs, Compost Systems, Inc. vice-president.

"You're going to have compost facilities sprouting up all over."

THE ONLY problem is that residents near the facility south of Michigan Avenue near Morton Taylor have complained about a stench shortly after it opened in April.

CSI has received a state grant and a 20 percent match from Canton, Northville and Plymouth townships, equaling $325,000 to operate.

Canton and Wayne County have issued odor violations. The township is considering taking the company to court.

"We're completing a complaint and warrant request to bring the facility in compliance with the township composting ordinance," said Aaron Machnik, Canton municipal services director.

Canton has received numerous complaints since the facility opened. And they haven't stopped coming in.

Last Wednesday, for instance, "there were about six complaints," Machnick said. "They have not eliminated the odor, it's intermittent, but it's still there."

ONE BENEFIT of using composts, Langs said, is that it saves valuable landfill space. And don't forget, he stressed, that by Jan. 1, 1993 it will be illegal to take yard waste to landfills.

"A lawsuit would be devastating to this operation," Langs said. "We believe in these guys, they were elected to their positions and if they want us to be shut down, by golly, then we should be. But we still have a state act to be in compliance with."

For the environment, the best thing residents could do is use a mulching mower when cutting their grass. And if you have to bag your grass don't put it in plastic, Langs said.

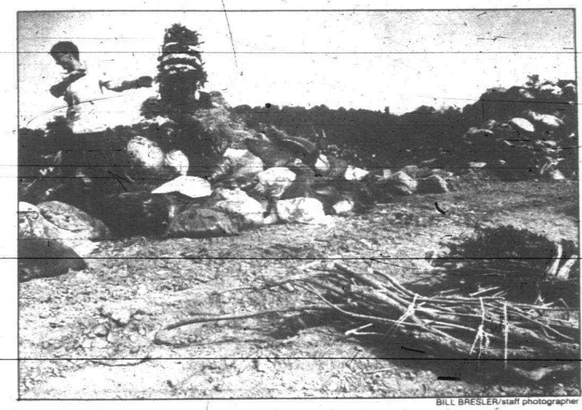
BILL BRESLER/staff photographer

Duane Brink removes branches from grass and leaves.

'Rare gift'

Father helps extend his son's life

By Julie Brown
staff writer

Harry Greanya's graduation gift to his 17-year-old son was the gift of life.

Jason Greanya, who graduated from Plymouth Canton High School in June, received a kidney from his dad.

"I hate to use the words 'rare gift,' but that's what comes into my head," said Harry Greanya, a science teacher at Centennial Educational Park in Canton. By donating a kidney, he's been able to extend his son's life.

"That's something that's real special," Greanya said.

Jason Greanya had a congenital kidney problem, and he and his family knew a transplant would need to be done at some point. Both Harry Greanya and his wife, Barbara, were tested to see if they would be compatible donors.

THE SURGERY was done June 19 at the University of Michigan Hospital in Ann Arbor. Harry Greanya came home several days later. The couple's son came home Friday.

"I'm feeling fine," Jason Greanya said. He's grateful that his father was able to help him.

"Well, I thank him, but personally I would have done the same thing," said Greanya, who'll attend Michigan State University this fall. "I think it's a good thing. I think most people should do it if they can."

He's known throughout his life that he would eventually need a transplant.

"I was unusual in that respect," said Jason Greanya, who plans to study engineering at MSU. "I've known all my life most people don't."

Barbara Greanya's blood type is different from her son's, and it turned out she couldn't be a kidney donor. She would have been willing to donate a kidney if she'd been able to.

"You'd do anything to help your child," said Greanya, a first-grade teacher at Hoben Elementary School in Canton.

The Greanyas, Plymouth residents, have another son, Ben, 13, a ninth grader at Canton High School. Harry Greanya, 44, is home these days recuperating from the surgery. He was pleased his son was also able to come home.

"The family's together again," Greanya said. "It's nice to have your kidney in the same county."

Jason's "slowly progressing," Barbara Greanya said. "The kidney is working." His doctors are concentrating on his blood pressure control medication he's receiving.

JASON'S FRIENDS and family members visited him at U-M Hospital, and they didn't ask too many questions. "It's not really typical, but they understand," he said.

The family knew some facts about transplants prior to the recent surgery. Harry Greanya's twin brother donated a kidney to his own daughter about 10 years ago.

Harry Greanya's science background also means he's learned about transplants. The surgery's become more advanced in recent years, and is done more frequently than in the past.

The Greanyas know from their own experience that there's a need for organ donors.

"This is very fortunate for Jason. There still is a very great need for people to do that," Barbara Greanya said. If her husband hadn't been a compatible donor, Jason could have been forced to wait a long time for a kidney.

Minorities are less likely to donate organs, Harry Greanya said, and that means minority patients often must wait to undergo transplant surgery.

"That's a real problem and it shouldn't be," he said.

He realizes that having donated a kidney won't affect his own life expectancy. "And, of course, it increases the life expectancy of the recipient."


Jason Greanya, a recent Plymouth Canton High

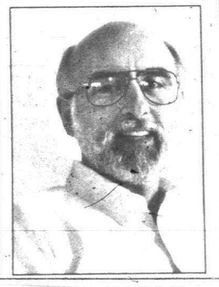
School graduate, received a kidney from his father, Harry.

'Well, I thank him, but personally I would have done the same thing.'
— Jason Greanya

PEAK YOUR INTEREST. 8.0%

Now at Michigan National Bank, a 60 month Certificate of Deposit earns 8.0% annual simple interest on a minimum deposit of $1,000.*

For more information and current rates, stop by any Michigan National branch office or phone 1-800-CALL-MNB. You'll see we're doing what it takes.

*Substantial penalty for early withdrawal. Available for a limited time only. Excludes IRA CDs and CDs over $100,000.

Michigan National Bank
We're doing what it takes.®
Member FDIC

points of view

MET goes beyond who's governor



Judith Doner Berne

JOHN ENGLER apparently subscribes to the NIH syndrome - Not Invented Here.

In an effort to inscribe the Engler Republican crest on every program out of Lansing, he is willing to scrap anything Blanchard Democratic — in this case the Michigan Education Trust in which thousands of Michigan families — Democrats and Republicans — have invested.

Now, Engler has purported to place his emphasis on education, tearing into the social services and arts funding to balance the budget but still bolster less fortunate school districts.

So then why does he go after a program which helps people save for their children's and grandchildren's higher education and, as a byproduct, may help retain some of our most talented students for Michigan colleges and universities?

IT'S CERTAINLY NOT because the program is on shaky financial ground.

The assumption, originally made by the firm of Coopers & Lybrand under the Blanchard administration, is that the MET would earn 9.75 on investments while tuitions would rise 7.3 percent.

But Engler has chosen to ignore the facts in favor of his own bent.

Now it's true that metro Detroiters bought MET contracts in disproportionate numbers. Oakland County residents bought 25 percent of the first 40,000 contracts sold. And Wayne County purchased another 19 percent of that initial batch.

But just because Engler's a small town, out-state guy is no reason to pull the plug on a plan in which city slickers invest.

He must realize his political support depends heavily on the strongly Republican areas of Oakland County, where he has been making numerous appearances.

AS RENEE KING, a MET investor and resident of Beverly Hills, expressed: "I invested in the state of Michigan — not in a political party.

And, as college costs spiral, the MET offers a way to save and could create a body of parents who will add their voices to containing tuition costs.

If the MET is discontinued or continued, but in another more expensive package as has been suggested, Engler grudgingly says he will probably fulfill current conditions for those already enrolled. But he says he doesn't have to.

Whether or not he "has to" is debatable and would probably touch off a flurry of lawsuits — stemming from Oakland County.

But what's so discouraging is that there is no sense that he only sits for a time in the governor's office.

It's the office that stands, as it did before he got there and will after he leaves. He inherits obligations that were made before he came and will author others which will be carried on beyond his tenure.

Judith Doner Berne is assistant managing editor for the Oakland County editions of the Observer & Eccentric.

Let's put sleaze back in pool rooms



Jeff Counts

WHAT THE SUBURBS need are more seedy, smokey pool halls. Every time there's a story about neighbors getting upset when somebody wants to put in a pool hall, the response of the owner is that it will be clean and upscale.

If they're not upscale, they don't go anywhere.

To me, an upscale pool hall is like a wino with a bottle of cork wine and no cork screw. There's something missing.

It's sleaze.

The suburbs have managed to squeeze out the sleaze. And our kids are going to pay for it. Where are our kids going to learn the hows and whys of sex, gambling and drinking alcohol?

Pools halls have always been sort of a reference library for information about such activites.

WHEN I WAS a kid, we frequented several such establishments that lined Plymouth Road in Detroit and Redford Township. Detroit required that you be 18 years old to enter a pool hall, but in Redford it didn't matter.

I learned more in the pool halls than I learned in high school. There was always somebody around to buy liquor, veterans with information about the prostitutes in Vietnam and ventures to the Detroit Race Course.

It was a much more heady mix than English, history and math. And anyway, we all have to learn how to deal with the vices that life has to offer. The pool halls were perfect classrooms. Shooting snooker even helped you learn geometry. You were always looking for the right angle.

There was culture, too. The first time I saw Bobby Dylan was on TV while shooting pool. Most of us wore our hair greased back and when Dylan came on looking like a hooker after a bad night on Brush Street, we were all stopped in our tracks. But we listened. The times, they were a changin'.

There also was alcohol. It was usually in a car in the parking lot, and you had to slip out of the the pool hall for a drink. But you better not get too drunk. The savvy managers of those pool halls could tell just by looking who was too drunk, and out you went. It was a good lesson in moderation.

IT WAS ALSO a good place to meet women of the right . . . or should I say wrong . . . kind. Good girls didn't come into pool halls in those days. There was a sort of natural selection at work there.

Sleazy pool halls also gave parents a good example of a bad example. My parents would say, "I don't want to see you hanging around in front of that place smoking cigarettes." Of course it was the first place I wanted to go to.

In these days of neo-prohibition, safe sex, Nintendo and VCRs, kids just don't get out on the street or in pool halls, where they belong.

And because of that, we as parents are neglecting an important part of their educations.

Rack 'em up and bring on the old days.

Jeff Counts is editor of the Plymouth and Canton Observer newspapers.

The suburbs have managed to squeeze out the sleaze. And our kids are going to pay for it. Where are our kids going to learn the hows and whys of sex, gambling and drinking alcohol?

Better get your minds straight



Kevin Brown

THERE WAS A Paul Newman film in the '60s called "Cool Hand Luke." In the movie, a southern prison boss breaks the spirit of a young prisoner.

Upon each nasty punishment heaped upon Newman, the boss says, "You better get your mind right, boy."

That bit of movie dialogue comes to mind lately, as political correctness takes over in the 1990s.

If you're not familiar with "politically correct," you soon will be. The term explains the penchant lots of folks have these days for doing, saying and thinking the right thing — and making sure others do the same.

Their preferred fields of employment include education, and sadly, the newspaper business.

SURE, WE all should be striving to avoid racism and sexism. But those who are into political correctness go a step farther.

They see life in terms of absolutes. There's a right way and a wrong way, period, they say. Get your mind right, boy.

My first experience with political correctness dates back to the early '70s, in Ann Arbor.

There were two communist organizations for students; the Young Spartacists and the Spartacist Youth League. Both expressed their views in separate weekly newspapers, distributed on the streets outside the Diag.

But instead of slamming capitalists, their pages were given over to exposing the incorrect thinking of the other group.

IT WAS ABSURD, something fit for a Saturday Night Live skit. "Spartacist Youth League are Revisionist Traitors!" screamed a headline from the Young Spartacist newspaper. Meanwhile, the youth league newspaper might accuse the Young Spartacists of ideological Trotskyism, whatever that was.

Then there was the feud between two vegetarian co-ops. It centered over the type of animal feces acceptable for fertilizing organically grown vegetables. To use the wrong type — the politically incorrect type — was to commit an abomination of unspeakable proportion.

One who fought against political correctness was Bob Dylan. Originally, he gained fame for writing songs of protest against war and racial injustice. The songs are still stirring. But Dylan eventually rose to an even higher level of insight.

By 1965, he was rejecting his old protest songs. It wasn't that he'd changed his mind on racism. Rather, he saw that those who deal in absolutes — one right and one wrong — deny what's truly special about life. They see things in black and white, and ignore the shades of gray that make up the real world.

THEIR "SIN is their lifelessness," he now sang. Appreciate life as it unfolds around you — and don't put every new experience to a test to determine how you should feel about it.

That lesson is lost on the politically correct of today. They are the types who would interrupt grandpa's story about buying grandma's ring from a "colored" sales clerk. They'd sternly tell the old guy he should be saying "black" instead.

Instead of being ashamed, the politically correct hold their lack of both humor and humility like a badge of honor. "That's not funny," they like to tell the politically incorrect. They're for conformity and against creativity, eyeing it warily and accepting it only after testing for political correctness.

In their stark world, Louis Farrakhan and Guns 'N Roses can offer nothing to society, not even stimulation of the intellect or senses, as neither is politically correct.

And here's what's really scary about the politically correct. They insist that those who don't think as they do require education, or "consciousness raising."

So get your mind right, boy. And welcome to 1984, plus seven.

Kevin Brown is a reporter for the Plymouth Observer.

Family Reading Challenge 1991

You're the Tour Guide

Pretend that a family from a foreign country is visiting your town, and you have been chosen to be their tour guide. Use this newspaper to plan what you will show them.

Clip photos of interesting things to see, historical sites, tourist attractions, parks and recreation areas. Look through ads for shops and restaurants to visit. Watch for entertainment possibilities—festivals, concerts and movies. Would they enjoy a garage sale or flea market? Check the classified ads to find several that look interesting.

Paste all of your newspaper clips into a notebook, then describe the tour you have planned to your parent, guardian or other adult.

We hope you enjoyed this. Don't forget to complete the entry form below as soon as you have met the requirements of the challenge.

Family Reading Challenge 1991 Entry Form

Yes! I have read at least:

2 newspaper articles 2 books 2 magazine articles

and discussed them with my parent(s), guardian or other adult.

Signature of young reader Signature of adult

Please register me for the Sept. 6 drawing of awards. The grand prize this year will be an IBM Writing to Read Laboratory for the young reader's school, and an IBM PC for his or her family. Other awards will include Rex and Rita hand puppets and shirts, World Book encyclopedias, books, bicycles and more!

Name:

Street:

City: State: Zip:

Date of Birth: My newspaper:

Family Reading Challenge 1991 rules:

1. You must be 5-12 years old to enter. Only one entry per child.
2. Print clearly or type the information on the entry form.
3. Entries must be signed by you and an adult and postmarked by Aug. 19. The drawing will be held Sept. 6, 1991. Winners will be notified by mail.
4. Void where prohibited by law or where restricted. All federal, state and local rules and regulations apply. No purchase is necessary.

Questions? Call READAmerica, (304) 876-0569.

THE Observer & Eccentric NEWSPAPERS

Return to: Reading Challenge, Observer & Eccentric Newspapers, P.O. Box 2428, Livonia, MI 48151-0428

BUILDING 90 YEARS MANS CENTERS

FRIDAY, JULY 5TH
SATURDAY, JULY 6TH
SUNDAY, JULY 7TH

3 DAYS ONLY!

WE WILL BE CLOSED JULY 4TH

4"x4"x8' (Square Edge) TREATED LANDSCAPE TIMBER... $2.89 EA.

2"x8' STANDARD LATTICE (Treated).... $5.87 EA.

2"x4"x8" ECONOMY STUDS.....99¢ EA.

TREATED OR CEDAR LUMBER 15% OFF Great for Decks!

VINYL SIDING White or Almond $39.99 SQUARE

— CLEARANCE — WHITEWOODS FENCED PANELS While Supplies Last $13 EA.

STORAGE BARNS From $339

USED RAILROAD TIES $3 While Quantities Last Cash and Carry Only

41900 FORD ROAD • CANTON 981-5800

Shared investment

Area residents help make a house a home

By Marilyn Yaquinto
staff writer

Sweat equity. That's what Habitat for Humanity volunteers from western Wayne and Oakland counties call the hours of labor which are donated to convert an abandoned house into an affordable, comfortable place to call home.

Denise Lomax, who with her four children, will move into one of Habitat's renovated homes, was asked to invest 400 hours as part of the deal.

Along with Lomax, more than 25 volunteers from in and around metro Detroit late last month invested plenty of sweat and a lot of tender loving care in rebuilding the home out of a boarded-up, run-down building on the city's near east side.

Habitat for Humanity — "the worldwide ecumenical Christian organization which specializes in providing housing to low-income families — sponsored the home's sprucing up as part of an ongoing nationwide program.

"Painting, spackling and sanding are the things I always do," said Troy resident Ruth Turner, who's worked on seven Habitat homes in the last three years. "There's a real sense of camaraderie with the people you work with — a sense of accomplishment when you see (the house) finished."

Through her work with teens at the Madison Heights Community Education Center, Turner sees the impact of adequate housing on a family's stability.

"I SEE KIDS trying to struggle with sub-standard housing — it really affects them," said Turner. "I'd like to see a (Habitat) chapter open up in Pontiac — there are so many beautiful old homes that can be fixed up. Even in Oakland County, there's a lot of people living on assistance."

Turner, along with fellow volunteers Roberta Chapman and Karen Joy, became interested in Habitat's program through their church — Northminster Presbyterian in Troy.

"I first read about it in the newspaper and I just called up and volunteered," said Chapman, a retired librarian who edits the local chapter's newsletter. Other retired volunteers help Chapman reach the chapter's 2,000 members.

Bob and Clara Hermann also became Habitat volunteers more than five years ago through their church. During the next four weeks, the Hermanns will be working on Habitat homes in Michigan and Ohio, although volunteer work has become a rewarding staple of their retirement lifestyle on a permanent basis. In other work camps, they've traveled to Appalachia and Haiti, where they lent their talents to painting and installing cement block.

"We're putting closet doors up and replacing a window," said Bob Hermann, with an enthusiasm that defied the blistering afternoon temperatures — which were pushing past the 90 degree mark.

AS HE TUGGED at the bright red sweat band draped across his forehead, the former senior project engineer at General Motors said he rarely offers technical advice — he's content to paint or "do whatever needs to be done."

"If you don't know how to do a job, there are a lot of fellows around here that will teach you — and being a homeowner in Birmingham, we knew how to do a lot of these things already," said Clara Hermann, with a tone of authority about fixing up an older but durable home.

Of the crew working at the Flanders address in Detroit, about one-third came from out of state to volunteer their talents and are being housed at the Jefferson Avenue Presbyterian Church in Detroit. Korean Presbyterian Church of Southfield and Grace Moravian Church of Westland provided meals.

A dedication and celebration party was planned at the Flanders house last Saturday, following the crew's final day of work.

"That's the fun part, but we're going to have to miss it," said Clara Hermann, who talked about the Lomax family, quickly rattling off the ages of the children like any family friend.

In honor of Habitat's 15th anniversary celebration, 15 such traveling camps are building homes in 255 communities across the country over a 15-week period this summer.

According to Rick Renwick, a management specialist at Ford Motor Co. and a local Habitat leader, only a small percentage of the low-income buyers selected by Habitat run into serious problems after taking over the homes. "We try to involve the people and get their feedback — I think that's why we're so successful."

In larger cities, abandoned houses are given to Habitat but in less-populated areas, new homes are constructed, said Renwick. In a famous circumstance, former president Jimmy Carter, an avid Habitat supporter, unsnarled the red tape in Detroit to get the first three houses donated.

Renwick said the Salvation Army is helping secure more abandoned Detroit houses for future renovation, particularly in the Brightmoor area.

JOHN LAW, a Birmingham resident and retired property manager, was helping to hang aluminum siding Thursday in Detroit, but his Habitat experience also includes a year's tour as the chapter's project manager.

Law found Habitat five years ago through his Christian men's group — better known as the Sunrisers because they meet Wednesday mornings for early breakfast meetings at the First Detroit Baptist Church in Southfield.

"I don't like something for nothing programs," said Law. "(With Habitat), there's a number of things the homeowner has to do — and it gives the person a sense of dignity."

Several "sunrisers" are Habitat workers, although Law admits some volunteers were reluctant at first to come to Detroit and work on houses that might end up shoddy or run-down again.

"But then they come down here and meet the people — they're poor but there's no other difference. Not when they have poured their own sweat equity into a house."

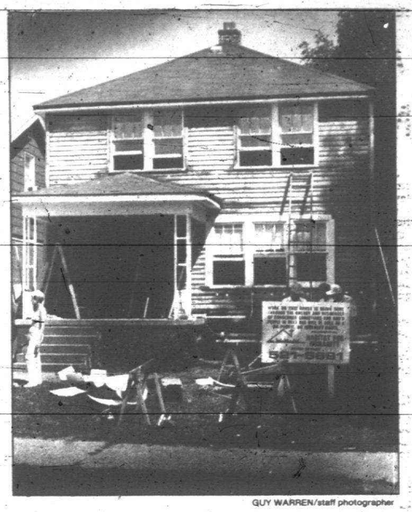

GUY WARREN/staff photographer

Area residents were an integral part of last week's project to renovate a three-bedroom house on Detroit's east side for a low-income family.

Results.

Plant your advertising message in the Observer & Eccentric classified columns and reap the rewards.

CLASSIC LEATHER
NATIONAL SALE

Leather Sofa was $2,975.00
Sale from $1,799.00



Classic Interiors
20292 Middlebelt, Livonia • South of 8 Mile
MON., THURS., FRI. 9:30-9:00 TUES., WED., SAT. 9:30-5:30
474-6900

DEAL DIRECT WITH THE FACTORY!
Simply Beautiful
Lustra Wall® Custom Porch Enclosures
A Local Michigan Manufacturer By Appointment • Free Estimates

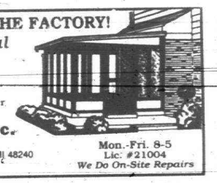

Patio Door Sales, Inc.
Factory/Showroom
25461 W. Seven Mile Rd., Redford Twp., MI 48240
Since 1963 538-6288
Mon.-Fri. 8-5
Lic. #21004
We Do On-Site Repairs

FREE JOB SKILL CLASSES
July Classes

- Day or evening classes
- Job ready in 9 or 15 weeks
- Computer training on "Sabre"
- Airline reservation procedure
- Cruise sales and marketing
- Hotel and Car Rental
- Plan motorcoach trips and MUCH, MUCH MORE
- Job placement assistance
- Completion certificate

Private Classes Available
ENROLL NOW 474-4447
Licensed By The Michigan Department of Education

Arthritis Today
Joseph J. Weiss, M.D. Rheumatology
18829 Farmington Road
Livonia, Michigan 48152
Phone: 478-7860



PAINFUL MUSCLES IN RHEUMATOID ARTHRITIS

Arthritis is a condition that causes more than painful joints. You can have pain down the muscles of your arms and legs and it can occur at a time when your joints don't hurt.

One reason why is because of the strain arthritis places on muscles. For example, arthritis involving your knees and ankles forces your leg muscles to remain in a limited alignment between the two joints. This relationship will minimize weight and twist on the impaired joints. However, the leg muscles remain tense throughout the day, and respond at night with spasm and ache.

Another source of discomfort is where the muscle tendons anchor into bone. At this juncture the tendons are subject to strain. The stress is particularly intense when your arthritis changes the rhythm of motion from a smooth arc to a series of jerky starts and stops.

If muscle pain comes from involvement of arthritis in the joints above and below the muscle, then treatment of the arthritis will end the muscle ache. If muscle pain is the result of tendon strain, then rest and heat are the treatments of choice.

By learning from you where the pain is and then examining the involved area for evidence of joint inflammation or muscle strain, your doctor can decide on what therapy is appropriate.

CHICAGO'S MEETING RESORT HOTEL

PUT SOME SPIN ON YOUR NEXT BUSINESS MEETING



Instead of the usual four walls and awaiter pitcher setting, why not hold your next meeting at the Holiday Inn Chicago City Centre. We have over 15,000 square feet of meeting space, from boardrooms to breakouts to ballrooms... and every bit of it is newly renovated. And one visit to our Meeting Court sports center and you'll see why we're Chicago's favorite meeting resort hotel: an outdoor pool and sundeck, indoor pool and sauna, racquetball courts, steamroom, and exercise facilities. All free to hotel guests. And only a nominal fee for a massage or use of our top-rated indoor tennis courts. For a new spin on success, call us for your business travel and meeting plans.

312 787 6100 ext 7206

Holiday Inn
CHICAGO CITY CENTRE
HOTEL AND SPORTS CENTER
300 EAST OHIO STREET CHICAGO, ILLINOIS 60611

FOOD'S IN BLOOM— SEE TASTE BUDS Every Monday in TASTE

We Need Volunteers Who Love Happy Campers!



Sun Deer® campers are happy campers and it's no wonder because most severely asthmatic kids are forced to spend their summers indoors. At Camp Sun Deer® asthmatic kids ages 9-12 participate in a variety of outdoor activities, but they can't do it without your help. The limitations and doubts they face can be diminished by a volunteer who cares. Your participation at Camp Sun Deer® can make all the difference in an asthmatic child's summer.

For more details contact:

AMERICAN LUNG ASSOCIATION OF SOUTHEAST MICHIGAN
18860 West Ten Mile Road
Southfield, MI 48075
(313) 559-5100

Space contributed by the publisher as a public service

1991 1661

CONGRATULATIONS

Wayne State University Presidential Scholars

Each year, Wayne State University selects more than 400 scholars from among the high achievers in the tri-county high schools to receive tuition scholarships to Wayne State University. These student leaders represent the top 5 percent of their classes and have achieved a mean grade point average of 3.85 during their high school careers. Congratulations students, parents, teachers!

These are some of the students who were named as awardees for the 1991-92 academic year.

ALLEN PARK
Allen Park High School
Angela M. Jarvis
Wesley John Manaras
Cabrini High School
Scott Lee Alexander
Nabil John Bahu
Dawn Nicole Lemmens
Lee Marie Lipczak
Paula Michele Reeber
Inter-City Christ High School
John Christopher Avouris
ANN ARBOR
Clonlara High School
Peter Mark Bolin
DEARBORN
Dearborn High School
Tony F. G. Hung
Divine Child High School
Anand Amal Dhruva
Kristin Marie Godfrey
Cheryl Lynne Gruchala
Joshua Emrys Klenke
Timothy Michael Meade
Melissa Marie Wrobel
Fordson High School
Salwa Hassan Bazzi
Thomas Beverley
Charles Jack Bowman
Abdullah Jaafar Khalil
Edsel Ford High School
Abdel Wahab Meri
Hazaa Mohamed Shahd
St. Alphonsus High School
Daniel Vincent Budz
Steven Edward Cyncewicz
Sharon Rose Janashousky
Suzanne Moskal
Karen Marie Robak
DEARBORN HEIGHTS
Annapolis High School
Jacob Abraham
Vista Maria High School
Aaron Michael Lasselle
DETROIT
Cass Technical High School
Felicia Bridget Case
Alexandra Mae Halvorsen
Arthur Eugene Jackson
Kimberly Diane Jackson
Holly A. Mc Gee
Asia Moss
Kaniyata Jamilea Rogers
Kimberly Michelle Stephens
Rianta Lashell Williams
Central High School
Queashig Lamey-Hattiberton
Cooley High School
Avery Lamonte Logan II
Roshenia Lynette Travis
Finney High School
Regina I. Hadley
Kimberly Denise Hobson
Henry Ford High School
Wayne Lamarr Farmer
Holy Redeemer High School
Amanda Garza
Kettering High School
Tony Raynell Hawk
Mackenzie High School
Tracy Ann Gilmer
Martin Luther King High School
Linell Oliver Shepheard
Mumford High School
Tracey Renee Allen
Northern High School
Northwestern High School
Redford High School
Renaissance High School
Southwestern High School
Western High School
Dundee High School
ECORSE
Ecorse High School
FLAT ROCK
Flat Rock High School
Woodhaven High School
FREMONT
Fremont High School
GARDEN CITY
Garden City High School
GIBRALTAR
Gibraltar Carlson High School
GRAND RAPIDS
Grand Rapids Christian High School
GROSSE ILE
Grosse Ile High School
HIGHLAND PARK
Highland Park High School
KALAMAZOO
Kalamazoo Central High School
Alissa Marie Phelps
KENTWOOD
East Kentwood High School
Timothy John Dubois
LINCOLN PARK
Lincoln Park High School
LIVONIA
Adlai Stevenson High School
Pnch Christian Kickland
Elizabeth Marie Mackenzie
Alexander B. Vinuya
Jason Thomas Wright
Churchill High School
John Vincent Fontana
Francesca Jo Prebe
Marcella Marie Puttorak
Dawn Marie Purdom
Rebecca Lee Roberts
Rola Christine Shamlikian
Jessee Philip Thomas
Clarenceville High School
Brian Matthew Mahoney
Daniel Mark Monayne
Franklin High School
Thomas Andrew Baldwin
Jack R. Barsa Jr.
John Glenn High School
Nicholas Joseph Kostakis
Luan Phung La
Barbara O. Mochol
Shahryna Ruth Moy
Aaron Lawrence Rada
Annette Theresa Sakkab
Stephen James Stasevich
Ladywood High School
Stephanie Colette Harris
Jessica Calibaugher Hearst
Kathryn Ann Jesudowich
Sarah K. Matthew
Karen Marie Mcdonough
Amy Lynn Stachowiak
MEL VINDALE
Melvindale High School
Anne Louise Gauss
MONROE
Monroe High School
Jason Richard Boma
St. Mary Catholic Central High School
Krista Marie Nickerson
NEW BOSTON
Huron High School
Stephen Floyd Caulk
James Andrew Litwa
Joseph Scott Vilkay
Lindsay Wendel
NORTHVILLE
Northville High School
Angela Catherine Cristol
Kristin Marie Mosher
Jennifer Anne Rossow
PLYMOUTH
Canton High School
Swamita Bhatgiran
Heather Lynn Kaye
Janak Vinod Patel
Christian Academy
Robert Samuel Askew
Kevin Joseph Campbell
Salem High School
Samantha Anne Mcbee
Mohit Pravin Mistry
Jennifer Marie Mortimer
Brandon W. Tuttle
REDFORD
Bishop Borgess High School
Krista Renee Oliver
Michael Andrew Ott
Catholic Central High School
Dominic Joseph Arena
Bentley High School
Daniel T. Demers
George John Robidge
Steven Christopher Shannon
Mark David Thielenhaus
Saint Agatha High School
David Brian Kosenski
Rebecca Marie Przybysz
RIVER ROUGE
River Rouge High School
Edward Jamal Kamhout
RIVERVIEW
Gabriel Richard High School
Nisan Adnan Amin
Mario Fernando Ayala
Christopher Lee Bell
Mary Lou Bell
Christina Enriquez Lopez
Julie Lynn Sarnia
Jennifer Lee Wilson
ROMULUS
Romulus High School
Jeffrey Lee Dawson
SOUTHGATE
Aquinas High School
Jason Lee Cooper
Southgate Anderson High School
Kristina Marie Mohn
Matthew Peter Schaefer
TAYLOR
John F. Kennedy High School
Craig Daniel Debenedetto
Tammy Sue Dieterle
Kimberly Ann Kaminski
Trenton High School
TRENTON
Trenton High School
UNION CITY
Union City High School
Jeffrey Lee Hall
WAYNE
Wayne Memorial High School
WESTLAND
John Glenn High School
WYANDOTTE
Theodore Roosevelt High School
WYOMING
Rogers High School

Wayne State University is an Equal Opportunity/Affirmative Action Employer

For more information about attending Wayne State University and the Presidential Scholars program, call the Opportunity Line at 577-1000.

Wayne State University

S'craft, GMI develop joint degree programs

Schoolcraft College engineering and management students will be able to continue their studies at GMI Engineering and Management Institute under a new agreement between the western Wayne community college and Flint-based technical institute.

Schoolcraft trustees approved agreements with GMI on Wednesday. The program is expected to begin this fall.

In it, Schoolcraft students will be credited by GMI for studies completed at the community college level.

Students meeting program criteria will be given full credit for Schoolcraft classes by GMI.

Full credit will be given students with a cumulative 3.0 grade point average at Schoolcraft, including a 3.0 in math and science courses and a minimum 2.5 in other courses.

The GMI programs are co-ops, meaning students receive on-the-job training at sponsoring companies.

"What will happen is students can co-op for two years here, then co-op for three more years at GMI," said Lou Reibling, Schoolcraft dean of instruction.

Co-op work helps students gain post-graduation jobs, GMI officials said.

"Hopefully, students then go on to work for these companies following graduation," said Phil Lavender, GMI director of curriculum services.

Management students can earn a bachelor of science degree with concentrations in information systems, marketing and finance/accounting.

Engineering students can earn a bachelor of science degree in electrical, industrial, manufacturing or mechanical engineering.

Management students will be admitted as juniors, with roughly 112 credits left to complete a GMI degree. Engineering students will be admitted as sophomores and will have to complete 122 credits to earn a degree from GMI.

Schoolcraft is among a growing number of community colleges entering into course articulation agreements with GMI.

"We also have agreements with Lansing, Jackson, Kellogg and Henry Ford community colleges," Lavender said. "We're also negotiating with others."

Considered among the nation's top engineering and management schools, GMI was founded by General Motors but has been a private institute since 1982.

School tax base sharing is almost certain to pass

By Tim Richard
staff writer

Richer school districts are almost certain to be sending taxes to poorer schools after the state Senate agrees to a House-passed business property tax sharing bill.

The Senate is expected to approve Rep. William Keith's bill July 11, said Sen. Dan DeGrow, R-Port Huron, a key supporter.

Suburban representatives bitterly denounced it Wednesday as "stealing," a "Robin Hood theory" and "a kick in the pants and a slap in the face."

The House passed it, 74 to 30, mustering a two-thirds vote to give it immediate effect. Senate passage is likely because the upper chamber earlier approved the principle as part of the school aid bill.

HOUSE BILL 4267 requires out-of-formula districts (which receive no state aid) to give up half the growth of their commercial and industrial tax base to in-formula districts.

About $27 million would change hands the first year — fiscal 1991-2. The total would grow to more than $250 million in a decade, according to a House staff analysis.

"We will make a few school districts worse — maybe much worse," said opponent Maxine Berman, D-Southfield — "and make a few schools hardly much better."

Sponsor Keith, D-Garden City, cited the case of Inkster, in his House district, which raises only a fraction of the revenue per mill of property tax that Bloomfield Hills does.

The bill is designed to close the per-pupil spending gap between districts of $2,500 to $8,000.

Gov. John Engler is expected to sign it.

THE BILL split both parties.

Voting yes were Democrats Keith, Justine Barns of Westland, James Kosteva of Canton and many outstate Republicans.

Opposed were Democrats Berman and Wilfred Webb of Hazel Park and Republicans Michael Bouchard of Birmingham, Barbara Dobb of West Bloomfield, Jan Dolan of Farmington Hills, Tom Middleton of Ortonville and Gordon Sparks of Troy.

Rep. Lyn Bankes, R-Livonia, an opponent, had an excused absence for a trip to Atlanta. Rep. John Bennett, D-Redford, missed the roll call (the equivalent of voting no) and indicated on earlier tallies he was opposed.

MIDDLETON, a freshman from northern Oakland County who rarely had spoken, said the bill was "a kick in the pants" because it returns only $1 of categorical school aid for every $2 of lost business tax base.

"Out-of-formula districts would take a cut. They would need a millage increase to maintain their quality. But part of that increase would go into revenue sharing. That's a slap in the face."

Middleton was angry that the House rejected Dobb's amendments. Dobb lost that amendment on a 38 to 65 vote.

Woman named to SC pr post

Ann King has been appointed assistant to the director, Department of Institutional Advancement for Schoolcraft College in Livonia.

In the new position, King will perform public relations duties and raise funds for the college.

She is former director of corporate communication and executive director of the Steinway Society of Michigan at Hammel Music in Livonia.

A 1982 graduate of Western Michigan University, King also received a master's degree in communications and public relations from the University of Wisconsin-Stevens Point.

She is a member of the Detroit Chapter of Women in Communications.

March Tire Co. GOODYEAR

• OUR GOOD • • OUR BEST •

PASSENGER
All-American DECATHLON
Free Treadlife Warranty
$29.95
P155/80R13 Whitewall
No Trade Needed

WHITEWALL SIZE	PRICE No Trade Needed
P185/75R14	$38.95
P195/75R14	$39.95
P205/75R14	$40.95
P205/75R15	$42.95

WHITEWALL SIZE	PRICE No Trade Needed
P215/75R15	$44.95
P225/75R15	$46.95
P235/75R15	$48.95

Other sizes available.

PASSENGER
GOODYEAR INVICTA GS
Free Treadlife Warranty
Free "Quality Plus" Warranty

WHITEWALL SIZE	PRICE No Trade Needed
P165/80R13	$ 59.95
P175/80R13	$ 65.95
P185/75R14	$ 71.95
P185/70R14	$ 73.95

WHITEWALL SIZE	PRICE No Trade Needed
P195/75R14	$ 74.95
P205/75R14	$ 81.95
P205/75R15	$ 82.95
P215/70R15	$ 89.95

S-Speed Rated
Other sizes available

AUTO EMISSION TEST
AET
$7.50
Most Cars With Coupon — Regular $10.00 — Expires 7-31-91

FREE TIRE ROTATION
With Purchase of
LUBE, OIL & FILTER
FRAM
$17.95 Reg. $31.00 Value
Most Cars & Light Trucks
With This Coupon - Expires 7-31-91
Plus $1.10 Waste Disposal
Kendall. MOTOR OIL

Plus Tires For Imports, High Performance & Light Trucks

WHY GO ANYWHERE ELSE?
GOOD TIRES · GOOD SERVICE · GOOD PEOPLE · GOODYEAR

March Tire Co.
M-Fri. 7:30 a.m.-7:00 p.m.
Sat. 8:00 a.m.-5:00 p.m.

Plymouth 767 S. Main 455-7800
Farmington 33014 Grand River 477-0670
Southfield 28481 Telegraph 353-0450
Canton 5757 Sheldon Rd. 454-0440
Westland 35235 W. Warren 721-1810

We honor most extended warranties



LOSE WEIGHT WITH ACUPUNCTURE

You've probably tried to lose weight with all the usual ways. Acupuncture is an ancient Oriental way of therapy. It has proven very helpful in treating many of modern day problems and diseases. Losing weight is one of them. NOW is the time to make a change and lose weight with acupuncture. For further information, CALL

NANKIN PROFESSIONAL CLINIC, P.C.
Michael T. Nadolny, D.O.
29200 Vassar, Suite 800, Livonia
477-7344

DENTURE WEARERS
ARE YOU HAVING TROUBLE WITH YOUR DENTURES?



Although I am a general dentist, not a specialist, I have treated denture wearers and their problems for over 20 years. I may be able to help you, if you have any of the following problems: looseness, sore spots, poor lower ridge, sometimes even no lower ridge, "floating" lower denture, incorrect bite, inability to eat properly, teeth too short, or unnatural appearance.

No charge for consultation. VISA, MasterCard, and most insurance accepted.

General dentistry for children and adults, including cleaning, x-rays, fillings, cosmetic bonding, extractions, crowns, bridges, and partial dentures.

MANUEL J. KANER, D.D.S., P.C.
29911 West Six Mile Rd. (Just W. of Middlebelt Rd.) in Livonia
261-4320

BEAT THE HEAT
CALL S&M TODAY!

NO SWEAT
WITH LENNOX AIR CONDITIONING



Must be a LENNOX
Heating | Air Conditioning

* QUIET OPERATION
* COMPACT SIZE
* EFFICIENT COOLING
* ATTRACTIVE STYLING

SAVE $250 NOW
AIR CONDITIONING SALE
Exp. 7/19/91

S&M HEATING SALES COMPANY
PROMPT INSTALLATION
23262 Telegraph • Southfield, Mich.

Service maintenance agreements very affordable.
Complete 24 hour service company.

352-4656

A savings certificate that gives you something big to build on.

12-Month Bonus Rate Certificate

10% annual interest for the first 31 days.
6% annual interest for the remaining 11 months.

Substantial interest penalty for early withdrawal from certificate accounts. $500 minimum deposit.

These days, the right investment is one that gives you both generous interest and a high degree of security – like our special 12-month bonus-rate savings certificate. Interest is compounded and paid quarterly for an effective annual yield of 6.49%. And your savings at Standard Federal are insured to at least $100,000 by the FDIC. This bonus-rate certificate is available now at all of our offices. It's a great opportunity to start getting your money's worth. And that's something you can count on.

Standard Federal Bank
Savings/Financial Services
1-800/643-9600
Member FDIC

Standard Federal

© 1991 Standard Federal Bank

taste buds



chef Larry Janes

Collards a delicious bargain

All too often we get stuck in a culinary rut. The opportunity to experience new an ethnically different foods like kohlrabi, collards and bok choy can prove to be tasty and add adventure to a basic summer culinary regime.

I have walked past tables heaped with collards at the Eastern Market for years, never even contemplating how to cook them or trying to guess what they taste like. Last week, I succumbed. First off, I was absolutely shocked at the amount I received for a single dollar. "Don't worry, they'll cook down and you'll wish you'd made more" was the remark I heard coming from behind the heaped pile of greens.

Most commonly associated with "soul food" in the United States, collard greens arrived with the slaves and have been raised almost exclusively in the South ever since. There is really only one traditional way to cook them: boiled until very soft with a piece of salt pork or smoked ham hock. The assertively earthy, fleshy leaves are substantial enough to replace meat and, when coupled with some black-eyed peas and some cornbread, the meal as a whole is an inspired and nutritious blend of coarse and smooth, strong and bland, granular and chewy.

Collards, like most greens, need very thorough washing. Dunk the leaves in a sink full of tepid water and swish around. Repeat as many times as necessary.

SINCE YOURS truly walked away with two heaping bags of greens, the first night we prepared the greens traditionally cooked for two hours with the complementary ham hock. They looked a little like cooked spinach. Believe me when I say that spinach never tasted so good.

The second night, however, was the true test. With the invitation sent out to Momma to come for fried chicken, I just knew that a cast-iron pan of cornbread might ease the criticisms when a platter of collards boiled in broth for about 20 minutes, lending a chewy almost fried-cabbagey taste, were presented.

Momma almost spit out her lemonade. "What is this?" was her only reply. Dad kept quiet, served himself up the minimal amount required to pass the taste test, then handed Momma the steaming bowl of collards.

"Remember all that cooked spinach you made me eat?" I said with a "so-there" smirk. "You'll like this" was my final coercion. Guess what? She liked it! Not as much as Dad (who took three helpings and said it reminded him of fried cabbage), but she said she liked it, nonetheless. That itself is a coup.

The way I see it, collards have to come out of the closet and get off that "soul food" train. Stereotyping something that should only be paired with ham hocks and broth really isn't doing this recession-priced vegetable justice. Since I initially cooked collards, I've since made a cold collard soup, chopped up some leftover collards and mixed them with cooked meat and cheese in a classic collard calzone and intimidated a few taste buds when friends from Ann Arbor came over (who are known for trying anything once) and sauteed some collards with some hot peppers and a curry sauce.

By the way, if you are interested in trying them, after washing, stack the leaves, then strip the leaves from the stems, discarding the stems. Cut the leaves into strips and *voila!* Trust me, you won't be disappointed.



HOMEMADE ICE CREAM

Savoring a taste from another time is easier than you think

By Phyllis Kreger Stillman
special writer

DURING THE summer, especially on days when the heat shimmers in the air, appetites can dip and tempers soar. Nothing tastes as good as something cold -- especially ice cream.

Homemade ice cream is a special, old-fashioned treat that some of you have probably never experienced. The texture is grainier and the consistency is mushier, but the taste is from another time. And the number of flavors is as limitless as your imagination.

If you think about making homemade ice cream at all, though, you probably think of tedious time spent first preparing the mix, then hand cranking a messy, dripping, ice cream freezer.

Although that experience is actually kind of nice, in a nostalgic sort of way, making ice cream today doesn't have to be nearly as much bother.

MAKING THE ice cream base can be as easy as stirring together milk, cream, sugar and flavoring. Even cooked bases are no more difficult than making pudding.

As for the freezing, you have to go out of your way to find a hand-cranked model — most ice cream freezers now are equipped with an electric motor that does the cranking for you. There are some types that don't even require ice. You freeze the unit in your freezer, pour in an ice cream mixture, then turn the dasher a couple turns every few minutes.

Back in the days when I was growing up on the farm, vanilla was the flavor of choice. My dad loved it, especially topped with maple syrup he and my mother cooked down from the sap of maple trees in our woods.

Today, anything goes. Chocolate is, of course, a favorite. All sorts of flavors can be created from a standard recipe for vanilla ice cream. You can use some other extract besides vanilla — lemon, almond, brandy, rum, peppermint. You can add chopped nuts, coconut, raisins, crushed cookies or candy. You can mash or finely chop fruit, mix with some additional sugar and pour into the base just before freezing.

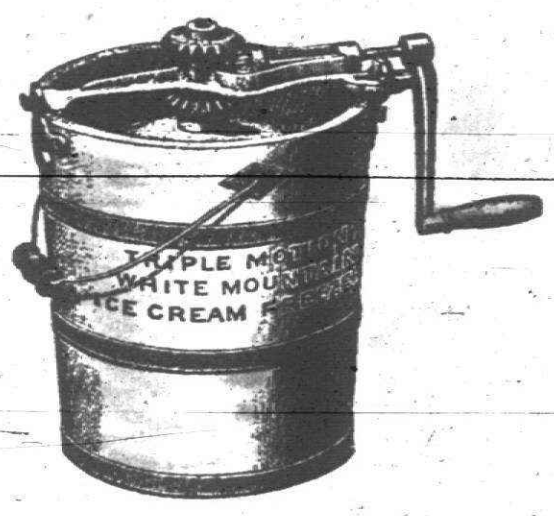

Here are some tips on how to make homemade ice cream:

- Always make sure the mixture is thoroughly chilled before you start to freeze the ice cream. If not, some of the potency of the ice will go to chilling the mixture instead of freezing it.
- Don't fill the freezer more than ¾ full of ice cream base. The mixture needs room to expand as it freezes.
- If you use a freezer that requires ice, used crushed ice or small cubes for best results. You will need quite a bit — for a four-quart freezer, about 10-12 pounds.
- The ice must be mixed with salt so that it will melt quicker. The best freezing comes from the ice as it melts. Table salt can be used, but rock salt or special salt (available in most supermarkets in the same section as table salt) will work better.
- Follow the directions that come with your freezer for the ratio of ice to salt. My four-quart freezer recommends two inches of ice, then ½ cup salt, layered until the ice level is at the top of the freezer.
- When the cranking becomes difficult or the motor shuts itself off, the ice cream is ready to finish freezing or "ripen." Remove the cranking unit, being careful not to get any of the brine (ice water and salt) into the ice cream, and pull out the dasher.

After the proper tasting procedures have been executed, put the lid back on, putting a cork in the hole where the dasher was. Then tilt the ice cream freezer so that the brine drains out the drain hole in the side. Pack more ice in around the container and over the top of the freezer, then cover the whole thing with a blanket and put in a cool place for about three hours.

See Recipes, Page 2B.

Sauvignon blanc goes great with food



focus on wine

Eleanor and Ray Heald

Jackie Cakebread, owner of Cakebread Cellars in Napa Valley, is so taken by the charm of sauvignon blanc that he has made it the winery's specialty.

"Sauvignon blanc has been kicked around by the wine press," he explains. "Early in the production of varietal sauvignon blanc, wine writers referred to it as the poor man's chardonnay. This comment immediately imposed second-class citizenship on these wines.

"Sauvignon blanc is much more versatile with food than chardonnay because it is never over-oaked and the wine remains lean, clean and fresh. It accompanies food and refreshes the palate."

Cakebread's wife, Delores, has created exciting dishes to complement sauvignon blanc. Through this effort, the Cakebreads have discovered the ageability of sauvignon blanc and how it matures.

BRUCE CAKEBREAD, the winemaker for his parents' winery, uses the following as descriptors for Cakebread Sauvignon Blanc: citrusy, lemony, floral, spicy and herbaceous. "Young wines have a grapefruit assertiveness with hay and melon accents," he contends. "As the wine ages, the fresh, crisp, fruitiness complexes to yield a golden color with toasty, smokey aromas and flavors."

According to the Cakebreads, there are rules of thumb that help when designing recipes to accompany sauvignon blanc:

- Avoid using cream. Substitute yogurt. Sauvignon blanc has good acidity, but cream covers the wine's richness.
- Delicate use of tarragon accents shrimp flavors when served with sauvignon blanc.
- Substitute wine or lemon juice for vinegar, especially in salad dressings.
- Shallots pick up any herbaceous quality in the wine.
- Fresh cracked pepper accents the wine's spiciness.
- Cilantro, used judiciously, emphasizes the lightness of a young wine and its lavender flower makes a colorful plate accent.
- Smoked chicken or turkey will enhance a smoky character in the wine.

A tasting of Cakebread Sauvignon Blanc with specially designed cuisine illustrates the versatility and ageability of this varietal.

The 1990 Cakebread Cellars Sauvignon Blanc, served with an appetizer of Spinach Balls with Mustard Sauvignon Blanc Sauce, is a classic harmony for a young sauvignon blanc.

"The wine has a liveliness due to good acidity and balanced fruit," Dolores Cakebread says. "It isn't overpowered by the mustard, and the spinach enhances an herbal quality in the young wine. One year of bottle age adds a complexity to sauvignon blanc that I describe as toasty."

This is well illustrated when a mature sauvignon blanc is served with Seafood Terrine with Roasted Bell Pepper Sauce. The wine maintains good acidity and keeps its varietal characteristics without being overly herbaceous. The Seafood Terrine is kept light by the use of only fresh white fish, scallops and prawns, with a minimum of butter. The tangy bell pepper sauce not only makes a great accompaniment for the wine, but it also brightens up the presentation of the white terrine.

TO ENHANCE the delicate smoky character of a sauvignon blanc, Dolores designed Tortellini with Smoked Chicken Salad.

Cakebread Sauvignon Blanc develops a Graves style with age," comments Bruce Cakebread. "It ages in approximately 20 percent new French oak, 40 percent one-year-old and 40 percent two-year-old barrels to prevent a dominating wood character. This barrel regime serves the same function as spices do in cooking."

"Americans are eating wisely and taking care of their health," Dolores Cakebread maintains. "Our recipes are designed light and right."

See Recipes, Page 2B.

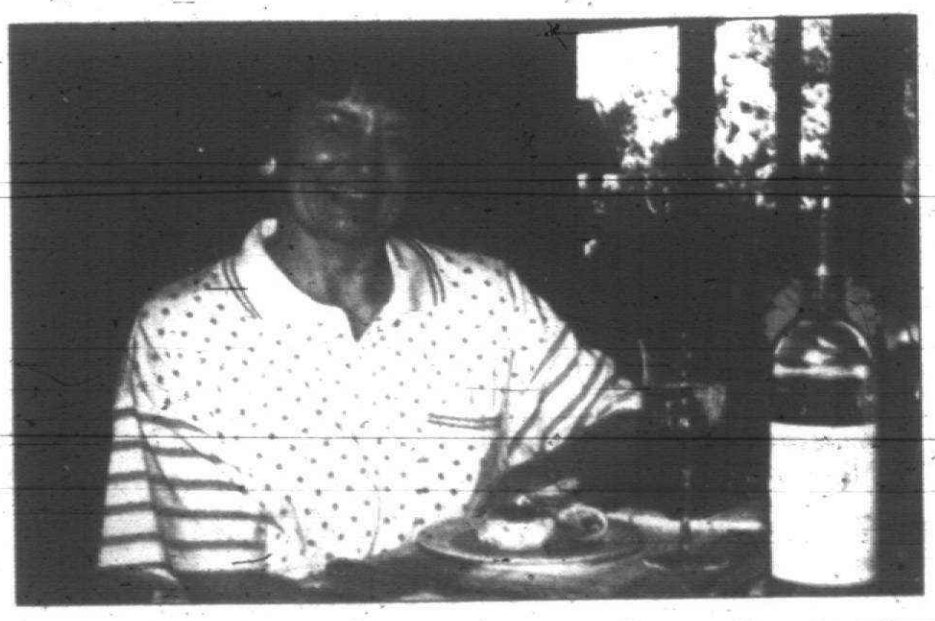

Dolores Cakebread prepares to sample her recipe of Seafood Terrine with Red Bell Pepper Sauce.

Photo by RAY HEALD

Wines of the Week

1990 Cakebread Cellars Sauvignon Blanc *($17)* is a complex melange of grapefruit, melon and pineapple aromas. Flavors mirror the aromas in a clean, crisp, yet elegant version with expressive fruit and hints of fresh figs. This handsome rendition is tailored to harmonize with food. The following Cakebread Cellars wines are also available in this market and represent stylish winecrafting:

1989 Chardonnay *($25)*, **1988 Chardonnay Reserve** *($34)*, and the **1988 Cabernet Sauvignon** *($17)* which ranks among the top 100 percent varietal cabernet sauvignons from the Napa Valley.

Time to turn the crank on the ice cream freezer

See related story, Page 1B.

The following recipes are for a 4-quart (1-gallon) freezer but may be cut or increased depending on the size of your freezer.

This is the easiest ice cream recipe I've ever found. A nice variation is to stir in 2 tablespoons instant coffee powder (not freeze dried) and substitute brandy or almond extract for the vanilla.

EASY, NO-COOK ICE CREAM
10 cups light cream or half and half
2 cups sugar
2 tablespoons vanilla extract
Dash salt

Pour cream into ice cream freezer. Gradually add sugar, stirring until dissolved. Stir in vanilla and salt. Freeze as directed.

This ice cream takes a little longer, but the result is a creamier, richer-tasting ice cream.

VANILLA CUSTARD ICE CREAM
2¼ cups sugar
6 tablespoons flour
½ teaspoon salt
5 cups milk, scalded
6 eggs
4 cups heavy cream
1 tablespoon vanilla extract

Combine sugar, flour and salt in a saucepan; slowly stir in hot milk. Cook over low heat, stirring frequently, until mixture is thickened (about 10 minutes). In small bowl whisk eggs with fork until blended; stir in about 1 cup hot mixture to warm eggs, then stir back into mixture in saucepan. Cook about a minute longer. Chill in refrigerator until completely cool; stir in cream and vanilla. Freeze as directed.

I was raised on a farm, and my mother was (and is) a very resourceful cook. She used ingredients she had on hand to make a wonderful chocolate ice cream.

MOM'S CHOCOLATE ICE CREAM
4 tablespoon cornstarch
2½ cups sugar
1 cup corn syrup
4 eggs, beaten
2 large cans evaporated milk
1 tablespoon flavoring (vanilla, almond, etc.)
2 cups milk
1 cup cocoa
¼ teaspoon salt
4 cups milk

Cook cornstarch and 2 cups milk over medium heat, stirring frequently, until bubbly and thickened. Remove from heat and stir in sugar, cocoa, corn syrup and salt, and beaten eggs. Put back on the stove and cook about 5 minutes more. Remove from heat and add the 4 cups milk, the evaporated milk and the flavoring. Chill until completely cool, then freeze as directed.

This is an excellent ice cream or dessert topping. It's thicker than the usual chocolate syrup but not as sweet.

NOT-TOO-SWEET CHOCOLATE SAUCE
1 cup chocolate chips
1 ounce square unsweetened baking chocolate
½ cup whipping cream
¼ cup milk
1 teaspoon flavoring (such as vanilla, almond or brandy)

In saucepan combine chocolate chips, baking chocolate and cream. Cook, over low heat, until chocolate is melted and mixture is smooth. Remove from heat and stir in milk and flavoring. Serve warm.

My favorite topping for any ice cream is the simplest — fresh fruit mixed with sugar.

EASY FRUIT TOPPING

Combine 2 cups fresh raspberries, sliced strawberries or sliced fresh peaches with sugar to taste. Set aside until the sugar dissolves and forms a syrup, about 20 minutes. Stir before serving over ice cream.

clarification

● **BELUGA CAVIAR**

The amount of Beluga caviar per serving was given incorrectly in the review of the Golden Mushroom restaurant in Southfield that ran in the Monday, June 24, issue of Taste.

The correct information is: A 1½-ounce serving of Beluga caviar is $55.

Recipes suit sauvignon blanc

See related story, Page 1B.

These are recipes designed to complement Cakebread Cellars Sauvignon Blanc.

SPINACH BALLS WITH MUSTARD SAUVIGNON BLANC SAUCE
Two 10-ounce packages frozen chopped spinach (fresh may be used)
2 cups herb stuffing mix, crushed
4 green onions, chopped
¼ cup grated Parmesan cheese
3 eggs
1 stick butter, melted
2 finely chopped shallots
Dash of grated nutmeg

Combine all ingredients and mix well. Shape into 1-inch balls; cover and refrigerate or freeze until ready to bake. Bake at 350 degrees for 10 to 12 minutes, on an ungreased baking sheet. Serve warm with Mustard Sauvignon Blanc Sauce. Makes approximately 70. Allow 2-3 per person.

Mustard Sauvignon Blanc Sauce
2 tablespoons Coleman's Dry Mustard
2 tablespoons white wine vinegar
Mix and let sit for 1 hour.

½ cup Cakebread Cellars Sauvignon Blanc
1 teaspoon sugar
1 egg
3 tablespoons prepared Dijon mustard

Mix last 4 ingredients together in saucepan; add dry mustard mixture. Cook over low heat, mixing constantly until light, fluffy and thick. Add salt and white pepper to taste. Add a little more sauvignon blanc if too hot or thick.

One Spinach Ball equals: Calories: 30.1, Protein: 1.42g, Fat: 1.48g, Carbohydrates: 2.8g, Cholesterol: 17.1mg.

Sauce (200 dips) equals: Calories: 0.58, Protein: 0.03g, Fat: 0.005g, Carbohydrates: 0.05g, Cholesterol: 2.29mg.

SEAFOOD TERRINE WITH RED BELL PEPPER SAUCE
(Serves 10)
½ pound boneless whitefish filet, cut in 2-inch-long slices (flouder, sea bass, sole, grouper)
2 large egg whites
2 tablespoons dried french bread crumbs (white part)
1 tablespoon fresh lemon juice
1 tablespoon Dijon mustard
½ teaspoon horseradish
Dash tabasco
½ cup plain lowfat yogurt
½ pound raw shrimp, shelled and deveined
½ pound scallops
½ cup medium shredded spinach
3 tablespoons minced shallots
2 green onions with tops, chopped
½ teaspoon fresh thyme or dill
White pepper to taste
2 dashes of Worchestershire sauce
Red bell pepper sauce (recipe follows)
Red, yellow, green bell pepper for contrast
Sprig of thyme or dill for garnish
Edible flower such as Johnny Jump Up or Nasturtium

Place whitefish, egg whites, bread crumbs, lemon juice, Dijon mustard, horseradish, tabasco into food processor with steel blade. Process on and off until coarsely ground. Add yogurt, process until smooth. Keep refrigerated.

Dice shrimp and scallops. In medium mixing bowl, combine remaining ingredients. Stir in shrimp and scallops. Fold in whitefish mixture until thoroughly mixed.

Preheat oven to 350 degrees. Spray ten 4-ounce souffle cups with non-sticking vegetable spray. Lightly dust each cup with flour; shake out excess.

Fill cups ⅔ full; place in 2x13x19-inch baking dishes. Add boiling water to a 1-inch depth. Cover with waxed paper. Bake until a metal skewer comes clean 15-18 minutes. Remove to wire rack; cool to room temperature.

To serve, spoon 3 tablespoons red bell pepper sauce onto salad plate. Loosen terrine from cup by running a sharp knife around edge. Tap gently out of mold onto prepared plate. Garnish with strips of peppers, a sprig of thyme or dill and/or blossoms.

RED BELL PEPPER SAUCE
1 medium onion, chopped
2 clove garlic, minced
2 teaspoons homemade chicken stock without salt, defatted
4 medium red bell peppers, seeded and chopped
1½ cups Cakebread Cellars Sauvignon Blanc
1 cup defatted homemade chicken stock (no salt added)
1 sprig thyme
1 bay leaf
1 tablespoon plain lowfat yogurt
1-2 teaspoons lemon juice
White pepper to taste

In medium saucepan, cook onion and garlic in chicken stock over low heat until soft. Add pepper, sauvignon blanc, chicken stock, thyme or dill, and bay leaf. Cover over medium-high heat until liquid is reduced to ½.

Remove bay leaf and thyme. Transfer ½ mixture to food processor or blender and puree. Strain through coarse sieve. Repeat with remaining mixture. Cool to room temperature.

Season to taste with lemon, pepper and yogurt.

Per serving: 112 Calories, 0.93g Fat, 144.26mg Sodium and 29mg Cholesterol.

'Peasant' vegetables have a lot going for them



Lois Thieleke
home economist, Cooperative Extension Service

Some vegetables you either love or hate. Everybody loves beans, corn and carrots but what about parsnips, turnips, kohlrabies, rutabagas and eggplants?

These poor vegetables have been referred to as "only fit for the peasants."

No matter how they have been maligned, they are packed with good-for-you nutrition.

They add color, flavor and variety to meals besides vitamins, minerals and few calories, and are fat free unless you add butter or a heavy sauce.

PARSNIPS ARE a vegetable that has no middle ground. Either you like them or you don't.

Parsnips are a carrot-shaped, white-fleshed root vegetable. To bring out the best flavor, store them for several weeks in the refrigerator before eating. When stored at cold temperatures they become sweeter.

Parsnips can be substituted for carrots although they do look like a dingy carrot. Choose parsnips that are small or medium width, well formed, smooth, firm and free from blemishes.

They are excellent in side dishes but probably most popular in soups or stews. Try not to overcook them, as they become mushy.

Parsnips contain a lot of potassium, some protein, iron and calcium and are only about 100 calories per cup.

TURNIPS BRING up visions of "greens" but not necessarily the rest of the root vegetable.

The greens are rich in vitamins A and C and calcium, contain iron and protein and are only 29 calories a cup of cooked greens.

Turnip greens need to be refrigerated and used within one to two days after purchase. The root can be eaten raw as well as cooked.

When eaten raw, they are crunchy and have a bittersweet flavor a little like a radish. Raw turnip slices or strips provide a nice addition to relish trays, or turnips may be shredded for an unusual slaw.

Choose small, firm, smooth turnip roots free of cracks and scars with fresh green leaves. Avoid large turnips that look fibrous. Store turnips in a plastic bag in the refrigerator crisper.

Cooked turnips make an elegant side dish to serve instead of potatoes, or they enhance the flavor of soup or stews by adding cubes or slices.

A cup of cooked turnips contain about 36 calories and is high in potassium.

KOHLRABI IS sometimes known as a "cabbage turnip" because it resembles a turnip but tastes like cabbage.

Kohlrabi is a plump, light green or lavender, many-stemmed vegetable that resembles a bulb but grows above ground. When cooked it has a sweet taste and can be substituted for turnips.

To eat raw, peel and shred bulb into a slaw. The cooked vegetable can be served sauteed, mashed or in a stew.

Choose small bulbs, as the larger ones tend to be woody. They can be stored in the refrigerator for several days or longer in a cool cellar.

Kohlrabi is rich in potassium and vitamin C and contains some protein. There are about 40 calories per cup of cooked vegetables.

RUTABAGA IS a cousin to the turnip and sometimes called a "yellow turnip." A turnip has white flesh and a purple top, where rutabaga is yellow fleshed.

Choose rutabaga that is smooth, uncracked heavy root with no skin punctures or cuts. Since rutabaga is generally waxed to keep a longer time, peel it before cooking.

Rutabagas are good sources of potassium, vitamin A, niacin and iron and only have 60 calories per cup cooked.

They are delicious in soup and stews as well as steamed for a side dish. Turnips and rutabaga are interchangeable in recipes but tend to have stronger flavor than a turnip.

EGGPLANT IS the unappreciated relative of the potato. Instead of cooking the eggplant, many people simply use it as a centerpiece because of its shape and beautiful color.

Choose a firm, heavy eggplant, free of scars or cuts. Small, slender eggplants have smaller seeds and are sweeter and more tender, but it is more practical to choose a large one for slicing.

Eggplant can be stored at room temperature but lasts longer and stores better in a plastic bag in the refrigerator.

Eggplant soaks up oil like a sponge, so allow the cut eggplant to stand in salt water for 30 minutes before cooking. Doing this seems to help cut down on the amount of oil needed.

Eggplant should be prepared in glass, enamel or stainless steel cookware, as other cookware can darken the flesh.

About one-half cup cooked eggplant has about 13 calories, is sodium-free and has dietary fiber besides potassium, iron and protein.

Eggplant can be used to top pasta or pizza, added to soups or used as a meat substitute. Eggplant adapts well to many preparation methods.

MOST VEGETABLES are available year round, but whenever you choose, demand freshness, handle with care and avoid buying anything with even a small decay area.

If you are being a snob about trying these plain and simple peasant vegetables, you may be missing a taste treat.

On vacation

Betsy Brethen is on vacation. Her column, "Family-Tested Winner Dinner," will return in September.

Ways to prepare collard greens

See Larry Janes' column Taste Buds on Page 1B.

COOKED COLLARDS
2 pounds collard greens, cleaned, cut into thin strips
2 smoked ham hocks or ½ pound salt pork
1 tablespoon sugar
10 cups water

Combine collards in a non-aluminum pot with ham hocks, sugar and water, just enough to cover. Bring to a rolling boil, then lower the flame to a gentle boil and boil, partially covered, for at least 2 hours, closer to 3 for best taste. Add more water if needed.

SPICY COLLARDS
1¼ pounds collard greens, cleaned and cut into strips
2 tablespoons butter
2 tablespoons minced shallots
½ teaspoon fresh grated ginger
¼ teaspoon cardamom
¼ teaspoon cinnamon
Dash nutmeg
½ teaspoon salt, or to taste

Drop collards into a large pot of boiling, salted water. Boil until tender, about 15 minutes. Drain leaves, chop fine. Heat 1 tablespoon of butter in a skillet. Stir in shallots and cook over moderately low heat about 3 minutes, until soft. Add ginger, cardamom, nutmeg and salt. Add collards and toss. Cook for 3 minutes and warm thoroughly. Stir in remaining butter, cut into small pieces. Serve warm.

• Pepsi
• Mountain Dew
• Pepsi Free • Diet Pepsi
Free • Vernors • A&W
• Slice • Diet Slice
8½ Ltr. Btls. $2.29 dep.
2 Ltr. Btls. $1.19 dep.
12 oz. Cans $1.99 dep.
Good July 1 thru July 31
DISCOUNT POP
15348 Middlebelt N. of 5 Mile 421-5670
2424 Telegraph S. of Michigan 277-3080

ANY DAY! ANY TIME!
IT'S AS EASY AS...
591-0500
Delivering YOUR Observer Newspaper is important to us. Whether you need to start, stop or change your subscription, we've made it easier for YOU. We've installed a 24 HOUR TELEPHONE LINE to take your call after regular business hours. All you need is a touch-tone telephone and our circulation department telephone number:
591-0500
Our new automated system will quickly and easily guide you and enable you to call us when it's most convenient for you. You know that in order to serve our customers better, we need to be there for them...24 hours a day.
THE Observer & Eccentric NEWSPAPERS

Package Liquor
Merriman N Middlebelt
Ford 1 block East of Merriman
STANDARD FOOD MKT.
31226 Ford Rd. • Garden City 427-3100
OPEN JULY 4th 9:30-9
We Carry Western Beef U.S.D.A.
Prices effective thru 7-7-91

ROUND STEAK $1.99 lb.
Whole N.Y. STRIPS Cut and Wrapped Free Only $2.99 lb.
SNOW CRABS $11.99 lb.
GROUND CHUCK 10 lbs. $13.99
CHICKEN BREAST Only 99¢ lb.
Ball Park HOT DOGS $1.88 lb.
SPARE RIBS $1.99 lb.
SIRLOIN STEAK $2.99 lb.
Country Style SPARE RIBS $1.88 lb.

Anna's Fresh Seafood Mkt.
24050 Joy Rd. • Redford
(across from Randazzo's Fruit Market)
Put Some "SPARK" In Your Holiday Barbequing
With Fresh Fish From Anna's
GRILL A FISH STEAK!!!
STEAK SALE
• Sword • Shark • Tuna • Salmon
Red Snapper
• Sea Bass • Whitefish • Pickerel
• Perch • Shrimp • Squid • Smoked Fish
• Lobster Tail & Much More.
CARRY-OUTS
FISH & CHIPS DINNER
We Cook in Cholesterol-Free Oil
255-2112
HOURS: M-Th 10 am-7 pm • Fri. 9-9 • Sat. 9-8
Food Stamps Accepted

CANTON CENTER FOOD MARKET
8177 Sheldon, S. of Joy Rd. Open Daily 9-10; Fri. & Sat. 9-11
LIQUOR • BEER • WINE • LOTTO • GROCERY • FAX
CHECK CASHING • MONEY ORDERS • WE MAKE KEYS 459-7751
MUENSTER CHEESE $2.09 LB.
Louis Rich TURKEY BREAST $2.89 LB.
CENTER CUT PORK CHOPS $2.59 LB. Coupon Expires 7-7-91
OPEN PIT BBQ SAUCE 89¢ Coupon Expires 7-7-91 (Limit 2)
Ruffles or Frito Lay's 15 oz. POTATO CHIPS Priced at $2.99 $1.69 Coupon Expires 7-7-91 (Limit 2)
135mm/24 100 Speed KODAK FILM $2.49
COKE 12 Pack Cans + Dep. $2.99 Coupon Expires 7-7-91
PEPSI COLA 2 Liter $1.09 Coupon Expires 7-7-91 (Limit 2)
Assorted Varieties Carlo Rossi or Gallo WINES $6.99 lb. Coupon Expires 7-7-91 (Limit 2)
ALL GALLONS MILK $1.79 gal. Coupon Expires 7-7-91 (Limit 2)
All Brands • King Size CIGARETTES $14.29 per carton + tax Coupon Expires 7-7-91 (Limit 2) 100's add 50¢
24 Pack • 12 Oz. Cans BUD • LABATTS • MILLER LITE • MOLSON $11.99 + dep. + tax Coupon Expires 7-7-91 (Limit 2)

● Local news you can use ● Local news you can use ● Local news
Bob's Farm Market
Only Minutes From Livonia, Plymouth, Canton & Garden City
Mon.-Sat. 9-6
Sun. 9-6
Prices Effective
July 1 - July 7, 1991
Open July 4th 9 a.m.-5 p.m.
421-0710
31210 West Warren • Westland
Merri-Warren Shopping Center
Your Local Fresh MEAT, DELI, SEAFOOD, FRUIT & VEGETABLE STORE
U.S.D.A. Western Grain Fed • Whole
BONELESS N.Y. STRIP LOIN
Limit 1 with additional $5.00 non-sale meat purchase
$2.99 LB.
U.S.D.A. Western Grain Fed Beef Rotisserie Style BONELESS EYE OF ROUND ROAST $2.69 LB.
Quick-N-Easy • Bob's Famous Marinated Limit 10, Please BEEF SHISH-K-BOB'S $2.49 EACH
Eckrich Jumbo Bun Length • SKINLESS 8 per Pound POLISH KIELBASA $2.19 1 LB. PKG.
U.S.D.A. Western Grain Fed Beef BONELESS SIRLOIN STEAK $2.99 LB.
Bob's Best Beer Buy • 12 Pack—12 oz. Cans Regular, Light or Extra Gold COORS $6.19 + Tax + Dep.
Assorted Flavors • 12 Pack—12 oz. Cans PEPSI $2.99 + Dep.
Grade A Fresh Rotisserie Style BONELESS PORK ROAST $1.69 LB.
Homemade Style Mustard POTATO SALAD 88¢ LB.
Made by K.C. Masterpiece • 28 oz. Squeeze Bottle KINGSFORD BBQ SAUCE $1.69
Kowalski SKINLESS 5 per Pound FRANKS $1.99 LB. GREAT FOR GRILLING
Grade A Fresh Thick Cut GREAT FOR GRILLING PORK STEAK $1.59 LB.
Great on the Grill HALIBUT STEAKS $5.19 LB.
Sweet-N-Juicy • Red Ripe WHOLE WATERMELON $2.49 EA.
Grade A Fresh WESTERN STYLE PORK SPARE RIBS $1.69 LB.
Bob's Own Storemade Fresh Polish, Sweet or Hot Italian GREAT FOR GRILLING SAUSAGE $1.79 LB.
Extra Fancy • Fresh South Carolina Sweet PEACHES 4 LBS. $1.00
Grade A Fresh BONELESS • SKINLESS CHICKEN BREAST $2.39 LB. Limit 10 lbs.
Ground Fresh Many Times Daily Our Extra Lean Hamburger made from GROUND ROUND $1.59 LB. (5 lb. Pkg. or More) LIMIT 10 LBS.
WE RESERVE THE RIGHT TO LIMIT QUANTITIES
ALL SALES ITEMS AVAILABLE WHILE SUPPLIES LAST.

BOB'S WEEKLY SPECIALS!
BOB SEZ: Happy July 4th to Everyone! Know when to say when and be SAFE. Also, for you 4th shoppers...we'll be OPEN from 9 a.m.-4 p.m. THANKS
B.B.Q. U.S.D.A. Choice Beef PORTERHOUSE or T-BONE STEAKS $4.29 per lb.
B.B.Q. Dearborn Sausage SKINLESS FRANKS Sold in 6 lb. Box Only $11.94 6 lbs. ($1.99 lb.) SAVE 40¢ lb.
B.B.Q. Hamburger Made From Fresh GROUND ROUND 5-7 lb. Family Pack $1.58 per lb.
B.B.Q. U.S.D.A. Choice Beef BONELESS TOP SIRLOIN STEAKS $3.39 per lb.
"Best On The Grill" Norwegian Silver Bright SALMON STEAKS $5.29 lb.
U.S.D.A. Grade A Pork Country Style SPARE RIBS $1.48 lb. Boneless SPARE RIBS $1.68 lb.
U.S.D.A. Grade A • Homemade POLISH or ITALIAN SAUSAGE $1.77 lb.
Chi-Chi's TORTILLA CHIPS SAVE 70¢ $1.29 11 oz. bag
During this 4th of July Holiday, look for our DAILY SPECIALS on steaks, spare ribs, grinds, B.B.Q. fish...something different every day...Come in and see!
B.B.Q. U.S.D.A. Choice Beef Rotisserie Ready SIRLOIN TIP ROAST $2.19 LB.
"A 4th of July Natural" WATERMELON CUTS 33¢ lb.
U.S.D.A. Grade A Mid-West Sausage Blue Ribbon HAM WHOLE or HALF $2.29 lb.
U.S.D.A. Grade A • Bone-In FRYER BREASTS 10 lb. Limit $1.29 lb. BONELESS $2.59 lb.
B.B.Q. U.S.D.A. Choice Beef N.Y. STRIP or DELMONICO STEAKS $4.59 lb.
"Imported from Denmark" DANISH SPARE RIBS 10 lb. box... $16.66
B.B.Q. Dearborn Sausage SMOKED POLISH SAUSAGE $2.57 lb.
"Great For B.L.T.'s" Our Best Sugar Cured LAYER BACON $1.49 lb.
BOB'S OF CANTON
8611 N. Lilley Road • Canton, MI 48187 • 454-0111
Prices Good June 24 thru July 7
HOURS: Mon.-Sat. 9 a.m.-8 p.m.; Sun. 10 a.m.-6 p.m.
We accept WIC U.S.D.A. Food Stamps
We Reserve The Right To Limit Quantities On All Sale Items. Thanks.
Joy Road, Lilley Rd., Haggerty, Bob's of CANTON, Metropolitan Airport, I-275, Ford Road

community calendar

MONDAY

TENNIS LESSONS: Registration continues for classes to be held July 8-26 at Griffin Community Park Courts. Call Canton Parks and Recreation Services at 397-5110.

LITERACY TRAINING: Wayne-Westland Community Schools is sponsoring a tutoring program for interested volunteers in the metropolitan area. Training will be 6-10 p.m. on Aug. 6, 13 and 20 at John Glenn High School in Westland. 595-2314.

DAY CAMP: Registration continues for Therapeutic Recreation Day Camp to be held July 8 to Aug. 16 at Hoben Elementary School for handicapped children ages 4-16. 397-5110.

TOUGH LOVE: A parent support group meets at 7 p.m. Mondays, Faith Community Church, 46001 Warren Road, Canton. 981-5967.

KARATE: Classes meet 7:30 p.m. Mondays and Thursdays. Call Canton Parks and Recreation at 397-5110.

TUESDAY

MEETING: The Toastmasters Club will meet at 6:30 p.m. Tuesdays at Denny's Restaurant, 39550 E. Ann Arbor Road, in Plymouth. 451-1241 or 455-1910.

THURSDAY

SELF HELP: Families Anonymous meets 8 p.m. Thursdays, St. John Neumann Church, 44800 Warren Road, Canton. 453-2811.

Education

FREE CLASSES: IBM training and GED training, Plymouth-Canton Community Education. Call 451-6555.

PRESCHOOL:

- Canton Parks and Recreation Pre-school program, the Canton "Crickets," limited openings for Fall 1991, 397-5110.
- Creative Playhouse, Canton, fall openings for 4 year olds, 981-2382.
- Christ the Good Shepherd Lutheran Church Co-op Preschool, 42690 Cherry Hill Road, Canton, Fall registration open now, call 981-0286 (9 a.m. to 3 p.m.).
- ChildTime Preschool, First United Methodist Church of Plymouth, 451-1895.
- New Morning School, Plymouth, summer classes include science camps, discovery days and academic school, 420-3331.
- Creative Day Nursery School, Canton, limited Fall openings, 2½-5 years of age, 981-3990.
- Plymouth Canton Head Start is now recruiting children for the 1991-1992 school year, Central Middle School, 451-6656.
- Plymouth Canton Montessori School, is accepting applications for the 1991-92 school year, 459-1550.
- Christ the Good Shepherd, 42690 Cherry Hill, Canton, registration for "Fall of 91" is open now, 981-0286.
- Tiny Tots, Salvation Army Building, Plymouth, 3- and 4-year-olds, register now, 453-5464.
- Willow Creek Co-op, Geneva Presbyterian Church, 3- and 4-year-olds, call 459-9540.
- PLUS Preschool, Central Middle School, free program for 4-year-olds, register now, orientation in June, 451-6656.
- St. Michael Christian School, Canton, morning and afternoon preschool openings, 459-9720.
- St. Peter's Lutheran Day School, kindergarten through eighth grade, 7309 Penniman Ave., 453-0460.
- Plymouth Christian Preschool, 43065 Joy, 459-3505.
- Plymouth Children's Co-op Nursery, Canton, 981-5521.
- Preschool Kreatives, Plymouth YMCA, 453-2904.
- Infant and Preschool Special Education program, Tanger Elementary School, 451-6560.

Editor's note: The calendar is prepared one week in advance and will include events running through the next seven days. To include your event in the calendar, call Nancy Pennington, 459-2700.

obituaries

PAUL H. STEENCKEN

Services for Paul H. Steencken, 78, of Curtis, Mich., were held Saturday, June 29, at Plymouth Presbyterian Church.

Mr. Steencken was born April 9, 1913, in Baltimore, Md. He died Wednesday, June 26, in Curtis, Mich. He is formerly of Plymouth and Northville. He graduated from Northville High School in 1930, and the University of Illinois. He was a ceramic engineer. Mr. Steencken served in the United States Navy 1930-1934 and 1942-1945. He was a leader of Boy Scout Troop P4 in Plymouth, and a member of Plymouth Presbyterian Church. He retired from Wolverine Porcelain Enameling where he had worked on the steeple of St. Peter's Lutheran Church in Plymouth, the roof of a Greek Orthodox Church in Southfield, and the Detroit-Windsor Tunnel walls.

Mr. Steencken is survived by two daughters, Barbara Steencken of Northville and Linda Helms of Clarkston; one son, Joseph Steencken of Little Falls, N.Y.; seven grandchildren; one brother, John Steencken of Belle Vista, Ark. and several nieces and nephews.

Memorial contributions may be given to American Lung Association. Arrangements were made by Beaulieu Funeral Home in Newberry, Mich.

CHARLES W. AUSTIN

Services for Charles W. Austin, 85, of Plymouth were Thursday, June 27, at Casterline Funeral Home in Northville. Burial was in Glen Eden Memorial Park in Livonia.

Mr. Austin was born Aug. 8, 1905, in Lake, Mich. He died Tuesday, June 25, in Ann Arbor. He moved to the area in 1946. He was retired from Burroughs and was a member of Northville Eagles.

Mr. Austin is survived by his wife, Helen Austin of Plymouth; one son, Charles Austin of Northville; two daughters, Carol Honsinger of Plymouth and Mary L. Downing of Northville; two sisters, Grace Sherman of Farwell, Mich., and Alice Austin of Milford; 10 grandchildren and six great-grandchildren.

Pastor J. Mark Barnes of Church of the Nazarene of Plymouth officiated the service.

Good Old SUMMERTIME SAVINGS

BEST BUY IN METRO DETROIT

BEST QUALITY

USA NYLON 3'x5' FLAG
Embroidered stars & sewn stripes.
Reg. $28.90
Now $18.27

20' FLAG POLE
Maintenance Free 4-Piece Aluminum Pole
Includes everything necessary for in-ground installation.
With 3'x5' Best Quality Embroidered Nylon Flag
Sug. Retail $159.00
Now $99.95

SALE ENDS Tuesday, July 2
6' One piece quality aluminum pole & cast bracket $12.00
FLAG KITS As Low As $9.95

FREE DESERT STORM T-Shirt With Any Purchase Over $40 (While Supplies Last)

Special Sale Hours:
Fri., June 28, 8:30 a.m.-6:00 p.m.
Sat., June 29, 10:00 a.m.-2:00 p.m.
Mon., July 1, 8:30 a.m.-6:00 p.m.
WE SELL AND INSTALL COMPLETE LINE OF FLAGS, FLAGPOLES & ACCESSORIES.

J. H. Corp.
6500 SCHAEFER · DEARBORN
BET. FORD RD. & WARREN
We Gladly Accept Phone Orders.
582-2700

Call today and place your Observer & Eccentric Classified Ad.
A quarter of a million customers are waiting to buy.

Wayne County 591-0900
Oakland County 644-1070
Rochester-Rochester Hills 852-3222
or Fax Your Ad 953-2232



June

SUNDAY	MONDAY	TUESDAY	WEDNESDAY	THURSDAY	FRIDAY	SATURDAY
						1
2	3	4	5	6	7	8
9	10	11	12	13	14	15
16	17	18	19	20	21	22
23	24	25	26	27	28	29
30						

THE Observer & Eccentric NEWSPAPERS

Assortment of greens makes salad special



Lite success
Florine Mark

Combine fruits and vegetables together, such as in Asparagus and Strawberry Salad, for the perfect start to a summer meal.

Salads are the perfect choice for warm-weather meals. Combine a mix of fresh, crisp ingredients that look appealing and taste good together and you have nutrition along with pure eating enjoyment. We've always known salads are good for us, but did you know that salad-making can be interesting and creative, too?

Contrast is the key to making an original salad. Assemble colorful ingredients that have different textures. Combine temperatures as well, such as warm dressing tossed with mixed greens to create a delicious Warm Caesar Salad.

When shopping, choose an assortment of fresh greens that add interesting flavors to your salad bowl. Some of the varieties you will find in the produce section of your local supermarket include iceberg lettuce, commonly known as "head lettuce," which is mild in flavor; leaf lettuce, which tends to be very tender; Boston and bibb lettuce, both mild-flavored with a soft, buttery-rich quality; endive, chewy crispness with a slightly bitter taste; adicchio, red ruby color, tender, with a slightly bitter taste; mustard greens and watercress, both with a peppery flavor; romaine, a strong-flavored lettuce; and spinach with its leafy "green" taste.

Always wash lettuce greens thoroughly and dry completely. A wet salad will dilute your dressing and won't taste as good. The salad spinner is a wonderful kitchen gadget that spins leaves dry. No salad lover should be without one.

WHEN CHOOSING ingredients to toss — experiment. Combine fruits and vegetables together, such as in Asparagus and Strawberry Salad for the perfect start to a summer meal. Mix greens with cooked and chilled pasta, lentils, even dried fruit such as raisins and tart cherries.

You also can make your salad a main dish by adding two ounces of protein-power non-fat or part-skim cheese, light chicken or turkey meat (without skin), salmon or water-packed tuna.

Dressing your salads the final touch to blend flavors and ingredients together and make it complete. Many "low-cal" commercial salad dressings, lower in fat and calories, are available for you to choose from. Make sure to read the label for the fat content per serving.

Home-made dressings can't be beat for their freshness and unique combination of flavors. Creamy Crunchy Salad Dressing adds a cool, refreshing twist to all mixed greens. Your options for making healthy, delicious salads are endless. Go ahead — get creative and enjoy.

WARM CAESAR SALAD
Makes 2 Servings

2 eggs
1 tablespoon lemon juice
2 drained canned anchovy fillets, mashed
Dash each salt and pepper
4 cups torn romaine lettuce (4 cups torn romaine lettuce yield about 1 cup cooked lettuce)
2 teaspoons olive or vegetable oil
1 small garlic clove, mashed
1 ounce onion-and-garlic-flavored croutons
½ ounce grated Parmesan cheese

Using a fork, in large mixing bowl combine eggs, lemon juice, anchovies, salt and pepper and beat until combined; add lettuce and toss to coat. Set aside.

In 10-inch nonstick skillet heat oil; add garlic and cook over medium heat, stirring frequently, until golden, about 30 seconds. Add lettuce mixture and cook, stirring constantly, until moisture has evaporated, 2 to 3 minutes. Add croutons and cheese; stir to combine and serve immediately.

Each serving provides: 1 ¼ Proteins, 1 Bread, 1 Vegetable, 1 Fat, 5 Optional Calories.

Source: Weight Watchers Meals in Minutes Cookbook, 1989.

ASPARAGUS AND STRAWBERRY SALAD
Makes 2 Servings

1 medium Belgian endive (about 3 ounces), separated into leaves
24 Boston or bibb lettuce leaves
½ cup enoki or sliced white mushrooms
12 medium asparagus spears, blanched
1 cup strawberries, sliced
2 tablespoons lemon juice
1 ½ teaspoons honey
1 teaspoon vegetable oil
Dash each salt and white pepper

Onto half of each of 2 serving plates arrange half of the endive leaves. Top with lettuce leaves, mushrooms and asparagus. Decoratively arrange half of the strawberries onto bottom portion of each plate.

In cup or small bowl combine remaining ingredients; pour half of mixture over each salad.

Each serving provides: 3 ½ Vegetables, ½ Fat, ½ Fruit, 15 Optional Calories.

Source: Weight Watchers Meals in Minutes Cookbook, 1989.

CRUNCHY SALAD DRESSING
Makes 4 Servings

½ cup plain low-fat yogurt
2 tablespoons sour cream
2 teaspoons each reduced-calorie mayonnaise and red wine vinegar
1 tablespoon each finely diced green bell pepper, finely diced red onion, pickle relish, and minced fresh parsley or dill
½ packet (½ teaspoon) instant chicken or beef broth and seasoning mix

Using a wire whisk, in small mixing bowl combine yogurt, sour cream, mayonnaise and vinegar; stir to combine. Stir in remaining ingredients. Cover with plastic wrap and refrigerate until ready to use.

Each serving provides: ¼ Fat, ½ Milk, 25 Optional Calories.

Source: Weight Watchers Meals in Minutes Cookbook, 1989.

WANTED

Anyone wishing to develop and improve:
★ Good speaking and presentation skills
★ Ability to think quickly and clearly on your feet
★ Better listening talents
★ Strong leadership skills

TOASTMASTERS CAN HELP!

Visit a Toastmasters club and begin improving your communication skills today.

FOR MORE INFORMATION, CONTACT:
Allen Moore—422-8364
or
Joseph Wissmann—721-3488 (days)
561-8853 (evenings)

A Man's Gotta Do What A Man's Gotta Do



All young men have one responsibility in common. They have to register with Selective Service within 30 days of their 18th birthday. All it takes is five minutes at any post office to fill out a simple form. So if you know a young man about to turn 18, remind him to register. It's one of those things he's got to do.

Register with Selective Service
It's quick. It's easy. And it's the law.

A public service message of this publication and Selective Service System

LEARN CPR, PLEASE.
Take a lifesaving Red Cross CPR course.
American Red Cross

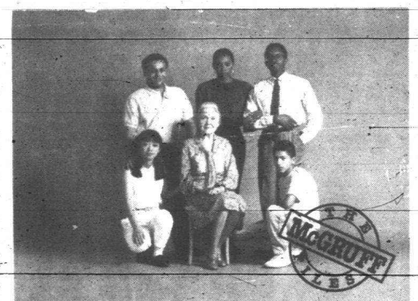

To prevent crime in Tucson, police use sensitive, highly sophisticated surveillance equipment: Tim, Rose, Gert, Anthony, Yvonne, and Ramon.

Citizen participation is critical to police effectiveness. Do you care about your neighborhood enough to help protect it?

The Case of The Tucson Tip-off.

In a particular neighborhood in Tucson, Arizona, folks were having a real problem with burglaries and break-ins.

They started talking to each other about what they could do. They got fed up. About 400 people went to the police for advice. They learned about surveillance. They got to know their beat officers. Citizens and police became partners in crime prevention.

In just three weeks, 17 arrests were made and burglaries went down 30%.

And Tucson is only one case where people successfully worked to beat crime.

To find out more, write: **The McGruff Files, 1 Prevention Way, Washington, D.C. 20539-0001.**

You can make a difference. You can help.

TAKE A BITE OUT OF CRIME

A message from the Crime Prevention Coalition, the U.S. Department of Justice and the Advertising Council. © 1990 National Crime Prevention Council

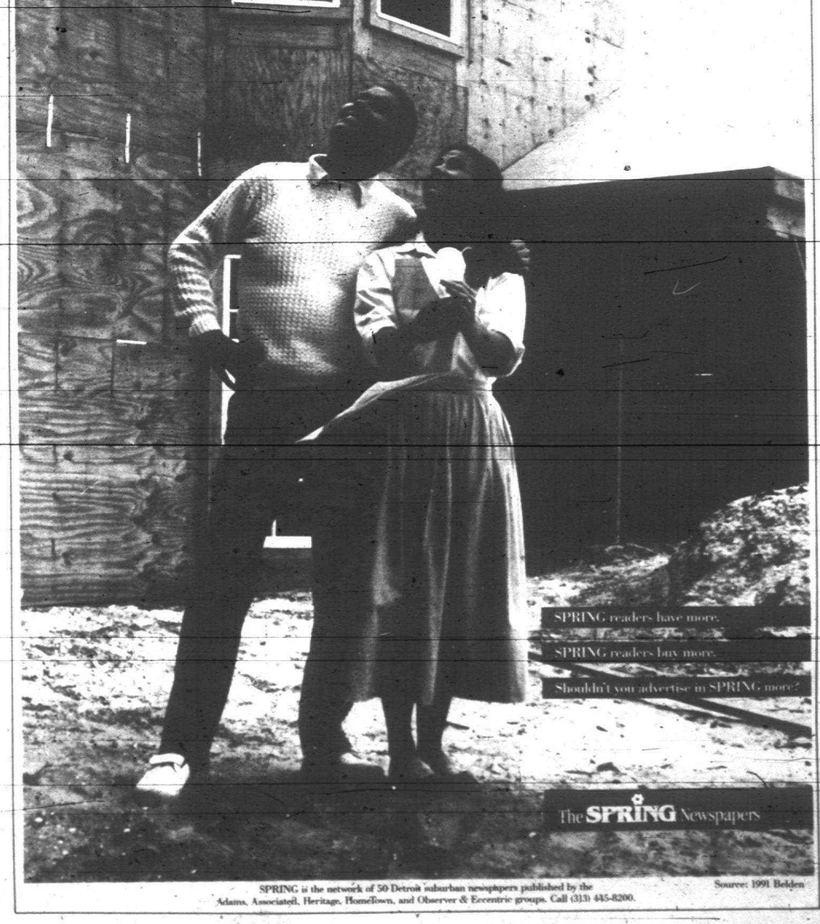

SPRING is the network of 50 Detroit suburban newspapers published by the Adams, Associated, Heritage, Hometown, and Observer & Eccentric groups. Call (313) 445-8200.

Source: 1991 Belden

Ford FORD

WE'RE STILL THE #1

...FOR LOW MONTHLY PAYMENTS

WITH THE FORD CREDIT'S RED CARPET LEASE PLAN

1991 FORD FESTIVA L

THE ARITHMETIC:

Monthly Lease Payment	$ 148.93
Number of Months	24
Cash Down Payment	$1,560.00
Refundable Security Deposit	$ 150.00
Total due at Lease Inception	$1,799.00
Total Amount of Payments	$3,576.00
Total Mileage Allowed	30,000
Mileage Charge Over 30,000	11¢ per mile

$149 24 MONTH LEASE

1991 FORD RANGER S

THE ARITHMETIC:

Monthly Lease Payment	$ 161.67
Number of Months	24
Cash Down Payment	$2,000.00
Refundable Security Deposit	$ 175.00
Total due at Lease Inception	$2,337.00
Total Amount of Payments	$3,888.00
Total Mileage Allowed	30,000
Mileage Charge Over 30,000	11¢ per mile

$162 24 MONTH LEASE
+$600 CASH BACK*

1991 FORD TEMPO L

THE ARITHMETIC:

Monthly Lease Payment	$ 182.24
Number of Months	24
Cash Down Payment	$1,500.00
Refundable Security Deposit	$ 200.00
Total due at Lease Inception	$1,883.00
Total Amount of Payments	$4,392.00
Total Mileage Allowed	30,000
Mileage Charge Over 30,000	11¢ per mile

$183 24 MONTH LEASE
+$600 CASH BACK*

1991 FORD ESCORT LX

THE ARITHMETIC:

Monthly Lease Payment	$ 162.18
Number of Months	24
Cash Down Payment	$2,000.00
Refundable Security Deposit	$ 175.00
Total due at Lease Inception	$2,338.00
Total Amount of Payments	$3,912.00
Total Mileage Allowed	30,000
Mileage Charge Over 30,000	11¢ per mile

$163 24 MONTH LEASE
+$200 CASH BACK*

1991 FORD MUSTANG LX

THE ARITHMETIC:

Monthly Lease Payment	$ 174.24
Number of Months	24
Cash Down Payment	$2,500.00
Refundable Security Deposit	$ 175.00
Total due at Lease Inception	$2,850.00
Total Amount of Payments	$4,200.00
Total Mileage Allowed	30,000
Mileage Charge Over 30,000	11¢ per mile

$175 24 MONTH LEASE
+$200 CASH BACK*

1991 FORD PROBE GL

THE ARITHMETIC:

Monthly Lease Payment	$ 191.91
Number of Months	24
Cash Down Payment	$2,800.00
Refundable Security Deposit	$ 200.00
Total due at Lease Inception	$3,192.00
Total Amount of Payments	$4,608.00
Total Mileage Allowed	30,000
Mileage Charge Over 30,000	11¢ per mile

$192 24 MONTH LEASE

1991 FORD F-150

THE ARITHMETIC:

Monthly Lease Payment	$ 171.06
Number of Months	24
Cash Down Payment	$2,700.00
Refundable Security Deposit	$ 200.00
Total due at Lease Inception	$3,047.00
Total Amount of Payments	$4,128.00
Total Mileage Allowed	30,000
Mileage Charge Over 30,000	11¢ per mile

$172 24 MONTH LEASE

1991 FORD AEROSTAR XL

THE ARITHMETIC:

Monthly Lease Payment	$ 209.74
Number of Months	24
Cash Down Payment	$3,200.00
Refundable Security Deposit	$ 225.00
Total due at Lease Inception	$3,635.00
Total Amount of Payments	$5,040.00
Total Mileage Allowed	30,000
Mileage Charge Over 30,000	11¢ per mile

$210 24 MONTH LEASE

THE TERMS:

- Lessee may have the option to purchase the vehicle at lease end at a price to be negotiated with the dealer at lease inception: However, lessee has no obligation to purchase the vehicle at lease end.
- Lessee is responsible for excess wear and tear and excess mileage.
- Refundable security deposit, first months lease payment and cash down payment due at lease signing.
- Lease subject to credit approval and insurability as determined by Ford Credit.

Ford Credit — Red Carpet Lease

Lease payment based on Manufacturer's Suggested Retail Price of $7,093 for a 1991 Ford Festiva L, $8,985 for a 1991 Tempo L, $10,890 for a Mustang LX, $11,055 for a F-150 Special, $9,020 for a 1991 Ranger S, $9,243 for a 1991 Escort LX, $12,293 for a 1991 Probe GL and $13,986 for a 1991 Aerostar XL including destination and delivery charges, excludes taxes, title and license fees. See your Metro Detroit Ford Dealer for his payment, price and terms. Offer ends 7/30/91. *Cash Bonus may be applied to your transaction. For cash bonus you must take new retail delivery from dealer stock by 7/30/91.

Bloomfield Hills
ALAN FORD, INC.
1845 S. Telegraph
543-2030

Centerline
BOB THIBODEAU, INC.
26333 Van Dyke
755-2100

Dearborn
FAIRLANE FORD SALES, INC.
14585 Michigan Avenue
846-5000

WOLVERINE TRUCK SALES
7550 Wyoming
849-0800

VILLAGE FORD, INC.
23535 Michigan Avenue
565-3900

Detroit
JORGENSEN FORD, INC.
8333 Michigan Avenue
584-2250

STARK HICKEY WEST, INC.
24760 W. Seven Mile Road
538-6600

RIVERSIDE FORD SALES, INC.
1822 E. Jefferson
567-0250

Farmington Hills
TOM HOLZER FORD, INC.
29300 W. 10 Mile Road
474-1234

Ferndale
ED SCHMID FORD, INC.
21600 Woodward Avenue
399-1000

Flat Rock
DICK McQUISTON FORD, INC.
22675 Gibraltar Road
782-2400

Livonia
BILL BROWN, INC.
32222 Plymouth Road
421-7000

Mt. Clemens
MIKE DORIAN FORD, INC.
35900 Gratiot Avenue
296-0020

RUSS MILNE FORD, INC.
43870 Gratiot Avenue
293-7000

Northville
McDONALD FORD SALES, INC.
550 W. Seven Mile Road
349-1400

Oak Park
MEL FARR FORD, INC.
24750 Greenfield
967-3700

Plymouth
BLACKWELL FORD, INC.
41001 Plymouth Road
453-1100

Ford FORD Metro DETROIT'S Quality DEALERS

Pontiac
FLANNERY MOTORS, INC.
5900 Highland Road
356-1260

Redford
PAT MILLIKEN FORD, INC.
9600 Telegraph Road
255-3100

Rochester
HUNTINGTON FORD, INC.
2800 S. Rochester Road
852-0400

Royal Oak
ROYAL OAK FORD, INC.
550 N. Woodward Avenue
548-4800

Southfield
AVIS FORD, INC.
29200 Telegraph Road
355-7500

Southgate
SOUTHGATE FORD, INC.
16600 Fort Street
282-3636

St. Clair Shores
ROY O'BRIEN, INC.
22201 Nine Mile Road
776-7600

Sterling Heights
JEROME-DUNCAN, INC.
8000 Ford Country Lane
268-7500

Taylor
RAY WHITFIELD, INC.
10725 S. Telegraph Road
291-0300

Troy
TROY MOTORS, INC.
777 John R
585-4000

DEAN SELLERS FORD, INC.
2600 W. Maple Road
643-7500

Warren
AL LONG FORD, INC.
13711 E. Eight Mile Road
777-2700

Wayne
JACK DEMMER FORD, INC.
37300 Michigan Avenue
721-2600

Westland
NORTH BROTHERS FORD, INC.
33300 Ford Road
421-1300

Woodhaven
GORNO FORD, INC.
22025 Allen Road
676-2200

FDAF

The Observer Newspapers

Sports

Dan O'Meara editor/953-2139 night line: 953-2104

INSIDE:
Travel, back page

Softball stars

Cougar trio leads team

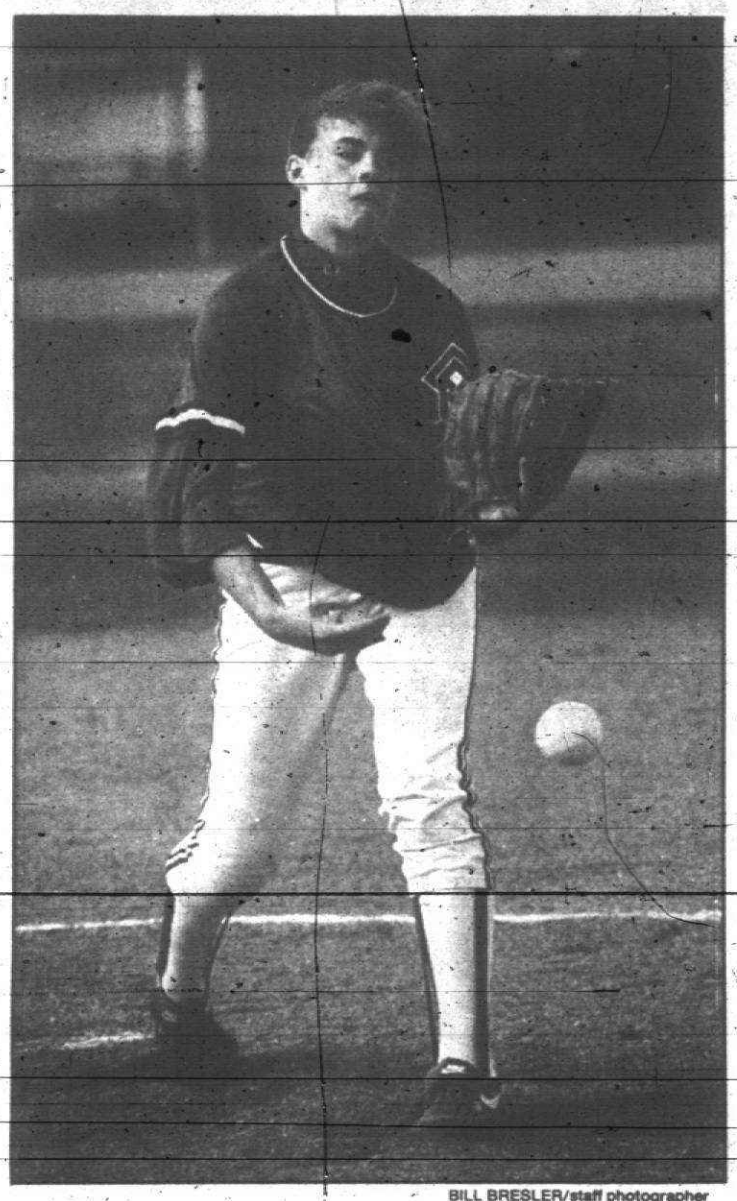

BILL BRESLER/staff photographer

Kelly Holmes, sophomore pitcher from Plymouth Canton, earned a place on the all-area team for the second year in a row.

By Steve Kowalski and Brad Emons
staff writers

IN THE FUTURE, when Garden City softball coach Barry Patterson thinks back to 1991, it'll be satisfying for him to know he was Observerland's Coach of the Year.

But even more gratifying for Patterson was the fact that this season he dealt with perhaps the most talented senior class he's had in five years as Garden City coach. The Cougars reached the finals of the Class A state tournament before losing to champion Waterford Kettering, and Patterson knows his senior class had much to do with that success.

"When they leave, I'll be a better person for having known them," said Patterson of his five seniors. "They're nice kids, a super group, the best senior class the school has ever had. They're community-oriented kids."

They also were team oriented and that's one of the reasons shortstop Carolyn Shanks, pitcher Tracy Thompson and first baseman Krystal Matesic headline this season's All-Observer first team.

Patterson's teams have not suffered a losing season, and this year the Cougars finished the year at 34-3. Garden City won three major tournaments, along with its fifth-straight Northwest Suburban League crown under Patterson.

Garden City has won three district and two regional titles under Patterson, and in his first year as head coach (1987), the Cougars reached the Class A semifinal before losing. The future also looks promising with several players returning to the team next year, including Sherry Harper, who went 9-0 with an 0.57 earned run average. She beat state-ranked Jenison (2-0) and Lapeer West (2-1).

"The future is still bright," said Patterson, whose career record is 133-26. "We have some holes to fill, but we still feel confident."

Following is a profile of each player on the 1991 All-Observer first team:

FIRST TEAM

Tracy Thompson, pitcher, Garden City: Thompson, who plans to play softball and study to become a pharmacist at Ferris State, always had the right prescription for beating the opponent this spring. She was Patterson's go-to pitcher, finishing with a 15-3 record, 0.97 earned run average and 116 strikeouts in 123 innings pitched. Thompson, who carries a 3.7 grade point average, batted .323 with 34 RBI, 39 runs scored, four triples and five doubles.

"Tracy was the heart and soul of our team for the past two seasons," Patterson said. "She has a tremendous amount of composure and seemed to be the center of our team. Her drop ball and changeup made her tough to hit. She was a true leader by examples she set on the field."

Maureen Paulin, pitcher, Mercy: One of the area's top athletes, Paulin capped off a successful career by carrying Mercy to the Class A district title. Paulin struck out 148 batters in 172⅓ innings en route to a 20-7 record. One of her most impressive games came in the regional semifinal where she allowed only three hits in a 3-2 loss to eventual state runnerup Garden City.



Kelly Holmes
Canton



Tracy Thompson
Garden City



Maureen Paulin
Mercy



Jenny Mayle
Franklin



Kim Supron
Ladywood



Karen Olack
John Glenn



Carolyn Shanks
Garden City



Krystal Matesic
Garden City



Dawn Warner
Franklin



Kathleen Berrigan
Mercy



Rhonda Saunders
Clarenceville



Dana Botwick
N. Farmington

Paulin had a 1.67 ERA and also contributed at the plate with a .348 average, 29 runs scored and 32 RBI. Paulin, who is headed to Madonna University on a volleyball scholarship, also played each infield position when not pitching.

"She's a man-made pitcher, not very fast, but very controlled," coach Suzanne Brown said. "I don't know how you can replace a person like her. Mo Paulins come around once in a lifetime."

Jenny Mayle, pitcher, Franklin: As a junior, the 5-foot-11 senior led the Patriots to the state Class A title game before losing 3-0 to Jenison.

As one of the state's premier pitchers, Mayle finished with a 20-3 record and an earned run average less than 1.00. Her only losses occurred against three state-ranked clubs: Class B Richmond (1-0), state Class A runner-up Garden City (7-2) and Catholic A-B Division champion Farmington Hills Mercy (1-0).

She had three no-hitters this season, while leading the state-ranked Patriots to Western Lakes Activities Association crown, Lakes Division title and the Adrian Tournament crown.

The All-Western Lakes pick, currently pitching for Kern's of Grand Rapids in the Hall of Fame Tournament in Oklahoma City, Okla., has received a softball scholarship to Henry Ford Community College.

Kelly Holmes, pitcher, Canton: For a girl who was only "experimenting" on the mound, according to coach Jim Arnold, Holmes did quite well for herself. She was 16-3 this spring with a 0.22 ERA and 152 strikeouts in 127 innings. With two years of eligibility remaining, the sophomore already has made an impact on Canton's record book, recording more than 300 strikeouts on the varsity. As a batter, Holmes hit .293, with 13 RBI and 18 runs scored.

"She was experimenting this year with new pitches," Arnold said. "She didn't hit at all last year, but I got her in the lineup this year and she takes on challenges well."

Carolyn Shanks, infielder, Garden City: Shanks might end up in the outfield during her next four years at Western Michigan, but Patterson will no doubt remember her as one of Garden City's all-time best infielders. Shanks committed only two errors her senior year, giving her a .982 fielding percentage. She had 41 putouts and 71 assists at shortstop.

As the Cougars' leadoff hitter, Shanks set school season records with 50 hits, 51 runs and 34 stolen bases. She batted .435 for the year. A member of the national honor society with a 3.6 grade point average, Shanks was the Northwest Suburban League's most valuable player, and a Class A first team choice. She leaves

Please turn to Page 3

all area softball

1991 ALL-OBSERVER SOFTBALL SQUAD

FIRST TEAM

P	Tracy Thompson	Garden City
P	Maureen Paulin	Farm. Mercy
P	Jenny Mayle	Liv. Franklin
P	Kelly Holmes	Ply. Canton
INF	Carolyn Shanks	Garden City
INF	Krystal Matesic	Garden City
INF	Dawn Warner	Liv. Franklin
C	Karen Olack	Westland Glenn
C	Kim Supron	Liv. Ladywood
OF	Kathleen Berrigan	Farm. Mercy
OF	Dana Botwick	N. Farmington
AL	Rhonda Saunders	Clarenceville

COACH OF THE YEAR

Barry Patterson — Garden City

SECOND TEAM

P	Jennifer Lydon	N. Farmington
P	Christy Pydyn	Luth. Westland
INF	Kris Ford	Canton
INF	Emily Giuliani	Salem
INF	Allison Brenny	Ladywood
INF	Carrie Rachwal	John Glenn
INF	Michelle Birchmeier	Thurston
INF	Katie Heffernan	Farm. Mercy
C	Eve Claar	N. Farmington
OF	Jenny Murray	Liv. Franklin
OF	Sherry Harper	Garden City
OF	Andrea Crichton	Liv. Ladywood

HONORABLE MENTION

Garden City: Jennifer Horosko, Gwen Tittensor, Kelly O'Neill; **Farmington Hills Mercy:** Angela Mastroionni, Kim Reichard; **Livonia Franklin:** Emily Skura, Tracy Parenti, Jenny Mascarello, Wendy Rynkiewicz; **Plymouth Canton:** Sarah Schimmelpfenning, Jenny Sekovich, Renee Dory, Danielle Mortiere; **Livonia Ladywood:** Staci Kowalczyk, Michelle Wilson, Mary Jo Kelly; **North Farmington:** Terri Gruca, Katie Bohnke; **Westland John Glenn:** Cathy Mruk, Jenny Massey, Karyn Koester; **Redford Thurston:** Carolyn Nagel, Lisa Selmi, Sue Dzotar, Nicole Betts, Daune Koester; **Livonia Clarenceville:** Danielle Rose, Michelle Torres, Jodi Graham, Leandra Hoffman; **Livonia Churchill:** Karen Jose, Jackie Hebert, Vickie Lucas, Janine Sproul; **Farmington:** Patti Hansen, Kerry Finlayson, Jenny Seaver, Cory Wojcik; **Livonia Stevenson:** Carrie Palmisano, Niki Italia; **Plymouth Salem:** Missy Holmes; **Farmington Harrison:** Andrea Najarian; **Redford Union:** Michelle Karrick; **Lutheran High Westland:** Kristen Strang, Tracy Lapum, Amy Sieloff, Sarah Love; **Redford St. Agatha:** Laura Williams; **Plymouth Christian:** Tamara Tilly; **Westland Huron Valley Lutheran:** Nancy List.

MSHL season begins

By Dan O'Meara
staff writer

The Metro Summer Hockey League dropped the puck for the start of its ninth season last week, and the off-season circuit will again feature some of the area's top amateur talent.

Two of the top players will be Mike Krygier of West Bloomfield and Phil Berger of Dearborn.

Krygier, formerly of Farmington, plays for the University of Connecticut, and Berger stars for the Greensboro (N.C.) Thunderbirds in the East Coast Hockey League. He was one of the leading scorers in the ECHL playoffs.

The Observerland players in the league include a pair of Western Michigan University forwards, Joe Bonnett of Plymouth and J.P. LaRoche of Canton. Bonnett, fittingly, will play for the Broncos in the MSHL and LaRoche the Wildcats.

OTHER AREA players in summer competition are Livonians Mike Kneiding and Scott Lock of the Lakeland (Mich.) Jets, Colin Gallagher, Bob Baffey and Paul Schloss.

Kneiding attended Churchill High School, and Lock went to Redford Catholic Central. Gallagher played last season for Churchill, Baffey for Franklin High and Schloss for CC. Gallagher and Baffey are 1991 graduates, while Schloss has a year of high school remaining.

Brothers and former CC stars Jim and Jesse Hubenschmidt of Redford will be in the MSHL playing for the Huskies. Following his high school career, Jim played for the Junior A Michigan Magic last season, and Jesse played his final year with the Shamrocks.

Dan Phelps, a member of the Eastern Michigan University club team, returns to the MSHL and has played in the league for all but one of the nine seasons.

Games will be played Sunday through Wednesday nights at the Plymouth Ice Arena and Thursday nights at the Westland Arena.

SUNDAY ACTION offers a triple-header between 6 and 10:30 p.m. Game times are 6:30 and 8 p.m. Monday and Wednesday, 8 p.m. Tuesday, 8:30 and 10 p.m. Thursday. Admission will be $1.

The regular season ends Monday, July 29, and the playoffs start July 30. The championship game will be played at 8 p.m. Tuesday, Aug. 6, in the Plymouth facility.

In other hockey news, A.J. Baker, founder and commissioner of the MSHL, has been named head coach for the Dearborn Heights-based Michigan Nationals, a Junior A team formerly known as the Magic.

The team will have a mini-camp for players who have been drafted and signed as well as those who would like a tryout. Players interested in arranging a tryout should call Baker at 534-5676.



outdoors
Bill Parker

Champion toys with challenger

MICHAEL NUNN and I have something in common — we've both been beat up by James "Lights Out" Toney. Fortunately, my beating didn't even compare to the one Toney administered to Nunn on May 10 in Davenport, Iowa, when he won the International Boxing Federation's world middleweight championship with an 11th round KO over the former champ.

Toney trains at the CMI Health and Tennis Club in Southfield. CMI members have the opportunity to spar a round or two with the champ (when he's not training for an upcoming title fight). Not only is it a good workout, but Toney provides tips on training and self defense.

My colleagues Jim Toth, Marty Budner and I thought it would make an interesting first-person story to get in the ring with the champ. Because I had done some amateur boxing as a youngster, I got the assignment.

Please turn to Page 2

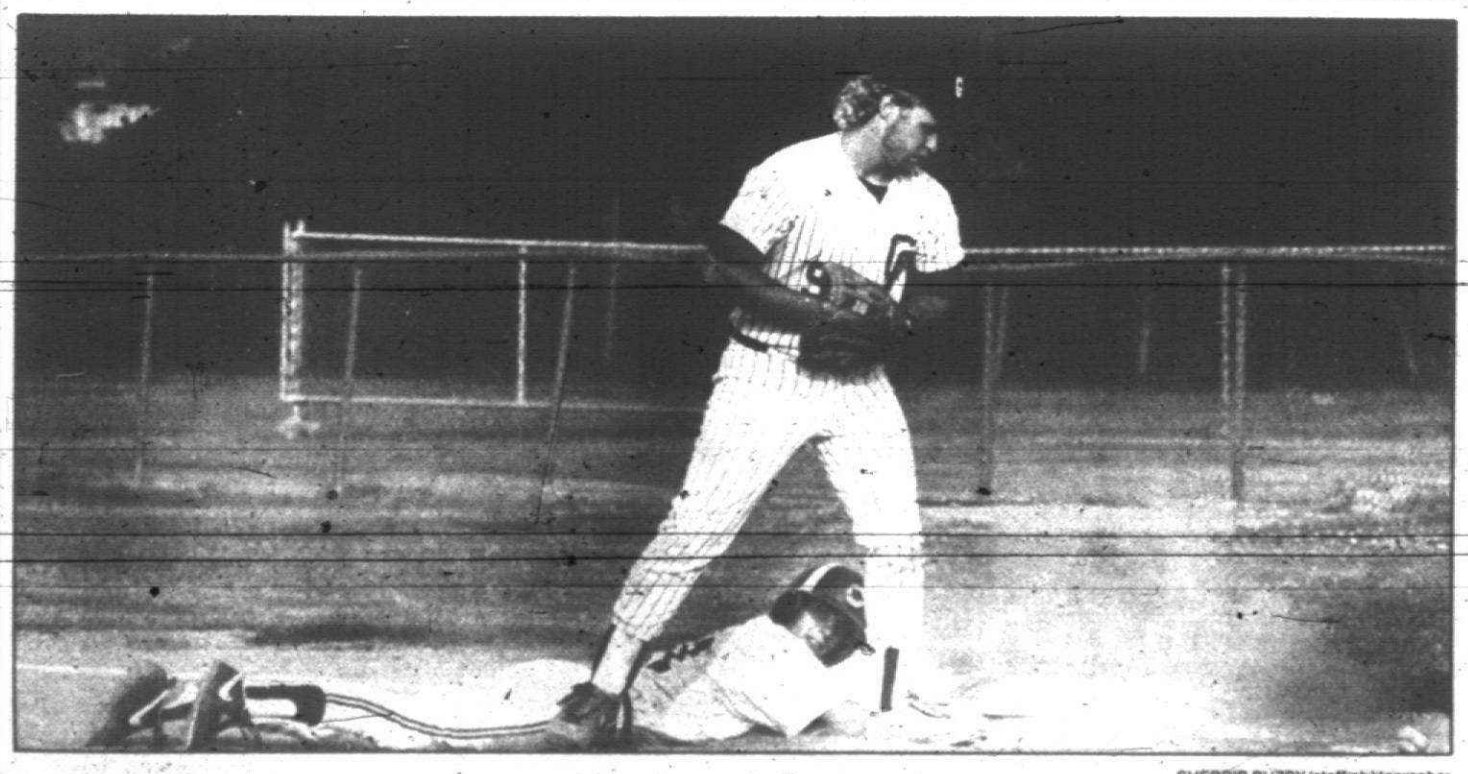

SHERRIE BUZBY/staff photographer

Mantle baseball

Jeff Schlenker of Canton-Plymouth Dairy King gets back to base safely as the baseball eludes the clutches of Garden City first baseman Gerard Romej in the Mickey Mantle game Thursday night. A six-run first inning by Garden City led to a 7-3 defeat for Dairy King. See story on Page 2C.

Albertson named to Churchill post

By Brad Emons
staff writer

Don Albertson has been named to replace the retiring Larry Joiner as Livonia Churchill High's new athletic director.

The announcement was made official Tuesday by Churchill principal Rod Hesman.

Albertson becomes only the school's second A.D., succeeding Joiner, who spent the past 23 years on the job.

"I had a chance to work with Don this past year, as our senior class sponsor, and he impressed me with his organizational ability," Hosman said. "He helped coordinate our commencement exercises and senior prom, but beyond that I felt he had a lot of enthusiasm working with young people and was very positive."

Albertson was one of three candidates interviewed last week by a committee of five, which included Hosman; assistant principals J. Kenneth Bourgon, Larry Ruzsas and Jack Bauman; along with Livonia Public Schools' Health and Physical Education Coordinator Fred Price.

"I'M HAPPY the principal and the committee at the school thought enough of me that I could handle the job," Albertson said. "I felt very positive when I went in.

"The first thing they (the committee) asked me 'Why do you want the job?' And I said, 'When opportunity knocks, you've got to answer the door.'

"It was a chance to move into an administrative position and I like the fact of trying to put student activities and athletics together."

Besides his involvement in student activities, Albertson has also served as varsity boys and girls basketball coach at Churchill.

The 1961 Detroit Denby High graduate earned four letters each in cross country and track at Adrian College before obtaining a master's degree from the University of Michigan.

Albertson began his teaching and coaching career at Detroit Eastern High School (now Martin Luther King High) where he served for 3½ years in various coaching positions, including varsity baseball, JV football, assistant track and cross country.

"ALL THE CANDIDATES had a good background as far as coaching a variety of sports," Hosman said. "One of the things Don said (during the interview) that came to mind, was that he was here for the kids and they're the number one priority."

Albertston will relinquish his duties as a math teacher.

"I really never had given it (the A.D.'s job) much thought 10 years ago," Albertson said. "But over 26 years as a teacher, the new job provides excitement and it will prolong my stay in the system. It's exciting, a different challenge and I'm looking forward to it."

Albertson, who is spending two weeks vacationing in Florida with his wife Marti, will began his new duties as A.D. the first week of August.

"It's an honor to follow in Mr. Joiner's footsteps," Albertson said. "I'll be following his lead. I'm sure Larry will be lending me advice and helping me out when he can. And Fred Price had the job on an interim basis a few years back (when Joiner had hip surgery), so I'm sure he can offer me advice as well.

"I'm really a neophyte as far as the job goes, so I'll be learning as I go along. It will be like grabbing the trapeze bar, where you have to swing and dive, but there's always a net below for somebody catch you."

Writer survives round with champ

Continued from Page 1

Toney is no Muhammad Ali. He doesn't float like a butterfly or sting like a-bee. He stalks like a tiger and hits like a tree. He has the killer instinct of an Al Capone, which resulted in the demise of Nunn. Toney sensed Nunn was hurt, he dialed in on the helpless fighter and unleashed a barrage of punches that left the home-town boy slung over the ropes like a string of sausage at the butcher shop.

I BEGAN TO REALIZE I was in trouble as I was changing clothes. I'd dug out my old boxing shoes — which, like myself, hadn't seen the inside of a ring for a good 15 years — the night before. When I began lacing them up I had to try three different times because I kept missing the eyelets.

My life began to flash before my eyes as I trudged begrudgingly down the long narrow hallway that led to the boxing gym.

As I awaited my opportunity I thought about Nunn and wondered if this was going to be my final resting place? When one of Toney's sparring partners wound up flat on his back after receiving a jarring left hook from the champ I seriously questioned my sanity.

Toney boxed with two different sparring partners for better than 45 minutes, resting only for a minute while the human punching bags switched places in the ring. "At least he'd be worn out by the time I entered the ring," I thought.

I bent slowly and stepped through the ropes as some advice my father gave me years ago echoed in my ears . . . "Keep your hands up".

THE ROUND BEGAN and I circled left . . . then right . . . I moved in to mix it up with the champ, but my fancy footwork left Toney undaunted. "Come on," he taunted, as he relaxed in the corner with his arms draped over the top ropes.

"OK," I thought. "He asked for it." I threw a solid right to the body, but the champ didn't even flinch. Another bodyshot was followed by a left hook that Toney blocked before the punch was halfway to the target.

At least I made him move on that one.

Toney moved to the center of the ring, then backed into a corner.

Jab . . . jab . . . jab, right cross, left hook. Miss . . . miss . . . miss, miss, miss.

I wondered if I looked as foolish as I felt.

Toney circled to my right and I followed like a lost puppy. Suddenly, a stiff jab landed with a CRASH . . . flush on my nose. I never even saw it coming, but it certainly caught my attention.

You want reflexes? This guy could hand you a handkerchief before you sneezed.

THE CHAMP BACKED to the ropes once again and dropped his hands to his side. I saw an opening and moved in for the kill.

CRASH. Another left to my nose and the champ was gone. But I quickly found him . . . relaxing on the ropes in the opposite corner.

By now I was gasping for air and wondered how much longer a three-minute round could last. It seemed like we'd been in here for an hour.

I moved toward Toney but again he caught me with a stiff left on the way in.

As my movement slowed to a snail's pace, I tried to hold my own. My own breath that is, but I was gasping like a wounded animal.

"One minute," said Toney's trainer, Bill Miller.

"One minute," I thought, "I'll never make it."

When the one minute or 30-second call is made, it's usually a notice for the fighter to give it all he has for the final seconds of the fight.

"Uh, oh. Should I fake extreme fatigue, fall over and call it quits," I wondered?

MEMORIES OF NUNN draped over the ropes flashed through my mind. If it's going to end, this will be it.

Toney circled left and tapped me on top of the head. Then he tapped me on top of the head again . . . and again . . . and again. I felt like a Tonka Truck.

I had time for one last combination but Toney's icy-slick reflexes flicked my punches away before I let them loose.

"TIME," yelled Miller.

I fell to the ropes as the last ounce of energy trickled from arms and legs. At least my head was still intact and I was (barely) still on my feet.

Toney? He exited the ring and started doing exercises. His workout had just begun.

The champ, who sports a 26-0-1 record with 19 KO's, puts his IBF title on the line Saturday at the Las Vegas Hilton. He meets the IBF's No. 1 contender Reggie Johnson in a 12-round title bout.

By the way, the unofficial non-computerized talley of punches showed: Parker — 37 thrown, three landed. Toney — five thrown five landed.

My condolences to Reggie Johnson.

sports shorts

● **SOFTBALL LEAGUES**

The Canton Softball Center is accepting registrations for the upcoming summer season, which begins July 22 with an 18-game schedule (single and double-header games). Men's, women's and coed teams are welcome, along with Monday morning teams. For more information, call 483-5600, Ext. 102.

● **SOFTBALL TOURNEYS**

The upcoming tournament schedule for the Canton Softball Center: July 13-14 — top-notch travel USSSA Men's Class D and E, Women's C and D qualifiers (entry fee $160); July 20-21 — USSSA Women's N.I.T. (A, B or C and D teams); July 26-28 — USSSA Men's Class E round-robin ($105 per team with four-game guarantee); Aug. 3-4 — USSSA Church State, USSSA Men's Class D (last chance) and USSSA Coed tourney.

For more information, call 483-5600, Ext. 102.

● **CANTON TENNIS**

The Canton Singles and Doubles Tennis Tournament will be played Friday, Saturday and Sunday, July 12-14, at the Plymouth Canton High School courts.

The fee is $6 per person, per event. Each player must provide his/her own can of U.S.T.A. approved tennis balls.

The registration deadline is 5 p.m. Wednesday, July 10. For information call the Canton Parks and Recreation Office at 397-5110 between the hours of 8:30 a.m. and 5 p.m.

● **TENNIS LESSONS**

Tennis lessons will be given July 8-26 through Canton Parks and Recreation Services. The fee is $25 for Canton residents, $30 for non-residents.

Players of all levels of ability, ages 8 to adult, are welcome. All sessions will be at Griffin Park. Call 397-5110 for information.

● **HOTSHOT HOOPS**

The Canton Hotshot Basketball Contest will take place Tuesday, July 9, at Eriksson Elementary School, Monday, July 15, at Hulsing, and Thursday, July 18, at Hoben.

Boys and girls age 9 to 18 are eligible and welcome to participate at any number of sites. There is no fee. Registration is at 11:45 a.m. each day, competition at noon. Call the Canton Parks and Recreation Office at 397-5110 for information.

● **SOCCER TRYOUTS**

● The '78 Plymouth Kicks will have final tryouts Sunday, July 7, from 6:30 to 8:30 p.m. at Pioneer Middle School. For information call Armando Santos at 453-5929.

● The Canton Titans, an under-17½ boys Ilitch Division Premier team, will have tryouts from 10 a.m. to noon Saturday, July 13, at Plymouth Canton High School. For information call Jerry Parent at 455-5139.

● Supplemental tryouts for the Redford Bluestars, an under-13 girls select team, will be at 8 tonight at Gibson Field (Fenton and I-96 service drive east of Beech Daly). For more information, call Bob Van Cleef at 532-2271.

Bad inning costs Dairy King

The Canton/Plymouth Dairy King saw its baseball record slip to 5-5-1 in the Mickey Mantle League following an 8-3 loss to Garden City Thursday.

The winners scored six times — three runs were unearned — on four hits and three errors in the first inning.

Brad Paskievitch, who singled home Dairy King's first run in the fourth inning, pitched five innings and suffered the loss. Matt Horn pitched the last two.

Garden City added a run in the top of the fifth inning, and Canton scored twice in the bottom half.

Paskievitch and catcher Kevin Kovachevitch have played well for Dairy King, according to coach Mark LaPointe.

National event next for senior

By Dan O'Meara
staff writer

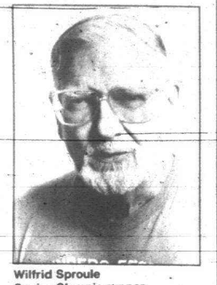

Wilfrid Sproule
Senior Olympic runner

Wilfrid Sproule entertains no visions of grandeur about competing in the National Senior Sports Classic III this week in Syracuse, N.Y.

The Farmington Hills man, a self-described recreational runner who will be 67 later this year, doesn't expect to win the 800-meter run when his event is called Tuesday.

But that isn't necessary for Sproule, who took up running for its health benefits two decades ago, to consider himself and the mission a success.

Maintaining a workout schedule that would challenge any younger man, he will be content to chase his personal goal, racing against the clock as much as the competition.

"There's a dedication to all of this, and you feel good for it," Sproule said. "There will always be somebody that is better. But for my age and all, I'm going to say I'm an accomplished runner."

SPROULE IS making his first visit to the national event, also known as the Senior Olympics, and will be among 5,200 athletes age 55 and older competing in 18 sports ranging from badminton to the triathlon.

This is a once-in-a-lifetime thing for me, I think, Sproule said. Whether I get another invitation remains to be seen.

"But I will hope to be running five and 10 years from now. My knees are good, and I don't have any joint pain — just sensitive heels and that should go away."

Sproule, who retired 11 years ago as a supervisor in the graphic arts department at General Motors, went from being a jogger to racing competitively in distance runs.

He entered the Michigan Senior Olympics in 1986 after reading about the event in the Farmington Observer and won the 1,500-meter race that year.

But a heel spur in his left foot forced him to shorten his racing distance last year, and he took up the 800-meter run (two laps around the track) as an alternative.

THE 800 IS "not a specialty," Sproule said. "I'm not a sprint racer. I've always been a jogger. When I got into training (for it), I had to change my regimen because you're going to a much longer stride. I had some aching muscles for a while."

Sproule ran a personal record of 3:19 Thursday in his last 800-meter training session before leaving Friday for the open ceremonies and competing Tuesday.

The winning time for the men's 65-69 age group at Michigan Senior Olympics last year was 3:10.96, and 2:34.8 was the top time at the last national meet in 1989.

Sproule knows he can't come close to matching the latter — yet — and that's one reason he's focusing on self-improvement and a more realistic goal.

"I'm shooting for 3:10, which would be great for me, but I have no illusions," he said. "I figure I'd have to run 2:45 to come close to earning a medal. But I'll find out when I run.

"I don't have the necessary genes, let's say, to be a serious racer. You can see by the times, there some are very good runners. But I'm going there to improve my own PR.

"Being realistic, with my training and ability, that's my goal. It's not to seek a medal. There will be elite runners from 48 states, potentially 144 if everyone in the age group comes."

SPROULE EARNED his trip to the nationals by finishing third in the Michigan Senior Olympics last year. However, there were only three contestants in his age group, and he was unimpressed by his 3:50 time.

"It was a fluke," he said. "There were only three of us in the age group. I'm not kidding anyone; I was fortunate there weren't any more there."

"But I was coming off the heel spur, too. I don't think I was running a mile a week."

Sproule, who has run in the Free Press Marathon and was running 60 miles a week in 1987 before developing the foot ailment, has seen steady improvement in his times this year.

The 6-foot, 170-pound Sproule has been training six days a week for the last 13 weeks in preparation for the national meet. In the process of losing 18 pounds since January, he has seen his 800-meter time drop from 3:46 to the personal best 3:19 last week.

He also has kept a daily log of everything he does as part of his workouts since 1980. He included stationary bicycling as part of his routine when he developed the heel spur and, in the last 13 weeks, has charted miles on the bike as well as times recorded running hills, sprints and distances.

"I CAN GO back and say 'Am I losing it or getting better,'" Sproule said. "I'm faster than I was 10 years ago."

Sproule will run in the Michigan Senior Olympics Aug. 9-12 in Battle Creek, and his goal for that race is 3:00.

"If I get that, I'll start thinking about 2:50 and getting more weight off," he said. "It's a goal and when you're retired you have time to do these things."

"Last year 3:10 was tops and, if I can get down to 3:05, I could be shooting for first or second in my age group. But you also might have someone (who is faster) moving up from the other age group."

Sproule, who started running in the early 1970s after reading a book about the aerobic benefits of exercise, would be rated a successful runner by most standards since he remains so active at an age when many men limit their sporting activity to the golf course.

"It's like a natural high," he said. "In training for a marathon, you go out for a 15- to 18-mile run and get lost in your thoughts. It's like a drug almost. They say it's good for people who are depressed. It makes them feel better about themselves. It's good therapy."

Area players in all-star game

By Brad Emons
staff writer

"The Americanization of Makoto Iwata apparently is not over.

Originally scheduled to return home on June 10, the Lutheran High Westland pitcher, via Saitama, Japan, has been granted an extended stay, scheduled to be on the mound Tuesday at Tiger Stadium for the 10th annual Michigan High School Baseball Coaches Association East-West All-Star Game.

The right-hander is one of four Observerland players who have been chosen to play for the East squad. The others include catcher Scott Niemiec of state Class A champion Plymouth Salem; Detroit Tiger draftee Scott Kennedy, a pitcher from Plymouth Canton; and Farmington Harrison outfielder Gary Devine.

Iwata's parents, Kazuyoshi (his father) and Shigeko (his mother), are flying to the U.S. for the first time (on Saturday) to see their son pitch.

"Everything will make me nervous," admitted the 19-year-old Iwata, who came to live with the Cooper family of Westland in April of 1990. "I think a lot about it."

While several other Japaneese exchange students from Lutheran High Westland have already returned to their homeland, Iwata remains here, determined in pursuit of going to an American university (with aspirations of continuing his baseball career).

"I WILL BE disappointed if I cannot stay here and play baseball for some college," Iwata said. "If I can pitch (Tuesday), I hope somebody will watch. I'd like to go to Eastern Michigan. They have a good baseball team."

Iwata is an unknown quantity among college coaches and scouts. Perhaps many are suspect of the Class C competition Lutheran Westland plays against each spring.

But Iwata's statistics alone may raise a few eyebrows.

As a senior, the 5-foot-11, 152-pounder went 7-2 with a 1.13 earned run average. In 62 innings he fanned 90 batters, while walking only 10.

He also led the Warriors in hitting, a .422 average (27 for 64) with 20 RBI and seven extra base hits.

The All-Michigan Independent Athletic Conference pick also played first and third base when he was not on the mound.

"Makoto is a very good all-around player," Lutheran Westland coach Marty Moro said. "He's a very good fielder and picks up things very quickly. I'd say he throws around the low 80s (MPH)."

His baseball talents, however, are not the biggest obstacle.

There is a language barrier.

Iwata did not speak a word of English when he arrived at the Jim and Ann Cooper's doorstep nearly 15 months ago. (Sue Kamin, a friend of the Coopers from Christ the Good Shepherd Lutheran in Canton, made the referral.)

BEATING the TOEFL Test, an English exam which could gain him admittance into a school such as EMU, is his most immediate challenge. He is 90 points shy from a passing grade.

"The test is very difficult, even for me," Ann Cooper says.

By becoming fluent in English, Iwata believes it will open a lot of doors for him in Japan and abroad.

"I'd like to work some day for a company as an interpretor," he said. "That's why I'd like to go to college here in the U.S."

"He's come along quite a bit," Ann Cooper says. "He's just a great kid. No matter what I ask, he does. And I thought the Japaneese had no sense of humor, but every day we laugh about something."

Although he struggles with English, Iwata makes it clear about his passions for MTV, mashed potatoes, barbecue chicken, pizza, Michael Jordan, the Pistons, chocolate, his catcher and teammate Jason Zielinski, not to mention the kidding he takes from his adopted family, which also includes Melissa, a junior at Westland Glenn, and Jeffrey, an '89 Glenn grad.

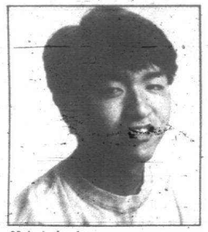

Makoto Iwata
all-star pitcher

IWATA'S HOMETOWN, Saitama, is a 1½-hour ride (by train) from Tokyo.

His father, who owns two clothing stores and a gift shop (where his 22-year-old brother Yutaka is employed), is a former baseball coach.

But frustrated by the regimented, disciplinary baseball traditions of the Japaneese, Iwata's father suggested his son try the sport in the U.S.

"We do a lot of running," said Makoto, who was recruited to play high school baseball in Japan. "We weren't very good and it was too serious with the coach.

"When we're working here we have fun. We do a lot of different things, not just one thing. I like it."

Iwata's favorite professional team in Japan is the Tokyo Giants, where Americans Warren Cromartie, now with the Kansas City Royals, and Bill Gullickson (ace of the Tigers' pitching staff) once played.

Makoto's favorite American players are former University of Michigan star Jim Abbott (now with California), Rickey Henderson and Jose Canseco (both of the Oakland A's).

And on Tuesday, Iwata and Abbott will have something in common. Both will have pitched in the MHSBCA All-Star Game.

And Iwata hopes somebody will notice.

Softball stars earn all-area honors

Continued from Page 1

Garden City with career records for runs scored (129) and most hits (110).

"Her blend of determination and hustle make her unique, and one of the premier shortstops in the state," Patterson said. "She was the catalyst of our team. When she played defensively, we were tough to beat. Her knowledge of the game was tremendous."

Krystal Matesic, infielder, Garden City: Matesic didn't lose in 10 pitching decisions, but her biggest contribution came as a hitter. She batted .391, with a team-high nine doubles and 44 RBI. Matesic scored 41 doubles, slugged two home runs and had six triples among her 45 hits. She is Garden City's all-time leader with 20 career triples.

As a pitcher, she had a 0.60 ERA with 88 strikeouts in 58 innings. She is headed to Wayne State with an academic merit scholarship. (She plans to play softball.)

"Krystal is the finest power hitter I've coached at Garden City," Patterson said. "It was a real luxury to know that with runners in scoring position and Krystal at bat, there was a great chance that we would score some runs."

Dawn Warner, infielder, Franklin: The junior second baseman was the team's catalyst both offensively and defensively.

She batted over .300 as the Patriots' lead-off hitter, but more importantly was the team's defensive leader.

"One of the top infielders around," said rival Garden City coach Barry Patterson said. "She's very smooth, makes everything look easy."

Warner made the All-State Class A (first team), All-Region and All-District squads. She was also selected to the All-Western Lakes team.

Warner returns this fall as Franklin's all-time leading scorer in basketball. The guard is considered one of the state's top returning seniors.

Kim Supron, catcher, Ladywood: A standout defensively, Supron allowed only three passed balls and threw out 14 of 19 potential base stealers. She also supplied power as a hitter, batting .394 with three home runs, nine doubles, five triples and



Barry Patterson
Coach of Year

38 RBI. Supron plans to continue her career at Madonna University next season.

"She was the heart and soul of the team and will be a tough person to replace," coach Kim Linenger said. "She is one of the most dedicated athletes ever to walk through Ladywood and has a great attitude."

Karen Olack, catcher, John Glenn: Only a junior, Olack makes this her second straight season as a member of the first team. Her team's Most Valuable Player, Olack batted .358, scored 23 runs and had 29 hits, including 10 doubles. She drove in 20 runs and on defense had 25 putouts and 19 assists. According to coach Lance Jimenez, Olack's numbers could have been better but opposing teams decided to pitch around Glenn's big hitter.

"Last year teams didn't know her, this year they didn't give her much to hit," Jimenez said. "Defensively, she was outstanding. She thinks a lot more. Next year, I want her to be more of a leader and stay as consistent as she has been. She has a great attitude."

Kathleen Berrigan, outfielder, Mercy: Speed was one of Berrigan's best assets, as she managed to steal 34 bases, including 12 home times for Mercy. An All-Catholic choice, Berrigan batted .375 with a .683 on-base percentage as Mercy's lead-off hitter. She scored 41 runs, had 21 RBI and nine sacrifice flies. Berrigan also was a standout in center field, finishing with a .923 fielding percentage.

"Kathleen is a great example for the younger players," said Brown of the All-State pick. "She is very smart and knows her quickness. She has amazing speed, gets on base and produces runs."

Dana Botwick, outfielder, N. Farmington: The Raiders' leadoff hitter batted .479 with 34 hits and 34 runs scored. Botwick also stole 13 bases, had 16 RBI, and more importantly, committed no errors in the outfield. She had 19 putouts and three assists for the season. Botwick, who struck out only three times in 71 at bats as a senior, was a three-year varsity starter.

"I wish I had nine of them like Dana," coach Dave Brubaker said. "She's a great team leader and goes 100 percent all the time."

Rhonda Saunders, at-large, Clarenceville: Saunders closed out her career at Livonia Clarenceville in a memorable way, both on the mound and at the plate. The senior earned every pitching decision during Clarenceville's 17-4 campaign, leading the Trojans to their first district title since 1979. She struck out 168 batters in 128 innings and owned a 1.35 ERA.

Saunders was even more impressive at the plate, hitting .680 with 34 hits, 40 runs scored, 27 RBI and 53 stolen bases. She had an incredible .839 on-base percentage.

"I don't want to short-change the rest of the team, but this girl was our team for the most part," coach Wendy Kelehan said. "Offensively, she was our spark; if she started it off for us, we scored. She was everything, offensively, defensively and spiritually. As a whole ballplayer, she won't be replaced for a few years."

Local news you can use ● Local news you can use ● Local news

TEAM UP! Join the Woodsy Team
Forest Service USDA
"We give a hoot, so we won't pollute!"

PRE-SEASON AIR CONDITIONING SALE
Rebates UP TO $150* FINANCING AVAILABLE
Installed For As Low As $1195
TRU Heating & Cooling, Inc. Garden City 427-8612
TEMP Cooling, Inc. Canton Twp 981-5800
Model 38THD018 Shown
Carrier "We're the Inside Guys"

KAPT. KRISTO CHARTER SERVICE, INC.
Lake St. Clair SPORTSFISHING
Prime Walleye & Muskie Charter Dates Still Available
½ Day & Full Day Times
Call Capt. Tom Reyst 595-6792

BERGSTROM'S BARGAINS 522-1350
30633 Schoolcraft (Between Merriman and Middlebelt) LIVONIA M-F 9-6 SAT. 9-4
DO-IT-YOURSELF Air Conditioner PACKAGE
Cash and Carry
1.5 Ton Reg. $869.95 38tg Series $679.95
2 Ton Reg. $894.95 SALE $749.95
2.5 Ton Reg. $1,069.95 SALE $909.95
3 Ton Reg. $1,225.95 SALE $1,029.95
INSTALLATION AVAILABLE
PACKAGE INCLUDES Outside Condenser, Indoor Matched Coil, 15 Ft. Linset, CLADLITE PAD, Electrical Disconnect and 6 Ft. Wiring Kit.

WAREHOUSE
July 4TH Sale & Clearance
SALE ENDS SATURDAY, JULY 6TH

ECONOMY MEGA METRIC
Size / Each
155SR12 19.76
155SR13 24.76
165SR13 28.76
170/70SR13 32.76
185/70SR13 33.76
185/70SR14 34.76
195/70SR14 37.76
205/70SR14 41.76

GOOD Steel Radial Whitewall
165/80R13 30.76
185/75R14 33.76
205/75R14 39.76
215/75R15 37.75
225/75R15 38.76

A/T Truck & R.V. Radials
235-75R15 55.76
30X9.5R15/B 73.76
31X10.50R15/B 84.76
215-85R15/D 71.76
225-75R16/D 78.76
235-85R15/E 87.76
245-75R16/E 90.76
875-R16.5/D 80.76

BETTER Siempre V All Weather Radial Whitewall
155/80R13 31.76
165/80R13 34.76
185/75R14 39.76
205/75R14 45.76
215/75R15 47.76
225/75R15 48.76

BEST Premium Rad Ride III
155/80R13 43.76
165/80R13 42.76
175/80R13 44.76
185/70R14 49.76
185/80R14 46.76
205/70R14 55.76
215/70R14 58.76
215/70R15 58.76

Trailer Tire Specials!
4.80X8 4PR 9.76
5.70X8 4PR 16.76
4.80X12 4PR 19.76
5.30X12 4PR 20.76
B-78X13 6PR 37.76
F-78X14 6PR 44.76
F-78X15 6PR 49.76

RADIAL TRAC SR
All Season, M/S Rated White lettered
175/70R13 46.76
P185/70R13 46.76
P185/70R14 48.76
P195/70R13 48.76
P195/70R14 51.76
P205/70R14 53.76
P215/60R14 55.76
P215/70R15 56.76

CLOSED JULY 4
INSTANT CREDIT AVAILABLE! LOW MONTHLY PAYMENTS AND INTEREST RATES!

★★ $17.76 SPECIALS ★★
ANY OF THESE PRODUCTS OR SERVICES
FRONT WHEEL ALIGNMENT $17.76 (MOST CARS)
ROTATE & COMPUTER SPIN BALANCE CHECK AIR IN ALL FOUR TIRES $17.76
LUBE, OIL FILTER MULTI-POINT TRIP INSPECTION
· CHECK HOSES
· CHECK BELTS
· TOP OFF FLUIDS
· CHECK AIR PRESSURE
$17.76

CUSTOM WHEELS ON SPECIAL NOW! ORDER TODAY
YOUR CUSTOM WHEEL HEADQUARTERS

Shocks and Struts
Auto Gas Shocks 19.76
Light Truck Gas Shocks 29.76
Gas Cartridges 34.76
Some GM Gas Struts 44.76
Some Ford Gas Struts 49.76
Installation Extra
Ann Arbor Prices may vary

Brakes Front Disc or Rear Drum
Free Inspection
$57.76 MOST CARS*
Front disc - replace pads, turn rotors, repack bearings, labor & road test. Rear drums - replace shoes, repack bearings, labor, road test - imports, trucks & vans extra

WHEEL ALIGNMENTS STANDARD CAR ALIGNMENT
$17.76
Pickups - Vans 34.76
Four Wheel 49.76
MOST CARS

SPARTAN TIRE Your Personal TIRE AND SERVICE CENTER
Store Hours: Mon.-Fri. 8 a.m.-6 p.m. Sat. 8 a.m.-2 p.m.
Family-Owned and Operated with Pride for Over 30 Years!
Ypsilanti 835 Ecorse Rd. 482-1182
Ann Arbor Robey Tire - 936 N. Main 994-4242
Livonia 29100 Plymouth Rd 525-7283
Westland 1172 Wayne Rd 595-6800

· FREE MOUNTING
· FREE ROTATIONS
· FAST, FRIENDLY SERVICE
· EURO-TOUCHLESS MOUNTING

50% OFF
FRONT WHEEL ALIGNMENT W/PURCHASE OF 2 TIRES OR MORE (MOST CARS)

FACTORY AUTHORIZED SKATE SALE!
unbelievable sale on
QUALITY GLIDER INLINE BLADE SKATES
Available In Black or White Sizes 4-12
Sale Price $39.95 - Regular Price $89.95
We have a completely stocked pro shop with parts available for all inline skates including Hyper Wheels and Rector Protective Equipment.
BONAVENTURE SKATING CENTER
24505 Halstead
Farmington Hills, MI 48335
PHONE 313-476-2201

If you need to sell something, put it in the Observer & Eccentric classified section.

We cover only a part of the world.



Yours.

THE
Observer & Eccentric
NEWSPAPERS
We live where you live.

Breakfast with capital B&B in Scotland

Edith Dunbar of Northville is an author and playwright. She is the president of the Detroit Women Writers.

By Edith Dunbar
special writer

I watched the dark Italian youth, his black hair in short ringlets, pour hot tea on his corn flakes.

I glanced at my husband Harry; his attention was on the tea splashing into the bowl. The young man, who was perhaps 20, passed the teapot to his friend, another young Italian whose long hair was twisted into a pug on the top of his head. He, too, proceeded to flood his cereal with tea.

The four of us were seated in the dining room of a farm house near Bettyhill in the hilly, desolate portion of Scotland's northern Sutherland County. While peat burned in the fireplace keeping the room warm but musty smelling on a mid-August day, we were participating in the second B of B&B, bed and breakfast.

Pointing to their cereal bowls, I said, "Is that how it's done in Italy?"

The young man with the pug stared, apparently not understanding English. The curly haired one tried, "The milk . . . it is too . . ." He paused; the right word didn't come. We all looked at one another. "Parlez vous Francais?" my husband asked. No, they didn't speak French.

For a moment, we all crunched on our corn flakes. Then suddenly it came to me. Italian. Spanish. Kissing cousins, right? "Caliente!" I shouted. "You like your milk caliente. Hot."

"Si, si," the travelers said.

For Pete's sake, I thought, they'd rather soak corn flakes in hot tea than cold milk.

The breakthrough in communication prompted the curly haired one to try again. "The breakfasts . . . the breakfasts . . ." He stopped, unable to go on.

Harry and I leaned toward him, waiting.

He tried again and succeeded. "They . . . they . . . overwhelm us," he said.

"Ah, si, si," Harry and I responded. Now we were simpatico. "They overwhelm us too," Harry said.

We were into our second week of B&Bing in Scotland, and we knew the breakfast routine well. After we helped ourselves to cereal (usually a variety was stored in huge glass jars on a sideboard) the hostess came in to ask whether we wanted tea or coffee.

Because we had learned that Scottish coffee is too strong for our taste, we always ordered tea. After the tea was brought in, the hostess returned with dinner plates covered with fat sausages, limp bacon (not in strips but in wide pieces), flowing fried eggs, fried tomato and sometimes fried mushrooms.

In addition to the fried foods, there were ample slices of toast, cut in half and cold, and orange marmalade. Fruit was often missing, although sometimes wee glasses of orange juice were at our place settings when we arrived at the table. (In London at a bed and breakfast, we were given a choice between cereal and fruit juice. We could not have both.)

When our Bettyhill hostess brought in eggs, bacon and sausage, the Italians sighed. I said, "We have a saying. When in Rome, do as the Romans do." They didn't understand. "Ciao," they said and left.

From that day on, Harry always told our hostess the evening before that he didn't want eggs for breakfast. He'd found it impossible to eat only the cholesterol-free white bordering the runny yellow middle. He was unable to explain to me why he continued to eat the meat.

When we arrived in Irvine on the west coast in Ayrshire where Harry has relatives, I became confused. I discovered that Cousin Maud feasts on only bran flakes and orange juice for breakfast; Cousin Ian enjoys wheat germ every other morning, and two pieces of toast and stewed prunes on alternate mornings; Cousin Isabel eats either blueberry or strawberry yogurt. Nothing else. No one wanted eggs or bacon or sausage, although they offered to prepare them for us.

Isabel insisted that no one she knows has cereal, sausage, bacon, eggs, tomato slices, mushrooms, and toast for the first meal of the day. "Why it takes too long to eat all that," she said. "We'd be eating right into morning tea."

Are big Scottish breakfasts at B&Bs the result of misunderstanding? Perhaps few foreigners, except for Romans, consume them to please their hosts. The Romans attempt to carry on as if they were in Rome.

reader's report



Photo by MICKY JONES

One of the many entries in the "Milk Carton Boat Regatta" at the cherry festival in Traverse City.

Take your pick: cherry mustard, dressing, jelly or barbecue sauce

Continued from back page

the fruits have given way to the nuts when you read that "competition will include both individual and teams. Corporate teams are encouraged to register early for this hilarious event."

Everybody is cherried out by the final Saturday night, when the Milk Carton Regatta takes place on the beach in downtown Traverse City. Sailors in outrageous costumes sail "creative" boats made of milk cartons; they come around the point and usually sink slowly beneath the water to the cheers of the crowd.

One of the themes of the 1991 National Cherry Festival is handicap awareness. There will be Fun and Games for Special Kids 9 a.m. to noon July 10. The Wheelchair Golden Mile joins other popular race events July 13.

For more information on the festival contact them at P.O. Box 141, Traverse City 49685 or call (616) 947-4230. You can get general area information by calling the Grand Traverse Convention and Visitors Bureau toll-free at (800) TRAVERS.

If you would like recipes from the Cherry Marketing Institute, write to CMI at Suite 200, 2200 University Park Drive, Okemos 48861.

Fun, fireworks heat up on summer nights

Continued from back page

On the Fourth, an evening program will feature a 38-gun salute and patriotic music played with whistles, fiddles, bugles, bagpipes and drums. Traditional picnic fare will be served at the Fort's Tea Room, where seats under umbrellas are perfect for watching the twilight scurry of people, bicycles, horses and carriages on village streets below.

Just before the explosion of island fireworks, fort soldiers will give a burst of cannon fire. High on the limestone cliffs of Mackinac Island, Fort Mackinac offers everybody "the best seat in the house" to watch the colorful display.

While visiting the forts at the Straits of Mackinac, save time to walk the trails and gaze at the wildflowers at Mill Creek southeast of Mackinaw City and Mackinac Island State Parks on Mackinac Island.

ROCKET'S RED GLARE

The state parks are just part of a 20-mile-long fireworks celebration that will brighten the Straits of Mackinac over the Fourth of July weekend. For more details call the Straits Area Tourism Council toll-free at (800) 678-1119.

PLAY IT SAFE

According to AAA Michigan, more than 100 communities are hosting professional fireworks displays over the July 4 holiday this year to help spectators celebrate safely.

But the fun doesn't end then, with other hamlets, villages and cities across the state planning fireworks celebrations for various events through the Labor Day weekend in September.

While most displays will be near parks or beaches to allow ample room for viewing, your best bet is to arrive early, says AAA Michigan Club Services Director Peter Erickson.

Erickson suggests packing a picnic and games for the kids while waiting for the fireworks to start. Remember to bring chairs and don't forget blankets to ward off an evening chill. Stroller and wagons are the ticket to help ease the walk after the show when youngsters are tired.

Another AAA Michigan travel tip: Wait until crowds disperse to make leaving easier. You can anticipate as much as an hour's wait at some of the state's larger shows.

Another prime spot for fireworks viewing is on the water, and boaters are urged to arrive early, too. Check with your Coast Guard on local safety zone restrictions, so you're not asked to move after anchoring.

Something's American in Denmark — July 4th

Continued from back page

Munching foot-long hotdogs and licking ice cream cones wrapped in red, white and blue, the audience eagerly follows the festivities. When an afternoon shower saucily intrudes, the Danes are prepared. As square dancers do-si-do, their fuchsia skirts twirling, 30,000 umbrellas magically appear. Steep green slopes, tiered with rippling banners, bloom with shimmering awnings of red, yellow, blue, purple and orange.

AALBORG

Aalborg is on the same parallel as Juneau, Alaska, land of the midnight sun, so Fourth of July fireworks don't start until the sun goes down about midnight. That leaves visitors time to explore this walkable city of 155,000 people who greet every stranger with a merry "God dag" (good day). This commercial community of half-timbered houses, 300 restaurants, acclaimed museums and amusement parks is the cultural center of northern Jutland and Denmark's fourth-largest city.

Twelve-hundred years ago it was a key Viking stronghold. The Norsemen's largest burial ground in all of Scandinavia is here — 682 tombs beneath a broad greensward are marked with large rocks, many set in the shape of a ship.

Though Danes are fiercely proud of their fighting Viking heritage, they have, over the centuries, mellowed like good wine. Norwegians call them "sot" (sweet), just because they're so darn nice. They greet friends — even day-old friends — with affectionate hugs and smother rosy-cheeked children with kisses.

Danes love bicycles and pedestrian shopping streets, both abundant in the old section of town. The best-loved and liveliest street, belying its saintly name, is Jomfru Ane Gade — "Virgin Ann" in English. Lined with discos, restaurants, jazz spots and pubs, Jomfru Ane behaves as if the sun never sets. And in summer, that's almost true.

Fourth of July celebrations start when a morning parade struts through old town. Marching bands blare out Sousa favorites as fervently as any VFW brass band.

Meanwhile, at the Duus Wine Cellar in the renaissance-era Jens Bang's House, revelers gather to "skol" each other with beer and aquavit. Visitors beware: traditional aquavit is potatoes distilled to a fiery essence that could launch rockets to Mars. Norsemen down their venerated drink in one heroic swallow.

Scandinavians also love smorgasbords, those bountiful buffets of bread, salads, fish, meats, vegetables, fruits and desserts displayed with artistry befitting a Parisian chef.

For an elegant Fourth-of-July smorgasbord and after-dinner dance, attend the lavish Danish-American party held in the city's conference center, Aalborg Hall. Tables the length of a Viking ship gleam with the harvest of land and sea as white-gloved waiters pop champagne.

Across the street from Aalborg Hall, hundreds of lanterns light Kilde Park, where popcorn and ice cream, hotdogs and Danish beer are dished up to the beat of disco, big-band and country-western dancing. Suddenly, all the world's a stage.

With the sun finally retired, the night sky flames with a fresh incandescent light of spinning pinwheels, bursting rockets and shooting fountains. One firework follows another like barraging sequins fired from heavenly cannons. "Sis, boom, and ahh!"

"Til lykke paa dagen, Amerika!" Congratulations, America on your birthday.

Aalborg is easily accessible by train, bus or air, with Scandinavian Airlines (SAS) providing excellent daily service from Copenhagen. For information on accommodations in Aalborg Tourists Bureau, 8 Ostera, DK-9000, Aalborg, Denmark, or the Danish Tourist Office, 655 Third Ave., New York, N.Y. 10017; telephone: (212) 949-2333.

You supply the trailer.

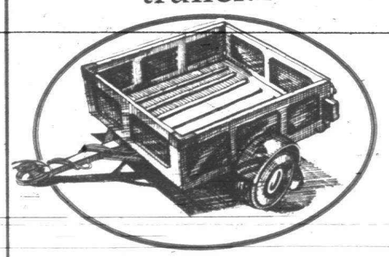

We'll supply the quarter of a million customers.

Call today and place your three-line private party classified ad for only $2.99 a line!
For just nine bucks we can help you get rid of just about anything!

Observer & Eccentric
CLASSIFIED ADVERTISING
644-1070 OAKLAND COUNTY 591-0900 WAYNE COUNTY
852-3222 ROCHESTER-ROCHESTER HILLS

CAN-AM DUTY FREE
TRAVELERS TO CANADA
LIQUOR • CIGARETTES • PERFUME
BEER • GIFTS • CURRENCY EXCHANGE
SAVINGS UP TO 50%
OPEN EVERY DAY 7 A.M. - 11 P.M.
AT THE BRIDGE APPROACH TO CANADA
PORT HURON OR SAULT STE. MARIE, AND MARINE CITY, MICHIGAN.
LIQUOR SOLD ON SUNDAYS & HOLIDAYS
CIGARETTES from $7.25 carton • LIQUOR from $6.00 40 oz.
FOR INFORMATION CALL:
(313) 987-7830 • (906) 635-5031

Divers Incorporated
"THE DIVERS DIVE STORE"
Add Excitement to your life!
JOIN THE UNDERWATER WORLD!
BEGINNING SCUBA CLASSES THRU NOVI COMMUNITY EDUCATION
Mon. class starts July 15th - 1 night per week - 7 weeks 7 p.m.-10:30 p.m.
Wed. class starts July 17th - 1 night per week - 7 weeks 7 p.m.-10:30 p.m.
Tues. & Thurs. starts July 16th 2 days per week - 4 weeks 12 noon-3:30 p.m.
CLASS FEE INCLUDES STUDENT DISCOUNT CARD
3380 Washtenaw Ave. Ann Arbor, MI 48104 313-971-7770
PADI 5 Star Instructor Development Center
42295 Ann Arbor Rd. Plymouth, MI 48170 313-451-5430

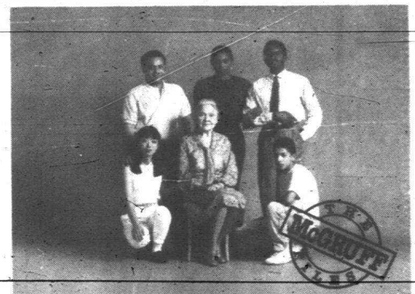

To prevent crime in Tucson, police use sensitive, highly sophisticated surveillance equipment: Tim, Rose, Gert, Anthony, Yvonne, and Ramon.

Citizen participation is critical to police effectiveness. Do you care about your neighborhood enough to help protect it?

The Case of The Tucson Tip-off.

In a particular neighborhood in Tucson, Arizona, folks were having a real problem with burglaries and break-ins.

They started talking to each other about what they could do. They got fed up. About 400 people went to the police for advice. They learned about surveillance. They got to know their beat officers. Citizens and police became partners in crime prevention. In just three weeks, 17 arrests were made and burglaries went down 30%. And Tucson is only one case where people successfully worked to beat crime.

To find out more, write: The McGruff Files, 1 Prevention Way, Washington, D.C. 20539-0001. You can make a difference. You can help...

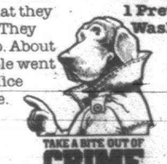

TAKE A BITE OUT OF CRIME

A message from the Crime Prevention Coalition, the U.S. Departments of Justice and the Advertising Council. © 1989 National Crime Prevention Council.

The Observer & Eccentric® Newspapers

TRAVEL

O&E MONDAY, JULY 1, 1991



IRIS SANDERSON JONES

Cherries blossom into big business

By Iris Sanderson Jones
special writer

Tom Kern came through the door in a tie patterned with red cherries. Sue Olson followed in a dress red with cherries. Then there was Sue Judson, wearing a cherry-covered blouse over a cherry-covered skirt.

"They must all shop at the same place," somebody said.

If you saw this sartorial splendor flitting around the metro Detroit area recently, you can blame it all on Judson. Nobody told her when she graduated from Southfield High School, that she would spend her adult days doing this.

Judson custom designs and sews clothes sold in Detroit, Chicago and west Michigan. She is also a volunteer for the National Cherry Festival, which launches its annual craziness July 6 and ends with the world's only Milk Carton Regatta on July 13.

Judson grew up in Southfield but spent her summers with her parents and grandparents at Torch Lake, so she was already part of the northern Michigan scenery when her husband Charles accepted a job in the Traverse City area.

Judson has childhood memories of cherries, but even her creative mind could not have imagined the forms that cherries take in west Michigan these days.

At the Taste of Cherries noon to 4 p.m. July 6, the menu will include cherry mustard, cherry jam, cherry barbecue sauce, cherry pepper jelly and cherry salad dressings, just to name a few.

Cherries are serious business in the Midwest. Ask the folks at the Cherry Marketing Institute (CMI) in Okemos, who represent more than 1,500 cherry growers in Michigan, Wisconsin and Utah. Utah?

Ask them what they do and Jane Baker will tell you that CMI works with researchers and professors to create "new applications for cherries to meet the changing demands of consumers and industry."

They are actively promoting sales in markets as far away as Japan and Taiwan, but anybody who attends the National Cherry Festival knows how far they will go to put cherries on the table: cherry cordials, cherry fudge, cherry butter, cherry pasta.

Serious business will take you through cherry orchards and industry products, but the festival is definitely aimed at those who like to have fun.

If you thought midwesterners only went crazy in the wintertime, you have never attended a Traverse City Bed Race, held this year on Tuesday, July 9, or joined the Cherry Pie Eating Contest, July 8 and 12.

Mark Renard of Livonia, who has a summer home in the Traverse City area, describes it: "the contestants have their hands tied behind their backs when they lean over and put their faces in the cherry pie. When they come up again their eyebrows are full of cherry pie filling."

Wear your oldest T-shirt; cherry stains do not come out easily.

Beach Volleyball, the city's biggest beach party, starts at 9 a.m. July 6. The National Cherry Festival Bike Tour starts at 9 a.m. July 7. You can go fly a kite either day at Grand Traverse Resort.

Adult Fun Night begins at 6 p.m. July 8 with the pit-spitting contest. The big event for adults however is the Power Lounging, described as being "idle with vigor." You know

Please turn to previous page



Photo by MICKY JONES

A cherry marches in the National Cherry Festival parade in Traverse City. The festival begins July 6 and ends July 13.

To be in Denmark on July 4

Danes mark U.S. holiday

By Joy Schaleben Lewis
special writer

AALBORG, DENMARK — Raise the flag, sing the Anthem, light the fireworks. Hurray for the red, white and blue, independence and freedom. It's the Fourth of July — in Denmark!

For 75 years, except during two world wars, this small Scandinavian country of five million has celebrated our national birthday at Rebild, the country's only national park, and in Aalborg, a lively city 15 miles from the park.

At Rebild, flags from the two nations are everywhere. Some Danes wear the Stars and Stripes like a cloak, draping it elegantly down their backs. Others blanket themselves in the red, white and blue. Many sport hats decorated with American and Danish flags. State flags from across the United States line the walk leading down to the park's natural amphitheater.

Applause surges to the highest hilltop when the Danish ambassador to the United States and the U.S. ambassador to Denmark deliver eloquent greetings from the queen of Denmark and the president of the United States. A U.S. Air Force band marches in dress whites, pompon girls lead a California high school band, Danes sing "Home on the Range." The square dancers in their western dress come from Aalborg, not Texas!

Visiting Americans look on amazed. This isn't their nation's capital or "our town." This is Denmark — land of Hans Christian Andersen, of Hamlet's castle, of a flag affectionately called "Dannebrog." So why all the hoopla over the Yankees' Fourth — 4,000 miles across the Atlantic from the White House?

The story, which reads like a fairy tale, began 13 decades ago.

From the mid-1880s through the turn of the century, one out of every 10 Danes left for America, "Land of Promise." They did not leave for political reasons, but to find fresh soil, a new economy and a chance to educate their children. Most came to the upper Midwest.

When the Danish-American Society was founded in Chicago in 1912, they bought 200 acres of land near Aalborg, an old port city on the sailboat-dotted Lim Fjord 160 miles northwest of Copenhagen.

This was not just any land but Rebild. Centuries ago, wandering Visigoths revered this tranquil area of heather-laden hills and woods. By 1912, most of the heather had been sacrificed to the plow.

The society replanted the heather and honored the country of their birth by donating the treasured land to the Danish government, then under the rule of King Christian X. To honor the nation which had welcomed 500,000 Danish immigrants, they made one important stipulation — America's Fourth of July must be celebrated in Rebild every year.

King Christian X agreed. He opened the area as a national park that would stand as a lasting symbol of Danish-American friendship. "The Star-Spangled Banner" is sung only on the Fourth in Rebild, but visitors are reminded of this kinship all through the year. A large Lincoln log cabin, constructed in 1934 as a memorial museum, symbolizes homes built by immigrants in the mid-1880s. Each of America's then 48 states contributed a log.

Rebild's annual gala has featured Americans Walter Cronkite, Earl Warren, Walt Disney, Hubert Humphrey, Raymond Burr, Richard Nixon, Jean Hersholt, Danny Kaye, Ronald Reagan and Dionne Warwick. One of this year's main speakers is Garrison Keillor.

As Old Glory is raised to fly beside the red and white Dannebrog, Danes stand and cheer their approval. Visitors from the United States beam like Olympic gold medal winners.

Please turn to previous page

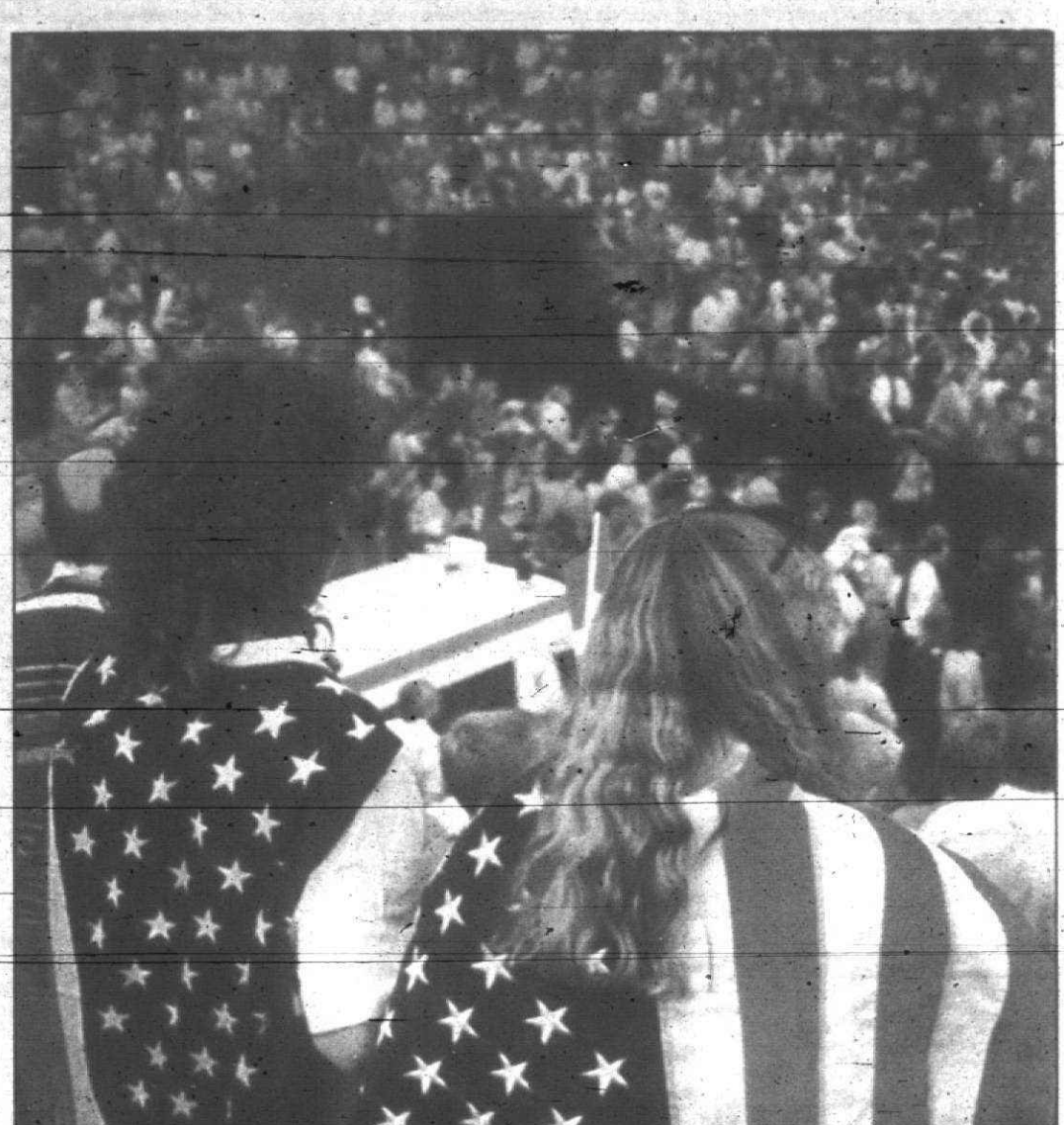

Photos by JOY S. LEWIS



Above, a couple blankets themselves in the red, white and blue as Denmark celebrates our national birthday. At left, the best-loved and liveliest street is Jomfru Ane Gade — "Virgin Ann" in English.

Fun, fireworks on Fourth

America bursts into summer this week with a great explosion of rockets, pinwheels, spirals and other fireworks painting the sky with lights.

The International Freedom Festival lights up the Detroit River through July 4. Both Canada and the United States burst with patriotic color on either side of the river.

The Bay City Fireworks Festival, the largest display in outstate Michigan, will make a big bang July 4 through 6. When you get the stars out of your eyes, consider the Bay City Belle, a 49-passenger stern-wheel riverboat docked in Wenonah Park and offering daily cruises. There is also the riverwalk and pier with its Victorian gazebo and a new marina.

Toronto is also ablaze with both fireworks and celebration; July 1 is Canada Day.

FIREWORKS AND CANNON

Fourth of July fireworks will be joined by the boom of cannons at Michigan's Colonial Michilimackinac in Mackinaw City and Fort Mackinac on Mackinac Island. Activities will include dozens of costumed voyagers landing at Colonial Michilimackinac in heavy canoes and a patriotic ceremony on the island designating Fort Mackinac's Post Cemetery as a National Cemetery.

The celebration began on June 29 and runs through July 7. Special guests include all active members of the U.S. armed forces, who will receive free admission to Mackinac State Historic Parks during the holiday period.

The morning of the Fourth about 40 costumed voyagers will paddle three 40-foot canoes under the Mackinac Bridge and head for the sandy beaches at Colonial Michilimackinac. The Canadian canoeists are re-enacting the travels of Sir Alexander MacKenzie, a renowned British explorer who journeyed twice through the Straits of Mackinac between 1789 and 1793 and discovered routes to the Arctic and Pacific oceans.

When the canoes touch the beach, gifts will be exchanged and welcomes extended, with costumed interpreters of Colonial Michilimackinac hosting the voyagers. Then the church bell will peal and all will be invited to an 18th Century French wedding, followed by a celebration dance on the Parade Ground where all are encouraged to join in.

At Fort Mackinac, holiday programming begins the weekend before the Fourth and continues the weekend after. The bunting will be out and special military drills and music will pay tribute to our nation's independence and visiting service men and women.

Please turn to previous page

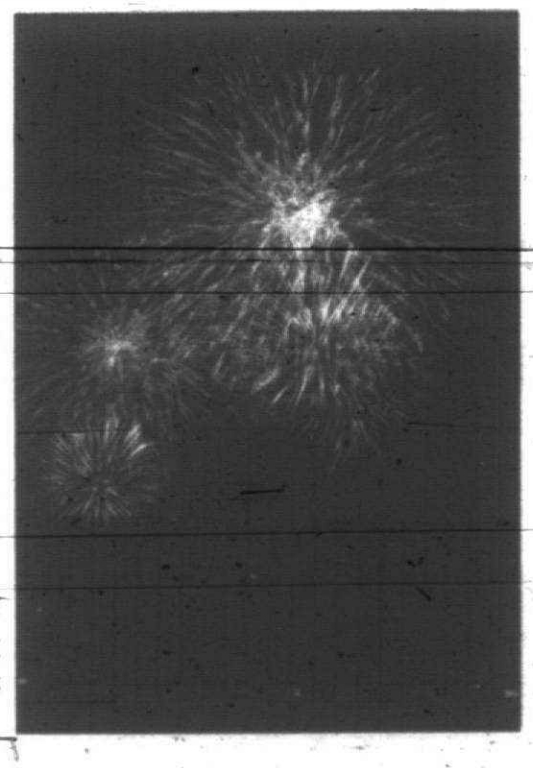

Photo by Micky Jones

The International Freedom Festival lights up the Detroit River through July 4. Both Canada and the United States burst with patriotic color on either side of the river.

The Observer Newspapers

Creative Living

CLASSIFIED REAL ESTATE

Bob Sklar editor/953-2113

Monday, July 1, 1991 O&E ★1E

Pop art

'Chocolate and Flowers' exhibit depicts the American way of life

By Linda Ann Chomin
special writer

POP ARTIST Reza wins the hearts of chocolate lovers everywhere with his canvases of giant chocolate bars, which express warm feelings for his adopted American homeland.

"Chocolate and Flowers," 25 brightly colored acrylic paintings by Reza, are on exhibit through Tuesday, July 16 at Linda Hayman Gallery in Farmington Hills.

Reza paints realistic replicas of Hershey's, Reese's and Nestle's chocolate bars because he believes they symbolize the American way of life.

"Almond Joy is part of life in American culture. It's a sign of prosperity and ultimate luxury," the Iranian-born Reza said in an interview from his Florida home.

Reza's paintings reveal a range of styles from realism to impressionism, and expressionism, influenced by the colorfully packaged candy of his past.

"When I was child, my father used to travel and used to bring us candy as treats," Reza said. "It remains in the back of your head, perhaps in the background."

"Pop artists are influenced by your environment, background and culture," he added.

IN THE '60s, Warhol, Wesselmann, Oldenburg and Rauschenberg, influenced by soup cans, Coke bottles and Oreo cookies, realistically depicted these symbols of American mass culture.

Pop artists played on mass media images, which had become signatures for American products, not only in this country but worldwide. Art critics named the movement created after mass media images, Popular Image art, Cool art and, finally, Pop art.

Foreign countries recognized these products with American images,

'Coming from a Third World country, everyone there wants to be doctor and engineer. They don't encourage the arts.'

— Iranian-born Reza pop artist

associating them with symbols of affluence and the American lifestyle. Visions of America danced in Reza's head, fueled by red, blue and green memories of those packages.

When Reza came to this country in 1955, "it was to go to school but it was very expensive to afford tuition."

Reza began drawing at age 8 but soon realized that, in Iran, an art career was unthinkable.

"Coming from a Third World country, everyone there wants to be doctor and engineer," he said. "They don't encourage the arts."

"IN DICTATORSHIPS, there is rich and poor, no middle class," Reza said. "You want to guarantee income."

In the USA, Reza studied engineering. By 1984, he owned a large graphic arts company in Washington. But art was still in the back of his head.

"In 1984, I decided I have to do it now if I'm going to do it," he said. "Against everyone's advice, I gave up the graphic arts business for painting."

Reza is now "living on some of the money" he saved and painting.

"Krackel" is an exact reproduction of the Hershey's candy bar, down to its silver foiled end wrappings. Red dominates the picture plane of the packaging on this American symbol known the world over. The acrylic candy bar is priced at $3,200.

"Wildfire" is an expressionistic painting of bright red and yellow tulips. From the lower left, tulips burst onto the canvas in an explosion of color, leading the viewer's eye upward. Virgin canvas dots the heart of the blooms as deep violet, blue and green adds a subdued background in contrast. The 76- by 50-inch canvas is priced at $5,600.

"I adore these artists, Matisse, Rauschenberg. I'm very interested, how Matisse was so persistent," Reza said. "Artists sometimes are ahead of their time."

REZA'S WORK, "Milk and Cookies," speaks of his feelings for his new homeland, "a land of milk and cookies where all things are possible." Yellow dominates the picture plane in this piece, which renders a glass of milk and Oreo cookies against the red and white stripes and the stars of an American flag.

"We decided to exhibit Reza's work because it's really fun and easy to live with, something very lighthearted. It gives you a happy feeling," said Linda Hayman, gallery owner.

Reza's work ranges in size from 50 by 42 inches for "Chocolate Cherry Cake" to the 84- by 22-inch "Doublemint" (Diptch).

"Art is the ultimate medium," Reza said. "Last year, I went to see a 100-year retrospective of Van Gogh in Holland. In Van Gogh, you could see the power."

"Art: it's political. Dictators, they don't want artists to flourish because they can move people."

Gallery hours are 9 a.m. to 6 p.m. Monday-Wednesday and Friday, 9 a.m. to 8 p.m. Thursday, and 10 a.m. to 5 p.m. Saturday. Linda Hayman Gallery is at 32500 Northwestern Highway, Farmington Hills. Call the gallery at 932-0080.



"Wildfire," by Reza, is an expressionistic painting featuring an explosion of bright red tulips that burst onto the canvas, one after the other, leading the viewer's eye upward. The 76- by 50-inch acrylic sells for $5,600.

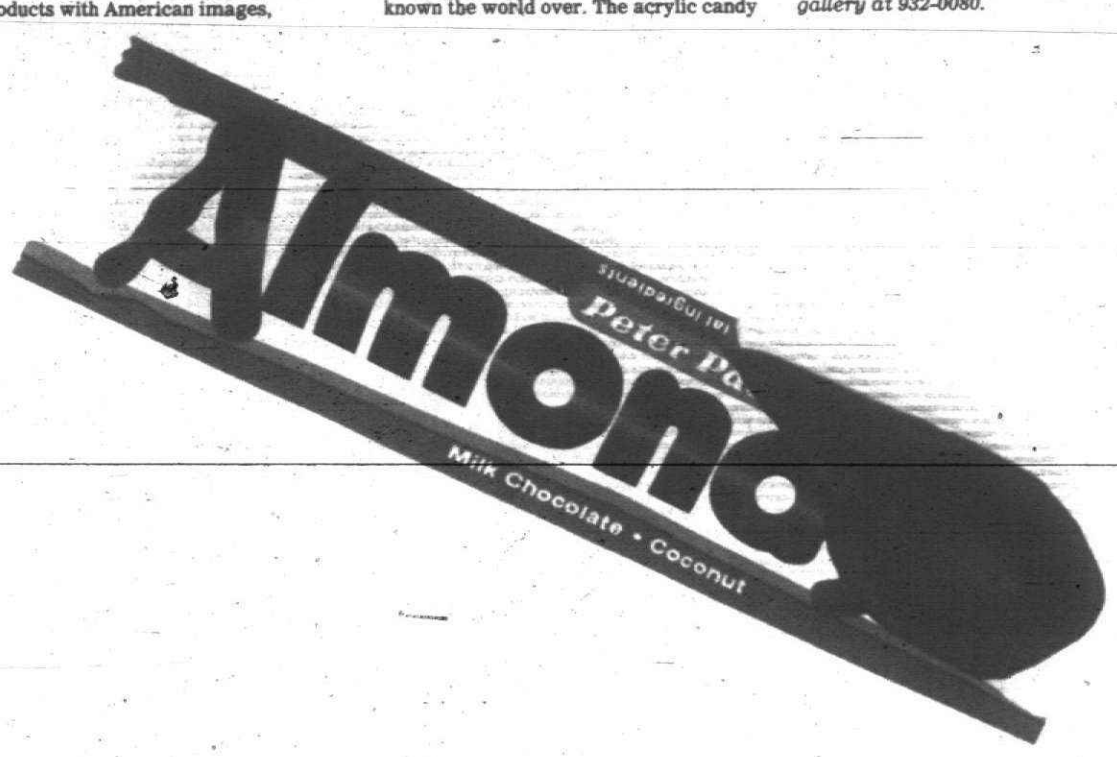

Reza believes that "Almond Joy" bars symbolize a "part of life in American culture." The 96- by 24-inch acrylic, a chocolate lover's delight, sells for $4,800.

exhibitions

This column runs weekly in Creative Living. Send news items about Oakland County events to The Eccentric, 805 E. Maple, Birmingham 48009. Send items about Wayne County events to The Observer, 36251 Schoolcraft, Livonia 48150. Attention: Creative Living editor.

● DETROIT GALLERY OF CONTEMPORARY CRAFTS

Monday, July 1 — "Summer Treasures" includes birdhouses, fish decoys, painted furniture, windbells and chimes and glass jewelry by nationally known craft artists, 104 Fisher Building, Detroit.

● ROUTE 10 GALLERY

Monday, July 1 — "Art of Papermaking" features works by Marcia Makowski, Cindy Fields, Ande Roeser, Pat Jackunas, Michelle Kalt and Doree Schwartz. Reception and demonstration 2-5 p.m. Saturday, July 13. Hours are 11 a.m. to 5 p.m. Wednesday-Sunday, until 9 p.m. Thursday, 32430 Northwestern Highway, Farmington Hills.

● WOODS GALLERY

Wednesday, July 3 — Photography by Mark Diem, Carol Johnson, Co Volkers and Tracy Murrell is on display through Aug. 19. A children's photographic craft session for grades 2 and up will be held 6:30-7:30 p.m. Thursday, July 25. A reception to meet the photographers will be held 7:30-8:30 p.m. same evening. The gallery is in the lower lever of the Huntington Woods Public Library, 26415 Scotia, Huntington Woods. Closed Saturday and Sunday.

● DETROIT INSTITUTE OF ARTS

Sunday, July 7 — "Collaboration in Print — Stewart & Stewart Prints: 1980-1990" is on exhibit in the Red Carpet area through Aug. 18. Then this show of 56 prints by 20 artists (six from Michigan) from the only professional workshop in this state goes on tour to Michigan, Ohio and Missouri. The screen process, cliche-verre, high-relief intaglio and lithography are represented. Hours are 9:30 a.m. to 5:30 p.m. Wednesday-Sunday, 5200 Woodward, Detroit.

● PARK WEST GALLERY

"Erte — The Estate Collection" features paintings, sculptures, serigraphs and jewelry from the estate of Romain de Tirtoff (Erte, 1892-1990). Erte was a highly productive artist until he died. He produced some of his greatest works in his last decade. Hours are 10 a.m. to 6 p.m. Monday-Wednesday, until 9 p.m. Thursday and Friday and 11 a.m. to 6 p.m. Saturday, Sunday, 29469 Northwestern Highway, Southfield.

● CRANBROOK ACADEMY OF ART MUSEUM

Student Summer Show, 70 works by recent graduates, continues through Sept. 15. "The Vessel Aesthetic: Ceramics by Maija Grotell continues through Oct. 27 and "New and Notable Acquisitions" runs through Oct. 27 as well. Summer hours are 1-5 p.m. Wednesday-Sunday, 500 Lone Pine, Bloomfield Hills.

● HILL GALLERY

Sculpture by Sandra Osip is on display

Please turn to Page 2

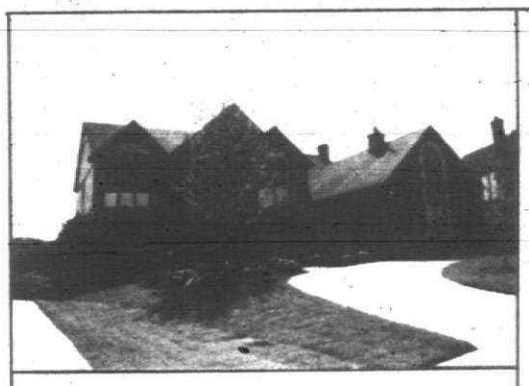

THE LOCATION YOU DESIRE.

THE HOME YOU DESERVE.



Somerset North offers you both.

Picture your family in a breathtaking Somerset North home. The fruits of your hard work will be enjoyed in these masterfully built, elegant homes.

Your children will grow in an excellent school system; they'll be able to walk to school and to playgrounds. You'll be minutes from I-75, exquisite shops, the Somerset Mall, and entertainment.

HOMES STARTING AT $260,000
- 1½- and 2-story brick exterior homes
- 2,800 to 3,800 sq. ft.
- 4 bedrooms
- 2½ bathrooms
- full basement
- fireplace
- ceramic tile
- side entrance garage
- city sidewalks
- wooded sites



MODELS OPEN DAILY 1-6 pm (closed Thurs.)

140 LOTS AVAILABLE

BROKERS WELCOME

Homes offered by:
OLYMPIA HOMES, INC. (313) 362-0020
AMERICAN HOME CORP. (313) 362-0479
SEAWELL HOMES, INC. (313) 362-4788
L.C. HOMES, INC. (313) 362-2272
ENCORE CUSTOM HOMES LTD. (313) 362-3070

Somerset North

Coolidge Road
Just North of Big Beaver
• Troy, Michigan

exhibitions

Continued from Page 1

through July 20, 163 Townsend, Birmingham.

● **GALERIE INTERNATIONALE**
This Royal Oak gallery just opened a second location. It's in the Peterson Building, 4066 Telegraph, Bloomfield Hills. Hours are 9 a.m. to 5 p.m. Tuesday-Saturday.

● **ELIZABETH STONE GALLERY**
A new collection of paintings by award-winning, illustrators of children's books continues through July 18. The artists include Jane Breskin Zalben, Chris Conover, Ashley Bryan, Arthus Geisert, Jon Agee and Peter Catalanotto. Hours are 11 a.m. to 5:30 p.m. Tuesday-Saturday, 580 N. Woodward, Birmingham.

● **SOUTHFIELD CIVIC CENTER**
Dolls by Minnie Anderson and calligraphy by William Bostick are on display through July 7. Hours are 9 a.m. to 9 p.m. Monday-Friday, until 5 p.m. Saturday, 26000 Evergreen, Southfield.

● **ROCHESTER HILLS CITY HALL**
Paintings by Jean Gammicchia and Judy Louzon are on display through August. The exhibit is sponsored by Paint Creek Center for the Arts of Rochester and is part of its Art in Public Places program. Hours are 8 a.m. to 5 p.m. Monday-Friday, 1000 Rochester Hills Drive, off Avon Road, Rochester Hills.

● **ROBERT KIDD GALLERY**
Summer group exhibition includes sculpture, glass and ceramics by an impressive list of gallery regulars including Gary Kulak, Harry Bertoia, Oscar Lakeman, William Nichols, Ida Kohlmeyer, Alberto Magnani and David Hopper. Hours are 10:30 a.m. to 5:30 p.m. Tuesday-Saturday, 107 Townsend, Birmingham.

● **LINDA HAYMAN GALLERY**
Collection of paintings by Florida-based painter Reza, "Chocolate and Flowers," continues through July 16. He was born in Persia, built a multimillion dollar graphic arts and communication company and has been a full-time painter since 1984. Hours are 9 a.m. to 6 p.m. Monday-Friday, until 8 p.m. Thursday and 10 a.m. to 5 p.m. Saturday, 32500 Northwestern Highway (south of 14 Mile), Farmington Hills.

● **O.K. HARRIS GALLERY**
"Michigan is O.K.!" is a Michigan artists invitational through July 27. Up until now, the 14 artists represented haven't had the opportunity to show their work in a commercial space. Hours are 11 a.m. to 6 p.m. Tuesday-Saturday, 430 N. Woodward, Birmingham.

● **RUBINER GALLERY**
Thai and Burmese folk art, crafts and sculpture are on display through July 10. The gallery owners select each piece personally. Many are from the Lahu, Karen and Akha hill tribes. Hours are 11 a.m. to 5 p.m. Tuesday-Saturday, 7001 Orchard Lake Road, West Bloomfield.

● **POSNER GALLERY**
Whimsical papier-mache people by Charlotte Haitman, along with new works by Linda Zalla and Susan Shlom, are on display. Hours are 11 a.m. to 5 p.m. Tuesday-Friday, until 4 p.m. Saturday, 32407 Northwestern Highway, Farmington Hills.

● **FEIGENSON/PRESTON GALLERY**
"Collaborations," by John Yau and Archie Rand, will continue through Aug. 10. Hours are 11 a.m. to 5 p.m. Tuesday-Saturday, 796 North Woodward, Birmingham.

● **OAKLAND COUNTY GALLERIA**
Paintings and sculpture from Pontiac/Oakland Society of Artists, continue on display through July. Hours are 9 a.m. to 5 p.m. weekdays, Executive Office Building, 1200 N. Telegraph, Pontiac.

● **J. GIORDANO GALLERY**
"Natural Images," a one-woman show of paintings and drawings by Norma McQueen of Garden City. Her work has been in many juried, regional shows and she was artist of the month at Henry Ford Hospital, West Bloomfield and Dearborn and at the Garden City City Hall. Continues through July 12. Hours are 10 a.m. to 5 p.m. Monday-Saturday, until 9 p.m. Tuesday, Thursday, 332 E. Main, Northville.

● **TROY ART GALLERY**
"Summer Highlights," features paintings by Evans, Herring, Krieg, LaChiusa, Owens and Zaks and Japanese prints by Hiroshige, Kuroda, Saito, Sekino, Shinoda and Yoshitoshi along with ceramics. Hours are 11 a.m. to 5 p.m. Tuesday-Saturday, 515 S. Lafayette, Royal Oak.

● **XOCHIPILLI GALLERY**
New work by Jerome Ferretti will be in the gallery through July 20. Regular hours are 11 a.m. to 5 p.m. Tuesday-Saturday, 568 N. Woodward, Birmingham.

● **CENTER GALLERIES**
"Samuel Halpert: A Conservative Modernist," continues through July 26. Halpert, who headed the Society of Arts and Crafts painting department 1927-1930, is now gaining attention as a pioneer of American modernism. Hours are 10 a.m. to 5 p.m. Tuesday-Friday, until 4 p.m. Saturday, Sunday, 14 E. Kirby, Suite 107, Detroit.

● **SUSANNE HILBERRY GALLERY**
Paintings by Manny Farber, 74, artist, critic and teacher, continue through Aug. 24. He is given credit for bringing new life and passion to traditional still-life-painting. Hours are 11 a.m. to 5 p.m. Tuesday-Saturday, 555 S. Woodward, Birmingham.

● **RUSSELL KLATT GALLERY**
New releases by American impressionist Henri Plisson are on display. Hours are 10 a.m. to 6 p.m. Monday-Friday, until 5 p.m. Saturday, 1459 S. Woodward, Birmingham.

● **HABATAT GALLERIES**
Sculptures that combine glass and other materials by French artist, Matei Negreanu, Jon Wolfe and Damian Prior are on display through the summer. July hours are 10 a.m. to 6 p.m. Wednesday-Saturday, 32255 Northwestern Highway, Farmington Hills.

● **DETROIT FOCUS GALLERY**
"Young People's Art," includes a section, "Visions of Peace," with work by students in grades 3-12 from Detroit Public Schools, Saviet children from the Institute for Gifted Children in Leningrad and Italian school children. Hours are noon to 6 p.m. Wednesday-Saturday, 743 Beaubien, Detroit.

● **DONNA JACOBS GALLERY**
Mixed group of antiquities — Egyptian, Greek, Roman, Pre-Columbian and Near Eastern — are on display to July 27. Hours are 11 a.m. to 5:30 p.m. Tuesday-Saturday, 574 N. Woodward (second floor), Birmingham.

● **CRANBROOK ACADEMY OF ART MUSEUM**
Student Summer Show, with works by 70 recent graduates, continues through Sept. 15. "The Cranbrook Collection: New and Notable Acquisitions, 1989-1991" and ceramics by Maija Grotell continue on display through Oct. 20. Hours are 1-5 p.m. Wednesday-Sunday, 500 Lone Pine, Bloomfield Hills.

● **ARTISTS GALLERY**
"Kaleidoscope," continuing through July 14, features collages by Terri Melnick and photography by Al Millstein. Hours are 10 a.m. to 5 p.m. Monday-Saturday, until 8:30 p.m. Thursday, Applegate Square, between 12 and 13 Mile, Northwestern Highway, Southfield.

● **CRIPPS PATRONA GALLERY**
Opening show for this new gallery features original paintings by Daniel Painter of Bocs Raton and porcelain dolls by Patricia Patrona of Romeo. Hours are 10 a.m. to 10 p.m. Monday-Saturday, 209 Main, Rochester.

● **CREATIVE ARTS CENTER**
"Layered Concepts," an exhibition of two-and three-dimensional handmade and cast paper plus abstract and conceptual architectural drawings, continues through July 12. Paintings by Victor Lay are on exhibit in the Community Gallery in the Center through June 27. His theme is Michigan scenes, 47 Williams, Pontiac.

Fashion — key color influence



all about color

Helen Diane Vincent

I interviewed Pat Verlodt while she was in Michigan for Color Marketing Group's spring international conference. She's group president.

I also reviewed color boards summarizing current and forecast colors for the contract, industrial, fashion and home furnishings consumer markets.

Q. Before we get into the specifics of color, tell us something about the Color Marketing Group and perhaps how it has changed over the years.

Verlodt: At present, Color Marketing Group has 1,200 members involved with color marketing decisions. Most of our membership is from the USA, but we are attracting people from other countries.

When we were founded in 1962, our color forecasts were based on a consensus from the general membership, which at that time was no more than 200. Now we have 20 committees that concentrate on a particular aspect of color marketing, including color education.

Our workshops also focus on different industries such as fashion, home furnishings and others. We distinguish between color that represents basics, or "now" colors from ascending and longer-range forecast colors within each industry. Sheets of these colors are made available to the members through Pantone as well as Colorcurve, which each renders colors according to its respective color notation system.

Q. How do you see color trends evolving? What do you see as the most significant influences on home furnishings trends?

Verlodt: UndouBtedly, fashion has the strongest influence, which underscores the greater frequency of change we're seeing both in styles and color. But at the same time, the consumer is becoming more comfortable in using color and adjusting to changes.

Although European fashion continues to have an influence on American fashion, the looks are getting closer to each other. This applies to the growing similarities between fashion and home furnishings colors.

Regional differences are not as strong as they used to be. I'm seeing the Southwest look of peach, gray and aqua throughout the United States, but mostly for interiors. This trend doesn't necessarily apply to exterior products because of the natural differences in our country's geography and the way people have related to their environment. Certain colors look better with stucco in the Southwest than with brick in the Northeast.

But most of all, what I see happening is that rules are out. Various color palettes seem to co-exist: neon brights have emerged along side of gray colors, jewel tones parallel pastels.

SUMMARIZING THE profusion of color swatches, the cyclical phenomenon still operates in consumer marketing.

The greens are losing their blue ("teal") cast and gravitating toward either a more balanced case or toward a definite yellow-cast, such as Parrot green, khaki, or even a shade an earlier generation called "avocado."

The rose and mauves popular in the 1960s move to a secondary role and take on various nuances. But bright pink is picking up, even as an accent in contract interiors.

Yellows and golds are becoming more important, while the rosy-beiges, not seen in a long time, are again reappearing. Hyacinth blues (red-cast) are definitely usurping teals, although bright turquoises are to be found as accents, especially as part of the neon bright groupings.

The strong burgundy reds of the '80s have grayed and softened, as have' the purples and navy blue. Many more neutrals abound, taking the place of gray.

Helen Diane Vincent is a design writer based in Troy. Her column runs the fourth Monday of each month.

CLASSIFIED REAL ESTATE



302 Birmingham / Bloomfield

BIRMINGHAM IN-TOWN
Contemporary, sharp, sophisticated, renovated all brick home now available. 2 bedrooms, 2½ baths, central air, spacious lot. Current mortgage 8.25% approved. Value $210,000; will sell at $199,000. Call immediately. Jerry 644-1576

BIRMINGHAM
1705 Mansfield
Superb 3 bedroom home with new landscaping & freshly painted inside & out. Includes many extras newly remodeled upstairs & bath, central air, fireplace, attic fan, 2 car garage with opener (appliances). Call for appointment $124,900. 645-2148

FRANKLIN.
Only $117,900 for this 3 bedroom brick ranch on beautiful parklike lot in small creek area. 2 full baths, formal dining, family room, fireplace, central air & 2½ car garage deck, many upgrades. Hurry!
Ask for Janet or Steve Stockton
RE/MAX 100 INC.
348-3000

303 W.Blmfld. Keego Orchard Lake

CHARMING 4 bedroom 3 bath updated cape cod on ½ acre. Wrap-around deck. Many special privileges. Must see $239,900 855-9008

NEW CONSTRUCTION
4 bedroom, 2½ bath, 2 story near Orchard Lake & Maple. Lake Privileges. Cul de sac location, backing to woodland preserve. Over 2,700 sq ft including walk-out basement & fireplaces. 3 car garage. Still time to pick your colors. Custom built by TRIUMPH HOMES. $310,000

OWNER, W. Bloomfield 3 bedroom ranch, clean home, large lot, unfinished Florida room, attached garage. $89,900. 646-5392

Something Special
in desirable Lakeshore Village. Newly decorated 3 bedroom, 2½ bath brick ranch. Lovely family room with fireplace, beamed ceiling, doorwall and parquet floor, plus sparkling Large bedrooms with spacious closets and newer central air makes this a must see. $157,900

The Prudential
Harry S. Wolfe, REALTORS
462-1660
Independently Owned and Operated

304 Farmington Farmington Hills

ALUMINUM/BRICK COLONIAL
Featuring 4 bedrooms, 1½ baths, 2½ car garage. Extras include Central air, florida room, fireplace and much more! Full basement, etc. All for large corner lot. $118,900. Call after 6pm or Sat-Sun. after 9am 474-5342

BEAUTIFUL 1-2 ROLLING Treed Acres. 3 bedroom, 2 bath ranch, large rooms, skylights, hardwood floors & 2 fireplaces. Pool. All sports. $145,000. BUYERS ONLY 737-5059

FARMINGTON AREA - unbelievable history. Colonial. Needs work. But most of the ingredients are in place for restoration. Large lot on Rouge River. All woodwork doors trim are original. Asking $67,900
ONE WAY REALTY 473-5500

FARMINGTON near DOWNTOWN. 3 bedroom, 1½ bath brick ranch, large family room, 2 car garage, location $132,500. 34038 Alta. Come, Call to see. 474-5209

Just Reduced!
This classic older home has the amenities of a brand new home in including a master bedroom suite with walk-in closet and bath complete with jacuzzi and shower. In addition the home features 3 other large bedrooms, a formal dining room, great room with fireplace, remodeled kitchen and a den. Add the basement, 2 car garage, new central air and for those who dream of more, it comes complete $176,900

The Prudential
Harry S. Wolfe, REALTORS
474-5700
Independently Owned and Operated

LOVELY FAMILY HOME
4 bedroom and den, 2 baths, primus Twin Valley. Such Many many extras! $$ REDUCED $$
HEPPARD & ASSOCIATES
855-6510

304 Farmington Farmington Hills

3 BEDROOM BRICK RANCH.
Sidelisted at $124,900; now reduced to $104,900!
Horse Enthusiasts
First showing with nearly 2 acres includes a horse barn with loft. Large 4 bedroom cottage 1½ story home has 1½ baths, 2½ car garage, and basement with sauna. Unfinished upstairs allows for your personal touch to increase its value. $124,900!

The Prudential
Harry S. Wolfe, REALTORS
421-5660
Independently Owned and Operated

LARGE NEW kitchen, all brick home 4 large bedrooms, 2½ baths, family room w/fireplace, 2300 sq. ft., 2½ car garage $110,000. 647-1054

BRAND NEW CONDOMINIUMS
Starting at $149,900. (Non-Fin.) 352-8890
Model open Fri. Sat. Sun. 1-5 p.m. 474-9211

SOUTHFIELD COLONIAL - Updated kitchen & bath, 3 bedrooms, 1½ baths, family room w/fireplace, 1st floor laundry on large lot $89,900. 424-9104

SOUTHFIELD. 8 acre stately ranch with beauty of country and convenience of the city. Centrally located near I-696 and 10 Mile Rd. Very private. Only $149,000. Won't last. Weekends 474-9211

The Michigan Group
Realtors
591-9200

307 South Lyon Milford-Highland

A NEW COMMUNITY
EAGLE HEIGHTS, SOUTH LYON

3 or 4 bedroom homes with basement, garage, priced from $109,000 or included.
New Model Open 12-6pm
196 to Milford Rd., S. to 10 Mile Rd., W. to Mill Street, right, to models.
Model:437-3773 Office:229-5722
ADLER HOMES INC.
Brighton, Mi.

ATTRACTIVE 3 bedroom brick & aluminum ranch on a fenced-in corner lot in a very popular S. Lyon sub. Home is decorated w/ country charm & has full finished basement w/sauna. Close to schools, shopping & church. Priced to sell at $87,000. Call Elaine Killoran, Real Estate One Brighton, for more info. 227-5005, 227-7226

BEAUTIFUL COUNTRY RANCH On 2 acres features 4 bedrooms, 3 full baths, family room, country kitchen, 1st floor laundry & finished walk-out basement. 2 car attached garage, pole barn & $169,900!

CENTURY 21
Hartford South-West
471-3555 437-4111

COUNTRY RANCH. 1700 sq. ft. plus full basement. attached 2 car garage. Immaculate starter home! Call today, asking $129,900. VA $-0- down O.K.
ONE WAY REALTY
473-5500 OR 1-800-383-1281

NEW CONSTRUCTION
3 Bedroom Ranch, 1680 sq. ft., 2 full baths with ceramic tile, Merillat cabinets & Anderson casement, windows. Call for details. 561-2359

SOUTH LYON By owner. 1300 sqft ranch. 3 bedroom, double vanity, bath, full basement, fireplace, deck, city services. $92,500 313-437-9849

308 Rochester-Troy

BY OWNER - Custom built, 3 bedroom contemporary brick ranch, professionally landscaped, on premium 1 acre lot, backs up to Great Oaks Golf Course. Air, 1st floor laundry, full basement, 2½ car attached garage, close to schools & shopping - many top quality extras. $169,900. After 6pm. 652-7447

ROCHESTER - Open House Sun. 2-5. By owner. 3 bedroom English Tudor with great room & family room, much more. $202,000. 656-7725

309 Royal Oak-Oak Park Huntington Woods

CLASSIC 40's construction, immaculate move-in condition. Brick home, finished hardwood floors, basement windows-marble sills 2 bedrooms, 1 bath, formal dining, full basement. Fenced backyard. Farm date area. $54,900. 541-2315

DESIRABLE BEVERLY HILLS - Royal Oak Sub. 1¼ size lot, hardwood floors, remodeled kitchen, air, security system, finished basement. $182,000 or 853-6938

NORTH ROYAL OAK - 3 bedroom brick ranch, full finished basement, hardwood floors, patio. $83,900. Ralph Conselyea Realtor 398-8400

309 Royal Oak-Oak Park Huntington Woods

ROYAL OAK - Near downtown. Large cedar living & natural wood-work, hardwood floors, 4 bedrooms, large front porch. $122,900.
Ralph Conselyea Realtor 399-6400

310 Wixom-Commerce Lakes Area

3 Acres of mother nature's beauty provides the perfect setting for this architecturally designed new construction 3,160 square ft. colonial in prestigious Oak Hollow of Commerce Twp. Too numerous to mention. $325,800

The Prudential
Harry S. Wolfe, REALTORS
421-5660
Independently Owned and Operated

311 Home Oakland County

BERKLEY - BY OWNER
3 bedroom doll house. Appliances, decorated, new roof, contract terms, $78,900. 362-2717

Dave Heinrich
RE/MAX 100, inc.
348-3000/453-9454

OWNER, W. Bloomfield 3 bedroom ranch, clean home, large lot, unfinished Florida room, attached garage. $89,900. 646-5392

Something Special
in desirable Lakeshore Village. Newly decorated 3 bedroom, 2½ bath brick ranch. Lovely family room with fireplace, beamed ceiling, doorwall and parquet floor, plus sparkling Large bedrooms with spacious closets and newer central air makes this a must see. $157,900

The Prudential
Harry S. Wolfe, REALTORS
462-1660
Independently Owned and Operated

LOVELY FAMILY HOME
4 bedroom and den, 2 baths, primus Twin Valley. Such Many many extras! $$ REDUCED $$
HEPPARD & ASSOCIATES
855-6510

312 Livonia

AIR CONDITIONED brick Ranch, charming neighborhood, tree-lined curved street with pool & tennis club. Home features full basement, attached 2 car garage, master bath, large kitchen, fireplace. Asking $96,900, consider offers. Veterans with $-0- down, O.K.
ONE WAY REALTY 473-5500

ANN ARBOR TRAIL AREA - brick Ranch, dining "L", 2 car garage, finished basement. $89,900. Realtor, anxious, call Lynn Bone
ONE WAY REALTY
473-5500 or 522-8000

A REAL CLASSIC
2 story farm house, 3 spacious bedrooms, wet bar, deck, natural fireplace, dining room, family room, huge lot, 1½ baths, attached 2 car garage with opener - only $104,900.
ASK FOR DON CASTELLI

Century 21
CASTELLI 525-7900
1990 CENTURION
AWARD WINNING OFFICE

ASHLEY CONSTRUCTION
Custom Home Builders
7
4 remaining building sites available in Livonia.
427-3295

A-1 HOUSE/NEIGHBORHOOD
Reminiscent in the heart of Livonia with 2188 sq. ft. of spacious living area featuring 4 bedrooms, 2½ baths, 2 family rooms, a large family room & pretty as a picture formal living room & dining room, 2½ baths & hard to find 2½ car attached garage. All for only $139,000. Call

MARY GATTO
Realty Professionals 478-5300

BEGINNERS
Lots of updated features in this sharp Normal Neutral decor. 2 car garage. Good location! Near everything! Asking $101,500!

CENTURY 21
ROW
464-7111

BURTON HOLLOW COLONIAL
4 bedrooms, 2½ baths, central air Huge deck. Completely updated! Just reduced $151,900! 591-1805

BY OWNER - Livonia 2400 sq ft 4 bedroom colonial, 2½ bath 1st floor laundry, newer roof & carpet, immediate occupancy. 464-0519

FHA Buyers
Move in with minimum cash. Centrally located aluminum sided ranch on almost an acre of shaded splendor. Attached garage and family den. $69,900

Brick Starter
South Livonia's best buy 3 bedroom ranch, 1½ baths, finished basement, central air, and 2 car garage. Newer carpeting and furnace. $83,500

First Showing
Central Livonia's Kimberly Oaks Sub. Budget priced value packed 3 bedroom brick ranch. Natural fireplace, finished basement, 1st floor ¼ bath, dining room, and attached garage $105,500

The Prudential
Harry S. Wolfe, REALTORS
421-5660
Independently Owned and Operated

312 Livonia

BRICK 2 STORY with four extra large bedrooms, large family room off of open kitchen, formal dining room, basement, fenced yard with patio & BBQ. E. of Farmington/N. of 7 Mile in Stevenson High District. $97,900.
ONE WAY REALTY 473-5500

BY OWNER. Income property, 2 story, fireplace, sunroom, basement, private bath & kitchen in upstairs apt. Reasonably priced. 471-3182

COUNTRY CHARM
One look and you'll love this 1,228 sq. ft. farmhouse loaded with character! Features include: spacious rooms, large 1st floor laundry, 2 bedrooms + den. Located on a double lot. Just listed for $64,900. Call:

CAROL HAINLINE
CENTURY 21
ROW
464-7111

Country In The City
This quaint cottage style home sits on a beautiful 100 x 200 golf course in Northwest Livonia. In an area of more expensive homes, this house comes with a 2nd garage and has tremendous potential. $95,500.

Everything is Custom
on this spacious Cape Cod in Northwest Livonia. Features include a completely remodeled kitchen with custom cabinets, newer Andersen windows, 2 year old vinyl trim, and a newer roof. Other extras include central air, hardwood floors, and new carpet and paint. $109,900

Vintage Farmhouse
in the heart of Livonia sits on a ½ acre lot. But this is not your normal farmhouse. It has been totally updated with a contemporary formula: kitchen, remodeled baths, and refinished hardwood floors. The master bedroom even has a walk-in closet. 3 large bedrooms, 1½ baths, and a full basement. $86,900

OPEN HOUSE
OUTSTANDING COLONIAL (Open Sunday 1-4). Avoid the hassle of building by purchasing this 4 year old colonial in Northwest Livonia that is just full of extras. Premium lot backing to nature and gorgeous landscaping. Main floor laundry, cedar system. Picture perfect! $172,900

The Prudential
Harry S. Wolfe, REALTORS
474-5700
Independently Owned and Operated

FIRST OFFERING
Mint 3 bedroom, 2 bath brick ranch with finished bsmt. ½ acre WOW! $119,000.
HEPPARD & ASSOCIATES
478-2000

Just Reduced
Price Reduced $5,000. This 4 bedroom colonial a great buy. Enjoy the summer in the private ground pool. Your kids can safely walk to school. This home is in excellent condition. Recent improvements include new furnace, central air, carpet, new foyer, and kitchen floor. Large kitchen with pantry and eating space. Living room, with fireplace and much more. $109,900

Castle Gardens
One of the most sought after subdivisions in Livonia. This 3 bedroom ranch features updating including furnace, central air, and carpet! Drive by. Hurry, this one won't last! $111,900

Look No Further
You can move right into this updated 3 bedroom, 2½ bath brick home with lots of extras. Nice deck, sprinkler system and oversized garage. Excellent improvements include: newer furnace, central air, hot water heater, insulation, cement work, and siding, and newer roofs. Located in neutral tones. $125,900

Unbelievable Find
Located in a prime section of Northwest Livonia is this lot with lots of mature trees. This home features a country kitchen, family room w/fireplace, 23 x 12 living room with fireplace & formal dining room leading to deck. Tastefully decorated in neutral tones throughout. Only $109,900

The Prudential
Harry S. Wolfe, REALTORS
462-1660
Independently Owned and Operated

Just Reduced
This 3 bedroom ranch features 2 full bath and a 1st floor laundry is situated on a wonderful family lot with a ravine setting on a deed end street. Features include: cozy fireplace in family room and formal dining room. $146,900

Great Value
Lots of room for the family on the dining! In this 1700 sq. ft. ranch with garage. There's an abundance of room for bedroom as well as a living room, family room and den. Also located owner wants this home sold and is even including the stove, refrigerator, washer and dryer. Don't miss this opportunity. $69,900.

7 Years New
Brick ranch with 3 large bedrooms and 1½ baths, family room leads to the deck overlooking this 1/3 acre lot. 2 car attached garage and full basement. Beautiful kitchen with oak cabinets. $109,900.

Just Listed
This beautiful brick ranch has large rooms and quality construction with vast closets, walks, hardwood floors and a gorgeous finished basement. All this in a well kept area, highlighted with a park-like setting across the street. $101,900

The Prudential
Harry S. Wolfe, REALTORS
474-5700
Independently Owned and Operated

LIVONIA - Handyman Special. Excellent commercial location on 7 Mile Road. Zoned C-2. Perfect for small business or office use. Only $85,000. Won't last!

The Michigan Group
Realtors
591-9200

LIVONIA RANCH
3 bedroom, 1½ baths, full basement, large country kitchen, central air, family room. Lender says it's gone - hear 7 Mile & Middlebelt. $82,900.

LOWEST PRICED Home in prime NW Livonia area. Immaculate, remodeled, 3 bedroom, 1½ brick ranch on ½ acre. $108,900 421-7433

MOVE right in to this custom built 4 bedroom colonial. All the extras and a large lot also. Priced Reduced! $219,000. Open Sun. 464-6260

TREED LOT
Tranquil setting on 131 x 131 treed lot, 3 bedroom, 2½ bath, 1st floor laundry, oak kitchen with island, luxurious master bedroom with studio ceiling, 3 skylights, walk in closet, master bath, 2½ car garage, full basement $199,900. 476-8232 or 663-9228

312 Livonia

LIVONIA - A family delight. You too can have fun in this more than 2000 sq ft 4 bedroom colonial located in much desired Golfview Meadows. Family room with fireplace, 2½ baths, basement and 2½ car attached garage. $157,900.

CANTON - Priced to sell quickly. Sellers are ready to move. Spacious 4 bedroom quad with all new windows, enormous kitchen and living/dining area. Prime cul-de-sac location. Asking $149,900.

REDFORD - Very nice 3 bedroom home in family neighborhood. Large front porch, floor to ceiling fireplace, new carpeting, freshly painted. 2 car garage and lots of room for a growing family. All this and more for a very reasonable price of $54,900

The Michigan Group
Realtors
591-9200

Livonia Old Rosedale Gardens
CLARENCE - Ranch
Exceptional. New 2½ car garage. Totally updated. Central air. Only $119,900 Call:

NEW - 1 WOODED ACRE 2-story 1500 sq. ft. Contemporary with at least 3 bedrooms. Bel Canto area. $136,000. Call: 421-5741

Open Sat & Sun 12-5
4 bedroom 2½ bath Colonial 9 Mile/Newburgh area. Many remodeled. Neutral decor. Clean $156,900 591-4871

SHARP
NEWLY DECORATED TRI
Remodeled modern kitchen with newer built in appliances. 2 air, newer carpeting throughout, 2 car garage. Immaculate $94,900 (L-4)(L-36)TRA

FAMILY ROOM
General decor in this 3 bed and open floor plan 3 bedroom brick home. 1½ baths, 2 car garage immaculate $95,900 (L-47)(L-34)TRA

Remerica
HOMETOWN REALTORS
459-6222

THREE BEDROOM home nestled inground pool, gorgeous view. Livonia Schools. 6 Mile & Inkster area. Only $116,900.

313 Canton

ABSOLUTELY AMAZING
Imagine living in Canton starting at

$89,990

Builder now taking reservations for a limited number of wooded homesites with city water & sewer. Spacious floor plans with many amenities highlight this new subdivision. Priced in Canton Schools!
PHOENIX LAND DEV.
Office 788-0020 ... Model 981-2234
Open Weekdays 12-5
Weekends 12-5
Located on Lotz one ½ off Cherry Hill, bet. Sheldon & Lilley.

CANTON RANCH - 3 bedrooms, family & living room, full basement, new carpet, 2 car attached garage. Plymouth-Canton Schools. By owner $88,000. 313-453-9085

CAPE COD
Spacious 4 bedroom with 2 full baths, updated kitchen, basement, central air, family room, basement & attached garage. $149,900

Remerica
HOMETOWN REALTORS
459-6222

JUST MOVE IN
to this squeaky clean quad located in a lovely sub in Canton. 4 large bedrooms, 1½ baths, family room & family room with fireplace, new central air, furnace & water heater. Lots for the price $121,900. Call:

PETE ZABALA
Remerica
HOMETOWN REALTORS
459-6222

STOP LOOKING
AT THE REST
and Buy the Best. 4 bedroom, colonial with 2½ baths, family room with fireplace and 1st floor laundry. $115,900

453 6800
COLDWELL BANKER
Schweitzer Real Estate

314 Plymouth

BY OWNER custom built 2600 sq ft 4 bedroom 2½ bath colonial in township location. Many extras $153,800

THREE BEDROOM 1½ bath ranch, full basement, 1 car garage 1,080 sq ft. 2 car garage, newly remodeled kitchen! $118,000. 451-0127

Trailwood Ranch
Sprawling 1,780 square ft. brick 3 bedroom 2½ baths in one of Plymouth's premier subdivisions. Meticulous landscaping, 1st floor laundry, sprinklers, parking, air, and formal dining area. $177,900

The Prudential
Harry S. Wolfe, REALTORS
421-5660
Independently Owned and Operated

314 Plymouth

Walk to Town
from this 3 bedroom, 2 story home on a thoroughly updated, landscaped lot but many updates have been done including roof, central air, wiring, plumbing, & exterior doors Asking $108,500. Won't last (s/522)

Remerica
HOMETOWN REALTORS
420-3400

315 Northville-Novi

NORTHVILLE
1st offering. Unique brick home, perfect for empty nesters, 2 bedrooms, 2½ baths, 2 kitchens, built in 1979 on half acre lot. Call for details

Century 21 - Dynamic
728-8000

NOVI Royal Crown Subdivision, 1 of novi's premier subs, located at 9 Mile & Taft Rd. Will build custom homes from 2400 sq. ft. Treed lots & walk-outs still available. Model located at: 22586 Barrington Dr. Open every day, Noon-6. Thursday by appointment only.
A.J. VAN DYEN BUILDERS
349-8777

PEACEFUL & SERENE
Put your feet up & enjoy the private landscaping of this 4 bedroom, 2½ bath colonial. The gorgeous home offers a large lot, circular driveway, family room, den, fireplace with bay window and 2 car side entrance garage. Ideally located in tree lined Novi $189,900 Call:

Diane Braykovich
RE/MAX 100
348-3000

316 Westland Garden City

BRAND NEW LISTING

Maintenance free exterior. Easy living. Only $98,500.

BRICK FRONT RANCH, new 3 bedrooms, huge kitchen, 1½ baths, basement. Only $76,900. Livonia schools.

STATE WIDE METRO
427-3200

BRICK RANCH, premium trim, 3 Bedrooms, full basement, 2 car garage. Warren - ermman area. Nice shape. $69,900.
ONE WAY REALTY 473-5500

WESTLAND, 33536 Unicorn Lane
$3200 DOWN
$534. PER MONTH

Brand new 3 bedroom ranch. Brick. Full basement. Earn part of your down payment & closing costs by painting & floor tiling.

ROSS REALTY 326-8300

WESTLAND, 33536 Unicorn Lane
$3200 DOWN
$534. PER MONTH

Brand new 3 bedroom ranch. Brick. Full basement. Earn part of your down payment & closing costs by painting & floor tiling.

ROSS REALTY 326-8300

316 Westland Garden City

GARDEN CITY - COUNTRY LIVING
3 bedroom, 1½ baths, family room, 2 car garage. Warren - ermman area. Nice shape. $69,900.
ONE WAY REALTY 473-5500

BRING YOUR
CHECKBOOK
Your search for perfection is over. Super sharp 3 bedroom ranch with fun finished basement on large lot with 2½ car garage. Central air, underground sprinklers, newer furnace, newer roof, new stainless steel air carpet throughout, fireplace in family room, and much more! Priced at only $114,900. Call & ask for:

Gary Jones
Remerica
HOMETOWN REALTORS
459-6222

EXQUISITE
tri-level. All large bedrooms, country kitchen, family room, wood burning fireplace, central air. 3 car attached & dream garage. 1 yr. home warranty. $149,900

Century 21
CASTELLI 525-7900
1990 CENTURION
AWARD WINNING OFFICE

GARDEN CITY - Check it out! Nice aluminum 3 bedroom, 2½ car garage. Double lot, many updates $4700 moves in. $544/mo. FHA $53,500. Call Gary 525-3826

Great 4 Bedroom
Colonial at a great price. Features include all appliances, newer carpet in living room & dining room, stairs & hall. Home has full basement & 2½ car garage on a corner lot. All this & more for only $52,900 (m5.16861) Call:

CURT DOZIER
Remerica
HOMETOWN REALTORS
420-3400

INCREDIBLY
UNIQUE HOME
Built in 1968 You won't believe the craftsmanship that went into this 2,036 sq. ft. 2 story home. 3 bedrooms 2½ baths, full basement solid oak kitchen cupboards! Built-in appliances, central air, first floor laundry, underground sprinklers & 2½ car garage with circular driveway. Fantastic price and deck Just listed at $149,900 Call:

Gary Jones
Remerica
HOMETOWN REALTORS
459-6222

JUST DO IT!
$54,900
Just pack up & move in! Adorable ranch with updates throughout. Oak cabinets, new tile & newer carpeting. Bath totally remodeled. Electric roof, plumbing done in 1990. Ceiling fans & window treatments stay. Must see inside!

FAMILY GATHERINGS
Will be a pleasure when you own this 3 bedroom brick home with family room, fireplace has wood-burner. Deck surrounds family room for outside fun. Convenient kitchen with dining area, open to family room. Large wooding deck for BBQ. Full basement. Air conditioning plus garage & storage $88,900

Century 21
J. Scott, Inc.
522-3200

NEW CONSTUCTION!!
Garden City, Westland, 1300 sq. ft. ranches, 3 bdrms, 2 baths, 2 car garage. $99,900
Starting at $74,900 Call 476-0669

WESTLAND - NORTH
Built 1991. 3 bedroom colonial, family room, separate dining room, full basement, 2 car attached garage. $99,900

Call Gail Butcher
RE/MAX 100 INC.
348-3000

Picture Perfection
and you'll picture this home. This large 3 bedroom bungalow has a light and airy floor plan. Tastefully remodeled throughout with beautiful oak cabinetry, hardwoods, the spacious family room with woodburning stove and doorwall to deck. All new windows, roof & beautiful woodwork, a finished basement, and a 2½ car garage highlight a short of perfection and sure to sell fast. $79,900

The Prudential
Harry S. Wolfe, REALTORS
474-5700
Independently Owned and Operated

316 Westland Garden City

GARDEN CITY - COUNTRY LIVING
3 bedroom, 1½ baths, family room, 2 car garage. 19312 Inkster Rd. Ask $79,900. Call after 5pm 534-2353

317 Redford

THREE BEDROOM ranch, on crawl space. New wood siding & roof. 1½ car garage. 19312 Inkster Rd. Ask $79,900. Call after 5pm 534-2353

1980 Built Starter
Delightful Westland Redford 3 bedroom aluminum sided ranch. Spacious floor plan with big bedrooms, & country kitchen, and 1st floor laundry. Priced at $49,900.

The Prudential
Harry S. Wolfe, REALTORS
474-5700
Independently Owned and Operated

More for Your Money
The room has all been done on this 3 bedroom brick ranch with newer roof, furnace, and bathroom on 1st floor, finished basement, 2 car garage and elementary school is close at hand. $75,900

Move In Condition
You'll love this 3 bedroom brick ranch! Thousands of dollars have been spent in recent updates to include: addition off kitchen with doorwall leading to nice deck, central air, spacious finished basement with large rec room, and 4th bedroom and full bath. A great buy at $72,900

The Prudential
Harry S. Wolfe, REALTORS
462-1660
Independently Owned and Operated

START PACKING
This is it! Mint condition 3 bedroom brick ranch with 1,250 sq. ft. of family room with full wall brick fireplace, plus doorwall to 14x14 patio deck. Check out the updates: new furnace, central air, windows, 1½ baths, 2 car garage. Just listed this week. Better hurry! Call:

GARY JONES
Remerica
HOMETOWN REALTORS
459-6222

WESTLAND
A NEW COMMUNITY
SINGLE FAMILY HOMES
$75,990
$4200
MOVES YOU IN.
Preview 5 new exciting models, full basement, 2 car attached garage, large master bedroom suite and much more. Get in on the ground floor.

MILLPOINTE
595-1010

WESTLAND on golf course. Livonia schools. sharp 3 bedroom, 1½ bath ranch. Large, central air. finished basement. $109,900. 525-5160

WESTLAND, 33873 Oceola
Corner Newburgh & Cherry Hill
$3500 DOWN
$569

APARTMENTS

328 Condos
CANTON - 1100 sq. ft. Extra clean, 2 large bedrooms, 3 skylights, 1½ baths, all modern, with basement. $79,900. Ask for Mary Orwin
Century 21 Dynamic - 728-8000

FARMINGTON HILLS - Luxury Condo. Reduced over $17,000! Better hurry! Almost 1400 sq.ft. $99,900 LR,E,G. 626-2926

FARMINGTON HILLS
Brand new ranch condo home, private entrance, 2 bedrooms, 2 baths, formal dining room, 1st. floor laundry, central air, full basement, decks, exercise trails, small quiet community. Close to expressways & shopping. From $96,900 with carport, $100,900 with attached garage.
479-9191 Exec. Hms: 348-1336

FARMINGTON, 2 bedrooms, 2½ baths, library, fireplace, basement, 1st floor laundry, 2 car garage $174,900 HELP-U-SELL of Birmingham/Bloomfield 646-6570

GREENPOINTE ranch condo, by owner, 7482 Sheffield, many upgrades, close location. Open House, Sun 12-5. 661-8727

LAKE ST. CLAIR CONDO
Spacious 2 bedroom, 2½ bath, central air, screen balcony, pool, boat well, $100,000. 881-1404

LAKE ST. CLAIR - Luxury 3 bedroom, 2½ bath penthouse, incredible view. Open House Sat.-Sun., 1PM-5:30PM. 773-3999

NOVI - Unique multi-level contemporary, 3 bedroom, 2½ baths, fireplace, central air, 1 car attached, 1 car detached. Must see! Owners reduced $115,000. Call Agent. 347-1122

ROYAL OAK - Georgetown Manor co-op. Beautiful unit, 2 bedrooms, basement, 1½ baths. $78,900. Ralph Considine Realtor 399-5400

ROYAL OAK - 2 bedroom end unit. Air, pool, kitchen with appliances, newly decorated, neutral colors. $62,900.

SOUTH LYON - Beautiful Adult Community, 2 bedrooms, 2 baths, Great Room, bath, walk in closet, lower level to deck & patio overlooking pond. Lake, more right in for carefree life. $86,900
Call 640-0703

Thompson-Brown
TROY - Northfield Hills condo. 2 bedrooms, 2 baths, finished basement, pool/tennis. $89,500. 641-2858

UNION LAKE condo, 2 bedroom townhouse, quiet setting, neutral decor, full basement. $74,800. 360-4324

WESTLAND
Spacious townhouse at an affordable price, 3 Bedrooms, 1½ baths, large kitchen, finished basement, attached garage. $79,900.

CENTURY 21
Hartford South
464-6400 or 261-4200

W. BLOOMFIELD - GREAT VALUE! 3 bedroom, 3 bath, finished lower level walk-out. Dura-ceramic tile, grades plus decks. Asking $178,000. 681-0588

W. BLOOMFIELD - Maple Place Woods ranch condo. 2 bedroom, 2 bath, kitchen, dining, full basement, 2 car garage. Excellent location. Immediate occupancy. 313-288-2715

W. BLOOMFIELD. 3 bedrooms, 2½ baths, den, 1st floor master suite, 2 car garage, 2nd floor laundry. $189,900 HELP-U-SELL
648-6070 or 360-0660

330 Apartments
ALL NEW 4 unit suburban luxury rental condos. 3 bedroom, 2 bath, 2 car garage. Paid 10 yrs., financing available. $280,000. 313-230-8580

BLOOMFIELD HILLS - On Squaw Lake. Newly completed 2 bedroom, 2 bath. Move right in. $86,000.
Call Owner Direct 646-9175

ROMULUS - clean, 8 units, $190,000, $50,000 down.
Gary W Eason Broker 663-2121

332 Mobile Homes For Sale
ARLINGTON 1979 14X70, central air, washer/dryer/stove/refrigerator, remodeled, 8x8 shed. Must see! Best offer 495-0178

AUBURN HILLS: 1988, 14x70, 2 large bedrooms, large shed, custom replacement windows, washer & dryer, $15,000 or best. 585-2853

BALDWIN: 12X80, 2 bdrd ons. Double garage. Furnished. Carpeted. Drapes, storm windows. Large lot. Private rd. on Memory Lane. Call. 616-745-7209

BELLEVILLE - 1976 Champion, 14 x 56, newly remodeled, 3 bedroom, 1 bath, some furniture, all appliances, $8,900 or best offer. 397-3374

HAMPSHIRE: 1988/6, 14x74. Westland Meadows. 2 bedroom, 2 bath, main spa. $22,900. Price negotiable. Open House Fri. 722-8054

MARLETTE 60x12 with expando, central air, dishwasher, new drapes, deck. Senior park. Pool. $14,000 or best offer. 489-1798

MOBILE HOME - 14 x 56, 2 bedroom, stove/refrigerator, Plymouth area, $7900.
Call 459-3842

Novi/Farmington Area

HIGHLAND HILLS ESTATES
is located on Sheffield Road North of Grand River between Haggerty and Meadowbrook Roads. We have a nice selection of pre-owned homes listed from as low as $12,500. 2 and 3 bedrooms with basements and garages are available. Many have 2 baths plus convenient 1st floor laundry. Pre-owned homes have a $50 rent credit for 1 year. We also have a 1991 Carthage with 2 bedrooms, 2 baths, 14 x 70 with appliances, Skylight and many extras for only $22,900. A 1991 14 x 72 Victorian with two showcases is also available for as low as $39,900. Both of these are very well sited, single roof, and offer a 2 year lease for only $249 per month. A few offer monthly mortgage payments for $150. This is a must see for those looking for affordable housing in the finest Farmington area.

QUALITY HOMES
Call Joanne -
474-0320 or 474-0333

NOVI MEADOWS
MOBILE HOME COMMUNITY
The New American Lifestyle
We have new and pre-owned homes for sale. Home ownership for less cost than most apartments.
• Country Living
• Beautiful Clubhouse
• Play Areas
• RV Storage
• Heated Pool - NEW
• Professional Management
• Homes Priced From $14,500

349-6966
To inquire about new or pre-owned homes call Maria Kirk at Quality Homes - 313-541-1888. Located in community clubhouse, 1 mile S. of Grand River off Napier Rd.

NOVI, 14X70, central air, 2 bedroom, full basement, garden tub, many upgrades already applied, reduced $17,900. 477-3614

PRIVATE PARTY will pay cash for used 14 wide mobile home.
Call 855-3816

REDMAN 1979, 24x56, 3 bedrooms, 2 full baths, includes washer, dryer, Sherwood Park. Condition. $15,700 397-3515

VICTORIAN 1981, 14x70 with Expando in Belle Villa. Priced at 5 years, 2 bedroom, 1½ bath, central air, all appliances & shed. Excellent condition, must sell. $24,000 or best offer. Eves. 699-7378

ZERO DOWN - or 1 yr. rent free - 1979 & 1980, 1987 Sandpiper, Shelby, 3 bedrooms, 2 full baths, deck, living room, dining room, refrigerator, stove, washer, dryer, central air, motivated, open daily 9-6. 349-8066

332 Mobile Homes For Sale
ARLINGTON 1979 14X70, central air, washer/dryer/stove/refrigerator, remodeled, 8x8 shed. Must see! Best offer 495-0178

AUBURN HILLS: 1988, 14x70, 2 large bedrooms, large shed, custom replacement windows, washer & dryer, $15,000 or best. 585-2853

BALDWIN: 12X80, 2 bdrd ons. Double garage. Furnished. Carpeted. Drapes, storm windows. Large lot. Private rd. on Memory Lane. Call. 616-745-7209

BELLEVILLE - 1976 Champion, 14 x 56, newly remodeled, 3 bedroom, 1 bath, some furniture, all appliances, $8,900 or best offer. 397-3374

HAMPSHIRE: 1988/6, 14x74. Westland Meadows. 2 bedroom, 2 bath, main spa. $22,900. Price negotiable. Open House Fri. 722-8054

MARLETTE 60x12 with expando, central air, dishwasher, new drapes, deck. Senior park. Pool. $14,000 or best offer. 489-1798

MOBILE HOME - 14 x 56, 2 bedroom, stove/refrigerator, Plymouth area, $7900.
Call 459-3842

Novi/Farmington Area

336 Southern Property
N. CAROLINA; near Ashville, Charming Victorian farmed, 3 acres, home, 7 bedrooms, 5 baths + new Guesthouse. Currently run as Bed & Breakfast. $268,000. 704-749-9613

337 Farms For Sale
HOWELL: Want the best in life? Custom home, 31 acres of secluded land, 2 car garage with 6 stalls, fenced pasture. To many custom features to list. Call Kathie Crowley for your private viewing. (P-48) We have other properties. Skylight and many extras for only $22,900. A 1991 14 x 72 Victorian with two showcases is also available for as low as $39,900. Both of these are very well sited, single roof, and offer a 2 year lease for only $249 per month. A few offer monthly mortgage payments for $150. This is a must see for those looking for affordable housing in the finest Farmington area.

338 Lots and Acreage For Sale
BRIGHTON - 27 acres, on Woodfield Lake, priced to sell. Softwood, hilly, beautiful frontage, in area of expensive homes. Close to I-96 & shopping. $89,900. 685-1552

Van Elsley Real Estate
313-459-7570

CANTON - 1½ ACRE LOT
North of Warren. Build 1-3 homes! $55,000. 347-5927

CASS LAKE Canal frontage W. Bloomfield lot for sale or build to suit. City water & sewer.
366-1882

COMMERCE TWP. Woods Edge sub division, ½ acre lot overlooking pond, treed backyard, cul-de-sac, country club. City water & sewers, $58,000 cash. 669-3200

LAKE & DRAKE
Beautiful secluded hillside lot with streams, all utilities, $85,000 Cash. 471-0897 591-6650

FARMINGTON HILLS
5 acres in prime location. Sanitary sewer & gas on property. Possible 18 site home subdivision. 552-4600

FENTON, MICHIGAN - Baldwin & Fenton Road, 58 acres. Beautiful homesites & development property. Terms. Good investment! 522-5623

Peg Hatch
Real Estate One
Elk Rapids
616-264-5611
Eves. 616-264-8625

TRAVERSE CITY - SALE OR TRADE New 2500 sq. ft. ranch and ranch overlooking West Bay for friends and family to choose. 616-223-4704

TRAVERSE CITY - 32+ beautifully wooded acres on Silver Lake. Estate setting. Many development possibilities. (616) 946-4609

TRAVERSE CITY - 2 custom built chalets on big lots near S. Torch Lake & Alden. Priced for sale, 3 bedrooms, family room with 3 fireplaces, large 100'x 180' land contract terms. Reduced $139,900. 3 bedroom, 2½ bath, fireplace, hot tub, 28'x36' garage, 2nd. home sits. Reduced $140,900. (616)922-0238

UPPER PENINSULA: 93M, ideal location for retirement, 1 acre of land, 3 bedrooms, 2 bath ranch, large family-fireplace, 2 car attached garage. Priced reduced to $69,900.

TORCH LAKE
Comfortable 3 bedroom, 2½ bath, 3 level Chalet on 100' of frontage in very private area. Superb views from Great Room, large lot with window wall and Cathedral ceilings. Just reduced to $289,900. 348-9670 or 398-6660

339 Lots and Acreage For Sale
HOWELL - want the best in life? Custom home, 31 acres of secluded land, 2 car garage with 6 stalls, fenced pasture. To many custom features to list. Call Kathie Crowley for your private viewing. (P-48) We have other properties. Skylight and many extras for only $22,900. A 1991 14 x 72 Victorian with two showcases is also available for as low as $39,900. Both of these are very well sited, single roof, and offer a 2 year lease for only $249 per month. A few offer monthly mortgage payments for $150. This is a must see for those looking for affordable housing in the finest Farmington area.

The Prudential
Harry S. Wolfe, REALTORS
421-5660
Independently Owned and Operated

CENTRAL MICHIGAN
CANADIAN LAKES
CUSTOM LAKE FRONT RANCH
Almost new - 1400 sq.ft. bright and airy featuring 3 bedrooms, 2 baths, utility, screened porch & 2 car garage on a sandy beach. Priced to sell at $136,800.

Ownership includes
36 Holes Private Golf,
Tennis, Clubhouses and More!

Lakes Realty VPN
(616) 972-8300

GRAND TRAVERSE BAY near Elk Rapids 100' lake & bluff, 3 bdrm, 2½ bath, 2 fireplaces, 2 car garage, 2 decks, $450,000. 313-362-1489 or 1-600-468-9618

MAXIMUM CASH - from Michigan's largest Land Contract. Land Contracts. Call First Independent Realty at 1-800-878-2304

342 Lakefront Property
LAKE CHARLEVOIX - 4 bedroom, 2 bath on grooded lot. 100 ft. sandy beach, 420 ft. deep. Lots of privacy near golf. $299,000. 616-582-3484

LAKE NICHWAGH
West of Scenic Lyon, new development, 9 lots, 3 to the acre sites, rolling & wooded from $55,000 - Terms.
ADLER HOMES, INC. (313)229-5722

LAKE VOORHIES LAKEFRONT LOT
Ready to build, level lot, on all utilities at sports lake. ALL underground utilities. Reduced for quick sale. 787-5784

NOVI ON THE WATER
1331 Sq.Ft. Condo on Walled Lake. Beautiful new home, 2bdrm, 2bath, garage for $249,900.

3 LAKE LOTS will build to suit $90,000 each.
737-6039

SHALL BE SOLD BY JULY 31
WILL TAKE REASONABLE OFFER
Open Sun. 1-5pm.
Marabatian & Associates
360-5577

WALNUT LAKE FRONT Contemporary on a very large wooded lot with 2 levels of living. Many expensive homes. This house is rundown. Could be remodeled or ? Only $359,000 with terms.

The Michigan Group
Realtors
591-9200

WING LAKE FRONT HOME
Your resort in your own back yard. Park, canal, open skies and cross country ski. Over 900 ft. of lake frontage. Panoramic view of lake from most rooms. Bloomfield Hills area. Beautiful with fireplaces and wet bar is tiled, divided and panelled. $355,000. Ask for
BOB MERE
826-8700

Cranbrook
Assoc. Inc. Realtors

348 Cemetery Lots
WHITE CHAPEL - 4 lots, Block M, section 4 (Ridge). $700 each. Will sell separately. Call after Noon 731-7029

358 Mortgages & Land Contracts
BUYING LAND CONTRACTS
Full or Partial
Fast Service
1 (313) 751-1220

CASH FOR LAND CONTRACTS
Immediate funds. Will consider all types of land contracts. Call Mr. Lewis 478-2175

LAND NICHWAGH
West of Scenic Lyon, new development, 9 lots, 3 to the acre sites, rolling & wooded from $55,000 - Terms.
ADLER HOMES, INC. (313)229-5722

LAKE VOORHIES LAKEFRONT LOT
Ready to build, level lot, on all utilities at sports lake. ALL underground utilities. Reduced for quick sale. 787-5784

NOVI ON THE WATER
1331 Sq.Ft. Condo on Walled Lake. Beautiful new home, 2bdrm, 2bath, garage for $249,900.

3 LAKE LOTS will build to suit $90,000 each.
737-6039

SHALL BE SOLD BY JULY 31
WILL TAKE REASONABLE OFFER
Open Sun. 1-5pm.
Marabatian & Associates
360-5577

WALNUT LAKE FRONT Contemporary on a very large wooded lot with 2 levels of living. Many expensive homes. This house is rundown. Could be remodeled or ? Only $359,000 with terms.

The Michigan Group
Realtors
591-9200

WING LAKE FRONT HOME
Your resort in your own back yard. Park, canal, open skies and cross country ski. Over 900 ft. of lake frontage. Panoramic view of lake from most rooms. Bloomfield Hills area. Beautiful with fireplaces and wet bar is tiled, divided and panelled. $355,000. Ask for
BOB MERE
826-8700

Cranbrook
Assoc. Inc. Realtors

348 Cemetery Lots
WHITE CHAPEL - 4 lots, Block M, section 4 (Ridge). $700 each. Will sell separately. Call after Noon 731-7029

358 Mortgages & Land Contracts
BUYING LAND CONTRACTS
Full or Partial
Fast Service
1 (313) 751-1220

CASH FOR LAND CONTRACTS
Immediate funds. Will consider all types of land contracts. Call Mr. Lewis 478-2175

366 Ofc.-Bus. Space Sale/Lease
ANN ARBOR RD. - LILLEY RD.
• 2000 sq. ft., $1395/mo.
FORD RD. - CANTON CENTER RD:
• 10 room office, 2100 sq. ft.,
• 5@ 50 sq. ft.,
• w/ parking
• Executive - Medical
• 1200 sq. ft., $9.75 sq. ft.
• Includes lawn care

455-3102
ANNOUNCING ANY size from 160 sq. ft., any length term, shared office centers with secretarial service, or conventional space. Prime locations in Novi, Canton, Sterling Heights, Ann Arbor. Call 996-5500

ANNOUNCING
Maple Business Center of Troy
Best rates in town, no lease necessary, 227 to 5,000 sq. ft on Maple, near Livernois.
From $235 up per month.

PENTHOUSE
Also available, 850 sq. ft. natural skylight, private restroom with shower, very favorable rate.
643-0139

COMMERCE TWP.
2775 Haggerty. Second floor space for lease, 1 - 3 room units, includes utilities & taxes. 669-8440

DOWNTOWN PLYMOUTH
Quaint office building, 388 Sq. Ft. Move-in condition. Call Deborah for details 229-7474

DOWNTOWN PLYMOUTH
7 room suite, approximately 1150 sq. ft. Conveniently located.
Excellent parking. Call 455-7373

Farmington Hills - Tall Oaks, perfect for manufacturer's rep. Small office. Furnished/unfurnished. Secretary. FAX, copier available. 851-2784

FARMINGTON HILLS-
Research Drive office(s), attractively furnished, starting at $275/mth, or $140 mo. 477-7600, Eves 477-5264

FARMINGTON HILLS
ATTENTION: BARGAIN HUNTERS

Prime & Not-So-Prime Retail Space
10 Mile at Orchard Lake
(Freeway Plaza)
From 1,140 sq. ft. to 2,800 sq. ft.

CALL TODAY
CERTIFIED REALTY, INC.
471-7100

FARMINGTON
Prime downtown office on Grand River, $355. Mo. Broker. 477-6000

FARMINGTON
Varies sized deluxe offices on Grand River. Available at bargain rate. Utilities included. 476-2050

FERNDALE - newly remodeled office building on Woodward near 9 Mile. Reasonable rent/flexible lease. 547-7626: After 6pm 541-9870

GARDEN CITY - 400 sq.ft. Store or Business space for lease. Warren & Venoy Plaza. For further information call 425-0142

LIVONIA
On Farmington Rd.
Just E. of 8 Mile
MEDICAL & PROFESSIONAL SPACE FOR LEASE
EXCELLENT VISIBILITY & LOCATION
1080 - 1500 sq. ft.
CERTIFIED REALTY, INC. 471-7100

LIVONIA PAVILION - Full service quality office space. Restaurant, conference room. On-site management. Competitive rates. Reasonably priced. Syd Sherman, 476-7667

LIVONIA
SCHOOLCRAFT & INKSTER
Prime office suites in modern center. 250 to 3400 sq. ft. Will divide to suit. Rent as low as $6/sq. ft. Broker protected. Call - 855-9880

LIVONIA - Schoolcraft & Middlebelt, now leasing 700 sq.ft. office space, ideal access to conference rooms, ample well lit parking. 421-0770

LIVONIA - Medical offices. Professional & office. Beautiful 1 story 2 colonial building, 7 Mile at Merriman, must be approved by owner. Available immediately. 476-1770

LIVONIA - Six Mile, West of Middlebelt. Executive suites including utilities and maintenance. Flexible lease. 400 to 800 sq. ft. 422-3870

LIVONIA - Westside, single, executive offices, $200. Phone answering, mail delivery, coffee service included. Copier, FAX and word processing available. 464-2960 or 349-5449

LIVONIA - 15415 Middlebelt at 5 Mile, 1 mile from Jeffries. 1 and 2 room monthly rooms up to 4900 sq. ft. Individual to lease by owner. Call me, Kari Hale:
Days: 525-0920 Eves: 261-1211

MEDICAL SUITE, Garden City Business District, Middlebelt/Ford Rd., 800 sq. ft., 7 rooms, lobby & private entrance. $895/month. 563-7088

OFFICES IN W. BLOOMFIELD
Orchard Lake Rd. Private entrance, 800 to 5500 sq. ft.
851-6555

OFFICE SPACE for lease. Lahser near I696. Barrier free. From 400 to 3600 sq.ft. Incentives available.

OFFICE SPACE for rent - 5, W, shop & office for lease. $680 per month, taxes included. 477-2004

STORAGE BUILDING
40x44, high ceiling, electric, excellent car storage. Wixom, $600/month. 347-2959 • 624-6086

WAREHOUSING Space Available
17' x 30' & 34' x 30'
HEATED, PAINTED & SECURED
From $250/mo. & up. Call Jo at National Business Center 464-2460

370 Income Property
APARTMENTS
• 4 unit/Plymouth
• 8 unit/Garden City
• 8 unit/Garden City
• 10 unit/Brighton
• 14 unit/Livonia
• 22 unit/Wayne
Apt. Specialist
PERRY REALTY 313 584-1169

REIA MEMBER wants no money down for your home. Will transfer building. Call Jim, after 7:30pm, No Wed. or Sun. 641-0249

371 Comm'l. / Ind. Vacant Property
BRIGHTON- 20.49 acres zoned light industrial for sale. All or part, utilities are available, including freeway access. Contact
TOM ACHTERBERG BROKER.
(313) 229-5722

400 Apts. For Rent
AUBURN HILLS AREA
Large apartment for house
373-7128

AUBURN HILLS
BLOOMFIELD SQUARE
Avondale School District

MOVE-IN SPECIAL
$495 • $545
• 1 & 2 Bedroom Apartments
• Approximately 850-1100 Sq. Ft.
• FREE Heat & Water

All appliances, vertical blinds and large storage area. You'll also find central air, intercoms, pool and 24 hour emergency maintenance. Close to shopping, banking, OU, OCC and the Park. Industrial and tech centers, 5 minutes from I-75 or M-59 just off Square Lake. Between Squirrel & Opdyke.
Mon.-Fri. 10-6, Thurs 10-7
Sat 11-5 & Sun 12-3

852-4377

BERKLEY
Clean, quiet location, 1 bedroom, free heat.
12 MILE-COOLIDGE AREA
$450

OXFORD HOUSE
544-7715

BERKLEY- 12 & Coolidge. Beautiful, HUGE 2 bedroom, 2½ bath, country kitchen, private laundry, air conditioning, must see! 399-6725

366 Ofc.-Bus. Space Sale/Lease
WORKING PARTNER
for Plymouth/Canton office of national real estate franchise. Broker license not necessary. 2-3 million dollar producer minimum.
Call Mr. Long 455-7782

367 Bus.-Prof. Bldgs. Sale/Lease
CANTON - FREE START-UP RENT
Desirable Ford Rd.-Canton Center, free start-up rent for long term qualified lessees. 356-2600

MOVE YOUR BUSINESS TO WATERFORD
Over 6,000 sq.ft. of C-2 commercial space available. Will build into 2 separate offices or use all yourself. Located on the Northeast NW Nine Mile Drive, central air, 50 car paved parking & more. Priced to sell at $299,900. Contact Dan Hester at HESTER REALTY 674-4951

PRIME RETAIL SPACE
Madison Hts., 1500sqft. Troy, 1000sqft., Waterford, 1400-1600sqft. Best lease rates.
Joseph Attie Broker 332-5697

REDFORD
Business office for lease:
1600 sq.ft., plenty of parking, free standing building at Beech Daly & Grandmont in Old Redford. Formerly dental office. Net lease $1800 per mo.
REDFORD TWP., W. 7 Mile, W. of Grand River, approx. 900 sq.ft. for office, below market rate. Call Pat Peggy 397-6630

SEVEN MILE & FARMINGTON RD.
2500 sq.ft. Apartment
Next to K-Mart.
737-6039

368 Commercial/ Retail
AVAILABLE in-a brand new shopping center 1400 sq. ft., retail or service, 10 Mile at Orchard Lake Heights. 26059 John R., ½ mile S. of 12 Mile, very heavy traffic area. For information call 478-9380

BIRMINGHAM/DOWNTOWN
Private retail space available, approx. 2400 sq.ft., Call 682-4782

DOWNTOWN BIRMINGHAM for rent or lease. Ideal for retail or office. Off street parking. Call Mr. Schwartz 642-9416

DOWNTOWN PLYMOUTH - Super shopping mall location, 728 Sq. Ft. to 1,050 Sq. Ft. Call Deborah for details 229-7474

DOWNTOWN ROCHESTER
FOR LEASE
• Retail - office
• Medical - office
• Cafe/Deli Location
• Beauty Salon

335-1043
DOWNTOWN ROYAL OAK
Royal Oak's most unique retail location for lease in a recently renovated, award winning building. For information call Mike at 399-2608

DOWNTOWN WAYNE, 1,200, 1,600 or 2,800 sq. ft. Washington & Perry strip center on Michigan Ave. in Wayne. Ample parking, high traffic-reasonable rent. Call 847-7171

LIVONIA - 1,680 sq. ft. store for lease in a 17 store neighborhood shopping center. 38107 Ann Arbor Rd., ½ mile E of I-275.
Call: 358-4080

SHOPPING CENTERS FOR LEASE
Bloomfield, Maple & Inkster. Riverview, Livonia, Wayne. 477-4466

369 Indust./Warehouse Sale/Lease
- AIRPORT -
COMMERCE CENTER
Award Winning Development
Industrial Space
M-59 at PONTIAC AIRPORT
From 5,000 sq. ft.
Other suites from 1600-10,000 sq.ft.
Call Al Mancini 852-4377

ATTENTION:
SMALL BUSINESSES!
SMALL SPACES AVAILABLE
Ford & Canton
Call Jo at: 454-2460

AUBURN HILLS - Highly visable, newly built, class A, Light Industrial, Office/Warehouse buildings for lease. Up to 27,000 sq. ft. available. 7 to 7 condition deluxe apts. Newly modernized

274-4765
Open Mon.-Fri. 9-5, Sat. 10-2

DEARBORN EAST
Oakman Blvd.
at Michigan Ave.
4 blocks to City Hall. Studio and 1 bedroom apartments. Carpeting, appliances included. Heat Free. Bus stop at front door. From $360. Call about our spring specials. 581-6130

Dearborn Hts.

CAMBRIDGE APTS.
Within walking distance to shopping, church, restaurants, spacious 1 & 2 bedroom deluxe apts. Newly modernized

274-4765
Open Mon.-Fri. 9-5, Sat. 10-2

DEARBORN WEST
SPACIOUS • NEWLY DECORATED
Studio, 1 & 2 bedroom apartments. Heat Free. Carpet & appliances included, 1 block to Michigan Ave. & Shopping Plus Line at front door. From $340, per month. 565-1899
CALL ABOUT OUR SUMMER SPECIALS
CITIZEN DISCOUNTS & RENTAL SPECIALS

LAHSER/Grand River, beautiful 1 bedroom w/fridge/stove, carpet, heat included. Good area, must see. No prep charge. $335. 531-6542

SEVEN MILE/TELEGRAPH
Large 1 bedroom from $410 & up, 2 bedroom - $475. Includes heat & water. 547-4402

DETROIT- 7 Mile/Lahser. Nice 1 bedroom apt. Newly decorated, carpeted, heat and air. $325/mo. 537-0014

DETROIT- 7 Mile/Fenton
Lovely 1 bedroom - $370.
2 bedroom - $480.
Includes heat & water. 255-0073

FARMINGTON HILLS
INDIAN CREEK APTS.
Sophisticated and Condominium living at apartment prices. Quiet luxury community. Includes private windows & closets, full size washer & dryer, fireplace, pool, tennis, health room. Pool, jacuzzi, tennis & weight room. Near Farmington Rd. MUST SEE!
Rent $695 & Move-In Today!
CALL TODAY: 474-4400

Farmington Hills

THE HOUSE OF BOTSFORD
1 & 2 BEDROOMS
PLUS TOWNHOUSES
FROM $495
FREE HEAT

Spacious apartments with air conditioning, spacious closets, fully equipped kitchen and basement storage. Lighted parking and carports. Pool.
20610 BOTSFORD DRIVE
Grand River
Directly behind Botsford Inn
Adjacent to Botsford Hospital

477-4797

Farmington Hills

BOTSFORD PLACE
GRAND RIVER - 8 MILE
Behind Botsford Hospital

SPECIAL
1 Bedroom for $469
2 Bedroom for $549
3 Bedroom for $689
PETS PERMITTED
Smoke Detectors installed
Sprinkler system
Immediate Occupancy
Call 471-2100
HEAT & WATER INCLUDED
Quiet, private address, air conditioning, carpeting, stove & refrigerator, all utilities except electricity included. Warm apartments. Laundry facilities.
For more information, phone
477-8464

27883 Independence
Farmington Hills

FARMINGTON HILLS
A RANCH & TOWNHOUSE COMMUNITY
Elegantly designed 2 or 3 bedroom ranch, or 3 bedroom townhouses, 2½ baths, 2000 sq. ft., of living space, whirlpool tub, full basement, 2 car attached garages. From $1000.

COVINGTON CLUB
14 Mile & Middlebelt
851-2730

400 Apts. For Rent
AUBURN HILLS
Bloomfield Orchard Apts.
Spacious 1 bedroom apartments from $440.00; includes heat, gas & water. Furnished units available. Open 7 days.

332-1848
BEST APARTMENT VALUE
FARMINGTON HILLS
TIMBERIDGE
DELUXE
2 BEDROOM UNITS
$565
Includes appliances, vertical blinds, carpeting, pool, close in Farmington Hills location.
Enter East off Orchard Lake Rd. on Folsom S. of Grand River.
Model Open Daily 9-5
Except Wednesday
478-1487 775-8206

BIRMINGHAM

BUCKINGHAM MANOR
You DESERVE
the " Buckingham Lifestyle"!

649-6909
Birmingham/Clawson
Studio apartment in the heart of Birmingham. Central air, patio, vertical blinds. $475 per month includes heat.

2 & 3 Bedroom Townhouses from $728 per month

No pets please. Lease. EHO

THE BENEICKE GROUP
642-8686

BIRMINGHAM - Detuzte 1 & 2 Bedroom Apartments • Convenient to downtown shopping, heat, water & verticals included. $625-$675/month. 1 month security deposit. Call 851-4157

BIRMINGHAM - Hunter Arms Apts.
GREAT LOCATION
1 & 2 Bedroom available.
644-6106 or 649-8780

BIRMINGHAM
LINCOLN HOUSE APTS.
506 EAST LINCOLN
• Spacious 2 bedroom apartments
• Convenient to downtown
• Deluxe General Electric appliances
• Central air
• Vertical blinds
• Large closets & storage areas

645-2999
BIRMINGHAM - Newly renovated 2 bedroom, $575, includes heat, carpeting & more. Maple, between Eaton & Coolidge. 646-6610

BIRMINGHAM - Oakwood Manor. Deluxe 2 bedroom, central air, patio, storage room, carport. $800 - $850 644-2542

BIRMINGHAM
Quarton Rd. & Telegraph
1 & 2 Bedroom Apartments
From $635
Heat Included

WHETHERSFIELD APTARTMENTS
645-0026
Mon.-Fri. 9-5 Sat. 10-2

BIRMINGHAM
SHORT TERM LEASE
Available for 1 month to 1 year elegantly furnished 1 bedroom unit. Perfect for transferred executive. Call:

DENNIS WOLF
LICENSED BROKER
HALL-WOLF PROPERTIES
644-3500

BIRMINGHAM
SHORT TERM LEASE
Available for 1 month to 1 year elegantly furnished 1 bedroom unit. Perfect for transferred executive. Call:

DENNIS WOLF
LICENSED BROKER
HALL-WOLF PROPERTIES
644-3500

BIRMINGHAM
TIMBERLANE APARTMENTS
In heart of town • Attractive Units
Vertical Blinds • Dishwasher
Microwave • Air • Laundry

1 Bedroom - $620

Call to view: 268-7766
Evenings - weekends: 268-9806

BIRMINGHAM - 1 bedroom with den. New finished hardwood floors. Available immediately. Gas, water & heat included, $695/ mo. Oak & Woodward area. Bruce: 356-0300

BIRMINGHAM - 1-MO. FREE RENT
Newly remodeled 2 bedroom 1½ bath apartment. Just E. of Adams Rd., near Downtown. Rental rate includes; heat, water, blinds, mini-mall door, new kitchen appliances & carpeting. Open Sat. Please call 644-1300

BIRMINGHAM 2457 E. Maple, 1 & 2 bedroom, balcony, carpet, blinds, dishwasher, central air, option! Lease. No pets.$500-$550 643-4426

BLOOMFIELD HILLS - On Square Lake. Newly carpeted 1 bedroom, 1 bath apt. Move right in. $815/MO. Call Don, (Days) 647-4402 (Eves.) 646-9775

BLOOMFIELD HILLS- Luxury apt., spiral staircase to large bedroom loft, 2nd. story outside entrance. Very unique, one bedroom, $800/ mo. + deposits. Call. 652-2899

Canton

ENJOY SUMMER
1 bedroom apartments available - featuring:

• Single story
• Private entrance
• Private patios
• Utility rooms for washer & dryer
• Attics for storage
• Excellent access to major freeways
Call or visit:
Hawthorne Apts., located on Haggerty Rd., S. of Ford. 981-6994

Canton

FAIRWAY CLUB
Golfside Apts.
1 & 2 Bedroom
Free Golf
Heat & Hot Water Free
Carport included
728-1105

CANTON
S. of Joy Rd., W. of I-275

1 & 2 Bedroom Apartments
From $355*
HEAT INCLUDED
Window Treatments

STONEYBROOKE APARTMENTS
455-7200
Mon.-Fri. 9-5 Sat. 11-4
* Limited time. First 6 months of a one year lease. New residents. Selected units.

Canton

WINDSOR WOODS
LUXURY APARTMENTS
1 & 2 Bedroom Apartments
From $475 with carport
Vertical Blinds Throughout
Covered parking
Quiet Soundproof Construction
Walk to Shopping
Swimming pool & cabana

Off Warren between Sheldon/Lilley
Mon.-Fri., 9-6pm, Sat. & Sun., 10-4pm
Evening appointments available
459-1310

400 Apts. For Rent
BIRMINGHAM - 2525 E. Maple. Lovely 1 bedroom. Walk to shopping & bus line. Included: Pool • Heat • Water. Stove, Blinds Included. Pool • Heat • Water. Stove, Blinds Included. Pool • Heat • Water. Stove, Blinds Included.

APARTMENTS

400 Apts. For Rent

NOVI

Tree Top Meadows
Meadowbrook & 10 Mile Rds.

Rent Rebate Special

Call for details on our unique limited offer! Not coupons, ENC

1 Bedroom - $535
2 Bedroom - $595

Enjoy quiet surroundings in our spacious apartments with many features including:
- Central air
- Oversized balconies & patios (lit you walk to do gardening)
- Vertical blinds
- Covered parking
- Walk to shop, places of worship & restaurants
- Easy access to 3 expressways

Sun Gitzens always welcomes

OPEN DAILY

THE BENEICKE GROUP
348-9590 347-1690

PLYMOUTH

Plymouth Hills Apartments
746 S. Mill St.
Modern 1 and 2 Bedroom

- WASHER-DRYER IN EACH APT.
- ACCESS TO I-275
- AIR CONDITIONED
- FULLY CARPETED
- DISHWASHER
- NO PETS

STARTING AT $435

OPEN DAILY 9AM TO 5PM

455-4721 278-8319

REDFORD AREA, studio apt., no pets, $350 plus security, includes utilities. Studios only. 255-7845

ROCHESTER - LARGE 1 bedroom, $445. Includes heat, water, gas, carpeting, appliances, laundry facilities and pool. 628-3366

REDFORD. Cute, clean & bright basement level apt in private home, ideal for 1 person. 4 cozy rooms & great storage. From $335 month incl. cluding utilities & phone. Available now. Call evenings 538-5310

ROCHESTER - 1 bedroom, $400 per month including heat, newly decorated, excellent location. 651-8795

ROCHESTER - 2 bedroom duplex apt. Close to downtown, appliances, pay own utilities, no pets. $425/mo. Meadowmanagement 852-3485

ROCHESTER - 1 bedroom lower near town & park. Sliding door on to patio, all utilities, $450/mo. Includes heat & water. 363-6102

HARD TO FIND
EASY TO LOVE

"Call For Two-Bedroom Special"

642-2500

- Spacious Floor Plans of 860- 1200 Sq. Ft.
- Abundant Closet Space
- Extra Storage Space of 8'x10'
- Central Air Conditioning
- Clubhouse/Swimming Pool
- Excellent, Convenient Location
- Restricted Entry Areas
- Private Covered Parking
- Small Pets Welcome
- Security Deposit only $200
- Vertical Blinds Provided

Cranbrook Centre
APARTMENTS
Located on the west side of Southfield Rd. at 12½ Mile Rd.
Office Hours:
Mon.-Fri. 9-6 p.m.
Saturday 12-5 p.m.

400 Apts. For Rent

REDFORD TOWNSHIP'S most beautiful apartment community has a 1 bedroom available. Free heat, pool, tennis courts. Carports available. Please call 255-0932

REDFORD TWP. AREA
COUNTRY HOUSE
- 1 & 2 bedroom apartments
- Heat
- Carpet
- Vertical blinds
- Kitchen Appliances
- Pool
- Cable ready

FROM $420
1ST MONTHS RENT + OFF
538-1121
Hours Mon.-Fri. 9-5

ROCHESTER
ROCHESTER SQUARE
FROM $455

$200 MOVES YOU IN
AIR-CONDITIONED
FREE HEAT
MINI BLINDS
DISHWASHERS
LAUNDRY FACILITIES
CABLE AVAILABLE
PICNIC AREA

Short Term Leases Available

676 Main Street
652-0543
Daily 10-7 Sat.& Sun. 12-4

Romulus
OAKBROOK VILLA
1 and 2 Bedroom Apartments
Ranging from $399 to $500
Includes all utilities

Open Mon., Wed., Fri. 9am-5pm
Tues. & Thurs. 9am-6pm
Sat. 11am-3pm Closed Sun.

15001 BRANDT. 941-4057

EAST OF BIRMINGHAM - Beautiful 2 bedroom, new carpet, air conditioning, pool, tennis courts. Park $530 including heat. Call evenings 288-3517

AMBER'S RED RUN APTS
PERFECT FOR PET LOVERS!
1 & 2 bedroom units at Royal Oak
From $495 including heat
Beautiful setting across
From huge park & golf course.
280-1700

ROYAL OAK/CLAWSON
Droppy, Droppy, where will you live?
At Amber Apartments
Permission they give! 280-1700

ROYAL OAK
Large 1- bedroom with basement. Includes heat, air, laundry. No pets. 399-6725

ROYAL OAK, 12 Mile/Crooks, 1 bedroom, carpeting, many extras. No pets. $455. Available July. 553-9043

SOUTHFIELD/FRANKLIN
2 or 3 bedroom spacious town-house with the exception of a Franklin Rd. access, elegant formal dining room & great room with the warmth of a natural fireplace. 2½ baths, master bedroom suite, full basement, 2 car attached garage.

WEATHERSTONE TOWNHOUSES
350-1296

Village Apartments
LIVING YOU CAN
Afford To Enjoy!
1 & 2 BEDROOM APARTMENTS FROM
$360 HEAT INCLUDED
Beautiful Setting in a Great Location!
- Swimming Pool
- Air Conditioning
- Social Activities

Models Open - Mon.-Sat. 9-6 - Sun. 11-5
624-6464

400 Apts. For Rent

ROYAL OAK
Ambassador East, 1 blk. South of Lincoln Park Golf Course. Lovely 1 & 2 bedroom apartments. New carpeting, vertical blinds. Low Deposit.
288-6115 559-7220

ROYAL OAK
13 Mile & Coolidge
1 & 2 Bedroom Apartments
FROM $384 *
HEAT INCLUDED
WOODWARD NORTH APARTMENTS
549-7762
Mon.-Fri. 9-5
* Limited time, first 6 mths. of a 1 year lease. Selected units.

SOUTHFIELD
DELUXE
1 & 2 BEDROOM APTS.
Private entrance for each unit...carport included, heat, washer, dryer each apt. Walk-in closets, storage room, balcony or patio.
2 bedroom includes 2 baths
$AVE UP TO $790 OFF RENT
SECURITY DEPOSIT $150.
PARKLANE APTS
355-0770

SOUTHFIELD - Large 3 bedroom, 1½ bath, heat, washer, dryer each apt. Walk-in closets, storage room, balcony or patio. Call Eves.: 948-7182

SOUTHFIELD - Must sublet 1 bedroom Village Green apt. Pool, tennis. July free + reduced rent. Free carport. Private entry. 737-0641

Southfield
FREE APARTMENT LOCATOR
1-800-777-5616
Save Time & Money
Open 7 Days
Color Videos
All Areas & Prices
Turn 3 Steps in 30 Minutes
Over 100,000 Choices

TROY 680-9090
SOUTHFIELD 354-8040
29296 Northwestern Hwy.
CANTON 981-7200
42711 Ford Rd.
NOVI 348-0540
Across from 12 Oaks Mall
CLINTON TWP. 791-8444
36870 Garfield

APARTMENTS UNLIMITED
The Easiest Way to Find a GREAT PLACE!

SOUTHFIELD
1 Bedroom - $460
- Clean, quiet location
- Walk-in closet
- 24 hr. monitored intrusion alarm
- Lighted parking
- Free heat
- Extra large storage area.

WELLINGTON PLACE
Lahser Near 8½ Mile
355-1069

Stone Ridge
"On the Water"
1 and 2 Bedroom Apartments from $375



"Less than 5 minutes from Novi & Farmington Hills"

- Convenient to Twelve Oaks Mall
- Cable TV Available
- Dishwasher
- Pool
- Private Balcony / Patio
- Variety of Floor Plans Available
- Air Conditioning

624-9445

Open Monday - Friday, 10 - 6 Weekends, 11 - 5
EQUAL HOUSING OPPORTUNITY

Living at it's Finest!
Bristol Square
APARTMENTS
ATTRACTIVE ONE & TWO BEDROOM APTS.
from $405



CONVENIENTLY LOCATED NEAR EXPRESSWAYS & TWELVE OAKS MALL
On Beck Rd., Just North of Pontiac Trail in Wixom
624-1388
OPEN MON.-FRI. 9-6 • SAT. 10-5 • SUN. 11-5
Equal Housing Opportunity

400 Apts. For Rent

SOUTHFIELD - Newly decorated 1 bedroom apts. Available July 1. No pets. $515 per month. Call daytime hours 569-6440

SOUTHFIELD
NORTHAMPTON APARTMENTS
Lahser Road near Civic Center Drive. Deluxe 2 bedroom apartments.
358-1538 559-7220

SOUTHFIELD
11 Mile between Lahser & Evergreen
Spacious 1 & 2 Bedroom Apartments
FROM $615
HEAT INCLUDED
Knob In The Woods Apartments
353-0586
Mon.-Sat. 9-5 Sun. 12-5

SOUTHFIELD
12 MILE & TELEGRAPH
SAVE UP TO
$1117.50
RENT FROM $575
SECURITY DEPOSIT $150
Luxury 1 & 2 bedroom apts. with plush carpet, vertical blinds, gourmet kitchen, dishwasher, garbage disposal, central air conditioning, exercise room, sauna & heated pool. Guarded entrance, intrusion alarm system.
356-0400

SOUTHFIELD
12 Mile Rd.,
1 block East of Telegraph
SPACIOUS
2 & 3 Bedroom Apartments
Heat Included
LANCASTER HILLS APARTMENTS
352-2554
Mon.-Fri. 9-5 Sat. 9-Noon

SOUTHFIELD
12 Mile W. of Telegraph
1 Bedroom Apartments
FROM $375*
HEAT INCLUDED
TEL-TWELVE PLACE APARTMENTS
355-4424
Mon.-Sat. 9am-5pm
* Limited time, first 6 months of a one year lease. New residents. Selected units.

SOUTHFIELD
12 Mile W. of Telegraph
1 & 2 Bedroom Apts. From $480*
HEAT INCLUDED
POINTE-O-WOODS APARTMENTS
352-8125
Mon.-Sat. 9-5 Sun. 12-4
Closed Tuesday
* Limited time. First 6 months of a one year lease. New residents. Selected units.

SOUTHFIELD
MUST BE OVER 50 YEARS OF AGE
FROM $655
Elegant 1000 to 1200 sq.ft. of luxury 1 & 2 bedrooms, walk-in closets, security entrance, individually controlled gas/house, monitored alarm, pool & social Director.
11 Mile & Lahser
PARKCREST
353-5836
Please Call for Our Brochure

SOUTHFIELD
12 MILE & TELEGRAPH
1 Bedroom Apts.
From $438*
HEAT INCLUDED
HIDDEN VALLEY APARTMENTS
358-4379
Mon.-Fri. 9-5 Sat. 9-Noon
* Limited time. First 6 months of a one year lease. New residents. Selected units.

SOUTH LYON
Brookdale Apartments
Freshly decorated 1 & 2 bedrooms
FROM $419
- Spacious Rooms
- Central Air
- Covered Parking
- Private Laundry Facilities
- Sundeck
- Clubhouse

1 MONTH LEASES AVAILABLE
Corner of 9 Mile & Pontiac Trail
Open 7 days per week
Ask about our Senior Citizens Discount & our rental specials!
437-1223

TROY/CLAWSON
New England Place Apartments, 2 miles east of Birmingham, wood burning fireplaces, heat & water included. 1,000 square feet, 2 bedroom. $570-$690. For rental information call: 435-5430

SOUTH LYON
$199
Moves You In
- Large 1 & 2 Bedroom
- Walk-in Closets
- Pool/ Carports
- Swimming Pool, Clubhouse
- Free Heat

Kensington Park Apartments
Across from Kensington State Park located at I-96 & Kent Lake Rd.
437-6794

TROY
CROOKS & WATTLES
RENT FROM $580
SECURITY DEPOSIT $150
SAVE UP TO $1005 OFF RENT

Luxury 1 & 2 bedroom apartments with plush carpet, vertical blinds, gourmet kitchens, dens, foyer entry, refrigerator, range, dishwasher, garbage disposal, central heat and air conditioning, carport, tennis courts, swimming pool, cable TV available, laundry facilities. * ON SELECT UNITS.
362-4088

- Novi -
PAVILION COURT
A Royal Way of Life Presenting:
- Luxurious 2 Bedroom/2 Bath Apartments
- Deep Pile Carpets
- Majestic Window Seats
- Lavishly Appointed Kitchens featuring range with self-cleaning oven, self-defrosting refrigerator/freezer, built-in microwave and dishwasher, full size washer/dryer in each unit
- Aristocratic, Fully-Equipped Health Club & Pool
- Stately, Masterfully Maintained Grounds
- Central Air Conditioning
- Regal Master Bedroom
- Dignified Separate Entrance and Carport Included
- Services Designed to Make You Feel Like Nobility

CALL 348-1120
or Visit Our Model
Pavilion Drive off Haggerty between 9 Mile & 10 Mile (Conveniently located near I-96, I-696, I-275, and Twelve Oaks Mall)
OPEN DAILY 9 A.M.-7 P.M.
Saturday 11 a.m.-5 p.m. Sunday 11 a.m.-4 p.m.

- Plymouth -
HILLCREST CLUB
With its Old World charm nestled in a wooded country-side setting, HILLCREST CLUB offers:
- Ceiling Fans
- Vertical Blinds
- Air Conditioning
- Dishwasher
- Outdoor Pool
- Picnic Area
- Spacious Suites
- Laundry Facilities

Free Heat
SUPER SPECIAL
from $445
12350 Risman
South of Plymouth Rd., east of Haggerty
453-7144
Mon.-Fri. 9-7 Sat. & Sun. 12-4

400 Apts. For Rent

SOUTHFIELD
FROM $555
- No Security Deposit -
- Large 1 & 2 Bedroom
- Walk-in closets
- Free Heat
- Covered Parking
- Laundry Each Floor

12 Mile & Lahser
TWYCKINGHAM VALLEY
356-4403

SOUTHFIELD
HIDDEN OAKS APARTMENTS
ONE MONTH FREE*
Many models with sunken baths
& FREE BLINDS INSTALLED
GE appliances, fireplaces, bath, central air, carports available, intercoms, master bedroom suites. Cable ready, large storage area, laundry facilities.

1 BEDROOM from $495
2 BEDROOM from...$580

557-4520
Hours: Daily 11-6.
Sat. 9-2
(Closed Thurs. & Sun.)
based on 13 month occupancy
* Limited time only

Amber Apartments - Troy
Near Big Beaver & I-75
1 Bedroom Apartments
Swimming Pools & Carports
Oak Floors & Fireplaces
Storage Lockers & Laundry Hookups
Heat/Hot Water Included
SPECIAL SPRING RATES!
Call Today! 549-1000

TROY/CLAWSON/ROYAL OAK Areas. Designer apartments featuring. Come Sunday, July 7th, 1pm-5pm. Office, Building at 4900 Crooks, Royal Oak or call for appointment. 879-7447
AMBER APARTMENTS
280-1700

TROY
SOMERSET AREA
SUMMER SPECIAL AVAILABLE
Studio and spacious 1 & 2 bedroom apartments. Amenities include:
- Carpeting
- Swimming Pool
- Tennis Court
- Clubhouse
- Dishwasher
- Professionally managed
- Beautifully landscaped

CENTRALLY LOCATED
IN WEST TROY
261-7394
A York Properties Community

WESTLAND TOWERS- Ask about our summer specials, 1, & 2 bedroom apts. Located on Wayne Rd. with easy access to Westland Mall. NO HEAT. 721-2800

WESTLAND-1 bedroom. Gas, water, appliances, air included. Security building. $390 rent. $200 security deposit. 553-4522

WATERFORD
Spacious 1 & 2 bedroom apartments. Includes heat, water, central air, swimming pool. Quiet, secure setting. From $400.
CALL ABOUT OUR RENTAL SPECIALS & SPECIAL SENIOR CITIZENS DISCOUNT
673-8521

WAYNE - DOWNTOWN
Clean 1 bedroom, air & appliances, water included. $375 month plus security.
WAYNE/WESTLAND
Clean, quiet, attractive 1 bedroom apts. $390 rent. $200 security deposit. 721-6699

WAYNE - 1 BEDROOM, stove, refrigerator, included heat, $355/mo. + security deposit. Call Agent, Mon. thru Fri. 9am-5pm 563-8664

WAYNE - 1 MONTH RENT FREE
1 & 2 bedroom apts. New carpet, $295 & $325/mo. Includes heat, water & appliances. 531-9171 721-8083

400 Apts. For Rent

SOUTHFIELD
FROM $655
- 1 & 2 Bedrooms
- Lovely Residential Area
- Covered Parking
- Pool & Clubhouse
- Intrusion Alarm

12 MILE & LAHSER
COLONY PARK
355-2047

SOUTHFIELD
HIDDEN OAKS APARTMENTS
ONE MONTH FREE*
Many models with sunken baths
& FREE BLINDS INSTALLED
GE appliances, fireplaces, bath, central air, carports available, intercoms, master bedroom suites. Cable ready, large storage area, laundry facilities.

1 BEDROOM from $495
2 BEDROOM from...$580

557-4520
Hours: Daily 11-6.
Sat. 9-2
(Closed Thurs. & Sun.)
based on 13 month occupancy
* Limited time only

Amber Apartments - Troy
Near Big Beaver & I-75
1 Bedroom Apartments
Swimming Pools & Carports
Oak Floors & Fireplaces
Storage Lockers & Laundry Hookups
Heat/Hot Water Included
SPECIAL SPRING RATES!
Call Today! 549-1000

TROY/CLAWSON/ROYAL OAK Areas. Designer apartments featuring. Come Sunday, July 7th, 1pm-5pm. Office, Building at 4900 Crooks, Royal Oak or call for appointment. 879-7447
AMBER APARTMENTS
280-1700

TROY
SOMERSET AREA
SUMMER SPECIAL AVAILABLE
Studio and spacious 1 & 2 bedroom apartments. Amenities include:
- 1 & 2 bedrooms (some/fireplaces)
- Swimming Pool
- Tennis Court
- Clubhouse
- Dishwasher
- Professionally managed
- Beautifully landscaped

CENTRALLY LOCATED
IN WEST TROY
261-7394
A York Properties Community

WESTLAND TOWERS- Ask about our summer specials, 1, & 2 bedroom apts. Located on Wayne Rd. with easy access to Westland Mall. NO HEAT. 721-2800

WESTLAND-1 bedroom. Gas, water, appliances, air included. Security building. $390 rent. $200 security deposit. 553-4522

WATERFORD
Spacious 1 & 2 bedroom apartments. Includes heat, water, central air, swimming pool. Quiet, secure setting. From $400.
CALL ABOUT OUR RENTAL SPECIALS & SPECIAL SENIOR CITIZENS DISCOUNT
673-8521

WAYNE - DOWNTOWN
Clean 1 bedroom, air & appliances, water included. $375 month plus security.
WAYNE/WESTLAND
Clean, quiet, attractive 1 bedroom apts. $390 rent. $200 security deposit. 721-6699

WAYNE - 1 BEDROOM, stove, refrigerator, included heat, $355/mo. + security deposit. Call Agent, Mon. thru Fri. 9am-5pm 563-8664

WAYNE - 1 MONTH RENT FREE
1 & 2 bedroom apts. New carpet, $295 & $325/mo. Includes heat, water & appliances. 531-9171 721-8083

400 Apts. For Rent

TROY
Rochester Rd., North of Square Lake Rd.
3 Bedroom Townhouses
FROM $595/mo.
HEAT INCLUDED
ROCHESTER VILLAS
879-2466
Mon.-Sat. 9am-5pm
Limited time first 6 mos. of a 1 year lease. Selected units.

WATERFORD- Adams Lake townhouses & apartments. Cable, Elizabeth Lake Rd. 2 bedrooms, central air, from $495. 681-4929

WESTLAND - CAPRI APARTMENTS 1 & 2 bedrooms, starting at $400. Heat & water included. Laundries, style, cathedral ceilings, balcony, to carpeted, verticals. Special $200 security deposit. 261-8410

Westland
FREE ONE MONTH
Two Bedroom Special
Only $200 security deposit
on one year lease with approved credit & this ad.
Westland Park Apts.
Across from City Park
(Cherry Hill)
(between Middlebelt & Merriman)
Clean, spacious 1 & 2 bedroom, 1½ baths, dishwasher, vertical blinds, central air, intercom, secure & locked hallways, cable hook-up, laundry center & pool, swimming pool, excellent maintenance.
FROM $445 mo.
HEAT INCLUDED
Monthly or Lease
Open 7 days, no appointments needed
729-6636

WESTLAND (Glenwood/Venoy) Nice 1 bedroom apt. Stove, refrigerator, carpeting, drapes, air conditioning. Low security. $350 per mo. 274-6202

Westland
Gracious Living is Yours At

VENOY PINES APTS.
SUMMER SPECIAL AVAILABLE
- 1 & 2 bedrooms (some/fireplaces)
- Swimming Pool
- Tennis Court
- Clubhouse
- Dishwasher
- Professionally managed
- Beautifully landscaped

CENTRALLY LOCATED
IN WESTLAND
261-7394
A York Properties Community

WESTLAND TOWERS- Ask about our summer specials, 1, & 2 bedroom apts. Located on Wayne Rd. with easy access to Westland Mall. NO HEAT. 721-2800

WESTLAND-1 bedroom. Gas, water, appliances, air included. Security building. $390 rent. $200 security deposit. 553-4522

Westland
HAMPTON COURT APARTMENTS
1 & 2 BEDROOM APTS.
Starting at $395
(1 bedroom apts. 760-840 sq. ft.; 2 bedroom apts. over 1000 sq. ft. plus large walk-in storage room)
Balconies - Carports

SR. CITIZEN SPECIAL
Limited time, new residents only, 2 year lease available, discount on rent. Call for Details.

Beautifully landscaped with picnic grounds and pool.

Conveniently located off Ford Rd., 1 block East of Wayne.

Mon. - Fri. 9am-5pm
Sat. 9-5Sun. noon-5pm

729-4020
WESTLAND
WAYNE/FORD RD. AREA
Spacious 1 & 2 bedroom apartments now open with swimming & expressway. Other amenities include:
- Carpeting
- Park-Like Setting
- Owner Paid Heat
- Air Conditioning
- Garbage Disposal
- Laundry Facilities
- Window Treatments/Mini Blinds

From $440/mo.
COUNTRY COURT APARTMENTS
721-0605

River Bend
APARTMENTS
Located adjacent to naturally wooded Hines Park, economical, 1 and 2 bedroom apartments and townhouses. Comfortable living with air conditioning, private balconies, huge closets, heat included. Also Cable TV, 2 swimming pools and aerobics fitness center. SMART stop at the front entrance.

30500 West Warren,
between Middlebelt and Merriman Roads

Call Today 421-4977
A UZNIS DEVELOPMENT

77 beautiful acres of park and recreational paths - Four Seasons of activity with comfortable living in a special neighborhood atmosphere in Farmington Hills. Excellently serviced and maintained 1 and 2 bedroom apartments and townhouses. Easy and quick access to I-96 and I-275 - direct routes to the airport, downtown Detroit and Birmingham/Southfield areas. 9 Mile Road 1½ miles west of Farmington Road.
A UZNIS DEVELOPMENT

CALL TODAY
478-4664

400 Apts. For Rent

WESTLAND
FREE ONE MONTH
ONE BEDROOM SPECIAL
$200 Security Deposit
on one year lease with approved credit & this ad.
Westland Estates
6843 Wayne
(Walk to Hudson's)
1 bedroom from $430
Deluxe apartments. Clean, heat, central air, carpet, parking, swimming pool, cable available, much more. No pets. No application fees.
OPEN 7 DAYS - CALL NOW
721-6468

WESTLAND - MODERN single story ranch type home-apartments. 1 bedroom, private front entrance, patio, stove, refrigerator, disposal. Close to shopping, lease only. $445 per month, immediate occupancy.

WATERBURY APTS.
722-5558

Westland
- SPECIAL -
SECURITY DEPOSIT $200
1 MONTH FREE RENT
1 & 2 BEDROOM APTS.
13 month lease.
Limited time only
ROOF.
Club House, Patio, Pets, Air, Carpet, dishwasher, blinds.*
FREE HEAT & HOT WATER

1 BEDROOM from $455
2 BEDROOM from $505

BLUE GARDEN APTS.
Westland's Finest Apartments
Daily 11am-6pm Sat. 10am-2pm
Sun. 1pm-5pm
729-2242

Westland
WARRIS FARMS APARTMENTS
1ST MONTHS RENT FREE
Spacious 2 bedroom units only. Our 2 bedrooms have 2 full or 1½ baths. All units include washer, dryer, vertical blinds, Central air and appliances. Call for appointment today. Hours 9-5, Sat. 11-3. Closed Wed & Sun.
421-4977

WESTLAND
Warren Rd. W. of Merriman
1 & 2 Bedroom Apts.
From $350*
HEAT INCLUDED
Window Treatments & Microwaves

HINES PARK APARTMENTS
425-0052
Mon.-Fri. 9-5 Sat. 10-5
* Limited time, first 6 months of a one year lease. New residents. Selected units.

WESTLAND WOODS APARTMENTS
Spacious 1 and 2 bedroom apartments. Amenities include:
- Carpeting
- Owner Paid Heat
- Pool
- Laundry Facilities
- Air Conditioning
- Cable TV Hookup & Expressway
- Window Treatments/Mini Blinds

From $440/mo.
COUNTRY VILLAGE APARTMENTS
326-3280

westland
Western Hills Apts.
1 & 2 Bedroom Apts.
Only $300 Security Deposit
With 12 Month Lease
Central Air, Pool
Vertical Blinds
Heat & Water Paid
729-6520
Cherry Hill & Newburgh

402 Furnished Apts. For Rent

Birmingham Downtown
SUMMER SPECIAL
Fully furnished studio apt.
$855 MO./$28.50 PER DAY
851-4157
EXECUTIVE GARDEN APTS.

BIRMINGHAM
PUTNEY MEWS
Completely furnished townhouses. 2 bedrooms, 2 bedroom units, TV, dishes, linens. Extendable 30 day leases. Great location.
From $960
646-5462

Birmingham/Royal Oak
Furnished Apts.
- Monthly Leases
- Immediate occupancy
- Lowest Rates
- Tastefully Decorated

SUITE LIFE
549-5500

FARMINGTON- Executive 1 bedroom. Fully furnished, includes dishes, linens, cable TV. $650/mo. Lease term available.477-4769 or 261-2266

Plymouth
Abbington Lake-from $795
Temporary Assignment? Relocating? We have corporate apts. for short term lease. Fully furnished with linens, housewares, appliances, television, stereo & microwave. Cookware optional. Swimming pool, easy access to all x-ways & airport. Some models in selected units. Call anytime.
459-9507

PLYMOUTH - Large furnished studio, includes all utilities, private off street parking, close to town. $405 plus security. 459-4199

ROYAL OAK
FURNISHED
Large 1 bedroom with air, dishwasher, $475 per month.

Studio with air, $395 per month.

Short term lease available, $1400 per month. Call 477-4128

406 Furnished Houses For Rent

Union Lake area- 4 bedrooms, 2 bath. Deck. Dishes & linens. $1,900/mo. Includes yard maintenance & utilities. 351-8509

SOUTHFIELD Contemporary - 12 Road area. 3600 sq/ft. Colonial, perfect for entertaining. 4 bedroom, 4 bath, inground pool, basement. Ridgewood Apartments 726-6969

WESTLAND

2 BEDROOM APTS.
ASK ABOUT OUR SPECIALS
2 bedroom, 1 bath with plush carpeting, walk-in master closet & storage. Blinds, dishwasher, & garbage disposal. Intercom, balcony or patio, pool & tennis. By Westland Mall, cats allowed.
WOODLAND VILLA
422-5411

WESTLAND
6200 North Wayne Rd.
STUDIO - $395
1 BEDROOM - $445
2 BEDROOM - $470
Includes heat & water. Senior Discount. Pool & air. Close to Westland Shopping Center.
722-5155

KAFTAN ENTERPRISES
THE TOWNHOUSE SPECIALIST
352-3800

Westbury-Auburn Hills
Luxurious Townhouses
Foxpointe-Farmington Hills 473-1127
Summit-Farmington Hills 626-4366
Corinthian-Canton 981-2730

Birmingham/Bloomfield
LIKE A HOME
Spacious executive townhouses.
Private entrances & garages. These charming rentals are more like a luxury vinyl home with patio/ yard, individual full basement, central air, deluxe kitchen, covered parking & more!

From $725 Heat Included

Take 14 mile E. from Crooks to 1st light, turn left.

Ask about our studio apartment for $475 per month.

Immediate Occupancy

On site management & maintenance
CALL NOW 721-8111 for additional information.
Office: 2758 Ackley, Westland
Open Daily 9-6, Sat. 10-5, Sun. 10-5pm Saturday, closed Sunday

W. BLOOMFIELD - Brick colonial, 4 bedroom, 2½ bath, family room, fireplace, 2700 sq.ft., Farmington schools. $1,750/mo. or 40 per. lease. Mile/Northwestern Hwy. $1600/mo. D & H PROPERTIES 737-4002

W. BLOOMFIELD Schools, 2600 sq.ft., partially furnished ¼ bedroom, 2½ bath, 2 story, 2 car attached garage, all appliances, 2½ car garage, fenced yard. Free 313-334-6099

405 Property Management

ABSENTEE OWNER
We personalize our service to meet your leasing & management needs.
- Broker / Builder
- Specializing in corporate

- Before making a decision, call us!

D & H
Income Property Mgmt.
Farmington Hills 737-4002

406 Furnished Houses For Rent

BIRMINGHAM & ALL CITIES
HOMES FOR RENT
SEE 1000'S WHERE
TENANTS & LANDLORDS
SHARE LISTINGS & READ-OUT.
Birmingham Realty
884 So. Adams, Birmingham, MI.

BIRMINGHAM: 2 bedroom, 1½ bath, basement, garage, fireplace, 1½ garage, brick ranch. Appliances, $1,000/month. 647-3018

BIRMINGHAM - 3 story colonial, walk to town, 5 bedrooms, 2½ baths, main floor laundry, 2 car garage, $1500.

BLOOMFIELD HILLS - 3 bedroom ranch, fireplace, 2 car garage, Deposit required. No pets. 855-1831

BLOOMFIELD TWP. 4 bedroom colonial, 2½ baths, family room, basement, Air, 2 car garage, appliances, $1,400/month. 540-6475 or 540-1420

BOGIE LAKE
Beautiful, furnished, waterfront, one bedroom, fully equipped, $600/month. 335-0030 or 561-1260

CANTON- 3 bedroom ranch, central air, carpeted, 1½ baths, basement, appliances, garage, $700 per month. 981-4545

CANTON - 3 bedroom, 1½ bath colonial, attached 2 car garage, appliances, air, anchor pool, $1,000/month + utilities + security deposit. Available August 1. 459-0853

CANTON - 3 bedroom ranch, 1½ baths, finished basement, $745 plus security deposit.
Available Aug.1 459-0853

CLINTON TWP. - 16/Harper area, room, 1½ bath home, 1 acre country setting, all appliances, 2 car garage, appliances, $825/mo. 465-6022

COMMERCE LAKE - Lakefront rental, furnished, 3 bedroom, 2 bath, all appliances, 2 decks, dock, fireplace, private all sports lake. Call 682-4695

COMMERCE TWP. - 3 bedroom, bath & kitchen upgraded, central air, all appliances, 2 car garage, all for contractor equipment. $800/ mo. + security. 624-9179

DEARBORN HEIGHTS, Belleville, Royal Oak, 3 bedrooms, brick, basement, kids and pets ok. Call 273-0223

DEARBORN - 4 bedroom brick ranch, 2½ car attached garage, finished basement. Immaculate, no pets, $725/mo. plus security. 421-3279

DETROIT - BRIGHTMOOR, 2 bedroom, $325 month. 522-4569

FARMINGTON - beautiful 2800 sq.ft. 4 bedroom, 2½ story colonial, 2 fireplaces, great room, 3 baths, craft room, finished garage, private drive, overlooks, 2 acre fenced woods, $1,800/month. Available 1st month plus security. Days, 474-5150 Evenings, 478-9713

FARMINGTON - Clean 2 bedroom, carpet, drapes, appliances, yard, $595 per month. 1 bedroom, living room and fenced-in yard. $675 mo. + ½ mo security. 477-2477

FARMINGTON HILLS 3 bedrooms, large family room with fireplace. Laundry room in kitchen with appliances, on double lot. Available July 1. $750/mo. Terms of 40 per lease. Mile/Northwestern Hwy. $1600/mo. D & H PROPERTIES 737-4002

FARMINGTON HILLS - 4 bedroom colonial, 2½ baths, 2¼ car attached garage, family room with fireplace, central air, extras. $1400/mo. 1½ mo. security. Metro West Real Estate 261-3956

FARMINGTON HILLS 22580 Colgate. $360 mo. 3 bedroom, 1 bath, large lot needs handyman. Open house 1-4pm Sun. 559-9008 356-3285

FARMINGTON HILLS
3 bedrooms, basement, garage, $825/mo. No pets. Subject to credit report & employment letter. Call Roy Hacker 474-6925

FARMINGTON HILLS- Rent with option, 2 bedroom, 2 car garage, stove, refrigerator, washer-dryer, central air, immediate occupancy. $840 month plus security. 477-6128 549-8840

FARMINGTON. Quiet neighborhood, 3 bedroom colonial, 1½ bath, 2 car garage, stove, refrigerator, washer-dryer, central air, immediate occupancy. $840 month plus security. 477-4128 549-6460

FARMINGTON HILLS - 3 bedroom brick ranch, 2 baths, family room with fireplace, basement, garage, Pool & tennis club $846-7547

407 Flats

- DETROIT- I-75 & 7 MILE AREA 2 bedroom lower flat with basement, $350 month. Call Metro West Real Estate 261-3956

FERNDALE
1 bedroom upper, on Westside of Woodward. Includes water & heat, dep. 569-8699 eves549-1926

GRAND RIVER/TELEGRAPH area - Clean 2 bedroom upper, laundry facility, appliances, $400 mo. + dep. 729-8716

NORTHVILLE - 2 bedroom upper flat, carpeted, no pets, available 7/1/91. $475 per month. Call 348-4106

PLYMOUTH - DOWNTOWN, 1 bedroom, all appliances, $1,000/month, suitable for single. No pets, $500/ mo. includes utilities. 348-8244

PLYMOUTH- 1 bedroom upper flat in a nice neighborhood. No pets. $395/mo. + first & last month. Ask for Sandy Doherty. 459-8000

PLYMOUTH - 2 bedroom lower flat, appliances, dishwasher, garage, close to shopping. $800 + utilities. 981-4545

TROY/ROCHESTER AREA
Upper Studio, No pets.
$365 mo. includes heat.
559-0378 or 852-4110

412 Townhouses-Condos For Rent

KAUBURN HILLS, SOUTHFIELD
TROY, BIRMINGHAM & PETS
151 AMELIA
2 kingsize bedrooms, spacious living room, tiled vestibule, woodburning fireplace, all appliances, 1½ and 1½ baths, wall to wall custom closets, basement, central air, private entrance and garage, laundry facilities, private picturesque wooded yard. $665/mo.
354-9119

PLYMOUTH - Condo in the City, 2 bedroom, 1½ bath, balcony, entrance and carport, fireplace, dishwasher, garage. Must see! $750/mo. 455-1490

ROCHESTER HILLS - Stunning 2 bedroom, 2 bath, private, secluded garage, $1,000/month. Call 684-0977, 231-3315

ROCHESTER HILLS - Pleasant 2 bedroom 2 bath condo, fireplace, location, air, appliances, laundry hook up, garage. Must see! $650 /month. 651-7184

ROCHESTER - On Paint Creek 2 bedroom, 1½ baths, garage, all appliances, $650/month. 651-7184

SOUTHFIELD
1½ Mile & Evergreen. 2 bedroom, 2½ bath condo, 2 car attached garage. Call 8am-5pm 827-4710

TROY/NORTHFIELD HILLS CONDO 3 bedroom, 2½ bath townhouse with attached garage, sauna, security, clubhouse. Available July 15. $975 plus security. 643-8256

TROY - 1,700 sq.ft. View of fountains, 2/3 bedrooms, 3 baths, great room, den. Swimming/Tennis. $975-1606

TROY - 2 bedroom, finished basement, 1½ baths, appliances, hot water, heat & maintenance. 855-3573

Union Lake/W. Bloomfield
BRIARWOOD TOWNHOUSES
2 & 3 bedroom, some with garages, fireplaces, basements & 2-story. Swimming pool, park & nature trail plus much more!
Lockey Lake Rd. at Locheven.
363-7545

UNION LAKE- Beautiful townhouse, 1½ baths, 2 bedrooms, top of hill see for 27 miles, basement, 1st floor fireplace $525 mo. 673-6885

WESTLAND, Condo, new 2 bedroom, 2 bath, full basement, all appliances & window treatments. Carport & deck. No Pets. Non-Smoker. $750/mo. plus utilities. Call Owner, 455-1814 after 5pm.

WESTLAND-3 bedroom, central air, garage, $700/month, 1st, last month & security to move in. Metro West Real Estate 261-3956

W. BLOOMFIELD - Maple Place Woods ranch condo. 2 bedroom, 2 bath, kitchen, dining, full basement, 2 car garage. Excellent location. Immedi

LOWEST RATES OF 1991

2.9%** APR FINANCING

2.9%** APR FINANCING

SPECIAL OF THE WEEK

$750 REBATE



NEW 1991 ESCORT GT 2 DOOR HATCHBACK

Rear defroster, luxury convenience group, air, premium sound system, power brakes, tinted glass, tilt, cruise, tachometer, rear spoiler, aluminum wheels, light group. Stock #5880.

WAS $12,796

IS $9884*

SAVE

NEW 1992 CROWN VICTORIA LX 4 DOOR



Cruise, rear defroster, stereo radio w/cassette player, power lock group, seat 6-way power drivers, cornering lamps, cast aluminum wheels, illuminated entry system, power radio antenna, overdrive transmission, automatic headlamps, tinted glass, dual remote control power mirrors, clearcoat paint, child safety locks, 4 wheel disc brakes, speed sensitive power steering, power windows, interval wipers.

NEW 1992 IS $18,484*

$1000 REBATE

NEW 1991 AEROSTAR XL WAGON 2WD



Dual captains chairs - 7 passenger, air conditioning, privacy glass, deluxe paint stripe, speed control/tilt wheel, XL trim, automatic O/D transmission, electric rear window defroster, clearcoat paint, power steering, power brakes, tinted glass, rear anti-lock brakes, convenience group, instrumentation, AM/FM stereo, super cooling, interval wipers, spoiler, fold-away mirrors, courtesy lights, cargo lamp. Stock #8483T.

WAS $17,297 IS $13,431*

$750 REBATE

NEW 1991 TAURUS GL 4 DOOR SEDAN



Air conditioning, stereo radio with cassette player, speed control, rear window defroster, light group, paint strip, tinted wheel covers, remote fuel door/deckdid release, rocker panel moldings, power convenience group, automatic overdrive trans., front and rear floor mats, power steering, tinted glass, power brakes, exterior accent group, dual electric remote control mirrors, bodyside molding, courtesy light, child safety locks, interval wipers. Stock #9559.

WAS $17,200 IS $13,364*

$750 REBATE

NEW 1991 THUNDERBIRD



Electronic AM/FM stereo w/cassette, 6-way power driver's seat, rear window defroster, luxury group, cast aluminum wheels, automatic O/D transmission, electric cassette w/premium sound, power lock group, power antenna, power steering, power brakes, tinted glass, body side molding, console, courtesy lights, instrumentation, interval wipers. Stock #8205.

WAS $17,958 IS $13,363*

$750 REBATE

NEW 1991 TAURUS L 4 DOOR SEDAN



Manual air conditioning, rear window defroster, paint stripe, power door locks, automatic overdrive transmission, speed control, clearcoat paint, power steering, power brakes, tinted glass, body side molding, AM/FM stereo, interval wipers, dual electric remote control mirrors, child safety locks, exterior accent group. Stock #8246.

WAS $16,086 IS $12,064*

$1000 REBATE

NEW 1991 PROBE GL 2 DOOR HATCHBACK



Tilt, convenience group I, tinted glass, rear defroster, auto overdrive transmission, air, stereo cassette with premium sound, aluminum wheels, power steering, power brakes. Stock #8617.

WAS $14,982 IS $11,465*

NEW 1991 MUSTANG LX 2 DOOR HATCHBACK

$500 REBATE



Power equipment group, power lock group, power windows, cruise, AM/FM stereo w/cassette/clock, air, O/D transmission, rear defroster, aluminum wheels, power steering, power brakes. Stock #6076.

WAS $13,559

IS $10,579*

NEW 1991 TEMPO GL 4 DOOR SEDAN

$600 REBATE



Automatic, air, power lock group, tilt, polycast wheels, rear defroster, AM/FM stereo with cassette/clock, power side windows, cruise, power brakes, power steering, tinted glass. Stock #8614.

WAS $13,315

IS $9592*

NEW 1991 ESCORT LX 2 DOOR HATCHBACK

$500 REBATE



Power steering, rear window defroster, light/convenience group, air, power brakes, tinted glass, console, AM/FM stereo, body side molding, cargo area cover, reclining bucket seats. Stock #8257.

WAS $11,244

IS $8964*

NEW 1991 ESCORT LX 4 DOOR HATCHBACK

$500 REBATE



Power steering, rear window defroster, light/convenience group, automatic transaxle, air, power brakes, tinted glass, AM/FM stereo, body side molding, child safety locks. Stock #8298.

WAS $11,672

IS $9361*

$750 REBATE

NEW 1991 ESCORT LX 4 DOOR WAGON



Power steering, rear window defroster, light/convenience group, automatic transaxle, power brakes, tinted glass, body side molding, AM/FM stereo, interval wipers, child safety locks. Stock #8077.

WAS $11,462 IS $8924*

$600 REBATE

NEW 1991 TEMPO 4 DOOR SEDAN



Automatic transaxle, window defroster, control air conditioner, power steering, power brakes, tinted glass, AM/FM stereo, body side molding, console, illumination. Stock #8405.

WAS $10,444 IS $8851*

$500 REBATE

NEW 1991 ESCORT PONY 2 DOOR HATCHBACK



Fuel Saver, Clearcoat paint, power brakes, tinted glass, console, remote control mirror interval wipers, cargo area cover, side window demister reclining bucket seats. Stock #8008.

WAS $8432 IS $7117*

$1000 REBATE

NEW 1991 RANGER "S" 4x2



Custom trim, O/D transmission, power brakes, tinted glass, rear anti-lock brakes, fold-away mirrors, spoiler, dome light, interval wipers. Stock #8287T.

WAS $8729 IS $6968*

$500 REBATE

NEW 1991 FESTIVA GL 2 DOOR



Rear window defroster, power brakes, body side molding, cargo cover, console, gauges, courtesy lamps, AM/FM stereo, rear window wiper. Stock #8874.

WAS $7905 IS $6824*

$500 REBATE

NEW 1991 FESTIVA L 2 DOOR



Rear window defroster, power brakes, body side molding, console, gauges, courtesy lamps, reclining bucket seats, side window demister. Stock #8059.

WAS $7065 IS $6044*

SPECIAL OF THE WEEK

$500 REBATE



NEW 1991 F-150 STYLESIDE PICKUP

Bright low mount swing-away mirrors, AM/FM stereo/clock, deluxe argent styled wheels, O/D trans. power steering, rear anti-lock brakes, power brakes, tinted glass. Stock #5401T.

WAS $11,560

IS $9294*

*Plus tax, title, license & destination. Rebate, if applicable, included. Retail sales only. Picture may not represent actual vehicle. Sale end 7/5/91. ** On select Escort models.

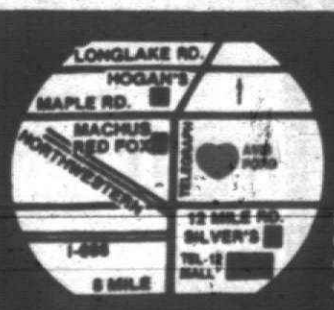

FREE TANK OF GAS with every new vehicle purchase from stock

AVIS FORD

LIFETIME SERVICE GUARANTEE

The Dealership With A Heart

TELEGRAPH RD. Just North of 12 MILE RD., SOUTHFIELD
OPEN MON. & THURS., TIL 9 P.M.

355-7500 or 1-800-648-1521

EMPLOYMENT

500 Help Wanted

A CAREER IN REAL ESTATE SALES WITH US IS A "REAL JOB". Our programs and support systems are so effective, we guarantee you a minimum annual income of $25,000 with unlimited potential.
DON'T GAMBLE WITH YOUR FUTURE. CALL ME TODAY!!!
INDIRA, 477-1111
REAL ESTATE ONE, INC.
Farmington-Farmington Hills

ACCEPTING APPLICATIONS
For part time office cleaning
Evening hours. 12 Mile & Halsted.
Also Auburn & Adams. 891-1755

ACCEPTING APPLICATIONS
FULL-TIME WORK
We will be interviewing to fill 12 full-time permanent positions in our Canton firm. No experience necessary. Company will train. Guaranteed income. Good opportunity for advancement to manager. Only those with a sincere desire to work need apply.
For interview call.
454-2493

ACCOUNTANT
General accounting for growing golf course in Southwest Oakland County. PC experience highly desired, other experience will be considered. Accounts payable/receivable, payroll, statements, and other office duties. Send resume to:
Box 322
Observer & Eccentric Newspapers, 36251 Schoolcraft Rd., Livonia, Michigan 48150

• Accountants	$20-34K
• Account Executive	$21-31K
• Advertising	To 40K
• Assembly	$7-10/hr.
• Bank Teller	$6-8/hr.
• Cashiers	$5.50-7/hr.
• Clerical - Receptionist	$6-10/hr.
• Customer Service	$7-11/hr.
• Dock Work	$8.50-11/hr.
• Drivers (Local + O.T.R.)	$7-14/hr.
• Engineers	$21-38K
-Chemical	
-Mechanical	
-Robotic	
• Factory	$8-16/hr.
• Financial Analysis	$26-33K
• General Helper	$6/hr.
• Grinders (ID/OD)	$7-11/hr.
• Hilo Driver	$8-11/hr.
• Keypunch	$8/hr.
• Loaders	$6-8.30/hr.
• Machine Operators	$8-18/hr.
-Bridgeport	
-Mill	
-Press	
• Maintenance	$10/hr.
• Manager Trainee	$15-22K
• Mechanics (Certified)	$8-13/hr.
• Medical Assistants	To $22/hr.
• Nurses (RN & LPN)	To $32K
• Office Manager	$24-28K
• Painters (All)	$8-9/hr.
• Production	$8/hr.
• Quality Control	To $12/hr.
• Real Estate Sales	Commission
• Retail Sales	$6-9/hr.
• Security	$7/hr.
• Store Managers	$18-24K
• Telemarketers	$6-11/hr.
• Welders (All)	$6-14/hr.
• Wholesale Sales	$23-29K
And Many, More...	

CITYWIDE EMPLOYMENT AGENCY
100% Refundable $95 Fee
CALL TODAY 730-9227

ACCOUNTING MANAGER
Service company, located in Birmingham, Michigan, seeks full time person capable of preparing financial statements and payroll tax returns. Working knowledge of computers is essential. Respond to:
Box 276, - Observer & Eccentric Newspapers, 36251 Schoolcraft Rd., Livonia, Michigan 48150

ACCOUNTING SUPERVISOR
FOR SOUTHFIELD REAL ESTATE INVESTMENT GROUP
We are looking for an energetic, hard-working Accountant. Must be able to handle billing, accounts receivable collection, payables and general ledger. Degree and computer experience preferred. Good starting salary and fringe benefits. Send resume with salary history to: Accounting Supervisor, 1301 W. Long Lake Rd., Suite 200, Troy, MI 48098

ACCOUNTING
1. Assistant Controller/Data Processing Manager - degree plus supervision experience. $35K range.
2. Internal Auditor - 5 Yrs. experience, CPA. Retail a big plus. $35K range.
Full benefits. No fee.
B. HAMIL PERSONNEL
424-8470

ACCOUNT Services Representative. Immediate opening for an aggressive, goal oriented person. Must have a minimum of 1 year agency experience. Strong communication skills are essential. Must be organized, able to follow through on jobs and take charge of the situation. We are looking for an individual who will grow with the agency. Send resume to: SAA, 23042 Commerce Dr., Farmington Hills, 48335.

AEROBICS INSTRUCTOR NEEDED
Some experience preferred.
Will train. Southfield area.
553-0447

AFTERNOON & WEEKEND
Counter help & Managers
The Yogurt Hut
Farmington Hills 489-8995

ALUMINUM SIDING CREW
Experienced. Insured. Must have own equipment. Call for appointment. 421-3500

APARTMENT MANAGER for small apartment complex in Farmington Hills. Apartment plus salary, references. 758-5820

500 Help Wanted

ACT NOW
Laborers
Long & Short Term Assignments
available in Livonia, Plymouth & Redford. Apply Monday thru Friday between 9am-12Noon or 1pm-4pm.
IMSS
23077 Greenfield, #182
Southfield, MI 48075
corner of Greenfield & 9 Mile
569-4848

Act Now
PACKAGERS
- Day & Afternoon Shifts
- Livonia & Westland area
- Long Term Positions
- Weekends available

Immediate openings for reliable workers. Must have own transportation. College students encouraged to apply. Call for an interview appointment
SOMEBODY SOMETIME
18320 Middlebelt
477-1262

APARTMENT MANAGER needed for large community in the suburban Detroit area. Must be energetic, enthusiastic & hard working. Minimum of 1 year experience needed & excellent communication skills are essential. Top pay & bonus program to the best candidate. Please send resume to: Box 300 Observer & Eccentric Newspapers, 36251 Schoolcraft Rd., Livonia, Michigan 48150

APARTMENT MANAGER COUPLE
For Birmingham apartment complex. Must have 3 years experience and references. Apartment & utilities included. Call Mon.-Fri. 9am-5pm. 352-4043
An Equal Opportunity Employer

4 PEOPLE NEEDED to make appointments. No selling. No experience. Will train. $6 to $9 per hour. Call Mrs. Turski at 427-9335

APPRAISAL TRAINEE
Local office of national organization needs 2 full time career minded persons, willing to work hard. We offer training, earn while you learn, choice of location. Potential first year earnings in access of $30,000.
Call Mike at 459-4403

ARE YOU Reliable & Trustworthy? Prompt? Caring? You'll Like Merry Maid. Weekly Pay. Mon. thru Fri. Day hours only. Car needed. Call today, 525-7290

ASSISTANT BRANCH MANAGER
Suburban bank is accepting resumes for a full time assistant branch manager position. Banking experience is required. Starting rate $9.38 per hour however pay commensurate with experience.
Resumes should be sent to: Fidelity Bank, 2681 Industrial Row, Troy, MI 48084.
An Equal Opportunity Employer

ASSISTANT MANAGEMENT
CRAZY
$350-$700 WKLY
Expanding wholesale company needs 12-15 CRAZY individuals to manage new location. If you like money, music & having fun at work. Call Suzie 557-3550

ASSISTANT STORE MANAGERS
to $23,000 a year. Previous management experience in retail. Full benefits. 5 day - 50 hour work week. Bonus plans, etc. Closed for the holiday, call July 8th.
Employment Center, Inc. 569-1836

ATTENTION
STUDENTS/GRADS/OTHERS
20-40 Hrs. Weekly.
$8. TO START
Sales/Marketing department.
May continue through Fall. No experience required. Call 9am-9pm.
Livonia 458-6377
Rochester 338-8879

ATTENTION!
Would you enjoy...
- Dealing with people?
- Working on you own 80% of the time?
- A quick paced day, getting out of work by 2:30pm?
- Working outdoors?
- Becoming a Catering Truck Operator?

Douglas Foods Corp. has openings for established suburban routes that operate Mon-Fri. Our current Drivers & Cooks earn between $325-$500 per week. Good driving record, math ability, congenial personality required. We will teach you the rest. Apply at Douglas Foods Corp., 32416 Industrial Rd., Garden City. 427-5300

500 Help Wanted

ASSEMBLY POSITIONS
Immediate positions available for dependable individuals at a plastics company located in the Novi/Wixom area. Shift hours 7am-3:30pm, starting pay $5-$5.25/hr.
Call for an interview
SOMEBODY SOMETIME
477-0514

ASSISTANT MANAGER wanted - mature, responsible for Cito service gas station, 8 Mile & Farmington Rd.. Call for interview476-9370

ASSISTANT MANAGERS
Needed to train and motivate others for rapidly expanding Troy office.
637-5990

ATHLETIC APPAREL
Management Trainee to $20,000 a year. Can earn $35,000 up in 1½ years. Full benefits. College and/or sales experience a plus. Closed for the holiday, call July 8th.
Employment Center Inc. Agency
569-1636

ATTENDANTS WANTED
Female & or male for car wash with full serve gas, full & part time positions available. Call or apply in person, Colony Car Wash, 302 W. Ann Arbor Rd., Plymouth. 455-1011

ATTENTION
Diversified industries has several new outlets being opened in Macomb & Oakland County areas. Permanent full and part-time positions available. $1380 per mo. with rapid advancement opportunities. Some management trainee positions. Must be High School Grad and available to start immediately.
PHONE, 574-0901

AUTO BILLER
Farmington Hills Chrysler Plymouth needs experienced Biller. Immediate opening. Apply in person, 29301 Grand River. 476-7900
d

AUTO BODY INSTRUCTOR
State Vocational Teacher's Certification strongly preferred or a minimum of 4,000 hrs. of recent related work experience, a demonstrated ability to work with high school students and a willingness to complete a college program in this field. Person must have a good understanding of all phases of auto body operations and a strong background in Unibody repair and current refinishing materials. Excellent salary & fringe benefit package. Inquiries should be made with Van Buren Public Schools Personnel Office at:
313-697-9123

AUTOMATIC SCREW MACHINE ACME OPERATORS
Days & nights. Full time. Benefits. Experience required. Apply at 24650 North Industrial Dr. North of Grand River between Haggerty & Halstead.

AUTOMATIC SCREW MACHINE TRAINEE
Days and nights. Full time. Benefits. Apply at 24650 North Industrial Dr. North of Grand River between Haggerty & Halstead.

AUTO MECHANICS
Licensed. Apply in person. Avi's Auto Care, ~32430 Northwestern Hwy., Farmington Hills. 851-1000

Automotive Paint Help
Delivery Drivers
FinishMaster, Inc., a leader in the automotive paint industry, is expanding its operations in the Kalamazoo area and is in need of Driver Personnel. Full and part time positions available. Experience in automotive paint and supplies a plus. We offer a competitive salary and benefits package including full medical insurance, prescription card, life insurance, long-term disability and a 401k savings plan. To be considered, please fill out an application in person at the following store location between the hours of 9:00 a.m. and 4:00 p.m.
FINISHMASTER, INC.
25600 Drake Road
Farmington Hills, MI., 48335
(313) 477-5002
An Equal Opportunity Employer

AUTO TECHNICIAN
Immediate opening for certified technician. Must have driveability experience. Career opportunity with excellent pay & benefits. March Tire Company. Rick, 454-0440

AUTO & TRUCK spring installer, general labor. Mechanic certificate a plus. Apply Mon. thru Fri., 8:30am-5:00pm. ARC Spring, 31746 West 8 Mile Rd., Farmington Hills

BODY SHOP - Assistant Manager Insurance, estimating, people skills a must. Send resume with salary requirements to: Page Toyota, 21262 Telegraph, Southfield, MI. 48034.

BORING MILL OPERATOR
Experienced on DeVlieg. Excellent benefits. Air conditioned shop.
Apply at: Suburban Boring, 14799 West 11 Mile, Oak Park.

CAB COMPANY seeking drivers & dispatchers. Also need a mechanic w/air conditioning experience.
Call for application. 591-2325

500 Help Wanted

BAKER - Full time. Experienced in commercial setting. Well learned in Irish baking recipes & experience in Irish community bakeries. Ability to read & write Irish language & or characters. Gifted in graphic celtic art work & heraldry as applied to confectionary baking. Experience in research of Irish heraldry & armorial crests. Knowledgeable in Irish culture folk customs & Irish hospitality with supervisory & instructing experience. Starting salary $500 per week. Contact The Irish Baker, 5472 Schaefer, Dearborn. 584-2444

BANK CUSTODIAN
PART TIME
For- our 14 mi/haggerty rd. office and our 10 Mi & Taft office. Call for an appointment.
281-5343 Mrs. Miller
SECURITY BANK & TRUST
16333 Trenton Rd.
Southgate, MI 48195
Equal Opportunity Employer
Minority/Female/Handicapped/Vet

BORING MILL OPERATOR/DeVlieg
Full-time, Redford area. Minimum 5 yrs. experience on tool work.
Paid Insurances and Benefits
Call, 532-6565

ROUGH FRAME CARPENTER
wanted. Will train. Call after 6pm. 636-2559

CAREER OPPORTUNITIES
Full time positions available in a professional photo finishing lab. No experience necessary. Must be able to work overtime and some Saturdays. Starting pay $5.02 per hour. Raises and promotions based on performance. Apply: North American Photo, 27451 Schoolcraft, Livonia, MI

CARPENTER/FINISH
Experienced finished carpenter needed. Call after 5pm, 651-7091

CARPENTER - WITH fire repair experience and some electrical experience. Truck & tools required. Top Pay. 681-5884

CASHIER/DELI PERSON
Will train. Apply in person.
Tony's Farm Market
27419 West Warren, Garden City.

CASHIERS
Full and part time, afternoon and midnight shifts available. Apply at: Mobil, 24375 Haggerty, in Novi

CERTIFIED AUTO MECHANIC
For newly opened General Repair Shop. Apply: CJ Automotive, 42621 Joy Road, Canton. 459-7333

CHAIN OF PENNZOIL 10 MINUTE
Oil change centers seeking Technicians, AET certification a plus. Call 355-1030

CHANGE YOUR LIFE!
Start a new career in real estate today. Call Erin Walsh at 356-7111
REAL ESTATE ONE

CHEMIST
PVC adhesives & sealant formulator. Experience in automotive products. Expanding company needs top person. Reply in confidence to:
P.O. BOX 250
Birmingham, MI., 48012

CHILD CARE ASSISTANT
Part time, excellent working environment for that special person who loves being with children,
Farmington Hills 661-0312

DAY CLEANERS NEEDED
For Farmington Hills, W. Bloomfield & Livonia homes.
442-2650

CLEANERS
SPOTTER & CLEANER
Experienced. Quality work. Royal Oak area. Ask for Sylvia 280-1840

CNC LATHE & MILL OPERATORS
Must have experience. Nights only. Overtime & benefits. Apply in person: 41225 Plymouth Rd., Plymouth.

CNC LATHE OPERATOR
One year minimum experience. Night shift only. Wixom.
Please call 684-5419

CNC LATHE OPERATOR
Programming experience helpful. Apply at: 101 Industrial Drive, Plymouth, or call 453-8800
Equal Opportunity Employer, Male/Female/Handicapped/Veteran

COLLECTORS
ATTENTION! Collection agency offers opportunity to earn up to $35,000+ in wages, commissions & benefits. Are you tired of the rising quotas & no commission? Does management take accounts away from you to avoid paying you commissions? You must have 6 months of experience with a collection agency. We would like to interview you for a professional career opportunity to become part of a progressive growing company. We require our collectors to type a minimum of 20-25 wpm. No interviews by phone. For an appointment, qualified applicants should call 535-8266

COLLECTORS
Earn $350 to $670 per week
Start at $350 per week for first week of training. If you are successful in our training program, your salary in four weeks will be $440 and in eight weeks $630. No experience necessary; we will train you.
- Computerized collection system, designed to assist you!
- Fully paid deluxe benefit program.

Apply 9am to 6pm daily.
NATIONAL CREDIT CORP.
7091 ORCHARD LAKE RD.
(at 14½ Mile)
West Bloomfield
Ask for Mr. Michael Pawlak

COLLEGE STUDENTS $8. Starting
458-6377
See our Students/Grads/Others ad.

NOW HIRING: Construction Worker
No experience necessary. Earn $10 per hour. For more information call: 358-2168

CONSTRUCTION - $12-$15/HR
Will train
Call Today 557-1200
Fee $95.00 JNI Agency

Cool Cash For Summer!
Earn $$$ and still enjoy the weather. We need light industrial workers NOW.
Packaging Video Cassettes in Livonia and Westland
- Work the same day as you are called
- Overtime potential (6-7 days per week)
- Must have reliable transportation to Livonia and Westland areas

Apply Today!
Livonia 522-3922
29449 W. Six Mile Road
(West of Middlebelt)
Westland 326-5590
896 Wayne Rd.
(South of Cherry Hill)
KELLY Temporary Services
Equal Opportunity Employer M/F/H

COUNTER HELP/VIDEO STORE
Computer experience helpful. Good hours. Good pay. Apply: Value Video Plus, 16112 Middlebelt, Livonia.

CRAFT SPECIALIST
Do you enjoy sharing your talent with seniors? If so, a position is available for you as a part time Craft Coordinator. Apply in person at: Grand River Village, 36550 Grand River, Farmington Hills.

500 Help Wanted

COLLEGE STUDENTS - summer assembly positions available. 40 hrs. per week, some experience with drills or screw guns a plus. Apply in person, Wayne Crafts Inc., 26300 W. 8 Mile, Southfield.

COUPLE NEEDED TO Manage townbome community. Good salary, apartment &, utilities. Please call: 356-8844

CREW LEADER - Immediate opening for an ICUC certified carpet cleaning firm. Pay commensurate with experience - benefits included. Also carpet cleaner helper needed. Contact: Virginia 453-7459

CUSTODIAL WORKERS: Day Shift. Experience helpful. Must have transportation. $5.50 to start.
Call, 353-0111

CUSTODIAN - Farmington Hills engineering firm is seeking a full time Custodian to maintain office/lab facilities. Afternoons. Excellent salary and benefit package. Apply in person July 8, 9, 1-4 PM., at ASL, 27220 Haggerty Rd., Suite D1, Farmington Hills, MI. 48331.
An Equal Opportunity Employer

CUSTOMER SERVICE REP
National Sales Co has an immediate opening for an customer service rep. Rapid advancement possibilities, salary & benefits. 458-5300

CUSTOMER SERVICE REP
INSIDE SALES/SERVICE REP
With manufacturing background is needed to handle large volume accounts and expanding client base. Any related experience to steel industry preferred. Southfield location, $24,000-$28,000. Call Lori at ADIA PERSONNEL 442-7803

CUSTOMER SERVICE
PROFESSIONAL
Large financial institution is looking for mature individual to work in Customer Service Dept. Preferred applicants should have 1-2 yrs. of experience in handling customer questions & problem-solving. Full benefits package available. Forward resume & salary requirements to:
Customer Service Professional
P.O. Box 779
Detroit, MI 48231

DATA ENTRY
at home or in office, 40 wpm.
355-0400

DEOK CONSTRUCTION FOREMAN (Male/Female). Experienced only need apply. Apply in person at: Kilmers Landscape, 1320 Ladd Road, Walled Lake 624-1700

DEDTRU OPERATOR
Experienced. For tool shop in Novi area.
348-8350

DELI COUNTER HELP & CASHIERS
Mature persons. Steady. Full & part time. Good pay 476-7766

DELI HELP & CASHIERS needed full & part time. Will train. Vic's Fruit Market, 13 Mile & Southfield. Apply in person or call, 647-4648

DELIVERY DRIVERS needed full-time, benefits, Mon-Fri., must have chauffeurs license & MUST have good driving record. Apply at: 20390 W. 8 Mile, Mon-Fri., 9-4

DELIVERY PERSON
full time. 18 year or older. Some experience needed. Apply: Hawk Tool, 28830 Wall St., Wixom.

DELIVERY - $8.78/HR
Plus commission
Call Today 557-1200
Fee $95.00 JNI Agency

DIE DESIGNER
Opportunity for designer with mechanical engineering background. Experienced with flying dies & roll forming helpful. Send resume to Box 310, Observer & Eccentric Newspapers, 36251 Schoolcraft Rd., Livonia, Michigan 48150

DIRECT CARE Staff position working with the developmentally disabled in Rochester Hills. 375-8950

DIRECT CARE STAFF
For small group home, near Plymouth & Farmington Road. Trained or will train. Ask for Pat or Dawn at:
425-6184

DIRECT CARE STAFF
with experience working with behavior clients in residential setting. Immediate openings in a new unit for 4 clients. Our Lady of Providence Center, Northville. 453-1300

DIRECT CARE STAFF
Needed for Group Homes located in Wayne & Oakland County. Experience preferred but not necessary, for more information, Call:
W. Bloomfield: Terry, 626-0065
Farmington Hills: Diane, 477-6851
Canton: Maureen, 455-2944
Wayne: Kim, 721-2645
Northville: Andy, 348-3843

DIRECT CARE STAFF
Needed caring persons to serve developmentally disabled adult residents in well-managed homes. Variety of shifts. Competitive wages. Blue Cross/Blue Shield insurance. Call 10am-4pm:
Belleville: 699-8543 699-3606
Dearborn Hts.: 277-8193
Redford: 537-9058

DIRECT CARE STAFF
Previous experience with developmentally disabled preferred. Excellent benefit package available, plus training provided for those who qualify. $5.25 thru $5.85 to start. For further information call between 11am & 2pm weekdays.
Livonia Group Home
Connie 591-9239
Debbie 478-3856
Canton Group Home
Diane 397-2677

DIRECT CARE WORKER
Needed in Plymouth home. Part time weekend, full time midnite. $5.25 - $5.75 per hour to start. Call Garin 420-0878

DIRECT CARE WORKER
Needed in Dearborn Hts. home. Part time weekends, $5.25 - $5.75 per hour to start. Students welcome.
Call Terrell 274-1890

DOG GROOMER NEEDED
EXPERIENCE NECESSARY
Apply at: 37629 Lyndon, Livonia.
464-0232

500 Help Wanted

DIRECT CARE WORKERS
For group homes in West Bloomfield, $5.25-$5.75 per hour. For day shift call Kim 855-0230
midnite shift call Mary 683-5084.

DIRECT CARE WORKERS
For group homes in Dearborn Hts. and Garden City. $5.25-$5.75 per hour, pm and midnite shifts. Call Terrell at 274-1890

DIRECT CARE WORKERS needed in Canton area. Must be 18 yrs of age. High school grad or equivalent. We will train. Call for interview appt today. 459-0368

DIRECT CARE WORKERS
WCLS, or MORC trained, with valid drivers license, High School Diploma or equivalent, to work weekends, afternoons & midnights. Starting pay $5.30/hr. Call, 534-3053

DIRECTOR OF PLACEMENT & CHIEF OPERATIONS OFFICER
Fast growing high-tech educational training, corporation has immediate openings. Applicants must be familiar with federal, state & local education/training programs. Please send resume and references: Box 318 Observer & Eccentric Newspapers, 36251 Schoolcraft Rd., Livonia, Michigan 48150

DOG GROOMER
some experience required. Part time or full time, Tues. thru Sat.
853-0970

DETAIL DRAFTSMAN (m/f)
Experience preferred in conveyor & parts handling equipment. Shop experience a plus. Competitive wage & benefits. Apply at: Accum-Matic Systems, 11973 Mayfield, Livonia. 261-8060

DRIVER - A national company is seeking a dependable van driver for the Michigan area. Must have a valid drivers license & good driving record. Overnight travel may be required. Reply to Box 324, Observer & Eccentric Newspapers, 36251 Schoolcraft Rd., Livonia, Michigan 48150

DRIVER - A petroleum distributing company is seeking experienced drivers, day & night shifts available. Send resume to: 40600 Grand River, Novi, MI 48375, attention Transportation Department.

DRIVER & MOVER who have minimum 1 year experience with professional furniture moving company. Call 398-6087 or apply in person O'Sullivan Moving Company, 1825 Bellaire, Royal Oak

DRIVER
Permanent position in Livonia. Must have clean driving record for past 5 yrs. Must be knowledgeable of electrical parts used in construction. Will drive company vehicle. Must obtain chauffeurs license. $7-$8 per hour. Apply at: 28244 Ford Rd, Garden City, Monday thru Friday, 9-4pm.
JTPA FUNDED

DRIVER - Responsible/dependable. C-2 license. Must be willing to work overtime. Starting pay $6. Benefits. Call Rick. 728-1900

DRIVERS
Lend Lease Dedicated Services
Currently has openings, for part-time, OTR Drivers. If you have 2 yrs OTR experience and can pass a DOT physical and drug screen, please apply in person at: 14201 Prospect, Dearborn MI 48126.
NO PHONE CALLS PLEASE!

DRIVERS NEEDED. Our Drivers earn $500 weekly guaranteed. Must have own transportation. Valid drivers license and be willing to travel out of state for several weeks at a time. Only serious need apply. Call Mr. Davis. 326-3416

DRIVER with van needed for package & freight delivery. Light moving, ¾ or 1 ton cargo van needed. Paid percentage. Call 456-4215

DRIVER:
3 days per week.
Retirees welcome.
356-8604

DRUG STORE: Needs part-time Pharmacist. New Hudson area. Flexible hours. Ask for Lorraine. Call, 486-0720

DRY CLEANER needs experienced person for management position. Full time, Mon. - Sat. Canton location. Call: 451-1220

DUE TO EXPANSION $8. STARTING
458-6377
See our Students/Grads/Others ad

ELECTRICIAN
Experience Necessary
Fringe benefits. 582-7220

ELECTRICIAN
JOURNEYMAN (M.). Commercial experience. Excellent pay and benefits. 624-4376

ELECTRICIAN - Journeyman electrician or registered apprentice. Call July 2 or 3 only, 7:30AM-8:30AM only. 477-8089

ELECTRICIAN
Must be licensed and have commercial or institutional experience. 349-3534

500 Help Wanted

DRIVEWAY ATTENDANTS-Full/part time. Also accepting applications for full/part time cashiers. Pay commensurate with experience. Medical plans available. Jerrys Shell Service. 37500 12 mile at Halstead. 553-3166

ELCTROPLATING company offering great opportunity for career minded individual with wide range knowledge of aircraft specifications and plating. Please call for interview, 534-5000

ELECTRICIAN
Electricians wanted for residential construction. Apply in person at: Basic Electric & Telephone, 45856 Ford Rd., Canton Twp., 8AM-5PM daily. 459-6370

ELECTRICIAN, maintenance:
Journeyman State of Michigan or equivalent. Building and plant maintenance, trouble shooting experience. Pay commensurate with experience. TPS, Inc. 761-8022

ELECTRICIANS
Lighting Contractor seeks Master Electrician as Field Superintendent. Excellent opportunity in growth business of the 90's.
Call for appointment: 589-2603

ELECTRONIC TECHNICIAN
- Circuit Board Assembly
- Soldering
- Northern Suburbs
- Six Months Experience
- Must have transportation
- Same week pay
- Picture ID & SS card required

Apply at:
850 Stephenson Highway
Suite 109
Troy, Mich.
Tues., July 2 btw. 9am-1pm

OLSTEN TEMPORARY SERVICES
Ann Arbor Troy
Detroit Dearborn
Southfield
354-0555
NO FEE EOE

Employment Recruiter
Sharp individual needed for fast-paced contract engineering job placement firm. Seeking prior technical recruiting experience. Must be aggressive, energetic, & possess a positive work attitude. Please send confidential resume to:
Technical Engineering Consultants
391 Airport Industrial Dr.
Ypsilanti, MI 48198
Attn: Recruiting Manager

PROJECT ENGINEER
with experience in heavy conveyor & parts handling equipment design. Apply or send resume to: Accum-Matic Systems Inc, 11973 Mayfield, Livonia, MI 48150. 261-8060

Environmental
HYDROGEOLOGISTS/ ENGINEERS
Delta Environmental Consultants, Inc. is currently seeking staff-level geologists, hydrogeologists and engineers for our Michigan District Office.
Ideal candidates will have B.S. or M.S. degree in relevant fields plus 0 to 2 years experience in hazardous waste site investigations, petroleum hydrocarbon investigations, site assessments, and design and implementation of soil/ground water remediation systems.
Delta offers opportunities, challenges, and rewards. If being part of a progressive, growth-oriented consulting firm interests you, please send a resume and cover letter to:
DELTA ENVIRONMENTAL CONSULTANTS, INC.
39303 Colntry Club Dr./Ste. A-50
Farmington Hills, MI, 48331
Equal Opportunity Employer

ESTIMATOR
Minimum 3 years experience in construction, estimating or professional handyman arena. Must have ability to bid, coordinate and successfully complete profitable projects. Call 853-0719

EVENING RECEPTIONIST
Local funeral home is seeking mature professional type individual to assist with evening visitation in exchange for living quarter arrangement. 1 bedroom, no pets please. For further information please call 2-5pm: 422-6720

EXPERIENCED I.D./O.D. Grinder Hand, for close tolerance guage work. Full Benefits for Qualified Person. Call, 455-3080

EX-TEACHER - Principal for small 150 pupil school. If you like the public, love challenges and have had experience in 1st-3rd grades this job is for you. Concerned parents, bright children. 537-9406

500 Help Wanted

FANTASTIC ARRANGEMENT
FLORAL DESIGNERS
FULL TIME - PART TIME
FLEXIBLE HOURS
Ames Crafts & More Departments are seeking professinal Floral Arrangers. Qualifications must include:
- Strong design concepts with silk and dried materials.
- Experienced customer service background.
- Portfolio and sample presentations available.
- Ability to build a strong customer base.

Apply in person to:
AMES DEPT. STORES
2300 E. Grand River Ave.
Howell, MI 48843

FLORAL DESIGNER
for progressive Birmingham florist. 3 years experience. Contact Cheryl, Dorcey Florist, 647-0455

FLORAL DESIGNER
Experience necessary.
Part or full time.
Westland area. 326-6344

FOREMAN -M/F
Need experienced "working" Foreman to supervise medium-sized stamping plant. I-96 & Telegraph area. Must know how to motivate people & have experience with progressive die set-up & operation. Only experienced individual need apply. Send resume: Box 268, Observer & Eccentric Newspapers, 36251 Schoolcraft Rd., Livonia, Michigan 48150

FORGING PRESS OPERATORS
Currently recruiting experienced Forging Press Operators with experience with hot forging presses & induction heaters.
Only persons with direct experience need apply. EOE.
Call for application at: 753-3401
Or send resume to: Box 204, Observer & Eccentric Newspapers, 36251 Schoolcraft Rd., Livonia, Michigan 48150

FULL OR PART TIME to work with handicaped adults in Westland. $5.10 per hour to start plus benefits. Promotion available.
Call Gregg Bennett, 595-3253

FULL TIME- We are looking for a confident, organized, highly motivated individual that enjoys working with other people, assisting them in all of their postal, business & communication needs. Typing & computer skills helpful.
MAIL BOXES ETC. Novi. 347-2850
W. Bloomfield. 855-4082

FURNITURE MOVER
Experienced
38300 Abruzzi Dr., Westland
729-6100

FURNITURE UPHOLSTERER
full time, experience preferred, but will train. Call Mike at 453-6663

GENERAL HELPER - Full time groundswork and light maintenance for Southfield apartment complex. Call Mon.-Fri. 9am-5pm. 353-9517
An Equal Opportunity Employer

GENERAL LABORER to drive truck & clean shop. Good driving record a must. Benefits & overtime. Apply at: Accum-Matic Systems, 11973 Mayfield, Livonia. 261-8060

GENERAL SHOP - Full time. Fabricating, press operator & possible truck. Must be 18 years and over. Viking Building: 30175 Ford, Garden City. No phone applications.

DO YOU ENJOY working outdoors? Prefer a variety of duties? Then this is the job for you! Wixom apartment complex needs grounds people. 624-9445 or 624-9448.

GROUNDSKEEPER
Full time for small apartment complex in Canton.
Ask for Jim, 397-0200

LICENSED HAIR Stylist & Manicurist wanted with clientele preferred for Southfield Salon. Call 559-6224

HAIR DRESSER
Rent space.
Livonia area.
Call Drew 422-6970

HAIR Dressers & Nail Technicians For new Salon in Livonia at Plymouth Rd. & Merriman. Rent or percentage. Call 9-9pm. 427-5780

500 Help Wanted

GENERAL LABOR
Full time, electrostatic painting experience required. $6.85 to start. $7.40 after 90 days. Benefits. Apply: 28244 Ford Rd, Garden City, Monday thru Friday 9-4pm.
JTPA FUNDED

GROWING CHURCH seeks Director of Music for 2 choirs. Salary negotiable. Send letter & resume to: King of Kings Lutheran Church, 47500 Schoenherr, Shelby Twp., MI 48315

GUARANTEED INCOME PROGRAM $25,000 minimum annual income! Get a fast start to success with effective and complete training. Professionalism makes a differer ce!
CALL TERRY AT 326-2000
Real Estate One, Inc. Westland

HAIR DRESSER - experienced & reliable for friendly Garden City salon. Top commission.
427-6688 421-3925

HAIRDRESSERS NEEDED
Experienced in all phases of salon work. W. Bloomfield, 851-6330 or 682-4894

HAIR DRESSERS for established modern salon in Novi. Clientele preferred. Also Manicurist, partial clientele waiting. EXCEL, 348-3135

HAIR DRESSERS - MANICURISTS FACIALISTS - MAKE-UP ARTIST
Needed with some clientele to complete the staff of a full service salon in W. Bloomfield. Excellent location, benefits & promotions. Newly remodeled, contemporary classic atmosphere, built-in clientele and walk-ins. 626-5858

HAIR SALON in Northville needs Assistant/Shampoo Person.
Call 347-6040

HAIR STYLIST: Barbers or Beauticians we need help, at a very busy shop. Clientele Waiting. The name of the shop is - SHARE YOUR HAIR
27726 Plymouth Rd., Livonia
Ask for JoAnne: 425-5440

HAIRSTYLIST
Dukes Family Hair Shop, full or part time, clientele waiting. Redford Livonia area. 531-6597

HAIR STYLIST
Experienced. Good commissions. Relaxed atmosphere. Full or part time. South Lyon 437-1222

HAIR STYLIST7MANAGER
Salary plus commission; profit sharing. Paid vacation, holidays and advanced training. Family salon, Canton. Linda or Teresa 981-6190

HAIR STYLIST Needed immediately for busy family-oriented Salon - advanced training, Canton. Call Teresa or Linda: 981-6190

HAIR STYLIST - rent a station - $100 per week in modern Canton salon. Be your own boss
459-0109 or 459-2343

HAIR STYLISTS
Wanted for New Farmington Salon. Salon Nouveau. 476-4480

HAIR STYLISTS & MANICURISTS Mall salon, never boring, always busy. Call 261-4010 or stop in Wonderland Mall, Hair Today.

HELP WANTED for servicing & rigging of powered scaffolding.
261-1770

HEAT TREATER
wanted individuals with some induction heat treat experience. To operate Tocco hardener system for manufacturing firm located in Farmington Hills area. Call Mon., thru Thurs. 9-3 473-9305

HELP-WANTED ALL SHIFTS
Key Operators/Copy Consultants
Kinko's Copies, a progressive copy shop, has recently relocated to a larger facility to handle its growing business & is in need of service-oriented individuals.
- Full time benefit package
- Competitive salary
- Career advancement opportunities
- ALL SHIFTS AVAILABLE

Please apply at: 3674 Rochester Road, Troy 680-0280

HONERS
wanted individuals with honing experience for manufacturing firm in Farmington Hills area. Call Mon. thru Thurs. 9-3 473-9305

STAFF ACCOUNTANT

For busy Southfield Real Estate office. Responsibilities include operating statements, general ledger, year-end reconciliation, and budget for shopping center.

Knowledge of Lotus 1,2,3 needed. 4 year degree required. Competitive benefit package available.

Please call...
Schostak Bros. & Co., Inc.
357-6187

SUMMER JOBS

Find out why more people apply at G.M.S.

Long Term Light Assembly, Packagers and Collators needed. No experience necessary. Must have reliable transportation and two pieces of I.D.

Canton, Livonia, Plymouth, Wayne
Retirees Welcome
College Students - High School Students

Call your Friends, Relatives or bring someone with you. Ask about our referral bonus.

General Management Services
14700 Farmington Rd., Suite 104
Livonia, MI 48154
427-7660

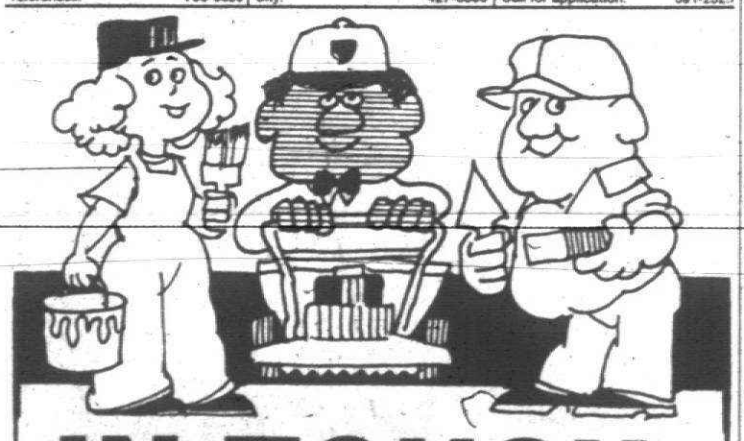

IN TOUCH.

We put your finger on the pulse of what's happening in today's employment marketplace. Consult Classified for information on all the latest openings in a variety of occupations. Each edition of Classified puts you in touch with a myriad of employment opportunities – plus, it's the number-one way for employers to get in touch with you.

Observer & Eccentric
CLASSIFIED ADVERTISING
644-1070 Oakland County 591-0900 Wayne County
852-3222 Rochester/Tochester Hills
DEADLINES: 5 P.M. TUESDAY FOR THURSDAY EDITION/5 P.M. FRIDAY FOR MONDAY EDITION

"The Enterprise Is The Spirit" AT NISSAN RESEARCH & DEVELOPMENT, INC.

Because a good company cannot be separated from the people who make it up, good human relations and working together for a common goal are essential to our success.

We are seeking those with "jyo-netsu" to help bridge symbol into meaning, and words into action. Those fluent in both the Japanese and English language are invited to join us as we merge the best in American/ Japanese technology to design vehicles for the North American market. These Michigan-based opportunities include:

- Bilingual Technical Specialist
- Bilingual Administrative Assistant
- Bilingual Technical Clerk
- Bilingual Specialist

With Understanding Comes Balance.

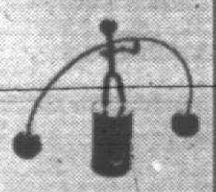

And Achievement.

You'll receive an excellent compensation plan, including flexible benefits and lease vehicle programs. For more information, please send resume to: Nissan Research & Development, Inc., Human Resources-ON, P.O. Box 9036, Plymouth, MI 48170-9036. Or call our Staffing Representative at (313) 451-1500, Ext. 4137. Fax: (313) 451-1442. Equal Opportunity Employer.

NISSAN

GROW WITH US!

Kohl's the fastest growing retail chain in the midwest, is looking for responsible, energetic people to join the staff of our new Farmington Hills store at West River Centrel.

Homemakers, teachers, and senior citizens put your skills to work in one of the many part-time positions available.

- Sales Associates
- Customer Service Associates
- Cash Room Associates
- Register Operators
- Stock Associates
- Housekeeping Associates

A rewarding position and new opportunities await you Kohl's offers you competitive wages and benefits, flexible shifts, an immediate store discount and a friendly atmosphere.

To find out how you can grow with us, apply in person at the:
30056 Grand River Ave

500 Help Wanted

HAIR STYLIST ASSISTANT
For 3 prominent Farmington Hills salons. Will train. Call Monday for interview. 559-4485

HAIR STYLISTS
Busy Clawson salon needs professional licensed Hair Stylists. Excellent working conditions + benefits. Call Sandy 288-5088

HAIR STYLISTS-Mature, for Westland salon. To assist in managing. Must be experienced. Possibility of progressive mail salon, Livonia and Ann Arbor area. 559-0640

HAIR STYLISTS: Expanding staff. Busy, busy, busy. Clawson, Sterling Heights, Canton. Health benefits, vacation, etc. Clientele & equipment supplied. Call now to get started you die 1-800-666-5469

HAIRSTYLIST
Hills Inn, Prefer experienced person with firm manufacturing background. Salary + bonus. P.O. Box 2254, Farmington Hills, MI. 48336

INSURANCE CSR (Personal Lines) Troy. $25K range. No fee.
B. HAMIL PERSONNEL
424-0870

INSURANCE - Experienced personnel free CSR. Straightforward, non-commissioned, non-selling. Excellent salary requirements to: Box 180 Observer & Eccentric Newspapers, 36251 Schoolcraft Rd., Livonia, Michigan 48150

INSURANCE - Experienced Commercial CSR. To $20,000. Outstanding benefits package. Call Employment Opportunities 350-5450

INTERNATIONAL CORPORATION expanding operations. Seeking industrious men & women. Excellent sales opportunity.
Call Mr Fenton 313-746-9695

INTERNATIONAL MANAGER INFORMATION SYSTEMS
Progressive, fast growing, Hills-based international marketing firm is seeking an individual to fill the position of network administrator. Must have 3 years experience on an AS400 environments as well as PC/workstation networking and RPG III required. Candidate must have management skills and should be able to manage a local staff of 15 plus international support staff as well as schedule work loads, direct projects and travel. B.S. degree and ability to travel out of the United States frequently is essential. Knowledge of other computer systems and/or spoken language a plus. Attractive salary and benefits package available to individual with good people skills and professional appearance. Send resume and salary requirements to:
Human Resources
Progressive Systems, Inc.
31440 Northwestern Hwy. Suite 480
West Bloomfield, MI 48322
An Equal Opportunity Employer

IRRIGATION PERSONNEL
Experienced. Full time. Apply: 9:00am-3:00pm, Monday-Friday. 41 Mile West of I-275, South side of street.

IT'S A TOUGH JOB, AND SO MOST PEOPLE CAN'T DO IT

BRANCH MANAGER
We won't even consider you for the position unless you have been in sales 2 yrs. of successful management experience. Come join our inventory control and meet reports, we're adding 4 stores this year. Earn and retaining people and . getting results.
Call Mr. Bailey
313-559-5180

AMERICAN FROZEN FOODS
An Employee Owned Company
Has immediate openings in our Livonia Office Cleaning. $7-$10/hour. Must be a responsible, hard worker. Call 582-1340

JEWELER/STONE SETTER
Experience necessary. Excellent salary & benefits. Call 524-0340

LABORATORY ASSISTANT
Full and part time
Sales experience preferred
Please call 855-0040

500 Help Wanted

IMMEDIATE OPENINGS
$6.75 PLUS TO START
Livonia srwc machine company has the following positions now open:
Operators and Inspectors. Machine shop experience preferred.
476-7212

I NEED A BUSINESS PEOPLE!
Financial freedom in 2 years away. Best products on the market. Earn $1,000's in spare time. Full or part time. Ask me how. Jerry: 879-0478

INSPECTORS
Needed mature individuals w/ a minimum of 1 yr. quality control dept. of manufacturing firm in Farmington location with firm manufacturing background. Send resume to: P.O. Box 2254, Farmington Hills, MI. 48336

INSURANCE CSR (Personal Lines)
Troy. $25K range. No fee.
B. HAMIL PERSONNEL
424-0870

INSURANCE - Experienced personnel free CSR. Straightforward, non-commissioned, non-selling. Excellent salary requirements to: Box 180 Observer & Eccentric Newspapers, 36251 Schoolcraft Rd., Livonia, Michigan 48150

ABSOLUTE LOWEST PRICES!
FREE! FREE!
Free installation w/purchase of Wolverine Vinyl Siding. Call now for Free Est. on Siding, Trim, Gutters, Polytex Vinyl Windows, Work Guar. Lic.-Ins.-Bonded
D.T.L. ENTERPRISES
459-1430

ALUMINUM & VINYL SIDING
Trim & Soffit, roofing, custom replacement windows & doors, licensed, MANNING CONST. 427-0748

FIRM BUILT CONSTRUCTION
Siding & Windows
Kitchens, Baths, Additions
17 yrs. Exp. - Lic. - Insured
476-2515

SUMMER RATES - Aluminum * Vinyl Siding: gutters, trim, replacement windows & doors, licensed & insured. Ing. Lic. & Ins. 423-5091 685-0995

VINYL & Alum. siding. Gutters, trim, enclosures, decks & related work.
471-2600

15 Asphalt

AMERICAN ASPHALT PAVING CO.
"The Best & Cheapest"
Free Est. 535-8926

DOMINO CONST. CO. INC.
- ASPHALT PAVING -
Residential & Commercial
- Free Estimates -
626-1222 652-2112

EAGLE ASPHALT
Comm'l/Resid'l-Res./Gutter
423-0930 Free Est.

MAPSS, COMPANY
Asphalt, Paving & Sealcoating
Res. & Docks. Free Est.
645-2686

MICH. ALL PRO. Comm'l & Res.
Driveways, parking lots, sealcoating, tennis courts; free est. all work guaranteed repair this Fall! 887-4600

PAVEMASTERS
Spring Special 10% off Labor. Use or resurfacing, new construction, sealcoating. Free est. Call us before the heat. 534-9935 466-0726

THE JEFFREY CO.
Black Top Paving
676-5630
OR
379-4800

16 Asphalt Sealcoating

★ STAR SEALCOATING ★
Commercial - Residential
FREE ESTIMATES
All work Guaranteed. 2 coats - price includes 2 coats. Will beat any price! Lic. & Ins.
525-0600

POWER KLEAN-IT
Cleaned Waxed/Sealed
Driveways/Parking Areas
Free Estimates 455-2666

22 Barbecue Repair

BBQ'S PLUS
Sales-Service-Parts-Repair
937-878-0132 or 532-1262

500 Help Wanted

KITCHEN HELPER
for retirement community, part time. Apply in person: 11625 Farmington Road, Livonia.

KNITTERS
Be creative and make money. Hand knitters machine knitters needed. Top wages paid. 642-2876

LAB ASSISTANT
Part-time position in chemical laboratory. Five days per week, four hours per day. Hours and days may vary. Starting time flexible. No experience necessary. Must have high school degree or equivalent, minimum 2.5 grade point average, computer and machine tools. Duties: preparation of metal chemistry samples using and abrasive cut-off saw, belt and circular sanders, metal lathe and drill prates, general laboratory cleaning. Excellent learning opportunity for a chemistry, material science or engineering student in second or third year of study. Send resume to:
WIRE SPECIALTY CORPORATION
Attn: Mrs. O'Malley - Dept: 1000-15
29777 Beck Road, Wixom, MI 48393

LANDSCAPE & BRICK PAVER Installers. $8 PER HOUR. Must be experienced. 90-day trial. 981-0300

LARGE APARTMENT COMPLEX seeking maintenance person. Must have knowledge of heating & cooling. Must be neat & well groomed.
Call 459-1711

LATHE OPERATORS

wanted individuals with lathe experience. Apply in person at our Farmington Hills Area. Call Mon. thru Thurs. 9am-3pm. 473-9300

LAWN SPRINKLER SERVICE MAN
With some experience.
Call 422-0700
453-0010

LAWN WATERING
and light maintenance at condominium complex in Birmingham. 25-40 hours per week. $5.50 per hour to start. Brian. 459-5440

LAYOUT PERSON FITTER

Metal Fab Shop
Experienced with metal fabrication machinery, making setups.
Leading jobs, conveyor carriers, racks weldments.
Excellent benefits. Farmington area.
313 471-1505

LIGHT ASSEMBLY
no experience necessary. Full time, permanent openings. Come join our team due to growth. 40-50 hours per week. Starting wage $5.25 per hour. Apply in person daily, 9am-3pm. Application process at: Action Plaza Dr., Whitmore Lake, 48189
Phone: 313-449-2688

LIGHTING MAINTENANCE - national company seeking experienced lighting maintenance technician. Must have minimum 3 years experience, indoor & outdoor. Full time with benefits. Based at town work required. Reference. 422-5460

LIGHT packers for Novi distributor. Call Jeff, Dan, Or Dick.
Call Lois at UNIFORCE 473-2934

LIVE-IN ASSISTANCE needed for Farmington Hills area. Non smoker or drinker.
Excellent salary. 274-1699

MACHINE OPERATORS
No experience necessary. Immediate openings. Full time, 2nd & 3rd shift. 40 hours per week. Starting wage $5.25 per hour. Apply in person daily, 9am-3pm. Application process at: Action Plaza Dr., Whitmore Lake, 48189
Phone: 313-449-2688

MACHINE OPERATORS
Belleville area. Must be willing to work any shift. Production machinery experience preferred. Starting pay $6.20 per hour. Benefits after 6 months. Apply in person: Employment Service, Belleville, MI. 2 Miles West of I-275, South side of street.

MACHINISTS - CNC, 3 shifts/ by Novi automotive. $5.50 and up. Employment Opportunities 350-5450

MAIL SHOP MECHANIC needed. Cheshire, Interiors, etc. Call Mike.
473-9300

MAINTENANCE
Apartment complex in Canton needs On-Site Maintenance Person. Must have 2 yrs. experience on appliances & general maintenance, heating/cooling, plumbing, electrical, tile, floor, roofing. Must have own tools.
455-7440

MAINTENANCE APPRENTICE
Some knowledge of maintenance needed. 3 Openings. Westland, 2 Towers Apts. 6501 Yale, Westland.

MAINTENANCE
Large apartment community in Southfield seeking on-site maintenance person. Heating & trade experience preferred. Maintenance package available to individual with good people skills and professional appearance. Send resume and salary requirements to:
Human Resources
Progressive Systems, Inc.
31440 Northwestern Hwy. Suite 480
West Bloomfield, MI 48322
An Equal Opportunity Employer

MAINTENANCE MECHANIC
Full time maintenance and repair. Owner operated apartments. Some experience with hands on knowledge. Excellent salary and benefit package. Send resume to: Box 318, Observer & Eccentric Newspapers, 36251 Schoolcraft Rd., Livonia, Michigan 48150

MAINTENANCE/OUTDOOR
Position available for summer. $5 per hour. Call ADCO 626-0010
10am-3pm. at: 650-8010

MAINTENANCE POSITION.
Responsible individual for general maintenance of E.S. powder & wet paint booths. Must have trouble shooting, general maintenance & repair skills. Some knowledge of pneumatics, electrical controls. Welding & fabrication skills a plus. Must possess strong shop skills. Please send resume to: Box 238, Observer & Eccentric Newspapers, 36251 Schoolcraft Rd., Livonia, Michigan 48150

MAINTENANCE TECHNICIAN
Full time General Maintenance Person for multi-family residence. Kitchen/bathroom remodeling, carpentry, electrical, HVAC & plumbing experience. Need HVAC & plumbing experience.
422-5460

MAINTENANCE PERSON - full time person to do maintenance. Must have own transportation, tools & experience. $5.50-$6.50/hr.
Call 422-5411

MECHANIC - Experienced in mechanical repair of automotive vehicles. Must have driving with five years experience. Excellent benefits. For consideration send resume and salary history to: Box 238, Observer & Eccentric Newspapers, 36251 Schoolcraft Rd., Livonia, Michigan 48150

MECHANIC TRAINEE
LIFE'S A BEACH
Earn $375-$700 weekly! Crazy youth oriented company wants ambitious go-getters who have a strong desire to make money, grow into a career. Must enjoy fun, lively atmosphere with opportunity to advance and working with the opposite sex. Final some, first serve.
Call Tammy at 453-1444

500 Help Wanted

Maintenance Operator Part-Time
CITY OF PLYMOUTH, MI
The City of Plymouth is seeking applicants for a part-time position (20 hrs. per week) in the Department of Public & Recreation. Will consist of approximately 20 hours per week and will be scheduled around a flexible basis as to be at least 18 years of age and have a valid Michigan Driver's License. Apply in person at the Department of Parks & Recreation, 525 Farmer, Plymouth, MI. 48170. Position is available immediately.
The City of Plymouth is an equal opportunity employer.

MAINTENANCE PERSON - Experienced in electrical, plumbing, heating, and air conditioning. Send resume for Weisfield Apartment Complex. Call Mon.-Fri. 9am-5pm. 425-0062

MAINTENANCE PERSON - must have 3-5 years experience in apt. maintenance. Must be licensed in Kitchen/Bath. Must be neat, reliable & have resume. Call Mon-Thurs 10-4 only.
478-0220

MANAGER For super market style deli. Prior experience necessary. Call for appointment. Dearborn
274-6100

MANAGERS

A successful, growing service company is looking for managers to operate their service centers. Complete sales of profitable. Call for appointment
395-1030

MANAGER TRAINEES

Looking for men & women in greater Detroit area for management positions.
Call for appointment. Dearborn
274-6100

MANAGERS

A successful, growing service company is looking for managers to operate their service centers. Complete sales of profitable. Call for appointment
395-1030

MANAGER TRAINEES

Looking for men & women in greater Detroit area for management positions.
• No Experience Necessary
• Will train you to succeed
• Bonuses & Insurance
• Paid Vacations
Apply in person at:
Ann Arbor
677-0057

MANAGER TRAINEES

GIRLS, GUYS

$375 - $800 wkly average earnings

Due to outstanding expansion, Interstate Security is now hiring 15-20 ambitious people immediately. Will train. Complete company paid 4 week in-house training program. Must be 18 yrs. old, have own transportation, phone, neat appearance & enjoy working in a fast-paced environment. No experience necessary, we will train.

Carrie 557-3550

MECHANIC
Fast growing Goodyear Tire Center looking for experienced automotive mechanic. Excellent working conditions, excellent benefits. Call Bob or Ken, Marsh Tire Co. 455-7800

MECHANIC - for golf course & grounds dept. Full time position with flexible hours. Apply in person: 8:30-5:30 at Hampton Greens Golf Course, Arden Apts., 24316 Washington Ct., Farmington Hills. 471-6800

MOLD DESIGNER, Leader, Detailer. Call 464-5419

MOLD REPAIR TECHNICIAN
Full time position, 2nd or 3rd shift. Ability to read blue prints, assemble/disassemble molds, operate injection molds, operate effectively all related equipment, maintain & operate mold insert wear by inspection, adjustment, replacement. Must have experience in mold repair, a working knowledge of hydraulics & electrical, ability to work with limited supervision. Must be willing to work overtime & weekends when needed. Send resume to REDICO TECH INC. P.O. Box 2254, Farmington Hills, MI. 48333

MORTGAGE LOAN PROCESSOR
Experienced Processor wanted for Livonia office. Must have thorough knowledge of FHA, VA, and Conventional Loan Processing. Pre-closing, closing and post-closing activities. Must be a highly motivated team player, with excellent salary and benefits. Send resume and salary requirements to:
D. Wallace
Republic Bancorp Mortgage, Inc.
P.O. Box 2716
Framington Hills, MI., 48333
An Equal Opportunity Employer

ORDER DESK

Do you want $7-$8/hr? How about a great office environment with your own desk? We need full time people to answer incoming calls from customers regarding our nationally advertised products. Complete training plus benefits in a luxurious computerized office. Call 351-8700

500 Help Wanted

MANUFACTURING FIRM needs Warehouse person, Shipping/Receiver, HI to driving experience & must. Forklift experience helpful. Full time, benefits. Apply in person: ALLMAND, ASSOC., INC. 31440 Northwestern Highway
An Equal Opportunity Employer

MATERIALS HANDLER

National health Laboratories, one of the nations largest and most successful providers of clinical laboratory services, has a challenging opportunity in our Novi Purchasing area. This position is responsible for receiving & putting away all inventory control and filling supply requests. Minimum 2 years experience in purchasing environment, must be detailed oriented and have basic computer knowledge. We offer competitive salary and excellent benefits package.
Send resume or apply at:
NATIONAL HEALTH LABORATORIES
23250 Northend
Oak Park, MI 48237
Equal Opportunity Employer
Minority/Female/Handicapped/Vet

Mortgage Loan Processor

If you are experienced in conventional, FHA and VA loan processing, we have a great job for you. Excellent salary and benefits. Join our growing team. Call Debbie 478-8822 or send resume to:
Vickie Kalilla
John Adams Mortgage Co.
24124 Orchard Lake Rd. Suite 101
Farmington Hills, MI 48336
An Equal Opportunity Employer

MORTGAGE LOAN PROCESSOR
Does your company have:
- #1 - the best pay plan in the business?
- #2 - A 980. per file bonus on clear to close loans in 30 days?
- #3 - Blue Cross/Blue Shield Health Insurance at no cost?
- #5 - The largest closed volume of any independent Mortgage Banker in Southeastern Michigan

If you feel you have the ability to join the finest loan processing team in Michigan, call us today for a confidential interview.
Call Carol Richardson at 261-0700
Or send resume to:
BOOK FINANCIAL CORPORATION
c/o Dan Gilbert
30850 Telegraph Road - #100
Birmingham, MI., 48010

MOTOR ROUTE DRIVERS
To distribute Observer & Eccentric Magazine for deliveries on Thursdays. Dependable transportation. Call if interested call 474-2646

MP'S WANTED - 85 for new Taylor Police Auxiliary Army, part time, no experience required, will train. $5.50 per hour to start. Must be 18 yrs. old. Call Sgt. Bowman 287-2700

MULTI PURPOSE facility seeking part time help. Flexible hours, $5 per hour to start. Health & exercise related degree or 2 years experience preferred. Call Sharon at Livonia Community Recreation 464-4700

PAINTER - Large apartment community in Southfield seeking experienced full time exterior painter. Experience & references required. Apply in person 8:30-5pm at 24316 Washington Ct., Farmington Hills. 471-6800

PAINTER or APPRENTICE
Steady year round, 5 per hour start plus benefits. Call Mike 292-1192

PAINTERS/EXPERIENCED
535-1368

PAINTERS - 2 years of experience in apartment painting. Others need not apply. Security & benefits. 522-3355

PART-TIME YOUTH MINISTER
Ev. Edith Lutheran Church is seeking creative, faithfilled individual to develop a program ministry for children (social, services, spiritual, caring) and their families. Must be network with parents and adult youth leaders; collaborate with staff & congregation. Degree preferred, especially in retreat and program planning. Send resume to: Search Committee, St. Edith Christian Service Center, 30300 Northwestern Hwy., 48154 or call 464-2027 for more information.

PERSONAL TRAINERS WANTED
Looking for motivated experienced, professional trainers. Must have good social training studio. 351-9117

PHOTO LAB TECHNICIAN
Full time position for highly motivated individual with excellent organizational & people skills. Duties include working orders, sales & customer service. Must be customer oriented. Excellent benefits.
851-8230

PRODUCTION CONTROLLER

Our Production Control-Department has an opening for a candidate who possesses good organizational, math and computer skills. Responsibilities will include weekly production scheduling, inventory control, forecasts, control and minimize manufacturing overhead and control progress of engineering changes.
• Bachelor's Degree in Materials and Logistics Management and 2 yrs.' certification preferred.
Please submit resume WITH SALARY REQUIREMENTS or apply in person at:
Human Resource Department

AMERICAN YAZAKI CORPORATION
6700 Haggerty Road
Canton, MI 48187
No Phone Calls Please
An Equal Opportunity Employer

PRODUCTION SCHEDULER
Growing Industrial Filter Manufacturer in Livonia has immediate opportunity for Production Scheduler experienced in metal fabrication, purchasing and scheduling. Computer experience necessary. MAPICS software knowledge a plus. Send resume with salary history to:
PERSONNEL DEPT.
CUNO INCORPORATED
GARDEN CITY, MI. 48135
An Equal Opportunity Employer M/F/H/V

PROGRAMMERS
Computer programmers needed for part time work. System 38, AS/400 & RPG III required. Call or send resume to: Chris Center Inc., 30100 W. Civic Center Dr., Suite 305, Southfield, MI 48034 Attn: Judie. 352-2440

PROOFREADER
Dynamic Southfield typesetting firm has opening for experienced proofreader. Salary commensurate with ability.
Call 569-7778

PROPERTY APPRAISER II
$31,079 to $32,054

Qualifications: Two years of college; 3 years of real property appraisal experience; or one year of full time experience in appraisal of commercial or industrial property in a government agency; State Assessor's Board Certificate of Competency; additional experience or appropriate education may substitute for required college. Acceptable safe driving record required. Apply to:

DEPARTMENT OF PERSONNEL
HUMAN RESOURCES
COUNTY OF WAYNE
107 WAYNE COUNTY BUILDING
800 RANDOLPH
DETROIT, MI 48226
EQUAL OPPORTUNITY EMPLOYER

PROPERTY MANAGEMENT .
Growing commercial real estate company needs experienced person to assist with management of office & apartment properties in Detroit suburbs. Commercial real estate maintenance. Leasing or bookkeeping experience is important. Send resume to: Scheherezade Realty, 100 Bloomfield Hills, MI 48302

500 Help Wanted

PART-TIME, SUPPLEMENT your income by working flexible hours at a beautiful apartment community in Farmington Hills. Maintenance & prep work. Apply in person at: Independence Green Apartments, 31555 Farmington Cir., Farmington Hills. 471-8900

PHOTOGRAPHY ASSISTANTS
Camera Art is now accepting applications for mature individuals to assist our photographers in shooting school children beginning in August. Must be available full time & some overnight travel is expected. Call Camera Art between 10-2pm. 553-0080

PLASTICS
Injection Molding Operations for local company. Excellent pay and benefits.
PERSONNEL SYSTEMS 459-1166

PLATER
wanted individuals with some plating experience. Excellent opportunity for growth located in Farmington Hills area. Call Mon.-Thurs. 8-4
473-9309

PORTRAIT PHOTOGRAPHER
Mom Studio of Rochester is seeking an outgoing motivated portrait photographer. Call Mon-Fri 9-5 for interview.
375-1555

PRESS OPERATOR experienced in operation of 4 color press & die setting for medium sized automotive stamping company. Experience on Komori 4-color 1-98/Telregraph area. Send resume to: Box 238, Observer & Eccentric Newspapers, 36251 Schoolcraft Rd., Livonia, Michigan 48150

PRINT CENTER OPERATIONS
Troy law firm has a full time position available for a print center operator. The highly organized individual must have the ability to work under pressure and able to function in a deadline oriented environment. Duties include operation of high speed duplicating equipment, collating, sorting and finishing and records management & distribution of the position. Benefits available. Send resume to:
Legal Administrator-#001
Attn: Barbara
Berry & Johnston, P.C.
1301 W. Long Lake, Suite 250
Troy, MI 48098

PRINTING PRESS PERSON
A.B. Dick 9840 & 9850 2 years experience. Full time days. Good opportunity for the right person. Call Terie Sam. 525-8200, ext 255

C PROGRAMMER
Experienced developer/BDK helpful, OS/2 & MSDOS environment. Send resume, FAX or call. Attn: Steve, Ste.- 156, Troy, Mi. 48084. Fax: 689-2758 Phone: 689-2700

PROGRAMMER ANALYST
"Contractors"
UNIX/INFORMIX
J. J. ASSOCIATES
963-1917 FAX 964-4653

PROGRAMMER/ ANALYST
Progressive Farmington Hills-based international marketing firm is seeking candidates for the position of Senior Programmer/Analyst. Applicants must have minimum of 5 years experience using Clarion with strong knowledge of Novell Network 2.X or above. Working knowledge of Progress and Windows NT. Competitive salary and comprehensive benefits package available to individuals with strong communication skills, professional appearance, and the ability to work independently. Send resume and salary requirements to:
Human Resources
33290 W. 14 Mile Road, Suite 495
West Bloomfield, MI 48322
An Equal Opportunity Employer

PROGRAMMER/ ANALYST
The qualified candidate must have a BS degree in computer science with 2 years experience in the following areas:
Basic programming, work with a data processing center, work with end users, communication skills, experience with project management and documentation.
Apply in person to complete application or send resume to:
Personnel Department

AMERICAN YAZAKI CORPORATION
6700 Haggerty Road
Canton, MI 48187
No Phone Calls Please
An Equal Opportunity Employer

Price Controller

Our Marketing and Planning Department has an opening for a Price Controller. Job responsibilities include monitoring of sales pricing, profitability and business forecasting. Candidate must be detail-oriented, with analytical skills and good PC skills. Experience in Business, Knowledge of sales principles and MRP II helpful.
Please send resume with salary requirements or apply in person at:
Human Resources Department

AMERICAN YAZAKI CORPORATION
6700 Haggerty Road
Canton, MI 48187
No Phone Calls Please
An Equal Opportunity Employer

PRINTING COUNTER SALES
Full time position for highly motivated individual with good people skills. Duties include writing orders, sales & customer service. Must be customer oriented. Excellent benefits.
851-8230

ROUTE DRIVER
Must have dependable vehicle for Plymouth delivery. Contact: Trader Publishing (313) 474-2848

ROUTE DRIVER
Plymouth brokerage company seeking route driver to deliver and pickup from banks and several retail accounts. If you're not an office person, but need a good paying job record, let's hear from you! A "DOL" license will be required. Responsibilities will include product pick-ups, delivery, servicing customers. Must be customer oriented. Excellent benefits.
851-8230

RUG CLEANERS
Experienced. Full time. Apply: 9:00am-3:00pm, Monday-Friday. 41 Mile West of I-275, South side of street.

SALES ASSISTANT for new development in Novi. Strong people skills required. Experienced, Hourly + commission. Call Mr. Bailey at 348-3700 for appointment.

SALES/GENERAL MANAGER
to supervise Detroit office. Previous experience in sales & supervision. Commission & bonus package, start at $30,000. REAL ESTATE ONE
851-8230

SALON ASSISTANT needed for busy contemporary salon in Novi Salon. Must be a license cosmetologist. Call Jeanette after 11 a.m.
Freelance 737-7733

SCREEN PAINTER wanted by precision printing company. Experience in printing on polycarbonate and metal perfered, but will accept any willing to learn. Salary commensurate based on experience and performance. Apply in person at: 12650 Burt Rd., Detroit, MI. 48223
313-592-1180

SECRETARY needed for collision repair shop. Salary determined by experience. Call
Ron Wilson Auto Body
261-2220

SELF MOTIVATED INDIVIDUAL with landscape background, owning truck & trailer, needed for year round guaranteed workload. Must have valid drivers license, truck to grade and lay sod for established firm. Call Baldwin Sod Farm at 349-7170

SERVICEMAN - full time for sprinkler company. Must have trouble shoot.
462-0920

SERVICE PERSON NEEDED. Must be experienced in servicing garage door & openers & openers. Must be type of doors. Call 355-2742

SERVICE PERSON wanted. Vending business. Good career opportunity. Good Career.
644-3200

SERVICE TECHNICIAN
For downriver area. Must have good driving record & be able to lift 100 lbs. Call 285-2900

SHEET METAL LAYOUT
Experienced in Automotive Prototype Tooling. Must have 5 years experience. Send resume to: DESIGN METAL INC. 10841 Capital, Detroit, MI. 48213

STATE OF THE ART ELECTRICAL/LAYANZING LINE

Seeks degreed candidate in electrical engineering or associated field. Position requires a minimum of 2 yrs experience in PLC Programming, Computer Programming, AC/DC drive controls and robotics.
Programming in C or Pascal a plus.
Double Eagle Steel Coating Co.
Attn: Personnel Dept.
3000 Miller Road
Dearborn, MI 48120

500 Help Wanted

SUMMER JOBS
- File Clerks
- Food Service
- General Labor

Call Today!
WOLVERINE TEMPORARIES
356-4270

SURVEY CODER
for growing Market Research firm. 2 years coding or more. Need excellent language skills, ability to discern complex questions and record responses. English or similar background required. Apply in person or fax resume to: Data Research Associates, 27300 W. 11 Mile Road, Southfield, MI. 48034
Attn: Pat

TEACHER - Take charge director for large daycare center and large preschool. Degree + 10 yrs. child development experience. Assistant teachers also needed. $5.00/hr. Apply 39532 6 Mile, Livonia. 427-4400

TEACHING POSITIONS/PART TIME
With Rochester Adult Education. Must have good communication skills. Certificate. Seeking applicants for the following classes: Accounting, Business English, Career Opportunities, Career Development, Computer Keyboarding, Desktop Publishing, Excel, Word Perfect, Typing & 2nd language, Math, Medical Office Procedures, Medical Terminology, Ward Clerk & WordPerfect. Send resume to: Adult Education Office, Rochester Adult Education, 180 S. Livernois, Rochester Hills, MI 48307

TELEMARKETING

$7/An Hour Guaranteed
Minimum hours every week.
Reese Brothers Inc. is a national landscaping company located in Southfield.
Looking for Telemarketers with previous experience and verifiable references.
• Benefits & bonuses for qualified staff.
• A.M. Shift 9am-1pm. Must be available Monday - Friday.
• Only qualified need apply.
Call Jeanette after 11 a.m.
569-3978

REESE BROTHERS
"WE CARE"

TELEMARKETING SUPERVISOR
Northern Banks of Michigan, a branch financial institution needs a full time supervisor. Excellent opportunity for an experienced telemarketing professional to participate in developing and supervising a Telemarketing Division. Excellent written over and communication skills, the ability to motivate others and a basic knowledge of computer methods required. Salary commensurate with experience. Excellent employee benefit program including profit sharing. Send resume and salary requirements to: Human Resources, 801 W. Big Beaver Troy, MI. 48084
An Equal Opportunity Employer

TELEPHONE PERSONALITIES

If you love to make phone calls, are a self-starter, enjoy selling and convincing others of your point of view, we offer an outstanding opportunity - We call it teleserves.

Perfect candidate has at least junior college background, great phone voice and personality, is highly motivated and has telephone sales experience. If this describes you, we offer you an opportunity with a fast paced high energy company, a career opportunity, benefits and advancement opportunities.

For more information call:
261-8220

TOOLING PREVENTATIVE MAINTENANCE MECHANIC
Implementing, maintaining & documenting preventative maintenance programs. Ability to read blue prints, work independently with minimum supervision. Experience in assemble/disassemble of molds, dies, fixtures, gages. Must have knowledge of machine shop equipment. Ability to weld blue prints, work independently with minimum supervision. Experience in assemble/disassemble of molds, dies, fixtures, gages. Must have knowledge of machine shop equipment. Ability to weld blue prints, work independently with minimum supervision. Experience in assemble/disassemble of molds, dies, fixtures, gages. Must have knowledge of machine shop equipment. Ability to weld
Apply: Tooling PM Box 248, Observer & Eccentric Newspapers, 36251 Schoolcraft Rd., Livonia, Michigan 48150

TELEMARKETING

Have telemarketing positions available. Opportunity for full time employment. Great pay!

ENTECH
SERVICES, INC.
747-1744

TELEPHONE INTERVIEWING
Market research firm seeks individuals for part time Day & Evening Work. Individuals must have excellent phone skills. Typing and computer experience preferable. Ideal for homemakers, students, retirees and those re-entering the job market. No weekends. Call between 10am-4pm weekdays.
827-4021

THE RIGHT ANGLE
Crafts & More, a division of Ames Department Stores, currently has openings in the following areas of our retailing.

FRAME SHOP MANAGER
Ad Position requires people with prior experience in custom picture framing in our Frame Shop. HOWELL frame shop. Candidates must have knowledge of wood, mat cutting, standard and museum mounting techniques and skills in strong interpersonal skills. Work in our new frame shop with the newest equipment available.

FRAME SHOP ASSOCIATES
PART TIME
We offer competitive salaries, excellent benefits, and lots of room for growth.
Apply in person to:
AMES DEPT. STORE
2300 E. Grand River Ave.
Howell, MI 48843

TOOL ASSEMBLER
No experience necessary, will train. $5.55 per hour to start. Benefits after 90 days. Apply in person. No phone calls. Uti Machine Tool, 9 Apply, 19101 I Clean, Plymouth

TOOL ROOM GRINDING
(313) 525-0500
High precision surface grinding of tool steels, carbides, ceramics, close details, carbon electrodes and other precision inserts. Requirements: 2 plus yrs. of Journeyman level high position grinding experience. Also excellent knowledge of trigonometry and an ability and desire to produce the best. Send resume to GRIND-TECH Box 248, Observer & Eccentric Newspapers, 36251 Schoolcraft Rd., Livonia, Michigan 48150

TRAFFIC EXPERT,
Shipper Agent needs non-smoker, experienced person in transportation as to rail & truck routes & rates. Hands-on, three years minimum exp. Part or full time. Immediate. Resume to: Personnel Director
• Box #90824, Livonia, MI 48150

TRAINERS NEEDED : To train cleaning custodians for new accounts in Detroit area. Must have valid driver's license. Call 645-2580 or 645-2540

TRAVEL AGENCY, in W Bloomfield, needs experienced agents, Call Marty, Mon.-Fri., 9-5. 855-1880

TRAVEL AGENT - Career oriented, experienced; management potential. 855-9750

WAREHOUSE PERSON
needed for growing auto parts company. Full time position with good benefits. Apply in person: 5400 Imperial Dr., Waterford, MI. 674-1115

WELDER/FABRICATOR
Union shop is looking for experienced welder/fabricator. Must be able to read blue prints. Excellent salary & benefits. Call Mr. Bailey at 559-35-10

WOOD PATTERN MAKER
Automotive Supplier seeking pattern maker with knowledge of foundry practice familiar with all phases of the team. We believe in teamwork. Call Jeanette at 313-669-5200

500 Help Wanted

TRUCK DRIVER
Metro area, $7 per hr. Motel. Lic. & Southfield freeway. Call days. 854-1660

USED CAR PORTER
Farmington Hills Dealership is in need of one used car porter. Duties include: Washing & bagging of parts & some detailing. Must be hard working, have good driving record & dependable. Apply in person at: Bob Saks Jeep Eagle 35080 Grand River, Farmington Hills, MI.

VETERINARY
RECEPTIONIST/ASSISTANT
Veterinary Hospital in Westland, W. Bloomfield small animal hospital. People & work skills a must.
851-5202

WAITRESSES NEEDED
Southfield restaurant. Call ask for Diane or Neal
354-1760

WHOLESALE FOOD COMPANY
in Redford seeking van delivery/merchandiser person. Must know Metropolitan area. Knowledge of Italian foods helpful.

WORKBENCH FURNITURE is currently accepting applications for positions in the following departments: warehousing and delivery. Heavy lifting and driving required. Will be required. If you would like to join our growing team, please complete and bring your completed resume and cover letter to our office at the end of Wayne St.).

$6 - $8 PER HR.
Nations leading cable cleaners. No evenings, weekends. Car necessary. Call 9am-5pm. Ask for Jeff or Dan. Dental, 6 mos. Full/part time.
471-0830

502 Help Wanted Dental-Medical

ART Utilization Center, a full time position, available for ART in Utilization Review. 1-2 years experience in dental office preferred. We offer an excellent wage and benefit package. Interested individuals should send a resume to:
Human Resources
St. Mary Hospital
36475 Five Mile, Livonia, MI 48154

ASSISTANT
for Chiropractic Office in Royal Oak. Some experience helpful. Willing to train qualified person. 549-0140

BEHAVIORIST part time for management clinic in Troy. Experience in addiction therapy. 375-2221

BILLER, experienced, oncology practice in Southfield. Excellent salary & benefits. Call 569-3636

BILLER, experienced, oncology practice in Southfield. Excellent salary & benefits. Call 569-3636

BILLERS
If you answer only 1 of, make it this one! We have multiple openings for billers with all levels of expertise. All insurance paid. Call Human Resources at Molly Monforte 932-1170
Harper Associates, 29870 Middlebelt, Farmington Hills, MI 48334

BRIGHTON HOSPITAL & Affiliates
Michigan's Only Hospital Group in the Treatment of Substance Abuse

has the following openings

- PHYSICIAN ASSISTANT (Full Time & Part Time) (Must be licensed by the State of Michigan)
- MENTAL HEALTH WORKER, Full-time (Week Sober Treatment Plan/ CD certificate required)
- R.N. - All shifts
- NURSE AIDE, call-in
- PURCHASING COORDINATOR, full time

Pick up application or send resume to:

BRIGHTON HOSPITAL
Personnel Department
12851 E. Grand River
Brighton, MI 48116
(313) 227-1211, ext. 221

An Equals Opportunity Employer

CERTIFIED NURSE AIDES
Positions available for 3-11pm & 11pm-7am shifts. Excellent salary & benefits. Call Personnel at 591-4490

CERTIFIED NURSE AIDES
Positions available for 3-11pm & 11pm-7am shifts. Excellent salary & benefits. Call Personnel at 591-4490

DENTAL ASSISTANT
Experienced. Full time. Apply: 9:00am-3:00pm, Monday-Friday. 41 Mile West of I-275, South side of street.

DENTAL ASSISTANT
Experienced for quality dental practice. Call Mon. thru Thurs. 9am-3pm. 473-9300

DENTAL ASSISTANT
Full time. Experienced. Call Mrs. Murphy 464-0660

DENTAL ASSISTANT
Are you an experienced dental assistant looking to expand skills & advance professionally in a high quality practice? Join our team of extraordinary position with top salary & benefits. Call Jeanette at 557-3100

DENTAL BUSINESS ASSISTANT
Experienced in business aspects of dentistry. Computer experience helpful. Top salary & benefits package.
Call Beverly

502 Help Wanted Dental-Medical

MEDICAL BILLER for Bloomfield Hills Ophthalmologist, approximately 30 hrs. per week, competitive salary, and excellent benefits. Must have experienced biller, only need apply. Mail resumes to: Medical Billing, 2700 N. Woodward, Bloomfield Hills, MI 48304

MEDICAL BILLER
Experienced. For suburban medical practice. Competitive salary. 478-6870

• MEDICAL OFFICE MANAGER
Dearborn Internal Medicine, multi-specialty group. Automated billing, good typing skills required. Salary $22,000-$25,000. Fee paid.
• MEDICAL OWE TYPIST
WORD/HOSPITALS 5.1
RESUME SERVICE AVAILABLE
LOIS RAY PERSONNEL
SOUTHFIELD 559-0560

MEDICAL RECEPTIONIST full time for OB-GYN office in Troy. Experience in computer billing preferred.

MEDICAL RECEPTIONIST
Rochester, Experienced, mature, Duties include scheduling appointments, filing, and light typing. 656-0800

MEDICAL RECEPTIONIST for immediate full time position in busy suburban internal medicine office. Must be self motivator and able to work at a fast pace with a variety of responsibilities. Knowledge of medical insurance, medical terminology helpful. Mail resume to: 332-10 Nankin, Suite 301, Westland, MI 48185

MEDICAL RECEPTIONIST
For Livonia Chiropractic office, full time, experienced preferred. Fax resume to 591-7590.

MEDICAL RECEPTIONIST
Full time for Dearborn & Detroit office. Call Mon. thru Fri. 8am-4pm.

MEDICAL RECEPTIONIST
Full time position available in South-field orthodontic doctor's office. Blue Cross/Blue Shield insurance. Dental experience necessary, and knowledge of pegboard helpful. Excellent salary.
Call Monday thru Friday. 569-4710

MEDICAL RECEPTIONIST
Full time. Must have medical computer billing, insurance billing, and previous medical office experience. Resume with salary requirements to: Box 306, Observer & Eccentric Newspapers, 36251 Schoolcraft Rd., Livonia, Michigan 48150

Medical Records File Clerk. Knowledge of medical terminology and general file duties. Mon.-Fri., 7-1. Medical Records Typist. Medical office experience preferred. Please send resume to: BMOH, 2630 Grand River, Suite 306, Detroit, MI 48238. Attn: Medical Records Manager.

MEDICAL TECHNOLOGIST
Registered. Part time. Busy Suburban clinic in Livonia. Call Sheila
Mon.-Thurs. 10am-3pm 476-4724

MEDICAL Transcriptionist, experienced. Part time, Flexible hours. Excellent salary. Send resume to: 28450 Redford area. Call Barbara 532-4200

MEDICAL TRANSCRIPTIONIST
Prestigious medical practice, growing professional. Busy environment, Full time position in Farmington Hills. Salary $16,000, salary review after 90 days. Great benefits. Call Millie Montforte 932-1175
Medical Transcriptionist, 2937 Dixie Hwy., Farmington Hills, MI 48334

MEDICAL TRANSCRIPTIONIST
Part time position available immediately in Milford, pay commensurate with experience. Benefits. Call Jane 684-3900

NURSE - LPN or RN
Part time position every other week-end, 3PM-11PM, in small private nursing home in Southfield, Very comprehensive benefits. Call 8AM-4PM 557-1221

502 Help Wanted Dental-Medical

MEDICAL RECORDS
Full time position Monday - Friday, with multi-discipline Internal Medicine practice. Excellent typing skills, short term dictation, and experience with quality assurance procedures. Previous experience with computerized records preferred. MCG - 29890 Grand River, Suite 306, Farmington Hills, MI 48336. Attention Medical Records

NURSE RECRUITING RECIPE
Experience, references, that reward experience. Supplement with attractive, flexible, medical exp. more on Sunday. Add 25% plus on weekends. Stand wages guaranteed with "fully" paid health, dental, life & sick days. Include paid vacation after 6 months. Don't forget flexible scheduling & good orientation. If you like what's brewing at our beautiful "1st Choice" nursing home, call us at 329-9696 or apply in person at 29899 S. Vinoy, Wayne.

NURSES AIDE: Needed at our home for the aged. Farmington Hills area. Part-time positions. Call 851-8640

NURSING ASSISTANT - Afternoons, full time, Excellent benefits. St. Anne's Mead. 16106 W Nine Mile, Southfield. Apply to: 332-10 Nankin, Suite 301, Westland, MI 48185

MEDICAL RECEPTIONIST
For Livonia Chiropractic office, full time, experienced preferred. Fax resume to 591-7590.

MEDICAL RECEPTIONIST
Full time for Dearborn & Detroit office. Call Mon. thru Fri. 8am-4pm.

MEDICAL RECEPTIONIST
Full time position available in South-field orthodontic doctor's office. Blue Cross/Blue Shield insurance. Dental experience necessary, and knowledge of pegboard helpful. Excellent salary.
Call Monday thru Friday. 569-4710

MEDICAL RECEPTIONIST
Full time. Must have medical computer billing, insurance billing, and previous medical office experience. Resume with salary requirements to: Box 306, Observer & Eccentric Newspapers, 36251 Schoolcraft Rd., Livonia, Michigan 48150

Medical Records File Clerk. Knowledge of medical terminology and general file duties. Mon.-Fri., 7-1. **Medical Records Typist.** Medical office experience preferred. Please send resume to: BMOH, 2630 Grand River, Suite 306, Detroit, MI 48238. Attn: Medical Records Manager.

MEDICAL TECHNOLOGIST
Registered. Part time. Busy Suburban clinic in Livonia. Call Sheila
Mon.-Thurs. 10am-3pm 476-4724

MEDICAL Transcriptionist, experienced. Part time, Flexible hours. Excellent salary. Send resume to: 28450 Redford area. Call Barbara 532-4200

MEDICAL TRANSCRIPTIONIST
Prestigious medical practice, growing professional. Busy environment, Full time position in Farmington Hills, Salary $16,000, salary review after 90 days. Great benefits. Call Millie Montforte 932-1175
Medical Transcriptionist, 2937 Dixie Hwy., Farmington Hills, MI 48334

MEDICAL TECHNOLOGIST
Part time position available immediately in Milford, pay commensurate with experience. Benefits. Call Jane 684-3900

NURSE - LPN or RN
Part time position every other week-end, 3PM-11PM, in small private nursing home in Southfield. Very comprehensive benefits. Call 8AM-4PM 557-1221

PATIENT ACCOUNTING SUPERVISOR
Full-time position available in busy Livonia office. Associates degree or related field & 2-4 yrs. medical billing/collections experience preferred. Applicants should send resumes to: G. Seid/

OMC Health Care Centers
Livonia
41935 W. 12 Mile Rd.
Novi, MI 48377

Affiliated with the Detroit Medical Center, an Equal Opportunity Employer.

PRESBYTERIAN VILLAGE - of Redford now accepting applications for Certified Nurse Assistant for the PM and midnight shifts. Full time & part time positions available. 17383 Clay-field, Redford. For more information contact Merbert Manley.

RECEPTIONIST
In brand new pediatric medical facility in Livonia. M-F, 8-5. Saturday 9-12. Must be bright affable & highly efficient. Position offers excellent opportunity if desired. Experience helpful. Send resume and salary desired to: Box 1925 South Telegraph, Bloomfield Hills, MI 48302

REGISTERED X-RAY Technologist. Part time position available in South-field Pediatric Practice. Birmingham area. Call 647-4425

RESPIRATORY CARE company servicing nursing homes in Michigan has applications for EMT, RT, or CRT. On call mandatory. Send current resume to: Respiratory Care, 2050 Orchard Lake Rd., Suite 205, Sagamore Hills, MI 48067

RN
BSN with experience in OR setting & desire to specialize in surgical care for permanent position.

DAVIS-SMITH
MEDICAL PERSONNEL SERVICE
354-4100

RN
Director of Professional Services

Degreed, experienced for Medicare certified home care agency in Livonia. Must be highly motivated for someone with excellent administrative, clinical & communication abilities. Salary commensurate with experience.

FAMILY NURSE CARE 229-5983

RN - LPN - Full or part time for 64 bed long term care facility. Flexible competitive pay scale. Weekend differential. Uniform allowance. Excellent benefits. Apply St. Jude Convalescent Center, 24350 Ann Arbor Trail, Livonia or call 261-4800

RN'S - PART TIME
Rochester Hills medical practice. No evenings or weekends. Resume to: 1101 Schroeder Dr., 560 Schroeder Rd., Livonia, Michigan 48150

RN'S
Up To $32/Hr.
LPN'S
Up To $19/Hr.
CNA'S
Up To $8/Hr.

Call Now
WOLVERINE MEDICAL STAFFING
358-4270

502 Help Wanted Dental-Medical

RN - LPN
For busy dermatologist office. Possible full or part time, pleasant working conditions. 642-2797

RN/LPN/MA
Immediate openings for qualified persons in a progressive medical surgical oriented practice in Livonia, Mt Clemens. Please send resume to Box 126 Observer & Eccentric Newspapers, 36251 Schoolcraft Rd., Livonia, Michigan 48150

RN
needed for part time day shift. Apply in person: Dr. Jeffrey Wayne, 12 Mile Road, Southfield, MI 48076
An Equal Opportunity Employer

RN - part time, oral surgery office, Bloomfield/Troy area, 2-5 mornings per week, some Saturdays/evenings. Call between 11am-6pm. 647-2191

RN
Full time. Must be registered. Mammography experience required. Pay commensurate with experience. No holidays or Sundays. Benefits. Call 683-3600

504 Help Wanted Office-Clerical

ACCOUNTING ASSISTANT
Full or part time, computer experienced. Send resume to:
MAPLEWOOD LUMBER CO
Attn: Thelma Bushong
30600 Telegraph Rd.,
Garden City, MI 48135

ACCOUNTING
Fast growing advertising firm has openings in its Accounting Department. Positions include Accounts Payable, Accounts Payable, good accounting background and typing skills are required. Some experience necessary. Please send resume to:
Accounting, P.O. Box 1099, Westland, MI 48185

ACCOUNTING - Growing Troy company looking for a dynamic, self-starter with good typing skills and organizational skills. Good communication skills and PC base accounting system experience a must. Benefits. Call Mary for an interview. 474-0900

2899 E. Big Beaver
Troy, MI 48083

ACCOUNTS PAYABLE/PAYROLL position available for mid-size Southfield company. Computerized Solomon Accounting Package. Send resume with salary requirements to: P. O. Box 2728, Southfield, MI. 48037

ACCOUNTS PAYABLE Computer operator - part time. Basic computer knowledge helpful. $5. To apply call 471-9648

ACCOUNTS PAYABLE
Full/Part time position available for quality Troy firm. 2 years experience minimum. Good typing skills, thru month and close is required. Successful candidate will be detail oriented, personable, courteous, or Associate Degree in accounting or a plus. Full benefits. Mail resume to:
Finance Manager, P O Box 999, Troy, MI 48099

ACCOUNTS RECEIVABLE PERSON, 9-10 yrs. responsible experience in the field, for a fast growing company. Good benefits. Send letter & resume stating accounting experience to: Personnel Director, 30833 Northwestern Highway, Suite 200, Farmington Hills, MI 48334

ACTIVE sales office needs sales assistant. WP 5.1, $17,500/yr. to start. Call Sara at UNIFORCE 649-8500

ADMINISTRATIVE secretary for computer manufacturer. WP 5.1 and Lotus. Up to $18/hr. Call Sharon at UNIFORCE 473-2931

ADMINISTRATIVE ASSISTANT
Major Home Builder in Livonia is looking for an individual to work in fast-paced sales center. Duties include answering phones with PC, typing, customer service, and bookkeeping. Must be self-motivated, organized, and detail oriented. Salary $15K. Call 313-454-4200

ADMINISTRATIVE ASSISTANT needed, for downtown CPA firm. Must have working knowledge of Wordperfect and good organizational skills. Statistical typing experience preferred. Resume to: John Gerbec, Gerbec & Co., 400 Renaissance Center, Suite 2340, Detroit, MI. 48226. Confidential - AAP

504 Help Wanted Office-Clerical

ADMINISTRATIVE ASSISTANT/ WORD PROCESSOR
Non-smoking corporation seeks an experienced individual with excellent typing skills (70 wpm minimum typing speed - 80 wpm preferred), 10-key, and general office skills. Excellent advancement opportunity. This position is full time with benefits package. Please send resume to:
P.O. Box 779
Detroit, MI 48231

CLIENT SERVICE MANAGER
Experienced to recruit, manage, mentor, serving corporate clients in Southfield. Call Mr. Gallagher, CRM a Respond in confidence w/resume to P.O. Box 6066, Detroit, MI 48206

COMPUTER EXPERIENCE; Word-Perfect, dBase, accounting knowledge, customer service experience. Send resume & salary requirements to: Personnel, 7630 Telegraph, Taylor, MI 48180

GENERAL OFFICE

Part-Time Sales Team Assistant

Opportunity to work with one of our fast growing companies in an administrative support capacity on a part time basis. The successful candidate will be responsible for performing various duties to support 10 of our sales representatives in our Farmington Hills office.

This is a part-time position requiring 20/hours/wk. & offering flexible hours.

Qualifications include: experience in general office operations and strong communication and human relation skills. Strong typing skills and PC experience. In the use of office equipment (IBM PC/AT, CRTs, printers, etc.) is required. An understanding of or background in insurance is desired.

Sentry Insurance offers a competitive salary and benefit package. Interested candidates should send resume to:

Kirby Kulas
Employment Specialist

Sentry Insurance
1800 North Point Drive
Stevens Point, WI 54481

Equal Opportunity Employer M/F

INSURANCE
Part time, personal lines CSR, for Southfield Hills agency. Excellent necessary. Leave message 333-8533

INTERSTATE TRANSPORTATION
Excellent opportunity for conscientious phone reporting, math, typing skills, organizational skills and time, immediate openings for Senior Clerk. Call Canton, MI 48187

INVENTORY/ACCOUNTS Payable person to work in firm seeking experienced inventory control clerk. Knowledge of Lotus 1-2-3 computer. Also additional duties included: Accounts Payable, Receivable, Phones. Non Smoking Office. Call Phyllis. 208-7900

KEYPUNCH/
KEYTAPE OPERATORS
Experienced. Second Day and afternoon shifts available.
Call 474-1136

LAW OFFICE/WESTLAND
Looking for full time Secretary/Legal Assistant/typing & word processing skills. Salary commensurate with experience. Benefits. Call Connie Lee 261-1190

LEGAL ASSISTANT: With experience needed for small Birmingham area Firm. Concentrating in Real Estate & Commercial Litigation. Salary commensurate with experience. Send resume to Box 266 Observer & Eccentric Newspapers, 36251 Schoolcraft Rd., Livonia, Michigan 48150

LEGAL SECRETARY
With excellent skills and a minimum of 5 years experience to work for senior partner of Southfield personal injury firm. Word-perfect 5.1 required. Salary commensurate with ability. Contact Cindy 353-7575

Meadowbrook Children's Concert Series

TICKET WINNERS

Kathy Kidder 1657 Lyon Port Huron 48060	Suzanne Cook 7030 White Pine Dr. Birmingham 48010
Murawski Family 325 W. Rose Garden City 48135	Marcella McGrath 37435 Greenwood Y-2 Westland 48185
Jessica Berner 636 Larchmont Westland 48185	Mary Nachtweik 31801 Dohany Farmington Hills 48336
Lois Borland Epsilon 30239 W. 13 Mile Farmington Hills 48018	Mike Falkner 10009 Pelham Apt. 5 Allen Park 48101
Ruth Sirutis 1226 Ferdinand St. Detroit 48209	Sheldon Rubin 10000 Rosemont Ct Oak Park 48237-1737
Dorothy Jarrell 18458 Lennane Redford 48240	Kingsbury Family 28416 Shiloh Ct. Farmington Hills 48018
Mary Allmayer 22100 Cora Farmington Hills 48336	K.L. Brandt 13147 Elgin Huntington Woods 48070
The German Family 35735 Somerset Westland 48185-4112	Keezer Family 6850 Edward Detroit 48210
Briarl & Stephanie Rujan 19782 Kinloch Redford 48240	Ceil Kobylarz 33424 Wexford Westland 48185
Shirley Walmsley 33424 Wexford Westland 48185	Roxanne Vahratran 22946 Frederich Farmington 48336
Erma Johnson 16179 Lauder Detroit 48235	Julie Foddrill 8589 Ingram Westland 48185
Scott Family 13978 Hubbard Livonia 48154	Kristen Oltersdorf 30531 Wentworth Livonia 48154

Please call the promotion department of the Observer & Eccentric to claim your four free tickets.

953-2153

CONGRATULATIONS!

504 Help Wanted Office-Clerical

CLERK TYPIST
Rapidly expanding Detroit based Sales service entry level Clark Typist. Candidates should possess a minimum typing speed of 40-wpm, good phone skills, and general office knowledge. Excellent advancement opportunity. This position is full time with benefits package. Please send resume to:
P.O. Box 779
Detroit, MI 48231

CLIENT SERVICE MANAGER
Experienced to recruit, manage, mentor, serving corporate clients in Southfield. Call Mr. Gallagher, CRM a Respond in confidence w/resume to P.O. Box 6066, Detroit, MI 48206

COMPUTER EXPERIENCE; Word-Perfect, dBase, accounting knowledge, customer service experience. Send resume & salary requirements to: Personnel, 7630 Telegraph, Taylor, MI 48180

CREDIT CLERK
Full time position available.
Work Mon.-Fri. 5-9:15pm, 8 hours on Saturday. Duties include working in our Plymouth headquarters. Candidate should have outstanding communication skills with some clerical & data entry experience helpful. Students encouraged to apply.
We offer employee benefits & generous merchandise discount. To explore further, call
Mrs. Gilbert at
451-5227

Winkelman's
An Equal Opportunity Employer

CUSTOMER SERVICE
Novi business systems dealership is looking for a Customer Service Associate to join our Service Support Department. Excellent telephone communication skills and data entry are a must. Benefits. Call Mary for an interview. 474-0900

CUSTOMER SERVICE
Mature, reliable. Good with people, telephone skills. Attention to details. Non smoker environment. Will train. Apply in person at 30600 Telegraph Rd., Suite 2010 Bingham Farms, MI 48025

DATA ENTRY/
CUSTOMER SERVICE
Full time position at a large glass plant in Livonia. Hours are Monday thru Friday plus some overtime. Pay commensurate with experience. Benefits. Call 356-1997

DATA ENTRY, light bookkeeping, secretarial work & heavy customer service. Inventory. Resume: 231 W. 9 Mile Rd., Ferndale, MI 48220

DATA ENTRY operator, 9000 keystrokes per hour. Experience necessary. Voice Mail. Refer to start:
Call Dana at UNIFORCE 357-0036

DATA ENTRY - Full time. Immediate opening, Northland area - flexible hours. Medical billing experience helpful. 569-4310

DELIVERY PERSON TYPIST
To type and deliver closing documents for our Livonia office. Typing 50 wpm. Must be neat & organized. Send resume to: Great Lakes Title, 17187 Laurel Park Dr., Livonia MI 48152

EXCELLENT OPPORTUNITY
Claims adjuster. Experienced in settlement, personal injury protection, property damage. Good benefits. Salary open. Call Mr. Mark P. 737-8400

EXECUTIVE - secretary with WP 5.1 or WP 4 for Troy manufacturing firm. Up to $20,000/yr. Call Sara at UNIFORCE 649-8500

EXECUTIVE secretary for suburban consultant firm. Word Perfect and Lotus. Up to $18/hr.
Call Sharon at UNIFORCE 357-0037

EXECUTIVE SECRETARY
Two person Farmington Hills office. WordPerfect & Lotus required. $19,000/year.

EXPERIENCED Bookkeeper for Real Estate Office in Farmington Hills. Call 851-8700

SMALL CONSTRUCTION FIRM
Needs a pleasant, self motivated person for general office. Must type 50-60 wpm, bookkeeping knowledge. Accounts Payable/Receivable. 8 - paycroll plus. Send personal & confidential resume to: P O Box 21741, Detroit, MI 48221 Attn: Ms. Hill. Please include desired salary. $7/hourly, before you send resume information.

GENERAL OFFICE
Beverly Hills Racquet Club has an opening for an experienced Secretary with excellent office & people skills. Must be computer literate, a non-smoker & in good physical condition. Call Jo. 642-8500

504 Help Wanted Office-Clerical

ADMINISTRATIVE ASSISTANT/ WORD PROCESSOR
Non-smoking corporation seeks an experienced individual with excellent typing skills (70 wpm minimum typing speed - 80 wpm preferred), 10-key, and general office skills. Excellent advancement opportunity. This position is full time with benefits package. Please send resume to:
P.O. Box 779
Detroit, MI 48231

ADMINISTRATIVE ASSISTANT/ RECEPTIONIST
Professional office. Type min-imum 45 wpm. Answer front desk phone and screen clients. Respond to memos - experience with WordPerfect, Lotus, Harvard Graphics, CRM a plus. Also some assembly of class and marketing materials and general office duties. Call Mark 641-7400

AGA Services
NEEDS
Clerical Personnel
• Secretaries
PC experience helpful
• Receptionists
Experience a plus
• Typists
50 wpm
• Word Processors
All Softwares
• Clerk
Filing
Apply Mon.-Fri., 9-12 or 1-4
2000 Town Center Suite 162
Southfield, MI 48075

BOOKKEEPER - Full Charge. Experienced only for Medical Services Co. Computer literate. Excellent salary and benefits.
(313) 737-6590

BOOKKEEPER
(PAYROLL)
Permanent position with growing, stable company in Livonia. Strong PR experience & strong computer skills required. Must have high energy individual with growth potential. Salary $18,000.

ACCOUNTANTS ONE
24133 Northwestern Hwy., Suite 202
Southfield, MI 48075
354-2410
Agency Fee Paid

BOOKKEEPER/RECEPTIONIST
Part time for Southfield law firm. Experience & computer skills required. Word-Perfect helpful. Salary commensurate with experience.

BOOKKEEPER - through profit & loss, financial statements, computerized. Call Sara Mon.-Fri. Apply in Box 294, Observer & Eccentric Newspapers, 36251 Schoolcraft Rd., Livonia, Michigan 48150

BOOKKEEPER/TYPIST
Accounts payroll, accounts payable & receivable. Entry level position.
Call Dana at UNIFORCE 357-0036

CITY OF ROYAL OAK
Clerk stenographer at 11. An open and competitive Civil Service examination will be held for the administration of clerk Steno #1. Salary: $20,100 - $22,200. Applicants must be 19 years of age at time of application, graduation from a standard high school or equivalent. Must possess typing speed of 50 wpm, shorthand, 40 net wpm typing, copy of college transcript required with application. Extra credit given for each year of college completed. Must submit transcript. Must complete application by 5:00 p.m. on July 31, 1991. Apply in person: 20002 Farmington Rd., Room 207, Municipal Bldg., Wed. or Fri. 8am-Noon, or 3-6pm

BOOKKEEPER for non profit association in Northville area to assist with strong bookkeeping & computer skills. Flexible hours. Salary negotiable. Contact Ms. Dobber 344-1330

BOOKKEEPER
Part time with word skills, month end accounting duties. Duties include Accounts Payable/Receivable, taxes, month end reports, financial statements. Send resumes to: 1421 Goldsmith, Plymouth, MI., 48170.

Meadowbrook Children's Concert Series

CLERICAL
We have an immediate opening in our accounting department for an individual who possesses good basic office skills and a strong work ethic to process accounts payable, file and perform other duties as assigned. PC experience helpful. Send resume and salary requirements to:

Human Resources
McIntosh Division/
Masco Industries
39600 Orchard Hill
P.O. Box 8032
Novi, MI 48376-8032

An Equal Opportunity Employer

COLLEGE STUDENTS
Receptionists, light Word/Perfect, Summer jobs.
TempStaff 645-0900

Come On-Line With Kelly

We have long term assignments in Livonia on the day shift for Key Punch Operators. EXPERIENCED with the data entry style keyboard (1,2,3 at top). Must have 12,000 KPH +

All positions need RECENT experience. Call Paige for details.

Livonia 522-4020
I-96 Officenter
33133 Schoolcraft

KELLY Temporary Services
Equal Opportunity Employer M/F/H

CUSTOMER SERVICE position for Troy manufacturer. 2 years experience. Excellent verbal & written communication skills required. Data entry background helpful. Submit resume with salary requirements to: P.O. Box 1058, Troy, MI. 48099.

CUSTOMER SERVICE
REPRESENTATIVES
Pagenet, the largest independent paging company in the nation, continues to experience dramatic growth. We are searching for 5 Customer Service Representative to join our team. This fast paced position includes direct customer contact, telephone inquiries and contact with sales. Excellent communication skills and attention to detail a must. Send resume and salary history to:

Pagenet
25330 Telegraph, Su. 100
Southfield, MI. 48034
Attn: Customer Service Manager
An Equal Opportunity Employer

504 Help Wanted Office-Clerical

CUSTOMER SERVICE
Discreet person with strong office skills needed for large NW suburban Corp. To $18K. Fee Paid. Call Allan Ross 585-4583

EXECUTIVE SECRETARY
TO $23,000
Work directly for President of Troy corporation. Excellent skills required. Shorthand a plus. Top benefits. Send resume or call
DIVERSIFIED RECRUITERS CO.
27780 Novi Road, Ste.106
Novi, MI 48377-3427
All Fees Co. Paid 344-6700

FAST PACED Birmingham law firm needs secretary/typist with experience. Call Susan Muller 540-2444

FULL TIME insurance Sales Secretary. Slate Farm, walled lake area. 624-7267

GENERAL OFFICE

Part-Time Sales Team Assistant

Opportunity to work with one of our fast growing companies in an administrative support capacity on a part time basis. The successful candidate will be responsible for performing various duties to support 10 of our sales representatives in our Farmington Hills office.

This is a part-time position requiring 20/hours/wk. & offering flexible hours.

Qualifications include: experience in general office operations and strong communication and human relation skills. Strong typing skills and PC experience. In the use of office equipment (IBM PC/AT, CRTs, printers, etc.) is required. An understanding of or background in insurance is desired.

Sentry Insurance offers a competitive salary and benefit package. Interested candidates should send resume to:

Kirby Kulas
Employment Specialist

Sentry Insurance
1800 North Point Drive
Stevens Point, WI 54481

Equal Opportunity Employer M/F

PART-TIME, SECRETARY: Experienced with Lotus 1-2-3 and WordPerfect 5.0. Typing 60 wpm. Non-smoking environment. Call Mary 569-4310

PERMANENT, PART TIME
Work on the Lotus and Standard Classon firm needs mature, office-experienced person to work approx. 20 hrs/wk, 1-6pm. Good communication/organizational skills. Adept at working with people, extensive phone usage/typing. 60 wpm. Call Judy, 569-1155, 11am-Noon 583-2945

PRINTING COMPANY looking for person to do order entry. Printing experience required. Excellent pay & benefits. Reply to box 306 Observer & Eccentric Newspapers, 36251 Schoolcraft Rd., Livonia, Michigan 48150

PROFESSIONAL Self-motivated Receptionist needed for growing company. Sales/typist experience a plus. Please respond immediately to: Personnel Director, 21 E. Long Lake, Ste. 210, Bloomfield Hills, MI 48304

RECEPTIONIST/ SECRETARY
for fast paced Southfield office. Must be able to handle multiple phone lines, type 60 wpm and computer a plus. Send resume & salary requirements to: 21477 Bridge St. Southfield, 48034

504 Help Wanted Office-Clerical

RECEPTIONIST
Full time, Birmingham lawfirm
Experienced only.
540-3996

RECEPTIONIST - with Rolm experience needed for dynamic high-tech manufacturer. $7/hr.
Call Mary at UNIFORCE 646-7664

RECEPTIONIST - Livonia Engineering office to $17,000. Livonia. 40 + wpm, 3-5 yrs. experience, WordPerfect. 473-7210 Steven J. Greene Personnel

RECEPTIONIST/SECRETARY
Auto repair shop experienced person for full time work, Duties include greeting, meeting out customers and light secretarial. Phone 277-4777

RECEPTIONIST FOR BUSY
Southfield Law Firm. Must be experienced and have computer knowledge. 948-1233

RECEPTIONIST/SECRETARY
Full time. Some computer experience necessary. Call Karen
569-7774

RECEPTIONIST
General office. WordPerfect. Troy set agency. $8/hr.
Temp/Staff 645-0900

RECEPTIONIST - SWITCHBOARD, Experienced 16 - 20 lines. Salaried position. Mon/Sat. Call/work, to start. Call before 11 am. 462-0582

RECEPTIONIST - Animal Hospital Approximately 30 hours per week, Greenfield Rd. Southfield, MI
Call Dr. Mandell 569-3344

RECEPTIONIST for busy craft manufacturing company. Job requires good organizational skills. Southern Rochester Hills area. 373-1336

RECEPTIONIST
Experienced, Mature, reliable. Good phone personality. Typing. Send resume to: Receptionist, Jobar, Inc., MEXICO at 12 Mile Roads, 27150 W. 8 Mile, Southfield, MI 48034

RECEPTIONIST
Insurance Brokerage with an experienced individual, able to handle a busy switchboard, type 50 wpm, a plus. Accurate typing a plus. Excellent benefits. Call Mary 851-1155

SECRETARY/BOOKKEEPER
Full time. Pleasant phone voice. Typing. Call Barbara
540-8830
Employment Specialists

• SECRETARY
• ARE YOU MATURE?
• RESPONSIBLE?
• DEPENDABLE?

If so, Master Data Center needs you for a challenging career. We use software firm and division of Simon Schuster. Will train. Excellent benefits including tuition reimbursement; 401K; Cafeteria; Profit Sharing required - 50 wpm. Non-smoking environment. Call Jeanne at

Master Data Center
29100 Northwestern Highway, Suite #300, Southfield, MI. 48034-1095.
Attention Marketing Department

RECEPTIONIST

We have an excellent opportunity for a mature individual in a busy, professional, fast paced environment. This challenging entry level position includes greeting clients, incoming calls & greeting visitors for our divisional offices. Added responsibilities including administering typing tests, filing, mail & other general activities will be assigned. If you enjoy dealing with people, are extremely organized and are able to work under pressure in a fast paced environment, we'd like to yourself to come in & apply in person. Excellent starting salary of $5.50-$6.00/hr. as well as a full benefit package. Experience is being offered.

HUMAN RESOURCES
FIREMAN'S FUND
MORTGAGE CORPORATION
27555 FARMINGTON RD.
FARMINGTON HILLS, MI 48334
Equal Opportunity Employer M/F/H

SALES SECRETARY
Non smoking company seeks sharp individual with initiative and good secretarial skills to work flexible hours. Must be self motivated and work well with others a must! Send resume to: Sales Secretary, P.O. Box 300, Southfield, Mi., 48037.

504 Help Wanted Office-Clerical

LOVE YOUR JOB
$14,560 FEE PAID
1st front desk at a ultra plush office located in a new Farmington Hills building. Must have typing, greeting, property management computer skills a fantastic benefits package. Salary commensurate with experience paid vacation after only 6 mos. If you are an outgoing personality & can type 50 wpm.
Call Sara today at 851-3660.
SNELLING PERSONNEL SERVICES
FARMINGTON HILLS

OFFICE ASSISTANT
Full time office assistant needed for property management office located in Troy. Typing 50 wpm. Qualifications needed are: typing 50wpm, telephone skills, ability to do clerical work, communication skills, and a professional appearance. Call for interview.
522-4100

OFFICE CLERK
Camera Art is growing. Accepting applications for an office clerk. Light typing, filing & phone skills required. Will be some of your responsibilities. Call Camera Art for appointment. 851-8080

OFFICE SUPPORT
Temporary positions available in Farmington Hills, Southfield & Livonia. Call Farmington Hills, Southfield & Livonia Canadian Bank offices for excellent communication skills & computer knowledge. Interested candidates must type 60 wpm. Call Elizabeth for an appointment.
591-1100
ACRO

PARALEGAL - PART TIME
Excellent secretarial skills & experienced with Display Write IV. WordPerfect 5.0 or Microsoft Word (Macintosh system a plus) Long & short term assignments. Send resume with salary requirements to:
P.O. Box 98163
Troy, MI 48099-9163
Attention: D&E W.F.

Wordprocessors
UP TO $10
Also Needed
• Data Entry Clerks
• Switchboard Operators

Wolverine Temporaries
358-4270

W. BLOOMFIELD COUNTRY Club seeks sharp Receptionist. Phone, typing, filing, member contact. 855-1800, ask for office.

WORD PROCESSORS NEEDED!
Immediate long term temporary positions available in Detroit, Southfield & Troy areas. Hurry & call today for your appointment!

TOP PAY & BENEFITS
Ask about our Bonus Program

CORPORATE PERSONNEL SERVICES

Berkley	398-6960
Detroit	965-0267
Livonia	261-1336
NO FEE	EOE

504 Help Wanted Office-Clerical

RECEPTIONIST-EXPERIENCED
for 10 attorney firm in Bloomfield Hills. Salary commensurate with experience. Call Mary Ann Wilson at 645-9595 Telegraph, Ste. 1, Birmingham, MI 48012

RECEPTIONIST/SECRETARY
Livonia based company seeks experienced individual. Must have good typing, phone answering, filing and organizational skills. Some PC experience helpful. Salary $5.50-$7.00 per hour. Call for appointment. 458-2700

RECEPTIONIST/SECRETARY
Farmington Hills engineering firm is seeking a full time Receptionist/Secretary. Experience with computer, typing and phone skills required. Excellent salary and benefit package. Resist send resume and salary requirements to: ASL, 27700 Hudson Drive, Suite 810, Farmington Hills, MI. 48331.
An Equal Opportunity Employer

RECEPTIONIST/SECRETARY
Highly motivated individual wanted for busy Farmington Hills office with two downs knowledge required, competitive salary commensurate with experience. Call Mr. Patty, P.O. Box 1488, Royal Oak, MI 48068 or call 548-2700

RECEPTIONIST/SECRETARY - needed to work in Southfield location, hrs. are 8:30-5:30 M-F, every other weekend work. Must have articulate voice, be able to type 50 wpm and have high salary to start. Call Mr. Davids at 569-2121 between 8-4:30 M-F.

RECEPTIONIST - full time position available with suburban advertising agency. Applicant must possess strong communication skills. Minimum typing speed of 60 wpm. Must have experience with accurate typing skills and Wang, Word Perfect or DOS package. Send resume to: Group Director, Office Manager, 29800 Commerce Dr., Farmington Hills, Mich 48335.

RECEPTIONIST/
OFFICE SUPPORT
Fast paced Livonia/Troy firm is seeking multi-talented Receptionist to handle front office duties and provide professional support. Candidates must have excellent typing skills, 50 wpm, basic 10-key calculator skills. Position is non-smoking environment. Salary negotiable, commensurate with experience. Send resume to: Personnel Director, 9900 Plymouth Rd., Livonia, MI 48150

591-1100

EXCELLENT OPPORTUNITY
Michigan based corporation seeks experienced professionals to work in professionalism for highly visible position. Excellent salary, benefits, tuition reimbursement, pension, 401K. Call Arthur Thomas Executive Search, Inc.

SECRETARY for fast paced properties management firm. Must be experienced with excellent communication, organization and commercial lease experience. Send resume with salary requirements to: Secretary, P. O. Box 2480 Farmington Hills, MI 48333

SECRETARY
National real estate firm seeks full time secretary for property management dept. Knowledge of WordPerfect 5.1 a must. Typing 60 wpm, clerical, entry w/accounting practices preferred. Must have 2-3 yrs. of office experience preferred. Please send resume to: Mrs. Bowden, 30833 Northwestern Highway, Suite 200, Farmington Hills, MI. 48334

SECRETARY/RECEPTIONIST
For growing real estate development company in Livonia. Will train. Call Phyllis
Mon.-Fri. 8am-5pm 932-0126

SECRETARY/ RECEPTIONIST
Dynamic financial firm has need for a dynamic person experienced in: 32 flexible hours a week. Ideally suited for the talented person looking for more than a job.
649-0780

SECRETARY
Needed full time. Experience preferred. Apply in person, Athenee Cafe in Livonia Mall.

OLGA'S KITCHEN
Is now hiring Wait & Host Persons for day shift. Flexible schedules, meal benefits, pleasant atmosphere. YOU ARE PROUD TO SERVE
Apply in person: Olga's Kitchen 34 Twelve Mall, between 2-4PM

RELIEF COOK
Relief Cook - wanted for long term care facility, must have prior experience in quantity food production, special diets. Greenery Extended Care Center 34225 Grand River Ave., Farmington. 477-7373 ext 37

Restaurant

Sea-Green

It's the color of money. And it leads to success. At Red Lobster. We've got opportunities here that offer you more. More money. More challenge. More potential.

Color your world successful. At Red Lobster. We have the following openings.

• Waiters/ Waitresses
• Hosts/ Hostesses
• Bus Persons
• Bartenders
• Cashiers
• Dishwashers
• Food Preparation
• Kitchen
• Utility
• Line Cooks

We Offer
• Full & part time
• Flexible schedules
• Meal discounts
• Paid Vacations/Holiday
• Much, much more!

Our name may be Red Lobster, but when you get here, you'll see green. Apply in person 2-4 PM daily. Ask for the Manager.

RED LOBSTER
24705 12 Mile Rd
Southfield, MI

An Equal Opportunity Employer

RESTAURANT STAFF: Cooks, Wait staff., Bus persons, Host/Hostess, Bartenders, Dishwashers. Apply in person Mon.-Fri. between 9am-5pm at TAVERN ON 13, 13 Mile at Southfield, in the Corners Mall (formerly Michael's) a unique restaurant corporation restaurant.

RESTAURANTS
THE RATTLESNAKE CLUB
300 River Place
Detroit, MI 48207
Lois Campeau at the Detroit River!

RIVER PLACE INN (Hotel)
1000 River Place
Detroit, MI 48207
(Mc Dougall at the Detroit River)

Are now accepting resumes for Dinner cooks & h

506 Help Wanted Sales

REAL ESTATE - Immediate opening for a Salesperson to sell new homes. 40 hr. training class now forming. Real Estate sales license and min. 2 years experience required. Salary range $25K-$40K+, based your income with full benefits package. Call Human Resources (KLI), P.O. Box 995, Farmington Hills, MI 48332-0995.

REAL ESTATE: Sales Persons (2), to sell new, acreage in Farmington area. Salary, commission. Call 478-1460 or 855-1099.

REAL ESTATE SALES

$25,000 Guaranteed! If you always wanted to start a career in real estate, but felt you couldn't take a chance on a slower first year income - now is the time to get started. Call Hope at 348-6400 to find out about our guaranteed income program and see if immediately in a career field of unlimited potential. REAL ESTATE ONE. EOC

REMODELING SUPERINTENDENT SALESMEN - TELEMARKETERS ADMINISTRATIVE ASSISTANT

Expanding Southfield company seeking experienced producers only. Salary, commission. Ask for Mr. Brown. 353-9174

RETAIL MANAGEMENT

For our retail store in Pontiac. Please call Betty Bushnell 540-1170

SALES ENGINEER for automatic packaging equipment. Experienced in technical sales with automotive component suppliers. Excellent benefits & compensation package. Send resume to: MJ. Lee Engineers Inc., 42300 W. 9 Mile, Novi, MI 48375. EOE

SALES ORDER DESK

Near North suburban industrial process equipment distributor has opening for inside technical sales position. Requires at least 2 years college, 1 year related engineering/sales and/or equivalent experience. Good wage, fringe, incentive package. Send resume to: Box 282, Observer & Eccentric Newspapers, 36251 Schoolcraft Rd., Livonia, Michigan 48150

506 Help Wanted Sales

Sales/Education

SALES TRAINEE

$25-$30,000 + + 1ST YEAR

P.F. Collier, a Div. of Macmillan, Inc., one of the world's largest publishing companies, is expanding and rapidly expanding its educational sales force in the Metro Detroit area. This is a fantastic ground floor opportunity to join one of the most respected names in the education field. We are looking for potential retailer thinking experience. Our comprehensive training is second to none. Outstanding compensation bonuses and insurance benefits required. For, a confidential interview call Monday only. 9:00-5:00

569-0645

SALES PERSON - EXPERIENCED

Established account base, metro area and Ann Arbor. Electrical component experience preferred, but not required. Highly self motivated individuals only. Salary, commission, auto allowance and expenses. Ask for Chris at:

1-800-858-3400

SALES PERSON WANTED

For Landscape/Construction & Tree & Shrub Spraying. Some experience preferred. Salary commensurate with experience, benefits, profit sharing. Call 466-0500.

SALES ENGINEER for automatic packaging equipment. Experienced in technical sales with automotive component suppliers. Excellent benefits & compensation package. Send resume to: MJ. Lee Engineers Inc., 42300 W. 9 Mile, Novi, MI 48375. EOE

SALES REPRESENTATIVE

Outside sales, 1-2 yrs. experience outside sales and/or inside sales. Aggressive, attractive, etc. Base + commission: $1, $32,000 min. 1st year. Degree preferred. Benefits. Car allowance.

473-7210

Steven J. Greene Personnel

SALES

ASSOCIATE

The Detroit Institute of Arts Store, one of the finest museum shops in the Museum Shop (12 Oaks Mall, Novi). High school diploma or equivalent and previous retail experience required. Knowledge of computers helpful.

Please send resume and salary history to:

Founders Society
Personnel Department
Detroit Institute of Arts
5200 Woodward Avenue
Detroit, MI 48202
An Equal Opportunity Employer

SALES ENGINEER

National electrical equipment manufacturer seeks Sales Engineer with 3-6 yrs. sales experience. Good salary & bonus, car & accident benefits package. Send resume to Box #296, Observer & Eccentric Newspapers, 36251 Schoolcraft Rd., Livonia, Michigan 48150

An Equal Opportunity Employer

SALES PERSON WANTED

For Landscape/Construction & Tree & Shrub Spraying. Some experience helpful. Salary commensurate with experience, benefits, profit sharing. Call 466-0500.

SALES REPRESENTATIVE

Outside sales, 1-2 yrs. experience outside sales and/or inside sales. Aggressive, attractive, etc. Base + commission: $1, $32,000 min. 1st year. Degree preferred. Benefits. Car allowance.

473-7210

Steven J. Greene Personnel

SALES REPRESENTATIVE

Leading Womens National Specialty Chain has opening for store manager in Livonia Mall. Salary includes: Selling, Hiring, Training, Display. Excellent opportunity with substantial store manager seeking new responsibilities. Sales Associates positions also available.

Call: Jane Bennet
313-348-9035

506 Help Wanted Sales

SALES PROFESSIONALS

National Guardian Security Services has openings for sales representatives to present electronic security service to business owners. Training provided in the Detroit area for an experienced sales representative. The position is responsible for sales of state-of-the-art electronic burglar alarm access control and CCTV services in a growing metropolitan commercial and financial application.

The successful candidate must possess:

- A minimum of three years experience in electronic product or system sales.
- A history of successful closings from cold calls and referrals.
- Above average performance against sales goals.
- A college or technical Degree is preferred.

We offer a package which includes salary, commissions, bonus opportunities, car allowance, attractive benefits and the opportunity to improve your earnings based on your ability. Qualified applicants should submit a resume complete with salary history to:

SALES MANAGER
NATIONAL GUARDIAN
SECURITY SERVICES, CORP.
30423 Industrial Road
Livonia, Michigan 48150

Equal Opportunity Employer M/F

SCHOOL FUND RAISING

Excellent opportunity for, interested principal or teacher, PTA parent or other aggressive person to show our Michigan product fund raising program. 313-582-7112

UNDER AIRLINE - 3 tickets to Chicago or Aug. 1, return Detroit Aug. 4. $35 each. 855-2487

506 Help Wanted Sales

AMERICAN FROZEN FOODS

A multi-million dollar food company is seeking people who desire:

"OPPORTUNITY"

We Provide:

- Performance based salary
- High commissions and bonus
- Unlimited upward mobility
- Company paid benefits
- Stock ownership and 401K
- Employee discounts
- Extensive professional training

You Provide:

- Outgoing personality
- Neat appearance
- Dependable use of car
- A need to earn over $30,000 a yr.
- No experience necessary (we train)

Call Mr. Bitting 313-559-5160

AN EMPLOYEE OWNED COMPANY

TELEMARKETING - Full time, part time, anytime. National company, pleasant atmosphere. Hourly + bonuses. Expect $6-10/hr. 443-0400

TELEMARKETING

LIVONIA AREA

Are you looking for a part time job where you can make a base salary plus commission? Make your time count. Average $7.4.12 per hour. Call Mr. Murphy at

522-1199

An Equal Opportunity Employer

TELEPHONE WORK

PERMANENT PART-TIME

Looking for interesting part-time work as a change of pace and to add to income? 15 hours, 5 days per week calling business owners and setting appointments for our products' demonstrations. Telephone personality a must! Salary + commission. Call Cathy between 9am-4pm. Mon.-Fri. 9am-4:30pm at 478-9148

THERE IS only one thing better than getting a watermelon. It's WATERBEDS. For an interview request call:

506 Help Wanted Sales

TELE-SALES - Eves.

Excellent part-time opportunity for experienced Sales people meeting EATING & entertainment customers. Flexible position starts at $6.00 an hour and includes a performance perk program. Call Jeff or Wendy for further details at:

427-4708 1-800-284-4441

THERE IS NO PLACE ELSE you should be with your TIME and ENERGY but here, 7940 JEDDOMA to enjoy your "toys"

800-873-8030

507 Help Wanted Part Time

ASSISTANT TEACHERS & SUBS

Needed AM & PM shifts

Call Bright Horizons

661-1000, ext 252

ATTENTION - part time marketing research positions open in Birmingham. No sales ; strictly research. Day, eve., weekend hrs available. 540-5332

CASHIERS/CLERK needed for expanding music retailer for evenings and weekends, part time. Must be energetic, outgoing, have a flair for rap and jazz knowledge. Recent retail experience helpful. Apply in person. Call, Manager, 11am-4pm, 547-7267

CASHIER

wanted for part time. Apply at: Garden City Ace Hardware, 28715 Ford Rd., near Middlebelt.

CLERK TYPIST. Data entry helpful. Part time, flexible hours. Wage negotiable with experience.

432-4700

MATURE PERSON for delivery and general misc. duties in flower shop. Vehicle & insurance necessary.

474-0840

DELIVERY PERSON WANTED

Clothes Pin Cleaners needs driving record a must. Reliable people call Linda at 453-4600

GIFT SHOP/gift wrap room: Mature individual with good typing skills, building, No nights or weekends. Farmington Hills. After 4. 646-0596

HOMEBASED TUTORS needed for ESL and ESL skill centers. Part time afternoons and weekends to work with Japanese children in scheduled adults. $8.25 to start.

Call 9-5 only 932-1171

INSURANCE/CARPET

20-25 hours weekly for Property and Casualty Account Manager. $7 an hour to start. Well known insurance company. Call Jeanne, 261-1000

JANITOR

Part time evenings to clean office of manufacturing company. Experience welcome. Good starting salary. Normac Inc., 720 E. Baseline Rd. Northville. 349-2644

LADIES sell Undercover Wear

Lingerie & Hosiery parties. $25 starting fee and $400 free kit offered thru Aug 5. Call 1-800-521-6467 or 346-6223

LIMO DRIVER, part time, flexible hours, for private Limo, Bloomfield Hills/Troy area preferred. Apply for retiree. Please reply to: Box 292, Observer & Eccentric Newspapers, 36251 Schoolcraft Rd., Livonia, Michigan 48150

Looking For An Adventurous Job?

Wanna see the world? Meet new people? Make things fun? Be a different drummer? Then join the Army. If you want the perfect part-time job for students of all ages with pay guaranteed between $4.50-$6.00 per hour, call us after 6:00 p.m. at 421-7435 or 569-4330.

MARKETING national health agency offers temporary part time position for organized individual with marketing skills. (Prefer some Sales experience). Opportunity to work with small team oriented office. Those interested should forward resume with salary requirements to: Special Event Coordinator, 2260 Canton Center Rd., Suite 170, Canton, Mi., 48187

PERMANENT PART time, evenings and weekends in wallpaper sales. Flexible hrs. 451-2560

PRE-SCHOOL Day Care Aide in Farmington area, MON.-Fri. 477-8020

PROPERTY MANAGER - Part-Time

Responsible individual required 16-20 hours per week to manage small, upscale, multi-tenant office complex in W. Bloomfield. Responsibilities include: office and building administration and tenant relations. Previous property management and/or office administration experience and excellent people skills required. Please respond with resume and compensation requirements, in confidence to: Box 272 Observer & Eccentric Newspapers, 36251 Schoolcraft Rd., Livonia, Michigan 48150

SALES AGENT - TICKET MASTER

Part time, $4.25-$4.75 + commission. Apply at: 30150 Telegraph, Suite 400, N. of 12 mile.

SWITCHBOARD RECEPTIONIST

2 days per week

Light typing

Please call Kathy: 477-0500

TELEPHONE RECEPTIONIST

Needed for afternoons & weekends at our Southfield location.

827-8756

TURN YOUR love of cooking into cash. Demo unique kitchen utensils through home party plan. Start up now or fall. Call 522-1470

WANT a fun & profitable part time job? Telephone advertising, $11. hr. learning potential, Mon. thru Thurs. 5pm-9pm. Sat., 10am-2pm. 476-7355

WANTED: PART time Card Merchandiser. Must be hard working and able to work mornings. Inquire at: 313-278-5633

508 Help Wanted Domestic

BABYSITTER-Adorable 5 month old & 4 year old need loving care in our Rochester Hills home starting Aug. 26. Teacher's schedule. 650-9152

BABYSITTER for part time work. Bloomfield Hills, evenings, weekends & possibly other. Call Linda (Days): 225-8907 (Eves.)626-5572

BABYSITTER in our Farmington Hills home, light housekeeping, non-smoker, references. Full or part time. 661-5814

BABYSITTER needed for 6 week old Infant. Nov. 4 rotating days per week. Mature, non smoker, experienced & references required. Call Mary, 547-2229

BABYSITTER NEEDED

in my Canton home, 1-2 days a week 6:30am-4pm. $25 per day. 454-1037

BABYSITTER NEEDED in my Farmington home. Mature, experienced woman for 8, 6 & 2 year old. Full time M-F. Light housekeeping. Good health. Car & references required. After 6pm 476-0246

BABYSITTER - non-smoker, age 18-40, to sit for teachers 2 boys, ages 18 months & 4½ years, in my Farmington Home. Start in Sept. Own transportation. 474-0734

CARE for infant in our home, Northville, evenings & weekends. Must provide own transportation. References requested. Leave message on answering machine. 380-3573

CHILD CARE - lady to care for 2 boys, ages 4 & 16 months. My residence, 9/9 hrs. flexible. Non smoker, references. 476-7825

CHILD CARE NEEDED

in my Birmingham home, 2 full days/week for my 3 children. No smoking. Own transportation and references required. Please call anytime & leave a message 552-4958

COMPANION FOR senior couple, prefer mature, polish descent, but not mandatory. Some light housekeeping necessary. 10 Mi & Greenfield area. 427-6192

LIVE-IN, experienced, responsible, lovable, non smoker to care for 16 MO. old beginning mid-August. Hrs. great for college. Transportation desired. Lathrup Village. 557-2748

508 Help Wanted Domestic

EXPERIENCED Child Care in a professional home w/high standards, ages 2½ - 7 years old for Kindergarten Care needed. Rochester. 656-7736

EXPERIENCED FULL TIME person to care for our infant, Mom, thru 8½. References required. 347-1834

FEMALE "Mother's Helper" - my Troy home, 16 Mi & John R, 10am-3pm, Mon-Fri. Must be at least 17, responsible, mature. 689-2604

ORGANIZED TAKE-CHARGE person for, two children. General cleaning, laundry and ironing.

Call Mon-Fri., 353-8555, ext. 268

HUSBKEEPER/cook required 10-12 hours per week, Rochester. Non-smoker only. Own transportation & references required. 651-0917

LIVE-IN - Middleaged lady with, car, to care for 3 children, 10/7yr. Write to: VanDickie, 32059 Michigan Ave., Wayne, MI., 48184.

LIVE-IN NANNY/HOUSEKEEPER

For 2 boys in W. Bloomfield. Own Room & TV. Call 396-0600

LIVE-INS NEEDED

Experienced persons needed to assist elderly in their homes. Must be available at least 2 days per week including holidays & weekends.

EXCELLACARE, INC.

476-9091

MATURE PERSON to sit with one child, my home, transportation, references, non-smoker preferred.

MATURE, responsible caregiver needed for 22 mo. old child in Farmington Hills. Mon.-Fri. approximately 7:45am-3:30pm (flexible). 474-9059

MATURE SITTER needed for 3 or 4 days per week for 2 days per week. References required. Garden City area. Call Lisa between 5pm-6pm 422-4917

FULL TIME Nanny/Housekeeper needed in our Plymouth home Mon-Fri. Must have references. Live-in or out. Salary depends on experience and 2 year old. 459-0438

NANNY/HOUSEKEEPER full or part time for our 2 boys in Bloomfield Hills, close to Oakland University. Non-smoker. Call 852-1400

NANNY/LIVE IN - 4 child children. Must like animals. References. Non smoker. Call 855-6697

NANNY NETWORK, INC.

Top Salary - Nannies, Housekeepers & Baby Sitters - Live-in, Live-out, full/part time. 650-0670

NANNY WANTED: Energetic, bright caring individual to help care for our 15 month old daughter. Must be a responsible, mature, non-smoker. Paid holiday/vacation package. Prefer someone with some child care experience & child development courses. Hours: 8am-5pm, Mon-Fri in our Farmington Hills home. Please call Karen at 446-5873

NEEDED: A mature loving person to care for our 6 month old daughter, full time in our Farmington Hills home, (9 Mile & Halsted). Call Kristi after 6pm. 442-1315

"RESPONSIBLE" NANNY/LIVING PERSON to care for 6 month and 3 yr. old in my Bloomfield Hills home, Mon-Fri thru Fri., 30-35 hrs. per week. References. Call, refer to ad 183Mon. 332-5252

RESPONSIBLE woman to care for 2 & 4 yr. old boys in exchange for room & board in Sterling Hts. condo, + $50/wk. Start now. 268-0609

WANTED - Live In Medical "Aide or Retired Aide. Female 40-55 for handicapped person. Can work out-side part time. Must have good transportation & references. Call Mary at 422-8798

WOMAN TO Bathe and take for-drive elderly male invalid. Wednesday & Thursday evenings, 5-7½ hours. $6/hr. N. Livonia 474-8273

509 Help Wanted Couples

APARTMENT CARETAKER COUPLE

Are you interested in a career in the apartment industry? We are looking for aggressive, self-motivated people to join our new team concept. Good pay & benefits to those who qualify. Call Jeff or Wendy for further details at. 453-7144

ASSISTANT MANAGER COUPLE

Dependable couple needed to assist in management of attractive apt. community located in Plymouth. Maintenance experience required, good salary, apt. & benefits.

Call between 9-6

455-3880

EXPERIENCED COUPLE to manage & supervise Southfield Townhouse complex. Knowledge of maintenance in all phases including teaching problem solving to other managers. Good salary & benefits. Call 356-8844, or 553-5962

EXPERIENCED MANAGERS - needed for lovely 120 unit, 7 Mile & Telegraph. Includes good salary, apt. plus utilities. 534-9340

PLYMOUTH - mature couple preferred to manage small complex (36 unit). Apartment & small salary. 348-8077

511 Entertainment

CAROLE'S MUSIC FOR LIFE. Solo Pianist or Duo/Trio/Quartet. Bach to Boogie, Jazz & Classical. All Occasions. Lessons also. 851-3574

GODIVA

Singing and Dancing Telegrams ! "FABULOUS COSTUMED ACTS" Mr. Romance - Jungle Jim / Jane Miss Best - Fairy Godmother/Father Groucho Marx - Grim Reaper Gypsy Fortune Teller Puppet Shows - Balloons - Flowers IF IT'S FUN - WE HAVE IT! ALL AREAS - AMX/VISA/MC

FAX 945-1919 945-7777

MUSIC TO YOUR EARS

DJ for Weddings, Parties and Graduations. Fifties & Sixties Specialists. Dave, 669-5844

512 Situations Wanted Female

ABSOLUTELY SICK of Cleaning? Come home to a clean house. Experienced. Honest. References. Reasonable. Jennifer 421-0712

BABYSITTER for part time work. Bloomfield Hills, evenings, weekends & possibly other. Call Linda (Days): 225-8907 (Eves.)626-5572

BABYSITTER in our Farmington Hills home, light housekeeping, non-smoker, references. Full or part time. 661-5814

BABYSITTER needed for 6 week old Infant. Nov. 4 rotating days per week. Mature, non smoker, experienced & references required. Call Mary, 547-2229

BABYSITTER NEEDED

in my Canton home, 1-2 days a week 6:30am-4pm. $25 per day. 454-1037

BABYSITTER NEEDED in my Farmington home. Mature, experienced woman for 8, 6 & 2 year old. Full time M-F. Light housekeeping. Good health. Car & references required. After 6pm 476-0246

BABYSITTER - non-smoker, age 18-40, to sit for teachers 2 boys, ages 18 months & 4½ years, in my Farmington Home. Start in Sept. Own transportation. 474-0734

CARE for infant in our home, Northville, evenings & weekends. Must provide own transportation. References requested. Leave message on answering machine. 380-3573

CHILD CARE - lady to care for 2 boys, ages 4 & 16 months. My residence, 9/9 hrs. flexible. Non smoker, references. 476-7825

CHILD CARE NEEDED

in my Birmingham home, 2 full days/week for my 3 children. No smoking. Own transportation and references required. Please call anytime & leave a message 552-4958

COMPANION FOR senior couple, prefer mature, polish descent, but not mandatory. Some light housekeeping necessary. 10 Mi & Greenfield area. 427-6192

LIVE-IN, experienced, responsible, lovable, non smoker to care for 16 MO. old beginning mid-August. Hrs. great for college. Transportation desired. Lathrup Village. 557-2748

512 Situations Wanted Female

PERFECTIONIST will clean your home to detail. It matters to me! Excellent references. Call Jeanne. Extra cleaning & low rates for first time customers. Elite. 569-6336

EXCELLENT CHILD CARE

low rates. No infants please. Afternoons. 441-3861

FREE SITTING

YOUR THE "BOSS". Housecleaning Service. Let us clean your home for you. Bonded and insured. Call for first time. Bonded and insured. 477-0646

LIVONIA MOM of 2 wishes to watch children, 2 mile & Middlebelt area. Has references. Call Sharon. Reasonable. 422-6987

MOTHER OF ONE wishes to babysit. Westland/Canton Area. References. 728-2179

NEED A SITTER? Mom, thru 5½, full time, anytime. Nationwide company, pleasant atmosphere. Hourly + bonuses. Expect $6-10/hr. 443-0400

TELEMARKETING

LIVONIA AREA

Are you looking for a part time job where you can make a base salary plus commission? Make your time count. Average $7.4.12 per hour. Call Mr. Murphy at

522-1199

An Equal Opportunity Employer

TELEPHONE WORK

PERMANENT PART-TIME

Looking for interesting part-time work as a change of pace and to add to income? 15 hours, 5 days per week calling business owners and setting appointments for our products' demonstrations. Telephone personality a must! Salary + commission. Call Cathy between 9am-4pm. Mon.-Fri. 9am-4:30pm at 478-9148

THERE IS only one thing better than getting a watermelon. It's WATERBEDS. For an interview request call:

1-800-521-6467

518 Education & Instruction

EARN $10 - $15 PER HOUR

Train to be a bartender, learn by doing. Part time and full time classes. Call Jay fulton from future enterprises

CALL 313-587-7757

Professional Bartenders School

NEED A JOB?

No Cost Training

For residents of Oakland County experiencing layoff, plus area who are unemployed or underemployed. An excellent opportunity to train for a rewarding career in Word Processing Secretary, Computer Operator, Computer Bookkeeping or Medical Transcriptionist. Madison Heights & Southfield locations Equal Opportunity Employer

Ms. Somers 585-8203

CALL NOW!

CLASSES STARTING VERY SOON

NO COST* TRAINING

(If you qualify)

3 - 6 month programs

- Paralegal
- Banking/Finance
- Copy Machine Technician
- Medical Assisting
- Business Management

Certificate of Completion Job Placement Assistance

CALL

1-800-827-0950

"Training sponsored by participating financial institutions and JTPA agencies

SUMMER TUTORING with certified teacher, my home or yours. Several grades to adult (all subjects). Also, English as a 2nd language. Call Annette 624-3898

TUTOR, Birmingham teacher, experienced excellent references. Elementary/secondary certification, all subjects and ESL skills. 540-7431

520 Secretarial & Business Services

NEED REPORTS, RESUMES, SPREADSHEETS & MORE TYPED? Call Copies & Conference Rooms available. Novi & Canton call; Jo at National Business Centers 464-2446

SECRETARIAL SERVICES

Resumes, Dictation, Bookkeeping

OFFICE Word Processing

Our computer - flexible hours

Model Office, Inc. 534-8762

522 Professional Services

FOCUSED AWARENESS Physco Educational Stress Management Program. For appt call 647-2980

RESUMES from $20 write/edit/type/print & mail - 29 years experience. Days/Eves/Weekends. No obligation appointment 646-5747

600 Personals

BOBLO ISLAND TICKET WINNERS

KARA NUBER
1883 Jason Cr,
Rochester Hills

LAURA DOUGLAS
18635 Wakenden
Redford

If your name is listed above please call the Promotion Department of the Observer & Eccentric by 4pm. to claim your TWO FREE BOBLO TICKETS.

953-2153

CONGRATULATIONS!

CHRISTIAN DATING SERVICE

"Meet quality singles in your area"

For free information packet

call 1-800-829-3283

GREAT EXPECTATION, lifetime membership for sale. Spectacular $1900 value. $600 OBO. Meet the love of your life like I did!

Call 8am-4pm. 645-7210

After 7pm. 652-3790

PRAYER TO THE HOLY SPIRIT

Holy Spirit, You make me see everything & show me the way to reach my ideals. You give me the Divine Gift to forgive & forget the wrongs that are done to me & You are in all instances of my life with me. I, in this short dialogue, want to thank You for everything & confirm once more that I never want to be separated from You, no matter how great the material desire may be. I want to be with You, my loved One, in Your perpetual glory. Amen.

PD

PRAYER TO THE HOLY SPIRIT

Holy Spirit, You make me see everything and show me the way to reach my ideals. You give me the Divine Gift to forgive and forget the wrongs that are done to me and You are in all instances of my life with me. I, in this short dialogue, want to thank You for everything and confirm once more that I never want to be separated from You no matter how great the material desire may be. I want to be with You, my loved One, in your Perpetual Glory. Amen. Persons must pray this prayer 3 consecutive days without asking your wish. After 3 days your wish will be granted, no matter how difficult it may be. Then, promise to publish this dialogue as soon as the favor has been granted. Thanks, St. Jude, for favors received.

C.M.P.

THANK YOU, St. Jude for prayers answered as

602 Lost & Found

FOUND: big female Bern/ dog, labrador collar, Friday afternoon, Geddes & Canton Center, real friendly. 971-1757

FOUND: gray, male, kitten. Haggerty, between Ford & Cherry Hill area, or to a good home. 981-5988

FOUND - TABBY cat, black & grey, front paws declawed, maybe a male, Square Lake & Adams. 647-2744

FOUND - YOUNG, male, black Lab. 7 mile Merriman vicinity. 476-0841

LOST: MALE Dog, 9 yrs. old, looks like a teddy bear, light tan & brown, neutered, real friendly. 474-6172

LOST - 6/26/91. Farmington Library. Gold/Silver man's rattlesnake watch, engraved. 477-5683

LOST - Brown Australian Shepherd, with orange collar. 6/24, 6 & Levan area.

LOST: English Pointer, male, liver & white, 10 Mile/Meadowbrook. 471-4794

LOST - June 23, Small mixed Hound dog, brown & black, male, Redford. 533-4513

LOST - 6/27/91 small black & tan male terrier, named "Alfie" vicinity of Wayne Road & 7 Mile, Livonia. Reward offered. Any info call 473-1388 or 477-8555

603 Health - Nutrition Weight Loss

EXECUTIVE CLUB - Vic Tanny VIP membership. Worth $1300, asking $650, low renewal. 642-9081

MIRA LINDER DAY at the Spa plus Package. Facial, makeup, massage, the lunch & then! 524-9081

VIC TANNY V.I.P. Membership, accepted at all locations, $50 renewal fee. $1,000 855-2487

608 Transportation & Travel

AIRLINE TICKET - one way to Orlando, California, for July 11. $100. 464-0422

AMERICAN: Detroit-London: Two round trip tickets, leave Aug.4 return Sept. 3. $800 each. 354-6429

BAHAMA CRUISE

5 days, 4 nights, Vacations to Celebrate for 2, $275. Call now, space limited!

1-800-477-6649

BAHAMA CRUISE: 5 days, 4 nights, vacation and cruise for two. $275. Call now while they last!

1-800-477-6649

UNITED AIRLINE - 3 tickets to Chicago or Aug. 1, return Detroit Aug. 4. $35 each. 855-2487

610 Card of Thanks

I SAY THE SACRED Heart of Jesus be praised, adored, adored, and glorified throughout the world now and forever. Sacred Heart of Jesus pray for us. St. Jude, helper of the hopeless, pray for us. St. Jude, worker of miracles, pray for us. Thanks to St. Anthony and others for prayers answered. TK.

PRAYER TO THE HOLY SPIRIT

Holy Spirit, You make me see everything & show me the way to reach my ideals. You give me the Divine Gift to forgive & forget the wrongs that are done to me & You are in all instances of my life with me. I, in this short dialogue, want to thank You for everything & confirm once more that I never want to be separated from You, no matter how great the material desire may be. I want to be with You, my loved One, in Your Perpetual Glory. Amen. Persons must pray this prayer 3 consecutive days without asking your wish. After 3 days your wish will be granted, no matter how difficult it may be. Then, promise to publish this dialogue as soon as the favor has been granted. Thanks, St. Jude, for favors received.

701 Collectibles

NORMAN ROCKWELL figurines, many, limited edition, original boxes, etc. 540-2358

STOW & DAVIS - Walnut, 40 gun old. Desk, library table, bookcase, entertainment unit. 855-6455 or 478-0335

702 Antiques

ANTIQUE AUTO magazines. Shelly china, Russell Wright china, paper dolls, trains. Call 478-1460 or 855-1099.

AGE OLD ANN ARBOR/SALINE ANTIQUES SHOW

SAT - SUN, JULY 6-7

100's of Dealers in Quality Antiques and Select Collectibles. Ann Arbor Fairgrounds, Saline Rd. Exit 175, Sat. 7-8; Sun. 8-4. $4 Adm. Exit #175, S. 3 miles. Admission $3.00

THE ONE AND ONLY!!!

(517) 445-6153

Fri Early Buyer - $20 at 1-30

ANN ARBOR ANTIQUES MARKET

THE BIGGEST SHOW

Sunday, July 21, 5055 Ann Arbor Saline Road, Exit 175, off I-94. Over 350 dealers in quality antiques and collectibles from Michigan and region are licensed as representated and under the rules of this Association! Sat. Third Sundays. 23rd. Season.

The Original

ANTIQUE DEALS, misc. antiques, bookcases, china cabinets, gas stoves, dental cabinet. 522-3963

CHINA

Discovered dishware patterns. We buy and sell. Replacements, etc. Call Mon-Fri., 1-800-525-7390 ext.71

OAK HUTCH, walnut cherry organ, misc. items. 420-2895

PRIVATE COLLECTOR MUST SELL 2 oak dining tables, 2 bedroom chairs, mission oak arm chair. Eastside. 662-2126

703 Crafts

ATTENTION PROMOTERS

Offer creative, delicious lunches at your store. Licensed, experienced. Dependable. 683-3689

CRAFTERS OPPORTUNITY

Art and Design Studios

Aug. 17, 10-6pm; Aug. 18, 11-6pm; info:

CRAFTERS WANTED

For Craft Show in Westland, July 20 Call Sharon 522-7026

DUNCAN KILNE w/3 shelves. Ample room for ceramics, starlight slip/mixer. 54 molds, gals. of glazes, slip, underglazes etc., clay. All size pieces, all hand tools. Everything you need! 477-4461

PEGBOARD: Display, fully adjustable, transportable. Adjusts from 4'6" to 8'6" high. Excellent condition. 478-0335

QUALITY ARTISTS & crafters needed for Christmas Bazaar, Nov 23, 1991. Northville area. Application deadline Aug. 1 420-3467

REDFORD UNION CRAFT SHOW

November 23 & 24, 1991

Space still available

Call 477-8531 Or 538-7227

RENTAL SPACE still available for Founders Festival at Farmington United, Methodist Church, July 11-12-13, Call 474-4778

705 Wearing Apparel

WEDDING DRESS, size 6. Classic Priscilla $1250. Contemporary Mitlli-by $995. 548-7312

BE SMART AS FOX. Rachel Fox, Coyote, sheared Beaver, size 6 & 10. Excellent condition. 855-2446

CANCELLED WEDDING - Must sell new wedding gown. Beautiful white organza, pearl trim. $400. Never sequined headpiece. 546-9110

WOMENS clothing for sale, summer clothes, business suits, and fur, evening apparel. Like new & priced low. If you are size 9 or 5 call me at my Farmington Hills. 661-8450

706 Garage Sales: Oakland

FARMINGTON - Estate Sale July 5 1-6pm. July 6-7, 10am-6pm. 23700 Wilhelmina, just off Gallaghe Rd.

FARMINGTON HILLS Grandma Sue Sale, June 28 & 29, July 5 & 6 9:00 E. Staman Acres, W. off Orchard Lake Rd. at 10½ private drive.

FARMINGTON HILLS...July 4, 9AM-2PM. 34264 Fredericksburg, Halstead & Grand River. Miscellaneous materials, portable Singer sewing machine, wine fabric & much more.

FARMINGTON HILLS: Huge Garage & Patio Fall!! Antiques, Collectables, Glassware, Victorian Fainting Couch, Beds, What Nots and Has Beens. Bake sale, and much more! Starts Wed. July 3rd-5th, 9-5pm. 32210 Nd Alameda, 12 Mile, between Farmington & Orchard Lk.

FARMINGTON - 24198 S. Duncan, 1 block W. of Drake, Middlebelt & Orchard Lk. Mon., 9am-close

LIVONIA - July 2, 10am. Items from Kmart 40 Liquor, 32455 West 8 Mile, between Farmington & Merriman Roads. TV's, stereos, typewriter, office furniture, computer, toys, clothes, household items.

ROCHESTER HILLS - Fri. 9-5pm. Multiple family sale. Refrigerator, water softner, lawn furniture, 143 W. Mary Knoll, take Adams (S. of Walton) to Rhinebeck to Mary Knoll.

SOUTHFIELD. Many good buys. 19" TV, motorcycle, TV cabinet, misc. Fri., July 5 & 6, 7 Westbrook Parkway, Cranbrook Village, N. of 12 E. of Evergreen, W. of Southfield Rd.

SOUTHFIELD - 29361 Murray Crescent, N. of 12 E. of Evergreen, W. of Southfield Rd.

Sale! Furniture, regreation & misc. items.

TROY - Contractor Entire household. Tools, electric & plumbing supplies. Jig saw, router, 3406 Ardmore Dr. off Rochester Rd. onto Ardmore.

707 Garage Sales: Wayne

ANN ARBOR CITY-WIDE GARAGE SALE

JULY 14 - 10AM-5PM

Downtown Parking Structure. 4th & William, $1.00 admission. Sellers set up for $35 from 7am-10am Early Buyers, $5.00

...(517)456-6153

GARDEN CITY basement sale. Lots of everything. 2914 Marion, S. of Ford, W. of Middlebelt. Thurs, Fri, Sat., 8-6pm.

707 Garage Sales: Wayne

CANTON-July 5 & 6, 9-5. 47100 Michelson, 1 block N/Ford between Canton Center & Beck. Baby items, more.

CANTON - June 3-4 & 5, 9am

8191 Hunnewelle, off Ford Rd, between Lilley & Sheldon. Sewing machine, new; ping pong table; clothes, toys, lots of miscellaneous.

INKSTER ESTATE SALE - Many large and small appliances, some furniture, quality furniture, antiques, glassware, quality furniture, & much more. 1 day only, Wednesday, July 3rd, 9:30am. 26 Duquesne. E. of Inkster Rd. N/ of Avondale.

LIVONIA, Thurs., Fri., Sat., 8-6. 35361 Lorraine, 5 & 6 Mile. Tools, clothes, antiques.

LIVONIA - 2 Family Moving Sale. Misc. items, Mon.-Fri., 9am-5pm. 30461 Five Mile.

PLYMOUTH - Redwood table, antiques & more. 11552 Napier, E/275 & Ann Arbor Tr. July 4 & 5

REDFORD-Estate Sale, Misc. & furniture. July 5, 6, 7, 9am-5pm. Not early sales. 1000 ½ Royal Grande, E. of Beech, S/of Plymouth.

REDFORD: Sat. July 6th, 8-4pm. 17734 Wakefield, N/ of Six Mile, W of Beech. Little of Everything!!

REDFORD yard sale. July 4, 5,6th, 9am-7pm. 5 blk N. of Lahser, 2 blk S. of Jeffries, 13512 Woodbine.

WESTLAND, All proceeds go Pantlick Center for the Blind. Lots of the biggest sale you have ever been to! June 27,28,29 9-7 PM, June 30, July 1, Wayne Rd., St. Johns Lutheran School. Good toys, child clothes.

WESTLAND - Garage & craft sale, 37778 Oakwood Meadows, S. of Joy Rd., N. of Warren off Nix Rd. Baby, maternity, kids & womens clothes, fabrics, household items, Village dishes, exercises bike, craft items. July 4, 5, 6. 9am-5pm

708 Household Goods Oakland County

AUTOMATIC ZIG ZAG

Sewing machine. Repossessed. Take over payments of $5.50 a month or $47 cash. Guarantee.

UNIVERSAL SEWING CENTER

2570 Dixie Hwy.

674-0439

BABY & household items. Rocking chair, crib, mattress, car seats, double stroller, baby clothes, toys, vertical 8½ blinds, double door dresser with screens. Lamps, misc. All in excellent condition. 851-1766

BAKER settional sofa, 2 piece, beige muted stripe, excellent condition. $1000 firm. 477-4461

CHIPPENDALE - dining room set with 8 chairs, solid mahogany, claw foot, $3000. Esther Allen tables, fruitwood, $100 each. Sofa & game table, dining breakfront cabinet; all like new. Pool table, slate, $500 624-0345

COLOR CONSOLE TV, 25 inch. $75 3 oak end tables, $150 or offer & Set. 8-6pm. 669-0535

708 Household Goods Oakland County

BEDROOM SET, 5-piece by Lane, 3-piece dresser, 3-drawer glass top dinette set w/4 rattan chairs, hand more chest/ dresser. 851-7577

BOYS 3 pc. pine bedroom set $300; twin size metal bed frame, $50. Call for other furnitures. 682-3781

CANOPY twin bed, dresser, mirror, night stand, excellent condition, $180. JCPenny sewing machine & cabinet $75. 476-1109

CHILD'S CAMPAIGN bedroom chests, desk & bookshelves, large room air conditioner. 261-7585

CHINA CABINET - mahogany &/burlet, $800 or best offer. 669-4617

CONTEMPORARY SOFA by Carson's, brand new, still in plastic, 84" floor print, $1,000. 569-8923

CONTEMPORARY FURNISHINGS - 80 in. Travertine dining table with 6 chairs, 3 chair's, bedroom entertainment center, $500. Lenin-look sectional, $500. Lenin-look coffee table, top, $150. All like new. 855-0618

CONVERTIBLE SOFA/BED - Like new, contemporary $250. Also black coffee table, brass lamps $45-$90/3

DINING - medium brown very good condition $150. 476-2826

CRIB - Bassett, oak wood, top of line mattress, excellent condition, $175. Bedding, $25 553-8687

CRIB, DRESSER, playpen, changing table, excellent condition. 420-0907

DINING ROOM set, 9 piece, Early American Cherry, $1,000. Like new. Biggest sale you have ever been to! June 27,28,29 9-7 PM, June 30, July 1, Wayne Rd.,

AUTOMOTIVE

711 Misc. For Sale - Wayne County

KITCHEN CABINETS for sale. Remodeling kitchen. 464-0684

SHOWER door 825_ large mirror 3ft3/24" $10, bathroom sink $15, 427-2379

SNOWMOBILE, 1982, SRV, $1200. Snowmobile trailer, 2-place, $150. Alum cap, 8ft., $150. Alum cap, 7ft., $100. 427-3725

TABLE - PEDESTAL maple with leaves 4' x 4' when shared. $200. Pop-up tent camper, good condition, $350. Electric mower, $50. Metal shed, 10X8, $25. 522-7762

TOYS - Corvette, $75 each, includes batteries & charger. Strada girls Scooter, $25 new. Hamper, $5. Tonka Trucks, $5 each. 2 power cords $5 each. 458-2993

712 Appliances

ADMIRAZ Upright freezer, 17.6 cu.ft. $300. Chest style freezer $150. Gas water heater $40. 420-4036

ADMIRAL 13.8 cu. ft. frostfree upright freezer, $135. Gas stove, very clean, hood light & fan. 464-0535

AIR CONDITIONER (window unit) Climatrol 7400 BTUs - $100. 477-8435

ALL APPLIANCES. "Best prices, best warranty, delivery, credit cards. 545-6575

Almond Whirlpool refrigerator, double door, $175. Whirlpool washer $75 & electronic dryer $60, all excellent condition. 979-7703

AMANA - upright freezer 18cuft. $125. Refrigerator, $50. 425-1575

HIGHWASHER, freezer, refrigerator, washer/dryer, air conditioner. Moving - must sell! 565-8784

DOUBLE OVEN electric range, $75. Refrigerator, $125. Both for $150. Both good condition. 537-3927

DRYER: MAYTAG electric, almond. Like new. $125. 727-4738

ELECTRIC RANGE - Tappan, Avocado/ good condition, $400. Call: 421-6871

ELECTRIC STOVE with built in microwave & grill/rotisserie, $300. cu.ft.- frost free refrigerator $100. Both almond color, excellent condition. Kenmore heavy duty washer $50, & electric dryer $100. 348-9206

FACTORY NEW Filter Queen Vacuums with power nozzle. Full warranty, $795. 1-800-544-1989 Ann Arbor

FEDDERS AIR CONDITIONER 8000 BTU, used 1 month. $150. 427-9324

FREEZER CHEST - Sears Coldspot flush-design, $75. 552-2922

GAS range with broiler & griddle, large air conditioner, both good working condition. $100 each. 420-2104

GIBSON Frost Clear Refrigerator, used only 3 mos. old, 17 cu.ft., like new, $400. 349-9002

HOT SPOT heavy duty washer/dryer combo, $225 both. Call after 5pm or anytime weekends 728-1157

STOVE - 7 months old, 30" GE electric/ self cleaning, digital clock, control burner, $295. 852-9425

WASHER/DRYER Set, almond color, $250. 645-6663

713 Bicycles.

BOYS 10 SPEED, 3 yrs. old, black frame, 16 inches, $125. 644-7431

MIYATA Three-Twelve, 12 speed racing bike, barely used, excellent condition, $300/best. ewe.549-9689

SCHWINN 10 speed MESA RUNNER "City Bike," Blue, excellent condition. Mens frame, awesome size. $175. Anytime. 427-3733

SCHWINN 1988 - 20" Worldsport racing bike, mens. Asking $170. 340-3733

714 Business & Office Equipment

BEAUTIFUL burl top conference table & 4 chairs, 40 + years old. Office 10-drawer, executive desk, bookshelf, Murata fax, Panasonic modular telephone system. 737-6925

COPIER - A B Dick Model 970Z with stand, 6 yrs. old, 10 CPM, $400. 427-2247 after 5:30 call

FAX 220 - Brothers, brand new, never used. Functions: telephone, message center, copier & polling. Original cost, $1,100. $450 or best offer. 489-1412

HANDBUILT DAK Office Furniture, New & used. All sorts of custom cabinetry. Call: 451-7220

NEW STEEL DESK - with stairs for typewriter. Good price, must sell. 474-1060 or355-0068

OFF LEASE COPIERS All brand new models, IBM Clone PC's, XT, AT & 286. Call The LeaseFirst Equipment Hot Line at (313) 357-6517

STOW & DAVIS - Walnut, 40 yrs. old. Desk, swivel chair, bookshelf, phone cabinet. $13,500. 725-6218

ZEROX 1012 COPIER 9 years old, very drum, excellent condition. $1,760 or best offer. 588-4300

715 Computers

COMPUTER: COMPACT Lap Top SLT286, $3500. 3 IBM Compatibles, 1-80 5.25 & Hard Drive, $1100-$1400. VGA Multi-Mode Monitor, $100. CGA Color Monitor, $175. Logic Probe, $30. 478-8273. 324-4652

IBM PC - hard disk 8-mode, accelerator chip, 2400 baud modem, 640K memory, mouse, $495. $795 Ask for Rob: 471-7888

MAC SE 20, 40MB HD Laser Works extras, $4200. 360-1120

717 Lawn, Garden, Farm, Snow Equip.

RIDING TRACTOR, cutting deck, $385, Larger garden tractor, 12 HP, hydro, drive, cleat, $1375. 532-2280

SEARS RIDING mower w/bagger, 1 yr. old, 38" cut, used only 7 times, $900 or best offer. 459-5420

SEARS 8 HP garden tractor, 36" deck, snowblade, good condition, $600 or best offer. 522-7375

USED LAWNMOWERS Toro Muncher Many to choose from. 13070 Inkster Rd. 533-8400

718 Building Materials

DOUBLE FRENCH doors, 32x80 each, Colonial, good condition, $75 total. 459-8355

KITCHEN CABINETS Distributor/dealer clearing out warehouse sale. Selected drippers, 75% off, selected wall/base cabinets $10 ea. up to $60. Discontinued styles 60% off. 6 W Huron, Pontiac. Ask for Anthony Dr., Wixom. 800-252-2547

SOLAR PANELS (2) Size 4 x 8 feet each. $60 each. Please call after 6pm 655-9236

719 Hot Tubs, Spas & Pools

ABOVE GROUND Pool - 18X33, 3 yrs.-old, all accessories, new filter, $1,000. Call after 5pm 663-1478

DOUGHBOY POOL 28 ft. round, good condition, complete with accessories. 585-4115

OVAC SWIMMING POOL - 30 x 15 ft. oval, all accessories, solar blanket, $600. 728-0189

POOL - Deluxe Lomart, 24 ft., round, new - May 1990, all accessories included. Call: 997-1615

POOL VAC Automatic pool vacuum cleaner. Like new, best offer. 476-5155

720 Flowers-Plants - Farm Produce

DAY LILIES Named Varieties Now Open 9am-8pm

Take I-96 West to New Hudson exit, go South on Milford Rd to 10 mile, turn right, go through South Lyon to end of 10 Mile Rd. Follow signs

Info, (313) 437-4606 Or (313) 437-8461

721 Hospital-Medical Equipment

AMIGO Electric Cart, with battery charger & extras. $1000/best offer. Call Bob: 532-9636

HOSPITAL BED, wheelchairs & lift chairs, other misc. items. Best offers. 357-3859

LARK Scooter - $1600. Bruno Scooter lift $450. Like new. 459-5103

MOTORIZE CART, Sierra, like new, $2,000. Hospital bed, electronic, $ 400. 357-1880

723 Jewelry

DIAMOND TENNIS bracelet, 4 carats, 14 k. gold, S link, never worn, best offer. 737-4048

724 Cameras-Supplies

ADORABLE Maxxsam 7,000, With 70-210 telephoto zoom lens. 2800 flash, Many extras. $1,000. 471-3849

MINOLTA 7000 MAXXUM w/35-70 zoom, flash & carrying case, 6 mos. old, $410. Call after 6pm. 948-6941

726 Musical Instruments

A PIANO WANTED Cash Paid! Please Call 313-455-3133

BALDWIN SMALL BABY GRAND Piano, with bench, medium walnut. $3,000. 348-1298

MICHIGAN PIANO CO. 548-2200

CABLE-NELSON Piano: Hudson Spinet. Excellent conditioned Call: 453-1886

CONN 64 I Theatre Organ, $1400 or best offer. Can demonstrate. 420-0034

EAGLE PUPPIES, 9+ weeks, first shots, field champion- bloodlines, $200. 437-6728

BEAUTIFUL KITTENS - 8 wks. old, very spoiled, but sweet. $15, all colors, 1st shots. 420-0000 miles, 684-3471

BEAUTIFUL Persian kittens, CFA registered, home raised, people kittens. $150. 981-1636

BICHON FRISE 2 year old female, needs good home. Please call for information. 646-6728

BICHON PUPS - AKC Champion lines, vet approved. Top show & pet quality. Non-shedding. 1st shots. 313-455-2527

800 Rec. Vehicles

1988 MODELS - FL350, new tires runs good, 2500 miles $2,500 firm 532-8400

POLARIS ATV'S 1991 MODELS No reasonable offer refused Suzuki, 250 Quad, $1,095 La Baron's 455-3535

SANDRAIL 1641cc, low hours, great legal, many extras, asking $2,000. 427-7728

802 Snowmobiles

ARCTIC CAT SNOWMOBILES Repossessed, carry-overs, bankrupt MUST SELL!!! New with warranty Lynx, Jags, Pr/Series ext EU Cougars, Wildcats

Jags from: $1995 $3995

Wildcats

NO Reasonable Offer Refused

LaBARON'S 34711 Dequindre Troy, MI (313) 528-1400 Michigan's Largest Cats Dealer

806 Boats & Motors

ALUMINUM 19 ft., with trailer, graph & radio, needs motor, $1,500/ best offer 348-2212

BASS TRACKER, Fisherman's Specialty, 2 motors and trailer. 476-0884

BASS TRACKER, 1988, 18 ft., 180HP, fish & ski, with trailer. Sell- ing with 1 owner, excellent condition, $12,500/best offer. 522-5512

BAYLINER 1985, 21 ft. Bow rider, 5.7 liter engine, new bottom paint, good condition, $8000 or best. Days 451-2910

BOAT HOIST, aluminum. 682-8521

CANOE, 15' aluminum Michicraft, excellent condition, $400. 453-1038

CAPRI OMEGA 14 by Catalina, 14 ft. main & jib, trailer, cover. Excellent condition! $1,900. 937-8567

DAY SAILOR - 16 ft. rubby, extras, $2500. Inflatable 8 ft. raft, wood floor, $250. Both great. 851-6586

DINGHY - 9'6 ft inflatable. Dynoca, 2 yrs. old, excellent condition. $1000 new; $480 now. 623-9972

GLASTRON 1978 Bowrider, 18', 165 inboard, low hrs, full canvas, dual axle trailer $4900. 335-2214

GLASTRON, 1978, 18ft, open tri hull, 115HP EVINRUDE, Trailer, $1500. 274-0836

GLASTRON - 1987 Bowrider 17 ft., 130 Merc, low hours, loaded, burgundy & gray $7,600. 391-4381

GRAND PRIX, 1985, 16 Ft., 140 Inboard/outboard, very good condition, needs lower unit repair $3,000. 981-0362

HOBIE CAT - 16 ft. sails, trailer, boat covers, sail box, all in excellent condition, $1950. 453-0844

INVADER 1978, excellent condition, inboard/outboard, 165 hp, fiberglass with trailer, offer. 464-6294

LARSHIP Sailboat, 13½ ft. length, 5 ft wide, 70 sq. ft. dacron sail with tib. Aluminum mast, fiberglass centerboard, tilt trailer, very good condition. $695. 932-0314

LEARN TO SAIL OR CHARTER. 37 Slocum Call Evenings 532-7901

O'DAY 19 FT Sailboat, 9 sails, outboard, marine radio, trailer, options, excellent condition. 525-1832

RENKEN 19' inboard/outboard & trailer. $2500. 254-1072

RINKERBUILT 1977, 17 ft. bowrider, tri-hull, with trailer, 120 Merc Crusier, Indoor storage, good condition, $3495 or best 464-0884

SEARAY 1988 20'6 ft. open bow, excellent condition, 350 Mag Mercruiser, 270 hp, water accessories, $15,000. 442-2119 or 348-9518

SAIL BOAT, 14 ft. 6 in. American Sailcraft, new sail, used, good condition. Fair price. 398-6614

SAILBOAT - 1977 21' beltmar, trailer and 8hp motor. Anodine to seal, new boat jr. $3000/best. 420-0712

SEA KING, 14 ft. fiberglass, 35HP outboard - trailer. $900 421-8266

SEA NYMPH 14' aluminum boat with trailer. $595. 9.9 Mercury motor extra. 535-2262

SEA NYMPH 1984 14 ft. aluminum boat with trailer. $650. 464-0678

SEA RAY 1976, SRV 190, 188 h.p., new interior, 6-2 Load trailer, excellent condition. $5,500. 981-1597

SEARAY 1984 - bowrider, 18 foot, inboard, 5.7 liter, cruise, new tires, new interior, $12,900. 981-3066

SEARAY 1984 - 19 ft. open bow, 5.7 liter, cruise, Mercruiser, excellent condition, Clinton River, $45,000. 313-843-6970

SEA RAY 1984 - bowrider, 19 ft., Price negotiable. 961-2952

SEARAY 1989 Express Cruiser 28 ft., twin 5.7 Mercruiser Diesels, 550 hp each, turbo charged, 50 hours, fully equipped for long range cruising, mint condition. Location: Algonac, MI 313-643-8970, 616-347-4500

SILVERLINE 16', 120 Mercruiser inboard/outboard. Great for skiing or pleasure, with trailer. Excellent condition, $2,995. 468-2061

SILVERTON, 31', FD, convertible, T-350 Crusaders, dual stations, excellent condition, $44,000. (H) 852-8738 (W) 977-5192

SKI-CAT 18 ft. sailing catamaran, with trailer, $1400/ or best offer. 535-3751

SUPRA 1988 Comp Classic, 19'8", inside, 4Cyl3a., mint, loaded, 1 owner, $12,500/best. 623-7414

THOMPSON 1985, 19'6, outdog, 120 hp inboard, 5.7 Mercruiser, only 4x4, 10,000 miles, chrome mag wheels, sharp, only $11,990. 778-0177

Jack Demmer Ford 721-6560

BRONCO 1984 XLT V8, Automatic, loaded

Jack Demmer Ford 721-6560

BRONCO 1985 Eddie Bauer V8, Automatic, air, touch drive, power windows, locks, cruise, tilt, loaded, $11,988.

Jack Demmer Ford 721-6560

CHEVROLET S10 1990 Economy priced at $19995. North Brothers Ford 421-1376

CHEVROLET 1989 PICKUP - automatic, low miles, power steering. TENNYSON CHEVY 425-8500

CHEVY S-10, 1988 - stick shift with 4 cyl. $3,995. 425-7438

DICK SCOTT USED CARS GARDEN CITY 522-7820

CHEVY 1977 ¼ ton, heavy duty, short box with cap, rear tires, $1200 or best offer. Call eves : 421-5484

CHEVY 1985 ¼ ton cargo van, new engine, warranty, 50,000 miles, $4800. 855-2826; 464-1294

CHEVY-1986 S 10 Pick-up, long bed, power steering/brakes, 4 speed, $2,800/best offer. 729-4736

CHEVY 1988 ¼ TON, 6 cyl., 5 speed, cassette, only 30,000 miles, $9995 Hines Park Lincoln-Mercury 453-2424 ext.400

CHEVY 1989, ASTRO conversion, loaded, 17,000 miles. Must see, $11,900.

CHEVY, 1989, ¾ Raised Roof Conversion Van, - loaded, less than 30,000 miles, like new, must sell, $12,900. 722-1032

CHEVY, 1985 - AUTOMATIC, V8, air & cruise, in front & rear bench seat, captain's chairs, bed, am/fm cassette, GB, all power, excellent condition, Under 16,000 original mi. asking $10,000. 559-5888

CHEVY 1989, ASTRO conversion, loaded, 17,000 miles. Must see, $11,900.

CHEVY, 1989, ¾ Raised Roof Conversion Van, - loaded, less than 30,000 miles, like new, must sell, $12,900. 722-1032

CHEVY 1988 ¼ TON, 6 cyl., 5 speed, cassette, only 30,000 miles, $9995 Hines Park Lincoln-Mercury 453-2424 ext.400

866 Ford

FROBE 1990 SL air, black, stripes, only 1600 miles, $8390.
Jack Demmer Ford
721-6560

TAURUS & SABLE - 1986 - 1988, 4 doors & wagons. From $4880.
VILLAGE FORD
LOT 2 278-8700

TAURUS 1987 - sedan, clean, automatic, air, locks, gray, am-fm, cruise, tilt, 4 cylinder, 35,000 miles, $4875. 476-3293

TAURUS 1987 Station Wagon - V-6, automatic, air, stereo, tilt, cruise, power seat/windows/locks. Loaded! Only $4995.
Jack Demmer Ford
AFFORDABLE USED CARS
721-5020

TAURUS 1989 WAGON LX rear seat, digital dash, keyless, leather, loaded, $9990.
Jack Demmer Ford
721-6560

TAURUS 1990 SHO Loaded, starting from only $11,990
Jack Demmer Ford
721-6560

T-BIRD 1984 - black, automatic, $1,695.
MARK'S AUTO
Of Garden City 427-3131

T-BIRD 1988 Turbo Coupe, 37,000 miles, black, California car, extended warranty. $8250. 642-1381

T-BIRD, 1989, mint condition, loaded, 21,500 miles, silver, keyless entry, alarm, etc. $11,500. 427-9064

TEMPO 1984 - automatic, air, tilt & cruise, like new, 50,000 miles. $2880
VILLAGE FORD
LOT 2 278-8700

866 Ford

T BIRD 1985 - red, 2 new tires, automatic, am/fm stereo cassette, best offer. 459-9689 or 459-0193

T-BIRD 1988 Turbo Coupe - 15,600 miles, loaded, 5 speed, must see. $9450. 421-2467

TEMPO 1986 automatic, low miles, air, 1st $1,595 takes.
MARK'S AUTO
Of Garden City 427-3131

TEMPO 1985 GL - air, stereo, 59,000 miles. Very Clean! $2,295.
BOB'S GARAGE
538-8547

TEMPO 1985 GL, 4 door, automatic, am/fm cassette, 73,500 miles, excellent condition, $2,350. 855-2854

TEMPO 1986 LX, automatic, air, power steering, brakes, locks. Tilt, stereo. 63,000 miles, 2 new tires, $2500. 420-0918

TEMPO, 1986, LX - Loaded, blue/valore, 1 owner, well maintained. Sharp! $3,850/best. 425-3973

TEMPO 1987 - automatic. Locks & runs super! Tyme does it again...priced $1,000 below wholesale. Only $1699.
TYME AUTO 455-5566

TEMPO 1987, manual, air, 55,000 miles, new brakes and battery, $2,995. 474-5442

TEMPO 1988 - LX, all power, $5000. Please call after 5pm 642-7358

TEMPO 1990 4 Door, GL automatic, air, loaded, starting from only $6990.
Jack Demmer Ford
721-6560

THUNDERBIRD ELAN 1986 Loaded, clean, $5680
VILLAGE FORD
LOT 2 278-8700

866 Ford

TEMPO 1987 SPORT - 4 door automatic, air, tilt, cruise, 27,000 miles. $5480
VILLAGE FORD
LOT 2 278-8700

TEMPO 1988 - GLS, 5 speed, air, cruise, stereo cassette, good condition, $3,500/best. 261-6836

TEMPO, 1988, GL - 2 door, 5 speed, air, am/fm cassette. New tires. Excellent condition. 591-9310

TEMPO 1989 - 6,900 miles, extended warranty, air, power steering/brakes, tilt, $6,900. After 6pm 531-4527

TEMPO 1990 14,000 miles, automatic, air, $7995.
North Brothers Ford 421-1376

THUNDERBIRD 1987, fully loaded, v6, excellent condition, warranty transferrable, $5,900. 453-2505

THUNDERBIRD 1977. Silver, V8, automatic, loaded, 82,800 miles, Southfield $1200. 645-2862

THUNDERBIRD, 1984 - 3.8 liter, V6, air, new tires, fresh paint, runs good. Excellent condition, 83,000 mi., $4000 or best. Call Mike 4-8pm: 322-3065

THUNDERBIRD 1990 - loaded w/all the toys, low miles, $10,995
GORDON CHEVROLET 458-5250

THUNDERBIRD 1991 power windows, locks, seat, cruise, tilt, stereo, low miles, loaded from $10,991.
Jack Demmer Ford
721-6560

THUNDERBIRD 1986, 30th anniversary, V-8, automatic, air. Every option! Like new. $5495.
DICK SCOTT USED CARS
GARDEN CITY
522-7820

866 Ford

THUNDERBIRD 1990 LX Options, excellent, loaded, extended warranty, cassette. $10,900. 261-8281

THUNDERBIRD 1991 - automatic, 6 cyl., power windows & locks, tilt, cruise, more. Only 13,000 miles $11,995
North Brothers Ford 421-1376

872 Lincoln

CONTINENTAL, 1986 - Great condition, leather interior, $6,900 or best. Call, 644-5367

CONTINENTAL, 1988, Signature, 42,000 miles, all options, warranty, $12,000. Jim. 661-3067, 357-8600

CONTINENTAL 1989 Signature - leather, keyless entry. $10,995
GORDON CHEVROLET 458-5250

CONTINENTAL 1990 Signature Series. Factory official car, loaded, midnight blue, low miles. Call for details.
Hines Park Lincoln-Mercury
453-2424 ext.400

LINCOLN 1987 LSC - leather, moonroof, every option, low miles. $8988
BRUCE
CAMPBELL
Dodge 5381500

MARK IV, 1975, all power, some body work, some rust, runs good. $400 or best. 326-3116

TOWN CAR 1989 - Excellent condition. Only 18,000 miles. All extras. A real Cream-Puff. Price negotiable. Ask for Theresa, 569-0444

TOWN CAR 1990 SIGNATURE SERIES Moonroof, leather, loaded, low miles, $20,990.
Jack Demmer Ford
721-6560

872 Lincoln

CONTINENTAL SIGNATURE SERIES Insta clear windshields, JBL Sound, only 2000 miles, loaded, $10,000 OFF LIST
Jack Demmer Ford
721-6560

MARK VII 1988 LSC Loaded, leather, 4 to choose, low miles, from $18,990.
Jack Demmer Ford
721-6560

TOWN CAR 1987 - Signature, Landau, sunroof, leather, wire wheels, must see this one. $9,750. 886-0682

TOWN CAR 1989 - loaded, 15,000 miles, 1 owner, like new. $15,000/best. 292-0828

TOWN CAR 1991 Geo wheels, loaded, only $21,591
Jack Demmer Ford
721-6560

874 Mercury

CAPRI, 1982 - Loaded, premium sound, excellent condition. $2000 or best offer. 459-9815

CAPRI 1983 5.0, 5 speed, air, am/fm cassette, great condition. $1,950. 421-6403

CAPRI 1984 - V6, automatic, air, sharp red! $3980
VILLAGE FORD
LOT 2 278-8700

COUGAR 1984 XR7 Turbo, burgundy with gray, clean car, lots of extras. $3800. 729-4209

COUGAR, 1985 - 77,000 mi, good condition, air, am/fm stereo, automatic, $3500 879-9309

COUGAR 1986 LS, loaded, excellent condition, 51,500 miles, $6100 or best offer. 458-2587

COUGAR 1987, XR7, V8, loaded, excellent condition, 53,000 miles. 478-7995

COUGAR 1990 LS, loaded, one owner, free & clean, mint, service history, $12,000. 323-1550 336-4827

COUGAR 1990 LS - power windows/locks/seat, tilt, cruise, air, like new. $11,795
North Brothers Ford 421-1376

GRAND MARQUIS 1989 LS. Very good condition. $7,950. 582-8134

GRAND MARQUIS 1984 - LS, loaded, $3195 or best offer. 464-3444

GRAND MARQUIS, 1985 - 56,000 mi., air, am/fm tape, full power, no rust. $4400. 981-6986

GRAND MARQUIS 1986 LS 55,000 miles, loaded. $8000. 583-4172

GRAND MARQUIS 1986 LS. Loaded, new brakes & exhaust, good tires, 57,000 miles, $5400. 464-8229

GRAND MARQUIS 1989, 43,000 miles. In Ann Arbor, call 769-0921

GRAND MARQUIS 1984 LS, loaded, highway miles, new tire & brakes. Excellent, no rust. $1950. 522-4707

GRAND MARQUIS 1984 LS - loaded, hurry! Only $4995.
GORDON CHEVROLET 458-5250

LYNX XR3: 1986. 5 speed. Very Clean! High miles. $2000/best. Call, leave message, 471-3443

LYNX, 1983 - Power steering & brakes, automatic, 53,000 mi. Clean, no rust. $900 firm. 427-6425

LYNX 1983 - 5 speed, 2 door, air, power steering & brakes, 70,000 miles, asking $950. 478-0940

LYNX 1984 - 4 door, 4 cyl., 4 speed, power, only $1880.
VILLAGE FORD
LOT 2 278-8700

LYNX 1985, air, 5 speed, $2450 or best offer, Marc B. 353-0180

SABLE 1987 LS V-6, automatic, air, power windows/locks, am/fm tape, good tires. Clean. $4200. 344-4619

SABLE 1987 LS Wagon, black, loaded, clean, excellent condition, 50,000 miles, $6,800. 851-0736

SABLE 1988 Burgundy. Loaded. Perfect condition. 31,000 miles. $7995. 646-1449

SABLE 1990 LS, loaded, ABS. Excellent condition. $11,800. 476-7378

SABLE 1991 4 door GS, Automatic, air, power windows and locks, cruise, tilt, stereo, V6, loaded, $11,991
Jack Demmer Ford
721-6560

SCORPIO 1989 Touring package, moonroof, leather, fuel computer, loaded, low miles, $12,989.
SCORPIO 1988 Touring package, from $7988.
Jack Demmer Ford
721-6560

TOPAZ 1984 - automatic, air, low miles. This week only...$1,699.
TYME AUTO 455-5566

TOPAZ 1985. Excellent condition, fully loaded. Low mileage. Negotiate. 397-2456

TOPAZ 1986 GS - automatic, air, one careful owner. $3395
Hines Park Lincoln-Mercury
453-2424 ext.400

TOPAZ 1986 - 68,000 miles, air, stereo cassette. Extra Clean! $2,695
ROB'S GARAGE 538-8547

TOPAZ 1988 - GLS, Sport Sedan, all options, low miles, excellent condition. 626-1351

TOPAZ- 1989, 29,000 miles, $6,200. Excellent condition. Air, etc. See at 17187 Prest near Greenfield & McNichols. Call, 836-6681

TRACER, 1988 - 2 door automatic, am/fm, no air. Meticulous maintenance. $3395 or best. Call after 5pm. 478-6568

TRACER 1991 4 door, automatic, air condition, 12,000 miles, $8795.
Hines Park Lincoln-Mercury
453-2424 ext.400

ZEPHYR 1982 - 4 door automatic, air, 57,000 miles, 6 cyl., like new. $2380
VILLAGE FORD
LOT 2 278-8700

875 Nissan

ALL NEW
1991
NISSAN
300ZX TURBO
CONVERTIBLE
The only one in Midwest!
MUST SEE!!
TAMAROFF
NISSAN
353-1300

MAXIMA, 1989, SE - Black, phone, remote alarm, excellent condition, 50,000 mi., $12,200. 977-5967

SENTRA 1988- 2 door, 45,000 miles, air, stick, great condition, $3950/negotiable. 589-1823

876 Oldsmobile

CALAIS, 1985, V-6 Sport, loaded, excellent condition, 99,000 miles, $2500. 335-2007

CALAIS, 1986 - White, air, automatic, radio, heater, power, etc... Very sharp! $4,250. 349-2617

CALAIS 1987 - air, sunroof, cassette, automatic. $5995
Jack Cauley Chev./GEO 855-0014

CAPRICE CLASSIC 1988 Brougham, loaded, $8990.
PANIAN CHEVROLET 355-1600

CIERA, 1987 - Air, automatic, cruise, stereo, aluminum wheels, excellent condition. $4,950. 669-9726

CIERA 1988 Brougham, 4 door, 3.8 liter V-6, full power, 49,000 miles, $6,200 After 5pm 477-5390

CIERRA 1988, 38,000 mi., white, very well kept. 2 years left on warranty. Many extras. $6700. 476-0683

CUTLASS Calais 1990, automatic, air, 6500 miles, $9490.
PANIAN CHEVROLET 355-1600

CUTLASS CIERA 1987 4 door automatic, air, clean. $4980
VILLAGE FORD
LOT 2 278-8700

CUTLASS 1983 Supreme, 4 door, air, tilt, window locks, cassette, cruise, power steering/brakes and mors. Very Clean. $2595. 421-0711

876 Oldsmobile

CUTLASS SUPREME 1988 International, V6, automatic, 31,000 miles, every option, like new. $8788
BRUCE
CAMPBELL
Dodge 5381500

CUTLASS 1980 - V6, red, rust-proofed, rally wheels. Very sharp inside & out! Must see. 421-2236

DELTA 88 1979 Royale Coupe - very clean, 350 V-8, new tires, good brakes, $1650. Home 852-0688

DELTA 88 1986, Royal Brougham, 2 door, loaded, good condition. $3,750. Day 259-1315; eve 453-7721

DELTA 88 1987 Royale Brougham, all power options, non-smoker. $6995. 641-8813

FIRENZA, 1985 - Automatic, new exhaust, brakes, gas struts. No rust, needs engine $750. 545-6480

OLDS '88, 1977 - 403 engine, Holly 650, dual exhaust, new transmission & more. $1800. 474-4137

OLDS 98 Touring Sedan, 1989 - 35,000 miles, all the toys. $14,990
PANIAN CHEVROLET 355-1600

OLDS 98 1986 Regency. 64,000 miles, loaded, very good condition. $7000 or best offer. Call: 661-8179

OMEGA 1981 - 55,000 miles, new tires, senior. 538-3993

878 Plymouth

ACCLAIM 1990 LE - automatic, air, power windows & locks, V-6. $8385
FOX HILLS
Chrysler-Plymouth
455-8740 961-3171

DUSTER 1987, automatic, rear defogger, 70,000 miles. Asking $2350. 538-0606

HORIZON- 1987 extra clean, automatic, air, am/fm, Michelin radials, 61,000 miles, $2,800. 363-0312

HORIZON 1989 - automatic, air, factory warranty. 26,000 miles. $4995
Livonia Chrysler-Plymouth 525-7604

RELIANT 1988 SE - automatic, air, & more, only $3995.
GORDON CHEVROLET 458-5250

TURISMO, 1986 - 5 speed, 59,000 mi., metallic gray. Look at this car you'll want it. $2,500. 532-3400

TURISMO, 1987, am/fm, air, sunroof, rear defrost, 5 speed, very clean, 75,000 miles, $3000. 538-7909

880 Pontiac

BONNEVILLE 1989 SSE, 4 door, black, gray cloth, tinted windows, fully equipped, 34,000 miles. Excellent condition. $13,000. 553-8343

BONNEVILLE- 1990 SE, navy, excellent condition, loaded, ABS, 33,000 mi., $10,900. Days, 524-6536, Eves. 693-3332

BONNEVILLE 1989 SE, Sedan, loaded, excellent condition, air, stereo cassette, low mileage, $11,300/best 656-8330

BONNEVILLE, 1988, LE - Fully loaded with steering wheel controlled stereo, tape, power doors/windows/seats/antenna. Cruise control, red/gray, $7000. 477-1435

BONNEVILLE 1987 - cruise, air, power locks, high mileage. $4900. 592-0137

BONNEVILLE 1989 LE - low miles, loaded, hurry! $9995
GORDON CHEVROLET 458-5250

FIERO 1985 GT, red, automatic, fully equipped. Exceptional condition! $5,000 or best offer 646-6244

FIERO 1985 GT - Silver, loaded, $3200. Please call after 6pm 261-3486

FIERO, 1985. Red, with pinstriping, 5 speed, one owner, new tires, 63,000 miles. Great condition, $3000. 397-7937

FIERO 1986 - white, 25,000 miles, ladies car, air, automatic, $4200. 626-4325

FIERO, 1986. Black, excellent condition. Automatic, air, stereo cassette, 66,000 miles. $4,000 or best. After 6pm 474-7036

FIERO, 1987, SE. Automatic, air, black, camel interior, $5500. Call 647-6265

FIREBIRD FORMULA 1989 - 5 speed, air, power everything, T tops, includes 60,000 mile warranty & Nighthawk code alarm. Beautiful, only 19,000 mi. $12,900. 459-1313

FIREBIRD 1979, automatic, good condition. $1200 or best offer. Call after 5pm. 422-4218

880 Pontiac

FIREBIRD 1985, 49,000 miles, clean, garaged, GM Executive's wife's car. $3500. 828-4365

FIREBIRD 1986 - all black beauty, V8 automatic, air, power steering & brakes, surround sound, $3,299. TYME AUTO 455-5566

FIREBIRD 1987. Black, low mileage, air conditioning, power steering, power brakes, power windows, excellent condition. Lost job, must sell. $5900 or best offer. Call Mon.-Fri., 8:30-5: 471-0901

FIREBIRD 1988 Formula. Black/grey interior. 20,000 miles. 5.0, 5 speed. Mint! T tops. $8,850. 563-4259

FIREBIRD 1988 - Formula 350, blue, alarm, loaded, garaged, stored winters. $7899 or best. Must see. Call Bill after 5pm 397-0969

GRAND AM 1987 LE - Burgundy, grey interior, very clean, excellent condition. Call after 6pm 647-1397

GRAND AM 1988 - 2 door, AM/FM, automatic, air, sharp. Mint condition, $6,300/best. 478-0457

GRAND AM 1989, LE, 4 door, air, cruise, & more. Excellent condition, 16,500 miles. $8200: 981-0388

GRAND AM 1990 LE, 19,000 miles, quad 4, automatic, power steering & brakes, air, cassette stereo, rear defog, $9400. 420-3645

GRAND AM 1990 - SE, 2 door, 10,000 mi., black/tan interior, quad 4, loaded, $10,500 firm. 559-6123

GRAND AM 1990 - 4 door, 6 cyl., all the toys. $10,490
PANIAN CHEVROLET 355-1600

GRAND PRIX 1975 - Good transportation, $700. 397-1573

GRAND PRIX 1983 - reliable transportation, $3550/best offer. Call after 5pm. 397-2344

GRAND PRIX, 1988 SE. Loaded, 45,000 miles. $8900. Optional warranty. Must sell. 790-8519

GRAND PRIX 1989 - loaded, low miles. From $9990.
PANIAN CHEVROLET 355-1600

GRAND PRIX 1990 SE - Black, with everything, $13,500. 274-5126

GRAND PRIX 1990 LE, white sedan with 9800 miles, under warranty, $11,000. 476-5143

PONTIAC 6000 1987 - white, station wagon, 27,000 miles, original owner, excellent condition, $4,900 or best 981-2864

PONTIAC 6000 1988, 4 door, automatic, air, power locks, AM-FM, cruise, rear defog, 55,000 miles. $5300. Leave message 464-4261

880 Pontiac

PONTIAC 6000, 1987, LE, V6, clean, low mileage. $6200. 363-9696

PONTIAC 6000, 1986 - 4 door, automatic, air, cruise, tilt, rear defrost, am/fm cassette, cloth seats, easy starter, clean, $1,000 or best offer. Royal Oak 585-8845

PONTIAC 6,000, 1987, new tires, brakes, am/fm cassette, $4800 or best offer. 644-2574

PONTIAC 6000, 1986, power windows, locks, cruise, tilt, air, low mileage, $3700. 466-8964

PONTIAC 6000 1985 LE - 4 door, full power, & air. $3995
Livonia Chrysler-Plymouth 525-7604

PONTIAC 6000, 1986, good condition, 4 door, power steering, brakes, sunroof, cruise, air, 59,000 miles, $3100. 421-0804

PONTIAC 6000 1986 STE - V6, loaded, remote stereo, low miles $5980
VILLAGE FORD
LOT 2 278-8700

SUNBIRD, 1983, 5 speed, 2 door, AM/FM stereo, good transportation, $900 or best offer. 474-8658

SUNBIRD 1984 - minor body damage, ideal for student, $900. After 5pm. 535-9530

SUNBIRD, 1988, GT, Turbo Convertible. White, loaded, excellent. $8600/offer. After 5pm 626-9625

SUNBIRD, 1988 GT Convertible. Automatic, loaded. Must sell. $8600 or best offer. After 6pm 549-3673

SUNBIRD 1988 GT Convertible - loaded, air. $9995 -
TENNYSON CHEVY
425-6500

SUNBIRD, 1989, SE. Excellent condition, loaded. $7500. 473-3926

SUNBIRD 1989 - 4 door, 24,000 miles. $5990
PANIAN CHEVROLET 355-1600

SUNBIRD 1990 CONVERTIBLE - air, loaded, 9,000 miles. $12,995
TENNYSON CHEVY
425-6500

SUNBIRD 1990 LE - White, automatic, cruise, air, stereo cassette, $8500. Call 6pm-10pm. - 547-7821

SUNBIRD 1991 LE V-6, 2 months old, 2,000 miles, loaded. Excellent condition. $10,600. 352-3343

TRANS AM 1977 - 400 engine, excellent condition, must see. $3400. 459-6355

TRANS AM 1987- Red, excellent condition, must sell, $7000/best. 774-5576 Ask for Mary: 350-3700

880 Pontiac

SUNBIRD 1991 LE - 3.1, V-6, 5 speed, air, cruise, tilt, AM/FM cassette, rally rims & gauges. $10,800 Please call days. 531-2280

TRANS AM 1987 GTA - sunroof, low miles, like new. $9895
Ninee Park Lincoln-Mercury
453-2424 ext.400

882 Toyota

CELICA, 1988, Air, cassette, low miles, power steering/brakes, cruise. $7,995. After 6pm 721-4330

CELICA 1989 - GT, 24,000 miles, black, loaded, sunroof, alloy wheels, am/fm cassette, $11,000. 886-6713

CELICA 1990 GTS, loaded, red, 5 speed, sunroof, 6,000 miles, air, am-fm cassette, $13,500. 544-9009

COROLLA 1987 FX - air, stick, low miles. $4990
PANIAN CHEVROLET 355-1600

SUPRA 1982 - automatic, air, leather, moonroof, 49,000 miles, like new. $3344
BRUCE
CAMPBELL
Dodge 5381500

SUPRA 1991 - 6000 miles, moonroof, CD, showroom new, $22,500 or assume lease (42 mo. remaining). Mr. Fayne, 355-0180

884 Volkswagen

BUG, 1966. No rust, rebuilt engine. $900. 656-4265

FOX 1990 GL - black, air, AM/FM cassette, 4 speed, rear defog. Brand new. Many extras. 349-1277

GOLF, 1987 4 door, air, radio, new tires, automatic, excellent condition no rust. $3400. 641-5964

JETTA 1986 GLI, 86,000 miles, good condition, air, manual. $3600. Call Ron after 6pm. 981-4355

JETTA 1987 GTI - air, sunroof, 5 speed, extra clean. $5995
TENNYSON CHEVY
425-6500

JETTA 1987 Wolfsburg LTD Edition. Loaded. Excellent condition. $5900. 433-3556

SUPER BEETLE 1972 - excellent condition, $2300. Call 2pm-5pm 464-6870

VW CONVERTIBLE 1977 Super Beetle. Yellow with black top, real sharp, new brakes, shocks, & Michelin tires. $5800 422-1809

VW GTI, 1985 - Original owner. Black, 5 speed, sunroof, am/fm tape, must sell! $3750. 433-1328

College Grads & Military $5995
'91 COMANCHE SPORT
Bright white, 2.5 L high output engine, 4 speed transmission, dual remote mirrors, power brakes, console, unique graphics, tinted glass, front stabilizer bar and much more. Stock #48052.
Sale Price $6495* / Only $39.00** per week
$0 DOWN/48 MONTH LEASE

College Grads & Military $8995
'91 WRANGLER "S"
2.5 liter, high output engine, 5 speed, full carpeting, reclining bucket seats, REAR SEAT, POWER STEERING, skid plate. Stock #44084.
SALE PRICE $9495* / ONLY $44.00** per week
$0 DOWN, 48 MO. LEASE

College Grads & Military $8995
10 at similar savings
'91 PREMIER LX
3.0 liter, 6 cylinder engine, automatic with overdrive, air, power steering, power brakes, AM/FM stereo, cloth seats, tinted glass and much much more. Orders yours today!
SALE PRICE $9495* / ONLY $45.00** per week
$0 DOWN, 48 MO. LEASE

College Grads & Military $10,995
'91 TALON
Black cherry, 2.0 liter, D.O.H.C. 16 valve, 5 speed, composite wheels, AM/FM cassette, power steering, power brakes, spoiler, air and much, much more. Stock #44204.
SALE PRICE $11,495* / ONLY $56.00** per week
$0 DOWN, 48 MO. LEASE

3 YR. 36,000 MILE BUMPER TO BUMPER WARRANTY
'91 SUMMIT
36 MILES PER GAL
Turquoise, 1.5 liter engine, 5 speed, halogen headlamps, trip odometer, center console, full carpet, custom striping and much more. Stock #43983.
College Grads & Military $4995

College Grads & Military $10,995
5 at similar savings
'91 PREMIER ES
Black, 3.0 liter, 6 cylinder, automatic, with overdrive, air, power windows, power seats, power locks, premium audio. Stock #43107.
SALE PRICE $11,495* / ONLY $55.00** per week
$0 DOWN/48 MO. LEASE

College Grads & Military $11,995
Air Auto
'91 CHEROKEE SPORT
Colorado Red, air, automatic, 4.0 liter high output 6 cylinder engine, power steering and brakes, aluminum wheels, AM/FM stereo, and much, much more. Stock #46324.
SALE PRICE $12,495* / ONLY $59.00** per week
$0 DOWN/48 MO. LEASE

College Grads & Military $12,995
'91 TALON TSI
Medium quartz, 2.0 L 16 valve turbo (190 h.p.) engine, 5 speed overdrive, power steering and brakes, AM/FM cassette, ground effects, alloy wheels and much much more. Stock #44187.
Sale Price $13,495* / Only $65.00** per week
$0 DOWN/48 MONTH LEASE

College Grads & Military $14,995
52 to choose at similar savings
4x4
'91 CHEROKEE LAREDO 4 DOOR
Colorado red, air, 4.0 liter, 6 cylinder, high output engine, automatic, AM/FM cassette, tilt. Stock #46261.
SALE PRICE $15,495* / ONLY $75.00** per week
$0 DOWN, 48 MO. LEASE

*COLLEGE GRADS WHO HAVE GRADUATED IN THE PAST 12 MONTHS, PLAN TO GRADUATE IN THE NEXT 6 MONTHS, 2 YR. & 4 YR. DEGREES APPLY. Plus tax, title, license, destination includes all incentives. **Closed end lease 48 mos. refund security deposit rounded to closest $25 increment and $325 acquis. fee & security deposit due at delivery. Lessee may purchase at end of lease term for Comanche-Pioneer $3080, Wrangler $4090, Premier LX $4364, Talon Base $4666, Talon All Wheel $6266, Premier $5147, Cherokee Sport $4832. Mileage limit 15,000 per year with 8¢ per mile penalty plus 4% use tax. Ex-per total obligation multiply weekly payments by 208 weeks.

TAYLOR JEEP/EAGLE
12100 TELEGRAPH - 3 Miles South of I-94
TAYLOR, MICH.
AUTO CREDIT FOR EVERYONE
INCLUDING PEOPLE WHO HAVE REPOS, ASK FOR BETTY.
946-8200
Mon. & Thurs. 9 am-9 pm
Tues., Wed., Fri. 9 am-6 pm
ALL OFFERS END JULY 5th

DICK SCOTT DODGE INVITES YOU TO HAVE
"FUN IN THE SUN"
1991 SHADOW CONVERTIBLES
Were $16,488
Now From:
$13,459*

NEW 1991 DODGE MONACOS
SPECIAL FACTORY OFFER
WAS: $18,253
NOW: $10,995

NEW 1991 DODGE DYNASTY
WAS: $16,757
From $13,079

NEW 1991 DODGE COLT
WAS: $7392
From $5699
HURRY They're Going Fast

NEW 1991 DODGE CARAVAN
WAS: $14,849
From $12,753

$2000 CASH! IN YOUR HAND FOR YOUR SUMMER VACATION!
NEW 1990 SUN HAWK VAN CONVERSION
$0 DOWN
$348 *per month
*72 month, 13.9% APR. Actual Sale Price $18,775 minus $1750 rebate.

SUPER USED CAR VALUES
1990 MITSUBISHI MIRAGE Like new. Automatic, air. $6744
1989 NEW YORKER LANDAU Every option. Priced to sell. $8795
1988 FORD T-BIRD TURBO COUPE Low miles. $7877
1987 CARAVAN LE Automatic, air, 1 owner, 48,000 miles. $7995
1989 DODGE SHADOW Automatic, air, one owner. $5895
1990 DODGE CARAVAN SE V6, sunroof, 1 owner. LOW MILES

Authorized Dealer LO/JACK Stolen Vehicle Police Recovery Network
Free Tank of Gas with Every New Car Purchase
Mon. & Thurs. Sales Open Til 9 p.m. Service Open Til 8 p.m.
Dick Scott DODGE
451-2110 962-3322
OUT OF TOWN CALLS ACCEPTED
*Plus tax, title, destination. Rebate assigned to dealer. Pictures shown may not represent actual model.
No Reasonable Offer Refused!
684 ANN ARBOR RD.
(1½ Mi. of I-275)
PLYMOUTH

RUSTY MARKS SOUTHERN AUTO BUYER
WILL BE PAYING TOP DOLLAR FOR CLEAN LOW MILEAGE CARS, TRUCKS, VANS FOR A LIMITED TIME — CALL NOW!!!
353-4539

DEXTER CHEVROLET
'91 EARLY CLOSE-OUT
With Special Factory Incentives On Remaining 1990's
LATE SHIPMENTS OF FRESH '91s STILL ARRIVING DAILY!
MANAGERS SPECIAL
'91 GEO PRIZMS
Auto, air, power steering, ETR AM-FM stereo, digital clock, sport mirrors, full wheel covers, rear defrost, bucket seats & more! #7012
40 TO CHOOSE
WAS $12,150 Example FTB PRICE $9572*
'91 CAVALIER VL
$6819*
5 speed transmission, cloth bucket seats, radial tires & more! #6938
'91 BERETTA
$9182*
Auto. transmission, rear defrost, cloth bucket seats, intermittent wipers, front/rear floor mats, console, visor mirrors & more! #6766.
'91 CORSICA LT
$9812*
Auto. transmission, air conditioning, cloth bucket seats, rear defrost, front/rear floor mats, console, intermittent wipers & more! #6074.
10 To Choose Manager's Special
'91 GEO STORM H.B.
$9986*
Auto. transmission, air, cloth bucket seats, steel belted tires, floor mats & more! #7081
5 to Choose
'91 TRACKER CONVERTIBLE
$8118*
1.6L engine, 5 speed, white convertible top, cloth bucket seats, all season tires, folding rear seat & more! #T9434
'91 CAPRICE SEDAN
$13,995*
5.0L V8, auto. w/OD, ETR AM-FM stereo, cruise, tilt, rear defrost, power locks, power trunk, all season steel belted tires, trailering pkg. & more! #4549
'91 CORVETTE CONVERTIBLE "AVAILABLE" '91 METRO CONVERTIBLE $10,995
DEXTER CHEVROLET
20811 WEST 8 MILE ROAD
Between Telegraph Road & Southfield Fwy.
534-1400

PLYMOUTH - CANTON - NORTHVILLE

Suburban Cable Weekly

Matched to Your Cable Channels!

- *Weekly Cable Listings Plus Network Programming*
- *Local Access Programming*

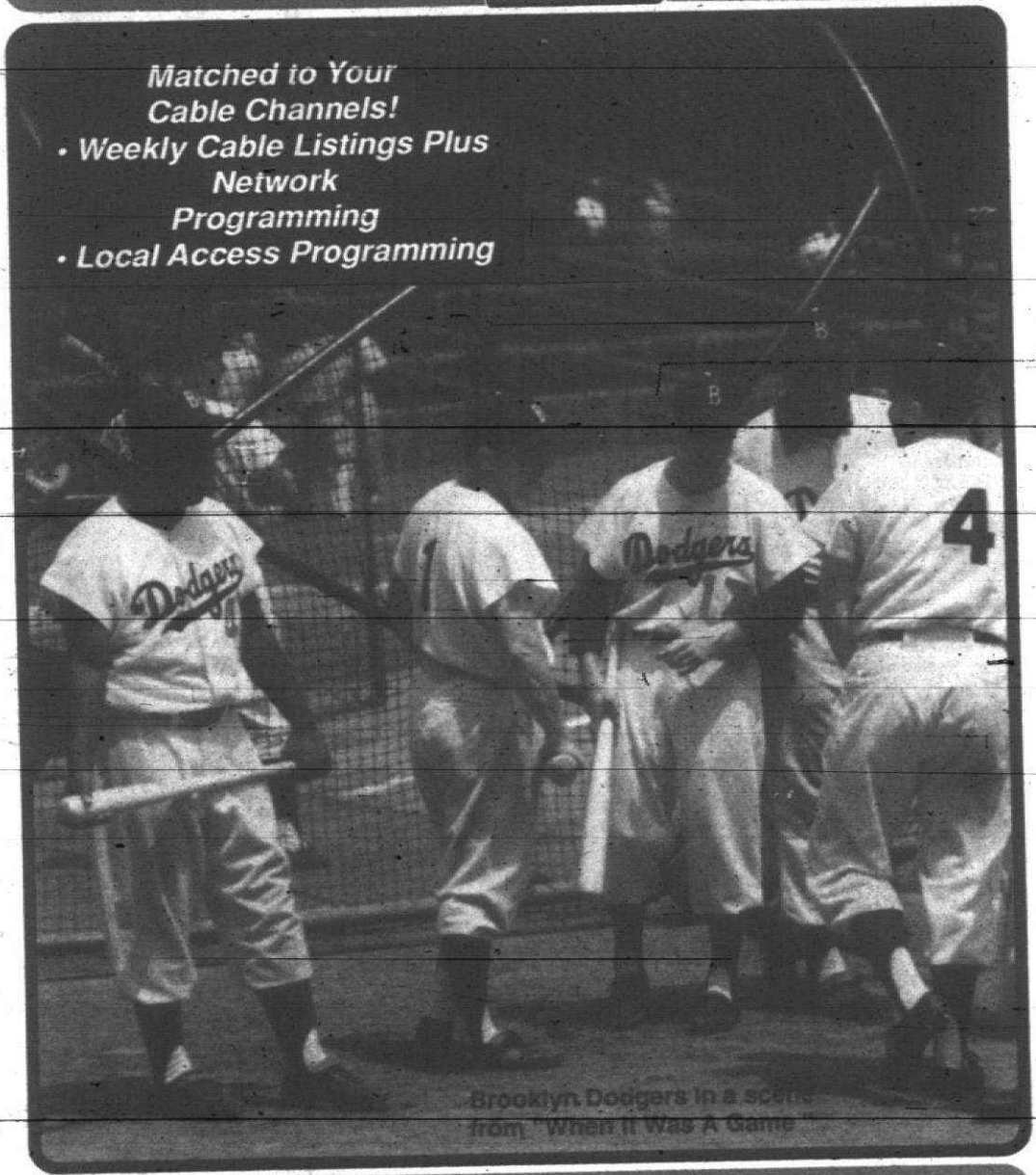

Brooklyn Dodgers in a scene from "When It Was A Game"

Monday - Sunday
July 1 - July 7

HOROSCOPE

June 30 through July 6 **By C.C. Clark**

CANCER (June 21 - July 22)
If looking for work, be wary of employers who think they know everything. Others will push you to do things you don't wish to do.

LEO (July 23 - Aug. 22)
Keep that positive attitude going this week and great things will happen for you. Something spiritual will begin this week.

VIRGO (Aug. 23 - Sept. 22)
Don't trust others to do your dirty work, you'll just end up having to do it after all. Accept new responsibilities with open arms; someone is watching your reaction.

LIBRA (Sept. 23 - Oct. 22)
Watch out for home appliances this week. No need to be paranoid, but use caution. Young children could play an important role.

SCORPIO (Oct. 23 - Nov. 21)
You will very likely become angry at an authority figure this week. Hold your tongue or be prepared to face the consequences.

SAGITTARIUS (Nov. 22 - Dec. 21)
Luck is on your side this week. Take advantage of a free seminar on personal growth.

CAPRICORN (Dec. 22 - Jan. 19)
While the week may start out a little boring, things will definitely begin to pick up mid-week. Let those close to you know you have learned from your mistakes.

AQUARIUS (Jan. 20 - Feb. 18)
Your mental and verbal abilities are at an all-time high this week, so take advantage of them.

PISCES (Feb. 19 - March 20)
It seems all you do is work, and you do more than your fair share. Don't worry, the time is coming when those around you will appreciate your efforts.

ARIES (March 21 - April 19)
Outside forces seem to overwhelm you this week, but you gain strength from those close to you. It is imperative to let things slide off your back.

TAURUS (April 20 - May 20)
You will be tempted to use newfound power in destructive ways, but resist it. Doing good for others is the best way to do good for yourself.

GEMINI (May 21 - June 20)
You've made a mistake and now you must confess. Don't worry, those you think against you are actually on your side.

TV Listing Inc

WORD SEARCH

C A P I T O L L S O C W D Y G
H S S S N O T T A R E N E G U
O T H R Y T S A N Y D Y A M I
S H W A G I Y H T S W A W R D
P E Y T O N P L A C E F O M I
I W S H S M A S B J W A H F N
T O B B T A A S A R D L R M G
A R G L K J L O R C C C N C J
L L C N H A G L B L C O E O H
S D O P U N A D A R K N R L G
J T C T U R D L R D B C D B N
S U I O B T A R A M G R L Y I
L R Y A N S H O P E J E I S V
O N J C H C C W L C S S H P O
R S S E L T S E R D A T C J L

Past and Present Soap Operas

(All My) Children
(Another) World
As the World Turns
Capitol
(The) Colbys
Dallas
Dark (Shadows)
Dynasty
Falcon Crest
(Flamingo) Road
(General) Hospital
Generations
Guiding (Light)
Knots (Landing)
Loving
Peyton Place
Rituals
Ryan's Hope
Santa Barbara
Search (for Tomorrow)
(The Young and the) Restless

Puzzle by Lisa Ostopal

TV Listing Inc

July 1-July 7

★ LEGEND ★

Start Listing: Mon, July 1 6:00 am

End Listing: Mon, July 8 6:00 am

Show Types: LIVE SPORTS, MOVIES, NETWORK SERIES, SPECIALS, SPORTS SHOWS.

Channel	Station	City
	MTV	Music
	CNNII	
	TWC	Weather Channel
	VH-1	Video Hits 1
	ESPN	Sports
	PASS	Troy
	AMC	Classics
28	WFUM	Flint
	MAX	Premium
	TMC	Premium
	HBO	Premium
2	WJBK	Detroit
4	WDIV	Detroit
7	WXYZ	Detroit
9	CBET	Windsor
50	WKBD	Detroit
62	WTVS	Detroit
62	WGPR	Detroit
20	WXON	Detroit
	WGN	Chicago
	TBS	Atlanta
	FAM	Family
	LIFE	Lifetime
	NICK	Nickelodeon
	USA	New York
	CNN	News
	A&E	New York
	CNBC	
	TNN	Nashville
	TNT	Atlanta
	TLC	Learning Ch.
	BET	BET Ntwk
	CSPAN	Government
	DISC	Discovery
	SHOW	Premium
	DISN	Premium

FOR THE PRESENT THERE WILL BE NO MORNING LISTINGS FOR WEEKDAYS

Suburban Cable Weekly

is published every Monday by the Suburban Communications Corporation, 36251 Schoolcraft Road, Livonia, MI 48150.
All advertising published in the *Suburban Cable Weekly* is subject to the conditions stated in the applicable rate card, copies of which are available from the Advertising Department, 36251 Schoolcraft Road, Livonia, MI 48150. Suburban Communications Corporation reserves the right not to accept an advertiser's order. Adtakers have no authority to bind *Suburban Cable Weekly* and only publication of an advertisement shall constitute final acceptance of the advertiser's order.
The information in *Suburban Cable Weekly* is provided by the networks and stations. *Suburban Cable Weekly* is not always notified of changes prior to going to press. All program schedules are subject to change. To advertise, call 591-2300, Monday-Friday between 8:30 am and 5:00 pm. Copy deadline is 4:00 pm Friday, 10 days before publication.

HBO special looks at baseball's 'Golden Age'

Collector's-item footage is featured

By Steve Paschal

Once there was a time when baseball was a game.

Before the days when multimillion-dollar player contracts and massive exposure were made possible by the emergence of television as a social phenomenon, the game of baseball and the men who played it captured the American imagination. While America stumbled through a major Depression and into the second global war in two decades, players like Dizzy Dean, Lou Gehrig and Ted Williams kept the American spirit alive simply by chasing a ball between two chalk lines. That time has come to be called "The Golden Age of Baseball."

Thanks to the discovery of more than 40 hours of film footage, including never-before-seen color footage of Babe Ruth and Jackie Robinson as well as Gehrig and Williams, HBO and Black Canyon productions have recaptured that time in "When It Was a Game," debuting Monday, July 8, on HBO.

The documentary takes fans back to the days when the Braves were in Boston, the A's were in Philadelphia and most games were played during the day on grass fields. It visits now-legendary ballparks like Ebbets Field, the Polo Grounds and Comiskey Park, and offers highlights of the 1938 World Series between the New York Yankees and Chicago Cubs, played before the ivy-covered walls of Wrigley Field.

More than 40 Hall of Famers are represented in this look at our national pastime. Producers found the footage in the basements, attics and trunks of fans, former players, coaches and equipment managers. In addition, actors James Earl Jones, Jason Robards and Roy Scheider contribute readings from historic baseball lore.

The show offers a historical perspective on the game, beginning with the hard-nosed, Depression-era play of the St. Louis Cardinals' Gas House Gang, led by Dizzy Dean, Pepper Martin and Leo Durocher. It recalls the days when President Franklin Roosevelt declared baseball so important to American morale that "they shouldn't quit playing just because there's a war on," and goes through the post-War battles between the New York Yankees and Boston Red Sox.

However, the documentary spends far too little time chronicling the most important event in the history of American sports: integration. There is some footage of Robinson, Roy Campanella, Willie Mays and Satchel Paige, but there is no film of the old Negro Leagues and only passing reference to the fact that the bold, although long overdue, move by Branch Rickey and the Brooklyn Dodgers in bringing Robinson into the Major Leagues was very unpopular with most players and owners. In fact, the 1951 dismissal of then-baseball commissioner A.B. "Happy" Chandler was prompted at least in part by his decision to override the owners' 15-1 vote against letting Robinson into the game.

These memories, too, belong to the "Golden Age."

Jackie Robinson (far left) and other members of the Brooklyn Dodgers are spotlighted in the nostalgic documentary "When It Was a Game," debuting Monday on HBO.

SOAP TALK

Jill's custody fight for Phillip's son is hypocritical

By Candace Havens

Dear Candace: I've been watching *The Young and the Restless* since it first aired. The one thing that bothers me most is how sickening Jill has become since this court case with Nina started.

Jill is going on and on about Nina not being fit to raise Jill's grandson — the same Jill who put her own son in boarding school because she was chasing after every rich man around! Jill's mother was the one who helped raise him until he was sent off to school. Now Jill wants to raise her grandson because it's all she has left of her son, Phillip.

Do the writers think Katherine, or we viewers, have forgotten? And why is John Abbott still putting up with her? Thanks for listening. —Mildred Stout, Lynchburg, Mo.

Dear Reader: As you already know, Jill got what was coming to her when Nina was exonerated.

As for John, wouldn't it be great if he and Leanna got together? That would really set Jill's hair on end!

If you have a favorite soap scenario you would like to sound off about or a question about the soaps, write to Candace Havens, Soap Talk, P.O. Box 961009, Fort Worth, TX 76161-1009.

TV Listing Inc



CABLE NEWS

Air power dominates the cable scene

By Dan Rice

Desert Storm, the mother of all media events, is back in a four-part retrospective beginning Sunday, June 30, on A&E. *America's Secret War, The Air Assault, The Ground Assault,* and *Strategy and Tactics* provide one more look at big-budget combat footage.

If you find yourself hungry for more air power, you'll want to catch the Showtime debut of *Firebirds* Saturday, July 6. Nicolas Cage, Sean Young and Tommy Lee Jones star in this tribute to the Apache attack helicopter.

For those who prefer fierce competition with the peaceful silence of spinning wheels, ESPN will offer the *Tour de France* in three taped highlights shows starting Wednesday, July 3. Root for American Greg LeMond as he defends his title in the world's most prestigious bicycle race.

Still out in the woods, the producers of *Twin Peaks* explore the joys of summer camp with *Salute Your Shorts,* a new comedy series on Nickelodeon. There will be three sneak peeks on Thursday, July 4, so get those s'mores ready.

The sensitive subject of rape victimization is the focus of HBO's *America Undercover: Rape: Cries From the Heartland.* Debuting Tuesday, July 2, this graphic documentary tells the brutal stories of seven survivors of this crime of violence, which occurs every five minutes in this country and is on the upswing.

TV Listing Inc.

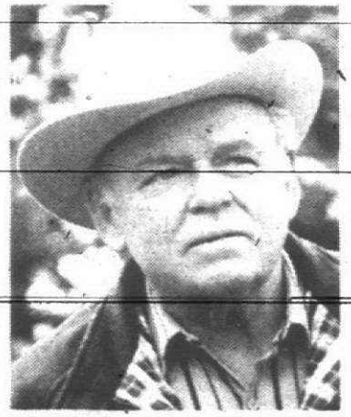

Carroll O'Connor is fiery Chief Gillespie on the NBC drama *In the Heat of the Night,* airing Tuesdays.

STAR NOTES

Scotsman Stewart at helm of new 'Star Trek'

By Lisa Otoupal

Before taking command of the U.S.S. Enterprise, Patrick Stewart was a virtual unknown in the United States. Despite his work in the theater and in movies, Trekkies still weren't convinced. After all, he wasn't Captain Kirk. But after four seasons, most of the fans of the old series are won over. And with its more modern look and special effects, a new generation of Trekkies has developed.

Stewart is considered one of the British theater's leading talents. A veteran Shakespearean actor, he has played such demanding roles as Shylock, Henry IV, Leontes, King John and Titus Andronicus.

In 1986, Stewart played the title role in *Yonadab.* He was the recipient of the London Fringe Best Actor Award for his performance in *Who's Afraid of Virginia Woolf?*

Television viewers will recognize Stewart from his roles in the BBC productions of *I, Claudius, Smiley's People* and *Tinker, Tailor, Soldier, Spy.* He has co-starred in the movies *Dune, Excalibur, Lifeforce* and *L.A. Story.*

The part of Captain Jean-Luc Picard came as a complete surprise to Stewart. He was spotted by a supervising producer during a stage presentation at UCLA.

TV Listing Inc.



Matt LeBlanc plays dim-witted charmer Vinnie Verducci in *Top of the Heap,* Sundays on Fox.

FAMILY FARE

Comics come alive in 'Dick Tracy'

By Sherry Jones

Chester Gould's comic-strip hero Dick Tracy comes to Showtime and The Movie Channel in July, and with him comes a band of mobsters with nothing but the worst in mind. Warren Beatty, returning to the Hollywood mainstream after years of a self-imposed hiatus, takes on the title role in Touchstone Pictures' *Dick Tracy.*

But unlike the comic strip, where Tracy got to take on one terror at a time, the detective's got his hands full here as an all-star cast of mobsters conspires to make his life miserable.

Al Pacino plays Big Boy Caprice, the crime boss who was jailed by Tracy on his first case, so when he shows up in town, it is apparent that he is out for revenge. William Forsythe plays Flattop Jones, who is imported from Cookson Hills to get rid of Tracy once and for all. Dustin Hoffman is Mumbles, the singer-turned-con man-turned-murderer.

When Tracy's not dodging Big Boy's henchmen, he's busy fending off saloon singer Breathless Mahoney (Madonna), who tries to steal him away from his beloved Tess Truheart (Glenne Headly).

As if all of this weren't enough, a mysterious new phantom called The Blank makes an appearance.

TV Listing Inc.

Après
A Physician Referral Service
COSMETIC SURGERY



Office surgery at Bloomfield will make your surgery affordable.

Free Consultation and Confidential Information.

Breast Enlargement, Fat Suction
Face Lift, Nose and Eye Surgery

Financing Available 1-80-34-APRES
332-3332
1-800-342-7737

MONDAY AFTERNOON JULY 1

© 1991 TV Listing Inc. Ft Worth, TX

	12 PM	12:30	1 PM	1:30	2 PM	2:30	3 PM	3:30	4 PM	4:30	5 PM	5:30
WFUM 23 29	Program Cont.	Mr. Rogers	Wilson Cooks	W. Alexander	Frugal Gourmet	To Be Announced	Reading Rainbow	Sesame Street		Mr. Rogers	Newton's Apple	Classic Car Shop
WJBK 29 2	News	Young and the Restless		Beautiful	As the World Turns		Guiding Light		News	News	Newhart	Cheers
WDIV 20 4	(10:00) Tennis		Days of Our Lives		Another World		Joan Rivers		Cosby Show	Inside Edition	News	
WXYZ 50 7	News	Loving	All My Children		One Life to Live		General Hospital		Oprah Winfrey		News	
CBET 56 9	Midday		Country Practice		Coronation Street	Take the High Road		Never the Twain	Do It for Yourself	Danger Bay	Murray McLauchlan-Floating Over Canada	
WKBD 62 50	Beaver	I Love Lucy	Andy Griffith	Beverly Hillbillies	Paid Program	Bewitched	Dennis the Menace	Peter Pan	Tale Spin	Tiny Toons Adventures	Charles in Charge	Three's Company
WTVS 56 56	NatureScene (NR)	Gourmet	Cooking With Kurma	3-2-1 Contact	Sesame Street		Zoobilee Zoo	Club Connect	Reading Rainbow	Nature		Bookmark
WGPR 62 62	Success-N-Life		Ben Casey		Lou Grant		Santa Barbara		Love Boat		White Shadow	
WXON 20 29	Good Times	A-Team		Odd Couple	Green Acres	Brady Bunch	Chip 'n Dale	Ninja Turtle	Mame Melodies	Gimme a Break!	A-Team	
MTV 42	Steve Masters						Steve Masters		Hot Seat With Alyssa Milano		Yo! MTV Raps	Club MTV
CNNII 39	CNN Headline News						CNN Headline News					
TWC 41	Weather & You						Weather & You					
VH-1 45	Afternoon Jam						Afternoon Jam					
ESPN 25	Bodies in Motion	Body Shaping	Body by Jake	Senior PGA Golf. Southwestern Bell Classic (R)			Road Race	Monstr Truck	USWA Wrestling		Sports Reporters	Sunkist K.I.D.S.
PASS 7												(:45) Guide
AMC 54	(:15) **Raven** *B. Karloff, B. Lugosi*			Movie: **Wolf Man** *L. Jr., E. Ankers*			Movie: **Mummy** *B. Karloff*		(:15) **Raven** *B. Karloff, B. Lugosi*			**Wolf Man** *L. Jr.*
MAX 15	(11:00) **Bad and the Beautiful** *L. Turner*		Movie: **Bear** *J. Wallace, T. Karyo* (PG)			(:45) **Jason and the Argonauts** *T. Armstrong, N. Kovack*				Movie: **Absolute Beginners** *P. Kensit, D. Bowie* (PG13)		
TMC 10	(11:30) **Libeled Lady** *J. Harlow, W. Powell*			Movie: **Braddock: Missing in Action III** *C. Norris, A. Aleong* (R)					Movie: **Susan and God** *J. Crawford, F. March*			**Bear** (PG)
HBO 24	(11:00) **Hombre** *P. Newman*		News to Us	Movie: **Squeeze** *M. Keaton, R. Chong* (PG13)			(:15) **Little Shop of Horrors** *R. Moranis, E. Greene* (PG13)					Wimbledon '91
WGN 30	Geraldo		News		Dick Van Dyke	Gidget	One Day at a Time	Leave It to Beaver	Flintstones	DuckTales	Chip 'n Dale	Mask
TBS 31	(:05) Perry Mason		(:05) **Breakheart Pass** *C. Bronson, B. Johnson* (PG)				(:05) Tom and Jerry's Funhouse		(:05) Flintstones	(:35) Addams	(:05) Laverne	(:35) Happy
FAM 19	Program Cont.	American Baby	Movie: **Great Man's Whiskers** *D. Jones, C. Eilbacher*				Father Knows	Father Knows	Batman	Auge Doggie	Popeye	Popeye
LIFE 33	Duet	T. Ullman	Supermarket Sweep	TV Poll	Moonlighting		Attitudes		Movie: **Mind Over Murder** *D. Raffin, D. Ackroyd*			
NICK 45	David. Gnome	Little Koala	Noozles	Maya the Bee	Litt' Bits	Lassie	Flipper	Looney Tunes	Heathcliff	Yogi	Monk & Mindy	Hey Dude
USA 55	Judge	Judge	Chain Reaction	Name That Tune	Wipeout	Win, Lose or Draw	Hollywood Squares	$25,000 Pyramid	Press Your Luck	High Rollers	Just the Ten of Us	Welcome Back
CNN 60	NewsHour		Sonya Live		NewsDay		International Hour		NewsDay		EarlyPrime	ShowBiz Today
A&E 37	Movie: **Rattle of a Simple Man** *H. Corbett, D. Cilento*				Delvecchio		Movie: **Old Enough** *S. Boyd, D. Aiello* (PG)				Fugitive	
CNBC 35	(11:00) Money Wheel				Money Wheel				Market Wrap-Up			
TNN 34	Cookin' USA	Country Kitchen	Top Card	Be a Star	Country Standard Time		Cookin' USA	Top Card	Club Dance		VideoPM	
TNT 51	Movie: **Million Dollar Mermaid** *E. Williams, V. Mature*					Movie: **Dangerous Mission** *V. Mature, P. Laurie*			Movie: **Great Day in the Morning** *V. Mayo, R. Stack*			
TLC 46	Wilson Cooks	Fun With Calligraphy	Sew What's New	G. Martinson	Against Odds	Against Odds	Public Voice		World in Motion		Another Page	GED
BET 53	Frank's Place	Screen Scene	Video Vibrations				Video Soul				Rap City	
CSPAN 43	Program Cont.	Break	National Education Goals Panel (Cont.)								U.S. House of Representatives	
DISC 52	Do It for Yourself	Square Foot Gardening	Rendezvous	Antiques Roadshow	Dr. Edell	Your Health!	Tastes of the World	Pasquale	Do It for Yourself	Square Foot Gardening	Mother Nature	Wildlife Chronicles
SHOW 61	(11:30) **September** *M. Farrow* (PG)		Movie: **Guest** *T. Matheson, K. Russell*			Movie: **Palm Beach Story** *C. Colbert, J. McCrea*			Kids-TV		Movie: **Dusty** *B. Kerr, N. Trevarthen*	
DISN 65	Lunch Box	Music Box	My Town *G. Ford, M. Salenger*		Tree	Wuzzles	Raccoons	Pound Puppies	Care Bears	Donald Duck Presents	Kids, Inc.	Mickey Mouse

LOCAL ACCESS - Monday Afternoon

3:00 8 10 year Celebration of Dance
15 M.E.S.C. Job Show
3:30 15 Stop the Coming Ice Age
4:30 8 Downriver Polka Time
15 Elizabeth Clare Prophet
5:00 8 Fat Bob's Kitchen
5:30 8 On the Wings of Angels
15 This Is The Life

MONDAY PRIME TIME JULY 1

© 1991 TV Listing Inc. Ft Worth, TX

	6 PM	6:30	7 PM	7:30	8 PM	8:30	9 PM	9:30	10 PM	10:30
MTV 69	**Power Pack With John Norris**		**Comedy**	(:45) **MTV Prime With Martha Quinn**					**MTV's Most Wanted With Jon Norris**	
CNNII 60	**CNN Headline News**						**CNN Headline News**			
VH-1 66	**History of Music Videos**		**My Generation**	**Flix**	**Primetime Music Mix**					
ESPN 67	**Target Shoot**	**Up Close**	**Sports Center**	**Jet Skiing**	**World Water Skiing**		**Women's Pro Beach Volleyball**		**Surfing**	**Surfer Magazine**
PASS 68	**Sportsnutz**	**Red Wings Magazine**	**Pistons Update**	**NBA Basketball**. Portland Trail Blazers at Detroit Pistons (R)					**Boxing**	**Trackside**
AMC 70	(5:30) **MOVIE: Wolf Man** (Mystery) 1941 *L. Jr., E. Ankers*		**MOVIE: Gay Divorcee** (Musical Comedy) 1934. A woman mistakes a lovesick dancer for someone else and issues him a strange invitation. *F. Astaire, G. Rogers*				**MOVIE: Forbidden Street** (Drama) 1949. An upper-class woman, despite her family's wishes, marries an impoverished art teacher. *M. O'Hara, B. Andrews*			
MAX 72	(4:30) **Absolute Beginners** (Drama)	**MOVIE: I Was a Teenage Frankenstein** (Horror) 1957. A mad scientist rebuilds a dead teenager into a patchwork creature.			**MOVIE: Why Me?** (Comedy) 1989. Two bumbling safecrackers steal a ring with strange powers. *C. Lambert, C. Lloyd* (R)		**MOVIE: Def by Temptation** (Horror) 1990. A minister tries to save a woman possessed by a demon. *J. III, K. Hardison* (R)			
TMC 80	(5:30) **MOVIE: Bear** (Adventure) 1989. An orphan bear cub is befriended by a wounded Kodiak bear. *J. Wallace, T. Karyo* (PG)			**MOVIE: A Man Called Sarge** (Comedy). A group of soldiers sets out to stop evil in North Africa. *M. Singer, G. Kroeger*			**MOVIE: Braddock: Missing in Action III** (Action) 1988. Braddock returns to Southeast Asia to rescue his Vietnamese wife, his son and a group of orphans from the Viet Cong.			
HBO 81	(5:00) **Wimbledon '91**. Arthur Ashe, Billie Jean King and Jim Lampley cover select matches.			**Wimbledon '91 Highlights**	**Battered** (ESP). The people involved in the cycle of domestic violence are examined.		**MOVIE: Blue Steel** (Thriller) 1990. An ambitious rookie cop discovers her boyfriend, a handsome commodities trader, is actually a homicidal maniac. *J. Curtis, R. Silver* (R)			
WGN 240	**Charles in Charge**	**I Dream of Jeannie**	**Andy Griffith**	**Bewitched**	**Major League Baseball**. Pittsburgh Pirates at Chicago Cubs (L)					
TBS 31	(:05) **Bewitched** Soap Box Derby	(:35) **Andy Griffith**. Man in the Middle	(:05) **Jeffersons**	(:35) **Andy Griffith**. Aunt Bee on TV	(:05) **MOVIE: Mayday at 40,000 Feet** (Suspense) 1976. The lives of the passengers aboard a disabled airliner depend on the untried skill of its co-pilot after the pilot is injured.				(:05) **MOVIE: Badlands** (Drama) 1974 *M. Sheen S. Spacek* (PG)	
FAM 29	**Our House**. Kris learns the peril of politics.		**Scarecrow and Mrs. King**. A 12-year-old Computer Genius		**Beauty and the Beast**. Vincent witnesses a murder.		**Beauty and the Beast**. Catherine is investigated.		**700 Club With Pat Robertson**	
LIFE 28	**Supermarket Sweep**	**Supermarket Sweep**	**TV Poll**. Truth.	**Duet**	**L.A. Law**. Kelsey defends an eccentric.		**MOVIE: Death Dreams** *C. Reeve, M. Helgenberger*			
NICK 46	**Wild and Crazy Kids**	**Get the Picture**	**Inspector Gadget**	**Looney Tunes**	**Born in TV Land**. The stork visits such TV couples as the Smarts and the Stephenses, leaving behind some interesting surprises.				**Alfred Hitchcock Presents**	**Green Acres** Eb Returns
USA 30	**Cartoon Express**		**MacGyver**. MacGyver hunts for friend's mom.		**Murder, She Wrote**. A daytime drama stirs up murder.		**WWF Prime Time Wrestling**			
CNN 48	**World Today**		**Moneyline**	**Crossfire**	**PrimeNews**		**Larry King Live!**		**World News**	
A&E 47	**Avengers**. Steed meets an old enemy.		**World of Survival**. Mustang!	**Crusade in the Pacific**	**David L. Wolper Presents**. World War I begins.		**Jane in Search of a Job**. Jane is offered money.		**Desert Storm**. Coalition forces launch an attack.	
CNBC 45	**Business Insiders**	**Business View**	**Smart Money**	**Steals and Deals**	**Real Story**			**Steals and Deals**	**Real Story Update**	
TNN 49	(5:00) **VideoPM**			**Be's Star**	**On Stage**. The Diamonds	**On Stage**. James House.	**Nashville Now**. Mel Tillis			**Crook and Chase**
TNT 53	**Gilligan's Island**	**Bugs Bunny and Pals**			**MOVIE: Conagher** (Western) 1991. A widow with two children finds her complacent life challenged by a tough but honest cowboy. *S. Elliot, K. Ross*					**Trailer Camp**
TLC 56	**Elegant Appetite**	**Stain Glass**	**C. Martinson**	**Roughing It**	**MOVIE: Oliver Twist** *D. Moore, I. Pichel*			**Art Gallery**	**Microwaves**	**Bookmark**
BET 46	**Video LP**	**Soft Notes**	**Our Voices**	**Live From LA**	**Frank's Place**	**Screen Scene**	**Video Soul**			
CSPAN 55	(5:00) **House**	**Viewer Call-In**			**Texas Profiles**. Lloyd Bentson and Hugh Liedtke					
DISC 58	**Beyond 2000**		**Rendezvous**	**World Monitor**	**Wildlife Chronicles**	**Wild Side**	**Discovery Showcase**		**World Away**. Host: Nancy Glass	
SHOW 44	**MOVIE: A World Apart** (Drama) 1988. After a white journalist is imprisoned in South Africa for her work against apartheid, her daughter continues the fight. *B. Hershey, J. May*				**MOVIE: Dick Tracy** (Adventure) 1990. A sultry songstress and a group of villains spell trouble for detective Dick Tracy. *W. Beatty, M. Madonna* (PG)				**MOVIE: Watchers II** (Horror) 1990 *M. Singer, T. Scoggins* (R)	
DISN 62	**Teen Win, Lose or Draw**	**MOVIE: Doctor Dolittle** (Musical Fantasy) 1967. A doctor who loves animals turns to caring for them and sails off to the tropics to find the Great Pink Sea Snail. *R. Harrison, S. Eggar*					**MOVIE: Christmas in July** (Comedy) 1940. Believing he has won a contest, a man goes on a wild shopping spree. *D. Powell*		**Achievers**. Rare film footage and facts.	

MONDAY PRIME TIME JULY 1

© 1991 TV Listing Inc. Ft Worth, TX

	6 PM	6:30	7 PM	7:30	8 PM	8:30	9 PM	9:30	10 PM	10:30
WFUM 13 28	**Minority Viewpoint**	**Nightly Business Report**	**MacNeil/Lehrer NewsHour**		**Adventure**. Jonathan Maslow journeys to the Darien Gap.		**American Masters** The life of Helen Hayes.		**Crisis in the Arts: Politics, Censorship and Money**	
WJBK 2	**News**	**CBS News**	**Hard Copy**	**Current Affair**	**Major Dad** Birthday Ball	**Family Man**	**Murphy Brown**	**Designing Women**	**Northern Exposure**. A flu epidemic hits Cicely. (R)	
WDIV 4	**News**	**NBC News**	**Wheel of Fortune**	**Major League Baseball**. Detroit Tigers at Baltimore Orioles (L)					**Magnum, p.i.**	
WXYZ 7	**News**		**ABC News**	**Ent. Tonight**	**MacGyver**. MacGyver fights a counterfeiter. (R)		**Napoleon and Josephine: A Love Story (Pt 2 of 3)** (Biographical Drama) 1987. Josephine's lover faces death by firing squad. *A. Assante*			
CBET 9	**CBC News**		**Shumka: Return of the Whirlwind**. Touring the Soviet Union.		**Wayne Rostad's Canada Day: Journey to Bacon Cove**		**Canada Day**. Colin James, George Fox.		**National and the Journal**	
WKBD 50 62	**Growing Pains**	**Head of the Class** Get a Job	**Who's the Boss?**	**Family Ties**	**MOVIE: K-9000** (Adventure) 1991. A maverick cop teams up with a research scientist to rescue a canine with a computer-enhanced brain.				**News**	
WTVS 56 54	**MacNeil/Lehrer NewsHour**		**Nightly Business Report**	**Detroit Black Journal**	**Adventure**. Jonathan Maslow journeys to the Darien Gap.		**American Masters** The life of Helen Hayes.		**A More Perfect Union: America Becomes a Nation**	
WGPR 62 32	**New Dance**		**Detroit Daily**		**Hour of Truth**		**Success-N-Life**		**Greater Grace Temple**	
WXON 20	**227**	**Mama's Family**	**Studs**	**Love Connect**	**MOVIE: Assault on Agathon** (Drama) 1975. A former secret agent seeks Mr. Bigarroong gorgeous Greek scenery. *N. Minardos*				**Highway to Heaven** Guest Star: Dick Van Dyke	

LOCAL ACCESS - Monday Evening

6:00 8 Health & Home Report
15 Our Lady of the Roses
10 Canton Twp. Meeting
6:30 8 Microwave Today
10 Capitol Report
7:00 8 Northville Folk & Bluegrass
15 Rabbi
7:30 8 Magic Ride
15 East Middle School Band Concert
8:00 8 French/American Spectacular
8:30 15 Videotunes
9:00 12 Rockin' Suburbanites

	11 PM	11:30	12 AM	12:30	1 AM	1:30	2 AM	2:30
MTV 69	Comedy	Club MTV	Totally Pauly				Comedy	Remote Con
CNNHEAD 63	(9:00) CNN Headline News		CNN Headline News				Pacific Outlook	
TWC 53	(9:00) Weather Watch		Tomorrow's Outlook					
VH-1 65	Sex Symbols	Fabulous Sixties		Altnighter				
ESPN 67	8 ball Night	SportsCenter		Monstr Truck	Motorcycle Racing		Glory Days	SportsCenter
PASS 68	Rugby World		Australian Rules Football		Off Air			**Forbidden**
AMC 70	Movie: **My Wife's Best Friend** *A. Baxter*			Movie: **Gay Divorcee** *F. Astaire, G. Rogers*				
WFUM 13 28	Am. Interest	Europe Jrnl	Masterpiece Theatre		Off Air			
MAX 72	Movie: **Ministry of Vengeance** *J. Schneider*			(:35) **Kickboxer** *J. Damme, D. Alexio*			(:15) **Happy Birthday to Me**	
TMC 80	Movie: **Drugstore Cowboy** *M. Dillon, K. Lynch*				Movie: **Bedroom Eyes II** *W. Hauser*			Picture Show
HBO 81	1st & Ten	Movie: **Josephine Baker Story** *L. Whitfield, R. Blades*					(:45) **Spontaneous Combustion** *B. Dourif*	
WJBK 2	News	Night Court	Cheers	Arsenio Hall		Party Mach	News	Mission
WDIV 4	News	(:45) Tonight Show		(:45) Johnny	(:20) Letterman		(:20) Later With Bob Costas	
WXYZ 7	News	Nightline	Matlock		Personalities	Ent. Tonight	Into the Night	
CBET 9	CBC News	SCTV	Persuaders		Off Air			
WKBD 50 62	M*A*S*H	M*A*S*H	Hunter		Movie: **Warriors** *M. Beck, J. Remar*			
WTVS 56 54	(10:00) More Perfect Union		Shelley	Black Journ	Adventure		American Masters	
WGPR 62 32	Step Beyond	Step Beyond	Streets of San Francisco		Combat		Home Buyers Showcase	
WXON 20	Mama's Fam.	Love Connect	People's Court	Judge	It's a Living	Movie: **Marciano** *T. Bianco*		
WGN 240	News	Magnum, p.i.	Movie: **Missing** *J. Lemmon, S. Spacek*					Paid Program
TBS 31	(10:05) **Badlands** *M. Sheen*		(:05) National Geographic Explorer				(:05) World of Audubon	
FAM 29	Scarecrow and Mrs. King		Beauty and the Beast		Beauty and the Beast		700 Club With Pat Robertson	
LIFE 28	T. Ullman	Molly Dodd	Hotel		Self-Improvement Guide			
NICK 46	Best of SNL	Mr. Ed	Looney Tunes	Dobie Gillis	Patty Duke	My Three Sons	Donna Reed	Fernwood
USA 30	Crime Story		Hitchhiker	Hitchcock	My Sister Sam	Hollywood	Paid Program	
CNN 48	Sports Tonight	Moneyline	NewsNight		ShowBiz Today	News Update	World Update	Sports Nite
A&E 47	An Evening at the Improv		David L. Wolper Presents		Jane in Search of a Job		Desert Storm	
CNBC 45	(Cont)	Steal & Deal	Real Story Update			Steal & Deal	Smart Money	
TNN 49	On Stage	On Stage	Nashville Now			Crook, Chase	Club Dance	
TNT 53	Movie: **Conagher** *S. Elliot, K. Ross*					Movie: **Big Trees** *K. Douglas, E. Miller*		
TLC 56	Movie: **Oliver Twist** *D. Moore, I. Pichel*			Art Gallery	GED	Semanal	Focus Europe	I've Learned
BET 46	Frank's Place	Screen Scene	Midnight Love		Our Voices	Live From LA	Video Soul	
CSPAN 55	(8:00) Texas Profiles		House Floor Debate or Public Policy Address					
DISC 58	Wild Things		Beyond 2000		World Monitor	Sporting Life	Top Guns - The Documentary	
SHOW 44	(Cont)	(:45) **Fright Night Part 2** *R. McDowall, W. Ragsdale*				Movie: **Howling IV: The Original Nightmare**		
DISN 62	Oz /Harriet	Paul Simon Solo	Movie: **Beauty and the Beast** *R. Mornay*				(:05) **Doctor Dolittle**	

Nite Owl listings, 2:30 am to 6 am start on page 28

TUESDAY AFTERNOON JULY 2

© 1991 TV Listing Inc. Ft Worth, TX

	12 PM	12:30	1 PM	1:30	2 PM	2:30	3 PM	3:30	4 PM	4:30	5 PM	5:30
WFUM 2 29	Program Cont.	Mr. Rogers	Gourmet	Calligraphy Is Fun	Strip Quilting	Aleene's Crafts	Reading Rainbow	Sesame Street		Mr. Rogers.	To Be Announced	New Yankee Workshop
WJBK 2 50	News	Young and the Restless		Beautiful	As the World Turns		Guiding Light		News	News	Newhart	Cheers
WDIV 4 62	News	A Closer Look	Days of Our Lives		Another World		Joan Rivers		Cosby Show	Inside Edition	News	
WXYZ 7 56	News	Loving	All My Children		One Life to Live		General Hospital		Oprah Winfrey		News	
CBET 9 (C)	Midday		Country Practice		Coronation Street	Take the High Road		Never the Twain	Do It for Yourself	Danger Bay	Video Hits	Talkabout
WKBD 50 52	Beaver	I Love Lucy	Andy Griffith	Beverly Hillbillies	Facts of Life	Bewitched	Dennis the Menace	Peter Pan	Tale Spin	Tiny Toons Adventures	Charles in Charge	Three's Company
WTVS 56 25	NaturesScene	Victory Garden	Images	3-2-1 Contact	Sesame Street		Zoobilee Zoo	Club Connect	Reading Rainbow	Scientific American Frontiers		Innovation
WGPR 62 15	Success-N-Life		Ben Casey		Lou Grant		Santa Barbara		Love Boat		White Shadow	
WXON 20 20	Good Times	A-Team		Odd Couple	Green Acres	Brady Bunch	Chip 'n Dale	Ninja Turtle	Merrie Melodies	Gimme a Break!	A-Team	
MTV 69	(10:00) Adam Curry		Steve Masters						Hot Seat With Alyssa Milano		Yo! MTV Raps	Club MTV
CNNI 63	CNN Headline News						CNN Headline News					
TWC 41	Weather & You						Weather & You					
VH-1 65	(10:00) 2-For Tuesday		2-For Tuesday						2-For Tuesday			
ESPN 46	Bodies in Motion	Body Shaping	Body by Jake		Top Rank Boxing, Eddie Cook vs. Johnny Vasquez (R)			Monstr Truck	USWA Wrestling		Monstr Truck	Harness Racing '91
AMC 42	(:15) **Man Who Found Himself** J. Beal, J. Fontaine				Movie: **You Can't Beat Love** J. Fontaine, P. Foster		Movie: **Maid's Night Out** J. Fontaine		(:15) **Man Who Found Himself** J. Beal, J. Fontaine			**You Can't Beat Love**
MAX 43	Movie Cont.	Movie: **Greatest** M. Ali, E. Borgnine (PG)				Movie: **Blame it on the Night** N. Maricuso, B. Thames			Movie: **Abyss** E. Harris, M. Mastrantonio (PG13)			
TMC 44	Movie: **Cadillac Man** R. Williams, T. Robbins (R)				Movie: **My Man Godfrey** W. Powell, C. Lombard				Movie: **A Connecticut Yankee in King Arthur's Court** B. Crosby, R. Fleming			
HBO 45	(11:30) **Armed and Dangerous** J. Candy		Movie: **Three Amigos!** S. Martin, C. Chase (PG)				Movie: **Scrooged** B. Murray, K. Allen (PG13)				Tennis	
WGN 60	Geraldo		News		(:20) Major League Baseball							Mask
TBS 51	(:05) Perry Mason		(:05) **Wise Guys** D. DeVito, J. Piscopo (R)				(:05) Tom and Jerry's Funhouse		(:05) Flintstones	(:35) Addams	(:05) Laverne	(:35) Happy
FAM 52	Program Cont.	Healthy Kids	George Washington (Pt. 1 of 4) B. Bostwick P. Astin				Father Knows Best	Father Knows	Batman	Augie Doggie	Popeye	Popeye
LIFE 53	Dust	T. Ullman	Supermarket Sweep	TV Poll	Moonlighting		Attitudes		Movie: **Sponsor: For Hire** R. Urich, B. Stack			
NICK 55	David Gnome	Little Koala	Noozles	Maya the Bee	Litl' Bits	Lassie	Flipper	Looney Tunes	Heathcliff	Yogi	Mork & Mindy	Hey Dude
USA 59	Judge	Judge	Chain Reaction	Name That Tune	Wipeout	Win, Lose or Draw	Hollywood Squares	$25,000 Pyramid	Press Your Luck	High Rollers	Just the Ten of Us	Welcome Back
CNN 58	NewsHour		Sonya Live		NewsDay		International Hour		NewsDay		EarlyPrime	ShowBiz Today
A&E 57	Movie: **Outlaw** J. Russell, J. Beutel				O'Hara, U.S. Treasury		Movie: **West of Zanzibar** A. Steel, O. Martini				Fugitive	
CNBC 61	(11:00) Money Wheel				Money Wheel				Market Wrap-Up			
TNN 64	Cookin' USA	Remodeling	Top Card	Be a Star	Country Standard Time		Cookin' USA	Top Card	Club Dance		VideoPM	
TNT 63	Movie: **To Be or Not to Be** J. Benny, C. Lombard				(:05) **Gay Bride** C. Lombard, C. Morris				Movie: **Fastest Guitar Alive** R. Orbison, J. Freeman			
TLC 66	Wilson Cooks	Painting	World in Motion		In Italiano	In Italiano	Learning Matters Live		All About TV	Achievement	Quilt in a Day	GED
BET 67	New Odd Couple	Screen Scene	Video Vibrations				Video Soul				Rap City	
CSPAN 68	U.S. House of Representatives				American Assembly						To Be Announced	
DISC 70	Do It for Yourself	Square Foot Gardening	Rendezvous	Antiques Roadshow	Dr. Edell	Your Health!	Tastes of the World	Pasquale	Do It for Yourself	Square Foot Gardening	Mother Nature	Wildlife Chronicles
SHOW 76	Movie: **To Kill a Cop (Pt 1 of 2)** J. Baker, L. Gossett, Jr.				Movie: **Loverboy** P. Dempsey, K. Jackson (PG13)				Dear Lovely Desperate	Hart, I'm	Movie: **Courtship of Eddie's Father**	
DISN 40	Lunch Box	Music Box	Rory Story		Tree	Mouse Factory	Raccoons	Pound Puppies	Care Bears	Donald Duck Presents	Kids, Inc.	Mickey Mouse

LOCAL ACCESS - Tuesday Afternoon

3:00 Fall Fest '90
3:30 Bread of Life
4:00 Beyond the Moon
4:30 TNT True Advanture Trails
Expressions
Clubhouse Discoveries
5:00 Fat Bob's Kitchen
Eriksson Elementary World's Fair
5:30 Germany Live

TUESDAY PRIME TIME JULY 2

© 1991 TV Listing Inc. Ft Worth, TX

	6 PM	6:30	7 PM	7:30	8 PM	8:30	9 PM	9:30	10 PM	10:30
MTV 69	**Power Packs**	**Rockline**	**Comedy**	(:45) **MTV Prime With Martha Quinn**					**MTV's Most Wanted With John Norris**	
CNNI 63	**CNN Headline News**						**CNN Headline News**			
VH-1 65	**History of Music Videos**		**My Generation**	**Foreigner**	**2-For Tuesday**					
ESPN 46	**Running and Racing**	**Up Close**	**Sports Center**	**Major League Baseball** (L)						**Baseball** (L)
PASS 47	(:10) **Off to the Races** From Hazel Park		**European PGA Golf** Irish Open (T)	**Fight Night at the Forum** From Inglewood, Calif. (T)						**Ed Randall**
AMC 42	(5:30) **MOVIE: You Can't Beat Love** (Romantic Comedy) 1937 J. Fontaine		**MOVIE: Meet John Doe** (Drama) 1941. A corrupt politician hires a naive, well-meaning man to lead a nationwide goodwill campaign. G. Cooper, B. Stanwyck				**MOVIE: Big Broadcast** (Musical Comedy) 1932. A radio crooner becomes the idol of thousands of teenagers. B. Crosby, K. Smith			
MAX 43	(4:00) **Abyss** 1989. E. Harris (PG13)	**MOVIE: I Was a Teenage Werewolf** (Horror) 1957. An evil doctor changes a troubled teenager into a murderous werewolf.			**MOVIE: Street Hunter** (Action) 1990. One man attempts to stop a war between two rival gangs. S. James, R. Brown (R)		**MOVIE: Forgotten One** (Horror) 1990. A man falls under the spell of a seductive ghost. T. O'Quinn, K. McNichol (R)			
TMC 44	**MOVIE: Sinbad and the Seven Seas** (Adventure) 1986. Sinbad tries to recover sacred gems needed to banish evil. L. Ferrigno, J. Steiner (PG13)				**MOVIE: Dad** (Comedy) 1989. After his mother's hospitalization, a long-absent son arrives to take care of his depressed father. J. Lemmon, T. Danson (PG)				**MOVIE: Spontaneous Combustion** (Horror) 1990. B. Dourif, M. Dillon (R)	
HBO 45	(5:00) **Tennis**. Wimbledon, women's quarterfinals. (T)		**Wimbledon '91 Highlights**		**MOVIE: Vital Signs** (Comedy Drama) 1990. A group of medical students copes with life and love after leaving the classroom to study in a hospital. A. Pasdar, D. Lane (R)				**Rape: Cries From the Heartland** (ESP) Seven victims tell their stories.	
WGN 60	**Charles in Charge**	**I Dream of Jeannie**	**Andy Griffith**	**Bewitched**	**MOVIE: Outsiders** (Drama) 1983. Tension develops between poor and rich teens in Oklahoma. C. Howell, R. Macchio (PG)				**News**	**Major League Baseball**
TBS 51	(:05) **Bewitched** Sam and the Moon	(:35) **Andy Griffith** Barney's Uniform	(:05) **Jeffersons** And Up We Go	(:35) **Major League Baseball**. Cincinnati Reds at Atlanta Braves (L)					(:20) **MOVIE: California Dreaming** (Drama) 1979 G. O'Connor, S. Cassel (R)	
FAM 52	**Our House**. David suspects his neighbors of car theft.		**Scarecrow and Mrs. King**. A doctor discovers mind control.	**George Washington (Pt 1 of 4)** (Historical Drama) 1983. The early life and times of George Washington are portrayed.					**700 Club With Pat Robertson**	
LIFE 53	**Supermarket Sweep**	**Supermarket Sweep**	**TV Poll** Miniskirt.	**Duet**	**L.A. Law**. Guest: James Earl Jones		**MOVIE: Ants**. Poisonous ants terrorize people searching for love at a summer resort.			
NICK 55	**Wild and Crazy Kids**	**Get the Picture**	**Inspector Gadget**	**Looney Tunes**	**Mork & Mindy** Gotta Run	**Bewitched** Divided He Falls	**Get Smart** Kisses for KAOS	**Dragnet**	**Alfred Hitchcock Presents**	**Green Acres**
USA 59	**Cartoon Express**		**MacGyver**. MacGyver uncovers a smuggling ring.		**Murder, She Wrote**. A murder poses puzzling questions.		**Tuesday Night Fights** (L)			
CNN 58	**World Today**		**Moneyline**	**Crossfire**	**PrimeNews**		**Larry King Live!**		**World News**	
A&E 57	**Avengers**. The Avengers battle killer clowns.		**World of Survival**	**Crusade in the Pacific**	**Biography**. Mark Twain and Will Rogers.		**Stage: The Mozart Miracle**. An early work is performed.		**Desert Storm**. Experts offer their views.	
CNBC 61	**Business Insiders**	**Business View**	**Smart Money**	**Steals and Deals**	**Real Story**			**Steals and Deals**	**Real Story Update**	
TNN 64	(5:00) **VideoPM**			**Be a Star**	**On Stage**	**Church Street Station**	**Nashville Now**			**Crook and Chase**
TNT 63	**Gilligan's Island**	**Bugs Bunny and Pals**			**MOVIE: Yearling** (Drama) 1946. The trials of Florida farm life are eased after a boy adopts a fawn as his pet. G. Peck, J. Wyman					(:45) **Heaven With a Gun** 1969
TLC 66	**Elegant Appetite**	**Software Review**	**From House to Home**	**Fitness Kids**	**Eastern Europe: Breaking With the Past**		**Faces of Japan**	**European Journal**	**Martin Yan Tempura**	**Golf Digest**
BET 67	**Video LP**	**Soft Notes**	**Our Voices**	**Live From LA**	**New Odd Couple**	**Screen Scene**	**Video Soul**			
CSPAN 68	(5:00) **TBA**	**Viewer Call-In**			**Texas Profiles**. Liz Carpenter and Aaron Cohen				**Event of the Day**	
DISC 70	**Beyond 2000**		**Rendezvous**	**World Monitor**	**Blue Revolution**. In the Blood of Man		**Beyond Tomorrow**	**Invention**	**America Coast to Coast** Central Florida	
SHOW 76	(5:00) **MOVIE: Courtship of Eddie's Father** (Comedy) 1963 G. Ford, S. Jones		**OWL/TV**	**We All Have Tales**	**MOVIE: Dealers** (Drama) 1989. An American businesswoman becomes a dealer in the London money market. R. Moriay, P. McGann			**Making of Terminator 2**	**MOVIE: Raw Deal** (Adventure Drama) 1986 A. Schwarzenegger, K. Harrold (R)	
DISN 40	**Teen Win, Lose or Draw**	**MOVIE: Pinocchio** (Musical Classic) 1976. Pinocchio, a puppet who wants to be a real boy, runs away from home. D. Kaye, S. Duncan			**Uncle Sam Magoo**. Mr. Magoo reviews history.		**Return of Sherlock Holmes**. A duke's son is abducted.		**Bee Gees: Going Home** The Bee Gees are seen in concert and in personal interviews.	

TUESDAY PRIME TIME JULY 2

© 1991 TV Listing Inc. Ft Worth, TX

	6 PM	6:30	7 PM	7:30	8 PM	8:30	9 PM	9:30	10 PM	10:30
WFUM 23 25	Michigan Business Weekly	Nightly Business Report	MacNeil/Lehrer NewsHour		Nova. The greenhouse effect is examined.		Rise and Fall of Ceausescu		P.O.V.. The Seneca Indians are in conflict.	
WJBK 2	News	CBS News	Hard Copy	Current Affair	Rescue: 911. A sitter saves a choking child. (R)		Windmills of the Gods (Pt 1 of 2) (Drama) 1988 A Midwestern college professor is appointed ambassador to Romania. *J. Smith*			
WDIV 4	News	NBC News	Wheel of Fortune		Major League Baseball. Detroit Tigers at Baltimore Orioles (L)				Law & Order	
WXYZ 7	News		ABC News		Ent. Tonight	Who's the Boss? The Kid	Davis Rules		Napoleon and Josephine: A Love Story (Pt 3 of 3) (Biographical Drama) 1987. Napoleon crowns himself the emperor of France.	
CBET 9	CBC News		Degrassi Junior High		Nature. Hunters of the Sky.		Adrienne Clarkson Presents. Soviet poet Yevgeny Yevtushenko.		I Can Jump Puddles. Run Like the Wind		National and the Journal
WKBD 50 62	Growing Pains	Head of the Class	Who's the Boss?		Family Ties		MOVIE: Brewster's Millions (Comedy) 1985. A man must spend $30 million and have nothing to show for it. *R. Pryor, J. Candy* (PG)			News
WTVS 56 58	MacNeil/Lehrer NewsHour		Nightly Business Report		Great Lakes Outdoors		Nova. The greenhouse effect is examined.		Rise and Fall of Ceausescu	P.O.V.. The Seneca Indians are in conflict.
WGPR 62 62	New Dance		Detroit Daily				Liberty Temple	Pastor Snead	Success-N-Life	Christ is the Answer
WXON 20 20	227. Play Christie for Me.	Mama's Family	Studs		Love Connect		MOVIE: Mischief (Comedy Drama) 1985. A street smart kid from Chicago changes the lives of small town pals. *D. McKeon, C. Stewart*			Highway to Heaven. A writer needs an angel for a film.

LOCAL ACCESS - Tuesday Evening

6:00 10 Cooking with Gas
10 Northville Twp. Meeting
6:30 8 Microwave Today
15 Legislative Forum
7:00 8 Northville Folk & Bluegrass
15 Psychic Sciences
8 Plymouth Ice Show
15 Life Matters
8:00 15 Christeens Cable Talk
8:30 8 Auto Talk
9:00 8 Gospel Hits
15 Off The Wall
9:30 8 Magic Ride
15 Youthview

	11 PM	11:30	12 AM	12:30	1 AM	1:30	2 AM	2:30
MTV 69	Comedy	Club MTV	Totally Pauly				Comedy	Remote Con
CNNHEAD 43	(9:00) CNN Headline News		CNN Headline News					
TWC 41	(9:00) Weather Watch		Tomorrow's Outlook				Pacific Outlook	
VH-1 29	Sex Symbols	Fabulous Sixties		Allnighter				
ESPN 45	(10:30) Major League Baseball. (L)					SportsCenter	Run & Race	Surfer Mag.
PASS 47	Sportswriters on TV		Off Air					
AMC 53	Movie: **Big Broadcast of 1936** *J. Oakie, E. Merriman*				Movie: **Meef John Doe** *G. Cooper, B. Stanwyck*			
WFUM 23 25	Newton Apple	Goes to War	Austin City Limits		Off Air			
MAX 51	(:10) **Next of Kin** *P. Swayze, A. Baldwin*				Movie: **Spring Fever USA** *D. Guilbeau*			Underachievers
TMC 52	(Cont)	(:35) **Cadillac Man** *R. Williams*			(:15) **Moontrap** *W. Kpenig, B. Campbell*		(:35) **Cutting Class** *D. Leitch*	
HBO 49	1st & Ten	Movie: **Criminal Justice** *F. Whitaker*			(:05) Crypt	Party Mach.	News	Mission
WJBK 2	News	Night Court	Cheers	Arsenio Hall	(:20) Letterman			(:20) Later With Bob Costas
WDIV 4	News	(:45) Tonight Show		(:45) Johnny	Personalities	Ent. Tonight	Into the Night	
WXYZ 7	News	Nighttime	Matlock		Off Air			
CBET 9	CBC News	SCTV	Special Squad		Movie: **Xanadu** *O. Newton-John, M. Beck*			
WKBD 50 62	M*A*S*H	M*A*S*H	Hunter		Nova		Rise and Fall of Ceausescu	
WTVS 56 58	Piglet Files	On the Waterways		Animals	Combat		Home Buyers Showcase	
WGPR 62 62	Step Beyond	Step Beyond	Streets of San Francisco		It's a Living		Movie: **Peyton Place: The Next Generation**	
WXON 20 20	Mama's Fam.	Love Connect	People's Court	Judge			Movie: **Force Five** *J. Lewis*	
WGN 9	(10:30) Major League Baseball							
TBS 17	(10:20) **California Dreaming**		(:20) **Rachel and the Stranger** *R. Mitchum, L. Young*		Dirty Dozen: The Series		(:10) **Man With the Gun**	
FAM 19	Scarecrow and Mrs. King		Dirty Dozen: The Series		Self-Improvement Guide		700 Club With Pat Robertson	
LIFE 22	T. Ullman	Molly Dodd	Hotel		Patty Duke	My Three Sons	Donna Reed	Fernwood
NICK 24	Best of SNL	Mr. Ed	Looney Tunes	Dobie Gillis	Tuesday Night Fights			
USA 26	Crime Story		Hitchhiker	Hitchcock				
CNN 28	Sports Tonight	Moneyline	NewsNight		Showbiz Today	News Update	World Update	Sports Nite
A&E 30	An Evening at the Improv		Biography		Stage: The Mozart Miracle		Desert Storm	
CNBC 31	(Cont)	Steal & Deal	Real Story Update			Steal & Deal	Smart Money	
TNN 32	On Stage	Church St.	Nashville Now			Crook, Chase	Club Dance	
TNT 33	(10:45) **Heaven With a Gun** *G. Ford, C. Jones*				(:25) **Lone Star** *C. Gable, A. Gardner*			
TLC 34	Eastern Europe		Faces of Japan	Europe Jrnl.	GED	Software	Fitness Kids	Golf Digest
BET 35	Sanford	Screen Scene	Midnight Love		Our Voices	Live From LA	Video Soul	
CSPAN 40	(10:00) Event of the Day		House Floor Debate or Public Policy Address					
DISC 36	Wings		America, 1		World Monitor	Profile/Nat.	World Away	
SHOW 46	(10:00) **Raw Deal**		Movie: **Johnny Handsome** *M. Rourke*			(:35) Carmilla *M. Tilly*	(:35) **Loverboy**	
DISN 65	Oz./Harriet	Movie: **Do Not Disturb** *D. Day, R. Taylor*					Movie: **Black Gold** *A. Quinn, K. DeMille*	

Nite Owl listings, 2:30 am to 6 am start on page 28

WEDNESDAY AFTERNOON JULY 3

© 1991 TV Listing Inc. Ft Worth, TX

	12 PM	12:30	1 PM	1:30	2 PM	2:30	3 PM	3:30	4 PM	4:30	5 PM	5:30
WFUM 23 25	Program Cont.	Mr. Rogers	Frugal Gourmet	Joy of Painting	Sewing With Nancy	Acrylics	Reading Rainbow	Sesame Street		Mr. Rogers	Wild America	Hometime
WJBK 2	News	Young and the Restless		Beautiful	As the World Turns		Guiding Light		News	News	Newhart	Cheers
WDIV 4	News	A Closer Look	Days of Our Lives		Another World		Joan Rivers		Cosby Show	Inside Edition	News	
WXYZ 7	News	Loving	All My Children		One Life to Live		General Hospital		Oprah Winfrey		News	
CBET 9	Midday		Country Practice		Coronation Street	Take the High Road		Never the Twain	Do It for Yourself	Danger Bay	Video Hits	Talkabout
WKBD 50 62	Beaver	I Love Lucy	Andy Griffith	Beverly Hillbillies	Facts of Life	Bewitched	Dennis the Menace	Peter Pan	Tale Spin	Tiny Toons Adventures	Charles in Charge	Three's Company
WTVS 56 58	NatureScene	Health Matters	Health Smart	3-2-1 Contact	Sesame Street		Zoobilee Zoo	Club Connect	Reading Rainbow	Marketing	Marketing	Financial Advisors
WGPR 62 62	Success-N-Life		Ben Casey		Lou Grant		Santa Barbara		Love Boat		White Shadow	
WXON 20 20	Good Times	A-Team		Odd Couple	Green Acres	Brady Bunch	Chip 'n Dale	Ninja Turtle	Merrie Melodies	Gimme a Break!	A-Team	
MTV 69	(10:00) Adam Curry		Steve Masters				Steve Masters		Hot Seat With Alyssa Milano		Yo! MTV Raps	Club MTV
CNNII 43	CNN Headline News						CNN Headline News					
TWC 41	Weather & You						Weather & You					
VH-1 29	Afternoon Jam						Afternoon Jam					
ESPN 45	Bodies in Motion	Body Shaping	Body by Jake	Off Road Racing		NHRA Drag Racing		Monstr Truck	USWA Wrestling		Monstr Truck	Muscle Mag
PASS 47											(:10) Off to the Races	
AMC 53	(11:00) **Botany Bay** *A. Ladd*		Salute to the States		Movie: **Saint's Vacation** *H. Sinclair, S. Gray*		Movie: **Botany Bay** *A. Ladd, J. Mason*				Salute to the States	**Trail Street** *R. Scott*
MAX 51	(11:30) **Mackenna's Gold** *G. Peck, O. Sharif* (PG)			(:45) **Long, Long Trailer** *L. Ball, D. Amaz*				Movie: **5,000 Fingers of Dr. T** *P. Hayes, T. Rettig*			Movie: **Time Trackers** *N. Beatty* (PG)	
TMC 52	Movie Cont.	Movie: **Cocoanuts** *G. Marx, H. Marx*			Movie: **Rainbow Warrior Conspiracy** *B. Davis, J. Thompson*						Movie: **A Summer Story** *J. Wilby*	
HBO 49	(11:30) **Sinbad and the Eye of the Tiger** *P. Wayne* (G)			Movie: **Revenge of the Nerds II: Nerds in Paradise** (PG13)			Movie: **A Chorus Line: The Movie** *M. Douglas, T. Mann* (PG13)				Tennis	
WGN 9	Geraldo		News	(:20) Major League Baseball								Mask
TBS 17	(:05) Perry Mason		(:05) **Rescue From Gilligan's Island** *B. Denver, A. Jr.*				(:05) Tom and Jerry's Funhouse		(:05) Flintstones	(:35) Addams	(:05) Laverne	(:35) Happy
FAM 19	Program Cont.	America's Backroads	George Washington (Pt 2 of 4) *B. Bostwick, P. Astin*				Father Knows	Father Knows	Batman	Augie Doggie	Popeye	Popeye!
LIFE 22	Duet	T. Ullman	Supermarket Sweep	TV Poll	Moonlighting		Attitudes		Movie: **Riviera** *P. Bauchan, B. Masters*			
NICK 24	David. Gnome	Little Koala	Noozles	Maya the Bee	Litt' Bits	Lassie	Flipper	Looney Tunes	Heathcliff	Yogi	Mork & Mindy	Hey Dude
USA 26	Judge	Judge	Chain Reaction	Name That Tune	Wipeout	Win, Lose or Draw	Hollywood Squares	$25,000 Pyramid	Press Your Luck	High Rollers	Just the Ten of Us	Welcome Back
CNN 28	NewsHour		Sonya Live		NewsDay		International Hour		NewsDay		EarlyPrime	ShowBiz Today
A&E 30	Movie: **Frenchman's Creek** *J. Fontaine, B. Rathbone*				Mrs. Columbo		Movie: **Rage at Dawn** *R. Scott, F. Tucker*				Fugitive	
CNBC 31	(11:00) Money Wheel				Money Wheel				Market Wrap-Up			
TNN 32	Cookin' USA	Side by Side	Top Card	Be a Star	Country Standard Time		Cookin' USA	Top Card	Club Dance		VideoPM	
TNT 33	Movie: **Conagher** *S. Elliot, K. Ross*					Movie: **Wild Westerners** *J. Philbrook, N. Kovack*			Movie: **Rancho Notorious** *M. Dietrich, A. Kennedy*			
TLC 34	Wilson Cooks	Paint With Pittard, III	World in Motion		Constitution: That Delicate Balance		Movie: **Oliver Twist** *D. Mopre, I. Pichel*		Art Gallery	Sew What's New	GED	
BET 35	Desmonds	Screen Scene	Video Vibrations				Video Soul				Rap City	
CSPAN 40	(10:00) U.S. House of Representatives				American Assembly						U.S. House of Representatives	
DISC 36	Do It for Yourself	Square Foot Gardening	Rendezvous	Antiques Roadshow	Dr. Edell	Your Health!	Tastes of the World	Pasquale	Do It for Yourself	Square Foot Gardening	Mother Nature	Wildlife Chronicles
SHOW 46	Movie: **To Kill a Cop (Pt 2 of 2)** *J. Baker, E. Gossett, J.*			(:45) **Rocky** *S. Stallone, T. Shire* (PG)					Orchestral		Movie: **Flight of the Doves** *R. McGuire, R. Moody* (G)	
DISN 65	Lunch Box	Music Box	Walt Disney Presents		Tree	Fraggle Rock	Raccoons	Pound Puppies	Care Bears	Donald Duck Presents	Kids, Inc.	Mickey Mouse

LOCAL ACCESS - Wednesday Afternoon

3:00 8 Contemporama
15 East Middle School Band Concert
4:00 8 The Chamber Report
15 Videotunes
4:30 8 Magic Ride 1991
15 Madonna Magazine
5:00 8 Auto Talk
15 M.E.S.C. Job Show
5:30 8 Sports Scan
15 The Wednesday Report

WEDNESDAY PRIME TIME JULY 3

© 1991 TV Listing Inc. Ft Worth, TX

	6 PM	6:30	7 PM	7:30	8 PM	8:30	9 PM	9:30	10 PM	10:30
MTV	Power Packs With John Norris		Comedy	(:45) MTV Prime	MTV Unplugged	MTV Prime With Martha Quinn			MTV's Most Wanted With John Norris	
CNNH	CNN Headline News						CNN Headline News			
VH-1	History of Music Videos		My Generation	VH-1 to One	Primetime Music Mix					
ESPN	Inside the PGA Tour	Up Close	Sports Center	Baseball Hit	Baseball Mag	Major League Baseball. (L)				
PASS	Tigers Today	Major League Baseball. Detroit Tigers at Baltimore Orioles (L)						Big Ten Year in Review		Trackside
AMC	(5:30) MOVIE: Trail Street (Western) 1947 R. Scott, R. Ryan		MOVIE: King Kong (Adventure) 1933. While on a mysterious island, a group of filmmakers finds a gigantic ape and brings him back to New York, where he escapes and wreaks havoc.			MOVIE: Invisible Man (Mystery Fantasy) 1933. A chemist discovers the secret of invisibility. C. Rains, G. Stuart				Invisible Man Returns (Mystery)
MAX	(5:00) Time Trackers 1989 (PG)	MOVIE: Earth vs. the Spider 1958. A monstrous arachnid terrifies and terrorizes a small town. E. Kemmer, G. Persson			MOVIE: Landscape in the Mist (Drama, Subtitled) 1988. Two children run away from home and begin a long and grueling journey to Germany to find the father they've never met.				(:15) MOVIE: Another Chance (Drama) 1988. B. Greenwood, V. Angel (R)	
TMC	(5:00) MOVIE: A Summer Story (Drama) 1988 J. Wilby, I. Stubbs (PG13)		MOVIE: Who Framed Roger Rabbit (Adventure Comedy) 1988. After a respected comedian becomes a murder suspect, a private detective is hired to find the real culprit. B. Hoskins			MOVIE: Q & A (Mystery) 1990. An assistant district attorney discovers a web of deceit and corruption while investigating a hard-nosed cop involved in a fatal shooting. N. Nolte (R)				
HBO	(5:00) Tennis. Wimbledon, men's quarterfinals (T)			Wimbledon '91 Highlights	MOVIE: Witches (Fantasy, ESP) 1990 A boy is turned into a mouse by a nefarious witch. A. Huston, M. Zetterling (PG)		Naked Gun		Tales From the Crypt Dead Wait	Pet Sematary (Horror) 1989 (R)
WGN	Charles in Charge	I Dream of Jeannie	Andy Griffith	Bewitched	MOVIE: Agatha Christie's A Caribbean Mystery (Mystery) 1983. Miss Jane Marple's vacation turns into a race against the clock.				News	
TBS	(:05) Bewitched My Friend Ben	(:35) Andy Griffith. Opie's Fortune	(:05) Jeffersons	(:35) Andy Griffith	(:05) MOVIE: A Force of One (Martial Arts) 1979. An expert in martial arts uses his knowledge and expertise to help a California town combat drug trafficking. C. Norris				(:05) MOVIE: Assassination (Action Adventure) 1987 C. Bronson (PG13)	
FAM	Our House. Fifth Battle		Scarecrow and Mrs. King. The Deadliest RV in the World		George Washington (Pt 2 of 4) (Historical Drama) 1983. The early life and times of George Washington are portrayed.				700 Club With Pat Robertson	
LIFE	Supermarket Sweep	Supermarket Sweep	TV Poll. Groceries.	Duet. Interlude	L.A. Law. Hey, Lick Me Over		MOVIE: Baby Girl Scott. Parents consider the fate of their premature and deformed baby.			
NICK	Wild and Crazy Kids	Get the Picture	Inspector Gadget	Looney Tunes	Mork & Mindy. Gotta Run	Bewitched. Man's Best Friend	Gel Smart. Dead Spy Scrawls	Dragnet	Alfred Hitchcock Presents	Green Acres. Flight to Nowhere
USA	Cartoon Express		MacGyver. MacGyver is at odds with a pretty police detective.		Murder, She Wrote. Jessica's cousin is a target.		MOVIE: Matters of the Heart (Drama) 1990. A famous pianist learns she is dying of cancer J. Seymour, C. Gartin			
CNN	World Today		Moneyline	Crossfire	PrimeNews		Larry King Live!		World News	
A&E	Avengers. The Avengers battle arms smugglers.		World of Survival	Crusade in the Pacific	America at War	Battleline. Sicily	Unknown War. Hitler invades Russia.		Desert Storm. Intelligence-gathering	
CNBC	Business Insiders	Business View	Smart Money	Steals and Deals	Real Story			Steals and Deals	Real Story Update	
TNN	(5:00) VideoPM			Be a Star	This Country's Rockin' Carl Perkins and Foster & Lloyd.		Nashville Now. Robin Lee, March Bros.			Crook and Chase
TNT	Gilligan's Island	Bugs Bunny and Pals			MOVIE: Diamond Head (Drama) 1962. The head of a vast estate opposes his sister's desire to marry an Hawaiian man, although he has an Hawaiian mistress who bears his child.				(:15) MOVIE: Joy in the Morning (Drama) 1965 R. Chamberlain Y. Mimieux	
TLC	Elegant Appetite	Wilson Cooke	Gardening. Lawns	Golf Digest	Learn Matter	Subject is Taxes		Western Tradition II	Cooking	Masters Tech
BET	Video LP	Soft Notes	Our Voices	Live From LA	Desmonds	Screen Scene	Video Soul			
CSPAN	(5:00) House	Viewer Call-In			Texas Profiles. Molly Ivans and Burl Osborne				Event of the Day	
DISC	Beyond 2000		Rendezvous	World Monitor	Top Guns - The Documentary		Wings. The P47 in war.		Profiles of Nature	World Alive. Jaguar
SHOW	(4:30) Flight of the Doves 1971 (G)	MOVIE: Milk and Honey (Drama) 1988 A Jamaican woman plots to keep her son in Canada illegally. J. Simon, R. Mills			MOVIE: Rocky (Drama) 1976. A small-time boxer suddenly gets his shot at fame and fortune as a contender for the world heavyweight title. S. Stallone, T. Shire (PG)				MOVIE: Cyborg (Science Fiction) 1989 J. Damme, D. Richter (R)	
DISN	Teen Win, Lose or Draw	MOVIE: Sword in the Stone (Classic) 1963. Merlin trains an orphan for his destiny as king of England. (Animated)			MOVIE: Sword of Sherwood Forest (Adventure Drama) 1961. Robin Hood and his band of outlaws defend a castle. R. Greene		MOVIE: Crimson Pirate (Adventure) 1952. A pirate captain captures a ship laden with ammunition. B. Lancaster, N. Cravat			

WEDNESDAY PRIME TIME JULY 3

© 1991 TV Listing Inc. Ft Worth, TX

	6 PM	6:30	7 PM	7:30	8 PM	8:30	9 PM	9:30	10 PM	10:30
WFUM	Michigan Magazine	Nightly Business Report	MacNeil/Lehrer NewsHour		Survival Specials. Wildlife and technology coexist.		Moyers/Oren Lyons the Faithkeeper		American Pie. The many facets of freedom in America.	
WJBK	News	CBS News	Michigan Open		Rocky and Bullwinkle	Family Man	Windmills of the Gods (Pt 2 of 2) (Drama) 1988 A Midwestern college professor is appointed ambassador to Romania. J. Smith			
WDIV	News	NBC News	Wheel of Fortune	Jeopardy!	Unsolved Mysteries		Night Court	Seinfeld. The Robbery	Quantum Leap. Sam becomes a boy with problems. (R)	
WXYZ	News		ABC News	Ent. Tonight	Wonder Years. Denial	Dangar Team	Doogie Howser, M.D.	Man in the Family	Equal Justice. Eugene betrays his friends.	
CBET	CBC News		Degrassi Junior High	Hallelluah	Night Heat. Giambone goes before Grand Jury.(R)		Nature of Things. Cycles of drought.		National and the Journal	
WKBD	Growing Pains Pilot	Head of the Class	Who's the Boss?	Family Ties	MOVIE: Firestarter (Thriller) 1984. Evil government agents try to capture a girl who starts fires at will. D. Keith (R)				News	
WTVS	MacNeil/Lehrer NewsHour		Nightly Business Report	Club Connect	Survival Specials. Wildlife and technology coexist.		Moyers/Oren Lyons the Faithkeeper		American Pie. The many facets of freedom in America.	
WGPR	New Dance		Detroit Daily		Ralph Martin	Jack Van Impe	Success-N-Life		Great Faith Temple	Search the Scriptures
WXON	227 Travis finds $250,000.	Mama's Family. Celimates	Studs	Love Connect	MOVIE: Murder by Reason of Insanity (Drama) 1985. A battered woman fears her husband will follow up on death threats. C. Bergen				Highway to Heaven. An angel dispatcher has computer problems.	

LOCAL ACCESS - Wednesday Evening

6:00 Gospel Hits
15 Navy News This Week
10 Canton Twp. Meeting
6:30 Microwave Today
15 The AMVET Story Continues
7:00 Downriver Polka Time
15 Gone Hollywood-Westland Ice Show
7:30 Plymouth Ice Show
8:30 Fooling with Fireworks
9:00 Off to New Shores
9:30 Study in Scriptures

	11 PM	11:30	12 AM	12:30	1 AM	1:30	2 AM	2:30
MTV	Comedy	Club MTV	Totally Pauly				Comedy	Remote Con
CNNHEAD	(9:00) CNN Headline News		CNN Headline News					
TWC	(9:00) Weather Watch		Tomorrow's Outlook				Pacific Outlook	
VH-1	Sex Symbols	Fabulous Sixties		Allnighter				
ESPN	(Cont)	SportsCenter	8 ball Night	Four-Man Beach Volleyball		Windsurfing	In PGA Tour	SportsCenter
PASS	Golf Show	Inside Golf	Major League Baseball. Tigers at Orioles (R)					
AMC	(10:30) Invisible Returns		Movie: King Kong F. Wray, B. Cabot				Movie: Invisible Man	
WFUM	Wild America	With Animals	Mystery!		Off Air			
MAX	(10:15) Another Chance		Movie: Bad Timing: A Sensual Obsession A. Garfunkel				Movie: Fighting Back	
TMC	(Cont)	Movie: Keaton's Cop A. Vigoda, L. Majors			(:05) Games That Lovers Play J. Lumley, P. Brahms			
HBO	(10:30) Pet Sematary		(:20) 1st &	(:50) Dead Aim F. Marinaro			(:25) Mighty Quinn	
WJBK	News	Night Court	Cheers	Arsenio Hall		Party Mach	News	Mission
WDIV	News	(:45) Tonight Show		(:45) Johnny	(:20) Letterman		(:20) Later With Bob Costas	
WXYZ	News	Nightline	Matlock		Personalities	Ent. Tonight	Into the Night	
CBET	CBC News	SCTV	Special Squad		Off Air			
WKBD	M*A*S*H	M*A*S*H	Hunter		Movie: Somewhere in Time C. Reeve, J. Seymour			
WTVS	Fresh Fields	National Geographic Special		Animals	Survival Specials		Movers/Oren Lyons	
WGPR	Step Beyond	Step Beyond	Streets of San Francisco		Combat		Home Buyers Showcase	
WXON	Mama's Fam.	Love Connect	People's Court	Judge	It's a Living	Movie: Say Yes J. Winters, A. Hindle		
WGN	Twilight Zone	Magnum, p.i.		Movie: Bolero B. Derek, G. Kennedy				Hogan's Heroes
TBS	(10:05) Assassination		(:05) Chato's Land C. Bronson, J. Palance				(:05) Guns of Diablo	
FAM	Scarecrow and Mrs. King		Movie: Redhead From Wyoming M. O'Hara, A. Nicol				700 Club With Pat Robertson	
LIFE	T. Ullman	Molly Dodd	Hotel		Self-Improvement Guide			
NICK	Best of SNL	Mr. Ed	Looney Tunes	Dobie Gillis	Patty Duke	My Three Sons	Paid Program	Fernwood
USA	Crime Story		Hitchhiker	Hitchcock	WWF Prime Time Wrestling			
CNN	Sports Tonight	Moneyline	NewsNight		ShowBiz Today	News Update	World Update	Sports Nite
A&E	An Evening at the Improv		America at War	Battleline	Unknown War		Desert Storm	
CNBC	(Cont)	Steal & Deal	Real Story Update			Steal & Deal	Smart Money	
TNN	This Country's Rockin'		Nashville Now			Crook, Chase	Club Dance	
TNT	(10:15) Joy in the Morning			Movie: That Hamilton Woman L. Olivier, V. Leigh				
TLC	Learn Matter	Subject is Taxes		W. Tradition	GED	In Italiano	Masters Tech	Gardening
BET	Desmonds	Screen Scene	Midnight Love		Our Voices	Live From LA	Video Soul	
CSPAN	(10:00) Event of the Day		House Floor Debate or Public Policy Address					
DISC	Beyond Tom w	Invention	War Chronicles	Firepower	World Monitor	Adventurers	Wild Wheels	Motor Cars
SHOW	(Cont)	Movie: Def by Temptation J. III, K. Hardison				Movie: Nightmare Elm St 5 R. Englund		
DISN	(Cont)	Movie: Anna and the King of Siam I. Dunne, R. Harrison					Movie: N. Ave Irregulars	

Nite Owl listings, 2:30 am to 6 am start on page 28

THURSDAY AFTERNOON JULY 4

© 1991 TV Listing Inc. Ft Worth, TX

	12 PM	12:30	1 PM	1:30	2 PM	2:30	3 PM	3:30	4 PM	4:30	5 PM	5:30
WFUM 45 29	Program Cont.	Mr. Rogers	Yan Can Cook	Crtny Paint	Collectors	Art of Buck Paulson	Reading Rainbow	Sesame Street	Mr. Rogers		Degrassi High	Scale Model
WJBK 65 20	News	Young and the Restless		Beautiful	As the World Turns		Guiding Light		News	News	Newhart	Cheers
WDIV 45 4	News	A Closer Look	Tennis. Wimbledon, women's semifinals (L)						Tennis (Cont.)		News	
WXYZ 45 05	News	Loving	All My Children		One Life to Live		General Hospital		Movie			
CBET 45 9	Midday		Country Practice		Homeworks	Take the High Road		Never the Twain	Do It for Yourself	Danger Bay	Video Hits	Talkabout
WKBD 45 50	Beaver	I Love Lucy	Paid Program	Beverly Hillbillies	Facts of Life	Bewitched	Dennis the Menace	Peter Pan	Tale Spin	Tiny Toons Adventures	Charles in Charge	Three's Company
WTVS 45 56	American Pie		Raising Kids	3-2-1 Contact	Sesame Street		Zoobilee Zoo	Club Connect	Reading Rainbow	Marketing	American Journey	European Journal
WGPR 45 62	Success-N-Life		Ben Casey		Lou Grant		To Be Announced		Love Boat		White Shadow	
WXON 45 29	Good Times	A-Team		Odd Couple	Green Acres	Brady Bunch	Chip 'n Dale	Ninja Turtle	Merrie Melodies	Gimme a Break!	A-Team	
MTV 45	(10:00) Summer Party Countdown		Summer Party Countdown (Cont.)						Summer Party Countdown (Cont.)			
CNNII 45	CNN Headline News						CNN Headline News					
TWC 45	Weather & You						Weather & You					
VH-1 45	(10:00) 4th of July Party		Fourth of July Dance Party (Cont.)						Fourth of July Dance Party (Cont.)			
ESPN 45	Bodies in Motion	Body Shaping	Major League Baseball. (L)						Offshore Powerboat Racing		Senior PGA	Thorough-bred
AMC 45	(:15) **Dangerous Corner** *M. Douglas, C. Nagel*			Movie: **Dracula** *B. Lugosi, D. Frye*			Movie: **Roadblock** *C. McCrae*		(:15) **Dangerous Corner** *M. Douglas, C. Nagel*			**Dracula**
MAX 45	(11:30) **Yankee Doodle Dandy** *J. Cagney, J. Leslie*			(:45) **Mr. Smith Goes to Washington** *J. Stewart, J. Arthur*					Movie: **1776** *W. Daniels, H. Silva* (G)			
TMC 45	(11:30) **Gross Anatomy** *M. Modine, D. Zuniga*			Movie: **Can't Buy Me Love** *P. Dempsey, A. Peterson*			(:05) **Absolute Beginners** *P. Kensit, D. Bowie* (PG13)				Movie: **Babes in Arms** *M. Rooney*	
HBO 45	Movie Cont.	Movie: **Butch Cassidy and the Sundance Kid** *P. Newman, R. Redford* (PG)			E. Brown		Movie: **Grandma 2: The New Batch** *Z. Galligan, P. Cates* (PG13)				Tennis	
WGN 45	News		Major League Baseball						Flintstones	DuckTales	Chip 'n Dale	Mask
TBS 45	(11:05) **Cheyenne Social Club** (PG)		(:05) **Cat Ballou** *J. Fonda, L. Marvin*				(:05) Tom & Jerry		(:05) Flintstones	(:35) Addams	(:05) Laverne	(:35) Happy
FAM 45	Program Cont.	Healthy Kids	George Washington (Pt 3 of 4) *B. Bostwick, P. Astin*				Father Knows	Father Knows	Batman	Augie Doggie	Popeye	Popeye
LIFE 45	Duet	T. Ullman	Supermarket Sweep	TV Poll	Moonlighting		Attitudes		Movie: **This Is Elvis** *D. Scott, J. Harra* (PG)			
NICK 45	David, Gnome	Little Koala	Noozles	Maya the Bee	Litt' Bits	Lassie	Flipper	Looney Tunes	Heathcliff	Yogi	Salute Your Shorts	Hey Dude
USA 45	Movie: **My Name Is Nobody** *T. Hill, H. Fonda* (PG)				Movie: **Joe Kidd** *C. Eastwood, J. Saxon* (PG)				PGA Golf. Cantal Western Open, 1st round (L)			
CNN 45	NewsHour		Sonya Live		NewsDay		International Hour		NewsDay		EarlyPrime	ShowBiz Today
A&E 45	Program Cont.	Biography		Smart Weapons		Desert Storm		Desert Storm		Desert Storm		Desert Storm
CNBC 45	(11:00) Money Wheel				Money Wheel				Market Wrap-Up			
TNN 45	Cookin' USA	Going Our Way	Top Card	Be a Star	Country Standard Time		Cookin' USA	Top Card	Club Dance		VideoPM	
TNT 45	(10:00) **Anchors Aweigh** *G. Kelly*		Movie: **Neptune's Daughter** *R. Skelton, E. Williams*				Movie: **Seven Brides for Seven Brothers** *H. Keel, J. Powell*				(:15) **Billy Rose's Jumbo** *D. Day*	
TLC 45	Wilson Cooks	Watercolors	World in Motion		Eastern Europe		College USA	College Exam	Fitness Kids	Paid Program	Sewing With Nancy	GED
BET 45	BET on Jazz	Screen Scene	Video Vibrations				Video Soul				Rap City	
CSPAN 45	American Profiles										U.S. House of Representatives	
DISC 45	Do It for Yourself	Square Foot Gardening	Rendezvous	Antiques Roadshow	Dr. Edell	Your Health!	Tastes of the World	Pasquale	Do It for Yourself	Square Foot Gardening	Mother Nature	Wildlife Chronicles
SHOW 45	(11:30) **Ghostbusters II** *B. Murray, D. Aykroyd* (PG)			Movie: **Leader of the Band** *S. Landesberg, M. Ruehl*			A Homerun for Love *R. Scribner*		OWL/TV		Movie: **Tuck Everlasting** *M. Chamberlain, P. Flesse*	
DISN 45	Movie: **Johnny Tremain** *H. Stalmaster, L. Patten*			Movie: **Goodbye, Miss 4th of July** *L. Jr., R. Zal*			Pecos Bill	Remarkable Rocket	Goofy Takes a Holiday		Bears Picnic	Mickey Mouse

LOCAL ACCESS - Thursday Afternoon

Thursday Afternoon
Omnicom Closed for 4th of July Weekend

THURSDAY PRIME TIME JULY 4

© 1991 TV Listing Inc. Ft Worth, TX

	6 PM	6:30	7 PM	7:30	8 PM	8:30	9 PM	9:30	10 PM	10:30
MTV 45	(4:00) Summer Party Countdown (Cont.)		Summer Party Countdown (Cont.)		MTV Prime With Martha Quinn				MTV's Most Wanted	
CNNII 45	CNN Headline News						CNN Headline News			
VH-1 45	(4:00) Fourth of July Dance Party (Cont.)				VH-1 Top 21 All American Countdown				VH-1 to One	4th of July Party
ESPN 45	Up Close	Sports Center	Major League Baseball. New York Mets at Montreal Expos or St. Louis Cardinals at Philadelphia Phillies (L)						Major League Baseball (L)	
PASS 45	(:10) Off to the Races From Hazel Park		Hot Water Jet Skiing		Pro Beach Volleyball. From Belmar Beach, N.J. (T)				Hot Sports	Trackside
AMC 45	(5:30) MOVIE: Dracula (Horror) 1931 *B. Lugosi, D. Frye*		MOVIE: Till the End of Time (Musical Drama) 1946. A war widow finds romance and new self-esteem after she befriends an ex-Marine *D. McGuire, R. Mitchum*				MOVIE: Best Years of Our Lives (Drama) 1946. Three World War II veterans return home and try to readjust to civilian life. *M. Loy, F. March*			
MAX 45	(4:30) 1776 (Historical Musical)	MOVIE: How to Make a Monster (Horror) 1958. A movie makeup artist turns all his creations into fiendish killers. *R. Harris*			MOVIE: Friday the 13th, Part VIII: Jason Takes Manhattan (Horror) 1989. Jason stows away on a cruise ship bound for New York City. *J. Daggett, S. Reeves* (R)				MOVIE: Act of Piracy (Suspense) 1990 *G. Busey, R. Sharkey* (R)	
TMC 45	(5:00) MOVIE: Babes in Arms (Musical Comedy) 1939 *M. Rooney*		MOVIE: Look Who's Talking (Comedy) 1989. A woman looks for a man who will be a good father for her baby after her lover refuses to marry her. Voice: Bruce Willis. *J. Travolta*				MOVIE: Gross Anatomy (Comedy) 1989. A cocky man enters a well-known medical school, where his attitude quickly gets him branded a rebel. *M. Modine, D. Zuniga* (PG13)			
HBO 45	(5:00) Tennis. Wimbledon, women's semifinals (T)			Wimbledon '91 Highlights	MOVIE: Batman (Adventure, ESP) 1989. Tortured by the memory of his parents' murder by thugs, a millionaire genius devises a mysterious, powerful alter ego to fight crime. (PG13)				MOVIE: Friday the 13th, Part VI: Jason Lives (Horror) 1986 *T. Matthews* (R)	
WGN 45	Charles in Charge	Major League Baseball. Chicago White Sox at Seattle Mariners (L)						Hangin' In	News	
TBS 45	(:05) Bewitched	(:35) Andy Griffith. The Pageant	(:05) Major League Baseball. Cincinnati Reds at Atlanta Braves (L)						(:50) MOVIE: Villain (Western Comedy) 1979. A bumbling outlaw is hired to ambush a stagecoach and steal its cargo. *K. Douglas*	
FAM 45	Our House. Burglaries panic the community.		Scarecrow and Mrs. King. The Deadliest Chicken in the World		George Washington (Pt 3 of 4) (Historical Drama) 1983. The early life and times of George Washington are portrayed.				700 Club With Pat Robertson	
LIFE 45	Supermarket Sweep	Supermarket Sweep	TV Poll	Doctor Ensemble	L.A. Law. Van Owen faces a moral dilemma.		MOVIE: Kicks. Two lovers share an obsession for playing life-endangering games. *A. Geary*			
NICK 45	Wild and Crazy Kids	Get the Picture	Inspector Gadget	Looney Tunes	Salute Your Shorts	Bewitched. The Catnapper	Get Smart	Dragnet	Alfred Hitchcock Presents	Green Acres
USA 45	Cartoon Express		MacGyver. Penny gets the lead in a musical.		MOVIE: All the President's Men (Historical Drama) 1976. Extensive work by two Washington Post reporters exposes the Watergate scandal. *R. Redford, D. Hoffman* (PG)					
CNN 45	World Today		Moneyline	Crossfire	PrimeNews		Larry King Live!		World News	
A&E 45	(5:30) Desert Storm	Biography. Schwarzkopf engineers Desert Storm.			Pops Goes the Fourth. The Boston Pops performs a concert of American classics in celebration of Independence Day.					Improv Tonite
CNBC 45	Business Insiders	Business View	Smart Money	Steals and Deals	Real Story			Steals and Deals	Real Story Update	
TNN 45	(5:00) VideoPM			Be a Star	On Stage. William Lee Golden.	American Music Shop	Another Evening With The Statler Brothers. Comedic and musical performances.			Crook and Chase
TNT 45	(5:15) MOVIE: Billy Rose's Jumbo (Musical Romance) 1962. Two circus owners' rivalry is complicated when one's son falls in love with the other's daughter. *D. Day, S. Boyd*				MOVIE: Paint Your Wagon (Musical) 1969. During the California Gold Rush, two prospectors decide to share a woman auctioned off by her Mormon husband. *L. Marvin, C. Eastwood* (PG)					
TLC 45	Elegant Appetite	America's Backyard	Pizza Gourmet	Tooth Fairy	Fun and Games	Golden Age of Television. A boxer searches for his dignity.			Elegant Appetite	Fitness Kids
BET 45	Video LP	Soft Notes	Our Voices	Live From LA	BET on Jazz	Screen Scene	Video Soul			
CSPAN 45	(5:00) House	Viewer Call-In			Texas Profiles. John Connally and Jim Wright				Event of the Day	
DISC 45	Beyond 2000		Rendezvous	World Monitor	Strange Pwr.	Terra X	Beyond 2000		Adventurers	Dive to Adventure
SHOW 45	(4:30) Tuck Everlasting 1980	MOVIE: Victor/Victoria (Musical Comedy) 1982. A female singer in Depression-era Paris poses as a male performer who is a female impersonator. *J. Andrews, J. Garner* (PG)					MOVIE: Ghostbusters II (Comedy) 1989. After evil spirits threaten New York, the Ghostbusters prepare for battle and discover a river of slime underneath the city. *B. Murray* (PG)			
DISN 45	Ernest Goes to Splash Mountain	American Dream	(:15) All About the Statue of Liberty	Ben and Me	New Adventures of Davy Crockett (Pt 1) (Adventure) 1988. An aging Davy Crockett, on his way to the Alamo, stops off at the White House to reminisce with Andrew Jackson.				MOVIE: April Morning (Drama) 1988 *T. Jones, R. Urich*	

THURSDAY PRIME TIME JULY 4

© 1991 TV Listing Inc. Ft Worth, TX

	6 PM	6:30	7 PM	7:30	8 PM	8:30	9 PM	9:30	10 PM	10:30
WFUM 28 29	**Michigan Boater**	**Nightly Business Report**	**MacNeil/Lehrer NewsHour**		**Michigan Outdoors**	**Great Lakes Outdoors**	**New Yankee Workshop**	**New Yankee Workshop** Hutch	**Mystery!** An editor is sued for libel. (Pt 2)	
WJBK 28 2	**News**	**CBS News**	**Hard Copy**	**Current Affair**	**Disney's Great American Celebration.** Hosts: Robert Guillaume, Connie Sellecca.				**Bob Simon: After the Storm.** Aftermath of the Persian Gulf War.	
WDIV 28 4	**Major League Baseball.** Detroit Tigers at Boston Red Sox (L)					**Different World**	**Cheers**	**Wings**	**L.A. Law.** Owen represents a dying friend. (R)	
WXYZ 28 7	**News**		**ABC News**	**Ent. Tonight**	**Father Dowling Mysteries.** The Movie Mystery		**Gabriel's Fire.** Josephine tries to adopt a baby. (R)		**Koppel Report**	
CBET 28 9	**CBC News**		**Degrassi Junior High**	**On the Road Again**	**Cleared for Takeoff**		**God Knows**	**Mosquito Lake**	**National and the Journal**	
WKBD 28 50	**Growing Pains.** Jealousy	**Head of the Class.** Partners	**Who's the Boss?**	**Family Ties**	**Simpsons.** Brush With Greatness	**True Colors** A Pair of Cranks	**Beverly Hills, 90210.** Brenda falls for a wayward dog. (R)		**News**	
WTVS 28 56	**MacNeil/Lehrer NewsHour**		**Nightly Business Report**	**Michigan Outdoors**	**A Capitol Fourth: 1991.** The legendary Tony Bennett's 40th year in show business.			**July 4th Gala.** The U.S. Army Field Band performs an evening of patriotic music.		
WGPR 28 62	**New Dance**		**Detroit Daily**		**Straight Gate Church**		**Success-N-Life**		**Hour of Deliverance**	
WXON 28 20	**227.** Do Not Pass Go	**Mama's Family**	**Studs**	**Love Connect**	**MOVIE: Lucas** (Drama) 1986. A bookworm tries out for the football team in order to impress a girl. *C. Haim, K. Green* (PG13)				**Highway to Heaven.** A U.S. senator opposses Jonathan and Mike.	

LOCAL ACCESS - Thursday Evening

Thursday Evening
Omnicom Closed for 4th of July Weekend

	11 PM	11:30	12 AM	12:30	1 AM	1:30	2 AM	2:30
MTV 28	Comedy	Big Picture	Totally Pauly				Comedy	Remote Con
CNNHEAD 28	(9:00) CNN Headline News		CNN Headline News					
TWC 28	(9:00) Weather Watch		Tomorrow's Outlook				Pacific Outlook	
VH-1 28	(10:30) Fourth of July Dance Party (Cont.)						4th of July Party	
ESPN 28	(10:00) Major League Baseball. (L)				SportsCenter	NFL Yearbook	Thoroughbred	SportsCenter
PASS 28	This Week in NASCAR		Off Air					
AMC 28	(9:00) **Best Years...Lives**		Movie: **Till the End of Time** *D. McGuire, R. Mitchum*				Movie: **Best Years...Lives**	
WFUM 28 29	A Capitol Fourth: 1991			Off Air				
MAX 28	(Cont)	(:45) **Police Academy** *S. Guttenberg, K. Catfrall*				Movie: **Easy Wheels** *P. LeMat*		
TMC 28	Movie: **Black Eagle** *S. Kosugi, J. Dermne*			(:35) **Can't Buy Me Love** *P. Dempsey*			(:15) Firstworks	
HBO 28	(Cont)	1st & Ten	Movie: **Leviathan** *P. Weller, R. Crenna*			(:40) **Enemies, a Love Story** *R. Silver*		
WJBK 28 2	News	Night Court	Cheers	Arsenio Hall		Party Mach	News	Mission
WDIV 28 4	News	(:45) Tonight Show		(:45) Tennis. Wimbledon, women's semifinal (T)				(:45) Paid
WXYZ 28 7	News	Nightline	Matlock		Personalities	Ent. Tonight	Into the Night	
CBET 28 9	CBC News	SCTV	Special Squad		Off Air			
WKBD 28 50	M*A*S*H	M*A*S*H	Hunter		Movie: **Dead Men Don't Wear Plaid** *S. Martin, R. Ward*			
WTVS 28 56	S. Holmes	Living Planet		Outdoors	A Capitol Fourth: 1991			July 4th Gala
WGPR 28 62	Step Beyond	Step Beyond	Streets of San Francisco		Combat		Home Buyers Showcase	
WXON 28 20	Mama's Fam.	Love Connect	People's Court	Judge	It's a Living	Movie: **Five of Me** *D. Birney, D. Wallace*		
WGN 28	Twilight Zone	Magnum, p.i.		Movie: **Vampire** *J. Miller, R. Lynch*				Hogan's Heroes
TBS 28	(Cont)	(:50) **Return of the Seven** *Y. Brynner, R. Fuller*				(:50) **Rachel and the Stranger** *R. Mitchum*		
FAM 28	Scarecrow and Mrs. King		Movie: **Hangman** *R. Taylor, T. Louise*				700 Club With Pat Robertson	
LIFE 28	T. Ullman	Molly Dodd	Hotel		Self-Improvement Guide			
NICK 28	Best of SNL	Mr. Ed	Looney Tunes	Dobie Gillis	Patty Duke	My Three Sons	Donna Reed	Fernwood
USA 28	PGA Golf. Centel Western Open, 1st round (R)				Movie: **All the President's Men** *R. Redford, D. Hoffman*			
CNN 28	Sports Tonight	Moneyline	NewsNight		ShowBiz Today	News Update	World Update	Sports Nite
A&E 28	An Evening at the Improv		Pippi Goes to the Fourth!					
CNBC 28	(Cont)	Steal & Deal	Real Story Update			Steal & Deal	Smart Money	
TNN 28	On Stage	Music Shop	Another Evening With The Statler Brothers			Crook, Chase	Club Dance	
TNT 28	(Cont)	(:35) **Show Boat** *K. Grayson, H. Keel*				(:55) **Cover Girl** *R. Hayworth*		
TLC 28	Fun and Games	Golden Age of Television			GED	Pizza Gourmet	Painting	Yourself
BET 28	BET on Jazz	Screen Scene	Midnight Love		Our Voices	Live From LA	Video Soul	
CSPAN 28	(10:00) Event of the Day		Texas Profiles		House Floor Debate or Public Policy Address			
DISC 28	Movie: **Montezuma's Lost Gold**				World Monitor	World Alive	America Coast to Coast	
SHOW 28	F. Agave	Movie: **Payoff** *K. Carradine, K. Greist*			(:25) **Getting It Right** *J. Birdsall, L. Redgrave*			
DISN 28	(10:00) **April Morning**		Movie: **It Happens Every Spring**			Movie: **Goodbye, Miss 4th of July** *L. Jr*		

Nite Owl listings, 2:30 am to 6 am start on page 28

FRIDAY AFTERNOON JULY 5

© 1991 TV-Listing Inc. Ft Worth, TX

	12 PM	12:30	1 PM	1:30	2 PM	2:30	3 PM	3:30	4 PM	4:30	5 PM	5:30
WFUM 28 29	Program Cont.	Mr. Rogers	Passing Through	Fun With Oil	Basket Weave	To Be Announced	Reading Rainbow	Sesame Street		Mr. Rogers	Club Connect	This Old House
WJBK 28 2	News	Young and the Restless		Beautiful	As the World Turns		Guiding Light		News	News	Newhart	Cheers
WDIV 28 4	News	A Closer Look	Tennis. Wimbledon, men's semifinals (L)						Tennis (Cont.)		News	
WXYZ 28 7	News	Loving	All My Children		One Life to Live		General Hospital		Oprah Winfrey		News	
CBET 28 9	Midday		Country Practice		Canadian Reflections	Take the High Road		Never the Twain	Do It for Yourself	Video Hits		Talkabout
WKBD 28 50	Beaver	I Love Lucy	Andy Griffith	Beverly Hillbillies	Facts of Life	Bewitched	Dennis the Menace	Peter Pan	Tale Spin	Tiny Toons Adventures	Charles in Charge	Three's Company
WTVS 28 56	NatureScene (NR)	Joy of Painting	Yan Can Cook	3-2-1 Contact	Sesame Street		Zoobilee Zoo	Club Connect	Reading Rainbow	Economics USA	Economics USA	T.politics
WGPR 28 62	Success-N-Life		Ben Casey		Lou Grant		To Be Announced		Love Boat		White Shadow	
WXON 28 20	Good Times	A-Team		Odd Couple	Green Acres	Brady Bunch	Chip 'n Dale	Ninja Turtle	Merrie Melodies	Gimme a Break!	A-Team	
MTV 28	(10:00) Adam Curry		Steve Masters				Steve Masters		Hot Seat With Alyssa Milano		Yo! MTV Raps	Club MTV
CNNII 28	CNN Headline News						CNN Headline News					
TWC 28	Weather & You						Weather & You					
VH-1 28	Afternoon Jam						Afternoon Jam					
ESPN 28	Bodies in Motion	Body Shaping	Body by Jake	Jet Skiing	Surfing	NCAA. The Championships		Inside the PGA Tour	Senior PGA Golf. Kroger Classic. 1st round (L)			
AMC 28	(11:00) **Scarlet Pimpernel**		Movie: **None But the Lonely Heart** *C. Grant, E. Barrymore*				Movie: **Scarlet Pimpernel** *L. Howard, M. Oberon*				Movie: **None But the Lonely Heart**	
MAX 28	(:05) **Urban Cowboy** *J. Travolta, D. Winger* (PG)					Movie: **Overboard** *G. Hawn, K. Russell* (PG)				Movie: **Top Gun** *T. Cruise, K. McGillis* (PG)		
TMC 28	Movie: **Lock Up** *S. Stallone, D. Sutherland* (R)				Movie: **Parole Girl** *M. Clarke, R. Bellamy*		Movie: **Ernest Goes to Jail** *J. Varney, B. Byrge* (PG)				Movie: **Jailhouse Rock** *E. Presley*	
HBO 28	(11:30) **Nuns on the Run** *E. Idle* (PG13)		Naked Gun	Movie: **Little Shop of Horrors** *R. Moranis, E. Greene*			(:15) **Young Frankenstein** *G. Wilder, M. Kahn* (PG)				Tennis. Wimbledon. men's semifinals (T)	
WGN 28	Geraldo		News		Bick Van Dyke	Gidget	One Day at a Time	Leave It to Beaver	Flintstones	DuckTales	Chip 'n Dale	Mask
TBS 28	(:05) Perry Mason		(:05) **Partners** *D. Martin, J. Lewis*				(:05) Tom and Jerry's Funhouse		(:05) Flintstones	(:35) Addams	(:05) Laverne	(:35) Happy
FAM 28	Program Cont.	American Baby	George Washington (Pt 4 of 4) *B. Boshwick, P. Astin*				Father Knows Best	Father Knows	Batman	Augie Doggie	Popeye	Popeye
LIFE 28	Duet	T. Ullman	TV Poll	TV Poll	Moonlighting		Attitudes		Movie: **Slow Burn** *B. D'Angelo, E. Roberts*			
NICK 28	David. Gnome	Little Koala	Noozles	Maya the Bee	Litt'l Bits	Lassie	Flipper	Looney Tunes	Heathcliff	Yogi	Monk & Mindy	Hey Dude
USA 28	Judge	Judge	Chain Reaction	Name That Tune	Wipeout	Win, Lose or Draw	Golf. Celebrity Championship. 1st rnd (L)				PGA Golf	
CNN 28	NewsHour		Sonya Live		NewsDay		International Hour		NewsDay		EarlyPrime	ShowBiz Today
A&E 28	Movie: **Wells Fargo** *J. McCrea, F. Dee*				Ellery Queen		Movie: **Charley Varrick** *W. Matthau, J. Baker* (PG)				Fugitive	
CNBC 28	(11:00) Money Wheel				Money Wheel				Market Wrap-Up			
TNN 28	Cookin' USA	Country Kitchen	Top Card	Be a Star	Country Standard Time		Cookin' USA	Top Card	Club Dance		VideoPM	
TNT 28	Movie: **Forever Darling** *L. Ball, D. Amaz*				Movie: **Bachelor and the Bobby-Soxer** *C. Grant, M. Loy*				Movie: **Geisha Boy** *J. Lewis, M. MacDonald*			
TLC 28	Wilson Cooks	Acrylics	Achievement	Math TV	Learn Matter	Art Gallery	University Lecture		World in Motion		Sew What's New	GED
BET 28	Personal Diary	Screen Scene	Video Vibrations				Video Soul				Rap City	
CSPAN 28	(11:00) American Assembly				U.S. House of Representatives						U.S. House of Representatives	
DISC 28	Do It for Yourself	Square Foot Gardening	Rendezvous	Antiques Roadshow	Pulse	Your Health!	Tastes of the World	Pasquale	Do It for Yourself	Square Foot Gardening	Mother Nature	Wildlife Chronicles
SHOW 28	Movie: **Hope and Glory** *S. Miles, D. Hayman* (PG13)				Movie: **Moby Dick** *G. Peck, R. Basehart*				Gaucho		Heartbreak Winner	
DISN 28	Movie: **Pete's Dragon** *H. Reddy, M. Rooney* (G)					Puff. Lies	Railway Dragon	Reluctant Dragon	Puff, Magic Dragon		Kids, Inc.	Mickey Mouse

LOCAL ACCESS - Friday Afternoon

Friday Afternoon
Omnicom Closed for 4th of July Weekend

FRIDAY PRIME TIME JULY 5

© 1991 TV Listing Inc. Ft Worth, TX

	6 PM	6:30	7 PM	7:30	8 PM	8:30	9 PM	9:30	10 PM	10:30
MTV	Power Packs With John Norris.		Comedy	This Week in Rock	MTV Street Party					
CNNH	CNN Headline News						CNN Headline News			
VH-1	History	Flix	Soul of VH-1. Host: Vanessa Williams		VH-1 a Go-Go					
ESPN	Motoworld	Up Close	Sports Center		Major League Baseball. (L)					Baseball. (L)
PASS	(:10) Off to the Races From Hazel Park		Pennant Chase	PGA on Tour	Arena Football. Dallas Texans at New Orleans Night (L)					Trackside
AMC	(5:00) MOVIE: None But the Lonely Heart (Drama) 1944 C. Grant		MOVIE: Wuthering Heights (Drama) 1939. An aristocratic woman develops a tragic romance with a man who works in her father's stable. L. Olivier, M. Oberon				MOVIE: Duellists (Drama) 1977. Frequent meetings between two men end in duels during the Napoleonic era, even after they forget why they are fighting. K. Carradine, H. Keitel (PG)			
MAX	(4:30) Top Gun 1986 T. Cruise (PG)	MOVIE: Amazing Colossal Man (Science Fiction) 1957. An Army officer grows to mammoth proportions after an explosion.			MOVIE: Watchers II (Horror) 1990. A man befriends a dog of uncanny intelligence, unaware the dog is being pursued by its evil twin, a killing machine created in a laboratory. (R)				MOVIE: Night Angel (Horror) 1990 I. Andersen, L. Ashby (R)	
TMC	(5:00) MOVIE: Jailhouse Rock (Musical Drama) 1957 E. Presley		MOVIE: Penitentiary (Drama) 1979. A black man, imprisoned for a crime he didn't commit, uses his fists to survive and becomes a boxing contender. L. Kennedy, T. Pollard (R)				MOVIE: An Innocent Man (Drama) 1989. A mild-mannered airplane mechanic fights for his life and reputation after two narcotics officers frame him and send him to prison. T. Selleck			
HBO	(5:00) Tennis. Wimbledon, men's semifinals (T)			Wimbledon '91 Highlights	MOVIE: Nuns on the Run (Comedy) 1990. Two con men make a haul and hide in a convent dressed as nuns. E. Idle, R. Coltrane			MOVIE: We're No Angels (Comedy, ESP) 1989. Two escaped convicts pose as priests to escape the police. R. Niro, S. Penn		
WGN	Charles in Charge	I Dream of Jeannie	Andy Griffith	Bewitched	Lead-off Man	Major League Baseball. Chicago Cubs at St. Louis Cardinals (L)				
TBS	(:05) Bewitched Hoho the Clown	(:35) Andy Griffith	(:05) Jeffersons The Truth Hurts	(:35) Andy Griffith	(:05) MOVIE: Sweet Bird of Youth (Drama) 1962. A man uses a former movie star to get a movie contract. P. Newman, G. Page					Major League Baseball
FAM	Rin Tin Tin, K-9 Cop	Zorro. Whistling Bandit	Big Brother Jake	Maniac Mansion	George Washington (Pt 4 of 4) (Historical Drama) 1983. The early life and times of George Washington are portrayed.				700 Club With Pat Robertson	
LIFE	Supermarket Sweep	Supermarket Sweep	TV Poll	Duel. Liebestraum	L.A. Law Kuzak is berated by the lawyers.		MOVIE: Bates Motel. A mental patient takes control of Norman Bates' motel. B. Cort			
NICK	Wild and Crazy Kids	Get the Picture	Inspector Gadget	Looney Tunes	Mork & Mindy. Gotta Run	Bewitched	Get Smart. All in the Mind	Dragnet	Alfred Hitchcock Presents	Green Acres. Arnold, Boy Hero
USA	(5:00) PGA Golf. Centel Western Open, 2nd round (L)		MacGyver. Thornton's son accused of theft.		Murder, She Wrote. Jessica tries to help a friend.		Alfred Hitchcock Presents	Ray Bradbury Theater	Swamp Thing	Hitchhiker. Her Finest Hour
CNN	World Today		Moneyline	Crossfire	PrimeNews		Larry King Live!		World News	
A&E	Avengers. The Dentist's Chair of Doom		World of Survival	Crusade in the Pacific	MOVIE: Auntie Mame (Comedy) 1958. An eccentric woman jumps from one mad escapade to another as she tries to save her orphan nephew from too much bourgeois respectability. R. Russell, F. Tucker					
CNBC	Business Insiders	Business View	McLaughlin		Talk Live			Dick Cavett	Talk Live	
TNN	(5:00) VideoPM			Be a Star	On Stage	Texas Connection	Nashville Now. Chet Atkins, The Cluster Pluckers, Billy Ed Wheeler			Crook and Chase
TNT	Gilligan's Island	Bugs Bunny and Pals			MOVIE: Princess and the Pirate (Comedy) 1944. A bumbling but lucky quick-change artist helps a beautiful princess escape from a bloodthirsty pirate. B. Hope, V. Mayo				MOVIE: Casanova's Big Night (Comedy) 1954 B. Hope, J. Fontaine	
TLC	Elegant Appetite	Do It Yourself	World in Motion		Franco Panorama		Drama: Play, Performance, Perceptive		Wilson Cooks	From House to Home
BET	Video LP	Soft Notes	News	Personal Diary	Safford	Screen Scene	Video Soul			
CSPAN	(5:00) House	Viewer Call-in			Texas Profiles. George W. Bush and Lena Guerrero				Event of the Day	
DISC	Beyond 2000		Rendezvous	World Monitor	Wild Things. A Flight of Deer		War Chronicles	Firepower. Battle Tank	America, 1. American Life in 1940-1941	
SHOW	Steve Winwood: Roll With It. Taped at London's Royal Albert Hall.		MOVIE: Masters of the Universe (Adventure) 1987. He-Man, a brave warrior from another galaxy, comes to Earth searching for the magical key to the secrets of the universe. D. Lundgren				MOVIE: Last of the Finest (Adventure) 1990. Detectives uncover a drug ring with political and judicial overtones. B. Dennehy, J. Pantoliano (R)			
DISN	MOVIE: Sky Trackers (Adventure) 1991. Three children learn of a falling satellite that threatens Earth. P. Martin, M. Brewton			(:35) MOVIE: Just Around the Corner (Comedy Drama, Colorized) 1938. S. Temple, J. Davis			Elvis: The Man and His Music. Some of his best performances.		Highwaymen Live! Four music legends perform their classics.	

FRIDAY PRIME TIME JULY 5

© 1991 TV Listing Inc. Ft Worth, TX

	6 PM	6:30	7 PM	7:30	8 PM	8:30	9 PM	9:30	10 PM	10:30
WFUM	Off the Record	Nightly Business Report	MacNeil/Lehrer NewsHour		Washington Week in Review	Wall Street Week	American Playhouse. Julian Hyde is obsessed with a ruthless gossip columnist.			
WJBK	News	CBS News	Hard Copy	Current Affair	Verdict	True Detectives	Last Frontier (Pt 1 of 2) (Drama) 1986. A courageous American woman battles the hard environment of Australia. L. Evans			
WDIV	News	NBC News	Wheel of Fortune	Major League Baseball. Detroit Tigers at Boston Red Sox (L)					To Be Announced	
WXYZ	News		ABC News	Ent. Tonight	Full House The I.Q. Man	Family Matters	Belles of Bleecker Street	Going Places	20/20	
CBET	CBC News		Degrassi Junior High	Sketches of Our Town	Capital City. Talbot advises a client unwisely.		Street Legal. Ex-Employee Sues for Sex Harassment.		National and the Journal	
WKBD	Growing Pains	Head of the Class. First Date	Who's the Boss?	Family Ties	America's Most Wanted. Brotherly rage turns deadly.		Allen Nation. A doctor is killing Newcomers. (R)		News	
WTVS	MacNeil/Lehrer NewsHour		Nightly Business Report	Of Monuments	Washington Week in Review	Wall Street Week	Off the Record	Marilyn MacKay's Autograph	American Playhouse. Hollywood Confidential.	
WGPR	New Dance	Skating Center	Detroit Daily		Keys to the Kingdom	Landmark Temple	Success-N-Life		To Be Announced	
WXON	227. Do Not Pass Go	Mama's Family	Studs	Love Connect	MOVIE: Corsican Brothers (Drama) 1985. Identical twins band together to seek the murderer of their parents in the 18th century.				Highway to Heaven. Guest Star: Ed Asner	

LOCAL ACCESS - Friday Evening

Friday Evening

~~**Omnicom Closed for 4th of July Weekend**~~

	11 PM	11:30	12 AM	12:30	1 AM	1:30	2 AM	2:30
MTV	MTV Street Party (Cont.)		Totally Pauly				Music Videos	
CNNHEAD	(9:00) CNN Headline News		CNN Headline News					
TWC	(9:00) This Weekend		This Weekend				Pacific Weekend Outlook	
VH-1	Stand-Up	Flix	VH-1 a Go-Go				Stand-Up	VH-1 a Go-Go
ESPN	(10:30) Major League Baseball. (L)					SportsCenter	World Water Skiing	
PASS	Bull Riders Only Rodeo		Off Air					
AMC	Movie: Thing K. Tobey, M. Sheridan			Movie: Wuthering Heights L. Olivier, M. Oberon				Duellists
WFUM	Minority	Tony Brown	Nature		Off Air			
MAX	(Cont)	Movie: Midnight Seduction		(:50) Eros America		(:40) Street Hunter S. James, R. Brown		
TMC	Movie: Lock Up S. Stallone, D. Sutherland				Movie: Ernest Goes to Jail J. Varney			Picture Show
HBO	(Cont)	1st & Ten	Crypt Tales	Movie: Nightbreed C. Sheffer			(:15) Dog Tags C. Wood	
WJBK	News	Night Court	Cheers	Arsenio Hall		Party Mach.	News	Mission
WDIV	News	Highlights	Tonight Show		Johnny B...	(:35) Letterman		(:35) Paid
WXYZ	News	Nightline	Matlock		Personalities	Ent. Tonight	ABC's In Concert '91	
CBET	CBC News	Good Rockin' Tonite		Movie: And a Nightingale Sang P. Logan, T. Watt				(:45) Off Air
WKBD	M*A*S*H	M*A*S*H	Hunter		Movie: Missing J. Lemmon, S. Spacek			
WTVS	(10:00) American Playhouse		Movie: An American in Paris G. Kelly				(:55) Sin of Harold Diddlebock H. Lloyd	
WGPR	Streets of San Francisco		Detroit Comedy	Jennifer	Combat		Home Buyers Showcase	
WXON	Mama's Fam.	Love Connect	People's Court	Paid Program		Movie: Ghoulies P. Liapis, L. Pelikan		
WGN	(Cont.)	News	Twilight Zone	Movie: Stuntman G. Lollobrigida, R. Vilaro				Hogan's Heroes
TBS	(10:30) Major League Baseball				(:15) Vault of Horror G. Johns, T. Thomas			
FAM	Maniac Mans	Videosyncrasy			Little Rascals		700 Club With Pat Robertson	
LIFE	Best of Tracey Ullman		Carly Simon		Self-Improvement Guide			
NICK	Best of SNL	Mr. Ed	Bewitched	Dobie Gillis	Patty Duke	My Three Sons	Donna Reed	Fernwood
USA	PGA Golf. Centel Western Open, 2nd round (R)				Golf. Celebrity Championship, 1st rnd (R)			
CNN	Sports Tonight	Moneyline	NewsNight		ShowBiz Today	News Update	World Update	Sports Nite
A&E	An Evening at the Improv		Movie: Auntie Mame R. Russell, F. Tucker					
CNBC	(Cont)	Dick Cavett	McLaughlin		Talk Live			Dick Cavett
TNN	On Stage	Texas Conn.	Nashville Now			Crook, Chase	Club Dance	
TNT	(Cont)	(:55) Court Jester D. Kaye, B. Rathbone					(:10) Never Too Young	
TLC	France Panorama		Stain Glass	Painting	GED	Tenth Frame	Personal Achievement	
BET	News	Personal Diary	Midnight Love		Sanford	Screen Scene	Video Soul	
CSPAN	(10:00) Event of the Day		House Floor Debate or Public Policy Address					
DISC	Wildlife	Wild Side	Discovery Showcase		World Monitor	Dive to Adv.	TDC-TV	
SHOW	Movie: Banker R. Forster, J. Conaway			(:45) Comedy	Movie: New York's Finest J. Delora			Dealers
DISN	(Cont)	Movie: Man Who Knew Too Much L. Banks			Movie: Sky Trackers P. Martin, M. Brewton			

Nite Owl listings, 2:30 am to 6 am start on page 28

SATURDAY MORNING JULY 6

© 1991 TV Listing Inc. Ft Worth, TX

	6 AM	6:30	7 AM	7:30	8 AM	8:30	9 AM	9:30	10 AM	10:30	11 AM	11:30
WFUM 13 28					Nova		Travels	Michigan Magazine	Michigan Boater	Images	Basket Weave	Herbal Harvest
WJBK 58 2	Ebony/Jet Showcase		Munsters Today	Krypton Factor	Bill & Ted		Muppet Babies		Garfield and Friends		Teenage Mutant Ninja Turtles	WWF Superstars of Wrestling
WDIV 58 4	Open Doors		KidBits		Chipmunks	Roomies	Captain N & the Super Mario Brothers 3		Tennis. Wimbledon, women's final (L)			
WXYZ 58 7	(5:00) **Heart of the Golden West**		Young People		Capt. Planet	Winnie Pooh	Wizard of Oz		Slimer & the Real Ghostbusters		Beetlejuice	New Kids
CBET 58 9									Calgary Stampede Parade			
WKBD 58 50	For My People			Paid Program		New Lassie	Peter Pan	Bobby's World	Tom and Jerry Kids	Tom and Jerry Kids	Tomatoes	Swamp Thing
WTVS 58 56	Health Issue		Behavior	Focus on Society		Write Course	Sesame Street		Michigan Boater	Herbal Harvest	Victory Garden	Motorweek '91
WGPR 58 62	Soulbeat			Dragon Warrior		Peppermint Place	Insight	Travel Travel	To Be Announced		Hee Haw	
WXON 58 20	Lakes Area		Madonna Magazine	Keys Kids		Perceptions	Fight Back!	Transition	Green Acres	Addams Family	Movie: **Lalitude Zero** *J. Cotten, C. Romero* (G)	
MTV 59	Awake on the Wild Side								Club MTV	Club MTV	Yo! MTV Raps Countdown	
CNNII 63	CNN Headline News								CNN Headline News			
TWC 64	This Weekend								This Weekend			
VH-1 65	(5:00) Paid Program			Weekend Jam			What's New on VH-1	Weekend Jam				
ESPN 66	Up Close		Surfer Magazine	Sports Center	Fly Fishing		Ultimate	J. Houston	Fishin' Hole	Mark Sosin	Fly Fishing the World	ESPN Outdoors
PASS 67									(:10) Outdrs	(:40) Moore	(:10) Mich.	(:40) TBA
AMC 68	Movie: **Mysterious Desperado** *T. Holt*			(:15) **I'm From the City** *J. Penner, L. Krueger*			Movie: **Silver Streak** *G. Blayne*				Movie: **Action in Arabia** *G. Sanders, V. Bruce*	
MAX 69	Movie Cont.		Movie: **I Was a Teenage Frankenstein** *W. Bissell*				Movie: **Gremlins 2: The New Batch** *Z. Galligan, P. Cates* (PG13)				Movie: **Second Sight** *B. Pinchot, J. Lamoquette* (PG)	
TMC 70	Movie: **Always** *R. Dreyfuss, H. Hunter* (PG)						(:05) **Thousands Cheer** *M. Rooney, J. Garland*					Movie: **Who Framed Roger Rabbit** *B. Hoskins, C. Lloyd* (PG)
HBO 71	(:20) **Back to School** *R. Dangerfield, S. Kellerman* (PG13)						Babar	Wizard of Oz	Movie: **Armed and Dangerous** *J. Candy, E. Levy* (PG13)			Movie: **Dakota** *L. Phillips, E. Cummins* (PG)
WGN 72	Trapper John, M.D.			Larry Jones	World Tomorrow		U.S. Farm Report	People to People	Charlando	Heart of Chicago	Business Rpt	Paid Program
TBS 73	Gomer Pyle	Between the Lines		(:05) Gunsmoke			(:05) Bonanza		(:05) WCW Power Hour		(:05) National Geographic Explorer	
FAM 74	Paid Program				America's Backroads		American Baby	Gerbert	Popeye	Heathcliff	Flintstone Kids	World Zoos
LIFE 75	(4:00) Self-Improvement Guide			Self-Improvement Guide					Baby Knows	Day by Day	Art & Craft	E.R.
NICK 76	Lassie		Spartakus	Eureeka's Castle	Kids Court		Count Duckula	Heathcliff	Inspector Gadget	Inspector Gadget	Yogi	Yogi
USA 78	Movie Cont.		Dog House	Paid Program						Hollywood Insider	Crime Story	
CNN 76	DayBreak		Correspond.	DayBreak		News/ CloseUp	DayBreak	News/The Big Story	News/ Healthweek	News/ Moneyweek	ShowBiz	Style
A&E 77	Golden Age		New Wilderness	All Creatures Great and Small			Wild World	World of Survival	Movie: **Smash-Up: The Story of a Woman** *S. Hayward, L. Bowman*			
CNBC 98	Fin. Weekly	Business View		Fin. Weekly	Business View		Smart Money		Business Insiders	Stealt and Deals	Business Insiders	Business View
TNN 79	(3:00) Off Air								Backyard America	Joy of Gardening	Alberne's Crafts	Country Kitchen
TNT 81	Movie: **Freighters of Destiny** *T. Keene*			(:15) **Rio Grande Patrol** *T. Holt, J. Night*				Rounders	Hondo		How the West Was Won	
TLC 98	Mechanical Universe	Mechanical Universe		Africans			Personal Achievement		Paid Program		Quilt in a Day	Sewing With Nancy
BET 98	(4:00) Paid Program			Paid Program			Video LP	Video LP	Video Soul			
CSPAN 85	House Floor Debate or Public Policy Address						Viewer Call-In			House Floor Debate or Public Policy Conference		
DISC 98	(3:90) Off Air								Deaf Mosaic	An. Wonder	Profiles of Nature	World Alive
SHOW 98	Orchestra!		Movie: **A World Apart** *B. Hershey, J. May* (PG)					Movie: **Major and the Minor** *R. Milland, G. Rogers*				Movie: **Tammy and the Bachelor** *D. Reynolds, W. Brennan*
DISN 99	Mousercise		Tree	Pooh Corner	Dumbo's Circus		Wuzzles	Darkwing Duck	Pound Puppies	Donald Duck Presents	Movie: **Camel Boy**	

	Wildlife Chronicles	Wild Side
WFUM 13 28	Herbal Harvest	
WJBK 58 2	WWF Superstars of Wrestling	
WDIV 58 4		
WXYZ 58 7	Bugs Bunny & Tweety Show	
CBET 58 9	Wonderstruc	Real Fishing
WKBD 58 50	Movie: **Love at First Bite** *G. Hamilton*	
WTVS 58 56	This Old House	New Yankee Workshop
WGPR 58 62	Horse Racing	Sportsview Today
WXON 58 20	Movie: **Love at First Bite** *G. Hamilton*	
MTV 59	Yo! MTV Raps Countdown	Summer Party Countdown
CNNII 63		
TWC 64		
VH-1 65	My Generation	VH-1 Country
ESPN 66	NASCAR Racing	
PASS 67	(:10) Off to the Races	
AMC 68		**Woman on Pier 13**
MAX 69		**She's Having**
TMC 70		
HBO 71		
WGN 72	NWA Pro Wrestling	
TBS 73		
FAM 74	Attitudes	
LIFE 75		
NICK 76	Out of Control	SK8 TV
USA 78	Youthquake	Dance Party USA
CNN 76	Science	Baseball '91
A&E 77	Life on Earth	
CNBC 98	Business Insiders	Business View
TNN 79	Side by Side	Going Our Way
TNT 81	Movie: **Consigher** *S. Elliot, K. Ross*	
TLC 98	In Italiano	Survival Spanish
BET 98	Rap City	
CSPAN 85	Communications Today	
DISC 98		
SHOW 98		
DISN 99		Mouse Club

YOU COULD LEARN A LOT FROM A DUMMY.
BUCKLE YOUR SAFETY BELT.

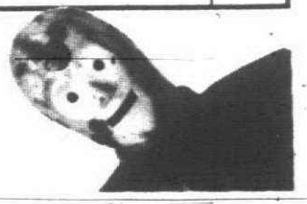

SATURDAY AFTERNOON JULY 6

© 1991 TV Listing Inc. Ft Worth, TX

	12 PM	12:30	1 PM	1:30	2 PM	2:30	3 PM	3:30	4 PM	4:30	5 PM	5:30
WFUM 13 28	To Be Announced	Victory Garden	Frugal Gourmet	This Old House	New Yankee Workshop	Hometime	Motorweek '91	Computer Chronicles	Scale Model	Michigan Outdoors	Great Lakes Outdoors	Acad. Champ.
WJBK 58 2	Soul Train		Twilight Zone		Movie: **Only the Valiant** *G. Peck, B. Peyton*				PGA Golf: Center Western Open: 3rd round (L)			
WDIV 58 4	Tennis (Cont.)	Tigers Pregame	Major League Baseball						Golf: Celebrity Championship: 2nd rnd (L)			
WXYZ 58 7	Little Rosey	Club Connect	WWF Wrestling Spotlight		Medal of Honor		PGA Bowling: El Paso Open (L)			Wide World of Sports: Track & Field (L); Gymnastics (T)		
CBET 58 9	Dreamseeker	Dis Network	Canadian Gardener	Fish'n Canada	Driver's Seat	People and Dogs	SportsWeekend: Volleyball (L); Rodeo (T)					
WKBD 58 50	(11:00) **Love at First Bite** (PG)		Movie: **Endgame** *A. Oliver, M. Chen*				Movie: **D.C. Cab** *M. T. A. Baldwin* (R)				Star Search	
WTVS 58 56	Michigan Outdoors	Great Lakes Outdoors	Outdoorsman	Michigan Magazine	World Travel and Adventure		Collectors	Hometime	Frugal Gourmet	Taste of Louisiana	Health Matters	Newton's Apple
WGPR 58 62	Street Trax	Rap to Rock	Jim White	Video Request	Pit Road Wk	To Be Announced			Movie: **A Canterbury Tale** *E. Portman, D. Price*			
WXON 58 20	Movie: **Gray Lady Down** *C. Heston, S. Keach* (PG)				Movie: **Severed Arm** *D. Walley, P. Carr* (R)		Movie: **Night Creature** *D. Pleasence, N. Kwan* (PG)				A-Team	
MTV 59	(11:00) Summer Party Countdown				Summer Party Countdown (Cont.)				Top 20 Video Countdown With John Norris			
CNNII 63	CNN Headline News						CNN Headline News					
TWC 64	This Weekend						This Weekend					
VH-1 65	Program Cont.	VH-1 to One	Stand-Up Spotlight	Flix	VH-1 Top 21 Countdown				Best of the Prince's Trust Rock Gala		(:10) Milestone Special Editions	
ESPN 66	(11:00) NASCAR Racing				Senior PGA Golf: Kroger Classic, 2nd round (L)				High School Track and Field		SuperBouts: '73 Nation vs. All	
PASS 67	Peter's Principles	Great Lakes	Tennis Magazine	USBL Basketball: All-Star Game (T)					PGA Golf Almanac	Fishing the West	Sportfishing	Sports Innerview
AMC 68	(11:30) **Woman on Pier 13** *L. Day*		Movie: **Wings and the Woman** *A. Neagle, R. Newton*				Movie: **Thing** *K. Tobey, M. Sheridan*		This Is Your Life		Movie: **Best Years of Our Lives** *M. Loy*	
MAX 69	(11:30) **She's Having a Baby** *K. Bacon*		(:20) **National Lampoon's Christmas Vacation** *C. Chase, B. D'Angelo* (PG13)				Movie: **Karate Kid III** *R. Macchio, P. Morita* (PG)				Movie: **Goonies** *S. Astin* (PG)	
TMC 70	Movie Cont.	Movie: **Dad** *J. Lemmon, T. Danson* (PG)			Movie: **Longest Yard** *B. Reynolds, E. Albert* (R)				(:45) **Always** *R. Dreyfuss, H. Hunter* (PG)			
HBO 71	(:15) **Runaway** *T. Selleck, C. Rhodes* (PG13)				Movie: **Monster Squad** *A. Gower, R. Kiger* (PG13)		Movie: **Indiana Jones and the Last Crusade** *H. Ford, S. Connery* (PG13)				(:45) **Back to School**	
WGN 72	Soul Train		Movie: **If You Could See What I Hear** *M. Singer, R. Thompson* (PG)				Movie: **Going Berserk** *J. Candy, J. Flaherty* (R)		21 Jump Street			
TBS 73	(:05) **Airport '77** *J. Lemmon, L. Grant* (PG)								(:05) **Florida Flight 90** *R. Masur, S. Macht*			
FAM 74	Virginian			Wagon Train			Lancer		Gunsmoke		Bonanza	
LIFE 75	Frugal Gourmet	Sister Kate	Supermarket Sweep	It's Garry	Moonlighting		Hotel		Spenser: For Hire		L.A. Law	
NICK 76	Dennis the Menace	Dennis the Menace	Lassie	Lassie	Cricket	Coat Color	Out of Time *A. Baldwin*		Can't on TV	Make the Grade	Family Double Dare	Salute Your Shorts
USA 78	Movie: **Hooper** *B. Reynolds, J. Vincent* (PG)				Movie: **Perfect Bride** *S. Davis, L. Ashby*				Square Pegs	Welcome Back	Miami Vice	
CNN 76	NewsDay	Evans and Novak	NewsDay	News/mkt Sat	News/ Healthweek	Style	News/On the Menu	News/Your Money	News/ CloseUp	Future Watch	EarlyPrime	Newsmkt Sat
A&E 77	Rain Forest Imperative		David L. Wolper Presents		Fugitive		Movie: **Auntie Mame** *R. Russell, F. Tucker*					
CNBC 98	Smart Money		Talk Live			Dick Cavett	Real Story Update			Steals and Deals	Real Story Update	
TNN 79	Remodeling	Great Outdrs	Specialty Bass	Celebrity Outdoors	Championship Rodeo		Remodeling	Truck Power	Camel Pro Mile		Country Beat	
TNT 81	(11:90) **Conagher** *S. Elliot, K. Ross*		Movie: **Cimarron** *G. Ford, M. Schell*							Northwest Passage	Hondo	
TLC 98	Wilson Cooks	Watercolors	Paid Program	Williamsbur	Techniques of the Masters			Art Gallery	Stain Glass	America's Backyard	Do It Yourself	Gardening
BET 98	Teen Summit		Screen Scene	Paid Program	Sports Report		Sports Profiles		Paid Program	Rap City		Campus Chal.
CSPAN 85	House Floor Debate or Public Policy Conference						House Floor Debate or Public Policy Conference					
DISC 98	Survival		An American Album		World Away		Discovery Showcase		Blue Revolution		America Coast to Coast	
SHOW 98	Movie: **Revenge of the Nerds II: Nerds in Paradise** (PG13)		Movie: **Radio Days** *M. Farrow, D. Wiest* (PG)				Movie: **A World Apart** *B. Hershey, J. May* (PG)				Movie: **F.I.S.T.** *S. Stallone* (PG)	
DISN 99	Movie: **Once Upon a Brothers Grimm** *D. Jones, P. Sand*				Movie: **Lassie Come Home** *R. McDowall, D. Crisp*		Animals of Africa		Movie: **Beatniks** *R. Morse, S. Powers* (G)			

LOCAL ACCESS - Saturday Afternoon

Saturday Afternoon
Omnicom Closed for 4th of July Weekend

SATURDAY PRIME TIME JULY 6

© 1991 TV Listing Inc. Ft Worth, TX

	6 PM	6:30	7 PM	7:30	8 PM	8:30	9 PM	9:30	10 PM	10:30
MTV	This Week in Rock	Big Picture	Rockumentary	Video Coll.	Power Peaks		Club MTV	Club MTV	Yo! MTV Raps	
CNNII	CNN Headline News						CNN Headline News			
VH-1	Weekend Jam		Soul of VH-1. Host: Vanessa Williams.		Weekend Jam				Best of Video Rewind 1989	
ESPN	Quarter Horse Racing		Sports Center	ESPN's SpeedWeek	IHRA Drag Racing. Gateway Nationals (T)		Saturday Night Thunder. Midgets from Indianapolis (L)			
PASS	Sporting Clays World		High School Football. All American All-Star Game (L)					White Water Raft'g		Trackside
AMC	(5:00) MOVIE: Best Years of Our Lives (Drama) 1946. Three World War II veterans return home and try to readjust to civilian life. M. Loy, F. March				MOVIE: Love Nest (Comedy) 1951. A couple buys a chaotic apartment house. J. Haver, W. Lundigan			Reflections on the Silver Screen	MOVIE: Kitty Foyle (Drama) 1940 G. Rogers, D. Morgan	
MAX	(5:00) MOVIE: Goonies (Adventure, ESP) 1985 S. Astin, J. Brolin (PG)		MOVIE: Gremlins 2: The New Batch (Fantasy, ESP) 1990. A man's magical pet spawns a horde of diminutive demons that wreak havoc in an urban skyscraper. Z. Galligan (PG13)				MOVIE: Kickboxer (Martial Arts) 1989. After a champion kickboxer is crippled in a ruthless match, his brother resolves to learn the ancient art in order to exact his revenge. (R)			
TMC	(4:45) MOVIE: Always (Fantasy) 1989 R. Dreyfuss, H. Hunter (PG)		MOVIE: Braddock: Missing in Action III (Action) 1988. Braddock returns to Southeast Asia to rescue his Vietnamese wife, his son and a group of orphans from the Viet Cong.				MOVIE: Dick Tracy (Adventure) 1990. A sultry songstress and a group of villains spell trouble for detective Dick Tracy. W. Beatty, M. Madonna (PG)			
HBO	(5:45) MOVIE: Back to School (Comedy) 1986. A millionaire joins his son in college. R. Dangerfield, S. Kellerman			MOVIE: Armed and Dangerous (Comedy) 1986. Two security guards tangle with a gangland boss. J. Candy, E. Levy (PG13)			MOVIE: Quick Change (Comedy) 1990. Three New Yorkers rob a bank but have trouble with their getaway. B. Murray, G. Davis (R)		HBO Comedy Hour	
WGN	Super Force	Hangin' In	Andy Griffith	$100,000 Fortune Hunt	Major League Baseball. Chicago Cubs at St. Louis Cardinals (L)					
TBS	(:05) World Championship Wrestling				(:05) MOVIE: Sea Wolf (Drama, Colorized) 1941. A brutal, heartless captain of a mystery ship tries to destroy everything and everyone around him when he realizes he's going blind.				Major League Baseball Braves at Dodgers (L)	
FAM	Bordertown Marshall Law	Zorro Whistling Bandit	Rin Tin Tin, K-9 Cop	Black Stallion Friend	America Remembers JFK. The life of JFK is profiled; Hal Holbrook narrates.				Dirty Dozen: The Series	
LIFE	MOVIE: Murder Ordained (Pt 1 of 2) K. Carradine, J. Williams				MOVIE: Murder Ordained (Pt 2 of 2) K. Carradine, J. Williams				T. Ullman	Molly Dodd
NICK	Wild and Crazy Kids	Welcome Freshmen	Inspector Gadget	Looney Tunes	Looney Tunes	Bewitched Prodigy	Donna Reed Author! Author!	Mr. Ed Ed's Juice Stand	My Three Sons	Patty Duke
USA	MacGyver. MacGyver probes a kidnapping.		Counterstrike. The team battles a secret society.		MOVIE: Bloodspell (Horror) 1988. A troubled teen inherits powerful and unwanted telekinetic abilities from a father he doesn't know. (R)				Hitchhiker	Alfred Hitchcock Presents
CNN	World Today	News/ Pinnacle	Capital Gang/News	Sports Sat	PrimeNews		ShowBiz	Future Watch	World News	
A&E	Jane in Search of a Job. Jane is offered money.		All Creatures Great and Small. A new house and new medicine.		MOVIE: Bananas (Comedy) 1971. A frustrated, meek factory worker travels to South America and winds up leading a revolution. W. Allen				Comedy on the Road. Barry Crimmons, Bryan Kiley.	
CNBC	(5:00) Real Story	Dick Cavett	McLaughlin		Talk Live			Dick Cavett	Talk Live	
TNN	(5:00) Country Best			Church Street Station	Opry Backstage	Grand Ole Opry Live	Barbara Mandrell and the Mandrell Sisters		American Music Shop	Texas Connection
TNT	Bugs Bunny and Pals				MOVIE: Night Passage (Adventure Drama) 1957. A railroad troubleshooter carrying a payroll to the end of the track is held up by his brother's outlaw gang. J. Stewart, A. Murphy				MOVIE: Cenagher (Western) 1991 S. Elliot, K. Ross	
TLC	Personal Achievement		College USA	Elegant Appetite	Spirit of Place		Golden Age of Television. A boxer searches for his dignity.			Art Museum
BET	Teen Summit		News	Frank's Place	Cancun Jazz Festival				Sports Report	
CSPAN	National Press Club Address		America and the Courts		Public Affairs Address		Journalists' Roundtable Discussion			House Floor
DISC	Beyond 2000		MOVIE: Montezuma's Lost Gold				Wings. The Grumman F-14 Tomcat.		Sporting Life	Wild About Wheels
SHOW	(5:00) MOVIE: F.I.S.T. (Drama) 1978 A small-time trucker becomes the boss of a strong and corrupt union. S. Stallone, R. Steiger (PG)		MOVIE: Revenge of the Nerds II: Nerds in Paradise (Comedy) 1987. The nerds do battle on the beaches of Fort Lauderdale, Fla.				MOVIE: Fire Birds (Adventure) 1990. A high-tech helicopter squad wages war on a Columbian drug cartel. N. Cage, T. Jones (PG13)			Pair Jokers. The female facts of life.
DISN	MOVIE: Gryphon (Drama) 1988. A. Plummer, A. Cruz		MOVIE: Bear (Adventure) 1989. An orphan bear cub is befriended by a wounded Kodiak bear that's being pursued by hunters. J. Wallace, T. Karyo (PG)				MOVIE: North Avenue Irregulars (Comedy) 1979. A minister seeks the help of the ladies of the church to help blow the whistle on the local gambling syndicate. E. Herrmann (G)			

SATURDAY PRIME TIME JULY 6

© 1991 TV Listing Inc. Ft Worth, TX

	6 PM	6:30	7 PM	7:30	8 PM	8:30	9 PM	9:30	10 PM	10:30
WFUM	Wild America	Off the Record	Cambridge Forum Presents. Are Japan and America Enemies?		Lawrence Welk. Salute to Sinatra		Nat King Cole	Passing Through	Austin City Limits. Timbuk3/ Eric Johnson	
WJBK	News	CBS News	Current Affair Weekend		Last Frontier (Pt 2 of 2) (Drama) 1986. A courageous American woman battles the hard environment of Australia. L. Evans				Doctor, Doctor	Good Sports
WDIV	News	NBC News	Wheel of Fortune	Mich Lottery	Almost Home Pier Pressure		Golden Girls	Empty Nest	Sisters	
WXYZ	News	ABC News	Entertainment Tonight. Linda Hamilton		Young Riders. The riders receive good fortune. (R)		MOVIE: Under Cover (Drama) 1991. A group fights with weapons and wits as two agents are taken hostage in Kuwait. A. Denison			
CBET	SportsWeekend (Cont.) Volleyball (L); Rodeo (T)		MOVIE: Joshua Then and Now (Pt 2 of 2) (Comedy Drama) 1985. A writer reflects on his life and the people he loves the most.						Canadian Golf Magazine	Jemima Shore Investigates. Chamber of Horrors	Kids in the Hall
WKBD	Lifestyles of the Rich & Famous. Marlette Hartley, Peter Graves.		Star Trek: The Next Generation. First Contact		Totally Hidden Video	Yearbook. Crossroads	COPS	COPS	News	On Scene: Emergency Response
WTVS	Degrassi High	Club Connect	Best of National Geographic. A Beaver Pond		Lawrence Welk. Movie Songwriters		Fred Waring's U.S. Chorus		Austin City Limits. Stanley Jordan	
WGPR	On the Beam		Strictly Speaking		MOVIE: This is the Army (Musical Drama) 1943. World War I veterans reunite during World War II to contribute to the war effort.				Arab Voice of Detroit	
WXON	Harry and the Hendersons	Superboy	Mama's Family	Mr. Belvedere. Baby	MOVIE: Massive Retaliation (Action) 1984. Three suburban couples face the horror of nuclear war. T. Bower, K. Crockett				Monsters	Tales From the Darkside

LOCAL ACCESS - Saturday Evening

Saturday Evening
Omnicom Closed for 4th of July Weekend

	11 PM	11:30	12 AM	12:30	1 AM	1:30	2 AM	2:30
MTV	Headbanger's Ball						Music Videos	
CNNHEAD	(9:00) CNN Headline News		CNN Headline News					
TWC	(9:00) Weekend Update		Weekend Update				Pacific Weekend Outlook	
VH-1	Stand-Up	Stand-Up	VH-1 Top 21 Countdown				Stand-Up	Weekend Jam
ESPN	8 ball Night	SportsCenter	Expedition Earth		Hall of Fame Tournament		SportsCenter	Motoworld
PASS	(Cont)	CCHA Digest	Off Air					
AMC	(10:00) Kitty Foyle		Your Life	Movie: Best Years of Our Lives M. Loy, F. March				
WFUM	Stalin		Off Air					
MAX	Movie: Midnight Cop M. York, F. Stallone			(:45) Virgin High L. Quigley, B. Ward			(:15) Young Chatterley 2	
TMC	Movie: Red Heat L. Blair, S. Kristel				Movie: No Retreat, No Surrender II L. Avedon			
HBO	(Cont)	Crypt Tales	Movie: Friday 13th, Pt VI T. Matthews			Movie: Without Warning B. Bridges		
WJBK	News	Arsenio Hall's Weekend Jam	Byron Allen			Party Machine		Soul Train
WDIV	News	Saturday Night Live			Global Jam		Paid Program	
WXYZ	News	Movie: Framed J. Goldblum, K. Thomas				Movie: Without a Clue M. Caine		
CBET	(:20) CBC News		Movie: Mae of Flowers N. Kaye, A. Best				(:20) Off Air	
WKBD	Star Trek		Comic Strip Live		Movie: Give My Regards to Broad Street P. McCartney			
WTVS	New Country	Dr. Who			Off Air			
WGPR	(10:00) Arab Voice		Video Request	Soulbeat	Late Night		Home Buyers Showcase	
WXON	Friday the 13th: The Series		Paid Program		Airwolf		Movie: Mission Kill	
WGN	News	Movie: Yakuza R. Mitchum, K. Takakura				Twilight Zone	Super Force	Monsters
TBS	(10:00) Major League Baseball			(:45) Night Tracks			(:45) Tales From the Crypt R. Richardson	
FAM	Bordertown	Bonanza		Zola Levitt	Paid Program		Jewish Voice	Paid Program
LIFE	L.A. Law		Spenser: For Hire		Self-Improvement Guide			
NICK	Dobie Gillis	Hitchcock	Bewitched	Green Acres	Best of SNL	Fernwood	Dragnet	Donna Reed
USA	Movie: Mankillers E. Byrnes, G. Fisher				Movie: Night Patrol L. Blair, P. Paulson			
CNN	Sports Nite	Capital Gang	NewsNight	Evans, Novak	Travel	News/Pinnacle	Correspond.	Sports Nite
A&E	An Evening at the Improv		Movie: Bananas W. Allen, L. Lasser				Comedy on the Road	
CNBC	(Cont)	Dick Cavett	McLaughlin		Talk Live			Dick Cavett
TNN	Opry Backstage	Ole Opry	Barbara Mandrell		Music Shop	Texas Conn.	Church St.	On Stage
TNT	(10:00) Cenagher S. Elliot, K. Ross			Movie: A Gunfight K. Douglas, J. Cash				Catlow
TLC	Spirit of Place		Movie: Oliver Twist D. Moore, F. Pichel			Personal Achievement		
BET	Sports Profiles		Midnight Love		Rap City		Video Vibrations	
CSPAN	(10:30) House Floor Debate or Public Policy Conference					Congress'l Hearing		
DISC	Int. Outdoor	First Tuesday	Strange Pwr.	Terra X	Blue Revolution		Nature of Things	
SHOW	Super Dave	Movie: Women's Club M. Adams, M. Pare			(:10) Eddie Murphy Raw			(:45) Watchers
DISN	Movie: My Fair Lady A. Hepburn, R. Harrison						Movie: Beatniks R. Morse	

Nite Owl listings, 2:30 am to 6 am start on page 28

SUNDAY MORNING JULY 7

© 1991 TV Listing Inc. Ft Worth, TX

	6 AM	6:30	7 AM	7:30	8 AM	8:30	9 AM	9:30	10 AM	10:30	11 AM	11:30
WFUM 2 29					Sesame Street		Sesame Street		Mr. Rogers	Reading Rainbow	To Be Announced	Newton's Apple
WJBK 2 (2)	Mass for Shut-Ins	Miracles Now	World Tomorrow	Larry Jones	It Is Written	Focus Detroit	CBS Sunday Morning			Face the Nation	Take 2	Eli and Denny
WDIV 4 (4)	Open Doors	Health Talks	Inside Washington	World Tomorrow	Sunday Today		Tennis: Wimbledon, men's final (L)					
WXYZ 7 (7)	This Is the Life	Black Forum	Singsation	Bob Vila	Crime 800	Trav. Update	Movie				To Be Announced	D. Brinkley
CBET 9 (9)							Mr. Wizard	Real Estate Showcase	Coronation Street			Best Years
WKBD 50 50	It's Your Business	Washington Report	Robert Schuller With the Hour of Power		Church of Today		Straight Talk	Pistons Weekly	WWF Wrestling Challenge		American Gladiators	
WTVS 56 56	Economics USA	Economics USA	Focus on Society	Focus on Society	Sesame Street		Sesame Street		Long Ago & Far Away	Shining Time	American Interests	Editors
WGPR 62 62	Movie: **Hittin' the Trail** *T. Ritter*		Insight	Day of Discovery	Evangelist Baptist	Liberty Temple	W.V. Grant	March of Faith	Hour of Deliverance	Divine Plan	Jimmy Swaggart	
WXON 20 20	Catch the Spirit	Health Advantage	Lakes Area	D. James Kennedy		Perceptions	ERA Real Es.	Paid Program	Widget	Funtastic World	Paid Program	
MTV 69	Music Videos With Downtown Julie Brown							Just Say Julie!	Top 20 Video Countdown With John Norris			
CNNII 43	CNN Headline News						CNN Headline News					
TWC 45	Weekend Update						Weekend Update					
VH-1 46	(5:00) Paid Program		Superstar Sunday Tribute to Bruce						Superstar Sunday Tribute to Bruce (Cont.)			
ESPN 48	Senior PGA	Baseball Tonight	Sports Center	(:50) Formula One Racing: Grand Prix of France (L)					Baseball Mag	Sports Weekly	Sports Reporters	Sports Center
PASS 49							(:10) Beach Brawl Boxing (T)				(:10) Off to the Races	
AMC 52	(5:30) **Killy Foyle** *G. Rogers, D. Morgan*		Movie: **Powder Town** *V. McLaglen, E. O'Brien*				Movie: **Timber Stampede** *G. O'Brien*		Movie: **Panama Lady** *L. Ball, E. Brent*			**Bride by Mistake**
MAX 53	(5:40) **Why Me?** *C. Lambert* (R)		(:10) **I Was a Teenage Werewolf** *M. Landon, Y. Lime*				Movie: **Young Einstein** *Y. Serious, O. LaCliezio* (PG)		Movie: **Looker** *A. Finney, J. Coburn* (PG)			**Broken Arrow**
TMC 54	Movie: **Spaced Invaders** *R. Dano, A. Richards* (PG)				Movie: **Terror Trail** *C. Starrett*		Movie: **Blazing Trail** *C. Starrett*		Movie: **Blazing the Western Trail**		Movie: **Dick Tracy** *W. Beatty* (PG)	
HBO 50	(:05) **Scrooged** *B. Murray, K. Allen* (PG13)				Babar	Wizard of Oz	Movie: **Hometown Boy Makes Good** *A. Edwards, G. Zabriskie*			Movie: **Hope and Glory** *S. Miles, D. Hayman* (PG13)		
WGN 60	One Day at a Time	One Day at a Time	Miracles Now	R. Schuller	(:15) What's Nu?	Heritage of Faith	Mass for Shut-Ins	Leave It to Beaver	Star Search		Movie: **Oklahoma Kid** *H. Bogart*	
TBS 51	World Tomorrow	It Is Written	T & J	(:35) Flintstones	(:05) Flintstones	(:35) Planet	(:05) Beaver	(:35) Andy Griffith	(:05) Happy	(:35) **Marathon Man** *D. Hoffman, L. Olivier* (R)		
FAM 59	NewSight '91	James Robison	D. James Kennedy		Swiss Family	Gerbert	Augie Doggie	Flintstone Kids	Batman	Big Brother Jake	Bonanza	
LIFE 58	(4:00) Self-Improvement Guide		Self-Improvement Guide				Living With Diabetes	Physician	Fam Practice	Internal Med	Cardiology Update	OB/GYN Update
NICK 57	Lassie	Spartakus	Eureeka's Castle	Kids Court	Count Duckula	Heathcliff	Cartoon Kabloocey	Flipper	Yogi	Yogi	Cartoon Kabloocey	Salute Your Shorts
USA 55	Land of the Giants		Calliope		Jem		Cartoon Express					Cartoon Express
CNN 44	News/ Headlineweek	Style	DayBreak	News/The Big Story	DayBreak	Evans and Novak	Morning News	News/Your Money	News/On the Menu	Newsmkr Sun.	Travel	SportsWeek
A&E 47	Movie Cont.	New Wilderness	Flambards		Wild World	World of Survival	Movie: **Blue Skies** *F. Astaire, B. Crosby*				A & E Revue	
CNBC 42	Fin. Weekly	Business View	Fin. Weekly	Business View	Smart Money		Business Insiders	Steals and Deals	Business Insiders	Business View	Business Insiders	Business View
TNN 39	(3:00) Off Air						Speed World	Truckin' USA	Truck Power	Winners	Winston Cup	Motorsports Magazine
TNT 41	Ed's Father	Ed's Father	Fraggle Rock	Fraggle Rock	Popeye		Bugs Bunny and Pals		Movie: **Far Horizons** *C. Heston, F. MacMurray*			
TLC 45	Amer. South	Amer. South	Western Tradition	Western Tradition	Achievement	Paid Program					French in Action I	Conversemos
BET 46	(4:00) Paid Program		Paid Program				Bobby Jones Gospel		For the Record	Video Gospel	Campus Chal.	Our Voices
CSPAN 40	(4:30) Congress'l Hearing		Congress'l Hearing		Viewer Call-In		House Floor Debate or Public Policy Conference					
DISC 48	(3:00) Off Air						Monsters	House	Medical TV	Medical TV	Medical TV	Medical TV
SHOW 38	Movie: **Romeo and Juliet** *N. Shearer, L. Howard*					Owl TV	Kids TV	Dear Lovey Hart, I'm Desperate		Movie: **Steel Magnolias** *S. Field, D. Parton* (PG)		
DISN 65	Mousercise	Tree	Pooh Corner	Dumbo's Circus	Wuzzles	Darkwing Duck	Pound Puppies	Donald Duck Presents	Movie: **Hansel and Gretel**			Dorothy, Oz

INSULIN IS NOT A CURE FOR DIABETES. IT JUST KEEPS PEOPLE ALIVE UNTIL WE FIND ONE.

Support the Research of the American Diabetes Association

American Diabetes Association.

SUNDAY AFTERNOON JULY 7

© 1991 TV Listing Inc. Ft Worth, TX

	12 PM	12:30	1 PM	1:30	2 PM	2:30	3 PM	3:30	4 PM	4:30	5 PM	5:30
WFUM 2 29	Jerusalem On-Line	T'politics	D.C. Week	Wall Street Week	McLaughlin Group	Firing Line	Seniors Speak Out		Travels	Great Lakes	Minority Viewpoint	July 4th Gala
WJBK 2 (2)	Movie: **Quiet Man** *J. Wayne, M. O'Hara*				Movie: **Cattle Queen of Montana** *R. Reagan, B. Stanwyck*				PGA Golf: Central Western Open, final round (L)			
WDIV 4 (4)	Tennis (Cont.)						Golf: Celebrity Championship (L)					
WXYZ 7 (7)	Program Cont.	Spotlight on the News	To Be Announced								Bicycle Racing: Tour de France (T)	
CBET 9 (9)	(11:30) Best Years		Dreamseeker	Hymn Sing	Miller on Mozart				Sunday Arts Entertainment Magazine		Facts of Life	
WKBD 50 50	Star Trek: The Next Generation		Movie: **Airport '79: The Concorde** *G. Kennedy, A. Delon* (PG)				Movie: **Glitter Dome** *J. Garner, M. Kidder*				Growing Pains	Three's Company
WTVS 56 56	McLaughlin Group	Amer. Defense	Mich. Bus.	To Be Announced	Money World	Tony Brown	To Be Announced				On the Waterways	
WGPR 62 62	Business Rpt.	Insight	Home	With It	Yugoslav American TV		Home Buyers	Time of Sharing	Larry Jones	Church	Frederick K. Price	
WXON 20 20	Wonderful World of Disney		Wonderful World of Disney		Movie: **Six Weeks** *D. Moore, M. Moore* (PG)				What a Dummy	My Secret Identity	Mr. Belvedere	Out of This World
MTV 69	This Week in Rock	Rockumentary	Summer Party Countdown						Summer Party Countdown (Cont.)			
CNNII 43	CNN Headline News						CNN Headline News					
TWC 45	Weekend Update						Weekend Update					
VH-1 46	(10:00) Superstar Sunday		Superstar Sunday Tribute to Bruce (Cont.)						Superstar Sunday Tribute to Bruce (Cont.)			
ESPN 48	Program Cont.	Barber Saab Series	Auto Racing	Secrets of Speed	Senior PGA Golf: Kroger Classic, final round (L)				CART Racing: Budweiser Cleveland Grand Prix (T)			
PASS 49	Fitness	MuscleSport USA	Golf: Crosby Clambake (T)		To Be Announced						Pennant Chase	Sports Forum
AMC 52	(11:30) **Bride by Mistake** *L. Day*		Movie: **Bolero** *G. Raft, C. Lombard*				Movie: **Care Bears Movie** (G)			Movie: **Racket** *R. Mitchum, R. Ryan*		
MAX 53	(11:30) **Broken Arrow** *J. Stewart*		Movie: **Absolute Beginners** *P. Kensit, D. Bowie* (PG13)				Movie: **Seems Like Old Times** *G. Hagen, C. Chase* (PG)			(:45) **Dirty Dancing** *J. Grey, P. Swayze* (PG13)		
TMC 54	(11:00) **Dick Tracy** *W. Beatty* (PG)		Movie: **Absolute Beginners** *P. Kensit, D. Bowie* (PG13)				Movie: **Cobra** *S. Stallone, B. Nielsen* (R)			Movie: **Sinbad and the Seven Seas** *L. Ferrigno, J. Steiner*		
HBO 50	Movie Cont.	Bobby Kennedy: In His Own Words		Movie: **Witches** *A. Huston, M. Zetterling* (PG)			Movie: **Scrooged** *B. Murray, K. Allen* (PG13)				Movie: **Revenge Nerds III** *R. Carradine*	
WGN 60	(11:00) **Oklahoma Kid** *H. Bogart*		Wild, Wild West		This Week in Baseball	Major League Baseball						Twilight Zone
TBS 51	(10:35) **Marathon Man** *D. Hoffman* (R)		(:20) **Mr. Majestyk** *C. Bronson, A. Lettieri* (PG)					Planet	Major League Baseball			
FAM 59	Virginian			Wagon Train			Lancer		Gunsmoke		Bonanza	
LIFE 58	Physician	Fam. Practice	Internal Med.	OB/GYN Update	Physician	Cardiology Update	Dentistry Update	Internal Med.	Infectious	To Be Announced	To Be Announced	Clinical Advances
NICK 57	Wild and Crazy Kids	Clarissa	Fifteen	Welcome Freshmen	Treasure Island		Ivanhoe		Can't on TV	Make the Grade	Family Double Dare	Fifteen
USA 55	All American Wrestling		MacGyver		Movie: **Abducted** *D. Haggerty, R. Weiss*				Square Pegs	Dog House	Welcome Back	Swamp Thing
CNN 44	NewsDay	Science	NewsDay	News/ Moneyweek	News/Week in Review		News/World Report				EarlyPrime	Newsmkr Sun.
A&E 47	Stage: The Mozart Miracle		Pops Goes the Fourth						Movie: **Streets of Laredo** *M. Carey, W. Holden*			
CNBC 42	Smart Money		Talk Live			Dick Cavett	Real Story Update			Steals and Deals	Real Story Update	
TNN 39	Championship Rodeo		Bassmasters	Buckmasters	Bill Dance Outdoors	Hank Parker	American Sports Cavalcade			NHRA Today	Winston Cup	Winners
TNT 41	Movie Cont.	Movie: **Westward the Women** *R. Taylor, D. Darbel*					Movie: **Conagher** *S. Elliot, K. Ross*					The
TLC 45	American Spotlight	Paint With Pittard	State to Stats		University Lecture		Career Encounters	In Business	It's Your Business	Tennis	Fish'g Diary	Golf Digest
BET 46	Paid Program						Paid Program					
CSPAN 40	Program Cont.	Political Programming			Public Policy Conference						Public Policy Conference	
DISC 48	Movie: **Montezuma's Lost Gold**				Bill Burrud's Animal Odyssey		Survival		War Chronicles	Firepower	Sporting Life	Wild About Wheels
SHOW 38	Movie Cont.	Movie: **Greatest Show on Earth** *C. Heston, B. Hutton*					(:05) **Big Picture** *K. Bacon, M. Short* (PG13)				Movie: **Rocky V** *S. Stallone* (PG)	
DISN 65	Uncle Sam Magoo		Best of Walt Disney Presents		Hiroshima Maiden *S. Blakely*		Movie: **Born Free** *V. McKenna, B. Travers*			(:35) **Doctor Dolittle** *R. Harrison, S. Eggar*		

JOIN THE RED ARMY'S SPECIAL FORCES.

American Red Cross
Southeastern Michigan Chapter

Call 1-800-552-5466

SUNDAY PRIME TIME JULY 7

© 1991 TV Listing Inc. Ft Worth, TX

	6 PM	6:30	7 PM	7:30	8 PM	8:30	9 PM	9:30	10 PM	10:30
MTV	To Be Announced	This Week in Rock	Comedy	Liquid TV	Idiot Sox	Unplugged	Best of MTV Special Programming		120 Minutes	
CNNII	CNN Headline News						CNN Headline News			
VH-1	(4:00) Superstar Sunday		Superstar Sunday Tribute to Bruce (Cont.)						Superstar Sunday	
ESPN	(4:00) CART	Sports Center	Baseball Tonight		Major League Baseball. Chicago Cubs at St. Louis Cardinals. (L)					
PASS	ISWA Wrestling		World Grand Prix Motorcycle Racing		Big Wheel Power	Indy Car World	Motorsport Hour		D.I.R.T. Wk	Pit Road Wk
AMC	(4:30) Racket (Drama) 1951	MOVIE: Sheik (Silent) 1921. A sophisticated Englishwoman is abducted by a desert prince. *R. Valentino, A. Ayres*			MOVIE: Imitation of Life (Drama) 1934. A widow and her housekeeper become business tycoons, but they both suffer heartaches because of their daughters. *C. Colbert*				MOVIE: Dear Wife (Comedy) 1949 *W. Holden, J. Caulfield*	
MAX	(4:45) Dirty Dancing 1987	MOVIE: Abyss (Adventure) 1989. A team of deep-sea miners reluctantly agrees to aid the Navy on a rescue mission. *E. Harris, M. Mastrantonio* (PG13)					MOVIE: Crazy People (Comedy) 1990. A burned-out advertising executive creates honest ad campaigns. *D. Moore, D. Hannah* (R)		Forgotten One (Horror) 1990 (R)	
TMC	(4:30) Sinbad and the Seven Seas 1986	MOVIE: Nightflyers (Science Fiction) 1987. Scientists lease an ancient haunted spaceship. *C. Stewart, M. Praed* (R)			MOVIE: Spaced Invaders (Comedy) 1990. On Halloween, inept aliens intercept a radio broadcast about space invaders on Earth and decide to join the invasion. *R. Dano* (PG)				MOVIE: Dick Tracy (Adventure) 1990 *W. Beatty, M. Madonna* (PG)	
HBO	(5:00) Revenge Nerds II (Comedy)	MOVIE: Hometown Boy Makes Good (Comedy, ESP) 1990. A medical school dropout goes home, claiming to be a psychiatrist. *A. Edwards*			MOVIE: Days of Thunder (Drama, ESP) 1990. An ambitious race car driver finds love as he tries to recover from a near-fatal crash. *T. Cruise, N. Kidman* (PG13)				Dream On. (Season Premiere) Martin falls for a lovely actress	
WGN	Wild, Wild West		NAACP Act-So Awards. Host: Holly Robinson		MOVIE: Johnny Rocco (Adventure) 1958. A boy's life is endangered after he sees a motorcycle policeman killed. *R. Eyar, S. McNally*				News	(:40) Instant Replay
TBS	(4:00) Major League Baseball	(:45) Wrestling	MOVIE: Rose and the Jackal (Biographical Drama) 1990. Amid the Civil War, Unionist Allan Pinkerton of the Secret Service falls in love with a Southern woman. *C. Reeve*				National Geographic Explorer. Selva Verde: Great Camel Race; Trouble with Gooney Birds; Peril on the Reef; Destroyers.			
FAM	Big Brother Jake. Twin Pecs	Maniac Mansion	Rin Tin Tin, K-9 Cop	Black Stallion. Killer	Bordertown. Roaring Days	Zorro. The Don's Dilemma	Charles Stanley		Changed Lives	John Ankerberg
LIFE	Anxiety	Gusto Trial	Milestones	Milestones in Medicine	Internal Med	Fam Practice	Cardiology Update	Internal Med	OB/GYN Update	Fam Practice
NICK	Wild and Crazy Kids	Clarissa Explains It All	Inspector Gadget	Looney Tunes	Looney Tunes	Bewitched	Donna Reed. Trees	Mr. Ed. The Dragon Horse	My Three Sons	Patty Duke. Block That Statue
USA	Murder, She Wrote. Murder at a Lake Resort		MOVIE: Matters of the Heart (Drama) 1990. A famous pianist learns she is dying of cancer. *J. Seymour, C. Gartin*				Counterstrike. The team battles a secret society.		Equalizer. McCall protects a mayor.	
CNN	SportsWeek	In Business	World Today	Sports Sun	PrimeNews		News/Week in Review		World News	
A&E	Living Dangerously. The tundra wolf stalks his prey.		Unknown War. Hitler invades Russia.		Gettysburg. The Confederate and the Union troops clash.		Birth of Europe. The ice retreats.		An Evening at the Improv. Host: Rick Overton.	
CNBC	(5:00) Real Story	Dick Cavett	McLaughlin		Talk Live			Dick Cavett	Talk Live	
TNN	Truckin' USA	Motorsports Magazine	American Sports Cavalcade. NASCAR Winston Cup competition from Dover, Del.			NHRA Today	Inside Winston Cup Racing	Bill Dance-Outdoors	Bassmasters	Celebrity Outdoors
TNT	(5:30) MOVIE: Professionals (Drama) 1966. Soldiers of fortune are hired to rescue a millionaire's abducted wife. *B. Lancaster, L. Marvin*				MOVIE: Once Upon a Time in the West (Western) 1969. Gunslingers fight for possession of a tract of water-rich land located along the route of the new transcontinental railroad. *C. Bronson, H. Fonda* (PG)					
TLC	Fitness Kids	Fun With Oil	American Spotlight	Fun and Games	Icebreaker: Life in the Soviet Union		Earthscope. Brazil's Valley of Death		Masters Tech	College USA
BET	Paid Program						Bobby Jones Gospel		For the Record	Video Gospel
CSPAN	(5:00) Public Policy Conference				Booknotes. Donald Ritchie (author)		Question Time	Political Programming	Public Policy Address	
DISC	Wild Things. A Flight of Deer		Best of the BBC		Nature of Things. Next Year's Model		Crested Serpent		Search for Mengele	
SHOW	(5:00) MOVIE: Rocky (Drama) 1976 *S. Stallone, T. Shire* (PG)		MOVIE: Steel Magnolias (Comedy Drama) 1989. The women of a small Southern town meet at the local beauty parlor to discuss news, rumors and life in general. *S. Field, D. Parton*				MOVIE: Raw Deal (Adventure Drama) 1986. An ex-CIA agent wreaks havoc on the mob to get his job back. *A. Schwarzenegger, K. Harrold* (R)			
DISN	(4:35) MOVIE: Doctor Dolittle (Musical Fantasy) 1967 *R. Harrison*		MOVIE: Festival of Folk Heroes (Fantasy) 1983. Casey at the Bat; Pecos Bill; Johnny Appleseed (Animated)			Bill Cosby in Aesop's Fables	Mary Martin in the Sound of American Musicals. Rodgers and Hammerstein's musicals are featured.		Diary of Anne Frank 1959	

SUNDAY PRIME TIME JULY 7

© 1991 TV Listing Inc. Ft Worth, TX

	6 PM	6:30	7 PM	7:30	8 PM	8:30	9 PM	9:30	10 PM	10:30
WFUM	(5:30) July 4th Gala. From the Gerald R. Ford Museum.		Mystery! An editor is sued for libel. (Pt 2)		Evening at Pops. Host: Beatrice Arthur.		Masterpiece Theatre. Tiberius takes the Emperor's throne.		Infinite Voyage. Scientists use athletes as living laboratories.	
WJBK	News	CBS News	60 Minutes		Sunday Dinner	All in the Family	Murder, She Wrote. A wooden dummy is missing. (R)		Trials of Rosie O'Neill. A client misunderstands. (R)	
WDIV	News	NBC News	C. Everett Koop. The future of medicine.		Expose	Real Life With Jane Pauley	Noble House (Pt 1 of 4) (Drama) 1988. Noble House becomes the takeover target of an American conglomerate. *P. Brosnan*			
WXYZ	News	ABC News	Life Goes On. Corky learns a lesson in life. (R)		Funny Videos	MOVIE: A View to a Kill (Adventure) 1985. Bond fights a Nazi-bred monster who aims to destroy California. *R. Moore, T. Roberts* (PG)				
CBET	Bonanza		Road to Avonlea. Janet and Alec go on a trip.		MOVIE: Challengers (Drama) 1990. A 12-year-old girl finds adventure when she disguises herself as a boy and joins The Challengers, an all-male club of young explorers. *G. Zamprogna, M. Smits*					
WKBD	Head of the Class	Family Ties	True Colors	Parker Lewis	In Living Color	Get a Life	Married... With Children	COPS	News	Sports Extra
WTVS	New Explorers	To Be Announced	Nature of Things		Evening at Pops. Host: Beatrice Arthur.		Masterpiece Theatre. Tiberius takes the Emperor's throne.		Infinite Voyage. Scientists use athletes as living laboratories.	
WGPR	(:15) Temple of Deliverance	Insight	Middle East TV		W.V. Grant	Jack Van Impe	John Ankerberg	Insight	Hope of Israel	Day of Discovery
WXON	Mama's Family	It's a Living	21 Jump Street		Super Force. Of Human Bondage	Dracula: The Series. The Boffin	New Adam-12		New Dragnet	Paid Program

SUNDAY LATE NIGHT JULY 7

© 1991 TV Listing Inc. Ft Worth, TX

	11 PM	11:30	12 AM	12:30	1 AM	1:30	2 AM	2:30
MTV	(10:00) 120 Minutes		Rockumentary	Earth to MTV	Music Videos			
CNNHEAD	(9:00) CNN Headline News		CNN Headline News					
TWC	(9:00) Week Ahead		Tomorrow's Outlook				Pacific Outlook	
VH-1	Flix	Stand-Up Spotlight		Superstar Sunday Tribute to Bruce (Cont.)				
ESPN	SportsCenter		Baseball Tonight		American Muscle Magazine		SportsCenter	
PASS	Motorcycle Racing		Off Air					
AMC	(Cont)	Movie: Racket *R. Mitchum, R. Ryan*				Movie: Sheik *R. Valentino, A. Ayres*		
WFUM	Adventure		Off Air					
MAX	(10:30) Forgotten One		(:10) Survival Quest *L. Henriksen*			(:40) Richard Pryor Live		
TMC	(Cont)	(:45) Ministry of Vengeance *J. Schneider, G. Kennedy*				Movie: Anguish *Z. Rubinstein, M. Lerner*		
HBO	Movie: Vital Signs *A. Pasdar, D. Lane*			(:45) Rape		(:35) Full Metal Jacket *M. Modine*		
WJBK	News	Night Court	Newhart	Jesse Jackson		(:45) Missing	(:15) Maude	(:45) Cahill:
WDIV	News	Sports Final	Magnum, p.i.		Paid Program		News	Movie
WXYZ	(:05) News	(:35) Sport	Roggin's	Memories	Siskel & Ebert	It's Showtime at the Apollo		Night Flight
CBET	CBC News	(:35) Movie	(:05) Escape to Love *C. Perryman*			(:35) Off Air		
WKBD	M*A*S*H	M*A*S*H	Kenneth Copeland		World Vision		Sunday Comics	
WTVS	Mrs. Noah	Wild America	Nature of Things		Evening at Pops		To Be Announced	
WGPR	Late Night		Off Air					
WXON	Sledge	All Family	It's a Living	Movie: Access Code *M. Landau, M. Carey*			Movie: Lies *A. Dusenberry*	
WGN	Monsters	Medical Story		Movie: By Dawn's Early Light *P. Boothe, R. Mornay*				Darkside
TBS	Network Earth	Paid Program		World Tom'w	Paid Program			
FAM	John Osteen	Winning Walk	Larry Jones	Paid Program				
LIFE	Physician	Brief Summary of Prescribing Information		Off Air				
NICK	Dobie Gillis	Hitchcock	Paid Program				Dragnet	Donna Reed
USA	Miami Vice		Hollywood	Paid Program				
CNN	Sports Nite	In Business	News/World Report Final Edition					Sports Nite
A&E	Caroline's Comedy Hour		Gettysburg		Birth of Europe		An Evening at the Improv	
CNBC	(Cont)	Dick Cavett	McLaughlin		Talk Live			Dick Cavett
TNN	Road Test	Truckin' USA	Truck Power	Winston Cup	NHRA Today	Winners	Championship Rodeo	
TNT	(Cont)	(:45) The Star *H. Fonda, A. Perkins*				(:45) Camp	(:15) Ride, Vaquero	
TLC	Icebreaker		France Panorama		W. Tradition	All About TV	Personal Achievement	
BET	Paid Program						Paid Program	
CSPAN	Booknotes		Question Time	Political	Congressional Hearing or Public Policy Conference			
DISC	Wings		Best of the BBC		Crested Serpent		Search for Mengele	
SHOW	Comedy Club	Movie: Howling IV: The Original Nightmare			(:05) Cadillac Man *R. Williams, T. Robbins*			
DISN	(10:30) Diary of Anne Frank *J. Schildkraut*				Movie: Blithe Spirit *R. Harrison, C. Cummings*			

Nite Owl listings, 2:30 am to 6 am start on page 28

NIGHT OWL LISTINGS
FROM 2:30 am to 6:00 am

MONDAY July 1

2:30 A SportsCenter
9 MOVIE: The Forbidden Street (Drama, 1949) An upper-class woman marries an impoverished art teacher. Maureen O'Hara, Dana Andrews.
18 Sports LateNight

3:00 A Up Close
9 MOVIE: The Bear (Adventure, 1989) An orphan bear cub is befriended by a wounded Kodiak bear. Jack Wallace, Tchéky Karyo. PG
29 56 A More Perfect Union: America Becomes a Nation The events that led to the creation of the United States are examined.

3:05 31 MOVIE: The Harrad Experiment (Drama, 1973) Students experiment in coeducational living at an Eastern university. James Whitmore, Tippi Hedren. R
MOVIE: Rooftops (Drama, 1989) Violence erupts after a drug dealer seeks new teenage clients. Jason Gedrick, Troy Beyer. R

3:25 31 MOVIE: Out on Bail (Action Drama, 1988) A small town is gripped in a web of drugs and corruption. Robert Ginty, Kathy Shower. R

3:30 A Fishin' Hole
31 MOVIE: Captain Apache (Adventure, 1971) A landowner plans to start a war by dressing his men as Indians. Lee Van Cleef, Carroll Baker. PG

4:00 A Jimmy Houston Outdoors
42 43 MOVIE: Molly & Me (Comedy, 1945) An actress works as a housekeeper for a member of Parliament. Gracie Fields, Monty Woolley.
25 26 MOVIE: Dr. Who and the Daleks (Science Fiction, 1966) An inventor is accidentally transported from Earth in a time machine. Peter Cushing, Roy Castle.
30 MOVIE: Word of Honor (Drama, 1981) A small-town journalist refuses to compromise his principles. Karl Malden, Rue McClanahan.
35 MOVIE: Rattle of a Simple Man (Comedy, 1964) A timid bachelor bets he can go home with a nightclub hostess. Harry H. Corbett, Diane Cilento.

4:10 31 MOVIE: Homer and Eddie (Comedy Drama, 1989) An asylum escapee and a simple-minded hitchhiker meet on the road. James Belushi, Whoopi Goldberg. R

4:30 A Offshore Powerboat Racing From New Orleans (R)
9 MOVIE: My Wife's Best Friend (Comedy Drama, 1952) A husband and wife admit their wrongdoings when their plane fails. Anne Baxter, Macdonald Carey.
35 MOVIE: Christmas in July (Comedy, 1940) Believing he has won a contest, a man goes on a wild shopping spree. Dick Powell, Ellen Drew.

4:35 60 MOVIE: Susan and God (Comedy, 1940) A wife, wrapped up in religion, almost loses her husband and daughter. Joan Crawford, Fredric March.

4:45 48 MOVIE: The Quest (Western, 1976) Two brothers search for their long-lost sister. Tim Matheson, Kurt Russell.

5:10 21 Battered (ESP) The people involved in the cycle of domestic violence are examined.

TUESDAY July 2

2:30 A Surfer Magazine
35 MOVIE: The Underachievers (Drama, 1987) An athlete poses as a night-school student to expose a drug ring. Edward Albert, Barbara Carrera. R

18 Sports LateNight
35 Golf Digest

2:35 35 MOVIE: Loverboy (Romantic Comedy, 1989) A pizza-delivery boy's life gets complicated by lonely women. Patrick Dempsey, Kate Jackson. PG13

3:00 A Up Close
48 MOVIE: My Man Godfrey (Comedy, 1936) Two wealthy madcap sisters take on a vagrant as their butler. William Powell, Carole Lombard.
35 MOVIE: The UFO Incident (Adventure, 1975) A man and woman claim they were captured by aliens. James Earl Jones, Estelle Parsons.
35 MOVIE: The Hucksters (Romantic Drama, 1947) A veteran battles corruption in the advertising industry. Clark Gable, Deborah Kerr.

3:05 21 MOVIE: Without Warning: The James Brady Story (Biographical Drama, ESP, 1991) Jim Brady and his family endure a 10-year struggle with tragedy. Beau Bridges, Joan Allen.

3:30 A IMSA GTP Racing Camel Continental VIII from Watkins Glen, N.Y. (R)
9 MOVIE: The Big Broadcast (Musical Comedy, 1932) A radio crooner becomes the idol of thousands of teenagers. Bing Crosby, Kate Smith.

4:00 21 MOVIE: Extreme Prejudice (Action ESP, 1987) The girlfriend of a Texas Ranger is kidnapped by a drug dealer. Nick Nolte, Powers Boothe. R
42 43 MOVIE: Port of New York (Drama, 1949) A government agent poses as a smuggler to infiltrate a drug ring. Scott Brady, Yul Brynner.
25 26 MOVIE: Kim (Pt 1 of 2) (Adventure, 1984) A young Indian boy finds adventure in 1880s India. Peter O'Toole, Bryan Brown.
35 MOVIE: Will: G. Gordon Liddy (Docudrama, 1982) An FBI agent plays a role in the Watergate Scandal. Robert Conrad, Kathy Cannon.
35 MOVIE: West of Zanzibar (Drama, 1955) A game warden catches an ivory-poaching gang with the aid of natives. Anthony Steel, Orlando Martini.

4:15 35 MOVIE: The Dog Who Stopped the War (Drama, 1986) Fighting between two rival children's gangs is stopped by a dog. Cedric Jourde, Julien Elie. G

4:35 60 MOVIE: Sinbad and the Seven Seas (Adventure, 1986) Sinbad tries to recover sacred gems needed to banish evil. Lou Ferrigno, John Steiner. PG13

5:00 9 MOVIE: Big Broadcast of 1936 (Musical, 1935) A radio-station director is saved from bankruptcy. Jackie Oakie, Ethel Merman.

WEDNESDAY July 3

2:30 A SportsCenter
18 Sports LateNight

3:00 A Up Close
35 MOVIE: A Summer Story (Drama, 1988) An upper-class Londoner falls in love with a farm girl. James Wilby, Imogen Stubbs. PG13
48 MOVIE: Frankenstein: The True Story (Horror, 1973) Dr. Frankenstein creates the perfect male and female. Michael Sarrazin, James Mason.

3:05 31 MOVIE: The Naked Kiss (Drama, 1964) A reformed prostitute is jailed for murdering her wealthy fiance. Constance Towers, Anthony Eisley.

3:15 31 MOVIE: Madame Curie (Drama, 1944) The tragic life of the famous scientist is portrayed. Greer Garson, Walter Pidgeon.

3:30 A High School Swimming Allstate/NISCA Invitational from Winnetka, Ill. (T)
9 MOVIE: The Invisible Man Returns (Mystery, 1940) A man borrows the secret of invisibility to track down a murderer. Cedric Hardwicke, Vincent Price.

3:40 31 MOVIE: After Midnight (Horror, 1989) A student humiliated by a professor returns to class with an ax. Jillian McWhirter, Pamela Segall. R

4:00 48 42 MOVIE: Tulsa (Drama, 1949) A woman's newfound wealth jeopardizes her chances for happiness. Susan Hayward, Robert Preston.
25 26 MOVIE: Kim (Pt 2 of 2) (Adventure, 1984) A young Indian boy finds adventure in 1880s India. Peter O'Toole, Bryan Brown.
60 MOVIE: Search and Destroy (Adventure, 1981) A South Vietnamese soldier seeks revenge against two American GIs. Perry King, Tisa Farrow.
37 MOVIE: Frenchman's Creek (Adventure, 1944) An English lady falls in love with a French pirate. Joan Fontaine, Basil Rathbone.
50 MOVIE: The Crimson Pirate (Adventure, 1952) A pirate captain captures a ship laden with ammunition. Burt Lancaster, Nick Cravat.

4:10 21 MOVIE: Down the Drain (Comedy Drama, 1990) A hotshot lawyer inducts his clients into his criminal gang. Andrew Stevens, Teri Copley. R

4:30 A Women's Pro Beach Volleyball From Manhattan Beach, Calif. (R)

4:40 35 MOVIE: Professor Popper's Problems (Adventure, 1974) An experimental potion causes a professor and his student to shrink. Charlie Draker, Milo O'Shea.

4:45 9 MOVIE: Go West, Young Man (Comedy, 1936) A movie star encounters adventures on a personal appearance tour. Mae West, Warren William.

5:00 9 MOVIE: King Kong (Adventure, 1933) A giant ape from a tropical island is unleashed on New York City. Fay Wray, Bruce Cabot.

5:10 37 MOVIE: Earth vs. the Spider (1958) A monstrous arachnid terrifies and terrorizes a small town. Ed Kemmer, Gene Persson.

THURSDAY July 4

2:30 A SportsCenter
56 July 4th Gala The U.S. Army Field Band performs an evening of patriotic music.
18 Sports LateNight

3:00 A Up Close
37 MOVIE: Heavy Metal (Fantasy, 1981) A series of stories explores the nature of evil. (Animated) R
60 MOVIE: Look Who's Talking (Comedy, 1989) A woman looks for a man who will be a good father for her baby. John Travolta, Kirstie Alley. PG13

3:10 31 MOVIE: Love and Passion (Romance, 1987) In 1947, a married couple finds lovers from their past. Nicolas Warren, Francesca Dellera. R

3:30 A AMA Motocross From Louisville, Ky. (R)

3:40 31 MOVIE: Cool Blue (Drama, 1988) A painter tries to find the woman he met and fell in love with. Woody Harrelson, Ely Pouget. R

4:00 48 42 MOVIE: Gun Moll (Drama, 1949) An assistant district attorney searches for a journalist's killer. Franchot Tone, Jean Wallace.
50 MOVIE: Joyous Sound (Adventure, 1972) A deaf girl undergoes surgery in the hope of recovering her hearing. Larry Pennell, Pamelyn Ferdin.
30 MOVIE: Agatha Christie's Sparkling Cyanide (Mystery, 1983) A wedding party is interrupted by a string of murders. Anthony Andrews, Deborah Raffin.
35 MOVIE: Li'l Abner (Comedy, 1940) Li'l Abner Yokum pursues the lovely Daisy Mae. Granville Owen, Martha O'Driscoll.
MOVIE: Abraham Lincoln (Biographical Drama, 1930) Abraham Lincoln fights to preserve the Union. Walter Huston, Una Merkel.

4:15 31 MOVIE: Carefree (Musical Comedy, 1938) A lawyer's fiancee refuses to marry him until she is also a lawyer. Fred Astaire, Ginger Rogers.

4:30 A International Outboard Grand Prix From Augusta, Ga. (R)

4:35 9 MOVIE: The Blue Lagoon (Drama, 1980) Two children, shipwrecked on a South Sea island, grow to maturity. Brooke Shields, Christopher Atkins. R

4:40 60 MOVIE: The Adventures of Milo and Otis (Adventure, 1990) A dog and a kitten have many adventures during a long journey. G

4:45 31 MOVIE: It! The Terror From Beyond Space (Science Fiction, 1958) A spaceship returns from Mars bearing a monstrous stowaway. Marshall Thompson, Shawn Smith.

5:00 9 MOVIE: 7 Women from Hell (Drama, 1961) A group of women is imprisoned in a Japanese concentration camp. Patricia Owens, Denise Darcel.

5:05 56 American Dream Children give their ideas on what America means to them.

5:15 21 Bobby Kennedy: In His Own Words Home movies and rare interviews profile the politician.

FRIDAY July 5

2:30 9 MOVIE: The Duellists (Drama, 1977) Two men continually meet, but each meeting ends in a duel. Keith Carradine, Harvey Keitel. PG
18 Sports LateNight
31 MOVIE: Dealers (Drama, 1989) An American businesswoman becomes a dealer in the London money market. Rebecca De Mornay, Paul McGann. R

3:00 A Up Close
35 MOVIE: An Innocent Man (Drama, 1989) A mild-mannered mechanic is framed by two narcotics officers. Tom Selleck, F. Murray Abraham. R
7 MOVIE: Silver City Bonanza (Western, 1950) A cowboy sets out to track down the murderer of a blind man. Rex Allen, Mary Ellen Kay.
31 MOVIE: Screamers (Horror, 1981) A deranged scientist creates a race of half-human aquatic monsters. Barbara Bach, Richard Johnson. R
35 MOVIE: Lust in the Dust (Comedy, 1985) A saloon girl moves to Chili Verde and finds romance. Tab Hunter, Lainie Kazan. R
39 MOVIE: Pete's Dragon (Fantasy, 1977) An orphan runs away with his dragon friend. Helen Reddy, Mickey Rooney. G

3:15 37 MOVIE: Tropical Snow (Drama, 1986) A desperate Columbian couple smuggles drugs into the United States. Madeline Stowe, David Carradine. R

3:30 A Road Race of the Month Cleveland 10k and Marathon (R)
7 MOVIE: Tex (Drama, 1982) Two adolescent brothers in rural Oklahoma grow up without parents. Matt Dillon, Jim Metzler. PG

NIGHT OWL LISTINGS
FROM 2:30 am to 6:00 am

3:50 31 MOVIE: Road House (Action Drama, 1989) A quiet bouncer turns a rough nightclub into a decent place. Patrick Swayze, Ben Gazzara. R

4:00 A Senior PGA Golf Kroger Classic, 1st round from Cincinnati (R)
42 MOVIE: Hollow Triumph (Suspense, 1948) An ex-convict murders a doctor and assumes his identity. Paul Henreid, Joan Bennett.
20 MOVIE: Wonder of It All (Documentary, 1974) Rare animals are captured on film in their natural habitats. Les Biegel. G
30 MOVIE: Firebird 2015 A.D. (Drama, 1981) Renegade drivers are not stopped by the capital crime of drag racing. Darren McGavin, Doug McClure.
MOVIE: Between the Lines (Drama, 1977) Friends unite to save a newspaper from a corporate takeover. John Heard, Jeff Goldblum. R

4:05 31 Steve Winwood: Roll With It Steve Winwood plays to a packed house at the Royal Albert Hall.

4:25 31 MOVIE: Harem Girl (Comedy, 1952) A secretary takes a princess' place. Joan Davis, Peggy Castle.

4:30 9 MOVIE: The Thing (Science Fiction, 1951) An alien from another world terrorizes an arctic research station. Kenneth Tobey, Margaret Sheridan.

4:45 31 MOVIE: Riding the Edge (Adventure, 1989) A teenager tries to rescue his scientist father from terrorists. Raphael Sbarge, Catherine Mary Stewart. R

5:00 60 MOVIE: Fighting Frontiersman (Western, 1936) A cowboy finds action and adventure on the frontier. William Boyd.
35 7 MOVIE: Heart of the Golden West (Western, 1942) A Western hero protects ranchers from unfair shipping charges. Roy Rogers, Gabby Hayes.
35 MOVIE: Charlie Chan in London (Mystery, 1934) Charlie Chan works with Scotland Yard to catch a gang of crooks. Warner Oland, Ray Milland.

5:05 31 Heartbreak Winner A figure skater is stricken with juvenile rheumatoid arthritis.

SATURDAY July 6

2:30 A Motoworld
18 Sports LateNight
31 MOVIE: Catlow (Western, 1971) An outlaw tries to hijack a mule train carrying $2 million in gold. Yul Brynner, Richard Crenna. PG

2:45 31 MOVIE: Watchers II (Horror, 1990) A man's dog is pursued by an intelligent but evil genetic mutant. Marc Singer, Tracy Scoggins. R

3:00 A Inside the Senior PGA Tour
30 MOVIE: Braddock: Missing in Action III (Action, 1988) Braddock returns to Vietnam to rescue his wife, son and orphans. Chuck Norris, Aki Aleong. R
30 MOVIE: Cameron's Closet (Horror, 1989) A scientist's telekinetic son has a deadly monster in his closet. Cotter Smith, Mel Harris. R
48 50 NWA World Wide Wrestling
48 42 MOVIE: The Guinea Pig (Drama, 1948) A brash boy from a poor family wins a scholarship to a private school. Sheila Sim, Richard Attenborough.
35 MOVIE: Bloodspell (Horror, 1988) A troubled teen inherits telekinetic skills from his evil father. Anthony Jenkins, Alexandra Kennedy. R

3:30 A Senior PGA Golf Kroger Classic, 2nd round from Cincinnati (R)
9 MOVIE: Love Nest (Comedy, 1951) A couple buys a chaotic apartment house. June Haver, William Lundigan.
20 7 MOVIE: Rodeo King and the Senorita (Western, 1951) A series of accidents prevents a Western star from joining a rodeo. Rex Allen, Mary Ellen Kay.

3:50 31 MOVIE: Next of Kin (Action, 1989) A Chicago policeman seeks revenge for his brother's murder. Patrick Swayze, Adam Baldwin. R

4:00 30 29 MOVIE: The Mae West Story (Biographical Drama, 1982) Mae West, the legendary actress who built her stardom on sex. Ann Jillian, James Brolin.
30 MOVIE: Call of the South Seas (Drama, 1944) U.S. fugitives in the South Seas work against the natives. Janet Martin, Allan Lane.
37 MOVIE: Meet John Doe (Drama, 1941) A corrupt politician hires a naive man to lead a nationwide campaign. Gary Cooper, Barbara Stanwyck.
45 MOVIE: North Avenue Irregulars (Comedy, 1979) Ladies of the church help blow the whistle on a gambling syndicate. Edward Herrmann, Barbara Harris. G

4:25 31 MOVIE: Radio Days (Drama, 1987) An ordinary American family relies on fantasies to escape monotony. Mia Farrow, Dianne Wiest. PG

4:30 21 MOVIE: Witchery (Horror, 1988) Three people are stranded on an island with a murderous satanic cult. David Hasselhoff, Linda Blair. R

4:45 60 MOVIE: Duck Soup (Comedy, 1933) Prime Minister Rufus T. Firefly declares war on a neighboring kingdom. Groucho Marx, Harpo Marx.
35 MOVIE: Lawless Valley (Western, 1939) A cowboy is sent to prison on false charges. George O'Brien, Kay Sutton.

5:00 48 42 MOVIE: Idaho (Western Romance, 1943) An Idaho Ranger helps a former thief create a ranch for homeless boys. Roy Rogers, Harry J. Shannon.
30 MOVIE: Hell on Devil's Island (Mystery, 1957) A writer uncovers an illegal mine operation in Devil's Island prison. Helmut Dantine, William Talman.
18 Sports LateNight

5:30 A Inside the PGA Tour
9 MOVIE: Kitty Foyle (Drama, 1940) A self-reliant career woman copes with her troubled love life. Ginger Rogers, Dennis Morgan.

5:40 37 MOVIE: Why Me? (Comedy, 1989) Two bumbling safecrackers steal a ring with strange powers. Christopher Lambert, Christopher Lloyd. R

SUNDAY July 7

2:30 18 Sports LateNight

2:45 35 7 MOVIE: Cahill: U.S. Marshal (Western, 1973) Marshal Cahill learns his two sons are involved in a bank robbery. John Wayne, George Kennedy. PG

2:50 31 MOVIE: Family Business (Comedy, 1989) A roguish thief enlists his son and grandson for a big job. Dustin Hoffman, Sean Connery. R

3:00 60 MOVIE: Imitation of Life (Drama, 1934) Two female roommates encounter heartaches because of their daughters. Claudette Colbert, Warren William.
50 MOVIE: Cobra (Adventure, 1986) A cop is assigned to protect a witness from a murderous cult. Sylvester Stallone, Brigitte Nielsen. R
35 56 Masterpiece Theatre Tiberius ascends the throne as Emperor after the

NIGHT OWL LISTINGS

FROM 2:30 am to 6:00 am

death of Augustus.

(2) MOVIE: Doctor Dolittle (*Musical Fantasy*, 1967) A doctor who loves animals searches for the Great Pink Sea Snail. *Rex Harrison, Samantha Eggar.*

3:06 **(2) MOVIE: Shadowzone** (*Horror*, 1989) Scientists unleash a hideous life-form after an experiment goes awry. *Louise Fletcher, David Beecroft.* 'R'

3:30 **(2) Saturday Night Thunder** Midgets from Indianapolis (R)

3:35 **(2) MOVIE: Enemies, a Love Story** (*Comedy Drama*, 1989) A hapless man becomes caught between his mistress and his two wives. *Ron Silver, Anjelica Huston.* 'R'

4:00 **(2) (5) Nova**

(5) (9) MOVIE: Champions of Justice (*Western*, 1955) Champions of justice are framed for murder by a band of outlaws. *Clayton Moore, Jay Silverheels.*

(5) MOVIE: Return of the Man From U.N.C.L.E. (*Drama*, 1983) Two secret agents come out of retirement to battle their archenemy. *Robert Vaughn, David McCallum.*

(5) WCW Main Event

(5) MOVIE: Ali Baba and the Forty Thieves (*Fantasy Adventure*, 1942) The orphan prince Ali is adopted by Old Baba, the chief of thieves. *Jon Hall, Maria Montez.*

4:15 **(5) MOVIE: Fort Defiance** (*Western*, 1951) Personal relationships are tested during a Navajo attack on the fort. *Dane Clark, Ben Johnson.*

4:30 **(2) MOVIE: Nightflyers** (*Science Fiction*, 1987) Scientists lease an ancient haunted spaceship. *Catherine Mary Stewart, Michael Praed.* 'R'

4:35 **(2) MOVIE: Fatal Mission** (*Action*, 1990) A CIA agent is assigned to assassinate a Vietnamese general. *Peter Fonda, Nia Carrera.* 'R'

5:00 **(2) MOVIE: Dear Wife** (*Comedy*, 1949) A girl upsets a town's political machine during a Senate election. *William Holden, Joan Caulfield.*

(2) Sports LateNight

5:15 **(2) Dear Lovey Hart, I'm Desperate** A girl learns about responsibility when she writes an advice column.

5:30 **(2) SportsCenter**

CROSSWORD PUZZLE

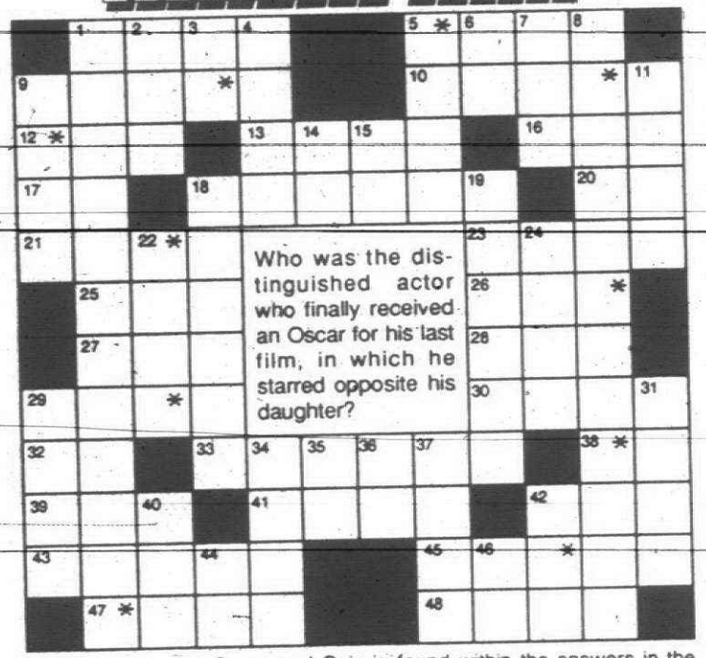

The answer to the Crossword Quiz is found within the answers in the puzzle. To find the answer, unscramble the letters noted with asterisks within the puzzle.

ACROSS
1. Sheriff Andy Taylor's boy
5. Whine and complain
9. Used up
10. __ __ *World Turns*
12. Fleming or Linkletter
13. Chastity's mom
16. *Streets of __ Francisco*
17. Caroline Ingalls, to Laura
18. Comedy set in Boston
20. Angie Dickinson's state of birth: abbr.
21. John __ *of WIOU*
23. *__ Brinker or The Silver Skates*
25. Top-rated mini-series *The Winds of __*
26. In the past
27. Not-too-popular govt. agency
28. *__ Silent, Run Deep*; 1958 Clark Gable film
29. __ __ way; not at all
30. Heating chamber
32. Initials for Fox or Feldman
33. *Face the __*
38. "__ unto others..."
39. Paid athlete
41. Haziness
42. Cub scout unit
43. Taste or touch
45. "Now I lay me down to sleep; __ __ the..."
47. Story
48. Actor David

DOWN
1. Talk show hostess (2)
2. Dreyfus, for the Westons
3. *__ the Heat of the Night*
4. Engrave
5. Jamie of *M*A*S*H*
6. *Just the Ten of __*
7. Sesame & Wall: abbr.
8. Drama about an attorney (2)
9. Houston and others
11. Finishes
14. Pronoun
15. Insigne for Estevez
18. Johnny __
19. Rosie O'Neill's portrayer
22. Deserve
24. Water: Sp.
29. Mischievous kids
31. Danza or Bennett
34. Deacon Frye's show
35. La-do connection
36. *The Price __ Right*
37. Singer Redding
40. Stop __ __ dime
42. Joanne of the movies
44. Jr.'s dad
46. O'Toole's monogram

Solution
Henry Fonda

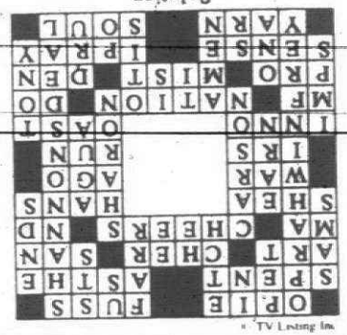

TV Listing Inc.

VALUE PLUS!



Men's Leather Half Soles & Rubber Heals
$24.95
Ladie's Dowel Lifts
$3.00/Pair
All shoes are shined when repaired
Some work may be extra
Liberty Street™ Shoe Repair
157 Liberty • Old Village • Plymouth
451-1233

BITS AND PIECES

Bill Murray hopes to make his mark with 'Mad Dog Glory'

Bill Murray will star in his first dramatic role since 1984's *The Razor's Edge*, for which he received less than rave reviews. Now, Murray joins the cast of *Mad Dog Glory*, produced by Martin Scorsese and co-starring Robert De Niro. De Niro plays an introverted Chicago cop who saves the life of loan shark Murray. In return, Murray gives De Niro the gift of a woman for one week.



Bill Murray in *The Razor's Edge*

Credit is due to all the performers, engineers, etc., involved in *For Our Children*, a benefit album for the Pediatric AIDS Foundation. Highlights include Bob Dylan's "This Old Man," Paul McCartney's "Mary Had a Little Lamb" and Stephen Bishop's "Davy Crockett." The first single and video from the project is a rousing new reworking of "Itsy Bitsy Spider" by rock legend Little Richard. Other artists include Meryl Streep, Barbra Streisand, Elton John and Paula Abdul.

Danny Aiello has been cast in the title role of *Ruby*, a big-screen drama being filmed in Dallas. The film tells the story of local nightclub owner Jack Ruby, who shot suspect Lee Harvey Oswald five days after the assassination of John F. Kennedy.

Larry King and his wife, Julie, are giving their marriage a second chance. The pair are withdrawing divorce proceedings from courts in Philadelphia and Virginia. They have been married more than one-and-a-half years.

Canadian record collector Gord Erickson paid $13,500 for a CD of Prince's *Black Album*. Only 25-30 copies of the album were pressed when Prince canceled the release of the album, written during a dark period of the artist's life.



Elvira (aka Cassandra Peterson) camps it up in *Elvira: Mistress of the Dark*, Friday on CBS.



Richard Mulligan balances practicing medicine and looking for romance in *Empty Nest*, Saturdays on NBC.

TRIVIA, ETC.

Bodega Bay? Hmmmm....

By Steven Alan McGaw

Questions:

1. Name the Hitchcock classic set in Bodega Bay, Calif.
2. Lee J. Cobb played a crooked union boss in the film *On The Waterfront*. What was the character's name?
3. In the film *Midnight Cowboy*, how much did Brenda Vaccarro pay Joe Buck (Jon Voight) for services rendered?
4. In the landmark '60s series *Julia*, who played Julia's physician boss? (Bonus: What was the good doctor's name?)
5. Lauren Bacall did not do her own singing in the film classic, *To Have and Have Not*. Who supplied the voice?
6. Warner Oland, Roland Winters and Sidney Toler all shared one role. What was it?
7. Bela Lugosi's *Dracula*, *Some Like It Hot* and this year's blockbuster *The Silence of the Lambs* all opened on the same date. What was it?

Answers:

7. Feb. 14th St. Valentine's Day
6. Charlie Chan
5. Those lilting vocals came from then-14-year-old Andy Williams.
4. Lloyd Nolan played kindly Dr. Chegley.
3. $20.00
2. Cobb played despicable Johnny Friendly.
1. *The Birds*

TV Listing Inc.

SUMMER CLASS RING SALE

This is our once a year price event.

This incredible low price is available only during summer vacation!

$62.22 VALADIUM



Arhens

OFFER EXPIRES AUGUST 24, 1991

O & D Bush Jewelers
381 Ann Arbor Trail • Plymouth
(Between Lilley and Main)
455-3030

Blackwell

FORD

"Presents The Car Of The Week"



1991 ESCORT WAGON

"Air Conditioning"

Special value package 320, power steering, rear defrost, light convenience group, 1.9L SEFI 4 cylinder engine, 5 speed manual transmission, P175/70RX13 BSW tires, manual wagon group, clearcoat paint. Stock #3527

Was $12,346 **Now $9,795***

$750 REBATE or 2.9% APR* Financing

453-1100

OPEN LATE MONDAY AND THURSDAY

41001 PLYMOUTH RD. · BETWEEN HAGGERTY & NEWBURGH

PLYMOUTH, MI

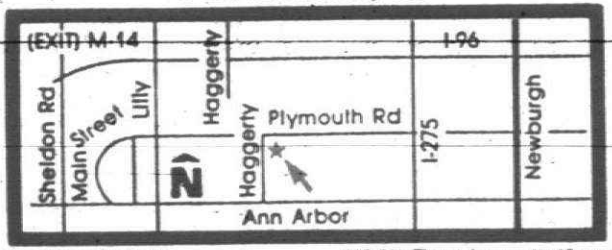

*Price plus tax, title, destination net rebate.

**2.9% Financing up to 48 months for qualified buyers.