30% recycled newsprint

Canton Observer

VOLUME 18 NUMBER 34 | MONDAY, NOVEMBER 9, 1992 • CANTON, MICHIGAN • 44 PAGES | FIFTY CENTS

© 1992 Suburban Communications Corporation

IN THE PAPER TODAY

Expanding: *A new court room being added to the 35th District Court is coming along right on schedule./**3A***

Laugh attack: *The Plymouth Players get ready to "Nerd" out this week./**4A***

TASTE

Turkey options: *There's more than one way to cook a turkey. Some people cook their birds the old-fashioned way, over an open fire on a barbecue grill, pit or in the fireplace./**1B***

Winner Dinner: *Warm up with country chicken and barley soup. This easy to make, hearty soup is low in fat and has only 111 calories per serving. Romaine salad with dried cranberries rounds out the meal./**1B***

STREET SCENE

Hope and Glory: *The Hope Orchestra on Saturday will celebrate the release of their first CD. And there's good reason to celebrate, since they've spent the past two years honing a vibrant intellectually invigorating music and a dynamic stage presence./**5B***

SPORTS

State final: *Plymouth Salem played Warren DeLaSalle for the Class A championship in boys soccer Saturday./**1C***

Holmes to U-M: *Plymouth Canton softball pitcher Kelly Holmes has announced she will continue her playing career at the University of Michigan./**1C***

INDEX

Classifieds	B-D	Obituaries	6A
Auto	C,D	Personal Scene	6B
Employment	C,D	Sports	1C
Index	8B	Street Scene	5B
Real estate	B,C	Taste	1B
Crossword	8B	Travel	8A

OUR PHONE NUMBERS

Newsroom: 459-2700
Newsroom Fax: 459-4224
Sports: 953-2104
Reader Comment Line: 953-2042
Classified Advertising: 591-0900
Display Advertising: 591-2300
Home Delivery: 591-0500
Cable/TV Weekly: 478-5160

Defeated Kosteva takes stock

With his recent defeat by Republican Deborah Whyman, Democratic state Rep. Jim Kosteva is considering his future, including the possibility of a recount of the returns that left him only 155 votes behind his opponent.

BY JOANNE MALISZEWSKI
STAFF WRITER

Democratic state Rep. Jim Kosteva is considering a recount and some new job prospects.

"By no means do I hold this as some kind of hope. But when the margin is less than half of one percent, it's a diligent course of action," Kosteva said.

The four-term legislator lost his seat Tuesday to Republican challenger Deborah Whyman by 155 votes, ending what was considered a successful career in Lansing. His defeat at first gave Republicans a 56-54 edge in the once-Democratic heavy state House. As of Friday, the possibility was strong that Republicans and Democrats may be on par with 55 in each party.

While rumors ran rampant Friday that Kosteva was seriously taking a planning job with the city of Romulus. The former Canton Township planning director wouldn't confirm or deny the rumor.

"I have a number of different prospects. I haven't made any decisions," said Kosteva, who has several job interviews this week. "I can't speculate when I'll be making a decision.

With such a close margin of defeat, Kosteva said he has to have the votes double-checked, though expects no change in the final results. "It's not a matter of proving anything. It's just a matter of checking the documents and recounting.

"There are no allegations involved with this. I am not alleging any improprieties. I don't suspect any mishandling," Kosteva continued.

Whyman who is preparing to go to Lansing in January acknowledged that Kosteva might seek a recount. "I'm not worried."

Kosteva must wait to file a petition for a recount with Wayne County until election results are certified. He then has six days to file his petition. Kosteva also must bear the cost of a recount, which he expects will cost about $400-$500 or $10 a precinct.

Whyman, who plans to extend her leave of absence at Ford Motor Co. where she is a data processing consultant, shut out Kosteva in all but two of Canton Township's 24 precincts. Kosteva reigned in two Canton precincts, 15, in the southeast corner, and 20, in the southwest corner,

See KOSTEVA, 4A

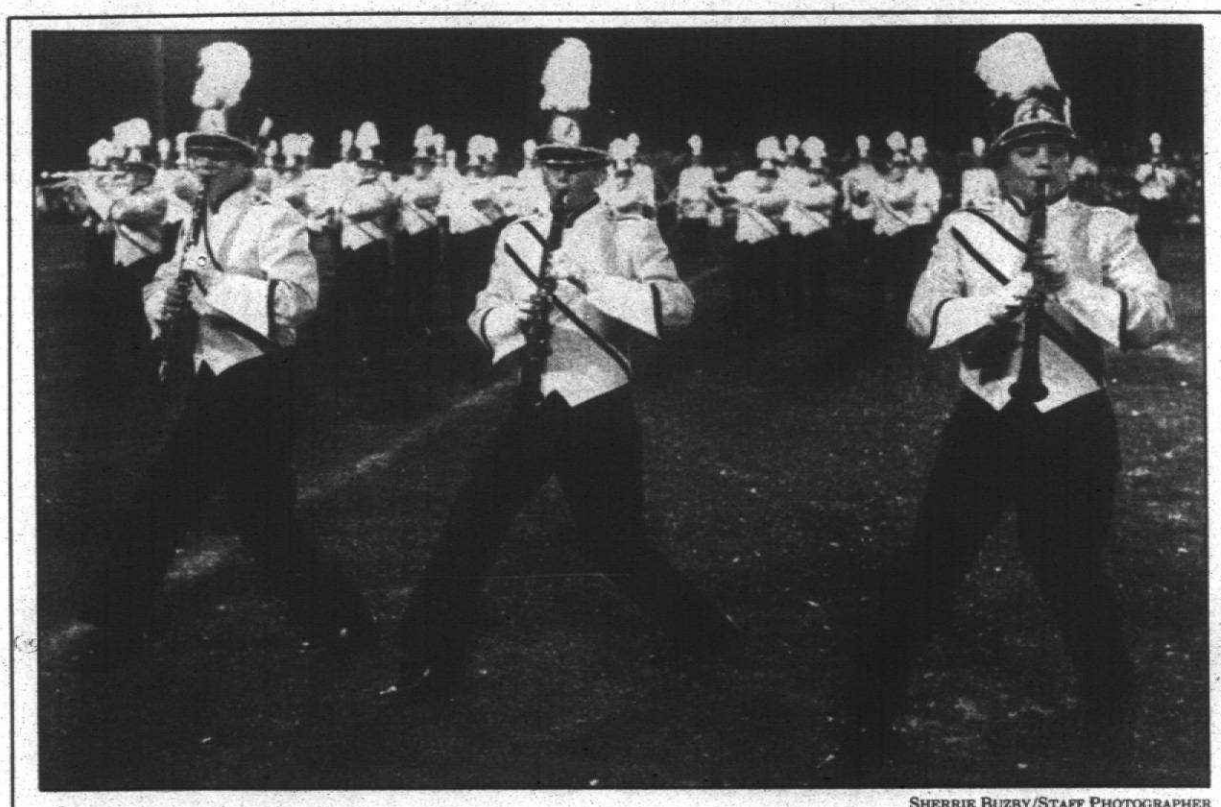

SHERRIE BUZBY/STAFF PHOTOGRAPHER

Band competes: *The Centennial Educational Park Marching Band was in the Hoosierdome in Indianapolis on Saturday competing with 50 other bands from around the nation for the Grand Champion award, which the band won for two straight years in 1990-91. The band won the Michigan State Championship on Saturday, Oct. 31, with its performance of Sweeney Todd, a musical production. The photo is of band members during a competition held earlier this year.*

Band places third in nationals

The Centenninal Educational Park Marching Band couldn't make it to the top for three years running.

The 205-member band placed third on Saturday during the National Championship competition in Indianapolis with its program, "Sweeney Todd."

The band won the competition in 1991-92, and was looking for its third national championship.

"The kids were real disappointed," said Carol Levitte, a parent of a band member.

The competition at the Hoosierdome attracted 64 band from around the nation and covered two days.

But while the band placed third, the Color Guard won an Outstanding award in its class, Levitte said.

"The kids felt a lot of pressure," said Levitte, noting that placing first three years in a row is a difficult task.

The musical program presented by the band is based on a Steven Sondheim musical, "Sweeney Todd," which is about the antics of a blood thirsty barber in 19th century London.

At the Michigan competition on Oct. 31, the Plymouth Canton band took a first place.

The band has been invited to perform at the Fiesta Bowl and is raising money for the trip.

Tax hike posed

BY M.B. DILLON
STAFF WRITER

Despite the fact voters defeated tax cut Proposals A and C, the Plymouth-Canton Community School District still finds itself in a financial dilemma and will ask voters to approve a tax increase in the spring.

"It's a matter of how much to go for in April," said Ray Hoedel, the dis-

SCHOOLS

trict's associate superintendent for business. "It's not officially set. The choice will be the citizens' to make.

"When you have to make cuts on top of cuts, the program kids should have is severely weakened," he said.

In addition to the tax increase, Residents will be asked to renew 17.74 mills.

Hoedel said the district's financial outlook grew bleaker with the passage of last year's state aid bill. The amount of aid "recaptured" from the district by the state increased from $700,000 to $2.3 million. "We lost $1.6 million," said Hoedel. "The state of Michigan appears to be lessening its support of schools, year after year. The message is, 'Go out and finance your schools locally.' They never come out and quite say that, but that's the bottom line."

The district's fund balance, or rainy day fund, is down to $2.1 million; enough for the district to operate for five school days.

Schools officials are elated Proposals A and C failed. Advocated by Gov. John Engler, the "cut and cap" Pro-

See TAX, 4A

Canton teen charged in pencil stabbing

BY DARRELL CLEM
STAFF WRITER

A 13-year-old Canton Township boy has been charged with stabbing a classmate in the head with a pencil during a dispute Thursday at Lowell Middle School in Westland.

Lowell school, in the Westland portion of the Livonia school district and leased to the Plymouth Canton district, is on Hix, just south of Joy.

The stabbing victim, also a Canton Township 13-year-old, was treated at Oakwood Canton Health Center, where pencil wood and lead were removed from the back of his head, Officer Scott Hall said. The victim had returned to school on Friday.

The boy accused in the stabbing was in custody of juvenile authorities on Friday, and he was scheduled to be arraigned Saturday in juvenile court in Detroit on a charge of felonious assault, Hall said.

If the boy goes to trial and is convicted, he could be placed in custody of juvenile authorities until the age of 19, Hall said.

The victim was stabbed about 10:20 a.m. Thursday when he became embroiled in a dispute with a classmate over supposed rumors that had been spread about another pupil now receiving psychiatric help at Hawthorne Center in Northville, according to Westland police reports.

The victim was confronted by a student who accused him of spreading rumors around school about the Hawthorne child, police reports said. The victim denied he had spread the rumors, but the alleged attacker didn't believe him, police reports indicated.

The alleged attacker then picked up a pencil and stabbed the victim in the back of the head, officer Hall said. The victim was rushed to Oakwood Canton, where emergency personnel removed pencil wood and lead from his head.

The attacker was in custody and "is not in school," said Richard Egli, school district community relations director.

The boy could remain in juvenile custody or post bond and be released to his parents, depending on what happens in impending court proceedings, Hall said.

Egli said the school district would consider appropriate action after officials know the outcome of court proceedings. The district's action could include expulsion, suspension "or doing nothing," Egli said.

Referring to the latter option, however, Egli said, "I don't think that would happen."

Westland police were continuing their investigation Friday.

CANTON CONNECTION

New sidewalk

A new link of sidewalk will be built along the east side of Sheldon Road to provide a walkway for children who will attend a new elementary school south of Glengarry Village subdivisions, south of Cherry Hill Road.

Construction of the subdivisions would require developers to build sidewalks along the west side of Sheldon Road, which would require large trees to be removed. Drainage problems also may result from sidewalk construction in the area.

Installation of sidewalks along the west side would not resolve safety problems for children walking to the new school. Building the remaining 1,325 feet of sidewalk on the east side between Michigan Bell and Franklin-Palmer would provide uninterrupted pedestrian access across Sheldon Road from the new school, according to Tom Casari, township engineer. Subdivision developers will participate in the construction.

New manager

Charles Wagner is the new manager of Kmart, 5725 Sheldon Road. He was introduced to shoppers recently at a special sale, which featured the unveiling and lighting of a specially-built "trim a house." The house front was built within Kmart and was decorated for the coming holiday season.

Wagner came to the Canton store from Westland. He was worked for the Kmart Corp. for 23 years.

Buy a brick

The Canton Veterans Memorial Committee still needs your help to build Canton's first granite memorial for veterans in all the branches of the service at the entrance of Heritage Park.

Donations will be accepted from individuals, local organizations and businesses. Pledges of $100 or more will buy you a brick paver engraved with your name of the name of someone you designate. The brick pavers will be placed in the memorial walkway. A larger brick paver with room for more names is available for $250.

For more information or to donate contact committee members John Spencer, 397-8975, or Tim LaGrow, 981-2848.

Dispute turns violent

A 30-year-old man was followed and his car damaged by an unidentified man driving a white Ford pickup truck Oct. 30.

■ COP CALLS

The confrontation began when the 30-year-old was driving northbound on I-275, south of Michigan Ave. When the driver pulled into the center lane, the pickup driver made an obscene gesture, which was returned by the car driver. After some speeding up and passing, the car driver was forced into the median on I-275, striking the car, according to a Canton Township police report.

The car driver quickly got behind another car and made for the closest exit at Ford Road. The pickup driver passed the exit, apparently noticed the car driver had gotten off the freeway and cut across the grass to get behind him. The pickup driver then hit the rear of the driver's car on Ford Road, just east of Lilley. The pickup driver got into the right turn lane and struck the driver's car again.

Finally, the two stopped their vehicles and agreed to meet at the Canton Township police. As the car driver was making his way to the station on Canton Center Road, he noticed the pickup driver drive the other way on Sheldon Road.

house egged

A homeowner on Lancelot heard loud noises and tires squealing early Halloween morning only to find that someone had damaged his pickup truck and damaged his garage door, front of the house and porch with paint. Eggs also were thrown on the upper part of the house. Damage was estimated at $350, according to a Canton Township police report.

tombstones damaged

Damage was estimated at $400 after someone spray-painted four tombstones at a cemetery on South Ridge Road.

Mayflower owner Lorenz remembered by friends

BY M.B. DILLON
STAFF WRITER

Ralph Lorenz, affectionately called the "Burghermeister of Plymouth," will long be remembered for his contributions to the people of Plymouth.

The Austrian-born Lorenz, 82, was buried Saturday from St. Andrew's Episcopal Church in Livonia.

For more than 50 years, Lorenz stood at the helm of Plymouth's Mayflower Hotel, earning a national reputation in the process.

"Among all the people in the industry, he ranks as a great leader," Michigan restaurateur Win Schuler said shortly before Lorenz's 79th birthday. "He has tremendous respect from around the country. He reaches out and takes people in. He is one of the really great civic leaders, and certainly has put together a fine family."

Longtime friends of the hotelier, promoter, realtor, community booster, developer and property owner commented on Lorenz' life.

"He was a self-made boy, there was just no doubt about it," said Margaret Dunning, 80, who attended Plymouth High School with Lorenz. "He was a visionary in the things he could see out there, and he was willing with hard work to make them happen. I thought a lot of Ralph, and he thought a lot of the community. He took many a bump up and down with it, but he was a sincere person."

Preserved hotel

U.S. Rep. Carl Pursell, R-Plymouth, credited Lorenz with the preservation of a downtown hotel, "which was very rare in Michigan and throughout the nation. He proved that through a lot of hard hours, and training a lot of young people, you could keep downtown alive.

"Ralph and his family were very individualistic, entrepreneurial and promotional in their ideas," said Pursell. "They've made a major contribution to Plymouth over the years."

Two years ago, Lorenz spoke about his business philosophy. "Anyone can run a hotel when all the rooms are full," he said. "The challenge comes when you have empty rooms. You can't sell yesterday's empty rooms. It takes a lot of imagination, promotion, figuring, plain old hard work, and getting started early in the morning to succeed."

Related story, 3A

For 45 years, businessman Frank Palmer has eaten two meals a day at the Mayflower. Formerly general manager for a Wiedman Ford dealership, Palmer was closely associated with Lorenz. "Ralph was always interested in one thing; the city of Plymouth. He spent his life worrying about it."

He made friends as well as some enemies along the way, "but the biggest thing people should realize is the man always worked diligently for the city of Plymouth," he said.

"Something people don't even realize is that he's the one who started all of the parking lots we have. The central parking deck was nothing but a mud hole. He got businessmen to chip in with him to build it, and had the city take it over, guaranteeing they'd get so much a year. The same with the Wiedman lot (next door to the hotel)," Palmer said.

Lorenz was one of the individuals who during the Depression worked to re-open the First National Bank of Plymouth, he added. "They got residents to agree that if the bank opened, they wouldn't withdraw more than 10 percent a year until it got going during the Depression."

credit union started

George Lawton recalled that Lorenz was instrumental in starting the community credit union, which for a time was housed in the Mayflower Hotel.

The year was 1858 and Daisy Air Rifle, one of the town's major employers, was moving out of state and closing its credit union. "Ralph was was one of three or four people who got the charter changed" to convert the facility to the Community Federal Credit Union, said Lawton, the credit union's first general manager. "He was always a real strong supporter."

Former Buick dealer Jack Selle belonged to the Mayflower's Round Table Club, a breakfast and lunch gathering of community leaders originated by Lorenz in the early 1960's.

"We took on the problems of the world and had to solve all of them," said Selle.

"Ralph will be a great loss to the whole city; he did so much for the town, he will always be remembered. He was just a great, great guy, and I will miss him terribly." Selle likened Lorenz to an institution. "He will be here forever in our memories," he said.

Lorenz and John Gaffield of Gaffield Studio Photography came to the Plymouth community about the same time.

He remembers Lorenz giving jobs to high school students; establishing a now nationally-known culinary arts program at Schoolcraft College and offering his services as a consultant for Michigan State University's hotel management program.

"I can't think of one person whose interests in all those years were more centered in the downtown Plymouth image," said Gaffield.

Lorenz once turned down an offer from Hilton hotels to head up any hotel in its chain. In 1939, the young manager of the mice-infested, bankrupt Mayflower Hotel eyed potential. Lorenz gained control of the hotel in 1954, buying out the city stockholders. He bought it outright about 10 years later. Wednesday, the Mayflower will celebrate 65 years in business, marking the longest continuous single ownership of a hotel in the state of Michigan.

Missed by friends

Lorenz also will be missed by Realtor J.L. Hudson. Hudson and Lorenz were in the same hospital at the same time a few months ago.

"We were lifelong friends," said Hudson. "I knew Ralph to be a compassionate individual. We shared many ideas over the years. I will greatly miss him."

Sheila Lorenz Osann, one of Ralph's and the late Mabel Lorenz's six children, said, "There probably are two things about my dad I will always carry with me. One is that my dad taught me how to play golf. He was a very good golfer. I was in college before I knew there was something to do on Sunday besides go to church and play golf, because that's what we did. He had a great love for it and he passed it on to his whole family.

"In a bigger arena, my dad had an incredible sense of community and how important it was for everybody to be active in the community."

Lorenz is survived by his wife Theresa; and children Staton of Traverse City; Sheila Lorenz Osann of Grosse Pointe Park; Kirk of Beulah; and Richard, Ralph Scott and Randall, all of Plymouth; step-daughters Danell Dewar of Commerce and Kelly Renard of Hamburg; sister Mary Gillis of Plymouth; 13 grandchildren and five step-grandchildren.

He was buried Saturday from St. Andrew's Episcopal Church in Livonia.

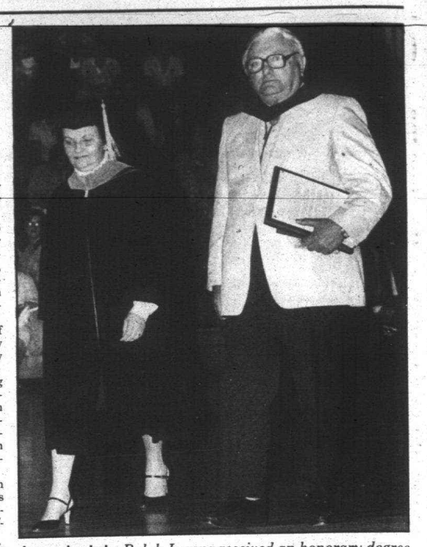

Lorenz lauded: *Ralph Lorenz received an honorary degree from Schoolcraft College in recognition for his pivotal role in establishing the school's culinary arts program, now one of the outstanding programs in the United States.*

Canton Observer
663-670
Published every Monday and Thursday by Observer & Eccentric® Newspapers, 36251 Schoolcraft, Livonia, MI 48150. Second class postage paid at Livonia, MI 48151. Address all mail (subscription, change of address, Form 3569) to P.O. Box 2428, Livonia, MI 48151. Telephone 591-0500.
HOME DELIVERY SERVICE
Newsstand ... per copy, 50¢
Carrier ... monthly, $3.00
Mail ... yearly, $55.00
All advertising published in the Canton Observer is subject to the conditions stated in the applicable rate card, copies of which are available from the advertising department, Canton Observer, 744 Wing Street, Plymouth, MI 48170. (313) 459-2700. The Canton Observer reserves the right not to accept an advertiser's order. Observer & Eccentric® ad-takers have no authority to bind this newspaper and only publication of an advertisement shall constitute final acceptance of the advertiser's order.

Schoolcraft College Music Club
Promoting Excellence in Music
1992-93 Recital Season
The Fischer Duo — November 11
Norman Fischer, Violoncello & Jeanne Kierman, Piano
Paul Vondiziano — December 9
Classical Guitar
Edward Parmentier — January 20
Harpsichord
The Rackham String Quartet — February 17
Cabaret — March 17
Deanna Relyea, Mezzo Soprano & Julia Broxholm, Soprano
Jerry DePuit, Piano
Beverley Rinaldi — April 21
Soprano
Free and Open to the Public
Wednesdays, 12 noon to 1:00 p.m.
Forum Recital Hall, F 530
18600 Haggerty Road • Livonia
For more information, please call 462-4400, Ext. 5225

Parkway Professional Grooming

41395 WILCOX
PLYMOUTH
Let us send your pet home from boarding freshly bathed or groomed.
We offer:
ALL BREED DOG & CAT GROOMING
Veterinarian strength flea baths & dips
Specialists in:
BICHON FRISE
POODLES (TOY, MINIS & STANDARDS)
SHIH-TZU
Our groomers offer 20 years experience in the Pet Profession.
☆ BREEDERS OF QUALITY BICHON FRISE ☆
WE ARE YOUR PET CARE SPECIALIST
For Your Appointment Call
453-9488
Located directly adjacent to Parkway Veterinary Clinic

FAMILY FUN at Borders Novi
TWO HOLIDAY CONTESTS: ENTER NOW!
Nutcracker Drawing Nov. 28 . . . Alaska Vacation Drawing Dec. 12
KIDSTUFF: Meet Amelia Bedelia
And Be as Lovably Literal as She . . . Just Do Exactly as You're Told!
Saturday, November 14, 11 a.m.
NUTCRACKER DRAWING: Win Four Tickets to *The Nutcracker*
(Plymouth Symphony Orchestra and Plymouth-Canton Ballet Company)
Plus Phillida Gill's *Nutcracker* Pop-Up Book (HarperCollins)
Saturday, November 28, 11 a.m.
KIDSTUFF: SIGN LANGUAGE SANTA CLAUS
Get Your Picture Taken with Saint Nick!
Saturday, December 5, 11 a.m. (Sign Language Available Until Noon)
ALASKA VACATION DRAWING: Win a *Polar Express* Audio Gift Set
Be Automatically Entered in Houghton Mifflin's Family Vacation Drawing
Saturday, December 12, 11 a.m.
BORDERS BOOK SHOP
Novi Town Center
(313) 347-0780

36 Hour Sale
MONDAY THRU WEDNESDAY ONLY!
save $100. 7' European Mt. Pine
Soft, Long Needles Easily Shaped and Decorated
#6309-023
List Price $159.00
SALE $59.00
save 30% 7 1/2' American Fir
Our Finest Life-Like Short Needled Tree
#6039-023
List Price $189.00
SALE $129.00
7' Oregon Fir
Short Needle, Open Branched for Easy Decorating
#6034-006
List Price $179.00
save 20%
SALE $149.00
453-5500
Christmas Hours:
Mon. Fri. 9-8,
Sat 9-6 Sun. 11-5
PLYMOUTH NURSERY
Christmas in the Country
9900 Ann Arbor Rd.
Just 7 miles west of I-275
Offers Expire 11-11-92

"Everything seems so pointless."
When your life seems meaningless, depression may be the cause. Feelings of sadness and irritability that persist, insomnia or sleeping too much, poor appetite and fatigue may be signs that you're clinically depressed. Clinical depression is a serious illness which requires professional attention.
The staff of the *Center for Behavior and Medicine* have special expertise in the assessment and treatment of clinical depression. Our therapists are knowledgeable in new methods of treating depressive disorders that can help you return to normal functioning. If you think you or someone you know may be depressed, call *CBM* for an appointment or ask us to send you a free self-rating depression scale.
The Center for Behavior and Medicine offers both brief and long term therapy to individuals, couples and families facing the following issues:
• Child and Family Problems
• Adjustment to Chronic Illness and Loss
• Substance Abuse Problems
• Personal, Emotional and Stress Related Issues
• Marriage, Divorce and Sex Difficulties
• Anxiety and Depressive Disorders
• Attention Deficit Disorder
• Eating Disorders
Center for Behavior and Medicine
A JCAHO-Accredited Clinic
Approved by Care Choices and Most Insurances
Ann Arbor Office (313) 677-0809
Brighton Office (313) 227-0404
Canton Office (313) 981-3800
Free Video Presentation and Talk
"Are You Depressed?: New Treatment Approaches for Depression"
(Family and Friends Welcome)
Wednesday, November 18, 1992, 7:30 p.m.-8:30 p.m.
Presenter: Gerard M. Schmit, M.D.
Board Certified Psychiatrist
Medical Director, *Center for Behavior and Medicine*
For reservations, call 677-0809

Monthly Allergy Tip
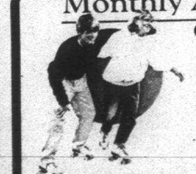
COLDS ...
COUGHS ...
SORE THROAT ...
BRONCHITIS ...
SINUSITIS ...
These respiratory illnesses can happen to you at any time during the year. Time may be missed from work or school. These difficulties may be associated with allergies or asthma.
Call us. Let us help you that same day to feel better soon. We'll suggest the best treatment to get you back to your usual activities.
Don't suffer! See us and get the relief you need.
We participate with Blue Cross/Blue Shield, Medicare, Commercial Insurance, Selecticare, PPOM, and most PPO's.
(313) 473-8440
Michael S. Rowe, M.D.
Michael J. Hepner, M.D.
both certified by the American Board of Allergy and Immunology, specializing in adult and pediatric practice.
On the medical and teaching staff of William Beaumont, Providence, Sinai, and Huron Valley Hospital.
Early-morning, late-evening and Saturday office hours.
Complimentary Flu Vaccine available to new patients *with this ad.*
ALLERGY AND ASTHMA CENTER OF SOUTHEAST MICHIGAN, P.C.
24230 Karim Blvd. (10 Mile Rd. West of Haggerty)
Suite 130, Novi, Michigan (easy access from I-275)
Copyright 1992

Court gets bigger

BY KEVIN BROWN
STAFF WRITER

They're building a room you won't want to enter.

A rising case load has made it necessary to construct a third courtroom at the 35th District Court building in Plymouth. Construction began last spring.

"They've been on schedule all along," said Judy Richardson, court supervisor.

"Everything is identical to the other courtrooms," she said on a recent tour of the $550,000 court addition, on the south side of the court building on Plymouth Road west of Haggerty.

On a recent weekday, workers laid tile as Richardson showed the prosecutor's office, detention room and main courtroom, with court bench done in wood paneling and laminated plastic.

Once completed, those who use the court won't have to wait as long in the hallways before appearing before the judges.

Retired Circuit Judge Charles Kaufman of Plymouth is scheduled to use the third court room as a part-time judge beginning in January.

"We'll give him the civil cases," said Judge John MacDonald, who organized the push to expand the court building.

He and Judge James Garber will share the other cases assigned to the court.

The state Legislature rejected a bid earlier this year to fund a third judge's salary even though the court is the fifth busiest district court in Michigan by case load.

Because court officials are hiring a retired judge who is getting some compensation from the state, MacDonald said the local court authority will pay $147 a day toward the judge's salary, to come out of court proceeds.

"We're still optimistic they'll (legislators) approve a judge in 1995," MacDonald said.

There should be no additional staff costs paid locally to support a third judge, MacDonald said.

"We don't anticipate any increases in staff," he said, adding Judge Kaufman could use a secretary who already works at the court and possibly a new system by which a video camera is used instead of a court reporter.

The court addition was paid for out of court proceeds collected in recent years for construction. Those proceeds are normally returned to the communities served by the court — greater Plymouth, greater Northville and Canton.

After working for several years to expand the court, MacDonald said he's pleased it's finally happening.

"It feels great, it has to be done here," he said.

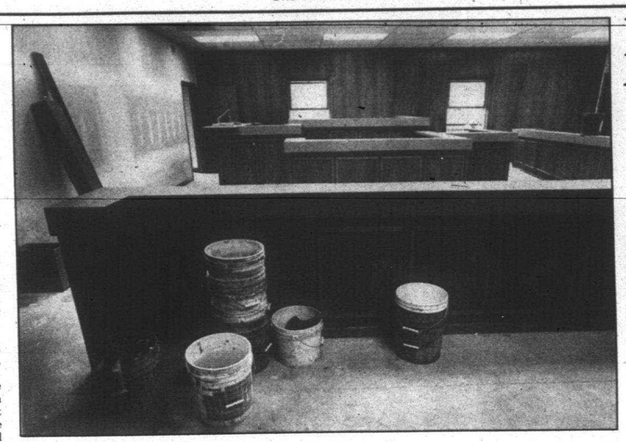

STAFF PHOTOS BY BILL BRESLER

New judge's digs: *Work on a third courtroom at the Plymouth district court is progressing on schedule and should be completed by January.*

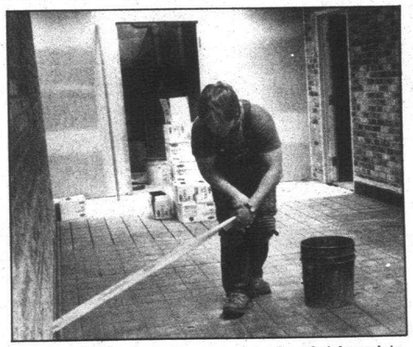

Working: *Denny Jaynes removes tape from brick work in a hallway of the new Plymouth district court addition.*

Policy expected to help patients

Soon there may be in place a new policy allowing terminally ill residents choosing to die at home to have the peaceful death for which they have prepared.

A task force of hospice workers, public safety officials and representatives of the Wayne County Coroner's office and the prosecutor's office have been working to establish guidelines more suited to handling the death of a hospice patient. They anticipate these guidelines will be in place soon.

Under current guidelines, when anyone dies at home the police, emergency personnel and the coroner are called to the home. They often may try to revive the individual, or they may begin an investigation of the death by gathering various bits of evidence from the deceased.

"The traditional way is not the right way," said Canton Township Public Safety Director John Santomauro who served on the task force. "What worked in the past does not necessarily work now."

Under new guidelines, an individual under hospice care can be declared dead by a hospice nurse. A phone call from the nurse to the coroner's office will result in a case file number which would allow family members to release the body to a funeral director without further investigation by the coroner.

A similar task force was formed several years ago without much progress. Santomauro said there is now a better understanding of the problem and so the parties have been able to reach agreement. Canton Township has been operating a similar policy for nearly a year.

"These guidelines are right, safe and compassionate," said Maureen Butrico, executive director of Hospice Services of Western Wayne County. "Families want the moment of death to be peaceful and private. Death, for them, is expected. They don't want the intrusion of sirens and strangers in the home."

The safety personnel are very kind when they come to the home and the families are usually willing to step aside and let them do their jobs, but the emergency stop is unnecessary as far as they are concerned and may prevent response to a real emergency, Butrico said.

While it would not be necessary to call emergency personnel at the time of death, family members may still call 9-1-1 if they are uncertain or nervous.

It would be the hospice nurse's job when she arrives at the home to pronounce death at a certain time and observe surroundings to determine if there may have been foul play involved. Butrico believes the hospice nurse would be better able to assess this situation than police because the nurse has known the family throughout the patient's sickness. If there are suspicious circumstances, the nurse can contact safety personnel.

As with most communities, one of Santomauro's chief concerns has been liability and leaving the department open to legal action when not responding to the home.

"It's taken a lot of people and a lot of unity to arrive at this conclusion," Santomauro said. "We've called in our insurance carriers as part of the task force and they find the policy to be sound."

Legislative action is not required at this point, but Butrico hopes that all hospice agencies and communities can arrive at the same conclusion and adopt these guidelines.

"We've been working very slowly and thoroughly to make sure this agreement serves all parties involved," Butrico said.

Karen Dorney, a hospice nurse for nearly three years, agrees that this new policy would be best for the hospice patient and family.

"Many of these families are fearful of this outside involvement at the end of life," Dorney said. "They consider it an invasion, almost a violation."

BILL BRESLER/STAFF PHOTOGRAPHER

Lorenz funeral: *Pallbearers carry the casket from St. Andrew's Episcopal Chruch, Livonia. The pallbearers were Barry Dewar, Creon Smith, Fred Osann, Olivier Renard, Staton Lorenz, Kirk Lorenz, Rick Lorenz, Ralph Scott Lorenz and Randy Lorenz.*

Ralph Lorenz praised as civic leader, friend

BY JEFF COUNTS
STAFF WRITER

Ralph Lorenz, who died Monday, Nov. 2, at 82, was eulogized on Saturday as a "gentleman with a heart as big as the great outdoors."

More than 200 mourners attended a funeral service for Lorenz, who rescued the then-ailing Mayflower Hotel in 1939 and turned it into the hub of the Plymouth community.

The Rev. Ken Davis, who officiated the service at St. Andrew's Episcopal Church in Livonia, took note of Lorenz's deep concern for Plymouth.

"He had a vision for the community," Davis said. "He also loved golf, the ponies, Michigan sweet corn and homemade bread."

Davis read comments from the Lorenz family and friends:

"'He never treated me as an employee, but as a friend,'" Davis quoted. "'My dad's lesson in life is to look forward to the next life.' 'He was a man who provided jobs for hundreds of kids.'

"'He was a master of body language. One look from him and you knew exactly where you stood.' 'He filled a void in my life.'"

Davis said Lorenz talked of death recently, saying "My life has been an adventure. I can't wait to see what I do, what God has for me out there."

Lorenz's life truly was an adventure. He was born Aug. 11, 1910, in Dolina, Austria. During World War I his family took to the woods to escape the fighting.

Later, the family came to Plymouth, where Lorenz's father found work in the Daisy Air Rifle factory. As a child, Lorenz trapped muskrats and sold the pelts for 75 cents.

Later he attended Eastern Michigan University, where he obtained his first taste of food service work, managing the student union.

Survivors include his wife, Theresa; five children, Staton Lorenz, Sheila Osann, Kirk Lorenz, Ralph Scott Lorenz and Randall Lorenz; two stepdaughters; 13 grandchildren, five step-grandchildren; and a sister, Mary Gillis.

Memorial contributions can be made to the Ralph Lorenz Scholarship Fund at Schoolcraft College.

YOU'RE INVITED TO OUR FRENCH TAPESTRY COLLECTION SHOW
Friday, November 13, 11 a.m. to 3 p.m., Store for the Home, Birmingham
Friday, November 13, 5 p.m. to 8 p.m., Livonia
Meet Simba Sareoua, designer and owner of the firm in France that creates tapestry table toppers, runners, decorative pillows and roomy totes to hold your knitting, carry along to work or the market. Here is Old World elegance and French refinement for your own home. Choose from a variety of designs, patterns woven of heavy cotton, fully lined. Tote bags, $80 to $100. Pillows, $30 to $70. 54" table toppers, $115 to $200. 72" runners, $110 to $175.
Jacobson's

ANN ARBOR • GROSSE POINTE • BIRMINGHAM • DEARBORN • ROCHESTER • LIVONIA
Shop until 9 p.m. on Thursday and Friday. Until 6 p.m. on Monday, Tuesday, Wednesday and Saturday. Shop Sunday Noon to 5 p.m. Jacobson's Charge, MasterCard®, VISA®, and American Express®.

Kosteva from page 1A

where Kosteva's former district dovetailed.

Redistricting put 60 percent of Kosteva's newly redrawn 21st state House District in Canton, Democratic-heavy Van Buren Township and Belleville weren't enough to carry Kosteva to victory.

Republican-heavy Canton ended election night with an 80 percent turnout. Van Buren Township, on the other hand, had only a 60 percent turnout.

"The heavy turnout (in Canton) brought out the Republicans and Independents. It was also anti-incumbent. Clearly, with Canton you had a strong showing of support for Bush and Perot," Kosteva said.

When Kosteva looked at election results, he also noticed that many victories were gender-based. "Where you had two candidates of the same party with equal noname recognition (such as university board of regents), the woman out-polled the man."

■ 'I have a number of different prospects. I haven't made any decisions.'

Jim Kosteva

Kosteva credits Whyman for her campaign that took her to the top. That's not to mention the help from the Republican Party and visits from Gov. John Engler and his wife, Michelle.

"They worked hard at getting their message out," Kosteva added.

Whyman agreed. "A candidate doesn't win an election by herself. A candidate has a message and people support her. People liked my message and worked hard."

Tax from page 1A

posal C would have cut property taxes for school operations by up to 30 percent and limited annual assessment increases to 3 percent or the rate of inflation, whichever was less.

Proposal A would have restricted annual increases on residential property to the rate of inflation or 5 percent, whichever was less.

"It's a blessing, an absolute blessing. We're very happy they went down, especially C. We're happy for the state of Michigan," said Hoedel. "I really commend the entire state and citizens who voted that down. It would have really put an undue burden on their budget to come up with new monies every year to pay out that cut, which would in turn put undue pressures on all schools in the state of Michigan."

The proposals' defeat shows that while "people, of course, would all like to have property tax relief, this wasn't the proper type of property tax relief. A and C would have caused trickle-down problems for the schools, and in the case of C, real big problems for the state of Michigan. Budgeting is always a growing difficulty; this just would have made it more so."

■ 'It's a matter of how much to go for in April.'

Ray Hoedel
associate superintendent

Hoedel gave high marks to State Rep. James Kosteva, D-Canton, who was narrowly defeated in last week's election.

"He was always one to seek input from us, and we would give it to him. We appreciated that. In this last round of state aid bills, we advised our state legislators to vote no, and he did."

School players to perform 'The Nerd'

Theater-goers looking for "a wild romp with no great message" won't want to miss the hysterical play "The Nerd," to be performed by the Plymouth Park Players directed by Gloria Logan.

"Variety Magazine" bills the show as "side splitting comedy; the audience almost never stops laughing."

Performances are set for 8 p.m. Nov. 12, 13 and 14 in the Plymouth Salem High School Auditorium, on Joy Road just west of Canton Center.

Tickets are $4. They're available by calling 459-3518 and at the door.

"This is without a doubt one of the funniest plays that Larry Shue (author of "The Foreigner") has ever written," Logan said.

"If you're looking for a fun evening in the theater, then "The Nerd" is something you should see. There's a message, but not something that hits you over the head. It's sheer entertainment," she added. "If you like to laugh, you'll like this show."

The plot unfolds in Terre Haute, Ind., when a young architect discovers his fiancee is taking a job as a TV weather reporter in Washington, D.C. As their careers pull the couple's love life apart, Rick Steadman shows up. Steadman is a Vietnam veteran who saved the architect's life when the two were in combat. Steadman carried the architect to the military hospital and made certain he was attended to but left before he regained consciousness. The two kept in contact via mail. The architect told Steadman he owed his life to him, and that if he ever needed a place to stay, he had one.

"In the middle of this romantic break up, Steadman shows up on the doorstep, and Steadman turns out to be the most offensive, obnoxious, nerd-of-nerds imaginable," said Logan. "The nerd has a real warm heart, and the architect can't bring himself to tell the nerd he's costing him his job, getting in the way of him and his girl, and ruining his life. How he deals with it is how the humor comes in."

■ 'This is without a doubt one of the funniest plays that Larry Shue has ever written.'

Gloria Logan
director

For more information, call 459-3518, 981-1752 or 788-0800.

STAFF PHOTOS BY BILL BRESLER

Terre Haute excitement *Wayne Faler as "William Cubbert," George McConell as "Rick Steadman," David Burtka as "Axel Hamond," and Ericka Mac as "Tansy McGinnis" pursue one of Terre Haute, Ind.'s favorite pastimes — watching an apple core turn brown — in "The Nerd."*

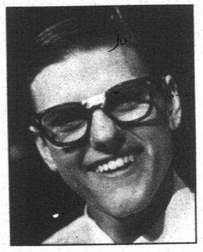

The Nerd: *George McConnell, as Rick Steadman, makes life miserable for everyone in the Plymouth Park Players' "The Nerd."*

Can You Find The Drug Pusher In This Picture?

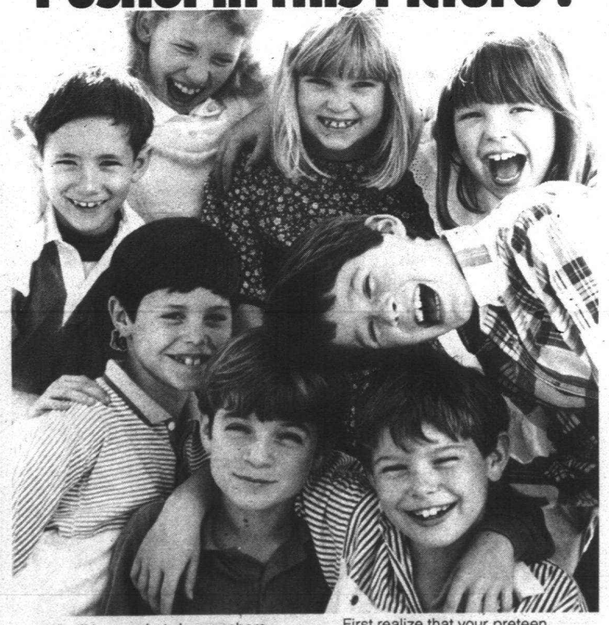

We all know what drug pushers look like. We've seen them often enough on television. But the frightening thing is, a kid is more likely to be pushed into drugs by some innocent-looking classmate.

Studies show that kids are eight times more likely to use drugs if their friends use drugs. As a parent, how do you beat odds like that?

First realize that your preteen children *are* at risk. Then, find out everything you can about drug abuse. Next, talk to your kids. Let them know how you feel about drugs. Find out how they feel. Then, and this is very important, get to know your kids' friends—and their parents.

In other words, if you're in the picture, chances are the pusher won't be.

Partnership for a Drug-Free America

By Popular Demand!
We are now offering Custom Fitted SLIP COVERS
For Your Favorite Sofa or Chair
Extensive Fabric Selection for Slipcovers or Reupholstering
DICK'S UPHOLSTERY SHOP
28235 5 Mile, Liv.
525-5625

Silverman's 1/2 OFF
459-2066 24 HOURS
Main St. at Ann Arbor Rd • PLYMOUTH
BUY ONE ENTREE-GET 2nd ENTREE ½ OFF
(of equal or lesser value / not good with any other offer)
Valid 3-11 PM • Excludes All-You-Can-Eat • Expires 11-16-92
HOMEMADE SPECIALS!
Mon. ..... Meatballs & Mostaccioli
Tues. ..... Chicken Pot Pie
Wed. ..... Yankee Pot Roast
Thurs. ..... Roast Pork Loin
Fri. ..... Roast sirloin of Beef
Sat./Sun. .... REAL Turkey Dinners
Specials Served from 5 p.m.
SENIOR CITIZENS 20% OFF
SUN.-THURS. • 3 PM-5:30 PM
FOOTBALL SPECIAL 50% OFF
Broasted Chicken
Buckets To Go Only • Up to $7.00
Expires 11-16-92

The best birthing center for lots of big reasons— and one tiny one.

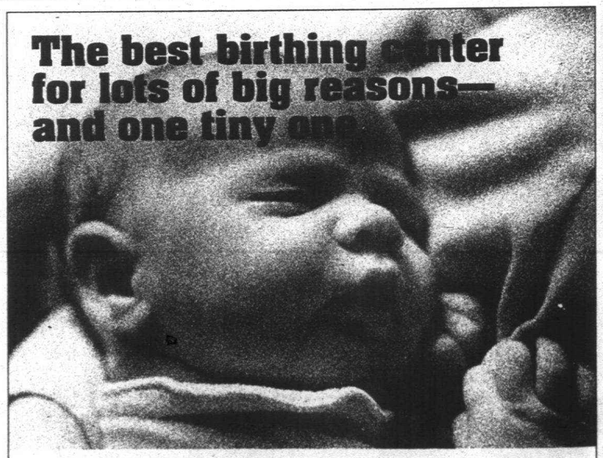

In two recent polls, St. Joseph Mercy Hospital (SJMH) was voted as having the best birthing center by readers of both Metro Times and Metro PARENT. In fact, the McAuley Family Birth Place at St. Joe's in Ann Arbor is fast becoming **the** name for up-to-date, family-focused maternity care, for lots of big reasons:

- One of the few birthing centers around to offer **both** LDR and LDRP suites
- Lots of **options** for pain relief, including labor epidurals and Jacuzzi bath tubs
- Tours, **classes** and other education to help you feel like an expert (even if it's your first baby)
- The **excellent reputation** of SJMH obstetricians

McAuley Family Birth Place's caring staff also strive for the best for the tiniest reason of all—your baby.

If you're pregnant and looking for an SJMH obstetrician near you, contact one listed here, or call ASK-A-NURSE anytime at 1-800-472-9696.

Canton *McAuley Health Building, Ford Rd. at Lilley*
Donna Hrozencik, MD, and Yvonne Manber, MD (Suite 305) 981-6556

Plymouth *Arbor Health Building, Ann Arbor Tr. at Harvey*
Norman Gove, MD (Suite 302) 455-5990
Hugo Sanchez, MD (Suite 201) 434-0450

Catherine McAuley Health System

Sponsored by the Religious Sisters of Mercy founded in 1831 by Catherine McAuley

St. Joseph Mercy Hospital
5301 East Huron River Drive
P.O. Box 995
Ann Arbor, Michigan 48106

State Senate corrects legal flaw in teen abortion bill

BY TIM RICHARD
STAFF WRITER

It took the state Senate three hours and one minute to repair the parental consent abortion law.

Three hours of beating down pro-choice amendments.

One minute — with no debate — to fix a flaw that caused a judge to declare the 1990 voter-passed law unenforceable.

Senate action was a going-away gift to Rep. James Kosteva, D-Canton, who sponsored the bill passed by the House in September. Kosteva, though a steady supporter of restrictions on abortion, lost his re-election bid Nov. 3 to a Right-to-Life endorsed candidate.

"The only reason we're here is that a Kalamazoo circuit judge said we had to define emergency," said Sen. Jack Welborn, R-Kalamazoo, floor manager of the bill.

Gov. John Engler is expected to sign it promptly, enabling the state to require pregnant girls under age 18 to obtain either parental permission or a probate judge's waiver to obtain an abortion.

Senators voted 26-8 in favor. Supporters included Republicans Michael Bouchard of Birmingham, Mat Dunaskiss of Lake Orion, David Honigman of West Bloomfield and Democrat George Z. Hart of Dearborn.

Opposed was Democrat Jack Faxon of Farmington Hills.

Missing the vote were Robert Geake, R-Northville, and William Faust, D-Westland. Both had excused absences.

Men bawled out

The debate over amendments drew a steady stream of invective from pro-choice Sen. Lana Pollack, D-Ann Arbor.

Pollack bawled out "all you men who can't get pregnant and are chatting . . . all you men who did it with young women and went home to brag about it, leaving her alone and forcing these young women to get second and third trimester abortions."

Pollack condemned the bill as "Big Brother . . . totalitarian . . . People's Republic of China . . . It's an extremely long reach of government's arm to force families to participate in a decision."

She directed her bitterest fire to Sen. Harry Gast, R-St. Joseph, who asked that members of the Appropriations Committee be excused five minutes from the floor session to clean up a couple of minor bills. Pollack and Faxon are member of Appropriations.

"An insult," said Pollack, referring to Gast as a "misogynist" (woman-hater).

James Kosteva

"The majority (Republicans) are playing havoc with our caucus," added Faxon.

Finally the Senate simply recessed so that no debate could be conducted while the Appropriations Committee met.

The original law allowed a pregnant girl to bypass her parents and probate court for an "emergency." As enacted, Kosteva's bill drops the word emergency in favor of "medical emer-

See ABORTION, 9A

S'craft to begin search for 2 new board members

BY RALPH R. ECHTINAW
STAFF WRITER

Depressed candidates who lost their contests Nov. 3 take heart.

The Schoolcraft College Board of Trustees is poised to accept applications to fill positions left vacnat by the elections of Thaddeus McCotter and Jeanne Stempien.

McCotter was elected to the Wayne County Commission and Stempien to the Wayne County Circuit Court last Tuesday. Each will assume office on Jan. 1.

The procedure for replacing them on the Schoolcraft board goes like this: McCotter and Stempien must submit their official resignations. McCotter said he'll resign whenever the board wants him to.

"Whatever the board considers best for the process is fine with me," he said.

Stempien said she'll make her resignation effective Dec. 31 and send it to the college in a few days.

Then the board will advertise for applicants, interview applicants and appoint two of the applicants to the vacant seats.

The new members will then be up for election next June, as will trustee Patricia Watson, who was appointed to fill a vacancy in October 1991.

Trustee Mary Breen said the board generally gets 10-12 applications when vacancies occur. The record is 27.

College president Richard McDowell said he'll be happy to accept applications after Nov. 18. "I'm confident we'll have those seats filled by the end of January," he said.

To be eligible to serve on the Schoolcraft board a person must be a registered voter and live in the Plymouth-Canton, Livonia, Garden City, Clarenceville, Northville or part of the Novi school districts.

March Tire Co. GOODYEAR
March Tire Co.
Plymouth 767 S. Main 455-7800
Farmington 33014 Grand River 477-0670
Southfield 28481 Telegraph 353-0450
Canton 5757 Sheldon Rd. 454-0440
Westland 35235 W. Warren 721-1810
M-Fri. 7:30 a.m. - 7:00 p.m. Sat. 8:00 a.m. - 5:00 p.m.
We honor most extended warranties
FREE 1 Gallon of Washer Solvent with Purchase $8.00 Expires 12-5-92 With Coupon
COMPUTERIZED FRONT END ALIGNMENT $28.95 Reg. $39.95 Most Cars & Light Trucks Rear Alignment At Additional Cost Expires 12-5-92 With Coupon
FREE TIRE ROTATION WITH LUBE, OIL & FILTER $18.95 Reg. $33.00 Most Cars & Light Trucks Hazardous Waste Disposal Charge $1.10 Expires 12-5-92 With Coupon
PREVENTIVE MAINTENANCE TUNE-UP
4 Cylinder..... $39.95
6 Cylinder..... $49.95
8 Cylinder..... $59.95
Includes resistor spark plugs, labor, adjust timing and carburetor where applicable. Check all fluids and filters, test battery and road test. Diagnostic Service Available. Most Cars and Light Trucks. Offer valid with this coupon. Expires 12-5-92 With Coupon

DOLLHOUSES Kits & Assembled Models $39.95 & up
SALE on selected kits while supplies last!
Miniature Furniture, Accessories, Lighting, Wallpaper & Supplies
START NOW FOR A VERY SPECIAL HOLIDAY GIFT!
The Doll Hospital & Toy Soldier Shop
3947 W. 12 MILE • BERKLEY • 543-3115
Holiday Hrs.: Mon.-Tues. 9-6wed. & Sat. 10-5:30 Th. & Fri. 10-8 • Sun. 12-4

Largest Selection in Michigan
RICK FURS Dittrich Furs Since 1934
Detroit 873-8300 Bloomfield Hills 642-3000

SEASON'S CLEANING
Time To Get Your Home Ready For The Holidays
We'll make your holiday a little brighter. (We've been doing it for more than 50 seasons.) Even high traffic and extra dirty areas will be cleaned quickly and safely with no extra charges. Unlike some competitors, we don't make judgements on how dirty is dirty, we just make sure clean is clean. And you only pay one low price. So let The Original Hagopian® bring back the original luster in your carpeting . . . in time for the holidays!
The Original Since 1939
HAGOPIAN CLEANING SERVICES
EXPECT THE BEST. EXPECT THE PURPLE TRUCK.
NOT AFFILIATED WITH STEVE HAGOPIAN & CO.
IN-HOME CARPET & UPHOLSTRY CLEANING
ANY 2 ROOMS* OR MORE! $19.95* PER ROOM
Any 5 Rooms* $89.95
7' Sofa or 2 Chairs* $39.95
TO SCHEDULE CLEANING, CALL 399-2323
*Slight additional charge for some halls and sub-contents, dry clean fabrics and rooms over 250 sq. ft.

OPEN HOUSE

Fidelity Expands Your Investment Opportunities

Join us for our Open House Celebration Thursday, November 12, 9:00 a.m.–7:00 p.m.

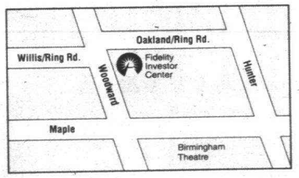

New Convenient Birmingham Location
280 North Woodward Avenue
1-800-682-4746

Investing with Fidelity just got easier. Because now Fidelity brings you two conveniently located Detroit area Investor Centers — including the new Birmingham location. Stop in and discover:

- A wide array of investment opportunities
- Registered financial representatives to answer your questions in person
- Free investment seminar series

Also a convenient Southfield location at First Center Office Plaza, 26955 Northwestern Highway

Fidelity Investments®

CODE: OEN/BIRM/110592

Fidelity Brokerage Services Inc., Member NYSE/SIPC

WALLSIDE WINDOWS

NO ONE GIVES YOU MORE... LET US PROVE IT!

FREE In-Home SERVICE Includes Labor & Materials For 35 YEARS

FACTORY DIRECT SAVINGS On All Our VINYL Replacement WINDOWS STARTING FROM $199 PER WINDOW INSTALLED
5 Window Minimum Order
Steel and Aluminum Removal Slightly Higher

ORDER TODAY
NO PAYMENTS OR INTEREST TILL MARCH '93
100% Financing Available (With Approved Credit)
FOR A FREE IN-HOME ESTIMATE CALL... 292-4400
Or Call Toll Free 1-800-521-7800

WALLSIDE WINDOW FACTORY & SHOWROOM
27000 Trolley Industrial Dr., Taylor, MI 48180
Visit Our New Showroom Today!

Celebrity teases musician

BY ROSE JARVIS
SPECIAL WRITER

BILL BRESLER/STAFF PHOTOGRAPHER

Familiar name: *Michael Jackson of Canton might have one of those familiar names but he looks like the late singer Roy Orbison.*

His name is Michael Jackson. He looks like Roy Orbison. And surprisingly, like these celebrities, he is a musician.

This Canton Township musician, at age 46, humorously maintains that he's the original Michael Jackson.

At 17, he was playing bass guitar professionally when the famous Jackson was in kindergarten.

And like his namesake, this Jackson was introduced to music by his father when he was eight or nine years old. He took saxophone and guitar lessons in high school and went on to play professionally with the Flaming Embers. They cut the number one hit titled "Westbound Number Nine" when he was about 17 and he also recorded the album "Sunshine" with that group.

Next came several different bands with which Jackson performed at weddings, banquets and bars. He more recently was a member of the oldies band, The Larados, and he appeared at a number of Detroit area hotels and auto shows with that group. He left the Larados when he was unable to travel as extensively as their schedule required.

In his off-stage life, Jackson is married, has three daughters, and has worked for United Airlines for the last 25 years directing the loading and unloading of cargo, and he also serves as a union committee person.

Through the years, Jackson has continued to play bass guitar on the weekends, staying with rock and roll until around age 30, and then appearing in all sorts of variety bands.

"I enjoy the music and I enjoy sticking a few extra dollars in my pocket," he said.

Tucked safely away is his basement are a number of memorabilia from his musical interest, including concocted pictures friends have put together of Jackson's face on well known musicians' bodies, including some of his namesake.

As for living with the name Michael Jackson, the Canton musician says he has to maintain his sense of humor.

"Some weeks I've gotten as many as 15 crank calls," he said. "It's mostly young girls making a comment, or several (girls) singing a popular Michael Jackson song. Some I've gotten a good laugh about.

"I'm that way anyway," he said. "I try to make the best of any situation. I enjoy a good laugh and I enjoy generating a good laugh or two."

He and his family got a good laugh about 10 years ago, not long after the famous Jackson hit it big on his own in the music business. He made reservations for "Michael Jackson and family" at Disneyland in California. When they arrived, there was an entourage of 15 or so people clearly expecting the celebrity and a suite of rooms had been reserved.

"When we went to check in, the man at the desk was noticeably disappointed with me," Jackson recalls. "I had given my Detroit address, and someone picked up on the name."

That someone must have known that Jackson the celebrity got his start with Detroit's Motown Records.

Jackson said he thought it was cool when the famous Jackson hit it big.

"I knew there would be times when I got some attention over it," he said. "And there have been times when I've wished my name wasn't Michael Jackson, like when I'm in a crowd."

For that reason, he goes by Mike Jackson, he said, and oftentimes people don't pick up on it. Yet the bands he has played with often make a point of his name, saying something like, "We have Michael Jackson playing with us tonight!"

Jackson says of his namesake, "He's a very talented person and I like his singing and dancing."

He goes on to chuckle about people who have asked him to moon dance, which he can't do.

"I'm not a dancer at all," Jackson said, and he feels that's because for years he's watched men dancing while he's on stage playing bass guitar, and has observed that, in general, "men don't seem to have it," on the dance floor.

Jackson has come to realize he's far from alone in living with a famous name. There is even another Michael Jackson working at the airport. When he recently picked up an absentee election ballot, he stood in line behind a man named Rod Stewart. And a teller at his local bank told him she'd been anxious to meet him, because she had assisted other bank customers named Elizabeth Taylor and Robert Redford.

It's all in the name.

OBITUARIES

ESTHER M. BREEN

Services for Esther M. Breen, 91, of Canton were Saturday, Oct. 31, at Neely-Turowski Funeral Home in Livonia, and to St. Genevieve Catholic Church. Burial was in Holy Sepulchre Cemetery.

She was born April 15, 1901 in Bellefontaine, Ohio. She was a homemaker.

She is survived by daughters, Barbara Hull, Darilyn Bogue, and Donna Davis; seven grandchildren, 3 great-grandchildren.

The Rev. Kean D. Cronin officiated the service.

■

BARBARA JEAN KOVACS

Services for Barbara Jean Kovacs, 64, of Plymouth were Wednesday, Nov. 4, at Holy Redeemer Catholic Church with the Rev. Brian Johnson officiating. Burial was in Woodmere Cemetery in Detroit.

She was born Sept. 21, 1928 in Detroit. She was a station clerk for Michigan Consolidated Gas Company at the Eureka Station. She came to the Pymouth Community in 1988 from Melvindale. She sang in the choir at Holy Redeemer Catholic Church. She enjoyed stained glass making, jigsaw puzzles, and did volunteer work at Henry Ford Hospital. She was on the Melvindale Library commission for 20 years. She was one of the founders of the Friends of the Library.

She is survived by her daughter Barbara Tiszai of Riverview; sons: John Henry Kovacs of Plymouth, Christopher John Kovacs of Plymouth; one granddaughter, Shannon Hurd, and six sisters. Memorials may be made as mass offerings.

■

MARY SUSANNE MCLALIN

Memorial Services for Mary Susanne McLalin will be held at 3 p.m. Saturday, Nov. 28, at Lola Park Lutheran church, in Redford Township, with Rev. Edward Zell residing.

She was born Aug. 5, 1924. She died Oct. 25, 1992. She was past president of the Redford Township Civic Symphony. She was a choir member at Lola Park Lutheran Church, and a P.A.L. Mother for Redford Union Schools. She is survived by husband, Roy A. McLalin; sons, Roy McLalin of Maryland, Tom McLalin of Grosse Pointe Woods, Dan McLalin of Dearborn Heights, Tim McLalin of Florida; daughters, Susan Sulkowski of Plymouth, Mickie Holley of Minnesota; 13 grandchildren.

■

SANDRA KAY THOMPSON

Services for Sandra Kay Thompson, 37, of Silver Springs, Florida, was held Saturday, Nov. 7, at the Church of God in Livonia. She was born Feb. 22, 1952, in Plymouth. She died Tuesday, Nov. 3, in Silver Springs, Florida.

She attended Franklin High School in Livonia. She moved from Plymouth to Livonia in 1965.

She is survived by her husband, Jerry of Silvers Srings, Florida; daughter, Stacy Hewett of Livonia; mother, Ruth L. Richard of Livonia; stepfather, Charles G. Richard of Livonia; grandfather, Denver W. Barker of Plymouth; preceded in death by her father, Calvin Brown, who was a police officer in Plymouth; sisters Carol Ann Holtzclaw of Tennessee, Kathleen Kelly of Marquette; several Aunts, Uncles and cousins.

■

EMILY S. GUETTLER

Services for Emily S. Guettler, 58, of Plymouth Township will be held today at 11 a.m. at St. Peter Evangelical Lutheran church in Plymouth with the Rev. Peter M. Berg officiating. She was born Sept. 29, 1934 in Lincoln, Ill. She died Nov. 6, 1992 at home. She came to the community from Lincoln in 1954. She had a great love for traveling and horses. She traveled extensively to India, Egypt, the Far East and throughout the world. She worked many years with Kurt Thrun Travel Centre. She started her own business in 1980, Emily's World Travel LTD. in Plymouth. She was in the travel business for more than 35 years. She was a member of St. Peter Evangelical Lutheran Church in Plymouth.

Survivors include her late husband, John J. Guettler of Ann Arbor; brothers, Ted Leonard of Flint, and Jack Leonard of Florida; sister, Mary Ellen Howard of Armington, Illinois. Memorials may be sent to John J. Guettler and Emily S. Guettler Student Aid Fund, c U of M Regents, Office of Development, 301 E. Liberty, 4th Floor, Room 435, Ann Arbor, MI 48104-2260. Burial was at Harristown Cemetery, Harristown, Ill. 48104-2260.

NOTICE OF PUBLIC HEARING
PLYMOUTH DISTRICT LIBRARY BOARD
PLYMOUTH, MICHIGAN

Notice is hereby given that a PUBLIC HEARING on the Proposed 1993 Budget for the Plymouth District Library will be held on Monday, November 16, 1992 at 7:00 p.m. in the Meeting Room at the Plymouth District Library, 223 S. Main Street, Plymouth, Michigan. This meeting is open to the public. A copy of the Budget is available at the Library.

Meetings are normally held in the second floor meeting room, which, during this period of planning for expansion of the Library, is not yet barrier free. Any individual who wishes to attend and for whom accessibility will be a problem should notify the Library Director at 453-0750, not later than 5 p.m. the Saturday before the scheduled meeting so that other room arrangements can be made.

Publish: November 9, 1992

PLYMOUTH DISTRICT LIBRARY
PUBLIC NOTICE

The Plymouth District Library Board will hold its regularly scheduled monthly meeting Monday, November 16, 1992 at 7:30 p.m. at the Plymouth Dunning Hough Library. This meeting is open to the public. Meetings are normally held in the second floor meeting room, which, during this period of planning for expansion of the Library, is not yet barrier free. Any individual who wishes to attend and for whom accessibility will be a problem should notify the Library Director at 453-0750, not later than 5 p.m. the Saturday before the scheduled meeting so that other room arrangements can be made.

The Plymouth District Library will provide necessary reasonable auxiliary aids and services, such as signers for the hearing impaired and audio tapes of printed materials being considered at the meeting, to individuals with disabilities at the meeting/hearing upon seven (7) days notice to the Plymouth District Library. Individuals with disabilities requiring auxiliary aids or services should contact the Plymouth District Library by writing or calling the following:

Barbara Kraft, Library Secretary
Plymouth District Library
223 S. Main Street
Plymouth, Michigan 48170
313-453-0750

Publish: November 9, 1992

1 8 0 0 4 U S B O N D

To Get The Current Rate, You Have To Push The Right Buttons.

Announcing the new toll-free number for U.S. Savings Bonds. Now, if you want to find out how much interest your investment is earning, simply call 1 800 4 US BOND. The rates are adjusted every six months to keep pace with the market, and there is a guaranteed minimum yield when held for five years or more. So push the right buttons — 1 800 4 US BOND — and find out how much your U.S. Savings Bonds are earning today.

U.S. Savings Bonds
Making American Dreams A Reality
A public service of this newspaper

Do you want to get the most out of your cable TV investment?

Hang on to your CABLE/TV WEEKLY

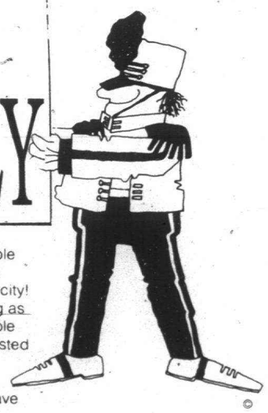

You probably gave it a lot of thought before you ordered cable television, after all, it *is* an added household expense.

Or maybe you were so excited when cable came to town, you signed up without a second thought. Either way, now you have it, so why not enjoy it even more by using our free **Cable/TV Weekly** book? The one that arrives every **Monday** with your Observer & Eccentric Newspaper*.

Take a look at what's in there. You'll find interesting features and the usual network listings, but those cable numbers are what we really want you to examine. You see, they match *your* cable numbers and that makes your cable service more valuable! You'll find all with the numbers the cable company is using in your city! "More for your money" takes on new meaning as you discover that not only are the regular cable channels there, but your *local channels* are listed for you, too.

Cable/TV Weekly advertisers are local business people who are also helping you save money with specials and sales.

So try it. You'll get the most for your cable money when you use the easy-to-find listings and you'll save money by shopping the Cable/TV Weekly ads—all with our *free* cable book.

THE Observer & Eccentric NEWSPAPERS

For home delivery call, 591-0500 in Wayne County and 644-1100 in Oakland County
To advertise in Cable/TV Weekly, call Mary Schoch, 953-2199

*Cable/TV Weekly is available with the Plymouth Observer, Canton Observer, Southfield Eccentric, West Bloomfield Eccentric, Farmington Observer, Birmingham Eccentric and Bloomfield Eccentric, plus the Hometown Newspapers' Northville Record and Novi News.

Battle has begun over next county board chair

BY RALPH R. ECHTINAW
STAFF WRITER

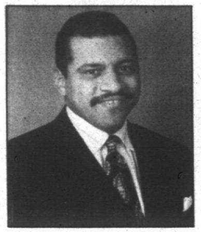

■ 'I found this letter very disappointing. I worked very hard to have an equal commission. I didn't know I had all that power. I'll put my record up against (Amann's) or anyone else's.'

Arthur Blackwell
Commission chairman

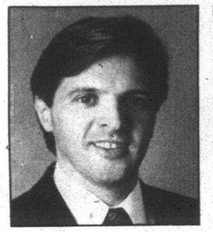

■ 'If a commissioner votes with the chairman, he or she can hire extra staff, travel freely, publish taxpayer-paid-for newsletters and have a district office. Instead of having rules we have a ruler.'

Bryan Amann
Commissioner

Several members of the Wayne County Commission made a punching bag out of commissioner Bryan Amann, D-Canton, last week for comments he made to the Observer and a letter to the editor he sent to a downriver newspaper.

In a surprise move, commission Chairman Arthur Blackwell, D-Detroit, read Amann's letter aloud at the beginning of the commission meeting Thursday.

Among Amann's more controversial comments were:

■ "The commission seems hell bent on adopting every self-destructive practice allegedly employed east of the Potomac: ballooning payrolls, political bickering causing a policy gridlock, subterfuge to conceal tax dollars spent for personal political gain and outdated bureaucratic rules that give one commissioner (the chairman) enough power to hold the legislative branch of Wayne County hostage to personal whims."

■ "The chairman has the sole authority to allocate more money to each commissioner over and above their annual $65,000 office budget. If a commissioner votes with the chairman, he or she can hire extra staff, travel freely, publish taxpayer-paid-for newsletters and have a district office. Instead of having rules we have a ruler."

Amann also noted that the commission has the opportunity to elect a new chairman in January and alter rules that allegedly give the chairman "dictatorial powers."

Said Blackwell, "I found this letter very disappointing. I worked very hard to have an equal commission. I didn't know I had all that power. I'll put my record up against (Amann's) or anyone else's."

Blackwell added that Amann's letter smacked of racism. Amann disputed that charge when he was permitted to defend himself near the end of the meeting. "Accountability isn't a racial issue," he said. "There's not one word in that letter intended to be racially devisive."

Sticks and stones

Amann also reminded Blackwell of an incident last year when the chairman, during a public meeting, called Amann "the David Duke of Wayne County." Blackwell apologized for that remark Thursday and said he had been responding to Amann having referred to him as an "emperor."

The commissioners went on to criticize Amann and the Observer for an article published Nov. 2 on the commission's attempt to raise its part of the county budget from $6 million to $6.9 million.

"This ain't the truth," said commissioner George Cushingberry Jr. of the article.

Commissioner Kay Beard, D-Westland, who also represents Garden City, added: "Those kind of statements (that Amann made in the Nov. 2 article and the letter) are absolutely irresponsible. We need to have a little more responsibility in the statements we make to the press."

In the article, Amann complained about the commission voting to increase its budget and take money from a foster care fund that's supposed to be saved pending the outcome of a legal battle.

"I feel like I'm sitting on the deck of the Titanic," he said. "Things are so wrong, just so wrong. It's frustrating just being part of it."

Breen liked it

In an interview Friday, commissioner Maurice Breen, R-Plymouth, who also represents Livonia, said the article was "not particularly" inaccurate. "If we don't like what we read it's always inaccurate."

The commissioners also got on Amann during Thursday's meeting for saying in the article that an audit of the commission budget has never been done. Amann believes that the audit is needed to see if there's any money going out to "ghost employees" who don't really work for the commission.

Auditor General Ramona Henderson said an operations audit of the commission was done three years ago when Blackwell became chairman. However, she added, a "fraud audit" would have to be conducted to find the alleged ghost employees.

Breen, who was not re-elected and will leave the commission after Dec. 31, said Thursday's brouhaha was mostly "political infighting" among commission Democrats.

S'craft offers way to immortalize yourself

BY RALPH R. ECHTINAW
STAFF WRITER

Nobody lives forever, except maybe George Burns, but for as little as $3,000 you can have your name immortalized in the form of a scholarship endowment to Schoolcraft College.

Former Plymouth resident Bob Barbour did it last September, establishing an endowment scholarship in honor of his late wife.

Barbour was a regional vice president of the National Bank of Detroit in 1964 when the college was formed, and he worked closely with college financial officials to lay the foundation for what Schoolcraft has become.

See **SCHOLARSHIP**, 9A

STOP SMOKING WITH ACUPUNCTURE

You've probably tried to stop smoking with all the usual ways. Acupuncture is an ancient Oriental way of therapy. It has proven very helpful in treating many of modern day problems and diseases. Smoking is one of them. NOW is the time to make a change and stop smoking with acupuncture. For further information, CALL

NANKIN PROFESSIONAL CLINIC, P.C.
Michael T. Nadolny, D.O.
29200 Vassar, Suite 800, Livonia
477-7344

INTRODUCING
JECGUARD SECURITY SYSTEM

You will be pleased and excited to see what a JecGuard security system will do. Where else can you get a wireless remote control security system that displays red LCD lights to give the effect of a personal bodyguard protecting your car and discouraging break-ins 24 hours a day.

To order send $59.95 plus $2.95 S&H to:
DJ'S SALES COMPANY - 34518 Warren Rd., Suite 261
Westland, MI 48185
(313) 422-2625 Ext. 264 or 1-800-886-1909

ADMINISTRATIVE COORDINATOR

1. Do you strive for excellence in every area of your life?
2. Are you kind, compassionate, people oriented and motivated to succeed?
3. Do you enjoy a fast paced and challenging work environment?
4. Do you value the opportunity for personal growth?
5. Do you have good organizational and secretarial skills?
6. Are you comfortable with computers? If you answered yes to these questions, we would like to visit with you. Our purpose is to enhance the quality of people's lives through a whole person approach to fine dental health.

Please call us at: 313-981-0707
Mark J. Mann, D.D.S.

DENTURE WEARERS
ARE YOU HAVING TROUBLE WITH YOUR DENTURES?

Although I am a general dentist, not a specialist, I have treated denture wearers and their problems for over 20 years. I may be able to help you, if you have any of the following problems: looseness, sore spots, poor lower ridge, sometimes even no lower ridge, "floating" lower denture, incorrect bite, inability to eat properly, teeth too short, or unnatural appearance.

No charge for consultation, VISA, MasterCard, and most insurance accepted.

General dentistry for children and adults, including cleaning, x-rays, fillings, cosmetic bonding, extractions, crowns, bridges, and partial dentures.

MANUEL J. KANER, D.D.S., P.C.
29911 West Six Mile Rd. (Just W. of Middlebelt Rd.) in Livonia
261-4320

Insulate your windows with
ECP Magnetic Interior Storm Windows

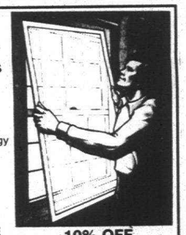

- Eliminate Cold Drafts
- Seal your Window like a Refrigerator Door Gasket
- Reduce your utility bills
- Window uses 3M insulating technology
- Increase the comfort in your home
- Upgrade to Low-E without replacing your windows
- Buy Factory Direct

Call Today
FOR A FREE IN-HOME ESTIMATE
1-800-666-3233

10% OFF
WITH THIS AD
UNTIL 11-15-92

Arthritis Today

Joseph J. Weiss, M.D. Rheumatology
18829 Farmington Road
Livonia, Michigan 48152
Phone: 478-7860

WHY DELAY SURGERY?

It may be true that: "If it ain't broke, don't fix it." However: "If it is broke, fix it now," is not equally correct for advocating a joint replacement.

One problem is that intervention may not work. No operation is so straight forward that nothing can go wrong; no orthopedist will state that he has never experienced failure.

Furthermore, even with the most scrupulous attention to detail, infection may occur and ruin an otherwise excellent operation. Or, your surgical site may not heal as expected. You could lay down thick tissue whose presence prevents unrestricted joint movement.

The bone in which the replacement sets, for reasons unclear, might give way, causing instability of the new joint. Instances occur when the replacement appears properly positioned but you cannot move it freely or without pain.

If you have more than one joint impaired, you may have difficulty in postoperative rehabilitation. An arthritic shoulder or hand could interfere with use of a walker for exercise after a knee replacement.

Thus, you can have arthritis that hasn't responded to medicine or therapy yet find yourself reluctant to proceed to operation.

You are right to wait. Unexpectedly you may improve. Most likely, you will continue to lose mobility and note increasing pain. A time will come when surgery, no matter how much a hazard, will constitute a help.

VITALITY. YOU CAN FEEL IT IN YOUR BONES.

What you can't feel, however, is osteoporosis – the bone-thinning disease that affects about 25 million Americans, causing bones to weaken and break.

When hip, spine or wrist fractures occur, osteoporosis can rob you of your independence by making even the most routine activities virtually impossible.

As many as one out of every two women past menopause – and one out of every five men – will develop fractures because of osteoporosis. While osteoporosis can't be cured, it can be prevented.

To learn more, speak to your doctor. Or contact us.

National Osteoporosis Foundation.
We Have A Vital Interest in Your Bones.
1-800-223-9994

National Osteoporosis Foundation, 2100 M. Street, N.W., Suite 602, Washington, D.C. 20037-1307

NORTH FARMINGTON HIGH SCHOOL
BAND AND ORCHESTRA BOOSTERS

WINTER ARTS & CRAFTS FAIR

Saturday, Nov. 21
9:00 am - 5:00 pm
Admission $1.00

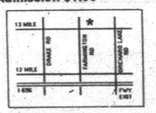

* North Farmington High School
32900 W. 13 Mile Road
NO Strollers, Please

They say it's going to be a HARD WINTER!
Don't get caught in the cold...
CALL TODAY
SELECT AIR SYSTEMS
459-1954
Service Available 7 Days - 24 Hours
"The HOT SPOT for Furnace Sales & Service"

FURNACE CLEANING $42.50 12 POINT CHECK EXPIRES 12-5-92
$100 OFF NEW FURNACE EXPIRES 12-5-92
$50 OFF ELECTRONIC AIR CLEANER EXPIRES 12-5-92

SELECT AIR SYSTEMS TRANE
41290 Joy Rd. Plymouth 459-1954

TRAVEL

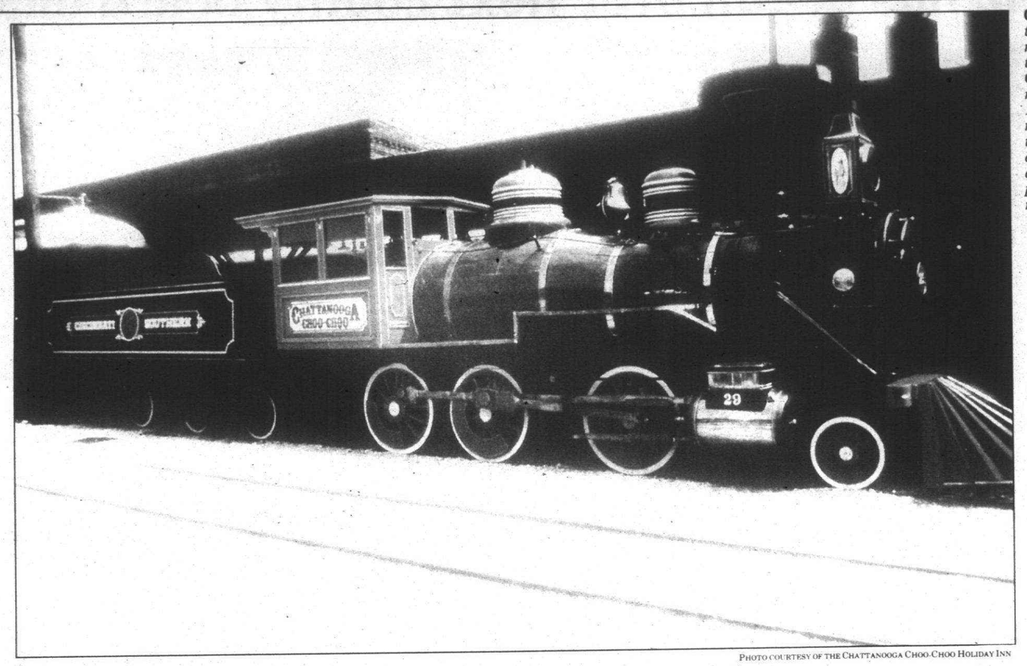

On track: *Although Tennessee's Chattanooga Choo-Choo stopped rolling in 1970, the old railroad station has been converted into a hotel and repository of railroad lore.*

PHOTO COURTESY OF THE CHATTANOOGA CHOO-CHOO HOLIDAY INN

CHOOSE CHATTANOOGA

All aboard for Tennessee city's many attractions

BY PETER APPLEBOME
NEW YORK TIMES SYNDICATE

Mention Chattanooga and everyone thinks of one thing, but there's much more to this surprising city in the hills of southern Tennessee than the Chattanooga Choo-choo.

In fact, the last passenger train stopped rolling in 1970 and the old railroad station has been turned into a rather remarkable hotel and repository of railroad lore. But from its enormously successful new $45 million aquarium to its Civil War landmarks to some venerable natural attractions in and around the city, Chattanooga is becoming an increasingly popular destination.

The biggest new draw is the Tennessee Aquarium, billed as the world's largest aquarium to focus on freshwater habitats. On the banks of the Tennessee River, the aquarium with its environmentally sensitive setting has helped draw attention to the city's efforts to clean up its air and water. The main problem has been accommodating the crowds, and peak periods bring lengthy waits.

But fall, when the heat cools down and the lush hills are covered in dazzling colors, is always a good time to visit either the city or the mountains, caverns and scenic roads a short drive away.

Events

Events in town include the Chattanooga Symphony and Opera Association, which performs works by Mozart and Saint-Saens on Nov. 19 and 20 at the beautifully restored Tivoli Theater, 709 Broad St. The concerts begin at 8 p.m., and admission ranges from $10 to $34. For more information, call 615-267-8583 or 615-756-8687.

Until Nov. 14, the Chattanooga Little Theater will be performing "The Diary of Anne Frank" at the Little Theater, 400 River St. Tickets cost $10, $8 for students and $6 for children; performances start at 8 p.m. with a 2:30 matinee Sundays. For information, call 615-267-8534 or 615-756-8687.

Sightseeing

The Tennessee Aquarium, 1 Broad St., 615-265-0695, has really put Chattanooga on the map as a tourist destination, and with good reason.

Beginning with a soaring re-creation of the Tennessee River's source in the Appalachian high country forest and tracing its path through the Mississippi Delta, the 130,000-square-foot aquarium includes 4,000 fish and 300 species in seven major freshwater tanks and two terrestrial environments. Open every day except Thanksgiving and Christmas from 10 a.m. to 6 p.m. Admission is $8.75; $4.75 for children 3 to 12, and free for children under 3.

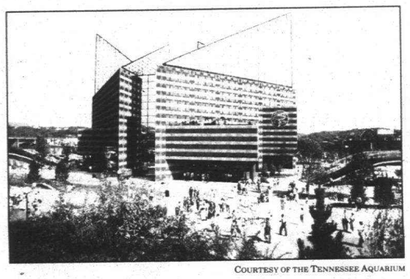

COURTESY OF THE TENNESSEE AQUARIUM

Tanked up: *The 130,000-square-foot Tennessee Aquarium, in Chattanooga, is home to 4,000 fish — 300 species — which are held in seven major freshwater tanks.*

Another popular destination is the Chickamauga and Chattanooga National Military Park, 10 miles south of Chattanooga in Fort Oglethorpe, Ga., on U.S. Highway 27, 706-866-9241.

There are 1,400 monuments along the 7-mile park drive, and in the summer park rangers give exhibitions and talks. In the visitors center a truly first-rate film chronicles the 1863 Civil War battle and the men who fought it. The film costs $2.25 for adults, $1 for senior citizens and children under 16. Open daily except Christmas; winter, 8 a.m. to 4:45 p.m.; summer 8 a.m. to 5:45 p.m. Admission is free.

More-dedicated Civil War buffs might also want to take in the Confederama Hall of History, 3742 Tennessee Ave., 615-821-2812, a more modest but still intriguing re-creation of the local Civil War history. Like the military park, it sells a large assortment of Civil War books, documents and related items. Open daily 9 a.m. to 5 p.m.; June 1 to Labor Day, 8:30 a.m. to 8:30 p.m. Admission is $4; $2 for children 6 to 12.

Perhaps the most famous of Chattanooga's scenic attractions is Rock City, 1400 Patten Road on Lookout Mountain just outside town, 706-820-2531. The 60-year-old 10-acre attraction features unusual rock formations, exhibits for children and a lover's leap with a dazzling view that on a clear day is said to look out over seven states. Open every day except Christmas from 8:30 until sundown. Admission is $7.50; $3.75 for children 3 to 12 and free for children under 3.

Not far away on Lookout Mountain is Ruby Falls on State Highway 148, 615-821-2544, a remarkable cavern and 145-foot, multicolored underground waterfall with lots of activities for children. Open daily from 8 a.m. to 8 p.m. April through October; 8 a.m. to 6 p.m. from November through March. Admission is $7.25; $3.25 for children 6 to 12.

Also nearby is the Lookout Mountain Incline Railway, 3917 St. Elmo Ave., with a ride up Lookout Mountain that's billed as the world's steepest passenger railway — a grade of 72.7 percent near the top). The mile-long ride up and down the mountain takes about 10 minutes. Round trip: $6, $3 for children 3 to 12.

Attractions indoors include the Houston Museum of Decorative Arts, 201 High St., 615-267-7176, which houses the collection of the local antiques dealer Anna Safley Houston and includes furniture, porcelain, glass and textile pieces from the 18th to the 20th centuries. Admission is free. Open Tuesday to Saturday from 10 a.m. to 4:30 p.m., and Sunday from 2 to 4:30 p.m.

The city's main art museum is the Hunter Museum of Art, 10 Bluff View, 615-267-0968, part of which is housed in a lovely mansion once the home of the Coca-Cola magnate and philanthropist George Thomas Hunter.

In addition to the collection, which is particularly strong on art of the Southeast, there's a lovely sculpture garden with a view overlooking the Tennessee River and Maclellan Island Wildlife Sanctuary. Open Tuesday through Saturday from 10 a.m. to 4:30 p.m.; Sunday 1 to 4:30 p.m. An admission donation of $2 is suggested for adults; $1 for children.

A popular shopping spot downtown is Warehouse Row, 1110 Market St., 615-267-1111, converted turn-of-the-century railroad warehouses that have been transformed into more than 30 designer outlet stores featuring merchandise 20 percent to 75 percent below retail for labels such as Albert Nipon, Perry Ellis, Adrienne Vittadini and Ralph Lauren. Open Monday to Saturday, 10 a.m. to 7 p.m.; Sunday, noon to 6 p.m.

Don't shutter when trying to focus on new cameras

BY EVERETT POTTER
SPECIAL WRITER

Shopping Around

Trying to keep up with changes in today's camera technology is a bit like attempting to stay on top of the airfares.

They change quickly, with little rhyme or reason. It seems yesterday's model is obsolete today.

What's a buyer to do? One answer is to turn to an expert, such as Robert Rattner, a professional photojournalist who specializes in travel and nature photography for magazines such as Audubon, Smithsonian, Time and the late European Travel & Life. He also writes a photo column for Events U.S.A.

"There are basically three types of cameras now," says Rattner.

"There are simple point-and-shoot models that have a fixed focus. These are really one step removed from an instamatic or even the old box Brownie.

"Then there are the point-and-shoot cameras with auto focus and a variety of other features. These have become so sophisticated that camera owners who have SLRs (single-lens reflex cameras) are trading in their cameras for them.

"The SLRs have gotten very fancy — but they've also gotten more expensive."

The biggest market is for the second group, the point-and-shoot cameras with automatic focus. They've gotten sophisticated enough to satisfy most amateur photographers, Rattner says.

The only problem with them is choice. There are about a dozen manufacturers each offering about half a dozen models. To the untrained eye these cameras all look like variations on the same function.

But Rattner points out they can be very different.

"You should look for a number of things when you go to buy a point-and-shoot camera. First of all, make sure the lens is protected when you're not using it. Secondly, look at the camera's specifications to find out what film speeds it will take.

"Most film has DX or digital coding, which allows the camera to read the film speed off the film canister. The simpler cameras may only have two actual settings — say, ISO 100 and 400.

"So if you intend to use film that's ISO 64 or 1000, you're out of luck."

The automatic-focus option also differs among camera models, he says.

"Active auto focus means the camera shoots out an infrared beam that hits the subject and returns to the camera. It means you must center your subject in the viewfinder. Put the subject to the side and the camera focuses on the background.

"Some cameras have 'focus lock' that allows you to focus on the subject and then move the camera. There are others with 'multibeam focus,' which means the camera focuses on five or more large spots in the picture and makes 'focus lock,' unnecessary."

When it comes to the flash mode, Rattner says it's important to choose a camera that allows you to turn the flash on manually in order to use a 'fill-in flash' for illuminating outdoor subjects in daylight.

Another feature he mentions is "red-eye reduction.".

"A tiny beam is flashed moments before the camera's flash goes off. This causes the human pupil to close down and consequently greatly reduces the chance of your subject looking red-eyed in the photograph. It's a good feature to look for."

The zoom lens is also found on many models, he says.

"It's a wonderful feature. Generally speaking, the 35mm to 70mm and the 35mm to 90mm range are good. There are good 35mm to 105mm (models) around as well, but you'll pay a lot more to jump from 90mm to 105mm and I don't think it's worth it.

So what particular models does Rattner recommend — and for whom?

He enjoys the Pentax IQZoom series, in which the model 60-X lists for $230. The model 90-WR is "a very good camera, which is weather-resistant as well. It's a good feature to have." It lists for $350.

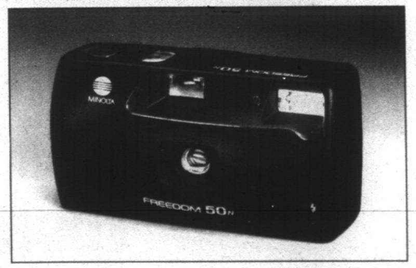

PHOTO COURTESY OF MINOLTA

In focus: *The Minolta Freedom is one of the most popular point-and-shoot cameras on the market today.*

The Olympus Infinity series also "has always been extremely reliable and is known for its good metering." The Infinity Tele has two lenses: a 35mm and a 70mm, allowing for both wide-angle and telephoto shots. It's $240.

The Olympus Stylus is a "wonderful" camera, with a fixed 35mm lens, red-eye reduction and a compact size. It's $225.

Rattner also likes Minolta's Freedom series. The Freedom Escort, with a fixed 34mm lens, priced at $188, is "a good, simple camera."

Scholarship

from page 7A

Barbour (now retired and living in Arizona) turned over an undisclosed sum of money to Schoolcraft for the purpose of creating an "endowment fund" that will likely provide an annual $400 scholarship to industrious students in the health field for years to come.

Why health?

Barbour's late wife, Loraine, developed Alzheimer's and he found that hiring a trained health care aide wasn't easy. Also, while the couple lived in Plymouth, Loraine volunteered for the Red Cross and at area hospitals.

"I don't want any publicity," Barbour said. "But if telling my story gives someone else the idea to help students, go ahead."

With his gift to the college, Barbour joined 21 other individuals and organizations who have set up endowment funds to provide scholarships or to buy equipment.

Died young

Among the other Schoolcraft benefactors are Livonia residents Marge and Robert Polley, whose daughter, Cindy Lee, was killed in a traffic accident in 1990.

A 1989 graduate of Stevenson High School, Cindy was a freshman at Schoolcraft studying culinary management when she died.

Seeing as how Cindy had been attending college thanks to several scholarships, her parents established the Cindy Lee Polley Memorial Scholarship endowment fund in the amount of $3,000. Since then the Polleys have added almost $800 to that.

The donated money is invested and generally earns 7 percent interest, said Schoolcraft spokeswoman Saundra "Sam" Florek. The interest income is then put to good use for the college, or the scholarship winners.

An additional 20 people or organizations have set up scholarships with Schoolcraft, whereby a cash donation is made to the college every year to pay for a scholarship.

But not everyone who gives a scholarship endowment to Schoolcraft wants to be publicly recognized.

About a year ago an individual who requested anonymity walked into the college offices unannounced with a check to establish an endowment scholarship in the name of Eileen Moore.

"For someone to just come in off the street with that kind of money is just incredible," Florek said. "There are few shocks in this business, and that was one of them."

Moore graduated from Schoolcraft in 1970 with an associate's degree in nursing. Four years later she died of cancer. "I really miss Eileen," the anonymous donor said. "She was the best buddy I ever had."

The donor, who is very much alive, also asked Schoolcraft not to reveal the amount of money given for the endowment.

No heirs

Other people, like Garden City resident Jerry Young, who died in 1984, start Schoolcraft endowments by naming the college in their wills.

A Chrysler tool and die worker for more than 30 years, Young was widowed in retirement and had no children to leave his money to.

So in his will Young left $65,000 to Schoolcraft to establish a $50,000 technology scholarship endowment, an $8,000 endowment to fund senior citizen programs and a $7,000 endowment to pay for widow and widower programs (like grief seminars).

Not all scholarships are paid for with endowments, however. Schoolcraft also has something called "trustee scholarships," paid for out of the college's general fund.

New committees entice lawmakers

BY TIM RICHARD
STAFF WRITER

Area legislators are optimistically looking to move up the ranks in the State Capitol, even though control of the House of Representatives is still in doubt.

"I'm interested in adding another committee," said Sen. Michael Bouchard, R-Birmingham. He chairs Education."I'd like to combine (work on) Finance and Education," he said.

"I have no desire to change, but I might think about moving over to finance," said Sen. David Honigman, R-West Bloomfield. He's already chair of both Labor and Local Government.

Reason: Although no Senate elections were held this year, Republican Nick Smith, chair of both the Finance and Agriculture committees, was elected to Congress and will leave Dec. 31.

Sen. Doug Carl, R-Utica, failed in his bid for Congress, but his consolation prize is that he's in line to succeed Smith on Finance, which writes the tax laws.

"I'd say one-fourth of our caucus has expressed an interest" in the Finance Committee," said Senate majority leader Dick Posthumus, R-Alto. Posthumus promised a committee reshuffling "by the end of the month."

See COMMITTEES, 12A

Abortion

from page 5A

gency," defining it as:

"That condition which, on the basis of a physician's good faith clinical judgment, so complicates the medical condition of a pregnant woman as to necessitate an immediate abortion of that woman's pregnancy to avert her death or for which a delay in performing an abortion will create serious risk of substantial and irreversible impairment of a major bodily function."

Amendments lose

Senators lunched at their desks and canceled other committee meetings to debate amendments, mostly from Pollack and Debbie Stabenow, D-Lansing. Most got eight to 10 votes, with 20 needed for adoption.

Some rejected amendments would have:

■ Allowed a 17-year-old who will be 18 during her first trimester to obtain an abortion without consent.

■ Exempted girls from obtaining permission when their parents are in jail.

DOLLHOUSES
Kits & Assembled Models
For Kids & Collectors
SALE on selected kits & whole supplies last!
START NOW FOR THE HOLIDAYS!
The Doll Hospital & Toy Soldier Shop
3947 W. 12 Mile, Berkley • 543-3115
Mon., Tues., Wed. & Sat. 10-6:30
Th. & Fri. 10-8, Sun. 12-4

FREE WINDOW REPLACEMENT CLINIC

Come see how easy it is to replace worn-out windows with energy- efficient Andersen® windows.
Dates: Dearborn Hts. Nov. 11
Rochester Nov. 12
Time: 7:00 p.m.
CALL FOR SPACE RESERVATION
Come home to quality. Andersen.
Andersen AW Windows • Patio Doors
QUALITY WINDOW CENTER
24023 Ann Arbor Tr.
Dearborn Heights
274-4144
3911 S. Rochester Rd.
Rochester Hills
853-0710

DMR announces the return of the Assumable Mortgage.

They're back. Assumable conventional fixed-rate home mortgages are available now exclusively from DMR Financial Services, Inc. That means you can transfer your low assumable mortgage rate directly to the buyer when you are ready to sell your home. And this can make your home easier to sell — especially in a slow market. In addition, DMR assumable mortgages:

• Are hassle-free. • Can save you money. • Are attractive to future buyers.
• Cut down paperwork. • Speed up loan processing.

To reach the DMR office in your area, call 1-800-DMR-1-LOAN.

DMR
FINANCIAL SERVICES, INC.
A Home Mortgage Leader for Nearly 50 Years

Mortgage must be used for primary residence only. FNMA (Fannie Mae) conventional loan limits apply. Fixed-rate 15, 20 and 30-year terms available. DMR reserves the right to limit the number of assumable rate mortgages offered.

Michigan Offices: Ann Arbor / East Lansing / Grand Rapids / Livonia / Southfield / Taylor / Warren

POINTS OF VIEW

Taxpayers will pay for education funding cuts

QUESTION: I am a central office administrator. I understand citizens concern about taxes. But cuts are devastating to our school district. And when I take that position with citizens I get the, "We heard that song before." Please write some of your observations from your many years of experience in education.

Answer: Doc Doyle's Observations:

1. Money taken away by government agencies (whether by a reduced tax base or whatever) will never be reimbursed to the local school district by the government. Basis for Observation:

■ In the '50s it was decided young people must have a driver education course. It was fully funded by the government and car dealers donated cars. Today local districts pay the tab and, in most cases, cars are leased. Local districts ended up with the tab (at taxpayers expense).

■ In the '50s, after Sputnik, the NDEA (National Education Defense Act) was passed to upgrade science and math teaching (and to fully fund state of the art (expensive) science equipment for all schools. Some teacher training took place, but local districts ended up paying the tab for equipment (at tax payers expense).

■ In the '60s, the Vocational Education Act was passed to fully fund a national state of the art vocational and industrial arts program, including major equipment purchases for school districts. The act soon dissipated to the point that local districts ended up paying the tab (at taxpayers expense).

■ In the '60s President John F. Kennedy pushed through the long needed Special Education Act and government paid much of the tab. Today, local school districts, in consortium with Intermediate School Districts, pay the tab (at taxpayers expense).

2. The reduction of property tax to (hopefully) spur new business will decimate public education as it has been known in Michigan. Basis for Observation:

DOC DOYLE

■ Money taken away by government agencies (whether by a reduced tax base or whatever) will never be reimbursed to the local school district by the government.

■ Trenton (where I grew up as a boy) will lose $19 million over five years. Trenton's budget today is about 19 million. Trenton, a financially solvent district, has about 3,200 students. Now imagine what poor districts are faced with. Disaster!

■ School districts will be faced with: (1) Pay for play for all activities (drama, band, etc). (2) More laid off teachers (which translates into huge class sizes). (3) A shut down of all enriching services such as the media center (the library), gifted and talented programs, field trips, etc. (4) Parents will be furnishing their own transportation to get their kids to school in some districts. I know these are the same arguments you heard at the last millage election, but citizens this is reality . . . the real world.

3. If one of Engler's motives is to break the teacher's union (MEA), he should consider legislation rather than destroying the education of our children.

■ If union busting is one of his goals, he should promote legislation to address teacher strikes, blue flu, slow-downs. Today there are no financial penalties to teachers who strike . . . just make up the days. Many states are moving in the "dock pay for days missed . . . right or wrong!

4. The MEA has performed masterfully for teachers and children over the years but times have changed.

I believe Engler wants to restore the state's economy. However, with no clear plan to re-fund school districts, the millions of dollars that would be taken away will never be re-couped from local taxpayers.

James "Doc" Doyle, a former teacher/ school administrator/university instructor, is president of Doyle and Associates, an educational consulting firm.

Columnists say the darndest things, and it's their right

What are we going to do about Jeff Counts?

It was more an expression of disgust than a question, but boy did I get chewed out for it.

Steve Barnaby, our managing editor, demanded to know what right I had to put the chill on Jeff's freedom of expression. Worse, he accused me of being a minion of political correctness.

Well, Barnaby had a point. When the boss tells opinion writers what's acceptable, opinion writers cease expressing themselves. Staff columnists, as much as anyone else, need plenty of elbow room to carve out their idea of the truth. Besides, one of the things I like about these newspapers is how much, both good and bad, we get away with.

But then, I never said Jeff shouldn't be allowed to express his honest opinions. I merely meant to point out that the man is a stark raving jerk.

In case you missed it, his latest struggle with reason had him blabbering about drunken white men. His point wasn't clear, but it seemed to be that drunken white men are getting picked on when, in fact, they really aren't such bad people. (I've heard a few overly sensitive white guys fret about being blamed for the world's ills, but until now I didn't know it was *drunken* white men who are being persecuted.)

Anyway, Jeff wasn't smart enough to stop there. He went on idiotically to say that the dreaded liberals think women and blacks should govern because white guys screwed everything up. Then he tiptoed right up to the edge by almost suggesting that enfranchising women and blacks was a mistake since the country hasn't been run better as a result.

JAMES RADEBAUGH

■ When the boss tells opinion writers what's acceptable, opinion writers cease expressing themselves. Staff columnists, as much as anyone else, need plenty of elbow room to carve out their idea of the truth.

Jeff, of course, doesn't really believe that. He just wants to get a rise out of us so he can sit back with his hands folded behind his head and wonder aloud why certain people get so excited about these things. What's his problem? If you've ever watched an attention-starved child provoke his mother, you can understand what Jeff is up to.

It's the same game he plays when he takes his occasional snide shot at homosexual men. It's all fun and games for Jeff, but it helps perpetuate prejudices that cause real people real grief.

So, what's the source of Jeff's jovial, aw-shucks, that's-not-what-I-really-meant malice? Damned if I know. Maybe he had a crummy childhood, maybe he never felt loved by his father, maybe *he's* confused about what it is to be a man and he's lashing out at everyone he blames for complicating the matter.

I don't know, Jeff, but something's bothering you. Maybe you should hike out into the wilderness and beat on a tom-tom until you figure out what it is.

Here's my advice: Before you write your next column, sit down and do a little soul searching. Maybe you'll find that, under the baloney, you really do have something worthwhile to say. And if not, you might at least start to grow up.

James Radebaugh is a copy editor for the Observer & Eccentric Newspapers.

This'll have everybody talking.

Get $150 off Ameritech Mobile phones, or rent a phone and the first year's on us!

Now Ameritech Mobile makes having a mobile phone affordable to everyone. Just sign up for an eligible service plan with a 12 month minimum term and get $150 off the purchase of Ameritech Mobile phones. Or rent an Ameritech Mobile installed or bag phone, sign up for an eligible service plan, and get a monthly credit good towards a full year's phone rental from Ameritech Mobile. If you prefer to rent a portable phone, you will receive a $150 credit against your monthly rental fee. Whatever option you choose, we'll waive the $35 activation fee!

Call 1-800-MOBILE-1 or visit the dealer nearest you.

ALMONT
Celphone Communications
215 Branch St.
798-8881

ANN ARBOR
ABC Warehouse
Henderson Glass
Highland Superstores

AUBURN HILLS
Metro Cell
2560 N. Squirrel Rd.
377-3333
1-800-LEADER-1

Henderson Glass

BERKLEY
Henderson Glass

BIRMINGHAM
Finishing Touches
Motoring Services, Inc.
235 Pierce St.
645-0236

Hawthorne Home Appliances & Electronics

BRIGHTON
Henderson Glass

CANTON
ABC Warehouse
Henderson Glass

CENTERLINE
Highland Superstores

DEARBORN
Ameritech Mobile Sales & Service Center
2719 S. Telegraph Rd.
277-4111

ABC Warehouse
Dash Mobile Electronics
Highland Superstores

DEARBORN HEIGHTS
Henderson Glass

DETROIT
Ameritech Mobile Sales & Service Center
3334 E. Jefferson Ave.
259-5007

Mobile Communication Services
880 Oakman Blvd.
427-9400

Henderson Glass
(3 locations)

EASTPOINTE
Ameritech Mobile Sales & Service Center
22371 Gratiot Ave.
777-0007

Henderson Glass

FARMINGTON
ABC Warehouse
Henderson Glass

FARMINGTON HILLS
First Cellular
32730 Northwestern Highway
932-3870

Metro Cell
31122 W. Eight Mile Rd.
473-0331
1-800-LEADER-1

FLINT
Ameritech Paging Services
G4029 Miller Rd.
1-800-232-5242

ABC Warehouse
Henderson Glass
Highland Superstores

FRASER
Henderson Glass

HIGHLAND PARK
Highland Superstores

LATHRUP VILLAGE
Ameritech Mobile Sales & Service Center
26911 Southfield Rd.
557-8855

Ameritech Paging Services
26820 Southfield Rd.
1-800-458-1902

LIVONIA
Mobile Communication Services
34411 Industrial Rd.
427-1980

Henderson Glass

MADISON HEIGHTS
Midwest Electronics
25831 John R.
543-7700

MT. CLEMENS
Metro Cell
35884 Harper
790-5900
1-800-LEADER-1

ABC Warehouse
Highland Superstores

NOVI
First Cellular
43450 Grand River
380-8338

Henderson Glass
Highland Superstores

PLYMOUTH
Ameritech Mobile Sales & Service Center
820 W. Ann Arbor Rd.
451-0720

PONTIAC
Highland Superstores

PORT HURON
ABC Warehouse
Henderson Glass

REDFORD
ABC Warehouse

ROCHESTER
The Sound Advantage
908 Main St.
656-1611

ROCHESTER HILLS
Ameritech Paging Services
2951 S. Rochester Rd.
1-800-523-8773

Hawthorne Home Appliances & Electronics

ROSEVILLE
ABC Warehouse

ROYAL OAK
Royal Radio Sales & Service
612 N. Main St.
548-8711

Highland Superstores

SHELBY TOWNSHIP
Henderson Glass
Highland Superstores

SOUTHFIELD
Henderson Glass Cellular
24059 W. 10 Mile Rd.
350-2100

Highland Superstores
ABC Warehouse
Dash Mobile Electronics

SOUTHGATE
ABC Warehouse
Henderson Glass
Highland Superstores

STERLING HEIGHTS
Metro Cell
5963 E. 14 Mile Rd.
939-4660
1-800-LEADER-1

ABC Warehouse
Henderson Glass

TAYLOR
Express Paging Systems
20127 Ecorse Rd.
382-CELL

TROY
General Cellular Sales
2767 Rochester Rd.
524-3232

Highland Superstores
ABC Warehouse
Henderson Glass

WARREN
Mobile Communication Services
27041 Gloede
772-2630

Dash Mobile Electronics
Henderson Glass

WATERFORD
ABC Warehouse
Dash Mobile Electronics
Henderson Glass

WESTLAND
Highland Superstores

WEST BLOOMFIELD
Henderson Glass

YPSILANTI
Future Sound
3069 Carpenter Rd.
971-8784

Dash Mobile Electronics

Connect with the leader.

AMERITECH MOBILE

Participation may vary by distributor. $150 on phone rebate applies to new line activations on any eligible equipment. Free rental offer good on Motorola ACE250. Credit available on model updates. Minimum 1 year contract and promotional agreement required for pricing discounts and promotions. Standard credit check applies. Promotional offers end 11/21/92. Additional restrictions apply.
© 1992 Ameritech Mobile Communications, Inc. All rights reserved.

Dems dominate education posts, Greenleaf is 4th in board race

State Board of Education president Dorothy Beardmore was the lone Republican to survive a Democratic sweep of education posts.

Beardmore, 65, of Rochester Hills, won a second eight-year term on the state's education policymaking body.

Republican Harry Greenleaf, 56, of Livonia, finished fourth in his State Board of Education race. The Ford Motor Co. engineering personnel manager remains on the Schoolcraft College board.

Voters Tuesday picked two candidates apiece for each of four education boards.

Winners in the university board races were: Rebecca McGowan of Ann Arbor and Larry Deitch of Bloomfield Hills for the University of Michigan Board of Regents; Dorothy Gonzales of East Lansing and Bob Traxler of Bay City for the Michigan State Board of Trustees and Denise Lewis of Detroit and Edgar Scribner of St. Clair Shores for Wayne State University Board of Governors.

Among other Observer & Eccentric area candidates:

■ Deitch, 45, of Bloomfield Hills, state Democratic party treasurer, made his first try for public office.

■ Melanie Reinhold, 37, of Bloomfield Hills, lost her bid for the Michigan State University Board of Trustees. A landscape company owner, she was appointed by Gov. John Engler in 1991.

Here's how Livonia, Plymouth, Canton, Redford, Westland and Garden City voted in the state board and university elections:

Garden City and Westland voters followed the statewide trend and selected Democrats for all university board posts. Voters also selected Kathleen Straus and Roman Bochenek for state board. In both communities, voters selected Gov. Bill Clinton over George Bush for president.

In Redford, voters split their choices for university board seats between Democrats and Republicans. Redford voters selected McGowan and Nancy Laro for U-M Board of Regents; Reinhold and Gonzales for MSU Board of Trustees and Lewis and GOP incumbent George Bashara at WSU. Redford voters favored Straus and Beardmore for the state board of education. Redford voters also favored Bush over Clinton in presidential balloting.

Livonia, Canton Township, Plymouth and Plymouth Township voters were solidly in the GOP column in all races last Tuesday - including all education posts. Beardmore led the balloting in these areas, Greenleaf placed second.

Here is the complete tabulation of education races, with the first two names being winners:

State Board — Kathleen Straus, D-Detroit, 1,868,645; Beardmore, 1,614,961; also, Roman Bochenek, D-Detroit, 1,578,897; and Greenleaf, 1,442,723. The board goes from a 5-3 Republican majority to a 4-4 deadlock in 1993.

U-M regents — Rebecca McGowan, D-Ann Arbor, 1,842,399; Deitch, 1,608,802; also Nancy Laro, R-Ann Arbor, 1,548,579; and Neil Nielsen, 1,411,009. Nielsen is an incumbent. Democrats raised their margin to 6-2.

MSU trustees — Dorothy Gonzales, D-Lansing, 1,816,939; Bob Traxler, D-Bay City, 1,702,108; also Reinhold, 1,595,244; and Dean Pridgeon, R-Montgomery, 1,414,807. Reinhold and Pridgeon were incumbents. Democrats take 5-3 control...

Wayne State University — Denise J. Lewis, D-Detroit, 1,798,320; Edgar A. Scribner, D-St. Clair Shores, 1,594,559; also George Bashara, R-Grosse Pointe Shores, 1,435,232; Kevin Fobbs, R-Detroit, 1,406,878. Bashara is an incumbent. Democrats take 6-2 control.

Grandstand tickets available for parade

Prime grandstand section tickets for the 1992 Annual Michigan Thanksgiving Parade are available for $12 apiece, according to The Parade Co. of Detroit.

For the 65th year, spectators may view the parade at no charge along Woodward Avenue, or they can purchase seating in reserved grandstand sections along the parade route, said company spokesman Iana Dealey.

This year's parade will feature two new giant inflatable balloons and eight new floats, including the return of Doodlebug. Other parade favorites like Chilly Willy, The Nutcracker and Santa will march their traditional route heading south on Woodward from Mack to Jefferson.

Parade fans may charge ticket orders by phone with a VISA or MasterCard by calling The Parade Co. at (313) 923-7400.

Social Security benefits to increase Jan. 1

Social Security and Supplemental Security Income beneficiaries will get a 3-percent increase in payments beginning in January.

The average Social Security benefit for retired workers will rise from $634 to $653 monthly. The maximum benefit for retired workers will increase to $1,128 from $1,088 monthly. The maximum federal SSI monthly payments to individuals will rise to $434 from $422. The state of Michigan supplements this amount.

The Supplemental Medical Insurance Premium (Part B of Medicare) will be $36.60 a month beginning January.

For more information, call the Social Security Administration 7 a.m. to 7 p.m. at 1-800-772-1213.

What In Our World Is Going On?

November 1992 - May 1993

FIRST SUNDAY SERIES

provides

A monthly forum whereby you may gain information and insight on issues impacting our changing society...where an exchange of ideas may plant seeds of positive change in the individual...the family...and the world.

FREE FOR KIDS

Coming Sunday, Dec. 6th - First Sunday Series Presents
AWARD-WINNING ILLUSIONIST MICHAEL JACOBSON
with a special show of magic and a special anti-drug message...plus a special appearance by SANTA.

First Sunday Series
held at
Franklin Community Church
32473 Normandy Rd.
(off Franklin Rd. bet. 13 & 14 Mile Rds.)
Franklin Village, MI 48025

For Information & Reservations Call
(313) 626-6606

Made possible by an endowment from Flexible Plan Investments, Ltd.
Flexible Plan

Cut & Send for Brochure
First Sunday Series Program
Franklin Community Church
32473 Normandy Rd., Franklin Village 48025
Name _____
Address _____
City _____ St. ____ Zip ____
Phone ( ) _____

November is ... National Hospice Month

WHAT IS HOSPICE?

HOSPICE IS "A SPECIAL KIND OF CARING" that provides professional, compassionate home health care for anyone with a terminal illness. Hospice care is designed to relieve suffering and pain so that the patient's last days may be spent with quality and dignity at home.

WHAT DOES HOSPICE CARE INCLUDE?

- Professional nursing
- 24-hour on-call emergency care
- Symptom and pain control
- Medical equipment, supplies, medications
- Social Work services
- Spiritual support
- Personal care service
- Nutrition counseling
- Volunteer assistance
- Grief recovery support groups

Angela Hospice Home Care
36995 Five Mile Road
Livonia, MI 48154
Phone: (313) 464-7810
FAX: (313) 464-6930
Contact Persons:
Sister Mary Giovanni, Administrator
Lorraine Berlin, Pat. Care Coord.
Areas Served:
Livonia and surrounding communities, Western Wayne, South Oakland, and Eastern Washtenaw Counties

Hospice Services of Western Wayne County, Inc.
6701 Harrison Street • Garden City, MI 48135
Phone: (313) 522-4244 • FAX: (313) 522-2099
127 S. Main Street • Plymouth, MI 48170
Phone: (313) 459-0548
Contact Persons: Maureen Buianci, Director
Cindy Paterson, Patient Care Coord.
Areas Served: Western Wayne, South Oakland, Eastern Washtenaw Counties and surrounding communities

chc
Cranbrook Hospice Care
281 Enterprise Drive
Bloomfield Hills, MI 48302
Phone (313) 334-6700
FAX (313) 334-7064
Contact Persons:
Sister Jane Fox, Director
Lynn Cirik, Patient Care Coord.
Carole Ivory, Intake Facilitator
Areas Served: Oakland, Western Macomb, and Northern Wayne Counties

HOW DO YOU REQUEST HOSPICE CARE?

Anyone who is faced with the terminal illness of a loved one may request care by calling Hospice.

Hospice
a special kind of
Caring

For some, Hospice brings HOPE . . .
For others, HELP . . .
For all, LIFE.
Hospice promotes the art of LIVING . . . living while, coincidentally, dying.
Hospice provides nursing management, respite care, spiritual care, bereavement guidance, friendship, and support.
In other words, Hospice makes it the "Best It Can Be."
Hospice believes we can give terminal patients the gift of living while they remain . . .
In touch with themselves, their families, and their God.
Pain-free and in control.

The Women's Committee for Hospice Care salutes and supports the wonderful work of the Tri-County Area Hospice Programs.

cottage hospice
159 Kercheval • Grosse Pointe, MI 48236
Phone: (313) 884-8600 #2467 • FAX: (313) 885-7023
Contact Persons: Sondra Seely, Director
Patty Foster, Pat. Care Coord.
Areas Served: Grosse Pointe and surrounding communities; Wayne and Macomb counties

hospice Henry Ford
New Center Pavilion - 1116
2921 W. Grand Blvd. • Detroit, MI 48202
Phone: (313) 972-1693 • FAX: (313) 972-1829
Contact Persons: Sondra Seely, Director
Mary vonZitwitz, Pat. Care Coord.
Areas Served: Detroit and surrounding communities; Wayne, Oakland, and Macomb Counties

hospice St. Joseph's Mercy of Macomb
215 North Avenue • Mt. Clemens, MI 48044
Phone (313) 466-9360 • FAX: (313) 466-9970
Contact Persons: Sondra Seely, Director
Pam Ciechanowski, Pat. Care Coord.
Areas Served: Mt. Clemens and surrounding communities; Macomb, Southern St. Clair and Eastern Oakland Counties

Lapeer Area hospice Inc.
544 North Main Street • Lapeer, MI 48446
Phone: (313) 667-0042 • FAX: (313) 677-0060
Contact Persons: Ms. Terry Morgan, Executive Director
Marti Seaman, Patient Care Coord.
Areas Served: Northern Oakland, Macomb, Lapeer, and Eastern Genesee Counties

MCF
Hospice of Michigan Cancer Foundation
110 E. Warren Avenue • Detroit, MI 48201
Phone: (313) 833-0710 # 488 • FAX: (313) 833-5115
Contact Person: Mary E. Miller, Director
Areas Served: Detroit and surrounding communities, Oakland and Macomb Counties

Hospice of Southeastern Michigan
Crossroads Building, #212
16250 Northland Drive
Southfield, MI 48075
Phone: (313) 559-9209 • FAX: (313) 559-6489
Contact Persons: Carolyn Cason, Administrator
Harriet Pearson, Patient Care Coord.
Areas Served: Wayne, Oakland, and Macomb Counties

HOW IS HOSPICE CARE PAID FOR?

HOSPICE care is a covered benefit under Medicare/Medicaid and most private insurance plans. Hospice care is provided to all eligible patients regardless of their ability to pay. All Hospices depend on personal donations and memorials to enable them to provide care for anyone who needs it.

Committees from page 9A

Also going to Washington will be Sen. James Barcia, D-Bay City. He had seats on the Natural Resources and Agriculture committees. Eight senators sought other offices this year, but only Smith and Barcia were successful. Gov. John Engler will schedule special elections to fill their vacancies. Both seats are likely to remain with their present parties.

'Very happy'

"I'm very happy where I'm at," said Sen. Mat Dunaskiss, R-Lake Orion. As chair of the Energy and Technology Committee, he sponsored the 1991 Telecommunications Act and is planning a major look at state energy policy in 1993.

Dunaskiss also is sponsoring a bill to continue the 1991 freeze of property tax assessments through 1994. "The failure of Proposal C to pass has furthered my resolve to bring about reform in this area," he said.

The two top committees in the Senate are Finance and Appropriations — where the money is raised and spent.

Sens. Robert Geake, R-Northville, and Jack Faxon, D-Farmington Hills, are both on that panel. Geake is vice-chair and heads key subcommittees on mental health and social services.

Sen. William Faust, D-Westland, is ranking Democrat on the Commerce and Local Government committees and a member of Technology and Energy. He had an excused absence last week.

Sen. George Z. Hart, D-Dearborn, has little place to move. He's a member of the Economic and Urban Development, Labor, State Affairs, and Transportation-Tourism committeees.

House in doubt

Republicans at mid-week thought they had won a 56-54 majority for the first time in a generation. By week's end they found they may have to settle for a 55-55 split.

Two suburban Republicans have their eyes on the House Taxation Committee chair if Democrat Lyn Jondahl is ousted.

"I'm in line for chairman because of seniority," said Rep. Willis Bullard Jr,. R-Milford, elected to his sixth term. "Taxation will be very important in the next two years," said Bullard, who is minority vice chair of that panel.

"I'd like to be chair," said Rep. Susan Munsell, R-Howell, an accountant elected to her fourth term.

But it won't come down to a fight. House GOP leader Paul Hillegonds will form a committee on committees and consider the assignment wishes of 15 or so newcomers as well as the ambitions of veteran members. Munsell said the process could take two months.

Rep. John Jamian, R-Birmingham, winner of a second term, said, "I want to stay on Public Health — I can make a valuable contribution and it's important."

Washtenaw helps Ford win

U.S. Rep. William D. Ford, a Democrat from Ypsilanti, defeated state Sen. R. Robert Geake of Northville Township by 22,365 votes in Tuesday's balloting for U.S. Congress.

Ford received 127,273 votes to Geake's 104,908 votes.

Other candidates and their vote totals included: Randall Roe an independent from Ypsilanti, 8,565; Paul S. Jensen of Ann Arbor who was running on the Tisch ticket, 3,316 and Larry Roberts of the Workers League, 1,150 Detroit.

The results, while still unofficial because the board of canvassers has yet to certify the election, include 100 percent of precincts in the 13th District which includes western western Wayne County and part of Washtenaw County.

Geake, a Republican in the fourth year of a six-year senate term, won handily in the Republican strongholds of Livonia, Plymouth, Canton and Northville. Ford won in Garden City, Westland, Inkster and Washtenaw County.

A Geake campaign spokesman said the strategy was to "take the senate district (which includes Canton, Plymouth, Northville and Livonia) and do well in Garden City and key areas of Westland."

Ford took both Garden City and Westland. In Garden City, Ford received 43.8 percent of the vote compared to Geake 39.6 percent. In Westland, Ford received 15,784 votes to Geake's 13,953. In both communities, Gov. Bill Clinton beat George Bush in balloting for president.

Geake won two precincts in Garden City and 13 precincts in Westland but it wasn't enough to overcome Ford's strong showing in Washtenaw County where he polled 56,830. Geake received only 32,090 votes in the Washtenaw protion of the district.

The new 13th district includes 25 communities and more than 501,000 people.

Ford will begin his 15th term in Congress in January. He is chairman of the House Committee on Education and Labor. The Democrats will control the U.S. House and Senate under President Bill Clinton — a prospect that pleases Ford.

"I'm in the right place with the right president," Ford said election night after declaring victory.

Geake last week was elected assistant majority floor leader in the Senate.

SMART buys 25 new buses

SMART, the suburban bus authority, will introduce 25 new buses Tuesday, according to acting general manager Michael Duggan.

"The bus parade, marching down Jefferson Avenue in downtown Detroit, will introduce the new fleet of shorter, cleaner and brighter SMART buses to its customers and the general public," Duggan said.

SMART will reduce significant maintenance costs by replacing its aging buses with 23 new 30-foot coaches and two new 40-foot coaches, he said.

The Phantom buses, manufactured by the Gillig Corp. of Hayward, Calif., offer high maneuverability with heavy-duty reliability for operation on routes where small-size coaches are desirable. Many components of the Phantoms, including the seats and the diesel engines, were manufactured in Michigan.

Redford Bishop Borgess High School
11th ANNUAL
HOLIDAY BAZAAR
Plymouth · Telegraph
Sunday, Dec. 6th 9 a.m.-5 p.m.
HOMEMADE ARTS AND CRAFTS
Over 130 Artists & Craftsmen
$1.00 DONATION
TABLE SPACE AVAILABLE Call 255-1100

PHILADELPHIA · ALADDIN · CUMBERLAND
OPEN TO THE PUBLIC
CARPET BROKER
Mill Direct!
COMMERCIAL & RESIDENTIAL
$2 per yard above invoice
Installers Available
INTERIORS PLUS
11871 Belden Ct. • Livonia
421-3720
Please call for appointment.

Complete Your Degree.
1993 will be different. Now is the time to take charge of your future by enrolling in the Adult Accelerated Career Education — AACE — program at Detroit College of Business. Earn your Bachelor of Business Administration degree by attending classes that meet just 1 night a week for 5 weeks.
Classes Include: Principles of Management, Financial Analysis, Principles of Marketing, Labor Relations, Managerial Accounting and Small Business Management.
To qualify for our program, students must:
Δ be at least 23 years of age and have at least 3 years' significant work experience
Δ have at least 60 quarter or 40 semester hours of transferable college credits
Let AACE provide you with a new dimension in learning. Our next session starts January 4. Call us at (313) 562-8600 to learn more about our Information Session or to schedule a personal interview.
AACE
ADULT ACCELERATED CAREER EDUCATION
Village Plaza • Plaza 20
23400 Michigan Avenue
Dearborn, MI 48124-1915
FULFILL YOUR NEW YEAR'S RESOLUTION!
dcb DETROIT COLLEGE OF BUSINESS

Bavarian Village ENJOY FRESCA®
PRESENTS
SKI FEST '92
MON • TUES • WED
November 16, 17, 18
2pm - 11pm
Free Parking
THE PALACE of AUBURN HILLS
IN ASSOCIATION WITH
The Detroit News Detroit Free Press
Tickets Available At The Palace Box Office And At
TICKETMASTER OR BY PHONE (313) 645-6666
$7.25 Adults
$5.25 Children
Under 6
over 62 – FREE
IT'S MORE THAN A SHOW... IT'S A SKI PARTY!
Your admission to "Ski Fest '92" includes
NISSAN Pathfinder PRESENTS WARREN MILLER'S
STEEPER AND DEEPER
PASS SPORTS
In a Specially Designed Palace Theater
3 SHOWS DAILY
3 pm • 5:30 pm • 8 pm
WCSX 94.7FM DETROIT'S CLASSIC ROCK.
BRING YOUR FAMILY! BRING YOUR FRIENDS! DOOR PRIZES
COME SEE TEAM ROLLERBLADE IN ACTION ON THE HALF-PIPE
Rollerblade.
PLUS FREE PUBLIC IN-LINE SKATE DEMO
Presented by Melodytimes
89X Presents FEAR OF A FLAT PLANET
SNOWBOARD MOVIE WORLD TOUR 1992-93
CONTINUOUS SHOWINGS
OVER 100 EXHIBITS & EVENTS
SKI MANUFACTURERS
OVER 60 DIFFERENT REPS TALK ABOUT SKIING & NEW PRODUCT
SKI RESORTS & TRAVEL AGENTS - WHAT'S NEW FOR 92/93
FACILITIES, PACKAGES & PROGRAMS - ONE STOP VACATION PLANNING
FREE SKI LESSONS – INDOORS ON THE nubs nob SKI SCHOOL DECK
Shanty Creek SchussMountain
SNOW MAKING & CROSS COUNTRY DEMO ON THE PALACE GROUNDS (WEATHER PERMITTING)
SEE AMERICA'S FIRST 6 PERSON HIGH SPEED CHAIR LIFT FROM Boyne
CRYSTAL MOUNTAIN RESORT
KIDS PRE-SKI PROGRAM
INTRODUCE YOUNGSTERS TO THE SPORT OF SKIING IN A SAFE PLAYFUL ENVIRONMENT
WJR PRESENTS SNOW COUNTRY MAGAZINE
NATIONAL SKIWEAR DESIGN AWARD FASHION SHOWS
WIN A 7 DAY SKI VACATION FOR TWO TO WHISTLER RESORT IN BRITISH COLUMBIA
Compliments of ... Skican
SPONSORED BY
Budweiser
DETROIT NEWSPAPER AGENCY
NORTHWEST AIRLINES
OFFICIAL SKI FEST AIRLINES

ANNOUNCING OUR NEW 18-MONTH BONUS RATE CERTIFICATE.
8% annual interest for the first 31 days.
4% annual interest for the remaining 17 months.
If you've been looking for a safe investment that also pays a healthy amount of interest, look no further than Standard Federal Bank. Thanks to our new 18-month bonus rate savings certificate, you really can have the best of both worlds. Interest is compounded and paid quarterly.
And a minimum deposit of $500.00 can get you started.
So stop by your nearest Standard Federal Banking Center today.
Then pat yourself on the back for making such a smart move.
Helping You Along The Way.
Standard Federal Bank
Savings/Financial Services
1-800/643-9600
Standard Federal
Member FDIC
Substantial interest penalty for early withdrawal from certificate accounts. Standard Federal Bank bonus coupons may not be used in conjunction with this premium rate certificate account.
©1992 Standard Federal Bank

KEELY WYGONIK, EDITOR
953-2105

The Observer

TASTE

MONDAY, NOVEMBER 9, 1992

B

INSIDE:
Cranberry recipes to relish, Page **2B**
Turkey options, Page **2B**

TASTE BUDS

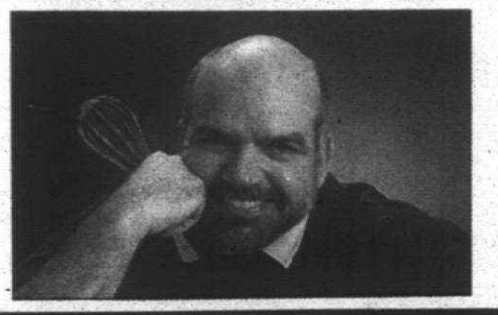

CHEF LARRY JANES

Cranberries in stores, bring on the holidays

Not being one to rush the seasons, but let's face it folks, the holidays are upon us. I haven't even put away the lawn chairs yet, and still have a recipe for the ultimate Mint Julep waiting patiently on my desk to try.

What happened to summer? I have friends who have already completed their Christmas shopping. They have their greeting cards written, addressed and stamped, and are ready to head south for some sun. I haven't started my spring house cleaning yet.

It is to these organized people that I dedicate this column on cranberries. Why? because traditionally, I'm about five weeks ahead of myself. I say traditionally because this year, I must be about five weeks behind.

When I start seeing cranbrries on the shelves in grocery stores, the holiday season can't be that far away.

Medicinal values

For the nostalgia buffs, cranberries have been popping around kitchens for hundreds of years.

Originally called the mossberry (because it is usually grown in boggy areas of North America and Europe), cranberries look like small cherries. The color varies from a clear pink to a deep red.

Used extensively in the Middle Ages as a medicinal product, cranberries have an acid flavor, taste very astringent, and are bitter when eaten raw.

It is because of these "bitter" powers that the cranberry was used to "draw out" certain ailments. The Indians used cranberries, not only medically and for cooking, but also used the coloring as war paint and colorful makeup for tribal rituals.

Cooking cranberries

When cooked, cranberries produce a compote like jelly with a delicate taste. They are traditionally served with fowl and wild game.

Cranberries that are processed usually wind up in the obligatory holiday favorite, canned cranberry sauce, and that omnipotent cure-all for the kidneys, cranberry juice.

Beginning now, you will see cranberries brimming in poly-sealed bags all over grocery stores, gearing up for their big show, which is the holidays. It is during these times that the fresh cranberry finds its way into muffins, breads, fruitcakes, candies, sauces and stuffings.

Ammunition for kids

Of course, when you have kids, you will also find them being used in slingshots; they can be thrown with force because of their solid weight and tendency for explosion on impact.

These smashed cranberries cannot be removed from couches, curtains and carpets unless you are lucky enough to own something made with that new material that won't absorb stains.

Should you have any leftover berries, it is highly suggested that you not place a string of cranberries outdoors "for the birds," especially if you have a light colored automobile near by. Yes, they can stain a car finish too!

Momma's recipe

While researching this column, I called upon momma who agreed to part with her all-time smash hit for homemade cranberry sauce. With pencil in hand, I anxiously awaited the formula which I'm sure would be passed down to yet another generation of Janes'.

Needless to say, I felt like the air was let out of my souffle when told that all you need was one pound of cranberries to 1½ cups water and 2 cups sugar (1 plus 1½ plus 2).

Easy to remember? sure. But I was looking for something with a little more aplomb that included various amounts of spices and about 14 hours or so on the stove.

"Pour it all in a stainless saucepan, cover and cook until the berries pop" was all I was told. Finally, something of momma's that I can better. I tried the recipe and included a healthy zest of lemon and orange rind, and was even more pleased with the results.

Storing cranberries

Anyway you try it, the taste comparison over that canned stuff is undeniable. Everyone knows that fresh is best.

Cranberries will keep in the refrigerator when simply rinsed under cold water and placed in a colander in one of the crisper drawers or on the lower shelf for about 10 days when fresh.

See Janes family tested recipes inside. To leave a voice mail message for Larry Janes, dial 953-2047 on a touchtone phone, mailbox 1886.

Dare to be Rare

Roast turkey over an open fire

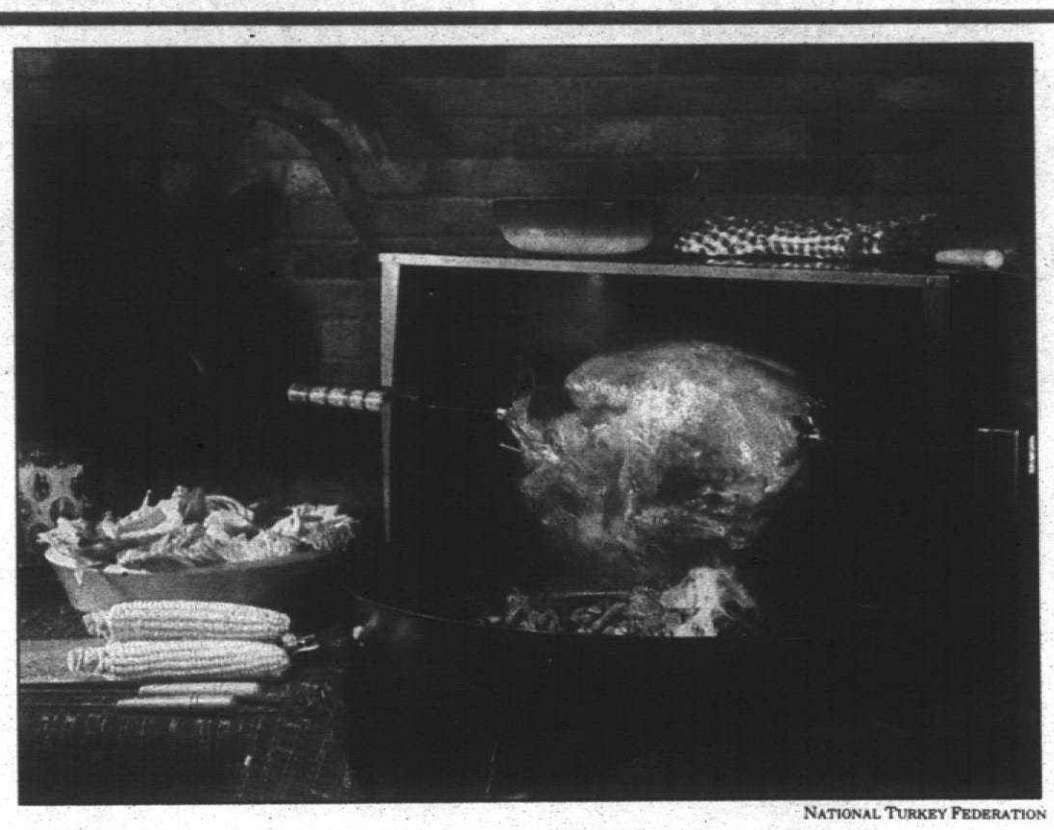

NATIONAL TURKEY FEDERATION

Roast turkey: *For something different, fire up the grill, and cook your turkey on the rotisserie. Other grilling options are turkey pieces and boneless turkey breast.*

In the 1990s, Turkey has become one of America's most common foods. Reasonably priced and "healthy," turkey cutlets, turkey breast, turkey drumsticks, turkey ground and turkey smoked are readily available in delis and meat departments.

BY JOAN BORAM
SPECIAL WRITER

If turkeys wore T-shirts, their motto would read, "Familiarity makes the heart grow fonder." After all, there was a time, not long ago when "turkey" meant a whole turkey, roasted with all the fixin's appropriate to Thanksgiving, and, possibly, Christmas.

In the 1990's, turkey is one of America's most ubiquitous foods. Reasonably priced and "healthy," turkey cutlets, turkey breast, turkey drumsticks, turkey ground and turkey smoked are readily available in delis and meat departments.

In 1930, Americans consumed 1½ pounds of turkey per person. In 1980, consumption had risen to 10.4 pounds, and in 1991, we're averaging 19.6 pounds of turkey per person.

And yet, practically everyone in America still has turkey with all the fixin's for Thanksgiving! Even though there's no evidence that the first celebrants ate more turkey than venison or quail or even oysters, Thanksgiving just isn't Thanksgiving without turkey.

"It's a turkey holiday," said Mike Albus, owner of Stan's Market, in Livonia. "We do sell some other birds, such as capons or ducks, but not enough to talk about.

"The really unique aspect of the Thanksgiving bird is the dressing. I hear people in the store talking about their special dressings, or about their secret ingredient that they won't share even with their children."

Some cooks can't get along without Awrey's white stuffing bread. Others buy Pepperidge Farm stuffing and use that as a basis for their own special formula.

Just notice: If you go to somebody's house for Thanksgiving dinner, the real question isn't "How was the turkey?" but "Did you like the dressing?," The dressing is the proof of the cook's talents and hard work.

And ethnic background makes a difference too, said Albus. "My wife's grandmother is Polish, and the day before Thanksgiving she boils a chicken so she can shred the meat and use it in the stuffing. The dressing is fabulous, but who else would go to the trouble?"

We can't deny that all dressings are unique, but there are other approaches to preparing the big bird that both distinguishes it from the "norm," while veering more toward authentic cooking methods.

Certainly the first celebrants cooked over an open fire, and some 1990s celebrants manage to cook their turkey without the benefit of an oven, also.

Sharon Staley of Birmingham, her husband Dennis and their three children once spent Thanksgiving camping in the Alpena area. "We were with three other families who also had children with them," she said. "We cooked the turkey in a fire pit. It was a simple way to cook the bird — actually, the only way, since we didn't have a stove — and the novelty took the children's minds of the fact that they were away from the malls."

To follow Staley's method, first you dig a pit, somewhat larger than the 13 pound bird that the families cooked. Build a good-sized fire, and when it has ceased blazing, wrap the well-greased bird with an onion in the cavity, in several layers of heavy-duty aluminum foil and put it on top of the fire. Bank the coals around the bird, and add wood or charcoal to cover the bird.

"It takes about three hours," said Staley, "And the bird is really moist. And of course, waiting for dinner in the crisp northern air really gives you an appetite.

A couple of years ago, Staley was remodeling her kitchen and had to rely on a two-burner hot-plate to feed the family. "We cooked our turkey that year in the fireplace, using basically the same method that we did in Alpena. It turned out beautifully."

Warren Harvey, of Birmingham has always cooked his family's Thanksgiving turkey because he likes to cook, and his wife Charlotte was born and raised in Scotland where turkey isn't exactly a tradition.

"I just take an 18-pound turkey, grease it good with butter, wire the wings and leg in position, and put it in the rotisserie about 9 a.m. It's finished about 4 p.m.

"I baste it about once an hour, or whenever I happen to walk by. I don't stuff it, but I suppose you could if you wanted to. One year we went to a football game and it didn't get basted at all. The outside was pretty crispy, but the inside was still moist."

In the past, the Harveys fed as many as 50 family members for Thanksgiving, but as their three children and other children have married and started their own holiday tradition, the guest list has dwindled to about 20.

"In the early days, we also had a ham," said Harvey. "And every family brought a dessert dish. To tell the truth, we miss the crowd."

See recipes inside.

Warm up with country chicken and barley soup

WINNER DINNER

BETSY BRETHEN

The nip in the air reminds us that November has begun. What better way to ward off the chill in the air than with a delicious bowl of hearty soup.

This week's Winner Dinner bill of fare, submitted by Linda McCormick of Bloomfield Hills, features recipes for country chicken and barley soup, romaine and dried cranberry salad and an easy recipe for chocolate fudge sauce.

Originally from Massachusetts, McCormick and her husband, Donald, moved to the Detroit area from Boston five years ago. They have been very happy here, enjoying all the pleasures that Michigan has to offer, especially the many beautiful lakes and the warm friendliness of Michiganders.

Prior to moving here and the birth of her son, McCormick worked in advertising for 10 years. She has shifted her focus to helping out at her son's school, and is a board member of the Junior Group of Goodwill Industries.

The group is hosting an antique show that will run Nov. 20-22 at the Michigan State Fair Grounds in Detroit. For information, call 549-3150 or 644-8779.

An avid antique hunter, McCormick tries to never miss the monthly Saline Antique show. Her other hobbies include needle arts, golf and tennis. She also teaches a weekly religious education class at St. Thomas More Church in Troy.

Thank you, Linda McCormick, for sharing your recipes with us, and congratulations on being this week's Winner Dinner Winner.

Submit recipes to be considered for publication in this column, or elsewhere, to: Winner Dinner, P.O.Box 3503, Birmingham, Mich. 48012. All Winners receive an apron with the words "Winner Dinner Winner" printed on it. To leave a voice mail message for Betsy Brethen, dial 953-2047 on your touchtone phone, mailbox 1851.

Winner Dinner: *Linda McCormick and her son Jeffrey, 5, make one of their favorite dinners, country chicken and barley soup and romaine and dried cranberry salad.*

STEPHEN CANTRELL/STAFF PHOTOGRAPHER

OBSERVER & ECCENTRIC
Winner Dinner Recipes

COUNTRY CHICKEN AND BARLEY SOUP

4 chicken breast halves (with bones)
½ cup barley
5½ cups chicken stock
1 stalk celery, chopped
3 carrots, peeled and sliced
1 large tomato, chopped
2 cloves garlic, minced
1 tablespoon soy sauce
½ teaspoon basil
Dash of oregano
Dash of thyme
Dash of cayenne pepper
2 tablespoons fresh parsley, minced

In a stockpot, bring all ingredients, except parsley, to a boil. Reduce heat, cover and simmer for 1 hour, stirring occasionally. Remove chicken from soup. When cool, remove meat from bones and chop into bite-sized pieces. Return chicken to soup and simmer for 15 minutes. Stir in parsley and serve. Serves 8.

ROMAINE AND DRIED CRANBERRY SALAD

1 head romaine lettuce
½ cup dried cranberries (or dried cherries)
½ cup sliced mushrooms
3-4 green onions, chopped, including green stems
Croutons
3 tablespoons olive oil
2-3 whole garlic cloves, peeled
3 slices white bread, crusts removed and cubed

DRESSING
2 teaspoons Dijon mustard
2 teaspoons red wine vinegar
¼ cup olive oil
Salt to taste
Freshly ground pepper to taste

Rinse and dry romaine lettuce. Add other salad ingredients, toss and chill.

To make croutons, remove crusts and cube bread. Heat 3 tablespoons olive oil in a skillet; add whole garlic cloves and bread. Saute until bread cubes are golden and drain in a colander. Remove garlic cloves and add croutons to salad just before tossing with dressing.

To make the dressing, in a small bowl, mix together mustard and vinegar. Add salt and pepper to taste. Whisk in olive oil slowly. Pour over salad, toss and serve.

CHOCOLATE FUDGE SAUCE

12 ounces semisweet morsels
30 ounces evaporated milk
2 sticks butter
1 pound confectioners' sugar
2 teaspoons vanilla

Melt semisweet morsels, milk and butter in a large saucepan. Add sugar and bring to a boil. Boil for 6 minutes or until thickened. Add vanilla and stir well. Pour into a 48-ounce jar and refrigerate. When serving, spoon out desired amount and warm in a microwave oven or in a small sauce pan over low heat.

Serve over vanilla ice cream and cut-up fresh pears and/or raspberries.

Relish fresh cranberries during holiday season

See Larry Janes' column on Taste front.

CRANBERRY APPLE RELISH

2 pounds (8 cups) cranberries, chopped
4 cups peeled and quartered apples, chopped
3½ cups sugar
2 cups orange marmalade
2 cups walnuts, coarsely chopped
½ cup lemon juice

Combine all ingredients in a large mixing bowl. Cover and refrigerate until ready to use. Serve in hollowed out orange halves. Great with game, fowl. Makes 9 cups.

GLAZED CRANBERRIES

2 cups whole cranberries
1 cup sugar

Preheat oven to 350 degrees. Arrange berries in a single layer and sprinkle with sugar. Cover with foil and bake 15 minutes. Remove foil and shake pan gently. Recover with foil and bake for 15 minutes.

Shake berries again, re-cover with foil and bake for 15 more minutes. Let stand till cool and transfer to waxed paper — do not crowd. Cool completely, then chill. Great in your next fruitcake.

CRANBERRY RUM SAUCE

2 cups whole cranberries
¾ cup sugar
½ cup unsweetened pineapple juice
¼ teaspoon grated lemon zest
Grated zest of 1 orange
¼ cup rum
2 tablespoons butter or margarine
dash salt (optional)

Combine cranberries, sugar, juice and lemon and orange zest in a saucepan and simmer until berries are tender, about 10 minutes. Transfer to blender or food processor and process until smooth.

Add remaining ingredients, mix well. Great over ice cream.

CRANBERRY BREAD

2 cups sifted flour
½ teaspoon salt
1½ teaspoon baking powder
1 cup sugar
¼ cup melted butter
½ cup orange juice
1 egg, well beaten
1 tablespoon fresh grated orange rind
1½ cup fresh cranberries, halved
¾ cup chopped walnuts or pecans

Sift dry ingredients together. Mix butter with orange juice, egg and orange rind. Add to dry ingredients, stir to moisten. Stir in berries and nuts. Pour into a greased loaf pan and bake at 350 degrees for 1 hour or until top is golden and a toothpick inserted in the center comes out clean. Great with coffee and tea! Excellent hostess/host gift

CRANBERRY VELVET PIE

1¼ cups crushed vanilla wafers
6 tablespoons butter, melted
1 cup whipping cream
¼ cup sugar
½ teaspoon vanilla
1 package (8 oz.) cream cheese, softened
1 can (1 pound) whole cranberry sauce

Combine crumbs and melted butter. Press firmly on the bottom and sides of a 9-inch pie plate. Chill until firm. Beat cream cheese till fluffy. Combine whipping cream, sugar and vanilla; whip until thick but not stiff. Gradually add to cream cheese, beating till smooth and creamy. Fold in cranberry sauce.

Freeze until firm. Remove from freezer 10 minutes before serving.

Fire up the grill for turkey

See related story on Taste front.

BARBECUED TURKEY

8 lb turkey, cut into 8 serving Pieces
¼ cup vinegar
¼ cup peanut oil
1 tablespoon fresh lemon juice
½ cup finely chopped onion
½ cup finely chopped green pepper
1 teaspoon celery salt
¼ teaspoon dried oregano leaves
½ teaspoon dried basil leaves
½ teaspoon white pepper
¼ teaspoon ground cinnamon
¼ tsp ground cumin
1 garlic clove, crushed to a paste
Tabasco sauce

In a stainless steel saucepan, combine all of the ingredients except the Tabasco sauce and the turkey. Cook gently until the onion is translucent — about 10 minutes. Remove the sauce from the heat and cool. Add Tabasco sauce to taste. Place the turkey pieces in a large bowl or a large, flat baking dish. Pour the sauce over the turkey, cover and refrigerate for six hours, or overnight.

Turn the pieces frequently. Remove the turkey pieces from the marinade and drain them. Reserve the marinade. Cook the turkey pieces on a grill, with the rack about four inches from the coals for 20 to 25 minutes on each side. Baste the pieces several times with the marinade during the cooking and again when the turkey is done.

GRILLED TURKEY BREAST WITH PINEAPPLE RELISH

Pineapple relish
1 8-ounce can unsweetened crushed pineapple, undrained
¼ cup finely chopped celery
2 tablespoons finely chopped red onion
1 tablespoon finely chopped parsley
1 tablespoon fresh lime juice
½ teaspoon grated fresh ginger
dash of salt
One 1½ pound Butterball fresh boneless turkey breast roast
½ teaspoon grated fresh ginger
Dash of freshly ground black pepper
Vegetable oil

To make the relish, combine the first 7 ingredients in a small bowl and let stand at cool room temperature for 1 to 2 hours to let the flavors blend.

Prepare a charcoal or gas grill, or preheat oven to 325 degrees. Separate the coals in the bed of the grill to leave room for a metal or foil drip pan nestled between them. The turkey breast sets over the pan and during cooking the juices drip into it. The pan should be bigger than the turkey breast. For a 22-inch grill, put 25 to 30 briquettes on each long side of the pan. Burn the coals for about 30 minutes until they are covered with gray ash. Set the rack (sprayed with cooking spray) on its brackets with the handles over the coals — this makes it easier to add more briquettes during cooking.

Loosen the skin along one edge of the turkey breast and carefully fold the skin back to expose the meat. Spread the ginger and pepper on the meat. Bring the skin back over the breast and secure with toothpicks. Brush with vegetable oil.

Grill the turkey breast over medium heat or roast in an 8 by 8 by 2-inch baking dish at 325 degrees for one to 1¼ hours or until a meat thermometer inserted in the thickest part of the roast registers 170 degrees.

Cover the turkey breast with aluminum foil and let stand 10 minutes before slicing. Serve with the pineapple relish. Serves four to six.

Recipe from "The Butterball Turkey Cookbook," (1992 Butterball Turkey Company, $13).

ROAST WILD TURKEY

Dressed turkey, about 12 pounds
2 loaves white bread, sliced
1 cup melted butter
1 cup hot water
2 cups chestnuts, cooked and chopped
salt and pepper to taste
1 teaspoon sweet marjoram, powdered
1 teaspoon thyme, minced
cornmeal to sprinkle over bird

This is an old Shaker recipe. Pluck bird thoroughly, then scrub with a brush and wash inside and out. Stuff breast and body with sliced and lightly toasted bread, broken into small pieces, to which is added melted butter, hot water, cooked and chopped chestnuts, salt and pepper, sweet marjoram and thyme.

Truss the bird and cover with soft butter and sprinkle with cornmeal. Dust with salt and pepper. Bake in a moderate oven (300 degrees) for 4½ hours. Baste often.

The FRESH CHOICE PRODUCE MEAT AND DELI!
19330 Middlebelt ~ Livonia
1 Block N. of 7 Mile Next to Kids-R-Us Across from Sears, Livonia Mall
FOOD STAMPS WELCOME
Store Hours: Mon.-Sat. 9 a.m. - 8 p.m. Sunday 9 a.m. - 5 p.m.
·WE ACCEPT FOOD STAMPS ·We Sell USDA Western ·Grain Fed Beef ·Our Own Oven Fresh Bakery ·Deli Dept. ·Fresh Seafood ·Fresh Cut Flowers and Indoor Plants ·Fresh Produce Daily
Sale thru Sunday Nov. 15, 1992

Whole BONELESS NEW YORK STRIPS Sliced Free! $2.88 lb.
Fresh GROUND TURKEY 99¢ lb.
BONELESS TOP SIRLOIN STEAKS $2.99 lb.
BONELESS • SKINLESS CHICKEN BREAST $1.88 lb.
5-6 Lb. Bag Limit 2 Bags with Additional $10.00 Purchase
Whole BONELESS SIRLOIN TIP ROAST Sliced Free! $1.89 lb.
Imperial MARGARINE 1-Lb. In Quarters 2/$1.00
Country Style SPARE RIBS 99¢ lb.
Homemade Italian or Polish SAUSAGE $1.69 lb.
Fresh Crisp California HEAD LETTUCE 2/$1.00
Snow White CAULIFLOWER 99¢ ea.
Imported Krakus POLISH HAM Sliced to Order $3.99 lb.
Indian River White or Pink GRAPEFRUIT 4/$1.00
Melody Farms MILK Homogenized or 2% Plastic Gal. $1.77

BOB'S OF CANTON
5 LB. SALE
Bob Sez: "BOSSES" — give your employees a turkey, we'll give you a better price than retail "and" we will deliver to you. Deer Hunters: Be Safe. Thanks! Bob
Prices Good Nov. 9 thru Nov. 15
Shopping Hours: Mon.-Sat. 9- 8 Sun. 10-6
U.S.D.A. GRADE A PORK LOIN SALE (5 LB. (or more) SALE)
Center Cut PORK CHOPS.... $1.99 LB.
LOIN CHOPS..... $2.19 LB.
Boneless PORK ROAST..... $1.99 LB.
Boneless PORK STEW.. $1.99 LB.
U.S.D.A. GRADE A "Fresh Never Frozen" BONELESS • SKINLESS CHICKEN BREASTS (5 LB. (or more) SALE) (Bulk Wrapped) $2.29 5 LBS. OR MORE
U.S.D.A. GRADE A Homemade Here Especially for Deer Hunters POLISH or ITALIAN SAUSAGE (5 LB. (or more) SALE) $1.39 LB.
U.S.D.A. CHOICE BONELESS BEEF RUMP ROAST (5 LB. (or more) SALE) $2.19 LB.
U.S. #1 Michigan • Late Crop POTATOES $1.19 10 LB. BAG Goes Great with Beef Stew
U.S. #1 California ONIONS 77¢ 3 LB. BAG Dice and mix with Fresh mushrooms topped over a N.Y. Strip Steak
"Kowalski" BOLOGNA $2.29 LB. All Meat or Garlic
"Lipari's" MUENSTER CHEESE $2.19 LB. Creamy and Good
"Krakus" IMPORTED POLISH HAM $3.49 LB. Great with Baby Swiss Cheese
"Lipari's" COLBY LONGHORN CHEESE $2.19 LB. A Very Versatile Cheese
"Homestyle" POTATO SALAD 89¢ LB. Mustard or Regular
"Kowalski" Oven Roasted • Caramel Coated TURKEY BREAST $3.59 LB.
Bob's Of Canton HOME OF TOP QUALITY BLUE RIBBON WISCONSIN REAL CHEESE
U.S. #1 California large Size BROCCOLI Melt "Real Cheese" from Wisconsin Over Top "Talk About Good!" 77¢ EA.
U.S.D.A. GRADE A "NO SKIN" LEAN GROUND TURKEY (5 LB (or more) SALE) Family PaK 5-7 Lbs. 88¢ LB.
U.S.D.A. CHOICE Always Fresh Hamburger made from GROUND ROUND (5 LB. (or more) SALE) Family Pak 5-10 Lbs. Limit 10 lbs. $1.49 LB.
U.S.D.A. GRADE A Small-Extra Lean BABY BACK SPARE RIBS (5 LB. (or more) SALE) $2.29 LB.
Gann Bros. BREAKFAST LINKS..... U.S.D.A. Grade A $1.69 LB (Sold in 6 Lb. Box)
Sugar Cured LAYER BACON..... $1.29 LB. (Sold in 5 Lb. Patages)
Homemade Bulk BREAKFAST SAUSAGE..... 99¢ LB. Yes-to Deer Hunters! 5 LBS. OR MORE
LAST DAY TO ORDER NOVEMBER 19TH For your FRESH or AMISH FRESH TURKEYS. Remember, Top Quality Is US!
8611 N. Lilley Road • Canton, MI 48187
454-0111
We accept U.S.D.A. Food Stamps
We Reserve The Right To Limit Quantities On All Sale Items. Thanks.
Joy Road · Lilley Rd. · Haggerty · Bob's of CANTON · Metro Airport · I-275 · Ford Road

Author celebrates 'Foods of Tuscany' in cookbook

KEELY WYGONIK

Think about it. "The most important events in life take place around food," said Italian cookbook author Giuliano Bugialli. What would a batmitzvah, christening, wedding or wake be without a dinner after the ceremony?

Food is comfort, a reward, a way of saving "I love you." Certain foods like squash and apples taste better in the fall, and tomatoes and cucumbers taste better in the summer.

For Giuliano Bugialli, author of the newly published "Foods of Tuscany," (Stewart, Tabori & Chang, New York $50) food is "an expression of art, a way of living, a way of eating."

Bugialli and I talked at Jacobson's in Livonia recently about food, and his newest book.

"Foods of Tuscany," features more than 150 recipes, organized by course, with 150 beautiful color photographs of Tuscan landscape, customs and food by award-winning photographer John Dominis.

Even if you don't like to cook, you'll enjoy reading this book. It leads readers on a culinary tour of Tuscan landscape, customs, and food.

"I'm so sick and tired of cookbooks that list recipes, that's it," said Bugialli. "It's so old-fashioned. A cookbook should be some kind of traveling companion, as well as show food the way it's supposed to be eaten in one season, and not another."

Bugialli said he wants people to know that Italian food isn't just about tomato sauce and garlic. In "Foods of Tuscany," he writes about the region he knows and loves. It's where he grew up.

He's a thorough researcher, and his attention to detail, and writing style which informs and enlightens, is not accidental. Before he started writing cookbooks, Bugialli taught Italian to American college students in Florence.

"Cooking was my hobby. It was fun. I wanted to get to the bottom to know everything about it," he said. "At the end of the term we would have a party and I'd cook for the students. One day someone asked, 'what do you think about starting a cooking school?' Why not, I said."

His school, "Cooking in Florence," the first cooking school in Italy designed for an international clientele, is still going today."I enjoy teaching a lot," he said.

Today, he divides his time between homes in New York and Florence, and travels extensively. Bugialli insists on absolute authenticity in reproducing Italy's cuisine. You won't find any recipes that use packaged pasta, he shows you how to make your own.

Here's a recipe from the book.

CHICKEN WITH POMEGRANATES

1 chicken (about 3½ pounds)
1 tablespoon (½ ounce) sweet butter
Salt and freshly ground black pepper
5 tablespoons olive oil
1 cup dry white wine
A large pinch of cinnamon
Freshly grated nutmeg
1 to 2 cups chicken broth, preferably homemade
Plus
2 large pomegranates
To Serve
A large pinch of ground ginger

Cut the chicken into quarters. Rub the quarters with the tablespoon of butter and sprinkle them, with salt and pepper.

Heat the oil in a medium-sized casserole over medium heat and, when the oil is warm, place the chicken in a single layer in the bottom of the casserole. Saute for 2 minutes, then turn the chicken over and saute for 2 minutes more.

Add the wine and let it evaporate for 10 minutes. Season with salt and pepper, then add the cinnamon and a large pinch of nutmeg. Start adding the broth, a little at a time, turning the chicken two or three times and adding more broth as needed.

Meanwhile, peel the pomegranates, removing all the seeds and discarding the skins.

When the chicken is almost cooked, about 25 minutes from the moment you started adding the broth, add the pomegranate seeds to the casserole, mix very well, cover and cook for 5 minutes more, stirring occasionally to be sure the seeds do not stick to the bottom. Taste for salt and pepper.

Just before serving, sprinkle the ginger all over the chicken and pomegranates, mix very well and transfer to a large serving platter.

Schoolcraft offers fresh turkey feast

Schoolcraft College's Professor's Pantry is offering a fresh turkey feast ready for your Thanksgiving table without you doing all the work!

For $59, you'll receive a feast fit for a king prepared by Schoolcraft's award winning Culinary Arts team. Spoil your family and friends with an irresistable 14-16 pound fresh turkey, (not frozen), 4 pounds of savory stuffing, 4 pounds of fresh vegetable medley, 4 pounds of candied yams, 1 pound of brandied cranberry-orance relish, and 1 quart of giblet cravy.

Extra side orders and assorted bakery items, such as pies and rolls, will be available at an additional charge.

Call the Professor's Pantry now at 462-4491 to order your feast. All orders must be received by Friday, Nov. 20.

COOKING CALENDAR

Send items for publication in Cooking Calendar to Keely Wygonik, Taste editor, the Observer & Eccentric, 36251 Schoolcraft Road, Livonia, MI 48150.

■ **SCHOOLCRAFT**
Chef Joseph Decker, a member of the Michigan Culinary Olympic Team that captured the Team Gold Medal in Frankfurt, Germany, will present Desserts for Everyone, a five-week course, 6-8:30 p.m. Tuesdays, beginning Nov. 10. The cost is $97. Call 462-4448 for registration information. The college is at 18600 Haggerty Road in Livonia.

■ **KITCHEN GLAMOR.**
Marcia Sikarski shows you how to bone a turkey breast and stuff it with a savory rice mixture, and make side dishes for a Thanksgiving feast, Nov. 10-13 at Kitchen Glamor stores in Novi, Redford, West Bloomfield and Rochester. Chris Moore, assistant pastry chef at the Golden Mushroom is teaching a class — delicate cakes: tortes 11 a.m. Saturday, Nov. 14 at the West Bloomfield store. Sikarski will teach a holiday buffet course at the Rochester store, 11 a.m. Saturday, Nov. 14. Call 537-1300 for class information.

■ **HOLIDAY FOOD WORKSHOPS**
The Oakland County Cooperative Extension Service is offering two healthy holiday workshops. The workshops will be at the Cooperative Extension Service North Office building, Instruction Room, 1200 N. Telegraph, Pontiac. To register, call 858-0904.
Healthier holiday cooking will meet 11:30 a.m. to 12:30 p.m., Holiday food poisoning prevention will meet 12:30-1:30 p.m. Cost $4 for both workshops, $2 for one.

All prices good the week of:

NOVEMBER						
	9	10	11	12	13	14
15						

Stan's Markets SPARTAN STORES
2 CONVENIENT LOCATIONS:
38000 ANN ARBOR ROAD LIVONIA - PH. 464-0330
5 MILE & FARMINGTON LIVONIA - PH. 261-6565
OPEN DAILY: 9 AM - 9 PM SUNDAY 9 AM - 7 PM

Double Coupons Up to $1.00 (one week only)

Angel Soft Bath Tissue 4 pk. 4/$3.00
General Mills Triple Cereal 13.25 oz. $1.99 with coupon 89¢
Snuggle Fabric Softener 64 oz. or 40 ct. sheets $1.99
All Liquid Laundry Detergent 64 oz. $1.99

Stan's Fresh Meat Specials
Lean • Meaty 3-4 Lb. Spare Ribs $1.29 lb.
U.S.D.A. Choice Porterhouse Steak $3.88 lb.
Stan's (Supreme Cut) Kosher Style Corned Beef Brisket $2.99 lb.
Grade A Fresh Chicken Drumsticks 44¢ lb. (5 lbs. or more)
Fresh Ground Beef Ground Chuck $1.44 lb. (5 lbs. or more)
Lean Boneless Stewing Beef $2.44 lb. (5 lbs. or more)
Tender T-Bone Steak ..... $3.88 lb.
Boneless Delmonico Steak.... $4.98 lb.
Boneless Delmonico Pork Roast ..... $2.99 lb.
Boneless Butterfly Pork Chops ..... $3.37 lb.

FREE FIXIN'S only at Stan's
Buy a Fresh Turkey from Stan's Meat & Receive the following Thanksgiving Fixin's $10.00 Value Absolutely FREE!
• 6 oz. Stovetop • 3 oz. Strawberry Jello • 16 oz. Libby Pumpkin • 12 oz. Can Carnation Evap. Milk • 12 ct. Bonnie Dinner Rolls • 16 oz. Can Cranberry Sauce • 5# Bag Potatoes • 1# Margarine • 8 oz. Whip Topping
Order Your Fresh Turkey Today!

Dinty Moore Beef Stew 24 oz. 2/$3.00
Pillsbury Cake Mixes (see coupon below) 99¢ Assorted Varieties
Pepsi Cola 2 Liter 99¢
Kodak Film 135-24-110 2/$5.00
Style Shampoo & Conditioner 15 oz. 79¢

Frozen
Tropicana Orange Juice 12 oz. 89¢
Banquet T.V. Dinners 6 oz-11 oz. 99¢ Assorted

Deli
Eckrich "Healthy Choice" All Meat Bologna $1.39 lb. (Limit 3 lbs. please)
Lean Sliced Boiled Ham $1.99 lb.
Oven Roasted Turkey Breast ... $2.99 lb.
Mild Muenster Cheese..... $1.99 lb.

Produce
3 Lb. Red Delicous Apples
3 Lb. McIntosh Apples
3 Lb. Jonathon Apples
Your Choice 99¢ each
Green Cabbage only 19¢ lb.
Tomatoes 99¢ lb.
Green Onions 3 for 99¢

Bonus Coupon Eckrich All Meat Franks 69¢ 1# pkg. Limit 1 with $10.00 Purchase Additional $1.29

Coupon Expires 11/15/92 BUY ONE GET ONE FREE (PMF-11-NTE099) Buy one (1) 18.2-19.2 oz. Pillsbury Plus Cake Mix (Assorted Varieties), and receive one (1) 18.2-19.2 oz. Pillsbury Plus Cake Mix (Assorted Varieties), FREE. Good only at Stan's Market

Coupon Expires 11/15/92 BUY ONE GET ONE FREE (PMF-11-100) Buy one (1) 13.75 oz. Betty Crocker Mashed Potato Buds, and receive one (1) 13.75 oz. Betty Crocker Mashed Potato Buds, FREE. Good only at Stan's Market

Coupon Expires 11/15/92 SAVE $1.10 (PMF-11-110) Receive $1.10 off at the checkout when you purchase one (1) 13.25 oz. Big "G" Triples. Good only at Stan's Market

Hearty pasta dish chases chills away

Pasta comes in all different shapes and sizes for one simple reason: to complement the sauce it accompanies. The Olive Garden Italian Restaurant suggests these hints for matching pastas and sauces.

Match ribbed pasta or pasta with indentations (fusilli and rotelle) with less thick sauces (these tend to "hold" the sauces).

Match tubular, rounded pasta with smooth surfaces, and often with holds, (penne and rigatoni) with thick, chunkier sauces that will "cling" to the smoothest exterior. Chunkier ingredients like meat and vegetables can lodge themselves in the holes.

Long, thin pasta (spaghetti and linguini) goes best with soupy, shellfish sauces, olive oil-based sauces, herb sauces and butter or olive oil-based tomato sauces because they absorb the juices without becoming soft. Also, the strands wrap and hold these sauces well.

Broader flat noodles (fettuccini and lasagna) are better for richer sauces based with meat, butter, cheese and creams. It coats their surfaces.

The shapes of other ingredients used in pasta should be cut to match the pasta. For example, julienne the vegetables when they're being used with spaghetti or linguini; cut in chunks when served with the boxy shaped pastas like shells and ravioli.

Here's a recipe from the Roman Pasta Holiday menu, available through Nov. 22.

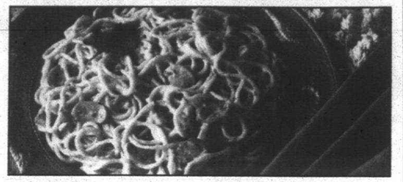

Pasta holiday: *Spaghetti Carbonara with bacon, mushrooms and shallots in a cream sauce is one of the featured dishes during The Olive Garden Italian Restaurant's Roman Pasta Holiday menu event through Nov. 22.*

SPAGHETTI CARBONARA

Ingredients
Bechamel Sauce:
¼ cup flour
¼ cup butter or margarine
1 quart milk
⅛ teaspoon black pepper
½ teaspoon salt
Remaining ingredients
24 slices bacon, extra-thick
¼ cup olive oil
3 cups (8 oz. by weight) mushrooms, sliced
6 tablespoons green onions, finely chopped
1 pound Olive Garden fresh spaghetti, uncooked
2 teaspoons fresh parsley, finely chopped
½ cup Parmesan cheese, freshly grated

To make Bechamel Sauce: Melt butter or margarine in a 4-quart heavy saucepan over medium heat. Stir in flour and cook for 1 minute. Add milk, salt and pepper and stir vigorously with a wire whip until mixture barely comes to a boil. Reduce heat and simmer 5 minutes, whipping frequently while sauce thickens. Keep warm.

Procedure: Cook the bacon until fully cooked. Drain on paper towels. Cut into ¼-inch pieces and stir into the Bechamel Sauce.

Heat the olive oil in a large saute pan over medium heat. Add the sliced mushrooms and minced onions and saute until golden. Add to the Bechamel and bacon mixture. Cook fresh spaghetti according to directions. Drain well and add to the sauce with the parsley. Blend well and transfer to a serving dish. Sprinkle with freshly grated Parmesan cheese and serve immediately. Serves 6-8.

Easy Sloppy Joes cook in microwave

AP — Most kids today are familiar with the microwave oven. They begin by preparing after-school snacks or quick breakfasts. As they get older, they can on to easy-to-prepare main dishes, such as the recipe below, included in "Betty Crocker's Boys and Girls Microwave Cookbook" (Prentice Hall, $15).

EASY SLOPPY JOES

1 pound ground turkey or ground beef
1 medium onion
2 teaspoons Worcestershire sauce
3 drops red pepper sauce
One 10¾-ounce can condensed tomato soup
6 sliced hamburger buns

With your fingers, crumble ground turkey or beef into small pieces in a 2-quart, microwave-safe casserole.

With a sharp knife and a cutting board, peel and chop the onion. Sprinkle it over the ground turkey or beef.

Cover the casserole with waxed paper. Cook on high (100 percent power) for 3 minutes. Using a long-handled spoon, stir to break up the meat. Cover the casserole again with waxed paper. Cook on high for 3 or 4 minutes or until the meat is no longer pink.

Using potholders, carefully remove the casserole from the microwave. To let the steam out, carefully lift the edge of the waxed paper that is the farthest away from you. Remove the waxed paper.

Put a colander over a container to hold any fat from the meat. Ask an adult to carefully pour the meat into the colander. Put the drained meat back into the same casserole. Stir in the Worcestershire sauce, red pepper sauce and condensed tomato soup.

Cover the casserole with a lid. Cook on high for 3 minutes. Stir. Cover again; cook on high 1 to 3 minutes or until hot. Using potholders, carefully remove the casserole from the microwave. To let the steam out, remove the lid by lifting it from the side away from you. Fill the hamburger buns with the mixture. Makes 6 servings.

Note: If you like cheeseburgers, you can try a slice of American cheese on top of your Sloppy Joe.

Modify recipes to reduce amount of fat

LOIS THIELEKE

If a muffin weighs heavy in your hand, and has a sticky surface, it is likely to have as many calories and as much fat as a cupcake or doughnut. Many bakery or deli muffins have more hydrogenated oil, sugar and eggs than oat or wheat bran. A sign of a high fat content is a dense and moist product, like a baked carrot cake or banana bread. If you change, modify or clean up your recipes this need not happen. Food can still be delicious if the fat, sugar and salt are reduced in favorite recipes.

To reduce sodium in your diet or recipes be on the look out for: baking powder, baking soda, soy sauce, brine, garlic salt, onion salt, monosodium glutamate (MSG), sea salt, sodium chloride (table salt), sodium citrate, sodium nitrate, sodium phosphate and sodium saccharin.

Read the labels on packaged foods. In most home recipes cut the amount of salt in half, the exception would be yeast bread. You will soon adjust to the less salty flavor.

Instead of using salt, substitute herbs, spices, lemon or lime juice or a combination of these. Some herbs and spices to consider are dill, oregano, basil rosemary, thyme, cumin, chili powder, curry powder, and paprika. Ketchup and mustard are virtually fat free but are high in sodium. Make your own mustard by using dry mustard powder, add milk, vinegar or water and mix to desired consistency.

To decrease saturated fat and cholesterol, use vegetable oils instead of solid fat. Use about one-fourth less oil than the recipe calls for. Substitute apple sauce in equal amounts for the oil in a cake, brownie or muffin mix.

Most standard recipes call for more sugar, salt and fat than necessary. Use half the amount of sugar called for in baked goods and desserts. Every one-fourth cup of brown or white sugar adds nearly 200 empty calories. This lesser amount of sugar is best for quick breads, cookies, pie filling, custard pudding and fruit crisps.

Increase the amount of vanilla or cinnamon for recipes that you have decreased the sugar, This will give the impression of sweetness. Eliminate additional calories by replacing frosting with just a light dusting of powdered sugar.

Choose and cook meat the low fat way. The leanest beef is; top round, eye of the round, round tip, sirloin, top loin and tenderloin. These cuts of meat can be made tender by marinating them in an acid-base liquid such as vinegar, citrus juice, tomato juice or wine.

Most salad dressings, creamy or oily get 90 percent of their calories from fat. However they may also contain eggs, cream and cheese. Make your own dressing to avoid the fat. When making a vinaigrette use less oil and more vinegar. For a new flavor, palatable low-oil dressing, use a flavorful walnut oil and a mild balsamer or rice vinegar, add a little garlic, a few herbs, and dijon mustard. You'll be amazed over the delightful creamy dressing you can make from plain non-fat yogurt, onion, dill, oregano or basil and pepper. Mayonnaise is about 100 percent fat with little cholesterol. A better choice would be to make your own version by diluting a low-fat or light mayonnaise with nonfat yogurt, lemon juice or vinegar.

For good health reasons, maybe you'd like to consider a semi-vegetarian diet. This is a diet of fresh vegetables, grains, legumes, fresh fruit and dairy products with an occasional moderate serving of beef, poultry or fish. Generally four ounces of uncooked trimmed meat without bone will yield three ounces of cooked meat. A three ounce cooked serving is about the size of a deck of playing cards.

Another way to hold down the fat is to watch the amount of these foods that you eat. The semi-vegetarian diet could possibly lower the risk for heart disease, cancer, diabetes, lower blood cholesterol and blood pressure levels, maintain weight and give you fewer digestive complaints.

Healthy eating does not mean boring or unappealing. Clean up your recipes by reducing the fat, sugar and salt in them, and reduce the fatty foods you choose. You'll feel better and it certainly will be better for you.

Come in out of the cold with spiced cranberry tea

AP — Warm up with a steamy cup of rich, rosy red tea, hot from your microwave oven. Apple cider mixed with cranberry-raspberry juice accounts for the golden pink color.

Cinnamon and cloves add a spicy niceness. You'll need to simmer the spices on medium power for a few minutes to let the flavor fully develop.

SPICED CRANBERRY TEA

3 inches stick cinnamon, broken
1 teaspoon whole cloves
½ cup water
2 tablespoons sugar
2 cups apple cider
1½ cups strong tea
½ of a 12-ounce can (⅔ cup) frozen cranberry-raspberry juice concentrate or cranberry juice cocktail concentrate
Lemon slices (optional)

For spice bag, place cinnamon and cloves in the center of a 6-inch square of two layers of 100 percent cotton cheesecloth.

Bring corners of cheesecloth together and tie with a clean string. Set spice bag aside.

In a 2-quart microwave-safe casserole combine water and sugar. Cook, uncovered, on 100 percent power (high) for 1 to 2 minutes or until sugar is dissolved, stirring once. Add spice bag, cider, tea and juice concentrate.

Cook, uncovered, on high for 6 to 9 minutes or until boiling, stirring once. Cook, uncovered, on 50 percent power (medium) for 10 minutes to blend flavors. Remove and discard spice bag. Pour into 8 mugs.

If desired, float a lemon slice atop each serving. Makes 8 (4-ounce) servings.

Nutrition information per serving: 97 cal., 25 g carbo., 0 g fat, 0 mg chol., 3 mg sodium, 0 fiber. RDA: 24 percent vit. C.

Ackroyd's
SCOTTISH BAKEHOUSE
REDFORD BIRMINGHAM
25566 Five Mile Road 532-1161
300 Hamilton 540-3575
for all your bakery needs... EVERYDAY:
• Gift Baskets/Special Orders • Imported Specialty Foods • Shepherds Pies • Shortbread & Cookies
• Scotch Meat Pies • Scottish Pastries • Cinnimon Rolls • Brownies
• Crumpets • Scones • Bread • Steak Pies
Stock Up! Then Go Shop! All Week
Pasties
Beef, Chicken Pizza
4 for $4.19 Reg. $4.65
$1.20 ea.
This Week's Specials Good Thru Saturday 12/5/92

Kitchen Cabinet Sale
50% OFF
With this ad
SCHROCK CABINETS
FREE in-Home Design Estimates
MAPLEWOOD LUMBER
KITCHEN & BATH GALLERY
6332 Middlebelt
North of Ford Road
422-0660

Citrus Sale
St. Valentine School of Redford will be conducting a citrus sale October 20 through November 17. Navel oranges and red grapefruits from Riverfront Grove, Vero Beach, Florida will be available in the following quantities of 2/S and 4/S bushels. The fruit will be sold on a pre-order, pre-pay basis.
For further information, contact between the hours of 9 am and 3 pm Mon.-Fri.
534-1161

Bob's Farm Market
Warren · Ford · Wayne · Merriman · Middlebelt · N
421-0710
31210 WEST WARREN
Corner of Warren & Merriman • Merri-Warren Shopping Center
STORE HOURS SUN. 10-6 MON.-SAT. 9-8
Prices Effective Mon., Nov. 9 thru Sun., Nov. 15
YOUR LOCAL FRESH MEAT – SEAFOOD – DELI – FRUIT & VEGETABLE STORE
Now Taking Advanced Orders
Grade A Fresh • No Preservatives • Non-Injected
FRESH TURKEYS 99¢ lb.
Last day to order Wed., Nov. 18th
Deer Hunter's Special
WHOLE • BONELESS
NEW YORK STRIP LOINS $2.49 lb.
Sliced Free; Wrapped in 1 Package Only
Limit 1 per customer
Now Taking Advanced Orders
Genuine Fresh
AMISH TURKEYS
Last Day to Order Wed., Nov. 18th
Dearborn Sausage Co.
Whole SSD HAMS $1.99 lb.
(Skinless, Shankless, Defatted)
Grade A Fresh
CHICKEN DRUMSTIX ..... 10¢ ea.
(for your convenience...39¢ lb.) Limit 30
Grade A Fresh
CENTER CUT PORK CHOPS $1.99 lb.
Quick-N-Easy • Oven-Ready
STUFFED PORK CHOPS ..... $1.89 lb.
Bob's Deli Special • Lipari Old Fashioned
HARD SALAMI (Limit 3 Lbs.) ..... $1.99 lb.
Bob's Deli Special • Dairy Fresh
MUENSTER CHEESE ..... $1.99 lb.
Smoked • Sliced
PLATTER BACON ..... $99¢ lb.
Grade A Fresh • Loin End
PORK ROAST
Sliced into Chops Free.
$1.59 lb.
Bob's Seafood Special • Cooked & Cleaned
COCKTAIL SHRIMP ..... $8.99 lb.
Michigan "All Purpose"
WASHED POTATOES 10 lb. bag ..... 99¢
Baked Fresh Daily In-store b Oven Fresh
MINI KAISER ROLLS (Limit 20) ..... 10¢ ea.
Canada Dry Reg. or Diet and
REG. or DIET 7-UP (2 Liter) ..... 89¢ + dep.
We accept Personal Checks, Mfgs. Coupons and Food Stamps
We Reserve the Right to Limit Quantities • All Sales Items Available While Supplies Last

StreetSCENE

Hope Orchestra has high hopes for its 'Lingo'

Saturday, the Hope Orchestra will be the center of attention when it celebrates the release of its first CD. They've spent the past two years honing a vibrant intellectually invigorating music and a dynamic stage presence.

BY LARRY O'CONNOR
STAFF WRITER

The Hope Orchestra will celebrate the release of its first CD this week.

Time to break out the champagne bottles? Better break out the Business 101 books instead.

Expecting to be awash in glowing, multi-adjective discourses about the musical merits of "Lingo," their 12-song release, one is met only by the hum of industry from the alternative pop band.

Three of the five members are hunkered down at the kitchen table collectively folding invitations for this Saturday record release party at Alvin's. There seems to be a rather *que sera sera* attitude about the proceeding.

"It's a practical aspect of pop music today," said lead guitarist George Schuster. "You have to have a recording of the band for your fans for them to listen to at their leisure."

Business acumen has seen Hope Orchestra through in their four years of performing (including pre-Hope bands Of All Things and Walk the Dogma). Not surprisingly, the band's press kit trumpeting "Lingo" includes such useful office amenities as a letter opener and a card for the Rolodex with the band's name on it.

Methodical, pragmatic — all those dastardly things suppose to smother inspiration. Hope Orchestra has this riddle figured out, though.

They've spent the past two years honing a vibrant intellectually invigorating music and a dynamic stage presence. "Lingo" serves to document this progress.

"We're trying to be innovative, creative and unique," said rhythm guitarist Gary Sosnick.

"We're not trying to be commercial."

"Or, I'd be wearing a halter top," added Jurgutis, whose stage presence doesn't pander to sexual cliches.

They want a record deal and they tackle practical aspects with the zeal of an Amway distributor.

Asta Jurgutis hands over a detailed document about a seminar she attended recently entitled, "Doing Music & Nothing Else." A database listing industry types sits on the kitchen table.

Somewhat lost in all this tends to be the CD itself, which features 11 original compositions with a cover of Jefferson Airplane's "Somebody to Love" for good measure.

Musically, The Hope Orchestra has always been a tight outfit with Dave Lyon on drums and Pete Peltier on bass along with guitarists Schuster and Sosnick. Yet it's the classically stunning vocals of Jurgutis that offer an immediate focal point.

Lyrically, Hope Orchestra sways between '80s-inspired political correctness and the sheepishly sentimental.

A number like "Politics of the Mind," which dates back to their Walk the Dogma days, is a crushing indictment of U.S. policy in Central America. "This Life You Call Money" lambastes yuppie greed.

"Bumblebee" showcases Hope Orchestra's knack for writing indelible, iridescent pop melodies.

The making of "Lingo" was a painstaking process. The initial recordings were a disappointment to band members.

Then they met up with well-known producer Geoff Michael, who massaged the project into proper form in the final mix at Al's Audio Diner Studio in Ann Arbor.

"We didn't want to do it half --- ed," Schuster said. " . . . We wanted to be ready. This band is fully ready."

The Hope Orchestra will perform on Saturday, Nov. 14, at Alvin's, 5756 Cass, Detroit. Tickets are $5 at the door. For information, call 832-2355.

Gotta have hope: *The Hope Orchestra has invested a lot of time in fine tuning its sound and with the release of the new CD, "Lingo," is hoping for bigger and better things musically.*

■ 'You have to have a recording of the band for your fans for them to listen to at their leisure.'
George Schuster

STREET SENSE

No good solution for his situation

BARBARA SCHIFF

Dear Barbara,

I am a 29-year-old man who has been unfortunate in his life because of cancer necessitating surgery, an automobile accident disabling both legs and requiring surgery and an exaggerated adrenalin output requiring extensive heart medications.

I do believe that I deserve credit no matter how much I've complained for continuing to finish college, receive a graduate degree, and to work. However, I am emotionally unstable — confused, depressed and hostile.

The point of my letter is as follows: I have become obsessed with thoughts of suicide. I don't know how much longer I will be able to stand the pain from my illnesses and the surgeries necessitated by them.

The conflict is as follows, my religion does not accept suicide and my family would not accept suicide. The one saving grace that I have clung to is that if worse comes to worse and if I no longer can stand the daily pain and the continuing surgeries that will be necessary that I can kill myself.

I am not a coward, I would not dump this an someone else to do it for me. I would not go to someone like Dr. Kervorkian (not that I am being critical of him).

Do you think I am wrong in my position?

No Longer Capable of Standing Suffering

Dear Reader,

Thank you for sharing your inner thoughts with me and with the readers of this column. It is courageous of you to do so. I have given your letter a great deal of thought because I don't know how to answer it. As has been said previously in this column, there is such a thing as a true dilemma. That is a situation with no good solution; where one's choices are all bad.

I do not feel that I am capable of judging another person's degree of pain. I do not feel that I am capable of telling you what you should do. An answer to your question would come from the philosophy of the person giving the answer.

If the person in a rugged individualist (like I think you are), he would cling to the desire to have the final say as to what was going to happen to him. If the person's philosophy was a belief in sacrificing himself for the good of others, he could then accept enduring pain.

I also understand that one can feel a lack of dignity in a life stricken with disabling medical conditions. To those for whom dignity is very important that would add to their distress in continuing to suffer.

Please excuse my inability to be more helpful.

Barbara

If you have a question or comment for Barbara Schiff, a trained therapist and experienced counselor, send it to Street Sense, Observer & Eccentric Newspapers, 36251 Schoolcraft, Livonia 48150. You can also leave a message by calling 953-2047, mailbox 1877, on a touch-tone phone.

IN CONCERT

Monday, Nov. 9

WCSN-FM FALL BASH
With Blue Dogs, Brothers From Another Planet and Crackerbox at Blind Pig, 208 S. First, Ann Arbor.
996-8555

LOREENA MCKENNITT
The Ark, 637½ Main, Ann Arbor.
761-1451

PARADISE VALLEY JAZZ JAM
Alvin's, 5756 Cass, Detroit.
832-2355

JUST FOR TODAY
Rick's Cafe, 611 Church, Ann Arbor.
996-2748

MIDWEST SHOWCASE
Featuring Cylinderhead, Happy as Clams, Mocking Bird, Park the Karma and Thibodeau as part of the Third Annual Detroit/Midwest Showcase at The Hayloft Liquor Stand, 140 N. Gratiot, Mt. Clemens. Performances start at 8:30 p.m.
468-1010

Tuesday, Nov. 10

MATTHEW SWEET
With the Jayhawks at St. Andrew's Hall, 431 E. Congress, Detroit. Advance tickets are $10.50.
961-MELT

BORAX
Blind Pig, 208 S. First, Ann Arbor.
996-8555

DEIDRA MCCALLA
The Ark, 637½ Main, Ann Arbor.
761-1451

CHISEL BROTHERS WITH THORNETTA DAVIS
Alvin's, 5756 Cass, Detroit.
832-2355

BORAX
Blind Pig, 208 S. First, Ann Arbor.
996-8555

MIDWEST SHOWCASE
Featuring Back to Back, Debonair Fools on a Mission, Edwin Dare, First Degree and The Pilot as part of the Third Annual Detroit/Midwest Showcase at The Hayloft Liquor Stand, 140 N. Gratiot, Mt. Clemens. Performances start at 8:30 p.m.
468-1010

Wednesday, Nov. 11

GREIVES
Alvin's, 5756 Cass, Detroit.
832-2355

SCREWFACE
With Waste of Time at Griff's Grill, 49 N. Saginaw, Pontiac.
334-9292

WEATHERVANES
Blind Pig, 208 S. First, Ann Arbor.
996-8555

SCOTT STERN AND THE TRUST
Doug's Body Shop, Woodward Avenue, south of Nine Mile Road, Ferndale.
398-1940

ROOMFUL OF BLUES
Sully's, 4758 Greenfield, Dearborn.
846-1920

Thursday, Nov. 12

CARNIVAL ART
St. Andrew's Hall, 431 E. Congress, Detroit.
961-MELT

AFGHAN WHIGS
Blind Pig, 208 S. First, Ann Arbor.
996-8555

FULL MOON RISING
With Fiction at Griff's Grill, 49 N. Saginaw, Pontiac.
334-9292

STRANGE BEDFELLOWS
3D Club, 1815 N. Main, Royal Oak.
589-3344

AL & EMILY CANTRELL
The Ark, 637½ Main, Ann Arbor.
761-1451

ETHOS
With Physical Abuse and Poor Trio at Paychecks, 2932 Caniff, Hamtramck.
874-0254

J.C. WHITELAW
Punchinello's, 184 Pierce, Birmingham.
644-5277

Friday, Nov. 13

DETROIT MUSIC AWARDS
Awards ceremony 7-9 p.m. followed by live music with Goober & the Peas, Final Cut, Gangster Fun, Charm Farm and Brotherhood Recipe at State Theatre, 2115 Woodward, Detroit.
99-MUSIC

MEAT BEAT MANIFESTO
Industry, 15 S. Saginaw, Pontiac.
334-1999

THE POINT
With Club Chaos and Confuse a Cat at Griff's Grill, 49 N. Saginaw, Pontiac.
334-9292

GENE PARSONS AND MERIDAN GREEN
LaCasa Folk Music Series at Birmingham Unitarian Church, 651 N. Woodward, at Lone Pine.
646-4950

BENEFIT
With Broken Yoyo and Only a Motherat Alvin's, 5756 Cass, Detroit. Proceeds benefit Contemporary Arts Institute of Detroit.
832-2355

BONE
With Wit's End at Lili's, 2930 Jacob, Hamtramck.
875-6555

HUNTUNES
Rick's Cafe, 611 Church, Ann Arbor.
996-2748

FRANK ALLISON BAND
Blind Pig, 208 S. First, Ann Arbor.
996-8555

DOWN BY LAW
St. Andrew's Hall, 431 E. Congress, Detroit.
961-MELT

RFD BOYS
The Ark, 637½ Main, Ann Arbor.
761-1451

PATTY RICHARDS WITH JEFF KRESSLER TRIO
Bird of Paradise, 207 S. Ashley, Ann Arbor.
662-8310

TESTAMENT
With D.R.I. at Harpo's, 14238 Harper, Detroit.
824-1700

BIG CHIMNEY
Q Club, 29 S. Saginaw, Pontiac.
334-7411

NEW ORLEANS RHYTHM AND BLUES REVUE
With Earl King and Eddie Bo at Sully's, 4758 Greenfield, Dearborn.
846-1920

TRASH BRATS
The Marquee, 8139 E. Seven Mile, Detroit.
366-8633

BLUES FACTORY FESTIVAL WITH JAMES WAILIN BAND, BUTLER TWINS AND HELL-CASTERS AT BLIND PIG, 208 S. FIRST, ANN ARBOR.
996-8555
The Strait

WITH BILLY SUNDAY AT PAYCHECKS, 2932 CANIFF, HAMTRAMCK.
874-0254 Big Dave and the Ultrasonics
Cross Street Station, 511 W. Cross, Ypsilanti.

485-5050
J.C. Whitelaw
Punchinello's, 184 Pierce, Birmingham.

644-5277
John D. Lamb
Mr. B's in Novi.

349-7038
SATURDAY, NOV. 14

SOUL ASYLUM
With Lemonheads at St. Andrew's Hall, 431E. Congress, Detroit.
961-MELT

BERMUDA MOHAWKS
With Mike K at Griff's Grill, 49 N. Saginaw, Pontiac.
334-9292

SATORI CIRCUS
With Swinging Richards and Steve DeKramer at Lili's, 2930 Jacob, Hamtramck.
875-6555

HOPE ORCHESTRA
CD release party at Alvin's, 5756 Cass, Detroit.
832-2355

HANNIBALS
Rick's Cafe, 611 Church, Ann Arbor.
996-2748

PAUL WELLER
The Majestic, 4140 Woodward, Detroit.
833-9700

NO MERCY
The Ritz, 17580 Frazho, Roseville.
778-8150

TWITCH
With Vision Stain at Finney's Pub, 3965 Woodward, Detroit.
831-8070

DIRTY LOOKS
The Marquee, 8139 E. Seven Mile, Detroit.
366-8633

GOSPEL AMBASSADORS
The Ark, 637½ Main, Ann Arbor.
761-1451

PATTY RICHARDS WITH JEFF KRESSLER TRIO
Bird of Paradise,
207 S. Ashley, Ann Arbor.
662-8310

BIG CHIMNEY
Q Club, 29 S. Saginaw, Pontiac.
334-7411

NEW ORLEANS RHYTHM AND BLUES REVUE
Sully's, 4758 Greenfield, Dearborn.
846-1920

DIRTY LOOKS
The Marquee, 8139 E. Seven Mile, Detroit.
366-8633

SURGE TO UNION
With Top Soil and M.R.N. at Paychecks, 2932 Caniff, Hamtramck.
874-0254 Stone Soup

At LaCasa: *Gene Parsons and Meridan Green will perform at the LaCasa Folk Music Series at Birmingham Unitarian Church Friday, Nov. 13.*

'Reservoir' plots intense crime caper

TICKETS PLEASE

JOHN MONAGHAN

They discuss the "real" meaning of Madonna's "Like a Virgin" and argue about tipping waitresses over cups of coffee in a cheap restaurant. They volley lewd adolescent insults and then roll around on the floor in fake fights.

They also carry guns, usually two or three at a time, and don't hesitate to use them in a jam. A botched jewelry store heist forces them to do just that, offing police, innocent bystanders, and eventually themselves in the process.

"Reservoir Dogs," a stylized new crime film at the Maple, spends a memorable two hours with these small-time hoods.

Definitely not for all tastes (some 15 people walked out during the preview screening), this black comedy spills buckets of blood and mines the kind of intensity that made David Lynch's "Blue Velvet" such an instant classic.

Lawrence Tierney, a veteran of '40s film noir, has the build and demeanor of an aging wrestler. He plays Joe, who selects six supposedly trustworthy men for this routine heist. He insists that they use code names (Mr. Pink, Mr. White, Mr. Brown, etc.) in case they are caught.

And of course, they aren't satisfied with the monickers, especially nonconforming Mr. Pink (Steve Buscemi). "How about Mr. Purple?" he says. "I could agree to that."

"Reservoir Dogs" jumps back and forth from the aftermath to the planning while never showing the actual heist. Regrouping at an empty warehouse, the remaining colors figure that somebody squealed to the cops.

Writer/director Quentin Tarantino, who also plays Mr. Brown, has assembled a heavenly cast of character actors. Buscemi, a familiar face from "Mystery Train"

See RESERVOIR, 7B

Mr. Blonde: *Michael Madsen is a smooth study in psychopathy as Mr. Blonde in "Reservoir Dogs."*

PERSONAL Scene YOUR PERSONAL PEOPLE CONNECTION 1-900-454-8088

1. Call 1-900-454-8088. Respond to an ad that appeals to you by pressing 1.
The cost is $1.49 per minute. When the system answers, just follow the easy instructions. You will need to use the 5-digit voice mailbox number located in the ad you select.

2. Or browse through a selection of new and current greetings by pressing 2.
Including upcoming PERSONAL SCENE ads that will appear in the next issue of Observer & Eccentric Classified Ads.

3. Leave a message.
You'll hear a recorded greeting from the person who placed the ad. If that person sounds like the person you're looking for, leave your message!

4. Call anytime, 24 hours a day!
The Observer & Eccentric Newspapers PERSONAL SCENE line never closes—after all, you never know when the right person may have left a message for you!

You must be at least 18 years of age to place or respond to a PERSONAL SCENE ad. The Observer & Eccentric Newspapers assumes no liability for the content, response or any ratcinshp resulting from an ad in this column. Participants agree to indemnify and not hold this publication responsible for any cost, expense (including attorney fees), liability and damage resulting from or caused bythe publication or recording placed by the advertiser or any replay to such advertisement.

620 Men Seeking Women

ABSOLUTE PRINCE, handsome, strong, actor-type, single, black guy, 25, seeks white or Asian female, under 24, with good values, for old fashioned romantic courtship. ☎ 44518

AFFECTIONATE, white, 44, single in shape, a handful. In fact, 3 hands full, sense of humor, sexy, smart, good. See for yourself! Sincere & confidential, all answered. ☎ 44552

AFFECTIONATE, romantic, Italian engineer, 27, enjoys travel, nature & cooking, seeks a gorgeous female non-smoker for a lasting relationship. Race open. ☎ 44468

A KEEPER WANTED: Slim, tall, handsome male looking to meet attractive, slim female for on-going relationship & romance with possibility for family & marriage. ☎ 44141

AN UNINHIBITED Single black male seeks Uninhibited single white female for private secret relationship of pleasure. ☎ 44342

ARE YOU LOOKING for someone who is honest, caring, affectionate, easy going & decent looking? Well, look no further. I'm a single white male, 25 yrs., 5'8", 155 lbs., dark brown hair, blue eyes. ☎ 44607

ARE YOU SHY? 28-42? Not overweight? Open minded? An unblossomed flower? This fit, westside sensual, attractive male can help you bloom. ☎ 44587

ARTISTIC, romantic, white, male, 40's, 5'10", trim-beard, non-smoker. Seeks trim, spontaneous, passionate woman (30-40), likes, movies, dancing, photography, & walks. ☎ 44464

AS-SALAAM-ALAIKUM
Muslim seeks wife to help me become a millionaire and 100% minister in the new nation of Islam etc ☎ 4431

ATTRACTIVE AND OUTGOING black male, 30, 5'7", 155lbs, professionally employed, seeks an attractive, slender and mature white female. ☎ 44516

ATTRACTIVE black male, 6'4", 240 lbs. seeking well rounded female 22 to 50 for friendship and more. Weight in proportion to height. Race open. ☎ 44320

ATTRACTIVE generous white male 47, non smoker finds himself in a very unhappy marriage, seeks female to share some tender, loving time with. ☎ 44510

ATTRACTIVE, muscular, 6'2", 180, 32, single white male, non-smoker, traditional values, never married, honest, likes exercise, quiet evenings, monogamy with thin petite woman. ☎ 44594

ATTRACTIVE Nice Guy, 39, honest and sincere Morning person, athletic, enjoys country living, movies, snuggling, smiles and quiet evenings. Looking for same, non-smoker. ☎ 44617

ATTRACTIVE professional white male, 6', 180lbs, seeking intelligent, attractive slim black female 21-35. Call & we will discuss our common interests. Nonx area. ☎ 44648

ATTRACTIVE single white male, 40's, 5'9", 170lbs. Interests include horseback riding, boating, travel, fitness, good conversation. Seeking adventurous fit female with similar interests. ☎ 44520

ATTRACTIVE single white male, 37, 170 lbs., physically active, likes outdoors & a few sports, a caring & understanding person. Humorous & serious in life. Seeks single white female 25-34. ☎ 44422

ATTRACTIVE white male 30 yrs, 5'9", brown hair/eyes, 165lbs, loves camping, fishing, movies, & romantic activities. Seeks white female with same interests, 23-32. Lets begin as friends. ☎ 44646

620 Men Seeking Women

Attractive single white male, never married, 6'4", 240 lbs, muscular, enjoys gym, water sports, seeks physically fit, attractive single white female, 21-28 years. ☎ 44639

ATTRACTIVE - white male, 33, 175 lbs., 6'3" tall, never married, non-smoker, seeking tall thin single white female, 21-35. All replies answered. ☎ 44504

ATTRACTIVE white male, 5'10", 165 lbs, average build brown hair & eyes is seeking single white female, 20-28 on slender side, without children. ☎ 44585

Attractive white male 37, 5'10", brown, blue & trim, likes outdoors, flying, long walks, cuddling, seeks white slim female 24-36, friendship & fun. Come fly with me? ☎ 44638

BLOOMFIELD HILLS very successful entrepreneur, 5'8", mid 40's is looking for a partner between 25-40 who is equally successful to share a wonderful life. ☎ 44558

CHEERFUL, Professional, 5'10", 160lb, 52. Enjoys travel, movies, dining, sports, good conversation. Interested in meeting a physically fit non-smoking lady. ☎ 44595

CHIVALRY isn't dead, attractive white male, 33, 6'2", 185, brown hair, eyes, seeking affectionate female 21-35, that's into fitness or being active for friendship/relationship. ☎ 44587

CHRISTIAN male, brown skinned, small built, 5'8", 160 lbs. Seeking Christian female, small built. Purpose, friendship, companionship, someone to share life with. ☎ 44606

CREATIVE, Affectionate, white, attractive male, 40, 5'11, 165lbs, seeks slim, petite female 18-45 to share special moments. Possible long term. ☎ 44382

CUTE, NICE sincere white male, 44, sensual, clean, slender, seeks similar female for memorable romantic uncomplicated, no-strings relationship. ☎ 44616

DISCREETE INTERRACIAL relationships! I'm black 29, handsome, have afternoons free. You're white, pretty, passionate. ☎ 44448

DIVORCED WHITE MALE, 45, 6'1", true southern loves dancing, outdoors, walks, cooking, looking for one like in Garth Brooks "Workin' on a full house. ☎ 44540

DIVORCED White male, 46, secure drug free, blue collar, looking for female companion, 30-40, slim, attractive, likes oldies, "Vetts, country music, quiet evenings. ☎ 6494

DIVORCED, 38 White male, interests: working out, martial arts, movies, the outdoors. Seeks caring female 35-40 for meaningful & perhaps lasting relationship. ☎ 44388

DIVORCED 40, like to bowl and play pinball games. Like kids, looking for a woman for permanent relationship. Age from 35-40. I work for a school, clean-up man. ☎ 44612

DOMINANT, SENSUAL, passionate white male, 39, tall, dark, handsome, seeks adventurous lady for dining, movies, theatre, friendship, passion. Will answer all! ☎ 44060

EASYGOING, single white male 30, fit, attractive, engineer, looking for companion who is active, perhaps 5'2" or shorter to share good times for mature relationship. ☎ 44691

EDUCATED Professional, 5'10"/47, white, seeks honest woman with sense of humor for dining, dancing, movies/plays. Looking for a friend first, possible more. ☎ 44472

FUN-LOVING, romantic, divorced white male, 45, 5'10", 160 lbs, likes tennis, volleyball, dancing, movies, candle-lite dinners, etc. Seeking that special significant other, will answer all. ☎ 44587

620 Men Seeking Women

FETTISH FANTASY - White male 40's, non-smoker, educated enjoys dancing, dining, cuddling, leather seeks attractive blonde, slim, 25-42, non-smoker. Friendship. ☎ 44547

GOOD - looking handsome and tall white male, looking for a serious friendship with a black or white female who looks nice & acts her age. My age is 20. ☎ 44666

GOOD LOOKING, rugged yet gentle. Outdoors man, sandy hair, blue eyes, 5'11", trim 178 lbs. Successful, loves life. Late 20's. Would appreciate a sweet girlfriend. ☎ 44098

GOOD LOOKING single white male 22 yrs., 6'3", 225 lbs. athletic, professional. Not a player. Tired of bar scene. Seeks single white female for serious relationship. ☎ 44621

HANDSOME, divorced white male, 6', 36, active, athletic build, educated, sincere, open minded, seeks attractive woman who wants to be treated like a princess. ☎ 44636

HANDSOME professional white male, 37, 5'9" 178lbs, successful, easy going, likes sports, music, romance. Seeks educated full figured white female 25-45 ☎ 44650

HANDSOME, professional white male, 5'10", 170 body building lbs. Successful, good looking, easy going, fun, seeks a physically fit body building female for friendship leading to relationship. ☎ 44175

HANDSOME White 34, professional man, outgoing, creative, intelligent, sharp, funny, thoughtful seeks attractive educated white female 23-33 w/similar attributes. ☎ 44653

HI DRAFT PICK, black male 44, seeks buxom Quarter Back for Super Bowl bid! R.U. ready? ☎ 44548

HONEST Affectionate caring, white, 42 yr. divorcee, financially secure 6'2", self employed, likes all sports, quiet candlelite nights, romantic walks in park, seeking honest, spontaneous female, 28-45. ☎ 44208

HONEST, sincere, sensitive man looking for friend, wife, lover. I enjoy, sports, travel, family activities. I'm looking for honest, feminine, 30-40 year old, white female (with children a plus) who will invest time and effort to develop a lasting relationship. ☎ 44640

I HAVE many interests and am a beautiful person. Single white male 27, 5'10½ 162 lbs, want more women friends to enhance my chance for a functional marriage. Seek fit attractive women 23-34, for now possible friendships only. ☎ 44636

LET ME ENTERTAIN YOU
Just good fun - no marriage plans. Invest $1.95. Those who desire healthy & sensitive conversation: attend parties, dinners & theater: travel & dance: enjoy hugs & genuine affection. Very good looking, bright, in shape girls, 30-38, who would appreciate a tall single white male, 185lbs; great looking, 45, lake living, fun guy who also likes to be entertained) should make the investment. ☎ 44517

MALE, 34 yr old, divorced, white, self-employed business owner enjoys all sport activities & all types music. Looking for long term relationship & marriage. ☎ 44594

MATURE & AFFECTIONATE Professional, single white male, age 40, 5'11", 190 pounds, looking for a career minded, slender & attractive single woman, age 30-38, who enjoys camping, racquetball & horseback riding, likes intellectual conversations, candlelight dinners & cuddling on the couch. ☎ 44500

MILD mannered white male, 50, 5ft 9" stable but lonesome. single parent seeks loving relationship with white female, 40/52, slim/average, enjoys quiet times, walks, getaways. Nov. ☎ 44516

620 Men Seeking Women

NIGHT-MAN seeks compassionate, attractive 18-34 lady for friendship. Must be able to ride on back of speeding Harley. Stats: 6'6", age 31, single white M.B.A. Student. financially secure, social drinker, Christian. Last of the good ones. ☎ 44567

NOT FOUND IN the stores, limited time only, seeking somebody for sincere, honest relationship. Jewish, white, divorced male, 50, religion no barrier. Varied interests. ☎ 44498

OUTSTANDING white male, 44, 6'3", 220lbs, successful investor, honest, desires first class educated white lady over 5'8" under 40, size 8-12, nonsmoker. ☎ 44519

PROFESSIONAL, employed, degreed, 36 year old white male, seeks discreet relationship with mature women. All replies answered. ☎ 44550

PROFESSIONAL, moral, never married white male, 40, seeks relationship minded female. Enjoy dinner, movies, plays, sports. ☎ 44458

PROFESSIONAL, secure, single white male, 44, seeks lovely, white female, 30-47 for eternal romance, with or without children. ☎ 44623

PROFESSIONAL Single White Male, 31, 6'2", fit, dynamic, Christian, degreed, outdoorsie, prefers lady 25-30, but not limited to, with like attributes, & desirable. ☎ 44490

SINCERE Single White Male, 6'3", 37, average person, enjoys dining out, garage sales, movies, traveling up north, looking for sincere single white female, cheerful, 29-39 to share life adventures, hopes & dreams with. ☎ 44217

SINCERE WHITE male, Plymouth area, 43, 5'10", brown hair, blue eyes, seeks married/unmarried attractive feminine sensuous adventurous female for discreet mature relationship. ☎ 44615

SINGLE, Attractive Mexican-American, 32, 5'8½, financially secure, looking for someone who is nice, honest & sincere for concerts, comedy, camping, & more. ☎ 44577

SINGLE BLACK Christian Male 37, with wide variety of interests, seeks Christian single unattached female for fun & friendship. ☎ 44078

SINGLE, HANDSOME young black male looking for romantic, humorous & intelligent woman between 22-31 to spend time with & possibly develop relationship. ☎ 44321

SINGLE White Male, 51, 6'3", 215, honest, intelligent, retired professional smoker, looking for single, slender, intelligent lady to be a friend, companion & eventually, lovers. ☎ 44495

SINGLE white male, 35, seeking single white female 25-35 for fun & friendship. Garden City area ☎ 44566

SOUTHERN Gentleman, 33 years old, 5'9", 165 lbs. Blond hair, blue eyes. Likes swimming, camping, fishing, guitar and country music. Seeking younger lady. ☎ 44600

STOP! If you're pretty, 20-24, single white female and looking for a friend/lover, I'm a normal single white guy, educated, 6'1", 72, employed and a student, give me a call. You can't lose. ☎ 44634

TALL thin stray dog bachelor, 46, very little money, mediocre success. Looks/health ok. Sensitive, kind, artistic spirit. Talented, but definitely needs something. ☎ 44624

TELL ME your fantasy and I'll tell you mine! White male, educated, 45, attractive, slender, sexy. All replies completely confidential. ☎ 44598

VERY HANDSOME, professional, black male, 27, humorous, outgoing, looking to meet slim, attractive woman between 25-40, any race, sincere relationship. ☎ 44429

621 Women Seeking Men

ATTRACTIVE, divorced redhead 45, size 16. Enjoys movies, reading, cooking, music, etc. Seeking warm, honest, white male with good sense of humor, 40-55 to share fun times. Non-smoker ☎ 44590

ATTRACTIVE, humorous, single white female, 50, 5'8", 155 lbs. Enjoys walking, dancing, plays. Wants single white employed male for sharing warm relationship. ☎ 44339

ATTRACTIVE Professional single white female, 23 interested in fitness, cars, animals, outdoor activities. Seeking sincere physically fit male 23-33 with similar interests & good sense of humor. ☎ 44618

ATTRACTIVE Professional female would like to meet white male over 6' tall, age 43-55, must enjoy dancing, traveling, wishing a one to one relationship. ☎ 44599

ATTRACTIVE, Spiritual, Black Female, 40, 5'3" trim, seeking friendship with professional 45-55 who loves life, God and people. All races considered beautiful. ☎ 44100

ATTRACTIVE 46, single black female, loves jogging, concerts, outdoor activities & quiet evenings. Seeking attractive gentleman with similar interests. ☎ 44633

ATTRACTIVE, 5'3", super, full-figured, white female, 39, who's romantic, playful, sincere, honest, passionate, fun and enjoys life, music, affection, movies, sense of humor. ☎ 44325

BALLROOM DANCING partner wanted. Divorced white female 46, 5'5", medium build, attractive seeks single white male for fine dining, theatre, possible travel. Friendship 1st/possible relationship. ☎ 44556

BEAUTY & BRAINS - Professional model with MBA seeks classy, white gentleman over 50, I abhor humans, bad teeth, marriage phobic, man I adore romance. ☎ 44605

BLACK FEMALE, 39, sincere, caring, loves dancing, conversation, seeking handsome gentleman, open minded, between 30-40 for serious relationship. ☎ 44428

CLASS ACT, professional, slim 5'6", 53, blue-eyed blond, W. Bloomfield, enjoys Lions/Pistons, theatre, travel. Looking for happy, successful, over 5'10" non-smoker. ☎ 44546

CLASSY BLACK Single female, professional, 40, enjoys fishing, walking, traveling, cooking. Seeks employed male 5'11" & over. Race no barrier. ☎ 44340

CLASSY brunette, 39, divorced, 5'2", 120 lbs. Sincere & loves spontaneity with cosmopolitan qualities. Easy going, sense of humor, enjoys everything from A to Z. ☎ 44468

CLASSY with a touch of country, attractive, early 50's gal looking for someone who feels comfortable in blue jeans or black tie. ☎ 4458

CUTE, petite, witty, white, 33, divorced, looking for companion/best friend & lover (Mel Gibson type) for football games, billiards, outdoor adventures, ambiance eves. ☎ 44652

DIVORCED - white female, tall, brown-eyed, brunette, 40's, would like to meet Sir Lancelot to share romance, humor, adventure. Seeking tall, strong, confident, sincere, loving man, 45-55 for exclusive lasting relationship. ☎ 44614

DIVORCED - white female 39 yrs. 5'4½", non-drinker, non smoker, Westland area. Likes theatre, outdoors. Looking for tall white male 40-50 yrs. Looking for permanent relationship. ☎ 44662

FIESTY WHITE FEMALE, 37, 5'3", trim, enjoys cooking, golf, friends, movies & laughing. Seeking professional white male, 35-45 to share a meal with. ☎ 44583

621 Women Seeking Men

SINGLE PROFESSIONAL Indian male, 26 yrs., honest, caring, educated, enjoys dancing, music, dining out, adventures. Seeking professional, slender, single white female, 25 yrs/up with similar interests to share special times & possible relationship. ☎ 44526

TALL, dark, & handsome inside & out, white male, willing to devote my time & affection to a financially independent mature woman. I'm mid-40's, advanced degree, active, in shape, non-smoker. Please be sincere. ☎ 44688

THIS CEO White male, 38, 6'3, medium build, blue eyes, adventurous, sensual, very attractive, is looking for a well-adjusted career woman who enjoys life. ☎ 44485

THIS ISN'T easy but here goes. White professional male, mid 40's, 5'9", 155lbs. I like candlelit dinners, movies, being romantic. My hobbies are hunting, fishing, boating, cooking. If you would like to talk please call ☎ 44622

WARM, attractive, single father, 34, 6', auburn hair, nonsmoker, professional. Love comedy, fun, outdoors, friends, quiet times. Seek attractive, funny nonsmoking female ☎ 44480

WELL-ENDOWED Man seeks well-endowed lady. ☎ 44614

WHITE MALE, 28, 6'3", 235 lbs, desiring sincerity. Searching for white female, under 45, marriage-minded eventually, prefer non-smoker ☎ 44325

WHITE MALE - 38 professional seeks discreet relationship with a white older woman for fun times. No strings. Must be uninhibited will answere all replys. ☎ 44327

WHITE MALE, 39, kids, single, start ed body building. Need chick to train me. Let's pump it up. Attractive, loving, passionate, gentle, appreciates good lady. ☎ 44605

WHITE MALE, 45, educated, seeks female who does not look back in anger, nor ahead in fear, but around in awareness. ☎ 44428

46, white romantic writer loves discreet interludes with affectionate lady 50+. Please respond. Looking forward to writing love sonnets of our most enjoyable times. ☎ 44601

621 Women Seeking Men

AFFECTIONATE, giving, good, loving, full figured white lady wants a special successful man. He should be between 45-65 & able to accept a lot of attention. ☎ 44495

AFFECTIONATE, uninhibited, professional, white female, 40's, social drinker, seeking white male 45-55 for fun-loving relationship. Maybe more. Lets talk. ☎ 44462

A SINGLE, WHITE, good looking, athletic, professional woman seeking Mr. Right Enough" or unattached guy, late 30's-early 40's w/ looks, brains & a heart. ☎ 44482

ATTRACTIVE divorced white female, early 50's, queen size, enjoys art, architecture, antiques, music, dancing, theatre, movies, water sports & travel. Seeks educated white male to share interests with possibility of serious relationship. ☎ 44614

ATTRACTIVE, Divorced white female, 45, 5'6, 135 lbs, looking for a friendship that leads to a lasting relationship. If you're a divorced single white male, 40-55, nonsmoker, who enjoys home, family & friends, and has a great sense of humor, give me a call. ☎ 44578

ATTRACTIVE, PETITE fun loving blond, social drinker, seeks tall, good looking secure male 44-54. ☎ 44644

DOE looking for Buck. Single white female 60, 5' 120, reddish hair, brown eyes. Likes dancing, dining, fireside cuddling, I'm honest, caring, affectional, need honest loving relationship. ☎ 44635

DYNAMIC, 27, attractive professional, enjoys life, sports, dancing & traveling. Seeking great looks, good he'rth, good body, romantic non-smoker. Financially secure. Professionals only. ☎ 4475

HONEST - friendly, professional white female who enjoys quiet dinners, movies, traveling and family. Seeks intelligent secure male 55-65, for friendship, possibly more ☎ 44508

HOW DO The Elite Meet? Trim, beautiful blonde seeks her equal in a handsome, fit, affluent gentlemen, 47ish, degreed, clubed, world traveled. Golf a plus. ☎ 44087

LONG LEGGED attractive white female, 31, 5'10" seeks financially secure tall dark handsome white male, 32-42. Likes golf, movies, dining out, traveling. ☎ 44560

LOVEABLE LADY, single white, 45, average height & weight seeking honest and caring Gentleman to share fun times, quiet times, dancing, bowling. ☎ 44454

LOVELY LADY searching for refined gentleman of 1930 vintage with a good sense of humor, physically fit, romantic, affectionate, sincere, appreciates good company, enjoys falling in love, trying new experiences and having fun with an intelligent incurable romantic. ☎ 44620

MAGNETIC - PERSONABLE White divorced female seeks 55-65 semi retired professional, divorced/widowed, for dining in or out and dancing. ☎ 44570

MIDDLE AGE BLACK Christian female with lots to offer (intelligently, spiritually, physically) seeking Christian male over 40. ☎ 44317

PRETTY, lonesome, auburn lady-brown eyes, 5 ft, 145 lbs, humorous, intelligent. Looking for Christian smoking social drinking, single male, 50-60. Come share. ☎ 44582

PROFESSIONAL Jewish, female, early 40's, 5'6", very attractive and exciting, once in a lifetime, don't miss it, going once, going twice. ☎ 44690

QUEEN CUB looking for Teddy Bear. Single white female, 42, 5'2", non-smoker, affectionate, fun-loving, seeking gentleman, 40-48, for lasting close relationship. All replys answered. Westland. ☎ 44589

RESPONSIBLE Single white female, 36 yrs., stocky, rock & rolling weekend warrior, interests: life, animals, outdoors, books, good conversation. Seeking single white male, 25 + for friendship & good times. ☎ 44569

ROOMMATES FEMALES 45 - 41 looking for fun times, soft shoeing, quitterbuts and all. Can you keep up? Why not give us a call. ☎ 44456

SENSUAL GIRL SCOUT...profoundly aware white female professional, 44, tall, cute, olive skin, full lips, thinks life is dynamite! You're my counter part -- friend. ☎ 44575

SINGLE white female, 42 looking for male 35-45, who - funny movies, garage sales, auto races, spectator sports. Social drinker, friends first. ☎ 44082

SLIM, BEAUTIFUL with long dark hair - Single white 22 yr. old wants tall handsome white single guy 23-28 with good values and gentle ways to share my laughter. ☎ 44554

SOPHISTICATED LADY
Desires "Entente Cordiale" with refined active gentleman 58+. No unhealthy addictions, please. ☎ 44579

621 Women Seeking Men

SPARKLING blue eyes and heart of gold, 33, white female looking for caring relationship to treasure a lifetime. Seeking sensitive, sincere, white male, 30-40. ☎ 44593

SPORTS MINDED Professional white female 37, 5'8", trim. Enjoy tennis golfing, skiing, theatre, social drinking. Seeking friendship with professional non-smoker white male 35-45. ☎ 44602

STRIKING, beautiful divorced white female late 40's, catholic, traditional values, seeks considerate, divorced white gentleman 50-65. 5'10" or taller for friendship. ☎ 44355

Unforgettable, classy, intelligent, sexy, multi-race, full figured, genuine man-pleasing-woman, seeks old fashioned, romantic gentleman, 37-54. Race open. ☎ 44541

Vivacious outgoing blue eyed blond, loves the arts travel & spontaneity Seeking educated & cultured gentleman, mid 40's-50's to explore friendship & relationship. ☎ 44502

WELL-blossomed Italian Rose, 36, divorced, 1 child, seeks white male, 33-45, non-smoke, who likes quiet eves & romance, looking for friendship first, then relationship. ☎ 44592

WIDOWED, white, 50, full figured, with 3 children and a career
Honest, kind, loves laughter and life. Seeking white male with similar values. ☎ 44568

622 Sports Interests

ATTRACTIVE, male, 30, seeks non-smoking slender female 25-32, for tennis, running, skiing, dinner, theatre, social events. Must be honest, sincere. ☎ 44505

623 Seniors

ATTRACTIVE, sincere, young at heart, non-smoker, blonde single white female, likes dancing & cards, seeks handsome, tall, funloving white male 60-70. ☎ 44398

STRAWBERRY BLONDE, 5'4", trim, non-smoking white, Caucasian, Christian from Bloomfield Hills would enjoy meeting gentleman friend early 60's in my area. ☎ 44642

624 Travel Companions

ATTRACTIVE SINGLE white male, 40's, interests includes horses, boating, fitness, seeks adventurous fit female that would enjoy winters in Florida. ☎ 44520

FEMALE, white, widow seeking non-smoking female companion, (50-65) to travel to Pompano Florida for Jan., Feb. & March. ☎ 44689

FUN - energetic white couple, late 20's, seeks white female or couple for fun times including dancing, concerts, traveling and other activities. ☎ 44664

GOLDEN LADY, bright, warm, blue eyed blond, 5'6", 125 lbs, 42, Unique, free to travel & work for nice attractive affluent gentleman. ☎ 44499

JET SETTER! Beautiful blonde with brains seeks her equal in a single, white, cultured, in shape fine featured gentleman, mid 40's, for 1st class world traveling. ☎ 4458

SINGLE white male, great physical condition seeking slim lady, late 30's early 40's for traveling throuo the US & Mexico, around the end of November. ☎ 44318

VERY ATTRACTIVE, sensual, passionate white couple, 35 & 31 seeking single lady for friendship, traveling & exploring common interests. ☎ 44476

Classified Ads
GET RESULTS
Classified Ads

Attention
PIZZA LOVERS
During the month of November you will receive a free cheese Shields Pizza* when you place your five-line Personal Scene ad.
* One small pizza from any Shields suburban metropolitan Detroit location
METRO DETROIT'S FAVORITE DEEP DISH PIZZA
SOUTHFIELD Telegraph at 10 Mile 356-2720 | NOVI Grand River East of Novi Rd. 349-9110 | Shield's RESTAURANT BAR PIZZERIA Dine In or Carry Out | TROY Maple West of Coolidge 637-3131 | STERLING HEIGHTS Van Dyke at 16 Mile 979-9270
AT WORK...AT PLAY... A PIZZA AT SHIELD'S WILL MAKE YOUR DAY!

To place your own PERSONAL SCENE ad, call 591-0900/FAX 953-2232 or Mail us this coupon:

The following is kept confidential. We cannot publish your ad without it. Please print clearly.

NAME:

ADDRESS:

CITY: STATE: ZIP:

PHONE: DAYS: EVES:

Return this form to the address below and we will call you regarding your electronic message.

Observer & Eccentric Newspapers/Classified
PERSONAL *Scene*
36251 Schoolcraft, Livonia, MI 48150

You must be 18 years of age or older to use Personal Scene.

Personal Scene recommends:
Meet in a well-lit and public place for your first encounter and do not give your last name or address until you are comfortable doing so.

Print your ad here. The first five lines are FREE. (Space provided equals one five line ad). There is a one-time charge for each additional line. Use additional sheet of paper if necessary. Please include payment for any additional lines.

All ads must be paid in advance.

Be creative, honest, include age range, lifestyle, self description, interests and the type of person you are looking for:

Ad copy (Please print clearly) 5 words per line.

☐ Men seeking women ___620 ☐ Sports interests ___622 ☐ Travel companions ___624
☐ Women seeking men ___621 ☐ Seniors ___623

Reservoir

from page 6B

and "Barton Fink," has a perfect wrong-place-at-the-wrong-time quality. He also gets some of the movie's best lines, from his litany about tipping to his frustrated urging that the rag-tag group "act like professionals."

Harvey Keitel, veteran of Scorsese's "Mean Streets" and "Taxi Driver," agreed to both act and co-produce after reading the knockout script for "Reservoir Dogs." He has his meatiest role in years as Mr. White, a sympathetic con who strikes up a friendship with a fellow "Dog" despite orders to the contrary.

Michael Madsen's Mr. Blonde, meanwhile, is a smooth study in psychopathy. While White and Pink flip out, he sips pop casually through a straw while relating that he was justified in slaughtering a roomful of people. "I told them not to pull the alarm, so they deserved it."

"Reservoir Dogs" is incredibly conrolled for a first feature. L.A. filmmaker Tarantino maintains the perfect tone throughout, never goes for cheap laughs and even in the gruesomest moments shows some restraint, letting us imagine the details without shoving them in our face.

He's also one of the few modern directors who knows how to use the wide screen image. He pans around the backs of guys during a round-table meeting and plays beautifully with the action in the claustrophobic warehouse, where most of "Reservoir Dogs" takes place.

■ L.A. filmmaker Tarantino maintains the perfect tone throughout, never goes for cheap laughs and even in the gruesomest moments shows some restraint.

The soundtrack spins super hits from the '70s, appropriately introduced by the laconic voice of Stephen Wright's disc jockey. The Stealer's Wheel chestnut "Stuck in the Middle with You" serves as background for a gruesome torture scene.

And the tune even hints at a theme for this movie: that these misfit guys really are stuck with each other despite all the precautions to keep them from getting close.

"Reservoir Dogs" is the darkside of "Diner," a buddy movie gone way wrong whose intensity and style can't easily be forgotten.

If you have a comment, question or suggestion, write to John Monaghan, Street Scene, Observer & Eccentric Newspapers, 36251 Schoolcraft, Livonia 48150, or call him at 953-2047, mailbox number 1866, on a touch-tone phone.

SCREEN SCENE

Criminal minds: *Craig Chester plays Nathan Leopold Jr. and Daniel Schlachet is Richard Loeb in "Swoon," written and directed by Tom Kalin.*

■ DETROIT FILM SOCIETY
Detroit Public Library, 5201 Woodward Ave., Detroit. Call 833-4048 for information. ($25 series membership; $4 individual admission)

Double feature: "Rope" (USA — 1948) and "A Song to Remember" (USA — 1945) beginning at 7 p.m. Nov. 13-14. An odd pairing, to say the least. Alfred Hitchcock directed "Rope," loosely based on the "thrill murder" case of Nathan Leopold and Richard Loeb, played here by submissive Farley Granger and dominating John Dall. The twist here is that Hitch directed the whole thing in one continuous shot, ducking behind a couch or trunk when he had to change reels of film.

Cornel Wilde stars as Polish composer Frederic Chopin in "A Song to Remember," a lavish Technicolor biography also featuring Merle Oberon as George Sand. The story was handled with considerably more spunk in the recent "Impromptu."

■ DETROIT FILM THEATRE
Detroit Institute of Arts, 5200 Woodward Ave., Detroit. Call 832-2730 for information. ($5)

"Swoon" (USA — 1992), 7 and 9:30 p.m. Nov. 13-14 and 4 and 7 p.m. Nov. 15. This low-budget experimental film, shot in black-and-white by debut director Tom Kalin, reopens the strange case of Leopold and Loeb once again. In 1924, these two upperclass Jewish intellectuals kidnapped and murdered a 13-year-old Chicago boy just for the thrill of it.

■ HENRY FORD CENTENNIAL LIBRARY
13650 Michigan Ave., Dearborn. Call 943-2330 for information. (Free)

"This Is the Army" (USA — 1943), 7 p.m. Nov. 9. Irving Berlin's stage musical comes to the screen as a rousing tribute to Ameican fighting men in World War II. George Murphy and Ronald Reagan star.

■ MAIN THEATER
118 N. Main at 11 Mile, Royal Oak. Call 542-0180 for show times. ($5; $3 students, senior citizens and matinees)

"A Brief History of Time" (USA/Britain — 1992). Errol Morris ("The Thin Blue Line") examines Stephen Hawking, the ALS-stricken physicist and writer who explores the secrets of the universe from the confines of his wheelchair. You may not know too much more about the subject than before, but the portrait of Hawking is unforgettable.

■ MAPLE THEATRE
4135 Maple Road, Bloomfield Hills. Call 855-9090 for show times. ($5.75 evenings; $2.95 twilight)

"Reservoir Dogs" (USA — 1992). Five crooks, known to each other only by their code names, plan the ultimate heist. Harvey Keitel, Tim Roth and Michael Madsen star in this violent actioner, the first film written and directed by Quentin Tarantino.

■ STATE THEATER
2115 Woodward Ave., Detroit. Call 961-5450 for information. ($1.89)

"This Is Spinal Tap" (USA — 1984), 9 p.m. Nov. 9. Rob Reiger directed this on-target spoof of rockumentaries when he focused on the fictionalized band Spinal Tap. He traces them from their debut in the psychedelic '60s through lean times as heavy metal has-beens to ulimate triumph. Michael McKean and Christopher Guest star.

— John Monaghan

FAST, EFFECTIVE, AFFORDABLE
speak spanish, german or french by december for $275*
Now you can get the same high quality instruction as Berlitz offers in its Private programs for about $9 a lesson. (Other languages available upon request.)
• One great price—includes tuition for 30 lessons, books, and fees.
• Friendly, relaxed groups of 6–8 students.
• Native-fluent instructors.
• Classes meeting once or twice a week, evenings or Saturdays.
Regular and Intensive English (ESL) Group Courses also available.
*Price based on minimum class size of 6 persons. For groups of 4-5, price is $329.
BERLITZ SINCE 1878
BINGHAM FARMS (313) 642-9335
© 1992 Berlitz Language Centers

Mama Mia
DINING & ENTERTAINMENT
On the Town
BREAK WITH TRADITION... CARVE YOUR OWN WHOLE TURKEY 12 TO 14 LB
By Reservations Only: Serves up to 8 people $66.00* and take home the leftovers.
Includes soup, tossed salad, candy yams, mashed potatoes, sweet peas, corn bread and stuffing, giblet gravy, cranberry sauce, apple or pumpkin pie.
27770 PLYMOUTH RD., LIVONIA
Call 427-1000
Limited Dinner Menu Available - Children's Portions
*Plus 4% Tax and 18% Gratuity

It's Our Anniversary... But You Get The Gift!
FREE ENTREE!
FREE ENTREE ('7.99 Maximum Value)
Receive a complimentary lunch or dinner entree with the purchase of one at reg. price.
All dinners include baked potato, french fries or rice pilaf and Sizzler cheese toast
NOT VALID FOR SALAD BAR or SUNDAY BUFFET
Most major credit cards accepted. One discount per coupon. Dine-in only. Not valid with any other discount or coupon. Offer good at both locations 'til 11-15-92
Sizzler
STEAK • SEAFOOD • SALAD BAR
6677 N. Wayne Road Near Westland Mall
22020 Eureka Road Southland Mall

PORTOFINO ON THE RIVER
The GREAT FOOD & FUN isn't over because the summer is gone !!!!
YOUR CHOICE $9.95
Dinner specials served after 5 pm
SUNDAY Served 11am - 2pm
* Our fabulous Brunch
MONDAY
* All you can eat Dinner Buffet
* TUESDAY & WEDNESDAY
* All you can eat Crab Legs
THURSDAY
* Our famous 16 oz Prime Rib
Business, Social or Wedding Receptions 3455 Biddle Wyandotte, MI 281-6700
OPEN 7 DAYS

ONLY AREA APPEARANCE

THE Observer & Eccentric NEWSPAPERS

CLASSIFIED ADVERTISING

BUY IT. SELL IT. FIND IT. CLASSIFIED.

REACH MICHIGAN'S FINEST MARKET

Where You Will Find...

Autos For Sale	SECTIONS	C,D
Help Wanted	SECTIONS	C
Home & Service Guide	SECTIONS	C
Merchandise For Sale	SECTIONS	D
Real Estate	SECTIONS	B
Rentals	SECTIONS	B,C

DIAL CLASSIFIED DIRECT

Wayne County	591-0900
Oakland County	644-1070
Rochester/Oxford Hills	852-3222
Fax Your Ad	953-2232

OFFICE HOURS:
8:00 A.M.-5:30 P.M.
MONDAY-FRIDAY

AFTER HOURS:
Use Our 24-Hour Voice Mail System

FOR THE LATEST INFORMATION ON OPEN HOUSES - CALL:
HOMELINE 953-2020

Deadlines
For Placing, cancelling or correcting of line ads.

Publication Day	Deadline
MONDAY ISSUE:	5 P.M. FRIDAY
THURSDAY ISSUE:	5 P.M. TUESDAY

Rate
$3.15 Per Line
Private party, non-contract and non-commercial only, some classifications excluded, minimum 3 line ad.

EQUAL HOUSING OPPORTUNITY

All real estate advertising in this newspaper is subject to the Federal Fair Housing Act of 1968 which makes it illegal to advertise "any preference, limitation or discrimination based on race, color, religion, sex, handicap, familial status or national origin, or intention to make any such preference, limitation or discrimination." This newspaper will not knowingly accept any advertising for real estate which is in violation of the law. Our readers are hereby informed that all dwelling advertised in this newspaper are available on an equal opportunity basis.

WE ACCEPT VISA MasterCard

PLEASE CHECK YOUR AD

The Observer & Eccentric will issue credit for typographical or other errors only on the first insertion of an advertisement. If an error occurs, the advertiser must notify the Customer Service Department in time to correct the error before the second insertion.

POLICY

All advertising published in The Observer & Eccentric is subject to the conditions stated in the applicable rate card, copies of which are available from the Advertising Department, Observer & Eccentric Newspapers, 36251 Schoolcraft Road, Livonia, MI 48150, (313) 591-2300. The Observer & Eccentric reserves the right not to accept an advertiser's order. Observer & Eccentric Ad-Takers have no authority to bind this newspaper and only publication of an advertisement shall constitute final acceptance of the advertiser's order.

INDEX OF CLASSIFICATIONS

HOME & SERVICE GUIDE # 1-299
An alphabetical directory of all your service needs. See Above For Section.

REAL ESTATE FOR SALE # 300-364
301 Open Houses
302 Birmingham-Bloomfield
303 W. Bloomfield-Keego-Orchard Lake
304 Farmington-Farmington Hills
305 Brighton, Hartland, Howell
306 Southfield-Lathrup
307 South Lyon, Milford, Highland
308 Rochester-Troy
309 Royal Oak-Oak Park Huntington Woods
310 Wixom-Commerce Lakes Area
311 Oakland County Homes
312 Livonia
313 Canton
314 Plymouth
315 Northville-Novi
316 Westland-Garden City
317 Redford
318 Dearborn-Dearborn Heights
319 Grosse Pointe
320 Homes – Wayne County
321 Homes – Livingston County
322 Homes – Macomb County
323 Homes – Washtenaw County
324 Other Suburban Homes
325 Real Estate Services
326 Condos
327 New Home Builders
328 Duplexes & Townhouses
330 Apartments for Sale
332 Mobile Homes
333 Northern Property
334 Out Of Town Property

REAL ESTATE RENTALS # 400-436
400 Apartments
401 Furniture Rental
402 Furnished Apartments
403 Rental Agency
404 Houses
405 Rent Option to Buy
406 Property Mgmt.
407 Mobile Homes
408 Duplexes
410 Flats
412 Townhouses/Condominiums
413 Time Share
414 Southern Rentals
415 Vacation Rentals
416 Halls
417 Residence to Exchange
419 Mobile Home Spaces
420 Rooms
421 Living Quarters to Share
422 Wanted to Rent
423 Wanted to Rent – Resort Property
424 House Sitting Service
425 Convalescent Nursing Homes
426 Home Health Care
427 Foster Care
428 Homes for the Aged
429 Garages/Mini Storage

EMPLOYMENT/INSTRUCTION SERVICES # 500-524
500 Help Wanted
502 Help Wanted – Dental/Medical
504 Help Wanted – Office/Clerical
505 Food – Beverages
506 Help Wanted Sales
507 Help Wanted Part Time
508 Help Wanted Domestic
509 Help Wanted Couples
511 Entertainment
512 Situations Wanted, Female
513 Situations Wanted, Male
514 Situations Wanted, Male/Female
515 Child Care
516 Elder Care & Assistance
517 Summer Camps
518 Education/Instructions
519 Day Care
520 Secretarial Business Services
522 Professional Services
523 Attorney – Legal Counseling
524 Tax Service

ANNOUNCEMENTS # 600-614
600 Personals
601 Wedding Chapels
602 Lost & Found (by the word)
603 Health, Nutrition, Weight Loss
604 Announcements/Meetings/Seminars
606 Legal Notices
607 Insurance
608 Transportation/Travel
609 Bingo
610 Cards of Thanks
612 In Memoriam
614 Death Notices
620-624 Personal Scene (See Street Scene Mon. Only)

MERCHANDISE # 700-736
700 Auction Sales
701 Collectibles
702 Antiques
703 Crafts
704 Rummage Sale/Flea Markets
705 Wearing Apparel
706 Garage Sale – Oakland County
707 Garage Sale – Wayne County
708 Household Goods – Oakland County
709 Household Goods – Wayne County
710 Misc. for Sale – Oakland Brick Home
711 Misc. for Sale – Wayne County
712 Appliances
713 Bicycles
714 Business & Office Equipment
715 Computers
716 Commercial-Industrial Equipment
717 Lawn, Garden, Farm & Snow Equipment
718 Building Materials
719 Hot Tubs, Spas & Pools
720 Farm Produce – Flowers, Plants
721 Hospital Equipment
722 Hobbies – Coins, Stamps
723 Jewelry
724 Camera and Supplies
726 Musical Instruments
727 Video Games, Tapes
728 VCR, TV, Stereo, Tape Decks
729 CB Radios, Cellular Phones
730 Sporting Goods/Exercise Equipment
734 Trade or Sell
735 Wanted to Buy
736 Absolutely Free-Monday only

PETS/LIVESTOCK # 738-749
738 Household Pets
740 Pet Services
744 Horses, Livestock Equipment

AUTOMOTIVE RECREATIONAL VEHICLES # 800-884
800 Recreational Vehicles
802 Snowmobiles
804 Airplanes
805 Boat Docks, Marinas
806 Boats/Motors
807 Boat Parts & Service
808 Vehicle/Boat Storage
810 Insurance, Motor
812 Motorcycles, Go-Karts, Minibikes
813 Motorcycles, Parts & Service
814 Campers/Motorhomes/Trailers
816 Auto/Truck, Parts & Leasing
818 Auto Rentals, Leasing
819 Auto Financing
820 Autos Wanted
821 Junk Cars Wanted
822 Trucks for Sale
823 Vans
824 Jeeps/4 Wheel Drive
825 Sports & Imported
852 Classic Cars
854 American Motors
856 Buick
858 Cadillac
860 Chevrolet
862 Chrysler
864 Dodge
865 Eagle
866 Ford
868 Geo
870 Honda
872 Lincoln
874 Mercury
875 Nissan
876 Oldsmobile
878 Plymouth
880 Pontiac
881 Saturn
882 Toyota
884 Volkswagen

301 Open Houses

W. BLOOMFIELD
BREATHTAKING
Quality & Elegance at its you've dreamed 3-4 bedroom contemporary in serene woodland setting. Prepare to be impressed. Open House Sun. 12-4. 3539 Oakleaf • 313-360-9350

303 W.Blmfld. Keego Orchard Lake

BEAUTIFUL 3-4 BEDROOM tri-level with finished basement 2 full, 3-½ baths. Completely updated, new kitchen with ceramic floor, family room with fireplace, hardwood floors throughout, recessed lighting throughout, central air, security alarm, all nestled on ¼acre lot. Bloomfield Hills schools. Lake privileges. $219,500. 737-9782

304 Farmington Farmington Hills

BEFORE CHRISTMAS DO UP AGAIN $68,500
you'll want to buy this picture perfect ranch with a finished basement with extra ½ bath and garage. This home has a newly remodeled kitchen, new thermopane windows, and hardwood floors. 474-5700

The Prudential Wolfe Realty
Independently Owned and Operated

BRICK Ranch-3 bedroom, garage, 2 bath, living room, dining room, family room, finished basement, large fenced lot. $137,900. 471-9246

BUILT IN 1988, 3 bedroom, 2 bath brick Ranch. Offers neutral decor, new carpet, central air, deck, skylight, fenced yard, alarm system, 2 car garage, full basement, walk-out to elementary. $103,900. By owner. 474-5927

CAPE COD - NEW
4 bedroom, 3 bath, fireplace, Basement, 2½ car detached garage. $129,900. 477-0616

COME - LOOK - BUY!
This 3 bedroom ranch home with family room w/fireplace, large kitchen/breakfast room, formal dining room, open floor plan, finished basement, 2½ car attached garage. $118,900. F-27HT-FH. Call 474-3303.

LOCATION PLUS!
Custom brick ranch on ½ acre lot, beautifully landscaped, 3 bedrooms, 2 baths, quality update throughout, oversized rec room in basement w/bar, 3 level decking. $157,900. F-28ST-FH. Call 474-3300.
ERA COUNTRY RIDGE REALTY

FARMINGTON HILLS. Beautiful brick ranch, 2292 Montclair. Updated throughout. 2 bedroom, 1½ bath, finished basement, deck, 2 car garage, air, new furnace & more. $94,900. Open Sun 12-4. 478-4164

305 Brighton-Hartland Howell

A BEAUTIFUL ENGLISH Tudor, full brick home on 1¾ acre in quiet neighborhood on east side of Brighton. 1 story, 2 full baths, 3 car garage. Priced to sell, without a realtor. $170,000. Call Ken Blake • 313-229-2085

BRIGHTON AREA: US 23, S of 96 4 bedroom brick ranch, finished walk-out. Much more! $143,500./offer. 313-231-9748

BRIGHTON - first time buyers, all appliances, great condition. Alum ranch. Waterfront. Big deck. $85,000 (9997) Ken Ives. The Michigan Group. 313-227-4600, ext 235

306 Southfield-Lathrup

BIRMINGHAM SCHOOLS - 3 bedroom 1¼ bath colonial in Crooks-Maple Sub area, many updates. New roof, furnace, central air, new vinyl & aluminum siding, new thermopane windows, central decor, 1st floor laundry, mint condition. $126,900. 647-5145

"JUST LISTED HOUSE BEAUTIFUL"
Absolute mint condition 3 bedroom ranch, 1½ baths, living room with beautiful fireplace, dining room, family room, updated kitchen, 2 car attached garage. Large lot on peaceful street. $109,900.
Ask for Teri Sipos 908-7007
CENTURY 21 Premiere Real Estate Co. 626-8800

LATHRUP VILLAGE
SELLER MUST SELL - Sharp brick ranch on a large beautiful lot in the heart of Lathrup Village, wood floors, great 696 expressway access, numerous updates, lower level finished with bar and additional bedroom, 2 car attached garage, very neutral thru-out. Good value! Only $89,900.

THE MICHIGAN GROUP REALTORS INC., 591-9200

SALE OF THE CENTURY $29,900
Lots of maintenance free home on a beautiful tree-lined street. With a new roof, hardwood floors, and a family room, this is even more of a bargain. 474-5700

The Prudential Wolfe Realty
Independently Owned and Operated

SOUTHFIELD - SMALL 2 bedroom, clean, 1 car garage, appliances, fenced yard. $61,500. 647-1011

SOUTHFIELD 3 bedroom, 1½ bath, 1 acre wooded lot. New roof, fireplace, large country kitchen, West Beech area. $79,950. 354-9336

307 South Lyon Milford-Highland

CONVENIENCE! Milford Rd/096, 4 bedrooms, 1½ bath, parlor, office, fireplace, deeplyve kitchen, huge family/loft, fruit trees, castle tree house! 1 1/4 acres. $155,000. 486-1978

308 Rochester-Troy

ROCHESTER HILLS Open Sun. 12-5pm. 667 Rugbeth (University Hills Sub-West & Old Perch). 4 bedroom colonial, 2½ baths, 2½ car garage, Bee Douglas, Century 21 Town & Country 286-6000

309 Royal Oak-Oak Park Huntington Woods

ROYAL OAK! HOT NEW LISTINGS!

COLONIAL WITH character! 2 car garage. N. of 12. Only $74,500!

CUTE 3 BEDROOM, brick ranch, popular sub! New central air too! $64,900!

LARGE LOT in Beverly Hills Sub. Elegant brick ranch, formal dining room, Florida room & more! $135,000.

LOTSA square footage! 3 bedroom ranch w/ full basement, courtyard, large deck, backs to park! $170,000. By owner! $92,000!

CALL KAY BOOTH, JCI. 510-3676

ROYAL OAK. 3 bedroom brick ranch, updated kitchen and bath, new furnace and central air, hardwood floors, new paint and carpet, thermal windows, full basement, 2 car garage. $98,900. 423-3765

310 Wixom-Commerce Lakes Area

Commerce Township
NEW CONSTRUCTION
MEGANS MEADOW SUB
Immediate occupancy. 1600 sq.ft. ranch, 3 bedroom, 2 bath, 1st floor laundry, many extras. $152,900.
ALSO AVAILABLE, 3 bedroom, 2½ bath colonial, $157,900.
Wixom Rd. N. to Glengary, turn right to Benstein, turn left ½ mile.
For appointment call:
J.T. KELLY CUSTOM HOMES (313) 363-5927

LAKEFRONT SPECIAL $284,900
This beautiful waterfront home has everything you could ask for in lake features. Ceramic foyer, custom cabinetry, six panel wood doors, and a professionally finished walk-out basement with wet bar and kitchen facilities. 474-5700

The Prudential Wolfe Realty
Independently Owned and Operated

NEW CONSTRUCTION RANCH
3 bedrooms, living room with cathedral ceiling, full basement, and 2 car garage. $89,900. C-ASH-WH. Call 360-0450.
ERA COUNTRY RIDGE REALTY

QUALITY CONTEMPORARY RANCH
Great room with cathedral ceilings, large deck overlooking maintenance free landscape, 2,800 sq. ft. of living area. $189,900. C-412-C. Call 360-0450.
ERA COUNTRY RIDGE REALTY

WALLED LAKE - 1991 open contemporary, 3 bedroom with reading loft, 1st floor master, cathedral ceiling, hardwood floors, fireplace in great room, 2 car attached garage, wooded lot. $159,900. 960-3176

WIXOM - OPEN SUN., 12-5pm
1374 Chamberlain. Immediate occupancy, large colonial home, 4 bedroom, 2½ bath, 2½ car garage, first floor laundry, large family room, basement, lake privilege. $149,900. 669-4896

311 Homes Oakland County

NEW HOME, on 2½ acres in Clarkston, 2 bedrooms, plus den with 1½ baths, ceramic kitchen open to great room and attached 2 car garage, includes flooring & lighting fixtures $117,900. More information or appointment to see. 360-2745

312 Livonia

A GENUINE SHOWPLACE
Immediate occupancy & land contract available food Gorgeous 220 sq. ft. ranch on 200x335 ft. wooded lot. 2 fireplaces, formal dining room, family room, Florida room. Asking $154,900.
DUGGAN RE/MAX WEST 525-8252

AFFORDABLE LIVONIA RANCH
A little paint & imagination can bring out the beauty in this home. Cathedral ceiling in living room, breakfast room, large kitchen, 3 bedrooms, 1½ bath, finished basement. $94,900
Call 348-3700
ERA COUNTRY RIDGE REALTY

Alluring Homes
YOUR SEARCH IS OVER
after seeing this charming 3 bedroom brick home with a country setting. Features updated kitchen, dining room opens sliding door leading to patio, central air, 1st floor laundry & attached 2 car garage. $84,900.

GET READY
to look at this stunning 3 bedroom, 1½ bath home. Features with attractive walkout family room to patio. Nicely updated kitchen, spacious dining area, professionally landscaped & 2½ car garage. $98,990.

Century 21 Today 462-9800
Centurion Award Winning Office
1986, 87, 88, 89, 90 & 91

BEST BUY IN LAUREL PARK AREA
4 bedroom 2½ bath colonial, professionally finished basement & landscaping, move in condition, must see! $119,900. 462-1154

BY OWNER, brick tri-level, 1771 sqft., 3 bedrooms, family room, 1.5 baths, den, ceiling fan, updated thru-out, 2 car garage/workshop, very clean! $110,900. 261-3575

CHARMING 3 bedroom brick ranch, family room with fireplace, 2 baths, bedrooms, fireplace, 2 baths, finished basement, large lot. Possible owner. Phone after 6pm. 464-7521

LARGE FAMILY HOME
Six bedrooms, 3½ baths and a custom built master suite with dressing area & full bath. "Lotta oak" floor, cabinets & staircase. $119,950 (OE-L-300EN).

NEWER BRICK RANCH
Beautiful home and quiet room with natural fireplace, master bath, central air (Trip) plus finished basement. Cul-de-sac lot. $129,900. (OE-L-46EDI).

NEW RANCH ON ½ ACRE
1,400 sq.ft. new ranch on over .5 acre lot. Walk out basement, 2 full baths, basement ready for 2nd fireplace. $144,900. (OE-L-60TWE).

462-1811
COLDWELL BANKER Schweitzer Real Estate

LIVONIA
ARE YOU SATISFIED - with what you've been finding? Well, stop right here! 3 bedroom, 2½ bath colonial with family room, fireplace, living room and formal dining room, master bath, central air, finished basement, new kitchen including ceramic floor, brand new neutral carpet throughout and freshly painted in wonderful N.W. Livonia family neighborhood. Don't miss it! $153,500.

GREAT FAMILY HOME - 3440 sq. ft., ready to move-in home with garage with bedrooms on first and second floors, 3½ baths, finished basement with kitchen and lav. Owner/agent purchased new home. Priced $25,000 below appraised value at $199,900.

THREE BEDROOM - brick ranch with nice basement and attached garage. Home done in a neutral, Park-like setting yard. Sprinkler system too. Livonia schools. $103,900.

THE MICHIGAN GROUP Realtors, Inc. 591-9200

312 Livonia

CHARMER
Clean, 4 bedroom ranch, excellent area, 2 baths, family room, large kitchen, basement, patio and 2 car garage. $114,450

CENTURY 21 ROW
464-7111

DRAMATICALLY REDUCED $79,900 for quick sale! This 1,600 square foot home sits on ¾ acre and offers 2 baths, 2 car attached garage, and a basement. 474-5700

CALL THE MOVER $112,900
because this home is ready. Everything is new including the kitchen, roof, furnace, carpeting, paint and trim. With over 1,500 square feet this brick ranch can't be beat!
462-1660

VALUE PACKED $119,900
You'll be amazed at what you can get at this price. This 3 bedroom brick ranch offers all the features you would expect to pay much more for. If you can find a better deal, buy it!
462-1660

COUNTRY IN THE CITY $129,900
This custom brick ranch has a first floor laundry and a full finished basement. With extras like a newer furnace, roof and central air, this 3 bedroom home with side entry garage is sure to sell fast. 474-5700

1ST FLOOR LAUNDRY $144,900
Northwest Livonia 1979 built brick ranch, family room with brick wood fireplace, basement, 2 car attached garage, and large elegant foyer.
421-5660

PRIME ACRE LOT $179,900
All custom area in Central Livonia, Stevenson High School. Over 36,000 square foot 4 bedroom, 3 bath brick ranch, basement with walk-out, fireplace, newer kitchen, and 2 car attached garage.
421-5660

BY FAR THE LOWEST $209,900
priced home in Deer Creek! This fantastic ranch offers a stunning decor and many extras such as sprinklers, security system, and even a 10 year warranty. 462-1660

BETTER THAN NEW $219,900
Custom built cape cod on a large lot with many updates including a fantastic all-oak kitchen, large deck, and newer furnace & central air. This quality, construction, and important updates make for a winning combination. 462-1660

The Prudential Wolfe Realty
Independently Owned and Operated

IS LOCATION IMPORTANT?
Your search is over once you see this impressive ranch with over 1,800 sq.ft. in N.W. Livonia. Fireplace, neutral decor, open floor plan, first floor laundry & much more. Almost new home. Move in for Christmas! $207,000. For more information call:
DEBBIE KOSTOFF REAL ESTATE ONE 261-0700 421-6338

LAUREL PARK Quality Custom Colonial, 6 years new, 3 bedroom, 2½ bath, 1st floor laundry, central air, sprinkler system, more. Dropped agent to save you $$ thousands. $175,900. 464-0648

ROOM TO ROAM
Over 2,000 sq. ft. Spacious and beautifully decorated, 4 bedrooms, 2 full baths, country kitchen has been completely updated with new oak cabinets. Family room, 2 car attached garage. Asking $124,900.
LEAH GAWTHROP
CENTURY 21 ROW
464-7111

312 Livonia

FIRST OFFERING
Be the first to see this updated 3 bedroom ranch, family room with fireplace, updated kitchen, basement. 2 car attached garage. Much more. Asking $109,900. Call:
BOB KENNEDY
CENTURY 21 ROW
464-7111

OVERSIZED LOT ...
At the end of a cul-de-sac in a quiet neighborhood. This ranch home features 4 bedrooms, 1½ baths & a large country kitchen. this home is country in the city! Call for more information. Only $94,900

Century 21 J. Scott, Inc. 522-3200 453-4300

313 Canton

BUILDERS MODEL
Just in time for Christmas! This custom home offers Cherrywood flooring room with natural fireplace, dining room, 2 baths, 1st floor laundry, central air, alarm, landscaping with sprinklers, 1st floor master bedroom, side entrance 2 car garage. $177,490.

Remerica HOMETOWN REALTORS 453-0012 REMEMBER REMERICA

CANTON - By owner. $129,000. 4 bedroom, 1½ bath colonial backing to treed commons. Living, dining, family room, finished basement, gunite inground pool. Upgrades include: Andersen windows, furnace, central air, garage door. 981-5102

CANTON - Open Sun. 1-5
44205 N. Lumberland, E. of Sheldon between Ford & Warren. 4 bedroom colonial, 2 car attached garage, family room w/fireplace, finished basement, in-ground heated gunite pool. Immediate occupancy. $129,000. NO Agents. 455-4423

EXCELLENT VALUE
For this 4 bedroom home. Corner lot with a large fenced yard, plenty of room for that growing family. Sun porch and central air. Price is right! $97,000.

Remerica HOMETOWN REALTORS 459-6222 REMEMBER REMERICA

NEW 3 BEDROOM BI-LEVEL
1850 sq.ft., 2 baths, fireplace, 2 car attached garage, 1/2 acre lot, by owner. 473-7478

ROOM TO ROAM
In this spacious 4 bedroom located on court location. Kitchen has vaulted ceilings. Family room w/brick fireplace. Formal dining room. Wrap around deck. Set on large yard. 1st floor laundry. $134,900.

Remerica HOMETOWN REALTORS 459-6222 REMEMBER REMERICA

SUPER 3 BEDROOM, 2 bath brick ranch, features new kitchen, bath, flooring, and more. $127,900.
455-5527

312 Livonia

AFFORDABLE
Be the first to see this updated 3 bedroom ranch, family room with fireplace, updated kitchen, basement. 2 car attached garage. Much more. Asking $109,900. Call:
BOB KENNEDY
CENTURY 21 ROW
464-7111

OVERSIZED LOT ...
At the end of a cul-de-sac in a quiet neighborhood. This ranch home features 4 bedrooms, 1½ baths & a large country kitchen. this home is country in the city! Call for more information. Only $94,900

Century 21 J. Scott, Inc. 522-3200 453-4300

313 Canton

BUILDERS MODEL
Just in time for Christmas! This custom home offers Cherrywood flooring room with natural fireplace, dining room, 2 baths, 1st floor laundry, central air, alarm, landscaping with sprinklers, 1st floor master bedroom, side entrance 2 car garage. $177,490.

Remerica HOMETOWN REALTORS 453-0012 REMEMBER REMERICA

CANTON - By owner. $129,000. 4 bedroom, 1½ bath colonial backing to treed commons. Living, dining, family room, finished basement, gunite inground pool. Upgrades include: Andersen windows, furnace, central air, garage door. 981-5102

CANTON - Open Sun. 1-5
44205 N. Lumberland, E. of Sheldon between Ford & Warren. 4 bedroom colonial, 2 car attached garage, family room w/fireplace, finished basement, in-ground heated gunite pool. Immediate occupancy. $129,000. NO Agents. 455-4423

EXCELLENT VALUE
For this 4 bedroom home. Corner lot with a large fenced yard, plenty of room for that growing family. Sun porch and central air. Price is right! $97,000.

Remerica HOMETOWN REALTORS 459-6222 REMEMBER REMERICA

NEW 3 BEDROOM BI-LEVEL
1850 sq.ft., 2 baths, fireplace, 2 car attached garage, 1/2 acre lot, by owner. 473-7478

ROOM TO ROAM
In this spacious 4 bedroom located on court location. Kitchen has vaulted ceilings. Family room w/brick fireplace. Formal dining room. Wrap around deck. Set on large yard. 1st floor laundry. $134,900.

Remerica HOMETOWN REALTORS 459-6222 REMEMBER REMERICA

SUPER 3 BEDROOM, 2 bath brick ranch, features new kitchen, bath, flooring, and more. $127,900.
455-5527

CROSSWORD PUZZLE

ACROSS
1 Cul de ---
4 Fruit of the oak
9 Hyson
12 Tier
13 --- Drive
14 "Gaiit" Cliff
15 Swiss river
16 Mend
17 Fetter
19 Bind
21 Spanish article
22 "Of --- I Sing"
25 Harvest goddess
27 The sweetsop
31 Decay
32 Sparkling
34 Article
35 Baltic ---
36 Able
41 Shoshonean

42 Indian
43 The Three Stooges, i.e.
43 Goal
44 Simians
45 River in Siberia
47 Dispatch
49 Twisted
50 Dwell
57 Ginger ---
58 Doctrine
60 Decay
61 Conducted
62 Sows
63 New Zealand parrot

DOWN
1 Sun. talk
2 Mature
3 "--- Rock"
4 Sole
5 Combined into one body
6 Hypothetical force
7 Female ruff
8 City in Alaska
9 ---- ---
10 Corn plant part
11 Exist
18 Fold
20 Slender finial
22 Pamphlet
23 Blackman of "Gold-finger"
24 Latin conjunction
26 Defamed
27 Fabric symbol
29 Growing out of
30 Pigpens
31 The --- Gaeul
33 Illuminated
35 Piece of cutlery
36 Note of scale
40 Abstract being
41 Above
42 Nile pilots
46 Wagers
48 Seines
49 Hindu cymbals
50 Rubber tree
51 Crimson
52 River in Scotland
54 Irritate
55 Fence of new peelers
56 Airline info
59 Neon symbol

Answer to Previous Puzzle

11-9 © 1992 United Feature Syndicate

STUMPED? Call For Answers • Touch-tone or Rotary Phones 1-900-454-3535 ext. code 706 • 95¢ per minute

Compliments of the Birmingham-Bloomfield Board Of Realtors® REALTOR®

313 Canton

1ST FLOOR DEN $159,900
Northwestern Canton 2,300 square foot 4 bedroom, 2½ bath brick colonial in A-1 condition. Professionally finished and carpeted basement, central air, and new roof and furnace.

The Prudential Wolfe Realty
Independently Owned and Operated

314 Plymouth

BY OWNER-Located in charming Plymouth, neighborhood, walking distance to downtown. 2 bedrooms, 2 bath, dining room, fireplace, finished basement, updated kitchen & bath, central air $100,000 455-4580

Classified Ads GET RESULTS Classified Ads

314 Plymouth

CHARMING CAPE COD
PLYMOUTH Wonderful home with nice woodwork, large rooms, formal dining, basement deck & more. $84,900. (OE-L-39AME)
462-1811
COLDWELL BANKER Schweitzer Real Estate

Classifieds Work Buy it, Sell it, Find it. Call Today 591-0900 644-1070

Plymouth Pointe Gave Us Back Our Weekend!
Now we have time on the weekend to do what we want to do. Shopping. Relaxing. Meeting friends. We don't have to worry about yard work or snow shoveling. We can just enjoy our own condominium home.
Luxury Condominiums From $89,900 to $120,900!
• 2 bedroom • 2 bath • Full basement • Laundry • 2 car attached garage • Pool • Tennis • Cabana
Plymouth Pointe Model Open Daily 12-6 Sat & Sun 12-5 Or by appointment
313 416 0144

315 Northville-Novi

A PICTURESQUE $185,900
playtime isn't the only thing you'll love about this 4 bedroom, 2½ bath colonial in a great Northville location. Best price in the area and motivated sellers say, "Let's make a deal!" 462-1660

The Prudential Wolfe Realty
Independently Owned and Operated

COURT LOCATION
NOVI - This lovely Novi Colonial basks in woods and features country kitchen, family room with natural fireplace. $145,900. (OE-L-358JC)
462-1811
COLDWELL BANKER Schweitzer Real Estate

NORTHVILLE - Colony III, 4 bedroom Colonial, 2½ baths, library/5th bedroom, family room, computer room, circular drive, sprinklers, many extras. $199,500. 420-3326

NORTHVILLE TWP.
NEW CONSTRUCTION
IMMEDIATE OCCUPANCY
Approximately 3,000 sq.ft., 3 bedrooms, 2½ baths, carpeting included, walk-out with patio on large fully landscaped wooded lot. 1½ miles W. of Haggerty, just off 6 Mile Rd. Open Sun. 1-6. 737-0692
WINCHAM REALTY GROUP, INC.

316 Westland Garden City-Wayne

AFFORDABLE - WESTLAND
2 bedrooms, crawl space, garage, fenced lot, land contract terms. Call 476-7728

AMAZING VALUES
ENORMOUS 3 bedroom ranch, remodeled kitchen, oak cabinetry, newer windows & furnace, central air, huge basement, attached breezeway & 2 car garage with opener, security door. $64,900

PRIVATE SETTING - brick 3 bedroom ranch, 1½ baths, family room, deck, beautifully finished basement, bar, 2 car garage, warranty $92,900

Century 21 CASTELLI 525-7900
1990-91 CENTURION AWARD WINNING OFFICE

CHEAPER THAN RENT
2 well priced starter homes, one on Cherry Hill, 3 bedroom, 1 bath, other spotless with 2 car garage. $49,900 & $53,000.
Century 21 - Dynamic 728-8000

"ENJOY FAMILY • GET-TOGETHERS"
In this 3 bedroom, 1½ bath ranch. Formal dining room is open to living room & enormous kitchen. Patio access back. has access from dining room doorwall and back door. His & hers closets in master bedroom. Half bath. Finished basement is finished with bar & full bath, plus 2 car garage for only - $89,900

"START THE NEW YEAR RIGHT"
Be the first to view this charming ranch located in one of Garden City's most desirable neighborhoods with loads of closet space, large living room, dining room, kitchen has good table space, eng. cabinets, rec area in basement is tiled and partitioned from laundry. 2 car garage - $82,400

COUNTRY IN THE CITY
Picture yourself in this 3 bedroom, 4 bedroom brick ranch on a nicely landscaped corner lot. This home features a beautiful brick fireplace, bow window, 2 car attached garage, and finished basement with a full bath - $95,000

THIS HOUSE IS DEVOTED
to overcoming a problem in a brick neighborhood 3 bedrooms, large kitchen, convenient up to family room, partially finished basement and 2 car garage. This is a great value priced at - $69,900

WESTLAND $67,900
$3,000 down with FHA can get you into this beautiful 3 bedroom brick ranch, nice neighborhood & close to schools. Features include: central air, natural fireplace, newer carpeting, private drive on 1½ size lot. Bring all offers.
Sun 2-5 Call Renee
CENTURY 21 ELITE 522-7626

WESTLAND - 34981 DONNELLY
$3,500 DOWN
$481.00 Per Mo.
Large 100 frontage lot. Brand new 3 bedroom ranch. Carpeted, full basement. Paint and tile, part of closing costs.
6.5% FHA-ARM. 30 year mortgage.
ROSS REALTY 326-8300

317 Redford

AFFORDABLE
REDUCED TO SELL - Sharp 3 bedroom, 1 basement, 2 car garage, fireplace, finish basement & garage. South Redford.

AWESOME - 3 bedroom brick ranch with fireplace, finished basement, kitchen built-ins, patio, attached garage, much more. Western Golf Course and only $94,900.

CENTURY 21 TODAY 538-2000

CLEAN, brick, golf course area. 2 bedroom with room to add 2 bedroom, 1½ baths, new kitchen, electrical, windows & 220 in garage. $52,900 538-2281

E-Z TERMS
Go Land Contract on this remodeled 3 bedroom brick Ranch with new kitchen, brick garage, basement & more. $47,900

JON RUUD CENTURY 21 TODAY
690-7853 or 537-0080

LAND Contract/Simple Assumption. Beautiful 4 bedroom colonial, newer windows, finished basement, oversized garage. $69,900 531-5886

LAND CONTRACT
$4500 down for 10 yrs. at 8%
2 bedroom aluminum bungalow located at: 20434 Indian, (N. of Grand River, W. of Beech) Only $29,900.

DUGGAN RE/MAX WEST 525-8252

REDFORD AREA. 3 bedroom bungalow, dining room, basement, garage, FHA approved, only $32,900. State Wide Realty. 427-3200

REDFORD
SHARP - 3 bedroom brick bungalow with 3 - car mechanics dream garage. Extra lot, basement and more, motivated seller says no reasonable offer refused. Call for more information. 566.500

ANCIENT PROVERB SAYS - "He who waits makes landlord richer" Wise Man here today. Redford offers newer carpeting, hardwood floors, kitchen floor tile, finished basement and all appliances. Make a good investment for yourself instead of your landlord. Simple assumption possible. $65,900.

IN AN AREA - second to none you'll find this exceptionally clean 3 bedroom, full basement, hardwood floor, nice, updated bath, nicely finished basement $73,500

THE MICHIGAN GROUP Realtors, Inc. 591-9200

318 Dearborn Dearborn Heights

THIS HOUSE SPEAKS $84,900
This meticulous Dearborn brick bungalow can't "Say enough" three bedrooms; all newer vinyl windows, furnace, & central air; 2½ car garage; 1½ baths and more. Take a listen today.

The Prudential Wolfe Realty
Independently Owned and Operated

320 Homes Wayne County

BEGINNER'S LUCK $47,000
A fantastic neutral decor and larger country kitchen are just a couple of things you'll love about this home. Looking home! You'll have a payment lower than most rents.
462-1660

The Prudential Wolfe Realty
Independently Owned and Operated

OUTER DRIVE/E. of 5 Mile - simple bungalow, 2 bedroom, $42,000, mo. 3 bedroom, 1 bath, on slab, 2½ car garage - $53,000.

DETROIT - 1½ story bungalow, aluminum, good location. Needs TLC. 2½ car garage, fenced yard - $25,900. 535-5176 or 582-0864

LYON TWP./Green Oak Twp. Several nicely maintained, constructed energy efficient homes available for rental. Immediate occupancy. Starting in the low $100,000's.
WILLADCO HOMES, INC. 437-0097

PALMER WOODS
Fabulous opportunity for an English Tudor. Refinished hardwood floors, 3 fireplaces, 2 car garage, much more, new designer kitchen, 3 fireplaces. $339,000. Owner. 891-7962

326 Condos

ANN ARBOR'S FINEST - Elegant condominium, private yet in heart of city with underground parking, prestigious Huron Ridge Call:
MARY MURTON Eves.-665-0872
THE MICHIGAN GROUP 662-8600

BIRMINGHAM - Beautiful 2 bedroom, 1.5 bath, den, air, pool, new furnace, many upgrades. Derby & Adams. $81,900. Sleve. 642-7128

BLOOMFIELD/AUBURN HILLS - Spacious 2 & 3 bedroom wooded area. New paint/carpet. From $47,900. Pete D.K. 334-6812

BLOOMFIELD HILLS-Boulder Park, new, detached, luxury condo, just minutes from Downtown. Great room & 1st floor master suite. Bur now & choose entire interior yourself $395,000. 647-9580

★ BLOOMFIELD HILLS
Adams Square Condo. 4 bedroom, 3½ bath, finished basement with wet bar & sauna, 2½ car garage. $238,000. Land Contract Available 299-0963

FARMINGTON HILLS. 1 bedroom condo: Pool, carport, balcony, very nice. $39,900. Call after 6pm. 489-5791

KINGS MILL CO-OP - NORTHVILLE 2 bedroom, 1½ bath townhouse with finished basement. Move-in condition, just paint & carpet. $84,500 negotiable cash sale. 349-5570

NOVI - Country Place Condo: 3 Bedrooms, 2½ baths, basement & garage. Well maintained grounds, clubhouse, swimming pool. $116,500. Call Eves: 348-3943

PLYMOUTH'S BEST - 2 bedroom, 2 bath, den, fireplace, finished basement, 2½ car attached garage. Immediate occupancy. Terms. Priced under market. $134,900. 347-0373

ROCHESTER-Clean 2 bedroom, 1½ bath, finished basement, central air, fireplace, deck, patio, pool, attached garage. $82,000. 477-2643

328 Duplexes Townhouses

ROYAL OAK
2 bedroom townhouse. Central air. $71,000.
641-8970 Or 884-6726

332 Mobile Homes For Sale

ACT NOW
Luxury Living in Plymouth Hills, Plymouth, MI having large

HOW GOOD IS CARE CHOICES HMO?

"No Paperwork With Care Choices. I Like That."

–Freddie Floyd, Grand Rapids

"Care Choices is a choice that I think people should make. I really love it, because there's no paperwork with this plan.

"I see other people filling out a lot of forms when I go to a pharmacy for a prescription. Me, myself, I hand them my card and I'm out the door. No paperwork and no surprises about what the cost is going to be. I pay a small co-payment and that's it. And that's what I like best about Care Choices."

How good is Care Choices HMO? Just ask anybody from one side of the state to the other.

For an introduction to the plan here in Southeast Michigan, call Member Services at 1-800-852-9780.

Local participating hospitals are Catherine McAuley Health System, including St. Joseph Mercy Hospital, Saline Community Hospital, and McPherson Hospital; Chelsea Community Hospital and Brighton Hospital.

© Care Choices Health Plans 1993A

Care Choices is sponsored by Mercy Health Services.

DAN O'MEARA, EDITOR
953-2141

Canton Observer

MONDAY, NOVEMBER 9, 1992

SPORTS

INSIDE:
WLAA swimming stats, Page 2C
CC football playoff, Page 3C

CANTON SPORTS SCENE

Strikers are champions

The Canton Strikers, an under-13 girls team in the Little Caesars Premier Soccer League, completed the fall season with a first-place finish.

The Strikers were undefeated with a 9-0-1 record and accumulated 40 goals while allowing only 10.

Team members are Lisa Bacyinski, Lindsey Janz and Emilie Meier of Plymouth; Janel Davis, Jill Gravett, Stacia Gulkewicz, Angie Lebbon, Kristin Lukasik, Melissa Marzolf, Jill Rahnert, Kristina Seniuch, Jessica Short, Melissa Siemieniak, Jenny Storm, Jenny Trott and Pam Walling of Canton.

The Strikers are coached by Mike Gulkewicz, with assistance from Al Davis, and managed by Sally Janz.

Ex-preps stars for K'zoo

Former area stars Jenny Russell, Candi Jones and Erin Bagozzi helped Kalamazoo College win its fourth consecutive Michigan Intercollegiate Athletic Association women's soccer championship.

Russell and Jones played high school soccer for Plymouth Canton, Bagozzi for Plymouth Salem.

Russell (junior forward) scored two goals when the Hornets clinched the title with a 4-0 victory over Adrian on Oct. 24. Bagozzi (freshman forward) had a goal and two assists in the game.

Russell of Plymouth raised her team-leading scoring total to 25 goals and nine assists following wins over Calvin (2-0), Olivet (11-0) and Wheaton (7-0) in which she scored seven goals.

Canton's Bagozzi scored three goals in the win over Olivet. She was fifth in team scoring with nine goals, three assists and 21 points.

Kalamazoo was 11-0 in the MIAA with one game remaining against Hope College and 14-3 overall. The Hornets were 35-0 in the MIAA since women's soccer became a league sport in 1989.

Margarita Bowl tryouts

How can you spend the biggest weekend of the football season in Cancun (Mexico) competing against a group of former pro stars? It all starts with Training Camp.

Jose Cuervo will host a series of Super Party Training Camps in Michigan and seven other major cities to assemble the Cuervo Bandits, a team of football wannabes who will challenge a group of former gridiron greats.

Some of the ex-pros are Jim Kiick, Steve Bartkowski, Floyd Little, Randy Cross, Jack Youngblood, Billy "White Shoes" Johnson, Phil McConkey and Tim Mazzetti in the first Cuervo Margarita Bowl on Saturday, Jan. 30.

For a $3 donation to the Michigan chapter of the National Multiple Sclerosis Society, men and women who are at least 21 can compete in one of five qualifying events in Michigan.

One of those sites will be Mr. Sports in Farmington Hills, 6:30 p.m. Monday, Nov. 16. The regional finals also will be at Mr. Sports the same day at 8:15 p.m.

Participants will compete in a series of football-related drills, including a football toss, crab crawl, spike-and-dance competition, super hike and tire run.

The regional winner will earn the grand prize of an all-expense paid trip for two to Cancun to compete in the Cuervo Margarita Bowl, a flag football game.

For information about Training Camps call 1-800-4CANCUN. Other camps will be conducted in Atlanta, Miami, Washington DC, New York, Chicago, Denver and Los Angeles.

Used equipment sale

The Eighth Annual Used Sports Equipment Sale, sponsored by Canton Parks and Recreation Services, will be Saturday, Dec. 5. The sale begins at 10 a.m. in the Coventry Commons Shopping Center next door to Arbor Drugs and concludes at 1 p.m.

The public is invited to sell used sports or recreational equipment. Sellers can bring their items to the shopping center at Joy and Morton Taylor roads between 6 and 9 p.m. Thursday, Dec. 3, to be priced and tagged.

The seller sets the prices. Fifteen percent will go to Canton Parks and Recreation. Volunteers will be on hand to do the selling, so sellers need not be present.

Sellers can collect their money or pick up unsold items 1-2 p.m. Saturday, Dec. 5. For information call 397-5110.

Grand Slam baseball

Weekend baseball hitting leagues (second session) will begin Saturday, Nov. 21, at Grand Slam U.S.A., 42930 W. Ten Mile Road, Novi. The cost is $20 per player (five weeks). Registration deadline is Nov. 20.

Also, an all-night sports camp for boys ages 9-15 will be Friday, Nov. 27 (Thanksgiving weekend). The camp features indoor batting cages, baseball training areas, basketball courts, along with special guest instructors. The cost is $35 per person. Registration deadline is Nov. 20.

Six-week velocity improvement classes will begin Sunday, Dec. 6. The cost is $60. Registration deadline is Nov. 26.

For more information, call 348-8338.

Salem runner-up in Class A soccer

Plymouth Salem was the state runner-up in Class A boys soccer for the second time Saturday, losing to Warren DeLaSalle in overtime, 2-1.

BY DAN O'MEARA
STAFF WRITER

Plymouth Salem soccer teams have been good enough to reach the final of the Class A boys tournament two of the last four years.

But the Rocks haven't been very lucky in championship games, losing each time by a one-goal difference.

Warren DeLaSalle won its second state title in three years Saturday, defeating Salem 2-1 in overtime at Bloomfield Hills Andover High.

"You have to good *and* lucky to win it all," Salem coach Ken Johnson said. "DeLaSalle (unranked in the last coaches' poll) has been coming on with a lot of momentum since the regular season."

"I thought we were good enough to win," Salem senior Tom Baker said. "Any team can beat another team at any time. I guess we weren't that team. We were kind of unlucky."

Though the Rocks (18-3-2) outshot and outplayed DeLaSalle, the game was decided when Tim Fulton scored his 17th goal 4½ minutes into the first sudden-death overtime.

Fulton dribbled toward the middle and got open on the right side, firing a shot that Salem goalkeeper Paul Dood stopped but couldn't hold. Fulton kicked in the rebound for the winning goal.

"The kid went right through me," Dood said. "I don't think it should have been a goal, but they got the best of us. It was bouncing around, and I couldn't get to where it was."

"Give him credit. (Fulton) got his foot on it before Dood could get a

See **SOCCER**, 3C

PAUL HURSCHMANN/STAFF PHOTOGRAPHER

Fight for No. 1: *Salem senior forward Joe Perron jockeys for position and possession of the ball with DeLaSalle's Nick Krawczyk in the state final Saturday.*

Canton's Holmes to pitch for U-M

BY DAN O'MEARA
STAFF WRITER

At one time, Kelly Holmes wondered whether she would be good enough to pitch at the major-college level.

That must seem so long ago now.

No one who has seen her play softball doubts the Plymouth Canton senior has that kind of ability. That includes Holmes, who received a scholarship to the University of Michigan.

"I do think I can pitch at that level and have the (necessary) pitches, like the rise," she said. "They're confident I can, so that makes me feel I'll be able to pitch at that level."

Canton coach Jim Arnold doesn't have to be as modest in his assessment, observing that Holmes is rated among the top 20 high school pitchers in the country.

"She's a college-caliber pitcher right now," he said. "I know she'll help their program tremendously. I think she can step right in there and be one of their starters."

The Wolverines offered Holmes a full ride when they feared she might accept Notre Dame's three-fourths scholarship.

Holmes, a top-notch student with a straight-A average, also visited Michigan State and Northwestern and was recruited by Madonna, Wayne State and Eastern Michigan.

"That showed me how much they wanted me there," Holmes said. "They thought I would fit in their program and would get a lot of playing time in my freshman year.

"I'll be closer to home, where people can come and watch me and I can still feel the support."

Holmes, who led the Chiefs to a 32-4 record and runner-up finish in the Class A tournament earlier this year, throws hard and with speed, but she wonders how the college diamond dimensions and softball will affect her pitching.

The mound is from 43 feet from home plate instead of 40 in high school. College teams will use an orange-colored ball with red stitching, making it more visible to the batters.

See **HOLMES**, 2C

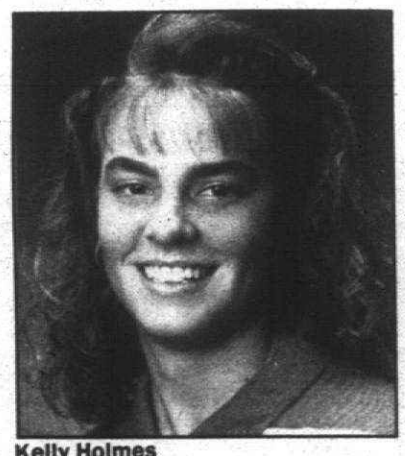

Kelly Holmes
softball pitcher

WLAA swim finals

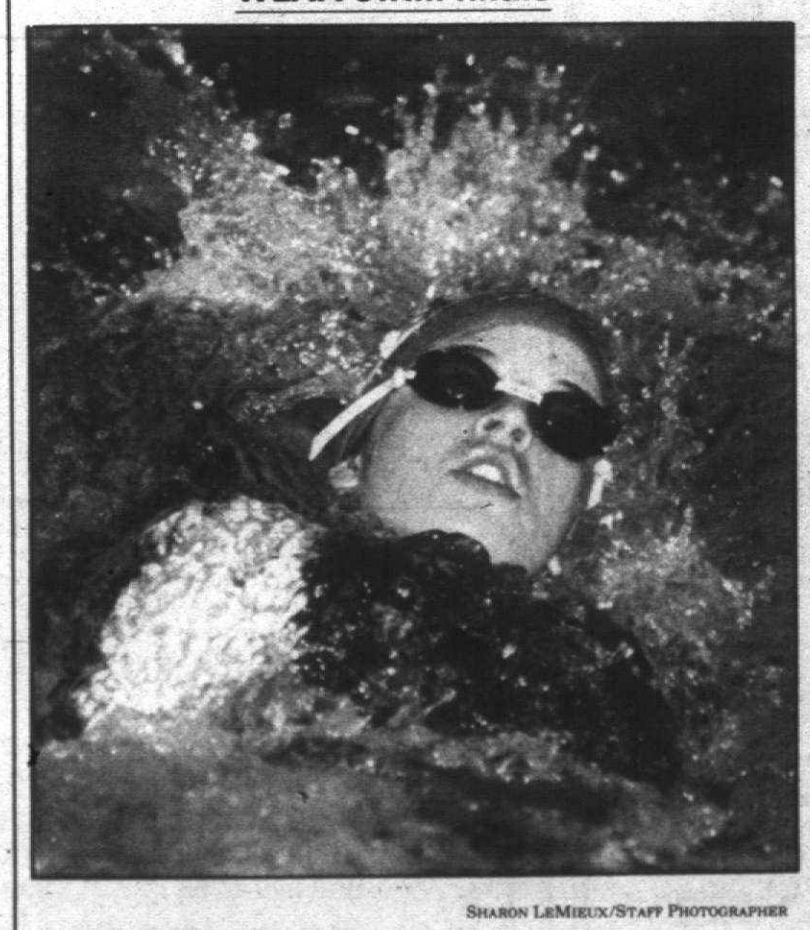

SHARON LEMIEUX/STAFF PHOTOGRAPHER

Senior swim: *Salem's Kristin Stackpoole was 17th in the IM and 13th in the backstroke. See story on Page 2C.*

Chiefs, Rocks to meet in girls hoop semifinal

First-round victories Thursday set up a Plymouth Canton-Plymouth Salem rematch in the Western Lakes Activities Association girls basketball playoffs.

The Chiefs, who won the first meeting 53-31 at Salem on Oct. 27, will entertain the Rocks in a WLAA semifinal contest Tuesday night.

The winner advances to the championship game 7 p.m. Saturday against the Livonia Stevenson-Walled Lake Central semifinal winner at Northville High School.

Canton stomped visiting Walled Lake Western 62-30 Thursday, and defending WLAA champion Salem pulled away in the last quarter to defeat host North Farmington 39-23.

The Warriors were within 12-7 after one quarter, but Canton's defensive pressure wore them down. The Chiefs led 26-14 at halftime and 43-20 entering the final period.

"We did a good job at offensive rebounding," Canton coach Bob Blohm said. "Our ball handling was good, and we had good ball movement."

Stephanie Gray scored 15 points, Kelly Holmes 14 and Alyson Noune 13 for the Chiefs (16-2). Erin Vicary recorded a game-high 18 points to lead the Warriors (8-10).

Salem overcame a slow-down attempt by the Raiders, outscoring North 12-2 in the fourth quarter.

"They ran some delay and we took a lot of time each half to take them out of what they were doing," Salem coach Fred Thomann said. "We did what we needed to do to win."

The Rocks (10-8) had no one in double figures but had balanced scoring. Leslie Gotts scored nine points, Christy Parimucha eight and Cyndi Platter six.

Platter, who was in early foul trouble and didn't play long, also had nine rebounds. Gotts had six steals and Parimucha four assists.

North center Carey Perkins also saw her playing time limited by fouls and was held to four points. Allison Stein and Carrie May scored five apiece for the Raiders (9-9).

"We played excellent defense," North coach Lance Davis said. "Offensively, we must have averaged 15 turnovers in each quarter, and we were still in the game.

"It just was not a good day offensively. We didn't get enough shots because we were always turning it over. We never got into a rhythm."

The Rocks led 16-9 at halftime, holding North to two points in the second quarter, and 27-21 after three periods.

The Raiders play at Walled Lake Western in the second round Tuesday.

Holmes

from page 1C

"People say you have to pitch in the 60s to pitch Division I," Holmes said, "and I was clocked at 62 in the summer. I think I should be effective with my pitches and speed."

Holmes, who struck out 289 batters last season and has a school-record 635 career strikeouts, doesn't expect to be as overpowering in college.

"Every hitter is going to be a good hitter," she said. "With the new ball, there will be more hitting, and pitching won't be as dominant. I'll work really hard at it and do my best to help the team."

Michigan has sophomore Kelly Kovach, who was named the best freshman player in the Big Ten last season. If all goes well, Holmes could be the other half of a first-rate duo as a freshman.

"A lot depends on how I do in the fall and moving back the mound affects me," she said.

The 6-foot Holmes, who was 23-3 with only 47 walks in 178⅔ innings and posted a 0.35 earned-run average last season, will have no trouble adjusting to college ball, according to Arnold.

"She can adapt real easily," he said. "You're not allowed to hop off the mound in high school. In college you can, and she's been working on it the last year and a half. She can adapt real easily, and that will help with her speed."

Holmes, who has a 53-9 career record, has recovered from a broken left collarbone in the summer.

While playing catch with the hard-throwing shortstop on her travel team, the ball moved and hit Holmes, who pitched three more games after that. Three weeks later, as she reached across the dinner table one evening, the bone cracked.

"I'm still getting back into it," said Holmes, who also plays for the Canton basketball team. "They said it won't be 100 percent until the end of January.

"It hasn't bothered me, so I'm kinda relieved about that. I did some pitching just to make sure it feels right, and it didn't seem to affect it at all. It's not on my pitching arm, so I'm not real concerned about that."

SHARON LEMIEUX/STAFF PHOTOGRAPHER

WLAA finals: *Canton junior Sara Larson placed sixth in the individual medley Friday night and helped the Chiefs earn a second-place finish behind defending champion Stevenson.*

BASKETBALL

WESTERN LAKES ACTIVITIES ASSOCIATION GIRLS SWIMMING
(Friday at Plymouth Salem)

TEAM STANDINGS

1. Livonia Stevenson, 544 points; 2. Plymouth Canton, 497; 3. Northville, 459; 4. North Farmington, 383; 5. Plymouth Salem, 265; 6. Livonia Churchill, 245; 7. Farmington Hills Harrison, 179; 8. Farmington, 146; 9. (tie) Westland John Glenn and Livonia Franklin, 86; 11. Walled Lake, 69.

FINAL RESULTS

200-yard medley relay: 1. (tie) Stevenson (Jamie Hilliard, Jill Knapp, Mandi Falk, Lisa Morrison) and Canton (Pam Pritchard, Selena Bastine, Jill Mellis, Suzan Daoust), 1:55.09; 3. N.Farmington, 1:57.83; 4. Harrison, 1:59.67; 5. Northville, 1:59.79; 6. Salem, 2:01.36; 7. Glenn, 2:03.51; 8. Churchill, 2:04.21; 9. Farmington, 2:09.57; 10. Franklin, 2:11.15; 11. Walled Lake, 2:11.39.

200 freestyle: 1. Megan Goble (Northville), 1:58.65; 2. Tina Caranicolas (Stevenson), 1:58.83; 3. Susan Pritchard (Canton), 2:00.86; 4. Sherri Richardson (N.Farmington), 2:02.18; 5. Katie McWhirter (Canton), 2:03.22; 6. Holly Palmeri (Stevenson), 2:08.05; 7. Leslie Nichols (Stevenson), 2:05.60; 8. Becky Ashbuhn (N.Farmington), 2:06.01; 9. Haley Meik (Salem), 2:08.03; 10. Amy Kohl (Northville), 2:08.17; 11. Jenny Nemer (Stevenson), 2:08.71; 12. Kim Seed (Farmington), 2:11.61.

200 individual medley: 1. Jill Mellis (Canton), 2:11.34; 2. Mandi Falk (Stevenson), 2:11.59; 3. Jodi Wesley (Northville), 2:14.89; 4. Carrie Worthen (N.Farmington), 2:17.28; 5. Shannon O'Brien (N.Farmington), 2:19.69; 6. Sara Larson (Canton), 2:20.66; 7. Kelly Caprisle (Stevenson), 2:18.36; 8. Liz Sorokac (Churchill), 2:18.53; 9. Jill Knapp (Stevenson), 2:21.01; 10. Rebecca Anderson (Northville), 2:23.23; Becky Weary (Farmington), 2:24.03; 12. Melanie Bosse (Salem), 2:26.80.

50 freestyle: 1. Mandi Ras (Salem), 25.33; 2. Jaime Strauch (Churchill), 25.63; 3. Amity Heckemeyer (Northville), 25.76; 4. Lisa Morrison (Stevenson), 26.02; 5. Amy Finkel (N.Farmington), 26.08; 6. Danielle Yockey (Canton), 26.34; 7. Kim Gruska (Churchill), 26.00; 8. Veronica Forberger (Harrison), 26.27; 9. Brenda Newton (Northville), 26.42; 10. Beth Berger (Canton), 26.89; 11. Stephanie Cohen (N.Farmington), 26.91; 12. Suzan Daoust (Canton), 26.93.

Diving: 1. Mandy Terrell (N.Farmington), 424.65 points; 2. Jennifer Sabina (Stevenson), 405.30; 3. Katie Williams (Salem), 393.85; 4. Alysia Sofios (Salem) 393.55; 5. Elyse Turner (N.Farmington), 366.95; 6. Sarah Carney (Northville), 360.90; 7. Brooke Larson (Canton), 345.25; 8. Lisa Hosnacki (Northville), 337.15; 9. Brie Wall (Canton), 327.80; 10. Jill Holloway (Northville), 324.60; 11. Amy Cristoff (Northville), 321.60; 12. Erin Fischer (Franklin), 309.60.

100 butterfly: 1. Jill Mellis (Canton), 59.92; 2. Becky Ashburn (N.Farmington), 1:02.82; 3. Kelly Carlisle (Stevenson), 1:02.86; 4. Becky Weary (Farmington), 1:03.66; 5. Shannon O'Brien (N.Farmington), 1:03.95; 6. Holly Palmeri (Stevenson), 1:04.69; 7. Karin Carlisle (Stevenson), 1:04.26; 8. Sonya Sims (Glenn), 1:05.19; 9. Haley Meik (Salem), 1:05.96; 10. Andrea Moretti (Northville), 1:06.70; 11. Amy Kohl (Northville), 1:06.92; 12. Jill Barnes (Canton), 1:07.05.

100 freestyle: 1. Jaime Strauch (Churchill), 55.40; 2. Susan Pritchard (Canton), 56.17; 3. Lisa Morrison (Stevenson), 56.54; 4. Amity Heckemeyer (Northville), 56.70; 5. Mandi Ras (Salem), 56.71; 6. Veronica Forberger (Harrison), 57.00; 7. Danielle Yockey (Canton), 57.50; 8. Amy Finkel (N.Farmington), 57.54; 9. Pam Pritchard (Canton), 57.90; 10. Suzan Daoust (Canton), 58.24; 11. Andrea Moretti (Northville), 59.08; 12. Tammy Cook (Northville), 59.81.

500 freestyle: 1. Tina Caranicolas (Stevenson), 5:17.85; 2. Jodi Wesley (Northville), 5:22.01; 3. Katie McWhirter (Canton), 5:26.39; 4. Sherri Richardson (N.Farmington), 5:30.09; 5. Brenda Newton (Northville), 5:38.17; 6. Jenny Nemer (Stevenson), 5:42.18; 7. Melanie Bosse (Salem), 5:32.32; 8. Leslie Nichols (Stevenson), 5:33.28; 9. Sonya McWhirter (Canton), 5:39.49; 10. Mary Corazza (Churchill), 5:39.50; 11. Kim Seed (Farmington), 5:39.58; 12. Mandy Van Horn (Northville), 5:48.52.

200 freestyle relay: 1. Churchill (Kim Gruska, Liz Sorokac, Jaime Strauch, Rene Tomlinson), 1:43.60; 2. Northville, 1:43.99; 3. Canton, 1:44.53; 4. N.Farmington, 1:44.69; 5. Stevenson, 1:46.58; 6. Salem, 1:48.61; 7. Farmington, 1:46.97; 8. Harrison, 1:51.76; 9. Franklin, 1:52.35; 10. Glenn, 1:52.68; 11. Walled Lake, 1:54.36.

100 backstroke: 1. Megan Goble (Northville), 1:03.16; 2. Liz Sorokac (Churchill), 1:04.04; 3. Julie Gallagher (Stevenson), 1:04.92; 4. Rebecca Anderson (Northville), 1:05.22; 5. Jenny Warnke (Canton), 1:05.65; 6. Amy Pritchard (Canton), 1:05.68; 7. Helene Dallas (Stevenson), 1:05.79; 8. Jamie Hilliard (Stevenson), 1:06.84; 9. Julie Petrillo (Stevenson), 1:06.92; 10. Brandi Gary (Glenn), 1:07.01; 11. Lisa Schaner (Harrison), 1:07.14; 12. Jill Barnes (Canton), 1:07.35.

100 breaststroke: 1. Mandi Falk (Stevenson), 1:08.80; 2. Carrie Worthen (N.Farmington), 1:11.02; 3. Jill Knapp (Stevenson), 1:11.67; 4. Selena Bastine (Canton), 1:11.89; 5. Dana Dizon (Harrison), 1:12.51; 6. Sara Larson (Canton), 1:12.82; 7. Kim Gruska (Churchill), 1:13.72; 8. Beth DeWolf (Stevenson), 1:13.95; 9. Amy Parry (Salem), 1:15.12; 10. Darcie Lehmann (N.Farmington), 1:16.13; 11. Amy Work (Glenn), 1:16.19; 12. Amy Homan (Salem), 1:17.18.

400 freestyle relay: 1. Northville (Brenda Newton, Megan Goble, Amity Heckemeyer, Jodi Wesley), 3:45.31; 2. Canton, 3:45.37; 3. Stevenson, 3:46.85; 4. N.Farmington, 3:46.89; 5. Churchill, 3:50.98; 6. Salem, 3:56.28; 7. Farmington, 3:57.16; 8. Harrison, 3:59.72; 9. Franklin, 4:17.13; 10. Walled Lake, 4:18.40.

Spartans repeat; Chiefs 2nd again

BY DAN O'MEARA
STAFF WRITER

The Western Lakes Activities Association girls swim meet Friday night was a virtual replay of the last one.

Livonia Stevenson claimed its second straight championship, winning by nearly the same margin over runner-up Plymouth Canton.

It was the sixth title in 10 years for the third-ranked Spartans and third for coach Greg Phill.

"I told the girls this — and I truly believe it — is the best team I've coached," he said. "When we were third in the state and set all those records (1986), that was a more talented team. As far a practice attendance, dedication and focus, this has been a great team."

The next four teams were the same as 1991 but in different order this year: Northville, North Farmington, Salem and Livonia Churchill. The last five held their places from a year ago.

The Spartans won by 47 points (544-497) over Canton as opposed to 46 last year (542-496). Stevenson got a challenge from the Chiefs, who were seven points ahead after the 100-yard freestyle.

"They're deep in every event," said Canton coach Hooker Wellman of the Spartans. "They have more choices than any team in the conference as far as where they want to put kids."

"Greg Phill did a great job not tapering his kids. They swam sore Wednesday and today. Now they can get back after it and really taper for the state meet."

Based on strong showings Wednesday in the preliminaries and diving Thursday, Wellman hoped his team could challenge in the finals. The Chiefs did but weren't quite strong enough.

"You look at what you can do and think maybe it could come down to the last event," he said.

"It's like flushing the toilet. It gets near the end and it all disappears. There's no room for mistakes. We had to be perfect, plus lucky on how the other teams swam."

Stevenson tied Canton for first place in the medley relay and won just two other events — the 500 freestyle (Tina Caranicolas) and breaststroke (Mandi Falk).

"This year our depth won it; we keep coming at you," Phill said. "Last year we had a few more superstars.

"This is the first time in my coaching career — 16 years — that every kid I entered made the finals and swam tonight."

Phill also attributed the team's continued success to assistant coach Jean Pritchard and first-year diving coach Bud Hurd.

Stevenson's Jennifer Sabina was runner-up to league champion Mandy Terrell of North Farmington — the first time the Spartans have placed a diver in the top six under Phill.

"We scored three points last year in diving and 23 this year," Phill said. "That's a major accomplishment. The addition of a diving coach really helped our team."

Jamie Hilliard, Jill Knapp and Lisa Morrison joined Falk on the medley relay team, which swam its best time of the season. Phill also cited the contributions of freshman Kelly Carlisle, who had two state-cut swims Friday, Beth DeWolf and captains Leslie Nichols, Holly Palmeri and Julie Petrillo.

Phill said he asked his swimmers to refocus their thoughts after a successful dual-meet season and in anticipation of a Canton challenge in the WLAA finals.

"I believe only two teams in the state could beat us in a dual meet, but this is a different meet," he said. "Everyone sees us rolling over teams in dual meet.

"The girls lost their focus a little. We had to get them back and say 'This is going to be a big meet. Canton is a better team than everyone thinks.' "

Canton junior Jill Mellis was a double winner in the individual medley and butterfly and also helped the Chiefs share first place in the medley relay.

Churchill's Jaime Strauch won the 100 freestyle and swam a leg of the winning 200 freestyle relay. Salem's Mandi Ras was best in the 50 freestyle.

SPORTS SHORTS

Items for the *Sports Roundup* **should be submitted by 5 p.m. Tuesday (for Thursday edition) and 5 p.m. Friday (for the Monday edition).**

■ SOCCER TRYOUTS

The 1976 Plymouth Kick under-17½ premier soccer team will have tryouts 1-3 p.m. Sunday, Nov. 15, in front of the Phase III building at Canton High School. For information call Joe Cosenza at 453-1136.

■ POGO'S SHOWS FIGHT

The heavyweight championship fight between Evander Holyfield (28-0) and Riddick Bowe (31-0) on Friday, Nov. 13, will be shown live via closed-circuit television at Pogo's Bar & Grill at 8663 Lilley Rd., Canton.

FURNACES
SALES · SERVICE · INSTALLATION · REPAIR
Amana · Armstrong · Arcoaire · Carrier · Rheem · HEIL · YORK · Comfortmaker · Honeywell · Janitrol · BARD · Lennox
Deal Direct - No Subcontractors
Thousands of Satisfied Customers
- Referrals -
· FULLY LICENSED and INSURED
· ONE DAY INSTALLATION
· ONE DAY SERVICE
Family
As heard on JOE GAGNON'S "Appliance Doctor Program"
Heating, Cooling & Electrical Inc.
Now a Master Electrician Offering Full Electrical Service
Family Owned & Operated for 28 Years
Call For FREE Estimate...
Showroom and Parts
30248 Ford Rd. Garden City 422-8080

VALUABLE COUPON
LOUIE'S Pizza Express
28750 Joy Rd. (corner of Beech Daly)
Hrs.: M-Th 4-11; Fri. & Sat. 4-12
937-8450
1 LARGE PIZZA
Cheese and Any 5 Items
$5.99 plus tax
Garlic Stix .99¢ + tax
32 oz. Coke .49¢ + tax
Delivery Extra ★ NO LIMIT
GOOD ONLY AT LOUIE'S PIZZA

MICHIGAN TAX-FREE* BONDS

Under no circumstances shall the Preliminary Official Statement or this advertisement constitute an offer to sell or the solicitation of an offer to buy, nor shall there be any sale of these securities in any jurisdiction in which such offer, solicitation or sale would be unlawful prior to registration or qualification under the securities law of any such jurisdiction.

We offer subject to issuance
$41,266,302.50**
Livonia Public Schools School District
1992 School Building and Site Bonds, Series II
(General Obligation - Unlimited Tax).

Dated: November 15, 1992**
Delivery: December 1, 1992**
Serial Bonds Due: May 1, 1993 through May 1, 2005**
Capital Appreciation Bonds Due: May 1, 2006 through May 1, 2011**
Capital Appreciation Term Bonds Due: May 1, 2022**

New Issue
*Under existing law the Bonds and the interest thereon are exempt from all taxation in the State of Michigan, except inheritance taxes and taxes on gains realized from the sale, payment or other disposition thereof. The interest on the Bonds is excluded from gross income for federal income tax purposes and is not an item of tax preference for purposes of the federal alternative minimum tax imposed on individuals and corporations. The interest may be subject to certain federal taxes imposed on certain corporation, including the corporate alternative minimum tax.
** Subject to change

Call immediately for a Preliminary Official Statement containing more detailed information.

Ann Arbor 313/665-8500 800/377-2788
Birmingham 313/540-2050 800/553-2056
East Lansing 517/336-8240 800/448-5747

McDONALD & COMPANY
Member NYSE Member SIPC

SOUTH REDFORD FOUNDATION
for EDUCATIONAL EXCELLENCE

On August 14, 1992, the South Redford Foundation for Educational Excellence held their first Annual Golf Outing which was a highly successful event. The Foundation wishes to thank and acknowledge the following sponsors and contributors:

ABC WAREHOUSE
BROWNING FERRIS (BFI)
DENNIS BUTLER ASSOC.
CANTEEN COMPANY
JOHN COLE REALTY, INC.
CENTRAL DISTRIBUTORS OF BEER
COMERICA BANK - DETROIT
ACTION DISTRIBUTORS
CADDY SHACK
KAYO CLIFFORD
NEIL CLIFFORD
COMPUTER CONNECTION
CORKSCREW PARTY STORE
DONNA ERNDT
FOX HILLS GOLF CLUB
ED GARWOOD
GREENER STILL
HELEN DOMBROWSKI, M.D.
FIESTA PARTY STORE
FROSTED MUG
GEST OMELETTES
GUARDIAN ALARM
ENERCO CORPORATION
FLOYD'S FLOWERS
GARWOOD, BUDA, KNIGHT & ASSOCIATES, INC.
G & G AUTO SERVICE
GUARDIAN PLUMBING & HEATING
HARMS, KREINER, & ASSOC.
HARRY'S SPORTS BAR & GRILL
JOSTENS
KEN'S FLYING SERVICE
LITTLE BILL'S TROPHIES
MASTER LIGHTING, INC.
KAR PRODUCTS
KRISTI'S FLOWERS
LOWER HURON SUPPLY CO.
MESSA INSURANCE
HONEYBAKED HAM COMPANY
JOHN J. KEENAN, ATTORNEY
THE LINKS AT PINEWOOD
MANUFACTURERS BANK, N.A.
METROVISION OF REDFORD
MILLER, CANFIELD, PADDOCK AND STONE
NORTHVILLE CIDER MILL
PAINT 'N' STUFF
THE REDFORD INN
MURRAY'S ACE HARDWARE
NOVI FENCE & SUPPLY CO.
PERFECT IMAGES
PRO GOLF-ANN ARBOR
PRO GOLF-LIVONIA
PRO GOLF-REDFORD
REDFORD NAG'S HEAD PUB
NBD BANK, N.A.
P.A.C.E.
THE PLYMOUTH LANDING
REDFORD TOWNSHIP
POLICE OFFICERS ASSOCIATION
SUSAN SCHROEDER
SHEFFERLY & SILVERMAN
TEMPERATURE AUTOMATION
TRI-PENN OIL CORP.
WAYNE OUT COUNTY TEACHERS CREDIT UNION
SEVEN-UP & CANADA DRY BOTTLING COMPANY
SNS BOOKKEEPING SERVICE
THURSTON HIGH SCHOOL CLASS OF 1967
VALVOLINE INSTANT OIL CHANGE
THE DETROIT LIONS
SHANER CHIROPRACTIC HEALTH CENTER
SPORTSWEAR DESIGN, INC.
TOWNSHIP HARDWARE
VARIABLE ANNUITY LIFE INSURANCE COMPANY
JOE LANG

..As a nonprofit organization, the Foundation's ability to help our schools attain what they aim for comes primarily from the citizens, businesses, and community organzations within South Redford.
..As an IRS-recognized tax-exempt institution, the Foundation also provides a means for individuals to invest money in their community through donations and bequests and still enjoy the benefit of tax deductions.
..Next year's Golf Outing will be held on August 13, 1993. Persons interested in contributing or participating should call Bill Weber, (313) 535-4000.

Taylor carries CC to grid win

BY STEVE KOWALSKI
STAFF WRITER

Redford Catholic Central's 28-12 football victory Saturday afternoon over Detroit Mumford was Taylor made.

Junior tailback Freddie Taylor gained a career-high 157 yards on 27 carries and scored all four touchdowns as the Shamrocks won a Class AA Region 3 playoff game played at Pontiac's Wisner Stadium.

CC, 10-0 overall, will play in the Region 3 final at 1:30 p.m. Saturday against Troy at Wisner Stadium. Troy, also 10-0 overall, beat Detroit Henry Ford 17-6 in the other Region 3 game played Saturday.

Taylor scored on runs of 3, 11, 3 and 3 yards. His third score, which came with 11:58 remaining in the game capped a 14-play, 62-yard drive and gave the Shamrocks a 21-6 lead.

"That was an important drive," CC coach Tom Mach said. "It showed a lot of guts. Our brand of ball is not fancy but our players take pride in it. I can't remember any (CC) tailback since (the late) Aaron Roberts scoring four times."

Mumford made the score 21-12 on a 19-yard TD pass from quarterback Darrell Whaley to Dion Patterson but CC put the game away with an 87-yard drive to make the score 28-12. Taylor's 47-yard run set up his 3-yard score with 2:19 remaining.

The second-half scoring drives were especially satisfying for the Shamrocks, since they twice failed to score after Mumford turnovers in the first quarter. CC, which recovered two fumbles and had three interceptions, gained 152 of its 219 total yards after halftime.

"We felt we should have capitalized (in the first half) and knew we had to come out hard in the second half," Taylor said. "It was all because of the (offensive) line."

CC two-way tackle Aaron Babicz helped open holes for Taylor and fullback Jason Krueger (15 carries, 47 yards) and also combined with teammate Joe Suhajda to sack Whaley for a 7-yard loss late in the game. Babicz said, Mumford is much improved over last year, when the Shamrocks won a regular-season meeting 20-6.

"You've got to love blocking for a smart running back who reads holes like Freddie," said Babicz. "Mumford is stronger than last year, a lot stronger. Their linemen were immovable. You couldn't toy with them. I don't think we'll see anyone else that big."

Mumford's offensive line included bookend tackles Brian Ferguson and Lasceno Franklin, who weigh 360 and 340 pounds, respectively, but CC's main concern was wide receiver Derrick Mason:

Mason came in with 37 catches for 750 yards and nine TDs but finished with only two catches for 37 yards. Mason made a 35-yard catch in the first half, taking the ball away from CC defensive back Ken Rys, but Jeff LaChapelle intercepted a pass three plays later to end Mumford's only threat before halftime.

LaChapelle also intercepted a pass to end Mumford's first possession and linebacker Joe Hermann had an interception to end Mumford's last possession of the game.

"They had an eye on him (Mason) all game, so we were trying to use him as a decoy and send number 2 (Patterson) underneath," Mumford coach Brian Newton said. "We tried to go outside in the flat on screen passes but we really couldn't get into our game plan. We gave them too much field position."

Taylor's 3-yard run gave CC a 7-0 lead with 6:15 remaining in the first quarter. The score came four plays after Brady Pankow recovered a Mumford fumble at the Mustangs' 19-yard line.

Mumford made a bad snap on a punt to give CC possession at the Mustangs' 31 and Taylor scored six plays later from the 11 for a 14-0 halftime lead.

Mumford pulled to within 14-6 in the third quarter on a 3-yard quarterback keeper by Whaley.

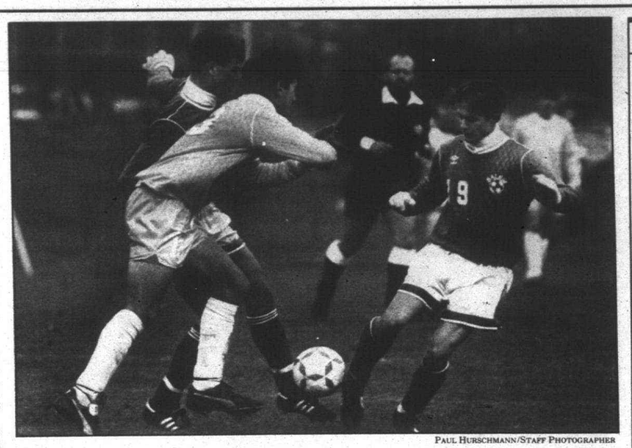

PAUL HURSCHMANN/STAFF PHOTOGRAPHER

Salem teamwork: *Tom Baker and Mark MacInnis work together against DeLaSalle defender Matt Mollicone to keep the ball in Salem's possession.*

Soccer

from page 1C

hand on it again," Johnson said.

Salem controlled play most of the first half and outshot the Pilots 13-5. The Rocks had six shots on goal to DeLaSalle's two.

However, the Pilots (18-4-1) led 1-0 at halftime after Nick Krawczyk converted a free kick with 47 seconds left in the half. The shot followed a handball violation by Salem defender Brian Spuck, though he appeared to hit the ball with his shoulder.

Dood started to his left but slipped trying to recover when Krawczyk's shot deflected off the Salem wall into the right corner.

"I felt we played our game; we had good passing," Johnson said. "We just couldn't get that one good connection.

"We got revved up in the dressing room at halftime and took it right to them. When we got that goal early, I thought we were on our way, but it was not meant to be."

Salem senior Joe Perron tied the score at 30:34 in the second half. He shot the ball from the left corner, past the DeLaSalle keeper. The ball got caught between defender Matt Mollicone's feet in front of the goal and spun into the net.

A deciding factor was DeLaSalle's ability to keep Baker from scoring, according to DLS coach Thaier Mukhtar, who credited Jason Jaroch for marking the all-state midfielder.

"I thought the key to the game was Jason Jaroch," Mukhtar said. "There's no doubt Tommy Baker is the best player in the state. Jaroch is our best marker. I told him to stay on Baker and go wherever he goes.

"Baker is going to be a big-time college player and for us to get out of the game without him scoring was a real key. I told the kids, 'If we control Baker offensively, we will win the game.' "

While acknowledging the Rocks outplayed DeLaSalle in the first half, Mukhtar thought he detected a Salem defensive flaw late in an even second half.

"As the game progressed, I thought their defense was weakening," he said, "because our forwards were having a little more liberty with them. We were starting to create more space, and their midfielders were having trouble getting back."

"They were good at one thing that sometimes wins games — the counterattack," Johnson said.

BASKETBALL

PLYMOUTH-CANTON JUNIOR BASKETBALL ASSN. STANDINGS

GIRLS A LEAGUE

1. Celtics	2-0
1. Lakers	2-0
3. Rockets	1-1
3. Pistons	1-1
5. Hornets	0-2
5. Kings	0-2

Celtics 42, Hornets 28; Lakers 43, Rockets 34; Pistons 51, Kings 48.

BOYS A LEAGUE NATIONAL DIVISION

1. Pacers	3-0
1. Pistons	3-0
3. Bulls	2-1
3. Spurs	2-1
3. Bucks	2-1
6. Sonics	1-2
6. Kings	1-2
8. Warriors	0-3
8. Hawks	0-3

AMERICAN DIVISION

1. Blazers	3-0
1. 76ers	3-0
3. Jazz	2-1
3. Knicks	2-1
5. Hornets	1-2
5. Lakers	1-2
5. Rockets	1-2
8. Celtics	0-3
8. Nets	0-3

Jazz 53, Lakers 49; 76ers 55, Hornets 63; Blazers 72, Nets 63; Rockets 67, Knicks 65; Pacers 62, Sonics 52; Bucks 67, Warriors 65; Spurs 66, Bulls 51; Pistons 69, Celtics 61; Kings 70, Hawks 59.

GIRLS BASKETBALL
Tuesday, Nov. 10
Huron Valley at Det. Trinity, 4:30 p.m.
Det. Mumford at Farm. Mercy, 5 p.m.
Farmington at Liv. Franklin, 7 p.m.
Westland Glenn at Liv. Churchill, 7 p.m.
Northville at Farm. Harrison, 7 p.m.
N. Farmington at W.L. Western, 7 p.m.
Garden City at Taylor Truman, 7 p.m.
Wayne Memorial at Southgate, 7 p.m.
Luth. Westland at Lutheran East, 7 p.m.
Clarenceville at G.P. Liggett, 7 p.m.
(Western Lakes Semifinals)
W.L. Central at Liv. Stevenson, 7 p.m.
Ply. Salem at Ply. Canton, 7 p.m.
Thursday, Nov. 12
Det. DePorres at Farm. Mercy, 7 p.m.
Liv. Churchill at Liv. Franklin, 7 p.m.
Farmington at Westland Glenn, 7 p.m.
Garden City at Dearborn, 7 p.m.
Wooddcrest at Redford Union, 7 p.m.
D.H. Annapolis at Luth. Westland, 7 p.m.
Det. Dominican at Clarenceville, 7 p.m.
Friday, Nov. 16
Huron Valley at Ply. Christian, 7:30 p.m.
MEN'S COLLEGE BASKETBALL
Friday, Nov. 13
(Macomb CC Hoops Classic)
Schoolcraft vs. Muskegon CC, 6 p.m.
Macomb CC vs. Kellogg CC, 8 p.m.

PRE-SEASON
FURNACE SALE
...BONUS... Night Set Back Thermostat with all orders
REBATES UP TO $600
Financing Available
TRU TEMP Heating & Cooling, Inc.
Garden City 427-6612 · Canton Twp. 981-5600
Carrier "We're the Inside Guys" Model 58SX

Come Hear the Hopeful Side of Breast Cancer
"A Conversation with Ann Jillian"
Three time Emmy nominee and Golden Globe award winning actress and singer, Ann Jillian, will share her life experience with breast cancer, including the recent birth of her son.
Tuesday, November 17, Hyatt Regency, Dearborn
Reception 5:00-5:45 p.m. $40 reception, dinner and program
Dinner 6:00-6:45 p.m. $25 program only
Program 7:00-9:30 p.m.
Call 517-336-5738 for dinner tickets.
Program tickets available at the door.
Sponsored by the Michigan State Medical Society

ARE YOU EXPERIENCING:
High heating bills?
A cold living room?
A cold family room?
Sweating windows?
Drafty windows?
Cold floors?
Insulate your windows with FLEX-TITE Magnetic Interior Storm Windows
INSULATES EXISTING WINDOWS
■ Stop cold drafts
■ Reduces Sweating & icing
■ Warms cold door walls
■ Saves energy
■ Greatly increases home comfort
■ Install over existing windows
Don't pay department store prices -
■ BUY FACTORY DIRECT
Call for a free in home estimate -
22517 TELEGRAPH • SOUTHFIELD, MI 48034
ASPEN BUILDERS 358-1337

Max & Erma's PRESENTS
JINGLE BELL RUN FOR ARTHRITIS.
ARTHRITIS FOUNDATION
Run the Jingle Bell
10 A.M. Sunday, Dec. 6 at Oakland University
A Fun, Festive 5K Run and Walk
Guaranteed to Put You in the Holiday Spirit
INFORMATION HOTLINE 350-3030

Carrier We're The Inside Guys
Erv Ehlers Company
Our 31st Year · Unlimited License and Insured
$200 CASH REBATE Direct From Carrier
10 Year Parts Warranty On Model 38TR Air Conditioner
up to $500 CASH REBATE Direct From Carrier & Utility
10 Year Parts Warranty On Model 58SXB Furnace
$50 GIFT CERTIFICATE FROM THE RESTAURANT OF YOUR CHOICE
With Ad. Expires 11-30-92
FREE NO-OBLIGATION ESTIMATE!
OUR NEW SHOWROOM LOCATION
30885 Eight Mile Road · Livonia
CALL TODAY 442-8500

Frank Lanning
Isn't It A Shame?
You had no idea, did you, that a seemingly harmless piece of plastic could become an implement of death to an innocent sea creature? Yet it happens, unfortunately, on a grand scale.
Tons of plastic material are lost or dumped into the oceans each year, imperiling the lives of hundreds of thousands of aquatic animals.
Plastic bags, six-pack yokes, fishing nets and other materials can trap fish, mammals, turtles and birds, causing death by drowning or strangulation. Sometimes animals get sick or starve when they eat plastic that they mistake for food.
But plastics pollution is preventable.
The National Wildlife Federation is dedicated to protecting America's precious resources – our land, our waters, our people, our wildlife.
You can be a part of the effort. Join the National Wildlife Federation, 1412 16th Street, NW, Washington, DC 20036-2266.
Working for the Nature of Tomorrow
NATIONAL WILDLIFE FEDERATION

WANTED
(Dead or Alive)
Those old budget breaking, energy wasting, meter spinning furnaces.
Replace yours now with an affordable, efficient Gas Furnace.
Call today for a free estimate
255-9080
Janitrol SINCE 1896 air conditioning & heating
3:1 DOLLAR FOR DOLLAR NATURAL GAS HOLDS A THREE-TO-ONE PRICE ADVANTAGE OVER ELECTRICITY.
LIBERTY
TOTAL COMFORT SYSTEMS
25550 Grand River · Redford

Can Ocelots take next step?

BY CHRIS MCCOSKY
STAFF WRITER

Dave Bogataj is a patient man. Usually. When asked to assess the progress of his Schoolcraft men's basketball program since he took charge in 1987, he will ask you to compare the last two 14-win seasons to the six- and eight-win records of his first two years. He will ask you to compare the team's cumulative grade point average of 2.3 last season to its sub-2.0 marks in 1988 and 1989.

"I feel good about the growth of the program," he said. "But..."

His face contorts in an expression of impatience.

"But rather than crawling, can we take a good step this year? I'm tired of taking baby steps," he said. "Can we take one big adult step this year, please?"

Bogataj figures one adult step would take the Ocelots out of the second division of the talent-rich Eastern Conference and land them in the state playoffs for the first time since the early 1980s. And he figures this year's team is capable of one adult step at the very least.

"I like this team, I really do," he said. "I am especially pleased with the athleticism of this group. This is the deepest team I've had here and it is most athletic team I have had here."

Bogataj expects to deploy a nine- or 10-man rotation. Few Ocelot teams have enjoyed such depth.

"It makes us much more versatile and it allows us to play more aggressively than we have in the past," he said. "And it gives me some leverage. If these guys don't practice hard and if they start missing classes, they aren't going to play."

There is one down side: 10 of the 14 players are freshmen.

"That's going to kill us until they learn," Bogataj said. "Their athleticism should keep us in the games. And if they can learn to play as a team, we'll be OK."

The lone returnee is 6-6 sophomore forward Jarvis Murray (Detroit Cody). He led the conference in rebounding last season (10 per game) and was fourth in scoring (20 points per game).

"He's worked his butt off and he's become an outstanding player and leader for us," Bogataj said. "But outside of him, I can't tell you who will start. I probably won't know that until after the first couple of games."

There are three other sophomores. Shawn Branum, a 6-0 transfer from Barton Junior College in Kansas, is a strong perimeter shooter. Mohammed Abdrabboh, 6-5, from Dearborn, transferred from University of Detroit-Mercy and could see action at shooting guard and both forward positions.

Vincent Turner, 6-0, from Detroit Henry Ford, has returned to school after a two-year stint in the army. He is battling for the point guard spot with Detroit Redford freshman Craig Bowdry.

Vying for the center and power forward positions are Jermone Carter, a 6-6, 220-pound freshman from Detroit Western, LaMonte Fondren, a 6-5, 195-pound freshman from Oak Park, and Bryant Markowicz, a 6-7, 195-pound freshman from Dearborn Heights Crestwood.

Steve Whitlow, a 6-3 freshman from Redford Catholic Central, could see action at both guard spots and small forward. Courtney Williamsonbey, 6-5 freshman from Detroit Central, could play at either forward spot and at shooting guard.

Frank McCray, 6-3 freshman from Inkster, John Lathan, 6-3 freshman from Detroit Henry Ford, Jon Fitzpatrick, 6-2 freshman from Farmington, and Quincy Mitchell, 6-3 from Detroit Benedictine, can play either big guard or small forward.

"These guys can all run and jump and they are strong," Bogataj said. "And I can do so many things. I can put a real big team on the floor. I can put a small, fast team on the floor. Whatever we need. I'm telling you, I like this team."

There are two factors that temper Bogataj's optimism:

One, the Eastern Conference was tough last year and it looks to be even tougher this year. Macomb Community College, runner-up last year, returns eight players. Defending champion Henry Ford, Oakland Community, Mott, Alpena and even traditional cellar-dweller St. Clair all return stronger than last season.

Two, the annual uncertainty over academic eligibility.

"We've taken all kinds of measures to address that problem," Bogataj said. "These kids know that if they came here just to play ball, they will be in trouble. The academic services are all in place here. If they still can't get it done, they have no place to look but at themselves.

"This isn't high school anymore. It's not boys' basketball, it's men's basketball."

No more baby steps.

JIM JAGDFELD/STAFF PHOTOGRAPHER

Shooting for two: *Schoolcraft College's leading returnee, Jarvis Murray, averaged 20 points and 10 rebounds as a freshman.*

SCHOOLCRAFT COLLEGE
MEN'S BASKETBALL SCHEDULE

November: 13, at Macomb Hoops Classic (6 p.m. vs. Muskegon); 14, Macomb Hoops Classic (6 p.m. vs. Kellogg); 18, at Ohio State-Lima (7:30 p.m.); 20, at Kellogg (7 p.m.); 24, at Glen Oaks (7 p.m.).

December: 1, at Owens (Ohio) Tech (7 p.m.); 3, at Albion JV (7 p.m.); 7, at Adrian JV (7 p.m.); 9, at St. Clair (7:30 p.m.); 12, at Highland Park (7:30 p.m.); 16, Oakland (7:30 p.m.); 19, at Flint Mott (7:30 p.m.).

January: 9, Alpena (7:30 p.m.); 13, Delta (7:30 p.m.); 16, Henry Ford (7:30 p.m.); 18, Adrian JV (7 p.m.); 20, St. Clair (7:30 p.m.); 23, Macomb (7:30 p.m.); 27, Highland Park (7:30 p.m.); 30, at Oakland (7:30 p.m.).

February: 3, Flint Mott (7:30 p.m.); 8, Hillsdale JV (7 p.m.); 10, at Alpena (7:30 p.m.); 13, at Macomb (7:30 p.m.); 17, at Henry Ford (7:30 p.m.); 20, at Delta (7:30 p.m.); 22-27, Michigan Community College Athletic Association Tournament (site and times to be announced).

No-tap bowling popular for some

10-PIN ALLEY

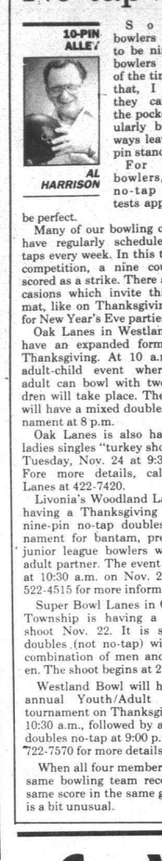

AL HARRISON

Some bowlers seem to be nine-pin bowlers most of the time. By that, I mean they can hit the pocket regularly but always leave one pin standing.

For these bowlers, the no-tap contests appear to be perfect.

Many of our bowling centers have regularly scheduled no-taps every week. In this type of competition, a nine count is scored as a strike. There are occasions which invite this format, like on Thanksgiving and for New Year's Eve parties.

Oak Lanes in Westland will have an expanded format for Thanksgiving. At 10 a.m., an adult-child event where one adult can bowl with two children will take place. The lanes will have a mixed doubles tournament at 8 p.m.

Oak Lanes is also having a ladies singles "turkey shoot" on Tuesday, Nov. 24 at 9:30 a.m. Fore more details, call Oak Lanes at 422-7420.

Livonia's Woodland Lanes is having a Thanksgiving family nine-pin no-tap doubles tournament for bantam, prep and junior league bowlers with an adult partner. The event begins at 10:30 a.m. on Nov. 26. Call 522-4515 for more information.

Super Bowl Lanes in Canton Township is having a turkey shoot Nov. 22. It is straight doubles (not no-tap) with any combination of men and women. The shoot begins at 2 p.m.

Westland Bowl will have its annual Youth/Adult no-tap tournament on Thanksgiving at 10:30 a.m., followed by a mixed doubles no-tap at 9:00 p.m. Call 722-7570 for more details.

When all four members of the same bowling team record the same score in the same game, it is a bit unusual.

This rare feat happened as each man shot a 222 in the same game in the Monday morning men's league at Westland Bowl. The squad, Champaign Fantasy, consisted of Mike Pfeiffer, Glenn Jones, Mike Wrobel and John Bunetta.

Who would bowl a 666 series on Devil's Night? Ricki Schneider did in the Friday ladies' league at Oak Lanes. She helped herself along the way with a nice 257 game.

BOWLING HONOR ROLL

Super Bowl (Canton Township): Wednesday Morning Men's League — Shane Misko, 299 (game).

Sunflower Girls — Pam Johnson, 638 (series).

Plymouth A.C. — Bill Young, 699.

Super Bowlers — Lee Shutz, 277/790; Al Kootner, 267/761.

Bel Aire Lanes (Farmington Hills): Salad Bowlers — Nancy Wiswiewski, 234/567; Vicki Deyo, 231/531.

Italian Mixed — Beanie Gracie, 223.

Senior House League — Scott Hanson, 263/704; Jerry Lash, 277/702; Reggie DeLuca, 258/693; Chris Walters, 257/689; Butch Cook, 274/677; Jim Large, 664; Bill Funke, 655.

Country Lanes (Farmington Hills): St. Paul's Men — Gary Petscher, 268-247/682; Dom Policella, Jr., 266, B. Sherman, 256/641; Robert Golia, 246.

Loon Lake — Jim Sailing, 215/605; Steve Amoiski, 255/626; Brian Schade, 238; John Munn, 234/618.

Wednesday Junior House — Jim Hamlin, 255/698; Dave Green, 273/651; Tom Harrison, 268/678; Ron Raymond, 236/625; Guy Trombley, 262/670.

Country Keglers — Pat Forma, 247/639; Clarence Bastian, 235/616; Gary Vis, 255, Jim Reynolds, 255/644; Dan Dwyer, 255; John Eldred, 235; Tom Kutch, 232; Pete Casaik, Sr., 232.

Tuesday Mixed Trio — Pete Krapohl, Halstead, 258-258/709; Lee Stachecki, 243/686; Jan Vanderwill, 235/629; Scott Lorenz, 256/680; Don Chambers, 256/634; Chris Himmelspach, 247/685; John Sorokia, 245/609; Mark Foust, 245/681; Jim Bean, 251/667; Tom Meenan, 246/632; Jack Osborne, 245/670; Rodney Dixon, 247/641; Ken Kubit, 256/648.

Jewish War Veterans — Arnold Weiss, 227/610; Lawrence Gardner, 256/628; Harold Barman, 222; Carl Berlin, 216; Shel Rakotz, 215; Marvin Rosen, 214; Lawrence Rosenberg, 210.

Greenfield Mixed Leagues — Ken Smith, 269/648; Ryan Wilson, 236/655; Ron Turner, 242/656; Tony VanMeter, 231; Phil Sconye, 229/647; Katie Sconye, 211/555; Sandy O'Rourke, 203; Kathy Kaebel, 202; Tom Koetter, 234; Gloria Mertz, 215/556; Sherry McManian, 200; Charlie Floor, 232/669; Dolly Lehman, 201; Max Lynch, 227/647; Steve Wolfe, 228; Jim Immergeon, 232; Ron Braslean, 242/632; Jan Hansen, 203; Lou Brugman, 232/631.

Drakeshire Lanes (Farmington Hills): Wednesday Merchant Men — Steve Kain, 278.

Cloverlanes (Livonia): Seniors Tuesday and Friday League — Ken McDaniel, 278; Dick Szpond, 255; Mary Bowman, 223; Jen Sorrow, 214.

Scratch Trio — Marilyn Lueck, 267/703; Orlene Morrow, 266/715.

Cloverlanes All-Star Bowlerettes — Lori Raveane, 255-255/725; Deb Blakely, 257; Sandy Fuerst, 248; Carolyn Kaiser, 246; Cheryl Slopack, 245; Carmen Phillips, 265/673; Dina Mann-Jones, 257; Shelley Gardner, 246; Lance Burgess, 232; Terri Taylor, 256.

Merri Bowl (Livonia): Saturday Afternoon Guys and Dolls — Ronnie Frye, 209.

Golden Eagles — Marc Rosenthal, 265; Ron Breining, 245-243-213/701; Lee Hartman, 225-226/649.

Senior Leftovers — Tom Gerovac, 203; John Jerose, 205/559; Dave Hine, 200.

Guys and Dolls — Dave Flora, 212; Pete Matthews, 211.

Men's Senior House — John Watkins, 299; Randy Smith, 244; Bob Dunn, 255/655; Mike Bryan, 237/651; Norb Sitko, 269/655; Mike Lanning, 254; Brad Wolter, 256/645; Ted Kress, 236/644; Angelo Camilleri, 253/667; Mark Falkiewicz, 257-252/710; Greg Cohen, 265/704; D.J. Archer, 259-247-247/753; Carl Hansen, 268/647; Dale Nikala, 238/631; John Bryngelson, 247/705.

Wonderland Lanes (Livonia): Night Owls — Rod Florka, 268/666; Craig Sibel, 255; Steve Topic, 231; Ray Kuhn, 217/609.

Youth Leagues — Brian Goodell, 245/629; Alan Budzinz, 102; Michael Kazmierczak, 100.

Father/Son — John Franch, 108; Dave Larsen, 223; Scott Goodell, 232/630.

Wonderland Classic — Rusty Reed, 278/751; Dave Kaliszewski, 744; Gary Regulski, 289/736; Hitch Miller, 734; Barry Van Dien, 732; Bob Breslovsky, 260/721; Bryan Gogolin, 719; Jim Wrublewski, 710; John Moore, 266/708; Ken Gignac, 701; Craif Senkowski, 278/696; Ron Eisenbes, 267/696; Brad Wolter, 690; Mike Moyer, 685; Tom Reich, 683; Ron Piacentini, 678; Dave Kersten, 677; Dan Wyatt, 676; Doug Spicer, 674; Keith Kuhn, 672.

Lads and Lassies — R.W. Battle, 253/693; Jim Leal, 243.

Aldersgate Mens — C. Askren, Jr., 246/618; Jim Frazer, 224/598.

Woodland Lanes (Livonia): Midnighters — Dan Montgomery, 279/739.

Local-182 (Seniors) — Morley Clemence, 253.

Morning Stars — Mary Dietz, 104-104-104 (WBC Triplicate Award).

Men's Trio League — Mark Payne, 670.

Thursday Morning Ladies — Karen Govender, 209.

Early Birds — Mary Sharrar, 222; Kathy Wroblewski, 236.

Plaza Lanes (Plymouth): Business and Industrial — Jim Cancio, 257/675; Rick Swain, 235/609; Chuck Hatcher, 235; Steve David, 226.

St. Colette Men — Pete Arabito, 248/633; Lou Gemgk, 248; John Pierce, 247; Greg Butkovich, 233.

Waterford Men — Mike Benton, 267/643; Jim Roberts, Sr., 256/674; Chris Rossetti, 256/659; Dan Prohaska, 246/643; Mark Pennington, 239/631; Pat Breen, 222/622; Rich Rainwater, 220/636; Gary Elliot, 233/640; Tim Martin, 234/615; Larry Bennett, 230/629; Jim Erwine, 226.

Ford Sheldon Road Men — Dave Haver, 230; Mike Lundy, 228; Gary Ivkden, 227.

Plaza Men — Keith Nichols, 244/636; Tom Smith, 234/622; Fred Sarma, 234; Mike Lee, 233; Doug Demeggio, 226/625; Steve Edwards, 225; Dave Pydyn, 224/631.

Beech Lanes (Redford Township): O.L.L. — Darrel Garner, 267/768.

Mr. and Mrs. Saturday Night — Jamie Nelson, 275-279/960.

Detroit Fire Department — Al Koontier, 268/674.

O.L.L. Women — Rita Christenson, 245/592; Kitty Elwell, 553.

Mayflower Lanes (Redford Township): Monday Seniors — John Parker, 268/678; Tom Bauman, 222-245/637; Jary Woehlke, 224/636; Stan Wesner, 225/635; Walt Shakoor, 237/628; Bob Butski, 227/620; Billy Sewel, 240/613; Tom Sanford, 216/604; Howard Davis, 234/604.

Friday Seniors — Harry Ackerman, 244/652; Art Kuzniar, 233/647; Cal Simmons, 235/623; Chet Popek, 226/622; Ken Livernois, 221/621; Jary Woehlke, 222/612; Jack Dahlstrom, 246/612; Al Thompson, 223/604.

Redford Lanes (Redford Township): Housemans — Jeff Adkins, 278/747.

Monday Morning Mixed — Stan Prokop, 277/746; Jackie Newman, 242/615.

Oak Lanes (Westland): Friday Strike Force — Tim Saunders, 279; Dave Grabow, 276/789.

Ladies Tuesday Singles — Madelyn Donehue, 212.

Friday Ladies — Rick Schneider, 257/666.

Westland Bowl: Ford Motor League — Steve Bester, 300/820.

Monday Morning Tri-City Men — Bob Shonce, 300; Doug Brubaker, 300.

Thursday Men's 950 League — Mike Mitchell, 300.

Sunday Sleepers — Jerry Brown, 300; Damin Koble, 300; Larry Collins, 295-287-232/814.

Tuesday Junior House — Dave Payton, 300.

Tri-City Men — John Berlongieri, 811; Darrell Magoon, 278/785 (161 over ave.); Bob Pittaway, 279/741 (162 over ave.); Rick Croff, 279; John Degnaziak, 289/798; Mike Mitchell, 289; Ernie Bierkamp, 287/720.

Can You Find The Drug Pusher In This Picture?

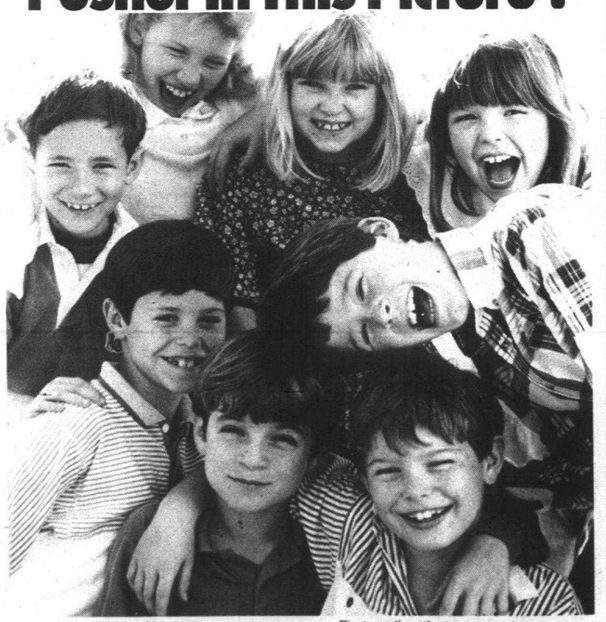

We all know what drug pushers look like. We've seen them often enough on television. But the frightening thing is, a kid is more likely to be pushed into drugs by some innocent-looking classmate.

Studies show that kids are eight times more likely to use drugs if their friends use drugs. As a parent, how do you beat odds like that?

First realize that your preteen children *are* at risk. Then, find out everything you can about drug abuse. Next, talk to your kids. Let them know how you feel about drugs. Find out how they feel. Then, and this is very important, get to know your kids' friends—and their parents.

In other words, if you're in the picture, chances are the pusher won't be.

Partnership for a Drug-Free America

There's another tiny nation that's worth fighting for.

Partnership for a Drug-Free America

APARTMENTS

This Classification Continued from Section B.

400 Apts. For Rent

BIRMINGHAM
TIMBERLANE APARTMENTS
New!! Exercise Room...
44 Chester (at BROWN)
IN HEART OF DOWNTOWN
• Attractive Units
Vertical Blinds • Dishwasher
Microwave • Disposal • C/Air
1 Bedroom - from $580
1 Mos. Free Rent 'til 11/15
268-7766
PM or Sat/Sun:268-9806

BIRMINGHAM 2 bedroom, 1½ bath, dishwasher, central air, washer & dryer, vertical blinds. Half mile from downtown. $650 253-9042

BIRMINGHAM - 247 E. MAPLE 1 bedroom, carpet, blinds, carport, central air, walk-in closet + beautiful building. $475 643-4428

BIRMINGHAM-343A Elm Street, 2 bedroom, 1½ bath, hardwood floors all appliances. 1 car garage, deck. $1,100/mo. 646-2703

BLOOMFIELD HILLS - Sublet 1 bedroom. 3 mos. or longer. Below current rent. Includes appliances. $475 negotiable. 253-0161

BLOOMFIELD HILLS
1 Bedroom & 1/4 Mile
OCTOBER SPECIAL
SPACIOUS
2 & 3 BEDROOM APTS.
From $734*
Heat Included
THE GLENS
OF BLOOMFIELD
642-6220
Mon.-Fri. 9-5 Sat. 10-2
*Limited time. First 6 months of a one year lease. New residents. Select units.

Canton
FREE
APARTMENT
LOCATOR
1-800-777-5616
Save Time & Money
Open 7 Days
Color Videos
All Areas & Prices
Turn 3 days into 30 Minutes!
Over 100,000 Choices
TROY 680-9090
3726 Rochester Rd
SOUTHFIELD 354-8040
29286 Northwestern Hwy.
CANTON 981-7200
42711 Ford Rd
NOVI 348-0540
Across from 12 Oaks Mall
CLINTON TWP. 791-8444
36170 Garfield
ANN ARBOR 677-3710
2877 Carpenter
APARTMENTS UNLIMITED
The Easiest Way To Find a GREAT PLACE!

Canton
FAIRWAY CLUB
Golfside Apts.
1 & 2 Bedroom
Free Golf
Heat & Hot Water Free
Carport Included
728-1105

Canton Garden Apts
JOY ROAD EAST OF 275
Spacious 2 bedroom townhouse, 2 levels with private entrance, ½ bath down, full bath up. From $475-$495. INCLUDES:
• Stove & Refrigerator
• Dishwasher & Disposal
• Central Air/Heat
• Verticals
• Convenient Parking
• Laundry facilities on premises
• Pool & Clubhouse
• Sorry, no pets!
• $400 rebate for new residents only!
455-7440

400 Apts. For Rent

BLOOMFIELD HILLS
FOX HILLS APARTMENTS
Spacious 2 bedroom, 2 bath apartments now available featuring blinds, central air, swimming pool, and tennis court. All in a beautiful estate-like setting. From $670.
Off Opdyke Rd., just north of Square Lake Rd. at I-75.
332-7400

CANTON
CARRIAGE COVE
LUXURY APTS.
(LILLEY & WARREN)
We take pride in offering the following services to our tenants.
• Maid service available
• 24 hr. emergency maintenance
• Beautiful grounds with pool & picnic area with BBQ's
• Special handicapped units
• Short term leases available
• Many more amenities
NO OTHER FEES
Private Entrances
One Bedroom - $510, 900 sq. ft.
Two Bedroom - $585, 1100 sq. ft.
Vertical blinds & carport included
Near X-ways, shopping, airport.
Rose Doherty, Property Manager
981-4490

CANTON: New apartment, 1900 sq. ft., 3 bedroom, living room, dining room, basement, stove & refrigerator, $800 mo. plus deposit. 981-4710

CLAWSON/TROY
New 1 bedroom. Casablanca fan, mini blinds, air, dishwasher, snack bar, must see. $495/mo. 549-8681

DOWNTOWN PLYMOUTH - Large living room, dining room, fireplace room, 1 bedroom, hardwood floors, fireplace & more. Available now. $800/mo. 549-6257 or 455-1345

ELIZABETH LAKEFRONT
Quiet, 2 bedroom, deck overlooking lake. $650/mo. includes heat. 285-1517

GRAND RIVER - MIDDLEBELT
Great Location
Clarenceville School District
CEDARIDGE
Deluxe 2 Bedroom Units
FROM $500
Limited time offer on selected units 13 month lease. New tenants only. INCLUDES:
Vertical blinds, carpeting, Hotpoint appliances, security system, storage within apartment.
Enter on Tuliane 1 block W. of Middlebelt on the S. side of Grand River.
Near Botsford Hospital, Livonia Mall & downtown Farmington.
471-5020
Model open daily 1-5
OFFICE: 775-8206
BEST APARTMENT VALUE
FARMINGTON HILLS
TIMBERIDGE
DELUXE
2 BEDROOM UNITS
From $500
Limited time offer on select units New tenants only. 13 month lease.
Includes appliances, vertical blinds, carpeting, pool, close in Farmington Hills location.
Enter East off Orchard Lake Rd. on Folsom S. of Grand River.
Model Open Daily 9-5
Except Wednesday
478-1487 775-8206

Studio, 1 & 2 Bedroom Apts.
Luna & Village Apts....on Venoy at Warren
Carriage House Apts....on Haggerty at Joy
1 Bedroom from...$425 2 Bedroom from...$460
Smaller 1 Bedroom from...$390
New Security Deposit Special!
Spacious floor plans • 24 hr. maintenance • Vertical blinds • Storage • 1st floor laundry • Security locked doors • Cats allowed • Washer/dryer hook-up in some units
Luna/Village Apts.: Mon.-Sat. 10-6; Sun. 12-6
Carriage House Apts.: 7 Days, 12-6
425-0930

400 Apts. For Rent

CANTON
S. of Joy Rd. W. of I275
LOW
MOVE-IN COSTS
1 BEDROOM APTS.
From $355*
Heat Included
Window Treatments
STONEYBROOKE
APARTMENTS
455-7200
Mon.-Fri. 9-5 Sat. 10-5
Sun. 11-4
* Limited time first 6 months of a one year lease. New residents. Select units.

DEARBORN HEIGHTS 1 & 2 Bedroom Apts.
From $438*
LOW MOVE-IN COSTS
RIVER OAKS
APARTMENTS
271-6469
Mon.-Fri. 9-5 Sat. 10-3
* Limited time. First 6 months of a one year lease. New residents. Select units.

DEARBORN HTS
CAMBRIDGE APTS.
Spacious 1 & 2 bedrooms, beautiful garden setting in a peaceful environment within walking distance to shopping, churchs & restaurants
CALL TODAY - ASK FOR SANDY
274-4765
York Properties, Inc.

Farmington Hills
BOTSFORD PLACE
GRAND RIVER - 8 MILE
Behind Botsford Hospital
SPECIAL
1 Bedroom for $449
2 Bedroom for $559
3 Bedroom for $669
PETS PERMITTED
Smoke Detectors Installed
Singles Welcome
Immediate Occupancy
We Love Children
HEAT & WATER INCLUDED
Quiet prestige address, air conditioning, carpeting, stove & refrigerator, all utilities except electricity included. Warm apartments. Laundry Facilities.
For more information, phone
477-8464
27883 Independence
Farmington Hills

FARMINGTON HILLS
ORCHARD CREEK
APARTMENTS
1300 sq. ft. 2 bedroom/2 bath with individual entrances, gas fireplaces, GE appliances including washer/dryer, monitored fire & intrusion alarm plus much more.
ONE MONTH FREE
(new residents only)
855-1250
Located on Orchard Lake Rd
½ mile south of 14 Mile

FARMINGTON HILLS
2,000 SQ. FT. OF PURE LUXURY
Elegantly designed 2 or 3 bedroom ranch, or 3 bedroom townhouses, 2½ baths, whirlpool tub, full basement, 2 car attached garage. From $1525.
COVINGTON CLUB
14 Mile & Middlebelt
851-2730
Managed by Kaftan Enterprises Inc.

400 Apts. For Rent

COUNTRY HOUSE
APARTMENTS
1 bedroom apartment
Heat & Water paid
Carpet & vertical blinds
Pool & air conditioning
Redford/Up of Northern Detroit, bus transportation 533-1121
Hrs Mon.-Fri. 9-5, by appointment.

FARMINGTON HILLS
$499 Moves You In
(On Selected Units)
1600 sq. ft. 2 bedroom garden apartments, 2 bedroom townhouses with full basements. 2 bath w/walk-in closets, covered parking, washer/dryer, vertical blinds, attached garage house, and a 24 hour monitored intrusion and fire alarm.
Rent from $865
SUMMIT APTS.
NORTHWESTERN & MIDDLEBELT
626-4396
Managed by Kaftan Enterprises, Inc.

FARMINGTON HILLS - Maple Ridge Apartments, 2 bedroom/1 bath. Spacious 1 & 2 bedroom, 2 bath, air conditioned, carport available. $460-$560 473-5180

FARMINGTON HILLS
Very large 1 bedroom with separate inside storage room, from $455. FREE HEAT 471-4555

FARMINGTON HILLS Sub-lease 2 bedroom, 1 bath, Murwood. Dec. 1 thru Feb. $600 per month. For more information call 473-4435

FARMINGTON HILLS -1 bedroom, washer, dryer, fireplace, balcony, pets O.K. 1 month rent free, $5 10/mo. 533-3137 or 532-0638

FARMINGTON - LARGE 2 BEDROOM town home, contemporary decor, track lighting, large living room, fireplace, wet bar, cathedral ceiling, built-in security system and much more. $1,200. Call 474-6082

FARMINGTON MANOR- 1 mo. free rent. Newly decorated studio & 1 bedroom apts. from $490. Central heat & air, appliances, vertical blinds, carpet, laundry facilities, security entrance door. Carports also available. No pets. 474-2552

FARMINGTON
$495 MOVES YOU IN
on selected units
FREE HEAT - Large 1-& 2 bedrooms. Clean, quiet community.
Orchard Lake Rd. N. of 8 Mile
VILLAGE OAKS
474-1305
Managed by Kaftan Enterprises, Inc.

GARDEN CITY-Clean, comfortable 2 bedroom upper. Security. References. No pets or water beds. $450 includes heat. After 4:30, 349-7314

GARDEN CITY
Ford/Middlebelt Area
Spacious 1 bedroom apartments. Amenities include:
• Owner Paid Heat & Water
• Central Air
• Intercom System
• Garbage Disposal
• Laundry Facilities
• Window Treatments/Mini Blinds
From $390 monthly
CALL ABOUT FALL SPECIAL
GARDEN CITY TERRACE
522-0480

400 Apts. For Rent

FARMINGTON HILLS
★ Rent Rollback Special
On 1 Bedroom Apts.
$485
Vertical blinds included
50 SECURITY DEPOSIT
CEDARBROOKE APTS. 478-0322

FARMINGTON HILLS
NO SECURITY DEPOSIT
1500 sq. ft. 2 and 3 bedroom townhouses. 2½ baths, spacious master bedroom suite, Washer/dryer, blinds and covered parking.
RENT FROM $925
FOXPOINTE
HALSTED & 11 MILE
473-1127
Managed by Kaftan Enterprises, Inc.

FARMINGTON HILLS
NICE LOCATION
SPACIOUS
2 & 3 Bedroom Units
Ask About Our Specials
HUNTERS RIDGE
APARTMENTS
855-2700
Mon.-Fri. 9-5Sat. 10-5 Sun. Noon-5

FENTON ST. 1 bedroom - $380
2 bedroom - $480. Includes heat & water. Half month rent free.
255-0073

GARDEN CITY - 1 bedroom, including heat, laundry facilities, carpet, deck. No pets. Available immediately. $400/mo. 420-2439

Livonia
CURTIS CREEK
APARTMENTS
FARMINGTON RD. AT 6½ MILE
1 Bedroom - $539 to $559
2 Bedroom - $629 to $649
Includes Private Entrance, Vertical Blinds, Appliances, Central Air, Washer & Dryer
473-0365

Livonia
HAVE A
RENT FREE
HOLIDAY AT
WOODRIDGE
Receive one month free at Livonia's finest rental community
Spacious 1 bedroom & beautiful 2 bedroom, 2 bath Apts.
• Free Carport
• Vertical Blinds
• Storage Room inside apt.
• Sparkling Pool
• Playground
• Picnic Area
• Minutes from Livonia Mall
• Livonia Schools
• Convenient Expressways
• Pets Welcome
• Furnished Corporate Suites
477-6448
On Middlebelt between 6 & 7 Mile
Mon. thru Fri. 9:30 - 5:30
Sat. 10:30 to 4 & by appointment
Certain Restrictions Apply
Not valid with any other offer

400 Apts. For Rent

GARDEN CITY - Large 1 bedroom, freshly painted, appliances, carpeting, air, cable, laundry, no pets. $425. Agent
Call 1-313-522-0420

LIVONIA'S
FINEST
LOCATION
Merriman corner 7 mile
Near Livonia Mall
Deluxe 1 & 2 bedroom units
Immediate Occupancy
From $575
Ask about our limited time offer on selected units - new residents only.
Washer/dryer within apartment
Vertical blinds
Pool
MERRIMAN WOODS
Model open 9-5 except Thursday
477-9377 Office: 775-8206

LIVONIA - 7 MILE RD.
1 & 2 Bedroom
Starting at $575
Includes washer & dryer in each apartment. Carpeting, vertical blinds, deluxe appliances, balcony, patio, swimming pool, tennis courts, community room. Near shopping.
CANTERBURY PARK
7 mile Rd., corner Mayfield between Farmington & Merriman Rds.
473-3983 775-8206
Model open daily 9-5
except Wednesday

Novi Meadowbrook & 10 Mile
TREE TOP MEADOWS
Now is the time...
Write a location this convenient and value this outstanding, apartments are going fast. You can be living in a spacious one or two bedroom apartment with oversized rooms, large balcony/patio, central air, vertical blinds, plush carpeting, covered parking and MORE! Close to every convenience with shopping, dining, easy access to expressways just minutes away. This is the best value in an apartment you've seen in a long time. Lease EHO.
One bedroom from $555
Two bedroom from $625
Call for an appointment
THE BENEICKE GROUP
348-9590

400 Apts. For Rent

GARDEN CITY, 1 & 2 bedroom from $415 mo. + $300 security, includes heat, water, appliances, air, laundry facilities. 421-7765 or 553-2165

GARDEN CITY - 2 large bedrooms, carpeted, air, balcony, appliances, heat paid, $450 per month. After 6pm 851-8219

Madison Heights
FALL SPECIAL
CONCORD TOWERS
1 & 2 BEDROOM APARTMENTS
Includes
• Stove & refrigerator
• Dishwasher
• Carport
• Intercom
• Newly decorated
• Smoke detectors
• Sprinkler system
• FROM $405
I-75 and 14 Mile
Next to Abbey Theater
589-3355

Novi
FREE
APARTMENT
LOCATOR
1-800-777-5616
Save Time & Money
Open 7 Days
Color Videos
All Areas & Prices
Turn 3 days into 30 Minutes
Over 100,000 Choices
NOVI 348-0540
Across from 12 Oaks Mall
SOUTHFIELD 354-8040
29286 Northwestern Hwy.
CANTON 981-7200
42711 Ford Rd
TROY 680-9090
3726 Rochester Rd
CLINTON-TWP. 791-8444
36870 Garfield
ANN ARBOR 677-3710
2877 Carpenter
APARTMENTS UNLIMITED
The Easiest Way To Find a GREAT PLACE!

400 Apts. For Rent

Livonia: One-private entrance, $350. One-share with gentleman $300 mo. both including utilities + security deposit. 425-3301 or 261-5184

Northville
You've reached the top...
All the things that you have wanted in an apartment home are here at THE TREETOPS. Choose from totally renovated, spacious one or one bedroom with den apartments. Featuring: Eurostyle kitchens, track lighting, individual washer/dryer, vertical blinds, wall to wall plush carpeting, abundant closet space, carports and MORE!
From only $625
HEAT INCLUDED!
OR
Enjoy a life of scenic splendor. Crazy one bedroom apartments nestled in a natural wood setting with stream. Featuree: dishwasher, central air, walk-in closet, covered parking, and MORE! Lease. EHO.
From only $495
Located on Novi Rd.,
just north of 8 Mile.
Call for an appointment
THE BENEICKE GROUP
348-9590

400 Apts. For Rent

NORTHVILLE AREA. 1 & 2 bedroom apartments available. $520 to $600 per month including heat, water, lease. Please call 348-9250

NORTHVILLE: 1 bedroom apartment near downtown. Quiet, natural setting, $520 includes heat & water, immediate occupancy. 347-6565

NOVI
PAY NO RENT
AT CHRISTMAS!
Receive one month free at
NOVI RIDGE
Huge Beautiful 1 & 2 bedroom apts. starting at only $520. Too good to be true? Wait, there's more...
• Vertical Blinds
• Beautiful Kitchens
• Private Patio/Balcony
• Exciting New Clubhouse w/large screen TV & video library
• Exercise Room w/sauna
• Sparkling Pool/Tennis Courts
• Novi Schools
• Convenient Expressways
• Pets welcome
• Furnished Corporate Suites
349-8200
(on 10 Mile between Novi & Meadowbrook Rds.)
Hours: Mon.- Fri. 8:30 - 5:00
Sat. 10 - 4 & by appointment
Certain Restrictions Apply
Not valid with any other offer

Windemere Apartments
LIVING YOU CAN
AFFORD TO ENJOY
• Central Air Conditioning
• Convenient To Shopping And Expressways
• Cable TV Available
• Private Balcony & Patio
• Kitchen With Open Bar Counter
• Dens Available
• 1½ Baths Available
• And More... Visit Us And See For Yourself!
On Halsted ½ Mile North of Grand River In Farmington Hills
FROM $475
Windemere Apartments, 11 MILE, GRAND RIVER, 10 MILE, HIGGINS, HALSTED, DRAKE
OPEN Mon. - Fri. 9 - 6; Sat. 10 - 5; Sun. 12 - 5
471-3625

Spend Less Time Driving!
Quiet Setting in the Hub of Farmington Hills
Cordoba Apartments
Attractive 1 & 2 Bedroom Apartments from $475
Orchard Lake Road, Middlebelt, 12 Mile Road
Minutes... from I-696, Northwestern Highway and many of the Metro areas most popular shopping, restaurant and entertainment districts.
Open Mon.-Fri. 10-6
Sat. 11-5 • Sun. 12-5
476-1240
Conveniently located on 12 Mile Rd. between Middlebelt & Orchard Lake Roads.

NOW LEASING
SOUTHPORT
NEW 1 & 2 BEDROOM
LAKE FRONT APARTMENTS
from: $470
• HEAT INCLUDED IN RENT
• Washer & Dryer in Every Apartment
• All Lakefront Apartments
• Thru-Unit Design for Maximum Privacy and Cross Ventilation
• Cathedral Ceilings Available
• Central Air Conditioning
• Private Balcony or Patio
• Modern Kitchen with Open Bar Counter
SOUTHPORT, MICHIGAN AVE., DETROIT WILLOW RUN AIRPORT, N. SERVICE DR., HURON, ANN ARBOR, RIVER DR., DETROIT METRO AIRPORT, LOWER HURON METRO PARK
On I-94 North Service Drive Between Haggerty Rd. & Belleville Rd.
Leasing Office Open
Mon. - Fri. 10-6
Sat. 10-5, Sun. 12-5
697-8742

WESTLAND
HAWTHORNE CLUB
1 BEDROOM SPECIAL
LIVE 1 MONTH FREE
from $465 includes heat
• Vertical Blinds • Pet Section
• Short term leases available • Microwaves
522-3364
7560 Merriman
Between Ann Arbor Tr. and Warren
Mon.-Fri. 9-6 Sat.-Sun. 12-4

• Westland •
Newburgh near Glenwood
LIMITED TIME
2 Bedroom - $440.00*
1 Bedroom - $405.00*
$300.00 Security Deposit
Vertical Blinds • Pool • Carport
Monday-Friday 8:30-5:30
Glenwood Orchards
729-5090
*Subject to change without notice. New tenants only

FRANKLIN SQUARE APARTMENTS
A quaint & quiet apartment community in Livonia, close to great shopping, restaurants, I-96 access & Metro Airport.
$100 Moves You In
1st Month Rent Free
Attractive 1 and 2 Bedroom Apartments from $520*
HEAT AND
VERTICAL BLINDS INCLUDED
Located on 5 Mile Rd.
Just East of Middlebelt
in Livonia.
OPEN 7 DAYS
427-6970
FRANKLIN SQUARE APARTMENTS, 5 MILE RD., MIDDLEBELT RD.
1 & 2 bedroom select units on 1 year lease. New residents only.

STOP!!
Shoveling Snow and Paying Outrageous Heating Bills.
Let us do the work and pick up

THE APARTMENTS

400 Apts. For Rent

OAK PARK - Eight Mile/Greenfield area. Large 2 bedroom, carpeted, appliances, basement. $450 month plus security. 464-7089

Oak Park.
NORTHGATE APARTMENTS
Studio, 1 & 2 Bedroom Apts.
Start at $375. Heat & cable included. Swimming Pool, Tennis Courts, and Much More. Call now 968-8688
Located on 10/Greenfield

OLD REDFORD - 6/LAHSER - 1 Bedroom, 1925 Building, undergoing restoration. Hardwood floors, appliances. Kirby OK. $285/MO 353-8447

- PLYMOUTH - BROUGHAM MANOR
1 & 2 BEDROOMS
Starting from $435
1 Yr Lease, Heat & Water Included
Call Mon-Sat. 10-6
455-1215

PLYMOUTH - Desirable 1 bedroom apt. Carpeting, heat & water. Walk to town. $430/mo + deposit. 455-1816

400 Apts. For Rent

Plymouth
HAVE A RENT FREE HOLIDAY AT TWIN ARBORS
Receive one month free at Plymouth's finest rental community
Beautiful 1 & 2 bedroom apartments minutes away from Downtown Plymouth yet secluded in a quiet residential neighborhood.
• Extra Storage Space
• Large Bedroom
• Beautiful Pool
• Almost 1000 sq. ft of living space
• Furnished Corporate Suites
453-2800
Mon.-Fri. 9 - 5:00
Saturday 10 - 4
& by appointment
Certain Restrictions Apply
Not valid with any other offer

644-1070
591-0900
852-3222

Where We Have Something For Everyone!
You choose the amenities you want.
• HEAT INCLUDED
• 12 UNIQUE FLOOR PLANS
• WASHER & DRYER IN APARTMENT
New 1 & 2 Bedroom Lakefront Apartments from $405
LOCATED IN NOVI ON PONTIAC TRAIL 1 MILE EAST OF BECK ROAD
OPEN DAILY 9-6 • SUNDAY 12-5
669-5566

400 Apts. For Rent

PLYMOUTH
HERITAGE APTS
(N. Territorial, W. of Sheldon)
• SPECIAL •
1ST MONTH RENT FREE
with 13 month lease
$25 discount off each months rent, with presentation of ad at time of application.*
Quality 1 bedroom apts available. Rent $445, includes heat & water.
Call For Super Special Rates!
455-2143
* upon credit approval.
PLYMOUTH
Plymouth Hills Apartments
746 S. Mill St.
Between Ann Arbor Tr./Ann Arbor Rd
PLYMOUTH LIVE ON THE PARK
403 E. PLYMOUTH RD.
Manager #101
SPECIAL!
50% OFF ON 1 BEDROOM FOR 6 MONTHS
1 BEDROOM, $460
2 BEDROOM, $490
ONE MONTH FREE RENT.
SENIOR DISCOUNT
Amenities include
• Heat & water
• Appliances
• Carpeting & blinds
• Laundry facilities
• Central air & pool
• Security
455-3682
Open Daily 12-5pm
HARLO APTS.
1 Bedroom Apt. $450
Warren, Mich.
West side of Mound Rd.
Just N. of 13 Mile
Opposite GM Tech Center
939-2340

400 Apts. For Rent

Madison Heights
GREAT APTS. GREAT LOCATIONS
$50 Security Deposit For 1 Bedroom Apts.
RENT INCLUDES Heat & Vertical Blinds
CALL FOR SUPER SPECIAL ON FIRST MONTH'S RENT
6 month or 1 year lease. Well maintained, Newly decorated. Features: Air conditioning, refrigerator, range, smoke detectors, laundry facilities & extra storage. Swimming pool. Cable available.
ALSO 2 BEDROOM APTS.
LEXINGTON VILLAGE
PET SECTION AVAILABLE
1 bedroom apts. from $445
1-75 and 14 Mile
Opposite Oakland Mall
585-4010
PRESIDENT MADISON APTS.
1 Bedroom Apts. $450
1 Block E. of John R.
Just S. of Oakland Mall
585-0580
HARLO APTS.
1 Bedroom Apt. $450
Warren, Mich.
West side of Mound Rd.
Just N. of 13 Mile
Opposite GM Tech Center
939-2340

400 Apts. For Rent

PLYMOUTH
DUMP YOUR ROOMMATE AND SAVE $$$$
Our one bedroom apartments are now ON SALE!
Call Chris today at PLYMOUTH MANOR APARTMENTS
455-3880
P.S. If you really like your roommate, we also have two bedroom apartments!
PLYMOUTH - 1 bedroom, first floor. Plymouth Rd. & Holbrook. Stove, refrigerator, air conditioner, walk to town. $440 + utilities. 459-5875
PLYMOUTH - 1 bedroom. $475 plus utilities. Half month security deposit. 30 Roe Street, walking distance to downtown 582-0450
portiac
ORCHARD LAKE ROAD
near Telegraph. Beautiful wooded setting. 1 bedroom apt. Carpet, Air conditioned, heat included.
FROM $385
ORCHARD WOODS APTS.
338-7188
REDFORD - LOLA PARK MANOR has spacious 1 bedroom apartments available from $485/MO. All amenities including free heat. Please call 961-4230 or 255-0932
REDFORD - 1 bedroom upper, heat & water included, pool, clean & quiet complex. $450/mo. 1 month free. 532-1956
ROCHESTER
ROCHESTER SQUARE
ONE MONTH FREE
Includes Heat
$200 Security Deposit
AIR CONDITIONED DISHWASHERS LAUNDRY FACILITIES CABLE AVAILABLE PICNIC AREA
676 Main Street
652-0543
Daily 9-6 Sat. 12-4

400 Apts. For Rent

Plymouth
GREAT
- Great Value
- Great Location
- Great Service
- Great Privacy
Great Deals Now Available
PLYMOUTH HOUSE APTS.
455-3880
York Properties, Inc.
PLYMOUTH - Unique loft-style & 1 bedroom apts. Appliance store. Immediate occupancy. $475/mo. + utilities. (313)347-2492
PLYMOUTH - 1 bedroom apartment. Heat paid. Private, quiet, spacious, secure. This right apartment just for you at $450 is now available. 1 year lease. No pets. 459-8507
PLYMOUTH
LIVE ON THE PARK
403 E. PLYMOUTH RD.
Manager #101
SPECIAL!
50% OFF ON 1 BEDROOM FOR 6 MONTHS
1 BEDROOM, $460
2 BEDROOM, $490
ONE MONTH FREE RENT.
SENIOR DISCOUNT
Amenities include
• Heat & water
• Appliances
• Carpeting & blinds
• Laundry facilities
• Central air & pool
• Security
455-3682
Open Daily 12-5pm
HARLO APTS.
1 Bedroom Apt. $450
Warren, Mich.
West side of Mound Rd.
Just N. of 13 Mile
Opposite GM Tech Center
939-2340

400 Apts. For Rent

PLYMOUTH
1 MONTH FREE RENT
AFFORDABLE LUXURY
Senior citizen, adult community. Spacious 1 & 2 bedroom apartments in quiet community. Walk to shopping. Central air, dishwasher, vertical blinds, carport. Available to qualified applicants.
453-8811
REDFORD AREA
Telegraph-5 Mile. 1 & 2 bedroom, clean, decorated, quiet, carpet, air conditioner, blinds, heat included. For mature, professional people with references. From $385.
PARKSIDE APTS.
532-9234
REDFORD MANOR
SOUTH REDFORD
Dearborn Heights/Livonia Area
Deluxe 2 bedroom apartment.
Small, quiet complex.
Excellent storage and cable TV
937-1880 559-7220
ROCHESTER- Available Jan. 1. Lease. 1 bath apt., river floor, new carpet & appliances. 9 mo. lease. $425/mo. After 6. 650-2372
Rochester Hills
Charles Hamlet Apts.
1ST mo. Rent FREE
1 bedroom $510
2 bedroom $580
Mon.-Fri. 9-5, Sat. 10-4
852-3111
852-0311
Romeo
OAKBROOK VILLA
2 and 3 Bedroom Townhouses
Ranging from $399 to $500
Includes all utilities
Open Mon., Wed.-Fri. 9am-5pm
Tues. & Thurs. 9am-6pm
Sat. 11am-2pm Closed Sun.
15001 BRANDT 941-4057
N. ROYAL OAK - 5101 Crooks Rd. Large 1 bedroom, blinds, dishwasher, carport, laundry. Lease. $525. Heat included. No pets. 647-7079
ARLINGTON TOWNHOMES & APTS
North Royal Oak
2 bedroom townhouse, over 1,000 sq. ft., full basement, individual furnaces w/a/c, close to parks, shopping & schools. Rents from $585 (special rate for first 4 months). 13 Mile & Crooks. Open Daily 286-3710
ROYAL OAK-DOWNTOWN
$399 MOVES YOU IN •
• on selected units
Spacious 1 and 2 bedrooms, walk-in closets, free heat, quiet community. Walk to shopping & entertainment.
RENT FROM $485
11 MILE & MAIN AREA
LAFAYETTE COURT
547-2053
Managed by Kaftan Enterprises, Inc.

400 Apts. For Rent

ROYAL OAK - Large 1 bedroom with balcony. $445/mo. 371-9433
ROYAL OAK - LOOK NO FURTHER
$435 month/$99 security
FREE RENT 1 month
Westwood Apartments. 357-3777
ROYAL OAK, newly renovated large 1 bedroom condo. Heat, water, pool, reserved parking, washer/dryer, vertical blinds. 548-9120
Royal Oak
NORTHWOOD APARTMENTS
$200 Security Deposit
1 Month's Free Rent
1 bedroom starting at $450
Call 541-3332
ROYAL OAK - North. 1 bedroom near I-75, immediate occupancy, $395 per month, heat & water included. 641-0265 or 754-3438
ROYAL OAK
Rochester Rd., between 13-14 Mile Rd.
Lovely 1 bedroom.
½ OFF 1ST MO.
559-7220 585-4165
ROYAL OAK/TROY
Doggy, Doggy, where will you live?
At Amber Apartments
Pet-friendly, we give
SPECIALS, TOO!
280-1700
ROYAL OAK - 1 bedroom, utilities included. Near downtown. Great location. Quiet. $420. 6 MO. lease. Immediate occupancy. 548-8709
SEVEN MILE/Telegraph, 1 bedroom ($400 & up), 2 bedroom - $495 & up, includes heat & water, pool. Hall month rent free 534-9340
SOUTHFIELD - Applewood Apts. 1 bedroom, patio, balcony, carport, central air. From $420
356-0026
SOUTHFIELD
FROM $655
Extra large 1 bedroom w/den and 2 bedrooms w/2 baths. Large kitchen with pantry, private lower laundry room in lovely quiet residential area, covered parking, heated pool and elegant clubhouse, 24 hour intrusion alarm system.
12 MILE & LAHSER
COLONY PARK
355-2047
Managed by Kaftan Enterprises, Inc.
SOUTHFIELD/FRANKLIN
NO SECURITY DEPOSIT
$249 MOVE-IN
2 or 3 bedroom spacious townhouses. 1 car garage, stove, refrigerator & great room with natural fireplace, 2½ baths, master bedroom, balcony, full basement, 2 car attached garage. From $1295
WEATHERSTONE TOWNHOUSES
350-1296
Franklin Rd., S. of 13 Mile
Managed by Kaftan Enterprises, Inc.

NOVI/LAKES AREA
WESTGATE VI
FALL SPECIAL
1 MONTH FREE
From $480 Includes Carport
* Spacious Apts. * Walk-in Closets
* Patios & Balconies
624-8555
Off Pontiac Trail between West & Beck Roads
Minutes from I-696 and I-275
Daily 9-6 Sat.-Sun. 12-4

Novi
NOW LEASING!
HILLSIDE APARTMENTS
NEW ONE & TWO BEDROOM APARTMENTS
Luxury made affordable
2 BEDROOMS
from $705 including carport
1 Month Free
• Fully Equipped Health Club
• Washer and Dryer in Each Unit
On Haggerty Road
348-1120
Daily 9-7 Sat. 11-5
$250 Deposit & Dishwashers in selected units
FREE HEAT and COOKING GAS
Vertical Blinds • 1½ Baths • Central Air
Laundry & Storage • Lavish Grounds
• Tennis • Carport • Clubhouse • Cable Ready
Equal Opportunity Housing
455-4300
PLYMOUTH/CANTON
Village Squire
Apartments
1 & 2 BEDROOM SPECIALS
ONE MONTH FREE
$200 SECURITY DEPOSIT
FROM $450
Includes Heat
• Picnic Area & BBQ's • Tennis Courts • Pool & Saunas
• Seconds from I-275 • Bike Trails • Basketball Court
• Children's Play Area • Heat Included • Rent $470 Lease
• Spacious, newly decorated suites with dishwashers
• Fully air conditioned heat & air
• Short Term Leases Available
• Job Transfer Clauses Available
Minutes from I-275 — I-94 — I-96
On Ford Road, just east of I-275
Daily 9-7 Saturday 11-6 Sunday 11-5
981-3891
CANTON/PLYMOUTH
FRANKLIN PALMER ESTATES
Peaceful, Country Setting
ONE MONTH FREE
FROM $450 Includes Heat
$200 Security Deposit
Pet Section Available
& Short Term Leases
397-0200
On Palmer, West of Lilley
HILLCREST CLUB
2 Bedroom Special
ONE MONTH FREE
FROM $540 Includes Heat
Park Setting - Short Term Leases
$200 Security Deposit
12350 Risman
S. of Plymouth Rd., E. of Haggerty
453-7144
Mon.-Fri. 9-7 Sat.-Sun. 12-4

400 Apts. For Rent

Coming Soon to Livonia...
MEADOWS OF LIVONIA
The Meadows of Livonia apartment community has been designed to accommodate the specific needs of active senior citizens.
• One and two bedroom floor plans
• Elegant community areas
• Second story solarium
• Craft & activity rooms
• Emergency pull cord system
• On-site management
• Individual storage
• Indoor mail/trash facilities
• Entrance intercom system
• Patios and balconies optional
• Carports available
• Rents from $639 month (heat included)
The Meadows of Livonia apartments are currently under construction on Jamison Street (south of Five Mile/Middlebelt intersection in residential Livonia.
For more information call
522-6008

Splish! Splash!
All Year Long In Our Indoor Pool!
Plus Enjoy
Tennis Courts, Panoramic Balcony Views, Controlled Access, Community Room, High-Rise Living
And, You Won't Be Left Out In The Cold With Our
FREE HEAT!
721-2500
HUNTERS WEST APARTMENTS
Hunters West 1 & 2 bedroom highrise luxury apartments include the features you'll love, plus convenient access to I-275, Detroit & Ann Arbor.
Models open daily.
Hunters West is located one block west of Wayne Rd. between Ford and Warren Roads.
Just $199 Moves You In!

400 Apts. For Rent

SOUTHFIELD
SEEING IS BELIEVING!
"SPECIAL"
2 BEDROOM - 1 BATH
$605*
Blinds, large closets, carport, Patio or balcony, new carpet, Exercise room, saunas, pool, Guarded entrance, alarm.*
SECURITY DEPOSIT $150
Franklin River Apts
12 Mile & Telegraph
356-0400
* select apartments for qualified applicants
SOUTHFIELD
11 Mile Between Lahser & Evergreen
LOW MOVE-IN COSTS
1 & 2 Bedroom Apts.
FROM $513*
Heat Included
Knob In The Woods Apartments
353-0586
Mon.-Sat. 9-5 Sun. 12-5
* Limited time. First 6 months of a one year lease. New residents. Selected Units
SOUTHFIELD
1 & 2 Bedroom Apts.
FROM $525
HEAT INCLUDED
Low Move-In Costs
HIDDEN VALLEY APARTMENTS
358-4379
Mon-Fri 9-5 Sat. 10-2
SOUTHFIELD
1 Mile W. of Telegraph
1 & 2 Bedroom Apartments
FROM $480*
HEAT INCLUDED
LOW MOVE IN COSTS
POINTE O WOODS APARTMENTS
352-8125
Mon.-Fri. 9-5 Closed Tues.
Sun. 12-4
* Limited time. First 6 months of a one year lease. New Residents. Selected units.
S*RETCH YOUR RENT DOLLARS
Large 1 & 2 Bedroom Apts.
From $485
Great Location
Swimming Pool
Wall to Wall Carpet
Mini Blinds
Laundry Facilities
Minutes to Major Expressways and Highways
PARKWAY APARTMENTS
357-2593
Ask About Our Specials
WOODCREST VILLA APARTMENTS & ATHLETIC CLUB
Spacious 1 & 2 bedroom apartments, each with a fireplace, mini-blinds and balcony or patio. Private club featuring year-round indoor-outdoor pool, sauna, steam bath, whirlpool and exercise room. Secluded setting amidst woods and duck ponds. Pets welcome. Senior citizen discount.
261-8010
CONVENIENTLY LOCATED OFF WAYNE RD.
BETWEEN WARREN & JOY, NEAR THE WESTLAND SHOPPING MALL
RAVINES AND WOODS - OPEN 10 A.M.-6 P.M.
IMMEDIATE OCCUPANCY
NOVI/LAKES AREA
WATERVIEW FARMS
FALL SPECIAL
Save up to $520
Call for Details
624-0004
Pontiac Trail Between West and Beck Roads
Daily 9-7 Sat.-Sun. 12-4
WESTLAND
HUNTINGTON ON THE HILL
2 BEDROOM SPECIAL
From $535 NOW $495
$200 Security Deposit. Heat Included
New Move-Ins Prior to Nov. 30, 1992
• Spacious Suites • Dishwasher
• Vertical Blinds • Park Setting
Short term leases available
ANN ARBOR TRAIL
(W. of Inkster Rd.)
425-6070
Mon.-Fri. 9-7 • Sat. 10-3 • Sun. 12-4
77 beautiful acres of park and recreational paths - Four Seasons of activities with comfortable living in a special neighborhood atmosphere in Farmington Hills. Excellently serviced and maintained 1 and 2 bedroom apartments and townhouses. Easy and quick access to I-96 and I-275 - direct routes to the airport, downtown Detroit and Birmingham/Southfield areas. 9 Mile Road 1½ miles west of Farmington Road.
Washers and Dryers in certain apartments
A UZNIS DEVELOPMENT
CALL TODAY
478-4664
green hill APARTMENTS
ONE MONTH FREE RENT on selected apartments

400 Apts. For Rent

Troy/Royal Oak Areas
SPECIALS
at Amber Apartments
280-1700
Troy
SUB-LET SPECIAL - 2 bedroom, 1 bath apartment. No security deposit. Rent: $630. 6 months left on lease. Call Samantha: 740-0644
TROY
THREE OAKS APTS.
RENT FROM $595*
LARGE 2 BEDROOM
Quiet location near I-75
Exercise room soon, locked foyer entry, patio or balcony, lots of storage
362-4088
* Select apts. New residents only
On Wattles (17 Mile) E. of Crooks
WALLED LAKE/W. BLOOMFIELD
ONE MONTH FREE. Low security. Heritage Apartments. Large 1 bedroom or furnished studio. Near lakes & rec. Heat, Pool, air. $410. $425. 644-1163 624-0780
WAYNE - Columbus Apts
three 2 bedroom apts., with 2 full & water included. $425/mo. & security same as one month's rent. 728-7865
WAYNE/WESTLAND. Holiday Special $360 rent. Clean, quiet, attractive 1 bedroom apts. Newburgh Rd. Cats O.K. $200 security. 721-6699
WAYNE - 1 & 2 bedroom apartments, $395 & up, includes heat, water, appliances. Nice neighborhood. Section 8 welcome. 531-9171
RENT ONE GET ONE FREE
Rent a one bedroom apartment at VENOY PINES APARTMENTS and SAVE a full month's rent!
• Swimming pool
• Tennis
• Sauna
• Tanning court
• Dishwasher
• On-site management
Call Marlene or LouAnn today
(313) 261-7394
York Properties, Inc.
WEST BLOOMFIELD - Beautiful new downtown apartments. Spacious rooms, lots of natural light, cable, utilities, laundry, and private entrance. Heat included. $575. 661-5884
WESTLAND - CLEAN, quiet 1 bedroom. $395/mo. + $395 security deposit. Free Heat & water. ½ off Nov. rent. 453-4522
WESTLAND
Ford/Wayne Road Area
Spacious 1 & 2 bedroom apartments located close to shopping & expressways. Other amenities include:
• Carpeting
• Dishwasher
• Park-like Setting
• Owner Paid Heat
• Laundry Facilities
• Window Treatments
• New Counter Tops
• Garbage Disposals
• Private Entrances
• Air Conditioning
From $395 Monthly
SECOND MONTH'S RENT FREE WITH 1 YEAR LEASE
COUNTRY VILLAGE APTS
326-3229
WESTLAND, Ford/Wayne area. One bedroom, $375 month. No pets. Call Diane days. 843-5900
Eves & weekends. 477-0585
WESTLAND - Ford/Newburgh area. Small 1 bedroom, efficiency type apartment. Gas & water included. $310/mo. 563-6340
Westland
FOREST LANE APARTMENTS
6200 North Wayne Rd.
SPECIAL!
$50 OFF On 2 Bedrooms
For 6 Months
2 BEDROOM, $440; $490
STUDIO.....$410
1 BEDROOM ..$460
With Approved Credit
No Application Fee!
SENIOR DISCOUNT
Amenities include:
• Heat & water
• Carpeting & blinds
• Laundry facilities
• Pool & air conditioning
• Walk-in closet
• Cable available
• Between Ford Rd. & Hunter
722-5155
WESTLAND - Large 1 bedroom 3 blks. from shopping mall. Quiet area. Carpet, air, laundry facilities. Ground floor. Short term leases. $395 plus security. 326-1627
WESTLAND
Low MOVE-IN COSTS
Microwaves & Window Treatments
1 & 2 Bedroom Apts.
FROM $350*
Heat Included
HINES PARK APARTMENTS
425-0052
Mon.-Fri. 9-5 Sat.-Sun. 10-4
* Limited time first 6 months of a one year lease. New residents. Select units
WESTLAND
Move in $199*
2 BEDROOM
Approximately 900 sq. ft
LIVONIA SCHOOLS
Walk in master closet & storage. Dishwasher, security lab & doors with intercom. Balcony or patio, pool & gym.
Near Westland Mall
WOODLAND VILLA
422-5411
Warren Rd.
between Wayne & Newburg
* Select units only
Westland
RANCH TYPE WATERBURY APTS
Cherry Hill between Venoy & Merriman
Studio & 1 bedroom apartments:
$405 to $445
Single story, private entrance with private patio. Washer/dryer hookups with spacious storage.
722-5558
Westland
THE HEATS ON US AT WESTERN HILLS
1 & 2 bedrooms available. Heat & water included. Vertical blinds (at units). Storage area, walk-in closets (2 bedrooms). On-site laundry.
Call today.
729-6520
On Cherry Hill between Wayne Rd. & Newburgh
WESTLAND
WAYNE/FORD RD. AREA
Spacious 1 & 2 bedroom apartments located close to shopping & expressways. Other amenities include:
• Carpeting
• Park-like Setting
• Owner Paid Heat
• Air Conditioning
• Dishwasher
• New Counter Tops
• Garbage Disposal
• Laundry Facilities
• Window Treatments/Mini Blinds
From $410 Monthly
COUNTRY COURT APARTMENTS
721-0500

400 Apts. For Rent

WESTLAND
COME SEE WHY
WESTWOOD VILLAGE
IS A BETTER VALUE!
$550 FREE*
LIVONIA SCHOOLS
Spacious 1 & 2 bedroom
Starting at $475
Ample storage, vertical blinds, frost free appliances, carport, exercise room with saunas, heated seasonal pools and tennis courts.
HANDICAP ACCESSIBLE
Heat Included*
459-6600
JOY RD. W. OF NEWBURGH
On select units only
Westland
HELP!
Us help you - we have the perfect place for you! 1 & 2 bedroom apts. starting at $450 includes everything except electricity & phone. Beautiful carefree landscaping. No maintenance of any kind. Join our 128 residents living in our spacious apts. at
WESTLAND PLAZA
Warren/Middlebelt
427-1997
Westland Park Apts.
Located from City Park
(Cherry Hill)
(between Wayne & Merriman)
SPECIAL - LIMITED TIME ONLY
SAVE $440.00
1 bedroom now $430
2 bedroom, 1½ bath - $490
$200 DEPOSIT ALL APTS.
(1 year lease with credit)
HEAT INCLUDED
729-6636
Westland - Save $25 per month
1 BEDROOM SPECIAL
NOW ONLY $415
2 bedroom with den - $550
$200 DEPOSIT
Heat/Water Included
New tenants W/credit & 1 yr. lease
Westland Estates
On Wayne Rd. S. of Warren Rd.
722-4700
Westland
WOULD YOU LIKE TO ENJOY THE ONE DECENT PLACE IN A NEW HOME?
Come in & see what we have to offer in a ranch style apartment.
• Private entrances
• Attic storage
• Washer & dryer hookup & more
Conveniently located near Westland Mall & other major shopping centers!
Call for further information.
728-6969
$200 SECURITY DEPOSIT
Westland
- WOW -
$450 FREE*
SECURITY DEPOSIT-$200
FREE HEAT/HOT WATER
Clubhouse, Pool, Decks, Air Vertical blinds, Carpet Included Cable TV, Pet Units & Dishwashers Available
1 BEDROOM from $399*
2 BEDROOM from $515
BLUE GARDEN APTS.
Cherry Hill Lilac Between
Daily 11am-6pm - Sat. 10am-2pm
Sun. Noon-5pm
* Call for details & appt.
729-2242
WESTLAND - 2635 Brandon, nice 1 bedroom lower flat in great area private parking, basement. $350 month. 326-7668
Westland
50 REASONS WHY YOU'LL LOVE LIVING AT VENOY PINES APTS.
1. One Month FREE rent
2. Energy efficient units
3. Excellent Location
4. On-Site Management
5. 24 Hour Emergency Maintenance
6. Friendly Atmosphere
You will have to come see The other 44 reasons for yourself!
Call Us Today
261-7394
Westland, MI
York Properties, Inc.

402 Furnished Apts. For Rent

BIRMINGHAM DOWNTOWN
1 Bedroom Fully Furnished
All utilities, 30 day short term. $895 per month.
BIRMINGHAM - Downtown, Townsend St. 1 bedroom completely furnished, carpeted, drapes, dishwasher, laundry facilities, private entrance. Available Jan. 1st. $575/mo. includes utilities. Call after 6pm 642-0078
BIRMINGHAM executive 1 bedroom cable tv, laundry. Near shopping. Utilities, linens & dishes. Short term available. $625. 645-2320
Birmingham/Royal Oak
Furnished Apts.
• Monthly Leases
• Weekly Occupancy
• Lowest Rates
• Tastefully Decorated
SUITE LIFE
549-5500
Birmingham/W. Bloomfield/Troy
1 & 2 bedroom units
Furnished apts. in small, quiet complex. Fully furnished & decorated 1 & 2 bedroom units, includes dishes, linens, etc. Cleaning services available. Beach privileges. No pets please. Rents starting at $475. Heat & water included. Short term leases for qualified applicants.
681-8389
ROCHESTER-DOWNTOWN. Upstairs 2 bedroom apartment, furnished, upon request. $550. Please call. 651-6447
ROYAL OAK DOWNTOWN
Studio apartment, fully furnished. $400 per month. In quiet, secured, adult building. 1 year lease. (Refer. bite). Storage lockers. You pay electric - WE PAY HEAT. No pets. Off street parking and on premise laundry facilities. Minimum income required $18,000 a year.
ROYAL OAK - 1 bedroom apartments. From $520 a mo. Short leases available. Dishes, color tv, micro-wave. 10am-8pm. 855-2707
Southfield
FRANKLIN PARK TOWERS
Furnished Corporate Suites
• 1 Bedrooms from $780
• 2 Bedrooms from $930
356-8020

404 Houses To Rent

W. BLOOMFIELD - Wooded area, lake privileges, entirely remodeled, 1,300 sq.ft., 2 or 3 bedrooms, asking $750/mo. After 5PM, 661-1392

404 Houses To Rent

Addison to Allen Park
AND
ALL AREAS
OVER 700 VACANCIES DAILY
RENTAL REFERRAL PROS
356-RENT
23100 TELEGRAPH
Mon.-Fri. 9am-7pm. Sat. 9am-5pm.
BIRMINGHAM - A charming 2 bedroom, 1½ bath, fireplace, 2 car garage, wood floors, basement. Clean, adorable home. $875/MO. 646-3763
BIRMINGHAM - A clean attractive 2 bedroom, 1 bath, den, basement, handy location, appliances, yard. Rent $695. Deposit $875. 360-2352
BIRMINGHAM - Affordable 2 bedroom ranch in excellent W. Bloom Smith St. Available immediately. $595/month. 645-1119 291-3159
BIRMINGHAM & ALL CITIES
RENT-A-HOME
HOUSES, APARTMENTS, ETC.
PREVIEW 100'S FREE
TENANTS & LANDLORDS
Share Referrals
642-1616
884 S. Adams, Birmingham
BIRMINGHAM - A lovely 2 bedroom with den, 1½ bath, basement, deck, oak floors, appliances and much more. $795. Majestic Realty. 332-6500
BIRMINGHAM - charming 2 bedroom bungalow, refinished kitchen, hardwood floors, deck, lots of extras. $695/month. 642-1319
BIRMINGHAM, Coolidge & Maple. 3 bedroom. 1 bath, finished basement, fireplace, 2 car garage. Heat, utilities, 1st mo. free. 646-0485
BIRMINGHAM - DOWNTOWN adorable 3 bedroom, 1 bath, updated home. Central air, 3 car carport, $1350/month. 645-3700
BIRMINGHAM - Great location, 2 bedroom ranch, finished basement, refrigerator, range, washer, dryer, garage. $890. 646-7648
BIRMINGHAM-Groves High School, walk to town. 3 bedrooms, 2½ baths, 2 fireplaces, attached garage, library/study, spa, skylights, new kitchen w/built in appliances, full basement, all beautifully done. $1200 + utilities. 626-4976
BIRMINGHAM & OTHER SUBURBS
AVAILABLE
CORPORATE TRANSFEREES
For your relocation needs, call
D & H PROPERTIES
737-4002
BIRMINGHAM - 2 bedroom brick ranch, full basement, newly decorated, $700/mo. + utilities & security. Available Dec. 20. 334-6410
BIRMINGHAM - 2 bedroom, 1 bath, 2 car garage, fireplace, garage, Nine & Middlebelt. Available Dec. 1. $695 plus security. Lease message. 563-0423
BIRMINGHAM HILLS - Available Dec. 1, ranch home on 2 acres, fully carpeted, window treatments, appliances, 2 fireplaces, $850, 1st & last mo., plus security. 437-8478
BIRMINGHAM & other suburbs
ATTENTION
CORPORATE TRANSFEREES
For your relocation needs, call
D & H PROPERTIES
737-4002
FARMINGTON - 3 bedroom, living room, kitchen & dining room, laundry room, no basement, no garage, $650/mo. security $975. 476-7653
FARMINGTON - 3 Bedroom, living room, $650/mo.
RENTAL REFERRAL PROS 356-RENT
FERNDALE
Cute 2 bedroom, lease area, appliances, $540 a month
Call after 5pm. 542-7568
GARDEN CITY - 3 bedroom, carpeting, carport, stove, large yard, quiet street, near schools. $675/mo. + deposit. After 5pm. 274-5120
LIVONIA - Immediate occupancy. Beautiful 1250 sq.ft. ranch with finished basement, 4 bedrooms, $850/mo. 18551 Floral, between Inkster & Middlebelt. Ask for Rob. 458-4774 979-4400.

404 Houses To Rent

INKSTER - 3 bedrooms, Cherry Hill/Inkster area. Basement. $575 plus security. 427-3094
INKSTER - 3 bedroom brick Ranch, garage, $9.10. 2 bedroom, garage, $390. Option to buy available on both. 788-1823
LASHER/6 Mil. - Nice 2 bedroom, decorative carpet, appliances, fenced yard. $325/mo. 937-3523
LIVONIA - 2 bedroom clean apartment, carpet, air, washer & dryer available. No pets. $500. 422-5657
LIVONIA - Middlebelt & Plymouth area. 2 bedroom, brick, basement, no pets. $575 per month ± security deposit. 937-1938
LIVONIA - Newly remodeled 3 bedroom ranch. Appliances, 1½ car attached garage. Available Nov. 1. $725/mo. + deposit. 525-3157
LIVONIA - NORTHWEST AREA
Clean, updated, 3 bedroom, brick ranch, many extras. Immediate occupancy. $975 month. 591-2455
LIVONIA N.W., 3 bedroom brick ranch, basement, 2½ car garage, central air, very clean, great area. $850. 422-1435
LIVONIA - Plymouth/Farmington area. 2 bedroom ranch, basement, bath, finished basement, 1½ car garage, fenced yard. No pets. $750/mo. + security. 477-1971
LIVONIA - Plymouth Rd./Merriman area. Large neighborhood, 3 bedroom brick ranch, carpet, drapes, very clean, finished basement, garage, fenced yard. Available immediately. $750 + security, references. 522-3464
LIVONIA - Rosedale Gardens. 3 bedroom brick ranch/basement, 2½ car, appliances. No pets. Dec. 1. $850 + deposit. 553-0219
LIVONIA - 2 Bedrooms, Refrigerator, stove, washer, dryer, $550/MO. Small Fee 356-RENT
RENTAL REFERRAL PROS
LIVONIA - 3 bedroom, wood floors, basement, central air, $725. Available Dec. 1. Call after 5 weekends, like new. 2 baths.$895. 477-6833
LIVONIA - 3 bedroom ranch, full basement & garage. Big fenced yard, pets. Call.525-0900 or 543-1584
LIVONIA - 3 bedroom, 1 bath ranch, clean. Kitchen appliances, fenced. No pets. $600 per month. ½ month security deposit. 537-5582
LIVONIA - 3 bedroom for rent, finished basement, appliances. $795/month with small security.
Eves. 473-0036
LIVONIA - 3 Bedrooms, appliances, loaded. $600/mo.
Small Fee 356-RENT
RENTAL REFERRAL PROS
LIVONIA - 3 bedroom brick ranch, 2 car detached garage, appliances, full basement, central air
$800/mo.+ security. 591-3896; 278-9764
LIVONIA - 4 bedrooms, 1½ bath, stove/dishwasher/refrigerator, large great room, fireplace, 3 car attached, fenced yard on ½ acre. $995/month. 473-4594
LIVONIA - 3 bedroom, 1 bath, basement, 2 car garage, near schools. $650 per month, plus security. 474-6639
REDFORD - 5 Mile & Leona, 3 bedroom, basement, 2 car garage, fenced yard, 1st, last & security. $575/month. 661-9523
REDFORD, 5 Mile, Beech Daly. 3 bedroom Ranch, dining room, laundry room, attached garage. Pets OK. Fenced yard $645 674-1048
ROCHESTER HILLS, vacant, spacious, clean brick 2 bedroom, 2 car, pet ok. No pets. Basement, garage. $740 + security. Eves. 537-2384
ROCHESTER HILLS, 3 bedroom, 2 bath ranch, located in new sub. $1335 per month, plus utilities. Call Days, 375-5456 Eve. 391-8080
ROCHESTER HILLS. 4 bedroom colonial, full basement, 2½ baths, family room, appliances, newly decorated. Available Dec 1st. $1,380 month. 851-4232
ROCHESTER, 3 bedrooms, living room, finished basement, central air, 2½ car garage, immaculate condition. $1,100/mo. Call before 5pm. Days, 375-5456 After 6pm 652-3149

404 Houses To Rent

ROCHESTER - 3 bedroom, wooded, 1½ acres, Paint Creek area. $990. per month. (313) 563-2648
ROCHESTER - 3 bedrooms, 2 baths, newly decorated. $795 month plus security. No pets. 651-5668
ROYAL OAK/TAWAS - Sharp 3 bedroom, 1½ bath ranch. Available immediately. Normandy & Crooks. $795/mo. Call Marquette. 932-5016
ROYAL OAK, Large 3 bedroom brick, newly remodeled, finished basement, appliances, 2 car garage, fenced yard. $855 542-0620
ROYAL OAK - 2 bedrooms, full basement, 2 car garage, hardwood floors, appliances, double lot $600/mo. + security. Eric 682-3293
SOUTHFIELD beautiful 3 bedroom brick ranch, new carpeting, appliances, basement, 2½ car garage. $750 mo. Call Mon-Fri 9-5, 557-4870
SOUTHFIELD: A sharp 3 bedroom ranch. 1½ bath., air. 2½ car garage, appliances, Florida room, half acre, option to buy; $975/mo. 477-0227
SOUTHFIELD/Farmington 21800 Inkster Rd. 3 bedroom, ranch, full basement, garage. $600/month plus security. 476-1727
SOUTHFIELD - Near 12 & Greenfield. Clean small 2 bedroom, stove & refrigerator, gas heat. 1 month security. Call. 557-6006
SOUTHFIELD 12 Mile/Lahser. 2601 sq. ft. brick colonial, 4 bedrooms, 2½ baths, dining room, family room, white Formica kitchen, 2 car, air, appliances. $1500/mo.
D & H PROPERTIES 737-4002
STERLING HEIGHTS. 16 mile. 4 bedroom, appliances included $1250/month. Call
977-0130 or 795-8307
SYLVAN LAKE - 3 bedroom remodeled bath & kitchen, lake privilege, fireplace. 681-7145
TAYLOR - Attractive 2 bedroom brick ranch, garage, utility room, immediate occupancy. Option to buy available $550. 788-1823
TAYLOR - large 3 bedroom, carpeting, finished basement, fenced, 2½ car garage. $750 month. $750 security. Available Nov 16th. 464-0062
TROY, John R/Long Lake. Freshly painted, 2,400 sq. ft. + 4 bedroom brick colonial. 2½ baths, family room, fireplace, air, new carpet, neutral decor $1700/mo.
D & H PROPERTIES 737-4002
TROY - Long Lake & John R area. Sharp 4 bedroom brick colonial. 1½ bath, central air, excellent condition. $1100/mo. 641-8456
TROY 2 houses for lease: large ranch & colonial $1500 per mo. each. Southeastern Real Estate 226-1100 & 228-1320
TROY-2 large bedrooms, large lot, washer/dryer, refrigerator, stove. Close to schools. $700/mo. immediate occupancy. After 4pm. 391-2093
WATERFORD Lake Front - 2 bedroom, 2 bath, fireplace, living room, sun large kitchen. Dock. 350-5624

EMPLOYMENT

500 Help Wanted

A CAREER IN REAL ESTATE SALES WITH US IS A "REAL JOB"
Our programs and support systems are so effective, we guarantee you a minimum annual income of $25,000 with unlimited potential.
DON'T GAMBLE WITH YOUR FUTURE; CALL ME TODAY!!!
INDIRA or BARRY, 477-1111
REAL ESTATE ONE, INC.
Farmington-Farmington Hills

A CAREER SHOULD BE BY DESIGN... NOT BY DEFAULT
That's why Real Estate One offers career choices for the self-directed, ambitious individual and then supports those choices through intensive training, staff assistance, high quality education programs, and innovative marketing tools.
Ask about our guaranteed income program. Call...
Lisa Dumsa
356-7111
REAL ESTATE ONE, INC.
SENIOR
TAX ACCOUNTANT
Position with National Real Estate Company located in Ann Arbor preparing business tax returns, and tax research. The ideal candidate should be a CPA with significant real estate and/or partnership experience. Please send resume and salary requirements to:
McKinley Associates, Inc.
Tax Practice
P.O. Box 8649
Ann Arbor, MI 48104
EOE M/F/H/V

ACCEPTING APPLICATIONS
For part time office cleaning
Evening hours. Farmington area.
759-8505

ACCOUNTING CLERK - Full time, accounts payable & general ledger knowledge a must. Computer literate. AS Accounting Degree or accounting required. Please send resume to PO Box 1640, Livonia, MI 48150 Attn: Ext. 221
ACT NOW

PRODUCTION WORKERS
Immediate positions available for reliable workers in the Plymouth area. Must be able to work 7am-3:30pm & have dependable transportation. No experience necessary. Call today for an interview.
SOMEBODY SOMETIME
18320 Middlebelt
477-1262

ADULT CHOIR DIRECTOR - Beginning Jan 1993. Finding Presence Lutheran Church - Rochester Hills. 651-6550

AEROBIC/STEP INSTRUCTORS
Must or female. Experience & enthusiasm required. Plymouth Fitness Studio Call 451-1165

PART TIME AIDE
needed for Cranbrook Hills Nursery School.
Call after 10 AM 476-3111.

500 Help Wanted

ACCEPTING
APPLICATIONS
• Stock
• Cashiers
• Salad Bar
Experience Preferred
Apply in person
Mon. thru Fri. 9am - 5pm
JOE'S PRODUCE
33152 W. 7 Mile - Livonia

ADMINISTRATIVE ASSISTANT/OFFICE MANAGER
Property management company needs mature person with strong organizational skills, computer knowledge and very strong interpersonal skills to handle multiple tasks in a busy environment. Applicant must have experience in property management and/or real estate. Please submit resume, references & salary history to:
Resident Property Manager
29817 Beaubien Hill Dr.
Auburn Hills, MI 48326

AEROBIC INSTRUCTORS
Experienced for Livonia & Birmingham classes.
447-1011

AIR COMPRESSOR REPAIR
Must have experience
Please call Jeff
549-7800

AIRCRAFT FUELERS/HANDLERS
Paid training program. High School grads to age 34. Relocation paid. Call: 1-800-922-1702

APPOINTMENT CLERK
$5-$7 an hour. Will train. Evenings/morning hours. Mr. Burke.
416-1860

ACCEPTING APPLICATIONS
For part time office cleaning
Evening hours. Farmington area.
759-8505

ACCOUNTING CLERK - Full time, accounts payable & general ledger knowledge a must. Computer literate. AS Accounting Degree or accounting required. Please send resume to PO Box 1640, Livonia, MI 48150 Attn: Ext. 221
ACT NOW

PRODUCTION WORKERS
• Immediate positions available for reliable workers in the Plymouth area. Must be able to work 7am-3:30pm & have dependable transportation. No experience necessary. Call today for an interview.
ADIA
PERSONNEL SERVICES
722-9060 or 382-2342

ARBOR DRUGS
New Store Opening
Bloomfield Hills

One of America's fastest growing drugstore chains is currently hiring for a new location on Telegraph in Bloomfield Hills. We have openings for part-time cashiers and stock personnel and full-time positions for photo and appliance, health and beauty aids, cosmetics and floor coordinators. Arbor Drugs offers flexible hours, employee discount, and a clean, pleasant atmosphere. Must be mature and dependable; cashiers must be at least 18 years of age. Interviews will be conducted Mon. - Sat. during normal business hours. Apply in person at:
Arbor Drugs, Inc.
4101 Telegraph
Bloomfield Hills
An Equal Opportunity Employer

500 Help Wanted

ALASKA EMPLOYMENT
Fisheries. Earn $800+/week in canneries or $2,000+/month on crab boats. Free transportation! Room & Board! MALE or FEMALE. No experience necessary. Age 18-70. Summer or Year-round employment available. For employment brochure call 1-206-545-4156, Ext. A7012

ALTO MANUFACTURING
Now hiring Bridgeport/Lathe Operator. 5 years minimum job shop experience. Plymouth area.
455-1111

$5-$7 per hr.
PART-TIME
Appointment Setters
NO PHONE SALES.
Experience preferred, but not necessary.
Call for interview.
981-1181

AREA SUPERVISOR
National advertising marketing company seeks part time Supervisor, responsible for maintaining & maintaining advertized materials in stores in the Southfield, Birmingham area. Person will be responsible for investigation, hiring, training, candidate must be able to motivate & manage people in a positive manner. Good organizational skills a must. Approximately 20-30 hours a week, including occasional Sat. or Sun. Hours. Pay range $7. For interview call: ACTMEDIA 313-522-9408

ARCBICS INSTRUCTOR WANTED
Call or apply at Birmingham YMCA, 400 E. Lincoln between Woodward & Pierce or call
644-0922

ART GALLERY ASSISTANT
Enthusiastic & personable individual. Must have art history background & sales experience. Southfield area. Call Bernie 356-5424

ASSISTANT MANAGERS Wanted for community living facilities housing physically & mentally handicapped adults. Those currently degreed in human services field preferred, but not necessary. For interview call Beth 610-6578

ASSISTANT PROGRAM MANAGER for male adolescent group homes in Westland. Must have BA or MA or 2 years experience in related field. Send resume to: R. Brown, P.O. Box 830, Inkster, MI 48141

Assistant Manager Trainee
$1500 + MO.
21 Immediate Positions
Our managers earn $1500 + MO. to manage 6 people in marketing dept. of youth oriented wholesale/import company. Must have car, be ambitious & enjoy working w/people. No experience necessary, we train. Call Tammy
647-0710

ATTENTION!
LIGHT INDUSTRIAL
ASSEMBLY WORK
Immediate openings for light industrial assembly work. Need Christmas cash? Part time hours, full time pay. Telemarketing. Call to Stephen
879-2299

AUTO MECHANIC
Import dealer needs mid- to high-skilled technicians. Tools & basic knowledge necessary. Best pay plan in town for right people. Apply at:
ACTION MOTORS
33850 Plymouth Road
Livonia 261-6900

AUTOMOTIVE
ALIGNMENT TECH
Wanted to perform alignments & suspension work. Benefits, holidays. Full time. Apply in person:
March Tire Company
28481 Ford Rd.
Southfield, MI 48034

AUTOMOTIVE MECHANIC
High volume dealership seeks experienced auto technicians. Excellent earnings. Benefits & holidays.
Call Robert
477-0670

AUTO PARTS DRIVER
Apply in person:
DICK SCOTT DODGE
684 W. Ann Arbor Road at Main,
Plymouth
KENT LINDEN
Parts Manager
(No phone calls please)

AUTO PORTER
Reliable, good driving record, good wages & benefits. Apply at:
ACTION OLDSMOBILE, 33850 Plymouth Rd., Livonia. 261-6900

Equal Opportunity Employer
Minority/Female/Handicapped/Vet

ACCOUNTING SUPERVISOR
Regional property management company seeks experienced accounting professional to supervise large accounting staff. Responsibilities include financial reporting and cash flow analysis for numerous entities. Applicant should have the knowledge and ability to coordinate with MIS, train staff and communicate with all levels of management. Bachelors Degree in accounting required. Benefits included. Send resume and salary requirements to:
Ms. Lisa Severs
P.O. Box 267
Southfield, MI 48037

STRAWBERRY HILLS FRUIT MARKET
IMMEDIATE OPENINGS
$6.00 PER HR.
For full time
Cashiers
Deli Workers
Additional and part time positions available.
No experience necessary.
Apply at: 32906 Middlebelt Rd.
at 14 Mile, Farmington Hills
Apply Mon.-Fri. 10 am-2 pm

MEIJER
Part-Time Job Opportunities
Want to work in a friendly, fast-paced atmosphere? Look no further than MEIJER.
We offer Benefits, Varied Shifts, and Competitive Wages.
NOW HIRING
Cashiers/Baggers
Deli/Cafe/Bottles
General Merchandise
Supermarket
Immediate Interviews Available!
Monday, November 9 and Tuesday, November 10
4 p.m. to 8 p.m.
Apply at:
MEIJER, INC.
3175 Rochester Road
Rochester Hills, MI 48063
(313) 853-5570
OR
1703 Haggerty Road
Commerce, MI 48390
(313) 960-7000
An Equal Opportunity Employer

500 Help Wanted

& ASSISTANT MANAGEMENT CAREER
TOP PAY
Nationally recognized youth oriented company expanding to SE Michigan offering bright, aggressive individuals for career opportunity. Positions available in marketing, advertising, management & management trainee. Total package includes salary, bonus, company car program, profit sharing, plus 3 paid vacations per year. For interview
422-2498

ASSEMBLY & PACKAGING
Entry level, full time days.
$5/hr. Wixom area.
380-8887

ASSISTANT MANAGERS
★ SPORTS MINDED
Management career with future 18 immediate openings. No experience necessary, must be enthusiastic, ambitious & worth $400/wk. plus benefits to start.
CALL ISA - 416-0810

ASSISTANT SITE DIRECTORS
For latch-key program. Farmington/Farmington Hills schools. Ages 25-35 hours per week. Excellent work environment. Flexible hours & other responsibilities. Apply in person: Farmington YMCA, 12 Mile & Farmington Rd.

ATTENTION
Motivated individuals for C.N.C. Production Machining in Plymouth. Must have 3 years exp. in machine. Must be able to communicate effectively, verbally & in writing & speaking the English language.
Knowledge of basic mathematics.
• Familiarity with basic blueprint reading ability.
• Must pass an aptitude test.
• Must be drug tested.
Starting pay at $5.50 per hr./overtime. Preferred to those individuals who have the capacity to work 50 hrs. per week. Work 10 hours toward rewarding career need apply. CALL BETTE JO for personal interview.
610-6578

AUTO PORTERS
Needed to shine & clean vehicles & to perform other general labor jobs as assigned for competitive wages & fringes. Many locations. Interviewing at 17000 Northville Rd., Northville.

AUTO PORTER WANTED
Ann Arbor dealer needs a reliable hard-working person to recondition its new and used car inventory. Must be a high-speed buffing wheel preferred, but not necessary. Apply at:
ACTION MOTORS
33850 Plymouth Road
Livonia 261-6900

AUTO SERVICE
Immediate openings for tire work and light duty repairs. Good pay plus commission, 5½ days. Arley's Firestone, Southfield Rd. at 11 Mile.

BABYSITTERS WANTED: Flexible Hours. Experienced & References. Own Transportation. $5/hr.
644-2499

BALLY'S VIC TANNY
Receptionist needed for Vic Tanny Executive Club of Bloomfield Hills. Only mature, energetic individuals need apply. For interview, call Cynthia 855-2300.

BARBER OR HAIR STYLIST
20-30 hours, newer clientele. Paid vacation, friendly atmosphere. Perms, cuts & blowdry specialist opening. Canton area. 459-7350

BINDERY POSITION - available in Plymouth print shop. Some experience a plus but will train the right person. Must be dependable & have reliable transportation. If you're between 18-21 years old and live in Wayne (not Detroit or downriver), Call for an appt. 464-1660
An Equal Opportunity Employer

BRANCH MANAGER
Challenging opportunity available with a reputable financial institution. Qualified applicants will have a minimum of 2 yrs. lending experience, strong sales, service, follow-up, management & customer service skills; people management skills; and a college degree or equivalent experience.
This full time position offers an attractive benefit package including tuition reimbursement.
Forward your resume & letter of interest to Box 554
Observer & Eccentric Newspapers
3625-1 Schoolcraft Rd.
Livonia MI 48150

Equal Opportunity Employer
Minority/Female/Handicapped/Vet

500 Help Wanted

DRIVEWAY ATTENDANT
Full or part time. Apply at Real Estate. Mature persons welcome.
Call Jeff
644-3322

NEW/USED CAR LOT ATTENDENT
Must have good driving record and be neat in appearance. Apply to Mr. Butch Williams between 9am & 5pm.
LIVONIA VW-MAZDA
34501 Plymouth Road
Livonia

AUTO DETAILING CO - looking for a few good people. For more information call, Dyna Car Auto Cleaning Centers, 454-0200

AUTO GLASS INSTALLERS
Guardian Glass Co. is looking for experienced auto glass installers seeking full time year around employment. We offer competitive wages & an excellent benefit package. If you are looking for a job with a future apply at 24150 Haggerty, Farmington Hills. 1-800-621-8662

AUTOMATION ASSEMBLER
Experience in assembly line or equipment operator. Must be able to work in a fast paced environment. Overtime. Good benefits. Modern facility Livonia area
474-5280

BRIDGEPORT OPERATOR
1st & 2nd shift minimum 4 years experience. Own tools. Overtime & benefits
669-0088

BRIDGEPORT OPERATOR
Experienced. Part-time, day shift. Flexible hours. Retiree considered.
591-3279

CAD-CAM
PLYMOUTH - ANN ARBOR
CAD-CAM designers/detailers/craftsmen (mainly detailers). Full time, shift premium & training-to-perm positions for experienced technicians. Send resume or call:
ARBOR TEMPORARIES
9433 Haggerty Rd.
Plymouth, MI 48170
459-1166

CANVASSERS WANTED
Need 7-10 people who work well with others $200 per week. Apply in person: 7415 Allale Road, Warren, southwest corner of 12 Mile and Mound Rds.

CARPETER TRAINEE
$7-$15/hr.
Call 625-1200
$95 fee JNI

CARPET CLEANER - clean-cut self going person, experience preferred, not essential, will train right individual, excellent pay. Call Mon. thru Fri. 9-5 459-5005

CARPET CLEANERS WANTED, qualified, must have transportation for commercial & residential carpet cleaning service. 425-4813

CARPET INSTALLER'S helpers needed. Have own tools, reliable transportation a must. 726-9674 Leave message.

CONDITIONER AND AUTO WASH
Immediate opening for Cashier Full time. Must be able to work weekends. Apply in person: 29067 Plymouth Rd. at Middlebelt.

CASHIER - CLERK. Full time. $5 ½ per hour. Paid vacation. Apply: 7 Eleven Store, 9051 Wayne Rd. Livonia or 28205 Ford Rd. Garden City.

CASHIERS
experienced, all shifts, top pay. Apply: Coney Island, 29 Mile & Gratiot, Chesterfield Twp. Call 392-1991

CASHIERS
For immediate employment. Full/part time. Will train. Apply at:
Amoco 24813, Telegraph & Square Lake (or 30833 Greenfield & 13 Mile)

CASHIERS
Full or part time for Amoco Food Shop. Health/life insurance, vacation/holiday pay, tuition reimbursement. Apply Gratiot/Mt. & Farmington Rd. 6 mile & I-275, 9 mile & Farmington Rd.

CASHIERS
Now hiring friendly faces for full or part time employment at Jax Kar Wash. No experience necessary, will train. We offer flexible hours, paid training, benefits & bonuses, nice pleasant working conditions. Apply in person at:
3625-1 Schoolcraft Rd.
Livonia MI 48150

500 Help Wanted

BEGIN WORK TODAY
Large National Corporation needs warehouse help. Long term. All shifts open.
ARBOR TEMPS 459-1166

BOILER ENGINEER experienced for high rise apartment building. Live on premises. Benefits. Call 8am-6pm ask for manager. 559-1110

BOOKKEEPER/DATA ENTRY part time, must know Platinum. Flexible hrs. Southfield office. For additional details, call Dawn 642-3882

BRIDAL CONSULTANT - SALES - full & part time. Must be aggressive & self motivated. Hourly plus commission. Apply in person Mon-Fri, noon-5pm. The Bridal Basket, 19183 Merriman Rd at 7 Mile, Livonia.

BRIDGEPORT/LATHE - manual & CNC positions available. Experience necessary in prototype castings, fixture building, set-up & inspection. Overtime. Good benefits. Modern facility Livonia area
669-0088

BRIDGEPORT OPERATOR
Experienced. Part-time, day shift. Flexible hours. Retiree considered.
591-3279

CAD-CAM
PLYMOUTH - ANN ARBOR
CAD-CAM designers/detailers/craftsmen (mainly detailers). Full time, shift premium & training-to-perm positions for experienced technicians. Send resume or call:
ARBOR TEMPORARIES
9433 Haggerty Rd.
Plymouth, MI 48170
459-1166

CANVASSERS WANTED
Need 7-10 people who work well with others $200 per week. Apply in person: 7415 Allale Road, Warren, southwest corner of 12 Mile and Mound Rds.

CARPETER TRAINEE
$7-$15/hr.
Call 625-1200
$95 fee JNI

CARPET CLEANER - clean-cut self going person, experience preferred, not essential, will train right individual, excellent pay. Call Mon. thru Fri. 9-5 459-5005

CARPET CLEANERS WANTED, qualified, must have transportation for commercial & residential carpet cleaning service. 425-4813

CARPET INSTALLER'S helpers needed. Have own tools, reliable transportation a must. 726-9674 Leave message.

CONDITIONER AND AUTO WASH
Immediate opening for Cashier Full time. Must be able to work weekends. Apply in person: 29067 Plymouth Rd. at Middlebelt.

CASHIER - CLERK. Full time. $5 ½ per hour. Paid vacation. Apply: 7 Eleven Store, 9051 Wayne Rd. Livonia or 28205 Ford Rd. Garden City.

CASHIERS
experienced, all shifts, top pay. Apply: Coney Island, 29 Mile & Gratiot, Chesterfield Twp. Call 392-1991

CASHIERS
For immediate employment. Full/part time. Will train. Apply at:
Amoco 24813, Telegraph & Square Lake (or 30833 Greenfield & 13 Mile)

CASHIERS
Full or part time for Amoco Food Shop. Health/life insurance, vacation/holiday pay, tuition reimbursement. Apply Gratiot/Mt. & Farmington Rd. 6 mile & I-275, 9 mile & Farmington Rd.

CASHIERS
Now hiring friendly faces for full or part time employment at Jax Kar Wash. No experience necessary, will train. We offer flexible hours, paid training, benefits & bonuses, nice pleasant working conditions. Apply in person at:
3625-1 Schoolcraft Rd.
Livonia MI 48150

500 Help Wanted

CASHIER HELP FOR HOLIDAYS
Must be able to work nights & weekends. $5.00 per hr. Apply at Farmer John's Greenhouse, 26950 Haggerty, Livonia or call 10AM-noon, 553-7141

★ CASHIERS
Full or part-time positions available; perfect for students. $5/hr. + bonuses. Blue Cross/Blue Shield Available. Apply: Orchard 14 Car Wash, 30980 Orchard Lake (S. of 14 Mile), Farmington Hills.

CASHIERS
Must be experienced. Apply at: Lahser & Northwestern Market.
356-7009

CASHIER
Specialty retail store seeking full time/part time cashier, ideal for college students or retirees. Ask for Mr. Green.
348-9300

CASHIERS
STOCK PERSONS
Full/part time. Flexible schedules, vacations. Immediate openings. Apply in person: Farmington Hills, Northwestern at Warren (Westland) or 24135 Joy Rd. at Telegraph (Dearborn Heights).

CATALOG CALLS
DO YOU WANT $7-$9/HR?
Our company receives over 85,000 calls/year. We are currently searching to our nationally advertised products. We are looking for enthusiastic people to answer the phones & assist our customers who are calling to place orders.
NO TELEMARKETING
We provide complete training plus benefits in a professional office environment, full time only.
Call Personnel
351-8700

CELLULAR TECHNICIAN
Cellular Technician with manufacturing certifications required for this multi location cellular service center. Excellent wages and benefit package. Send resume to:
HENDERSON GLASS, INC.
14000 W. 10 Mile Road
Southfield, MI 48034
Attn: Lou Wall

CHANGE YOUR LIFE!
Start a new career in real estate today. Call Sheila Clink at 356-7111
REAL ESTATE ONE

CHEMICAL TECHNICIAN
Farmington Hills manufacturer has immediate, full time steady employment for person with experience in plating field. Must be able to do lab analysis, bench check of titration of solutions. Check specific gravity balance & provide assistance to plating personnel. Call Mon. thru Thurs.: 9 - 3.
473-9305

CHIEF FINANCIAL OFFICER
PART-TIME
Successful Detroit service company with multiple locations seeks an independent financial executive (approx. part-time (20 hrs./week) position as Chief Financial Officer. Major responsibilities will include assistance in implementing corporate strategic plan and development of systems & procedures. Ideal candidate will have a minimum of 20 yrs. experience with proven abilities in budgetary control, daily operations, cost analysis and overall financial management. If interested please send resume to: Mr. Bringe, P.O. Box 691, Southfield, MI 48037.

Plante & Moran recruiter for an equal opportunity employer

CHILD CARE ASSISTANT for Home Day Care. Infants-toddlers, low ratio. Arts & crafts, outdoor play. Full time Monday-Friday.
661-2508

CHILD CARE ASSISTANT
Part time. PM assistant positions available. Farmington Hills.
489-0810

CHILD CARE CENTER. Troy area, looking for full time helper. Fun environment. Will train. Call Rita:
643-7950

500 Help Wanted

CHILD CARE
Care givers program Director and Secretary needed for Latchkey program in Detroit. Must have experience. Call Ms. Teasley at: 270-0630

CHILD CARE STAFF
Flexible full & part time. Open 7 days. Also entry level directors.
Hard Lake Rd., N. of 14 & 3610 W. Maple at Lahser

CHILD CARE WORKER
with experience, for day care home in West Bloomfield. Full time. Start immediately.
855-4953

CHIMNEY SWEEP
$400-$600 per week. No experience, will train. Must have truck and ladder. Mr. Burke.
416-1860

CHRISTMAS HELP
Seasonal help now, some may become full time. Part time, $6.50 per hr., college students welcome. 442-9270

$6-$8 PER HOUR
Nations leading carpet cleaner. No evenings, weekends. Car necessary; paid vacation and holiday, dental, legal. In 6 months.
471-0930

CLEANING CREW
Part-time - Plymouth/Evergreen Area Mon.-Sun. 7am-9:30am
Paying Bond & bonus.
Call: 583-2960

CLEANING CREW - Part time evenings. Office buildings-West Bloomfield. $5 hour to start. Reliable car and phone. Good references. Call Mon-Fri., noon-8pm.
661-0400

CLEANING CREW - Part time office cleaning - part time for Plymouth & Novi area.
477-5421

CLERK, PART TIME needed for drug free Livonia Company, some lifting required, no benefits, daytime hours.
522-0180

CNC LATHE
SET-UP
Openings for experienced 3 & 4 right shift. Must be experienced with Fanuc controls. Good job opportunity, full time, benefits. Send resume or apply in person at: 41225 Plymouth Rd., Plymouth MI 48170

CNC OPERATOR
Mill & Lathe. Second & third control. 1st & 2nd shift. Overtime & benefits. Experienced only. Own tools. 669-0088

CNC OPERATORS - Learn a machining center. Experienced only. Full time, benefits. Apply in person 9am-2pm only, 24404 Catherine Industrial Rd. Site 310. 1 block E of Novi Rd. N of 10 mile.

COLLECTION
MANAGER
Opportunity for experienced Collector to join independent auto finance company. Salary based salary & benefits. Please send resume including salary history to: P Thomas, PO Box 530160, Livonia, MI 48153

COLLECTOR
ADVANCED
Position available in our Plymouth office. Ideal candidate will have outgoing individual with outstanding interpersonal skills. Related job collection experience a must. Retail or agency experience is preferred. We offer competitive wage and attractive benefit package. Please call 451-5227 if interested.

WINKELMAN'S
An Equal Opportunity Employer

COLLECTORS
Local auto finance company has several full time openings, experience helpful but not necessary. Good benefits. Salary based on experience, flexible hours. Send resume to, GCI, PO box 225A, Royal Oak MI 48068

COMMERCIAL CARPENTER
Experienced only. Metal stud, vinyl board, suspended ceilings.
Call 8AM-3PM
873-6220

COMPUTER ASSISTANT
4 year degree in Computer Engineering. Or equivalent experience. Farmington Hills company.
737-0628

COMMERCIAL LENDING ANALYST
OR LOAN OFFICER
Publicly traded leasing company seeks person with strong business analytical skills, financial analysis experience and good interpersonal relationship ability. Must be ambitious and willing to take a risk. Candidate should have Bachelor's Degree in Accounting, Finance, or an MBA. Ideal background might be Loan Officer, Corporate Analyst or Business Credit Officer. Please fax resume and salary requirements to:
313-637-2889
To schedule an appointment, call:
313-637-2880

Coordinator
Volunteers
Our active volunteer organization needs an experienced coordinator to direct the provision of volunteer services throughout DRHUHC. Requirements include a bachelor's degree and 2-3 years of experience coordinating volunteers in a similar setting. Qualified individuals may send a resume to: Volunteer Services office at Detroit Receiving Hospital and University Health Center, 4201 St. Antoine, Detroit, MI., 48201.
Equal Opportunity Employer M/F/D

GMS NEEDS
35 TELEMARKETERS
For the Birmingham area, $6.00 per hour plus commission. Must be articulate and enthusiastic. Professional attire. Excellent working environment. Call today.
PACKAGERS AND ASSEMBLERS
For the Plymouth Canton area.
General Management Services
14700 Farmington Road, Suite 104
Livonia, Michigan 48154
427-7660
An Equal Opportunity Employer

MACHINE OPERATORS/ASSEMBLERS TESTERS/SOLDERERS
Progressive electronics company is seeking enthusiastic individuals for the following positions:
• Machine Operators
• Manual Assemblers
• Testers
• Solderers (Experience preferred)
We have afternoon, day and midnight shift positions available. Excellent benefit package including educational reimbursement and opportunity for advancement. Please apply in person between 9 am.-5 pm., Mon.-Fri. at:
Jabil Circuits, Inc.
32275 Mally Rd.
Madison Hts., MI
Mally Rd. is E. off Stephenson Hwy., N. of Whitcomb (13½ Mile)
JABIL CIRCUIT, Inc.
For Additional Information Call: 589-3606
Relocating to Auburn Hills Dec. 1992
Equal Opportunity Employer

500 Help Wanted

CUSTODIAN
Part time for large church complex in Livonia. Involves weekends. Pays $5.20 per hour. Ideal for college student or retiree
422-1150

CUSTODIAN
Stable industry leader located in Redford has full time position available. Individual will be responsible for day-to-day operations. Should have experience in cleaning schedules, 401K medical, dental. GREAT OPPORTUNITY FOR RETIREE.
Call between 2 & 4pm
535-5959

CUSTOMER SERVICE REP
Counter Person needed part time for busy printing & copy center. Call Art at
478-2550

DAY CARE DIRECTOR - part time for after school program. Must have previous experience. Troy area. Call between 9-4pm.
689-9566

DAY MANAGER/PART TIME
Sat & Sun. Wanted for small motel. Apply: 28051 Grand River. Farmington Hills

DELIVERY/MOVING Person needed permanent part time for Birmingham Interior Design Studio. Must have good driving record. 647-3133

DELIVERY & STORE HELP NEEDED
In W. Bloomfield (Flower Day). Mon-Sat. 10-6. Must have good driving record & must enjoy working with people. Call Mr. Fine
348-8864

DEMONSTRATORS
for Supermarkets & Drug stores. Excellent hourly rate. Excellent part time opportunity.
(313)887-2510

DEPENDABLE self starting people needed for new Livonia & Novi Rd cleaners
COUNTER HELP - $5 to start
DRY CLEANER/SPOTTER
SILK & WOOL PRESSER
Call or apply in person:
Apply: 1069 Novi Rd. Northville
349-8120

DESIGN ENGINEER
Design and fabricated cutting tools for grooving, threading and forming using CAD/CAM. Has/Does manufacturing and quality process. Wire EDM experience a plus. full time and benefits. Apply in person or call Kevin O'Brien.
Rouse Cutting Tools Corp.
23600 Haggerty.
(S. of 10 Mile)
474-5620

DESIGN ENGINEER
Custom swim suit shop desires a creative person that works well with people. Must have sales experience & some sewing knowledge. Will train. Call
645-9088

DIRECT CARE - Immediate openings for experienced care staff workers in AC home for DD clients. Full & part time, day & afternoon shift. (Weekends in rotation). Management & job coaching possibility. Must have good driving record & proof. Contact Scott
Mon-Fri, 9-5pm.
851-5329

DIRECT CARE MANAGER with management skills & program experience. Multiple locations. Various locations. Salary experience is preferred. Possible candidates must be flexible, enthusiastic, hardworking. Advancement opportunity available for qualified person. Hourly rate, benefits & benefits available. Interested applicants call Valerie between 9am-5pm
962-5746

CUSTODIAN
Opening for experienced custodian. We offer excellent wages & benefits. Apply 10am-4pm or send resume to: Church of the Nativity, 21260 Haggerty, Northville, MI 48167.

CUSTOMER SERVICE REP
needed for busy office. Able to handle heavy phone work. Commission & professional attitude necessary. Good benefits. Needed immediately. Apply in person Mon. Thru Fri. 9am-4pm. Grand River, Farmington Hills.
476-7035

CUSTOMER SERVICE representative needed for a Livonia print shop. Outgoing personality, good organizational skills, familiarity with copy machines and quick learning ability a plus. Must have good penmanship. Good pay - benefits. Full time. You must be between 18-21 years old and a resident of Wayne County (excluding Detroit or Downriver). Call for an appointment
464-1660
An Equal Opportunity Employer

CUSTOMER
SERVICE
If you are looking for a position in:
• Telemarketing
• Phone Survey
• Customer Service
Wolverine Staffing needs you. Long & Short term assignments. Some ideal for college students.
Call today!
Southfield, 358-4270
Troy, 879-9070

DELIVERY DRIVER - part time weekend position available for neat, dependable, energetic, self starter, with good driving record. Apply during business hours at, 33510 Schoolcraft.

DELIVERY DRIVERS - FURNITURE
Western Furniture is accepting applications for drivers & warehouse personnel. We offer competitive wages, great benefits. Send resume or apply at Workbench, 35015 Glendale, Livonia, MI 48150.
No phone calls please.

500 Help Wanted

DO YOU NEED $$$
We need 20 ambitious men & women to fill our set up & display merchandising & demonstration departments. This electrical maintenance equipment producer offers:
$14,000 - $26,000 average first year earnings, plus company bonuses.
No investments, no layoffs, no experience necessary. Company training, vacation & bonuses. For interview, call Mon & Tues. 9, 1. 981-9305

DRIVER
Ready for a
career change?
Over-the-road
to local driving.
Plus--FREE Training!
Start a new career with Schneider National Carriers. We provide FREE TRAINING to qualified candidates. Have over-the-road at first, then drive locally for a major manufacturer, & be home regularly. Up to $30,000 first year income potential. Call Randy at 1-800-441-4272 Ext. 2
Come to our FREE SEMINAR:
WHERE: Holiday Inn
32035 Van Dyke
I696 - exit N. on Van Dyke
Warren, MI
WHEN: Tuesday
November 10th
9am, 2pm & 6pm.
Please come prepared to fill out an application. If unable to attend, call:
1-800-44-PRIDE
Ask for Chris
SCHNEIDER
NATIONAL
We'll take you places.
An Equal Opportunity Employer
M/F/D/V

DRIVERS — Petroleum owner operator looking for responsible OTR drivers. CDL required. Many miles, good pay.
356-3632

DRIVER WANTED
Cash paid 3 weekly. Local deliveries. Ask for Bob442-4675.

DRIVER WANTED for mobile auto repair company. Mechanical experience helpful. Must have late model van. Call Jake.
474-1277

DRIVER - with van needed for package & freight delivery. Late model 1 ton cargo van needed. Paid percentage. Call now. 459-4215

DRY WALL HANGERS, tapers, finishers. Experienced only. Must have tools, transportation and insurance.
388-1986

EARN
$150 +
NEXT WEEKEND
NOVI LOCATION
STOCK
CREDIT CHECK
CASHIER
DATA ENTRY
WORK NOV. 12-15th
$5.25-$6.50 per Hr.
Apply Mon.-Fri. 9-11AM & 1-3PM
PICTURE ID & SS CARD REQUIRED
33300 5 Mile, #204
5/Farmington Rd., 2nd Floor
INTERIM
PERSONNEL
Never a Fee
EOE

EDM OPERATOR, FULL TIME
4 years minimum experience, top wages and benefits. Must be able to make own electrodes. Apply at:
101 Industrial Dr., Plymouth
Or call 453-8800
EOE M/F/H/V

ENGINEER/DRAFTSMAN
Farmington hills manufacturer of precision steel parts has opening for person experienced with hardened & precision ground steel. Recent experience helpful. Benefits, paid vacations & holidays. Call Mon. thru Thurs. 9-3
473-9305

ENGINEER/
PROGRAM
$40-$60,000
FEE PAID BY CLIENT CO.
BSME or EE with experience in cable/Push-Pull systems running automotive related programs. Job growth potential. Call 644-4600 or FAX 644-4739 or mail resumes to:
SNELLING PERSONNEL SERVICES
30100 Telegraph, Suite 474
Bingham Farms, MI., 48025

EQUIPMENT PREP PERSON for Jewelry Store. Must enjoy cleaning & maintenance & warehouse work. Must have own tools.
348-8864

EXCELLENT JOB OPPORTUNITIES
FOR SECRETARIES
& WORD PROCESSORS
We train you for secretarial and wordprocessing positions and find you a job! We offer:
• Hands-on WordPerfect & MS-DOS training.
• Free resume & cover letter
• Free job placement assistance
This service is FREE to those who qualify. You must be between 18-21 years old and a resident of Western Wayne County (not Detroit).
Call for more information 464-1660
An Equal Opportunity Employer

EXPERIENCED -- STAMPING Press Operators with die setting background (SPC training helpful) for medium-sized automotive stamping company located N.W. Detroit, I96/Telegraph area. Applications being accepted at: Yale Stamping Co., 19055 W. Davison, Detroit near Schoolcraft/Evergreen.
No Phone Calls Please

EXTRA CHRISTMAS MONEY
Looking for dependable employees for jobs located in Plymouth.
Overtime & weekends required.
• FORKLIFT DRIVERS
• COLLATORS
• PACKAGERS
Must have 3-5 years solid warehouse experience & reliable transportation. Interviewing for all shifts. Only qualified candidates need apply.
953-9748
NORRELL SERVICES
EOE/Disabled Welcome
An Equal Opportunity Employer

FIELD SERVICE TECHNICIAN
to repair & install digital & mechanical scale equipment. Must have basic electrical training, previous scale experience desirable. Please send resume to: Sterling Scale Co, 20950 Boening, Southfield, 48075

FIREFIGHTER
TRAINING
Will train qualified applicants. Qualifications: 17-34 years old, high school graduates. All jobs are out-of-state positions.
For more information, call:
1-800-922-1702

FIT MODEL
Interesting opportunity for individual to model size 10 garments at our Plymouth headquarters. If you have an outgoing personality and a 'pitch on' attitude we would like to talk to you. Hours 10am-3pm, Mon-Fri. Previous modeling and clerical background preferred. Please call
451-5227
WINKELMAN'S
An Equal Opportunity Employer

500 Help Wanted

EXPERIENCE COUNTS ... Use it
Finally a company that lets you use the decision making skills you've acquired at other jobs. Positions available are: Store Manager & Part Time Sales Associate in metro area. We provide applicants with related non retail background.
Dan or call 1-9AM-5PM
Sun 347-4951 or Belinda, 588-4024
MONTHERWOOD the nations larges retailer of maternity fashions

FABRICATING PRESS OPERATOR
for general shop. Full time position. Must be 18 or over. Viking Building, 30175 Ford Rd., Garden City.
No phone applications.

FINANCE & INSURANCE
MANAGER
Unique opportunity for sharp individual to work in the Research area. Consumer finance & or installment lending experience a plus. Unlimited earning potential. Send resume to: P & I Manager, DB, P.O. Box 300, Southfield, MI. 48037.

FINANCIAL PLANNERS
in American Express companies, IDS Financial Services Inc. is expanding its sales force. First year salary plus opportunity to earn commissions & excellent training. 583-4300

FITTERS
Experience in heavy plate steel fab. Must be able to read blueprints. Good pay, good benefits. Redford area. 15700 Beech, Mich 48223.
533-5277

Full & part time/floral
DELIVERY POSITIONS
AVAILABLE
Farmington Hills
553-7699

FLORAL DESIGNER
experienced only. For immediate consideration call Ann
313-459-3836

FLORAL DESIGNER: For W. Bloomfield Flower Shop. Experience preferred. Will train right individuals. Full time. Flexible hours. Call for appointment. 669-5970

FLORAL DESIGNER
Part or full time. Exp. & phone skills helpful. Southfield location. Call:
357-3995

FLORIST Assistant with experience, immediate opening. Full or part time. Farmington area. Call Bernie Corporo Ray 9am-7pm
336-4646

Food Sales
$750-$950
PER WEEK
Distributor of Kosher Meat Products for Drivers. Company vehicle provided. Excellent medical benefits. Unbelievable earnings. Call 471-5696

FOXPRO DEVELOPER
For computerized dispatching projects. Resumes to: Controller, Po Box 530788, Livonia, MI 48153-0788

"FREE"
SHORT TERM
JOB TRAINING
ACCOUNTING CLERK
WORD PROCESSING CLERK
For qualifications call:
591-2279
FRENCH TEACHER
Experienced, for private school.
Call 642-1500

FRIDAY SECURITY SERVICES
DENSU INC. needs temporary, holiday season people. Flexible hours, days or evenings in Ypsilanti, Taylor, Pontiac, Roseville, Clawson & Livonia starting Nov. 30. Must be dependable and have transportation. $6.00 per hour. Call for details.
476-5267

FULL TIME instructor position available immediately. Experience with disabled adults. Benefits available. Mon. thru Fri. 3-4. To fill out application call Westland
729-8470

FULL TIME Retail Optical. Must be motivated & pleasant. Ap

500 Help Wanted

LIGHT INDUSTRIAL work for reliable, hard-working people in the Livonia, Farmington, Novi and Westland Areas. Call 464-7078
ETD Temporary Service
An Equal Opportunity Employer

LONG-TERM industrial work assignment in Westland! Dep. & afternoon shifts available. Must be reliable and have dependable transportation. Call 464-7078
ETD Temporary Service
An Equal Opportunity Employer

MACHINE BUILDER & TOOL MAKERS
Days and afternoons. Benefits in 90 days. Apply at: Rock Tool & Machine. 45145 Five Mile, Plymouth.

MACHINE DESIGNERS

URGENT & immediate need exists for several designers. Seeking prior experience in Special Machine & Fixture Design. Manual positions however, AutoCAD experience a plus. Long term contract assignments. Call or send resume to:
TECHNICAL ENGINEERING CONSULTANTS, 391 Airport Industrial Drive, Ypsilanti, MI 48198.
313 485-3900 or 485-4219 (FAX)

MACHINE OPERATORS
$5 an hour, no experience necessary. Shift 6am-4:30, Mon. thru Thurs. Metalloy Tube, 1132 Ladd Rd. Walled Lake (Pontiac Trail to Ladd Rd. cross railroad tracks. 4th building on right, next to building with green roof. Applications accepted 9-4pm. No phones calls.

MACHINE OPERATORS
Long term Office Operator positions in Farmington Hills interviewing for all shifts $6-$6.25/hr. Must have prior machining experience & knowledge of micrometers.
Call 953-9751
NOVELL SERVICES
An Equal Opportunity Employer

MACHINE OPERATOR - Afternoons. Pay starts at $7.20/hr. to start, after 90 days $9.03/hr. Previous experience in Industrial helpful but not required. Dependable and steady work history. Must be 17 & eligible work in Western Wayne County, excluding Downriver and Detroit metropolitan area. EOE. The Wayne County Job Connection. 274-3700

MACHINE REPAIR
Production facility shop needs experienced maintenance supervisor with good mechanical aptitude. Able to read & trouble shoot from machine electrical & mechanical systems blueprint & manuals. Excellent rate & benefits. Send resume to: Landis Mfg. Co., 2035 Hilton Rd. Ferndale, MI 48220

MACHINE SHOP - full time steady work available in Milford/Wixom area, day shift + some overtime. Machine operators & shipping & receiving. Recent experience helpful, we train bright self starter. Call Mon. Thur. 9-3. 473-9303

MACHINE SHOP
Openings in Farmington Hills shop. Machine operators, warehouse, inspectors. Full time, steady employment. Some experience helpful. Call Mon-Thurs. 9am-3pm 473-9305.

MACHINE TOOL

Openings for Machine Tool Builders, 2-3 years experience. Machine Tool Electricians, 2-3 years experience. Able to program.
Call (313) 548-9290

MACHINISTS
Bridgeport Operator needed & also a Surface Grinder Hand for very steady work in Walled Lake. 363-1561

MACHINISTS
Experienced Surface Grinders, CNC Mill, Lathe, EDM. Great opportunities. Call Jim after 6pm. 561-1770

MACHINIST'S HELPER
Immediate opening for your light manufacturing experience. Rechard's Industries 10-S6 50th
Call Lisa at 357-0640
Uniforce Temporary Services

MACHINISTS

$8.25 PER HOUR
Individuals needed for production work in Farmington Hills. Must have machine operating experience. Ability to read calipers and micrometers: knowledge of CNC preferred.
Call 476-7212

MAIL ROOM/ STOCK ROOM CLERK

Large successful Southfield based CPA firm is seeking to hire a Mail Room/Stock Room Clerk. Ideal candidates will be able to lift up to 50 pounds, will have reliable transportation, & a good driving record. Duties include: Inter-office mail delivery, running errands & maintaining the file room. We offer a stock room, talent entry-level position in a very professional office environment. For more information call Debi Ritter (Mon-Fri).
355-1109

MAINTENANCE CREW
Downtown Detroit firm seeks full time persons to work on maintenance crew. We are seeking efficient & dependable experienced persons with general labor skills. To apply call 961-9100; between 8am-5pm

500 Help Wanted

MACHINISTS
Stable manufacturing company in business for over 30 years has full time positions for Machine Operators. Must have experience on engine lathes or CNC mills/lathes, entry level positions available. 401K, medical. Also REQUIRED, reliable vehicle, love of adventure and good independent thinking skills, as performer will be on a solo tour away from home about Jan. thru May. Salary $325 per week plus travel expenses and car maintenance allowance, plus $25 per week bonus at end of tour. If you fit ALL these qualifications call Mr. Dennis for more info, Mon.-Fri., 9-5.
313-420-0240
An Equal Opportunity Employer

MORTGAGE LOAN OFFICER SEEKING CAPABLE, MOTIVATED PRODUCER
DELUXE MORTGAGE - 464-2299

NEED WORK?

Start immediately as a mortgage assistant manager trainee positions with wholesale/broker/ mortgage company. Up to $375+wk. to start.
Call Julie 647-0710

NOW HIRING
PIZZA & DELIVERY
All positions, delivery drivers can earn $6-$8 per hour. Apply at 906 S. Wayne Rd., good pay, flexible hours.
Call Ann 729-7660

MAINTENANCE PERSON needed part time for Plymouth apartment community. Reliable experience necessary. Must have basic hand tools. Flexible hours: Call or stop by, Mon.-Fri. between 3-5pm. 9421 Marquette, Plymouth. 455-6570

MAINTENANCE PERSON
Strong mechanical, hydraulic-electrical background. Self starter capable of leading others. Must have proven references & experience. Willing to work when machinery is available. Excellent pay & benefits. Small processing plant in Plymouth. Unique opportunity for right person. Benefits & wages commensurate with experience.
Leave message 313-454-3489

OPERATIONS MANAGER

For 1 of Michigan's largest & fastest growing maid service. Medical benefits/company car/paid holidays/vacation. 1st yr. minimum guaranteed salary $18,500 + unlimited pay potential.
THE MAIDS INTERNATIONAL

MANAGERS
2 years experience, high school graduate, health/life insurance, vacation/holiday pay, bonuses, opportunities in Farmington & Livonia area. Send resume to: 27306 Haywood, Roseville, Mi. 48066

MANUFACTURING FIRM is seeking individuals for full time positions. Openings on all 3 shifts. No experience necessary. We offer: $5.25 hr. with benefits & paid holidays. Apply in person at Circuits DMA, 32900 Capitol, Livonia. Off Farmington, S. of I-96.

MARKETING - $21K
Entry level
Call 557-1200
$95 fee JNI.

McKenzie Square

Opening temporary Christmas store in Twelve Oaks Mall. Targeted managers, assistants and clerks needed. Apply at store in Parking Structure area.

MEAT CUTTERS
Ex wholesale distributor has openings for experienced meat cutters. Applicants must have good people skills & be able to work independent of supervision. Call weekdays after 12pm
313-937-2700

MECHANIC-Experienced service technician for large rental construction equipment company. Excellent wage and benefit package.
Call 810-367-0700
EOE

MILL HAND
With experience & own tools. days/shift, overtime available
356-7670

MINI MAID - The cleaning professionals are now hiring.
Mon. - Fri., no evenings. $5.25 per hour plus bonus.
476-9811

MOPING SUPERVISOR position, early evening. $6/hour
282-2372

MORTGAGE CLERK
Entry level position in Southfield based company.- For application/appointment call 827-3390 ext 3154

MORTGAGE
LOAN PROCESSOR
needed for mortgage company in Sterling Hts., Plymouth & Birmingham. Contact Cindy Ann, VA. Give Sigram a plus. Long term.
TEMPSTAFF 645-0900

Mortgage Processor Trainee

Source One Mortgage Services Corporation, one of the nation's leading mortgage bankers, has an excellent opportunity for self-motivated individuals to participate in our newly developed Processor Training Program. Qualified candidates will be self-motivated, team-oriented, & have an ability to work independently in this continually changing financial industry. Ideal candidates will have a concentration in Finance/Accounting preferred, but other academic disciplines should send or fax a confidential resume with salary requirements or apply. Mon-Fri, 9am-4pm

Source One Mortgage Services Corporation
Attn: Jim Hoffman, Staffing Mgr.
Fax (313)488-7121
Equal Opportunity Employer M/F/D

MOVERS WANTED
Part/full time. Experience preferred but not necessary. Call 10am-2pm.
ADVANCED MOVING SYSTEM
570-1900

NEED WORK?
NEEDED AT ONCE - 2 People to represent a nationally known firm promoted. $450 to $800 per week. Will consider sharp person with no experience. Will train. Bonuses, we have management opportunity for you. Call to schedule interview.
255-9505
NO FEE EOE

500 Help Wanted

MAINTENANCE PERSON needed part time for Plymouth apartment community. Reliable experience necessary. Must have basic hand tools. Flexible hours: Call or stop by, Mon.-Fri. between 3-5pm. 9421 Marquette, Plymouth. 455-6570

MAINTENANCE PERSON
Strong mechanical, hydraulic-electrical background. Self starter capable of leading others. Must have proven references & experience. Willing to work when machinery is available. Excellent pay & benefits. Small processing plant in Plymouth. Unique opportunity for right person. Benefits & wages commensurate with experience.
Leave message 313-454-3489

OPERATIONS MANAGER

For 1 of Michigan's largest & fastest growing maid service. Medical benefits/company car/paid holidays/vacation. 1st yr. minimum guaranteed salary $18,500 + unlimited pay potential.
THE MAIDS INTERNATIONAL

MANAGERS
2 years experience, high school graduate, health/life insurance, vacation/holiday pay, bonuses, opportunities in Farmington & Livonia area. Send resume to: 27306 Haywood, Roseville, Mi. 48066

MANUFACTURING FIRM is seeking individuals for full time positions. Openings on all 3 shifts. No experience necessary. We offer: $5.25 hr. with benefits & paid holidays. Apply in person at Circuits DMA, 32900 Capitol, Livonia. Off Farmington, S. of I-96.

MARKETING - $21K
Entry level
Call 557-1200
$95 fee JNI.

McKenzie Square

Opening temporary Christmas store in Twelve Oaks Mall. Targeted managers, assistants and clerks needed. Apply at store in Parking Structure area.

MEAT CUTTERS
Ex wholesale distributor has openings for experienced meat cutters. Applicants must have good people skills & be able to work independent of supervision. Call weekdays after 12pm
313-937-2700

MECHANIC-Experienced service technician for large rental construction equipment company. Excellent wage and benefit package.
Call 810-367-0700
EOE

MILL HAND
With experience & own tools. days/shift, overtime available
356-7670

MINI MAID - The cleaning professionals are now hiring.
Mon. - Fri., no evenings. $5.25 per hour plus bonus.
476-9811

MOPING SUPERVISOR position, early evening. $6/hour
282-2372

MORTGAGE CLERK
Entry level position in Southfield based company.- For application/appointment call 827-3390 ext 3154

MORTGAGE
LOAN PROCESSOR
needed for mortgage company in Sterling Hts., Plymouth & Birmingham. Contact Cindy Ann, VA. Give Sigram a plus. Long term.
TEMPSTAFF 645-0900

Mortgage Processor Trainee

Source One Mortgage Services Corporation, one of the nation's leading mortgage bankers, has an excellent opportunity for self-motivated individuals to participate in our newly developed Processor Training Program. Qualified candidates will be self-motivated, team-oriented, & have an ability to work independently in this continually changing financial industry. Ideal candidates will have a concentration in Finance/Accounting preferred, but other academic disciplines should send or fax a confidential resume with salary requirements or apply. Mon-Fri, 9am-4pm

Source One Mortgage Services Corporation
Attn: Jim Hoffman, Staffing Mgr.
Fax (313)488-7121
Equal Opportunity Employer M/F/D

MOVERS WANTED
Part/full time. Experience preferred but not necessary. Call 10am-2pm.
ADVANCED MOVING SYSTEM
570-1900

NEED WORK?
NEEDED AT ONCE - 2 People to represent a nationally known firm promoted. $450 to $800 per week. Will consider sharp person with no experience. Will train. Bonuses, we have management opportunity for you. Call to schedule interview.
255-9505
NO FEE EOE

500 Help Wanted

PERSONAL care attendent for male quad, in Westland area. Knowledge of dependent care, must be able to lift time mornings. 425-4838

PIZZA SHOP - sales & marketing. Prefer fresh water or salt water fish knowledge. Call Ken Oshwick for appt. Family Pet

PHOTOGRAPHER
Needed to shoot small toy catalog, 4 color. Call for details.
Century Novelty Co. 464-0590

PICTURE FRAMER/EXPERIENCE preferred. Immediate full or part-time openings for eves or Sat. shifts. Downtown Birmingham. 540-2555

PLANT MECHANIC
needed with experience in liquid filling & blow molding equipment. Send resume to: Celini Corp, 377 Amelia, Plymouth, MI 48170
Attn: Cecil Palmer

PLASTICS FOREMAN (m/f)
MOLD SETTER TECHNICIAN
A rapidly growing plastics automotive/appliance manufacturer in the western suburbs is currently seeking an experienced Foreman (m/f) Mold Setter Technician. Qualified candidate must be familiar with injection molding operations, setting molds, SPC methods, troubleshooting, trouble shoot basic hydraulic & electrical circuits, maintain product quality standards & supervise production. Excellent fringe benefits. Send resume to:
Box 564,
Observer & Eccentric Newspapers
3625 I Schoolcraft Rd
Livonia MI 48150

LICENSED PLUMBER
Experienced in service and service. Established company in business since 1925. Paid holidays, benefits, pension, and wages to the qualified technician. CALL 477-6569

POSITIONS NOW OPEN
Work anytime as an Inventory Auditor for Detroit area's largest inventory company. Reliable transportation necessary. Flexible hours, part time work. Advancements. Start at $6 an hour. For application call Sandy 9am-4pm. 533-7381

PRESCHOOL in Farmington area needs Teacher and Aide. Full & Part time.
Call 477-8020

PRESSMAN (M/F) - for printing on Heidelberg presses for commercial printer in Plymouth area.
Call, 455-4222

PRESS OPERATORS
Must be reliable. Will be available for afternoon shift. Good benefits. Apply 9-4pm. Kenco Products, Inc. 837 Baseline, Northville.

PRESS PERSON - Livonia based computer company seeks press person with the following requirements:
• Business forms press person
• 3 color ORDE R-R
• Continuous and UNTI SET
• Minimum 2 yrs. experience
Interested candidates should submit resumes to
3PM/McKesson
Human Resource Department
30881 Schoolcraft
Livonia, MI 48150
Equal Opportunity Employer
Minority/Female/Handicapped/Vet

PRINTER - Experienced in 2 color work using the Heidelberg Windmill. Call Mr. Dick. Full-time Hours/salary negotiable. 420-2400

PRINTER - Full time. Must have experience on Multigraphic Presses. Knowledge of Multilith helpful, ability to strip-up negatives a plus.
Call Charlene 421-0300

PRINTING, PRESSMAN & WOMAN 2 color & 1-Head. Are you tired of the same old routine? Can you enjoy doing 2 or 3 things at one time? Can you work closely with others & get work done? If this sounds good to you, we are looking for special person who will be responsible for a job which takes pride in delivering the best work in town. Local Livonia Press. 442-0800

SCIENTIFIC APPLICATIONS PROGRAMMER - Software development for computer-controlled measuring instrumentation. C/C++, BASIC, Assembly, DOS, Windows 3.0 or OS/2. Quality, yes experience Call 528-2202

PROGRAMMER
Full time position. Southfield location. Must have experience in programming in Dbol VAX/IMS knowledge required. Excellent communication and organizational skills needed. Salary commensurate with experience. Send resume including salary requirements to:
PO Box 5091
Southfield, MI 48086

QUALITY ASSURANCE MANAGER. Mature - experienced, with current quality requirements knowledge. Also dealing with automotive firms and related customers. Established supplier. Suburban westside location. Salary & benefits. Resume to:
Box 490
Observer & Eccentric Newspapers
3625 I Schoolcraft Rd.
Livonia MI 48150

500 Help Wanted

PRINTER NEEDED
A.B.Dick 9850 with 2 head. Must have experience, current running quality work. Ask for Mr. Murphy, 981-4044
printing

PRESS ROOM

Experienced Feeder Operator with 40" experience

BINDERY

Folder operator, stitcher operator
We need high quality people to perform high quality work
University Lithoprinters is one of Michigan's leading commercial printing companies. We are growing and require a few good people
Call Dave Finta, 973-9414

PRODUCTION MANAGER
For growing Auburn truck equipment co. Hydraulic installation experience necessary. People skills a must. Apply 2670 Auburn Rd between Opdyke & Squirrel or call
1-800-373-2889

PROGRAMMER/ANALYST

The Charter Township of Canton is accepting applications for the position of Programer/Analyst. To assist in the operations of the MIS division. Extensive hands on experience with personal computers, NOVELL Netware, Database(dBase, Pro/FoxBase preferred), computer hardware assembly and repair. Graduation from college or university specialized training in Computer Programming or related field, or equivalent combination of experience and training. Salary $30,600 - $38,300 plus excellent benefits. Applications must be picked up at the Canton Township Administration Building, 1150 S. Canton Center Road, Canton, MI 48188 or send a self addressed stamped envelope to address above for application. Resumes will not be accepted. Applications must be submitted by Nov. 20, 1992 at 4pm. No phone calls please. The Charter Township of Canton does not discriminate on the basis of race, color, national origin, sex, religion, age or handicap in employment or the provision of services. An Equal Opportunity Employer

QUALITY ASSURANCE ASSISTANT - manufacturer of precision steel parts has opening for person experienced in quality control or quality assurance with SPC experience. Some office background helpful, must have good computer literacy, math skills, benefits, paid vacation & holidays. Call Mon. thru Thurs 9-5. 473-9305

QUALITY CONTROL INSPECTOR - Farmington Hills machine shop has opening for person experienced with hardened precision ground parts. First & final piece inspection, Call Mon. thru Thurs. 9-3. 473-9305

QUALITY CONTROL
SPC + must Metals background preferred Benefits
P.O. Box 9113, Livonia, MI 48151.
Att. Operations

QUALITY CONTROL INSPECTOR for fast growing production machine shop. Must have experience with machine parts. Overtime, good pay & benefits. Farmington Center Inc. 9559 Ford Ct. Brighton MI 48116

REAL ESTATE CAREER

AMBITIOUS CONSCIENTIOUS
WELL MOTIVATED
We will train you and start you on a lucrative Real Estate career. Call

Julie Dudek, Westland
REAL ESTATE ONE
522-4700

RECEPTIONIST NEEDED for W. Bloomfield salon, experience necessary. Mon. Wed. Thurs. Eves 5-8pm Sat 10-7 Sun 9-5. 855-5055

RENTAL OFFICE MANAGER
For busy auto dealership (cars/trucks & van operation. Bonus on results. Apply 17000 Northville Rd., Northville.

RESEARCH ASSISTANT
National research firm is seeking full time person for research assistant position. Responsibilities include pleasant working environment. Responsibilities include Data Entry, library/reference material, mailings/brochures. Previous computer experience required, preferably Paradox. Lotus 1-2-3, and/or Word Perfect 5.1 a plus. Please send resume including salary requirements to: Box 564,
Observer & Eccentric Newspapers
3625 I Schoolcraft Rd.
Livonia MI 48150

RESIDENT MANAGER for Waterford apartment complex, must have 2 years experience in property management. Apartment & utilities included. Call 674-2266
352-4043
An Equal Opportunity Employer

RESPONSIBLE, energetic person who likes working with people wanted for church nursery, Tuesday & Thursday shop. Sales and design experience helpful. 646-8822

500 Help Wanted

RECEPTIONIST/SALES REP
Experienced, motivated, good worker. Full or part time. 326-5444

RESEARCH INTERVIEWERS
Needed. Research Only. No Sales. Full and part time opportunities. Flexible scheduling. Perfect for retirees, homemakers, students. Earn extra $$$ now for Christmas. Growth potential within this national corporation. Orientation interviews held Nov. 10, at 2pm
CONSUMER TESTING CENTER
OAKLAND MALL, NEXT TO SEARS

RETAIL SALES SPORTING GOODS
Opportunity for management. Retail experience helpful. Hours are approx 11am-8pm. Play it Again Sports, Kellogg Harbor 68-1238
Shelby Twp 731-5530
Waterford 674-8220

RETIREE WANTED to drive receptionist from Troy to Lapeer round trip, 5 days/week. Mon-Fri 8:30am, return 4:30pm. Car & benefits provided. Call Dave Finta, 973-9414

ROOFERS
With Experience Needed.
Call Andre R & Lease Message
348-9632

ROUTE SALES REP. $35K
Wholesale Medical Data Repository, Agency, 1607 E. Big Beaver, Troy, MI 48083.
SHIPPING/Customer Service Clerk. Part time. Must be able to lift 70 pound. Work hours are 4PM-8PM Mon.-Fri., 9AM-5PM Sat. and possibly Sun. Apply in person Mon.-Fri., 1PM-4PM: 30785 Grand River, Farmington Hills.

500 Help Wanted

Service Technician
Danka Industries: one of the nation's largest office automation system companies, is seeking experienced copier Technicians. If you are an experienced copier service technician with a good work record we can offer you:
• A Challenging position
• Attractive compensations package
• Benefits
• Excellent career growth potential
Danka offers rewards & rights from high quality work
Apply in person:
Danka
28050 Mound Rd.
Warren, MI 48092
Call Anne Marie at 558-0042
EOE

SERVICE STATION - Tow Drivers & Gas Attendants. Immediate opening. Experience preferred. Call Ali: 13 & Greenfield.

SHIPPING/Customer Service Clerk. Part time. Must be able to lift 70 pounds. Work hours 4PM-8PM, Mon.-Fri., 9AM-5PM Sat. and possibly Sun. Apply in person Mon.-Fri., 1PM-4PM: 30785 Grand River, Farmington Hills.

SHIPPING & RECEIVING - Light manufacturing company is looking for full time position in Westland. Experience required. 326-6666

SHIRT LAUNDRY - help wanted for wash, sales, alterations. Call Ron 338-9571 or 647-0440

NOVI BASED LANDSCAPING/Snow Removal Company has immediate positions available for snow removal operators. Call 9am-10am-5pm 380-3270

SNOWPLOW CONTRACTORS - Need 30 new snow removal company needs reliable contractors to plow 100 Plymouth area locations. Call Mon thru Fri. 10-5pm. 380-3270

SNOW PLOWING - Farmington Hills with one pickup and truck. Must be experienced, good driving record. 661-0520

SNOWPLOW DRIVERS
Experienced and dependable. Must have Plow truck. Knowledge of D&B Landscaping inc. at 534-5515

SNOW PLOWING - EXPERIENCED no truck necessary, must have references. Work if & when it snows. Farmington Hills area 356-6344

SNOWPLOWERS
With own truck. $40 per hr.
Redford area
532-1918

START WORK TODAY
$400 to $1000 weekly
Company vehicle, company training. No experience needed.
Call: 255-9505

STEEL ROLLING MILL OPERATOR
Minimum 2 yrs. experience, experienced only, must be a self starter, willing to work overtime, benefits & wage plus. Mail resume to: 8550 Ronda Dr. Canton, MI 48187, attn: Personnel Dept.

STOCK/ERRAND

Busy publishing headquarters is looking for an experienced person to run errands, stock supply shelves, maintain files and mailrooms, and be able to handle a hammer and screwdriver occasionally. Full and part-time positions available. Competitive salary and benefits. An interested, send resume to: Darlene Jones, President, P.O. Box 1000, Northville, MI 48167

STYLISTS
Experienced with clientele.
Great opportunity. Rochester area.
Call 651-1331

SUPERVISOR
AFTERNOON SHIFT
Minimum two years experience. Requirements: excellent interpersonal and communication skills, conscious, good mechanical ability, dependable and sharing work ethic. 401K. Reply to:
Plant Manager
P.O. Box 576
Farmington Hills, MI 48332-0576
An Equal Opportunity Employer

SURFACE GRINDER
Experienced only. Throwaway carbide insert grinding, capable of doing own setups. Benefits and overtime. Apply in person:
POSA-CUT CORP
23600 Hallwood Ct. (off 10 Mile)
474-5620

TEACHER
Needed for private progressive preschool in Oakland County. Certification and/or education degree in Early Childhood development required as is experience. 357-1740

FAMILY DAY CARE looking for full time Teacher Assistant. Must have experience in early childhood development. Bloomfield 855-4262

SUBSTITUTE TEACHER
For preschool program. Farmington YMCA. Contact Mrs. Hretsko. 553-8571

99 Gutters

★ ALL GUTTER SPECIALISTS ★
Hi-pressure clean & wash
Professional Work Guaranteed
LOWEST RATES. 533-6267

GUTTER CLEANING
Most Ranches $35
Colonial - $50-$55
Northwest Lawn Service 478-3434

102 Handyman Male/Female

AFFORDABLE HOME REPAIR - Roofing, siding, decks, kitchens, baths, drywall, trim, finishing, work. Guaranteed. Call Jim, 477-4488

A-1 HOME IMPROVEMENTS
Roofing, siding, paint, gutters, window & door repair, plumb, all home repairs. Guar., Lic. & Ins. 425-5782

CARPENTRY Handyman - Remodel basements, baths, kitchens. Painting, ceramic tile, decks, floor tile. Reas. Free est. lic. Brian. 522-0932

DU-IT-ALL
Home Care-Improvement-Painting
Plastering, Drywall, Plumbing, Etc.
VISA/MASTERCARD. 383-4545

IMPROVEMENT OR REPAIR! Glass, caulking, re-glazing, storm sash, light carpentry, plumbing & electrical. Reasonable. 838-2554

Retired Handyman
All types of work
471-3729

105 Hauling

FOR A LOAD OFF YOUR MIND
Call Take-A-Way Trash Service
334-2373
1 time pick-ups. Fast service basement removal, appliances, construction, debris, etc. Lowest Prices

A-1 HAULING - Moving. Scrap metal. Cleaning basements, Garages, Stores, etc. Lowest prices in town. Quick service. Free Est. Serving Wayne & Oakland Counties. Central location. 547-2764 or 559-8138

108 Heating & Cooling

HEATING - AIR CONDITIONING
Sales • Service • Installation
Humidifiers • Refrigeration
NATE TRAINED LICENSED. 937-0785

HEATING, AIR & DUCT WORK
Honest, reliable work at a fair price.
LICENSED & INSURED
525-0749

CLASSIFIED ADS
GET RESULTS

500 Help Wanted

STOCK POSITION: Part-time, Kitchen-cleaner is looking for a hard working, energetic individual. Some heavy lifting involved. Apply within 1 to 3pm, Kitchen Glamor, Great Oaks Mall, Rochester.

OPERATIONS/ HUMAN RESOURCES

Major retail fashion department store chain seeks individuals who possess analytical qualities, and good communication skills. Qualified candidates must have store operation & Human Resource experience.

Successful applicants will be offered health care coverage, merchandise discount, paid vacations, holidays and the opportunity for both personal and professional growth.

Please send resume, including salary expectations in complete confidence to:

CROWLEYS
2301 West Lafayette
Detroit, MI., 48216

TARUS OPERATOR
Days & Nights
Call 533-7500

TAX PREPARER - Birmingham area CPA firm needs temporary help to prepare computerized tax returns. Full or part time. Call or send resume to: Nemes Allen & Co. attn: Harry. 30200 Telegraph, Ste 165, Bingham Farms, MI 48025

TEACHER FOR COMPUTERS.
Livonia Schools Adult Education Industrial setting. Afternoons/evenings. December start. Send resume: Jim Jones, Livonia Schools Adult Ed. Bentley Center, 15100 Hubbard Rd., Livonia, MI 48154

TEACHERS AIDE

Child care center in Walled Lake area.

TEACHERS/ASSISTANTS
Full & part-time for preschool. Troy, Novi And other areas. Experience preferred. Call 351-9066

TEACHERS & Assistant! Teachers for Jewish Day School. Previous Southfield. Must be at least 18 yrs. of age & a high school graduate or equivalent. Apply in person, Nov. 11 & 12, 1-3pm at Children's World Learning Center's district office, 21892 Farmington Rd., Farmington.
474-4888

TEACHERS & Teachers Assistants for private nursery school
Full & part time.
Call 9am-5pm 420-3553

TEACHING ASSISTANT
for nationally accredited childcare center full & part time. Great benefits. Livonia area 525-5767

ATTENTION STUDENTS
(Telemarketing)

Start now and work part during school.

• $5-$12 Per Hour
• Bonuses
• Paid Training
• Full & Part Time
(Hours of raising experience helpful).

CALL TODAY
START TOMORROW
Livonia, After 1pm, 422-1818
Royal Oak, After 1pm, 549-1811

TELEMARKETER - Women part-time for Livonia dental lab. Phone experience preferred. $6/hr. Call Lucy Mon.-Wed., 10-4. 451-1008

TELEMARKETING
(Full & Part-Time)

Our industry is one of the fastest growing companies in America & in US today. We are seeking money motivated individuals for an exciting telemarketing program we are offering in our convenient Birmingham location. Excellent earnings, exciting telemarketing program we are offering in our convenient Birmingham location. Excellent earnings, opportunity to advance, and enjoy working with people. We offer a pleasant atmosphere plus commission that can enable you to earn:

$6-$10/Hr.

If you have experience and feel you can be a team player for a successful Telemarketing department, please call Cynthia

645-8190

TELLER POSITION available at large Walled Lake credit union. Previous teller experience required. Excellent salary, benefits & opportunity for advancement. To apply contact Sandy Selewski at:
522-3700, extension 253

TELLERS, part-time for our Plymouth & Canton offices. Must be accurate with numbers. Have good clerical skills, exhibit professionalism & attitude in dress & have a strong desire to help people. Apply at: Community Federal Credit Union, 500 S. Harvey, Plymouth.

500 Help Wanted

TELEMARKETING
Ideal part time positions available for enthusiastic, self motivated individuals with professional voices. Work in our new Farmington Hills office.
• Work eves. 5-9:30PM Mon.-Fri., Sat. 9:30AM-2PM.
• Guaranteed hourly plus bonuses.
• Bilson's Restaurants.
• No sales
• Full training.
Call Tom Mon.-Fri. 3PM-8PM
539-3940-

TELEMARKETING - STUDENTS
Looking for part time work?
STOP!
• Earn up to $13 per hour
• 22-27 hours per week
• Excellent working conditions
Call Mr. Prebilk 1(800) 497-9011

Telemarketing
Permanent Position
The Best Part-Time Job
$10/hr
Base + Bonus = $8-$10/Hr
Several positions have been created due to growth in our Livonia division. We can offer you:
• Base pay & bonuses
• Paid vacations/holidays
• Must have transportation

3 Shifts
9-1 or 1-5 or 5-9

If you are money motivated and have excellent communication skills contact our local 800 number for a personal interview.
To set interview please Call Mr. Merritt 10am-2pm Mon. thru Fri
1-800-933-9230

telemarketing

YO!!!

Wry take a boring job when Midwest Publishing has the cash and fun you want? We are looking for smart, self motivated people to work in our modern Livonia office. We offer a challenging career with a fun, supportive work environment. Experience preferred but will train. Call Jim at 261-9195

DENTAL HYGIENIST
For busy Southfield practice, computer charting, and experienced. Full or part time. 559-7227

Wanted: Dental Hygienist - Livonia office. Perio aware, GENTLE. Creative scheduling with flex hrs. Call Judi 473-0050

DENTAL PROFESSIONALS

Growing dental group practice seeking energetic, motivated professionals for offices throughout the Detroit Metropolitan area. Opportunity exists for Hygienists, Dental Assistants & Dental Receptionists. Experience is preferred, but training possible for the right individuals. Excellent compensation & benefits. Send resume with salary requirements to:
T. Conners
American Dental Group
2000 Town Center Dr., Ste. 2200
Southfield, MI 48075
An Equal Opportunity Employer

DENTAL RECEPTIONIST
Experienced full-time for high-quality Southfield office. Excellent pay, benefits with 401K. 557-9800

DENTAL RECEPTIONIST
Experienced for busy Southfield office. Computer knowledge, interpersonal skills a must. Salary Commensurate. Call Shirley 356-4552 Or Fax resume 352-1278

DENTAL RECEPTIONIST - dental office seeking full time receptionist. Bloomfield Hills office requires personable, organized, $6-$7 per hr. Excellent benefits & bonuses. Resume to: 6905 Telegraph, Suite 200, Bloomfield Hills, MI 48301

DENTAL RECEPTIONIST/NOVI
Experienced part time front office person. 15-20 hrs. per week. Call,
349-4115

DENTAL RECEPTIONIST
Experienced dental assistant starter with insurance knowledge necessary. Benefits, profit sharing. Mon.-Thurs. Livonia/Redford. 533-9305

DENTAL RECEPTIONIST - full time, knowledgeable in computer insurance system preferred. Competitive salary & benefits. Call Ann at 476-7000 Novi office. Resume to P.O. Box 810, Novi, MI 48375

DIETARY TECHNICIAN or BS in Foods & Nutrition. Will be responsible for patient care documentation, meeting OBRA guidelines for long term care facility. Call Administrator
255-6450

Insurance Claims Analyst
Want a Job?
Start Today

Looking for a challenging career opportunity? Do you have 2-4 years experience in paying group medical, dental & vision claims necessary? Get your career on track & take our challenge. Call or send resume!

1-800-572-2323
Ask for Sherri, ext. 573
P.O. Box 5007
Southfield, MI 48086-5007
An Equal Opportunity Employer

500 Help Wanted

WELDERS
Experience in heavy plate steel fabrication welding, must read blueprints. Redford area, 15720 Dale, Detroit, Mich 48223. 533-5277

WE WANT YOU

AMBITIOUS? CONSCIENTIOUS?
We will train you and start you on long term, high income career in real estate.

REAL ESTATE ONE
261-0700

WRITERS -- MS Windows needed. Entry level positions. Easy. Send resumes to: IDG, P.O. Box 250451, Franklin, MI 48025-0451

502 High Noted Dental-Medical

BILLER/RECEPTIONIST
Needed for ophthalmology office. Needs outgoing personality. Must enjoy variety of both medical billing & receptionist duties. Medical experience essential! $1/hr. Contact Ann Marie at Vision Care, 1-800-572-1170 Harper Associates,29870 Middlebelt Farmington Hills, MI 48334

BUSY SOUTHFIELD GYN office needs full time receptionist. Medical experience, call Joan or Sally, Mon-Thur 354-9336

CERTIFIED NURSE AIDE - $5.25 The salary scale has been adjusted higher. Apply at: Wayne Total Care Center, 1 Building, 1442 Venoy, Wayne.

CERTIFIED Receptionist - Part time in Lathrup Village. Typing, office skills important, experience preferred. Call Jean, 559-1000

CNA'S - Needed. All shifts. Full time, part time, weekends. Good home. Contact director of nursing.
360-4443

COME HELP OTHERS AND HELP YOURSELF... Vivacious personable receptionist, bookkeeper, accurate and highly organized individual wanted for busy 3 doctor practice. Ask for Ann. 646-4777

COTA

Part-Time (3 pm-7pm) position available for our In-Patient unit. Experience with neurologically impaired a plus.
CALL OR SEND RESUME TO:
Lakeland Neuro Care Center, 3500 W. South Blvd., Rochester Hills, MI 48309. 313 853-6480

GREAT CAREER OPPORTUNITY
Full time front desk business assistant needed for West Dearborn family dentist. Dental experience not necessary, computer experience a plus. Great benefits & salary. Please call to set up an interview. 565-5507

RECEPTIONIST/MANAGER
Female dentist needs outgoing person with great people/organization skills to help develop growing family practice. Dental experience preferred.
Call 559-1188

DENTAL TEMPORARIES

Not everyone has what it takes to be a Dental Temporary. If you are a professional, flexible & committed to quality patient care you may be the person we are looking for at Dental Personnel. If you think you are one of these professionals call Dental Personnel Today! 477-5777

DO YOU LOVE DENTISTRY?
Are you computer literate, confidence & helping others? Are you an experienced receptionist familiar with top clinical & communication skills? If you answer yes, we would like to offer you an exciting & rewarding opportunity. We are a well organized & quality motivated team. We are looking for a receptionist. Apply in person or call
Peak Performers today! 477-5777

DO YOU LOVE DENTISTRY?
Are you computer literate, confidence & helping others? Are you an experienced receptionist familiar with top clinical & communication skills? If you answer yes, we would like to offer you an exciting & rewarding opportunity. We are a well organized & quality motivated team. We are looking for a receptionist. Apply in person or call
Peak Performers today! 477-5777

DENTAL ASSISTANT - Part time Resume to: P. O. Box 911, Garden City, MI 48135

DENTAL ASSISTANT - Experienced, part-time flexible hours, no weekends. Call the doctor 563-3400

DENTAL ASSISTANT
Experience in hygiene and dentistry necessary. Canton family practice.
455-8484

DENTAL ASSISTANT
needed for busy Farmington Hills general practice. Dental experience only.
526-9915

DENTAL ASSISTANT
Part time. Experience preferred. Livonia office.
525-5880

DENTAL ASSISTANT - Full time. Some experience necessary. Competitive salary and benefits, in progressive Novi office. Respond to: P.O. Box 841, Novi, MI 48376

DENTAL ASSISTANT/Receptionist for progressive Southfield dental office. Looking for a four handed dentistry. Insurance billing a must, knowledge of computers helpful. For more information please call.
356-0359

502 High Noted Dental-Medical

DENTAL ASSISTANT
Experienced, full-time for high-quality Southfield office. Excellent pay, benefits & bonuses. 355-9600

DENTAL ASSISTANT part time, experienced in all types of dental treatment, X-ray certification required. Call Mon-Fri, 9-5. 852-3137

DENTAL ASSISTANT - experienced for Livonia office. 24-28 hours per week. Evenings or Saturdays. 261-2330 or 661-0338

DENTAL ASSISTANT
CERTIFIED & EXPERIENCED
Full time, salary commensurate with experience. Call MIKI: 569-6304

DENTAL ASSISTANT - full time position. Mature experienced, efficient dental assistant requested for modern busy office. 5 yrs. dental assisting experience required. Ask for Office Manager. 755-7070

DENTAL BUSINESS ASSISTANT
Ideal candidate will have 2 yrs. exp. insurance processing experience a plus, & be organized, enthusiastic & patient oriented. Full time, top salary & benefits. Southf

BRAND NEW 1992 COLT

1.5L 4 cylinder engine, 4 speed transmission, rear defogger, SBR BSW tires. Stock #68003.

SALE PRICE $6493*

BRAND NEW 1993 CARAVAN

7 passenger, 2.5L 4 cylinder engine, automatic, air, tinted glass, rear defogger, AM/FM stereo, body side molding, 7 passenger, cloth seats, SBR BSW tires. Stock #30041.

SALE PRICE $13,783*

SEE THE NEW DODGE VIPER ON DISPLAY!

1993 DODGE LH INTREPID IN STOCK FOR IMMEDIATE DELIVERY!

BRAND NEW 1993 B-250 VAN CONVERSION

5.2L Magnum V8, automatic, power steering & brakes, air, tinted glass, powe windows, power locks, tilt wheel, cruise, AM/FM stereo w/cassette, power mirrors, 35 gallon fuel tank, cast aluminum wheels, WSW SBR tires, 4 captain chairs, rear sofa, 3 bay windows, running boards, roof rack ladder, spare tire carrier. Stock #33033.

SALE PRICE $14,981*

BRAND NEW 1993 DYNASTY

2.5L 4 cylinder engine, automatic, power steering & brakes, air, rear defogger, AM/FM stereo, cloth bench-seat, SBR WSW tires. Stock #25012.

SALE PRICE $10,891*

BRAND NEW 1993 SHADOW ES

2.5L 4 cylinder engine, automatic, power steering & brakes, air, tinted glass, rear defogger, AM/FM stereo w/cassette, floor console, fog lights, tachometer, pulse wiper, rear spoiler, cast aluminum wheels, SBR BSW tires. Stock #22048.

SALE PRICE $10,491*

BRAND NEW 1993 SHADOW

2.2L 4 cylinder, 5 speed transmission, power steering & brakes, cloth bucket seats, rear defogger, SBR BSW tires. Stock #22024.

SALE PRICE $7539*

BRAND NEW 1993 SPIRIT

2.5L 4 cylinder engine, automatic, power steering & brakes, tinted glass, rear defogger, AM/FM stereo, tilt wheel, cruise control, 50/50 cloth bench seats, SBR BSW tires. Stock #21001.

SALE PRICE $10,878*

BRAND NEW 1993 DAKOTA SPORT PICKUP

3.9L V6 engine, automatic, power steering & brakes, air, tinted glass, AM/FM stereo/cassette, pulse wiper, step bumper, sport stripes, tachometer, cast aluminum wheels, OWL SBR tires. Stock #37031.

SALE PRICE $10,876*

BRAND NEW 1993 DAYTONA

Sport Pkg., 2.5L 4 cylinder engine, automatic, power steering, power brakes, air, tinted glass, rear defogger, AM/FM stereo w/cassette, tilt wheel, floor mats, rear spoiler, SBR BSW tires. Stock #24005.

SALE PRICE $10,833

1993 DODGE LH INTREPID READY FOR IMMEDIATE DELIVERY

BIG SAVINGS ON OUR QUALITY USED CARS!!!

'92 DYNASTY

V6, automatic, tilt wheel, cruise, power windows & locks, driver side air bag, rear defrost, 50/50 seats, AM/FM cassette, lots more. $9988

'92 CARARAVAN SE

V6, automatic, air, tilt wheel, cruise, power windows & locks, drivers side air bag, rear defrost, integrated child seats, 7 passenger, lots more. $13,988

'92 B-250 RAM WAGON LE

360, V8, automatic overdrive, dual air & heat, travel seating package, power windows & locks, tilt wheel, cruise, trailer tow, 8 passenger, sun-screen glass, AM/FM cassette, lots more. $15,844

'92 B-350 MAXI VAN

15 passenger, V8, automatic, dual air & heat and more. $15,488

'92 SHADOW ES

V6, 5 speed, power steering & brakes, AM/FM, lots more. $7488

'92 B-250 CONVERSION VAN

318 V8, automatic, air, tilt wheel, cruise, power windows & locks, AM/FM cassette, full conversion pkg., loaded. $13,988

'90 DYNASTY V6, automatic, air, tilt wheel, cruise, lots more! $6688	**'90 CONTINENTAL SIGNATURE** Every Option, leather. $12,688	**'89 MUSTANG LX** 5.0 V8, 5 speed, air, loaded, like new, one owner. $6488	**'91 CHRYSLER 5TH AVENUE** Mark Cross, V6, automatic, air, leather, loaded, like new. $12,988	**'86 CHEVY CELEBRITY** Automatic, low miles, like new. $2788	**'91 CHEVY S-10 BLAZER** Tahoe Pkg., V6, automatic, 4 door, air, loaded, 14,000 miles. $12,988	**'89 DAKOTA SPORT 4X4** V6, automatic, air, tilt wheel, cruise, cassette, power windows & locks. $7788	**'87 LEBARON** 2 door, automatic, air, 43,000 miles, loaded, like new. $4344	**'88 GRAND PRIX SE** V6, automatic, air, every option, like new. $6488
'90 LUMINA EURO V6, automatic, air, loaded. $6844	**'89 DAYTONA ES** Automatic, air, loaded, low miles. $4988	**'89 BONNEVILLE LE** V6, automatic, air, every option, like new. $6988	**'89 MERCURY TOPAZ GS** Automatic, air. $3488	**'87 VOYAGER SE** V6, automatic, air, 7 passenger, loaded. $6344	**'90 VOYAGER LE** Automatic, air, 7 passenger, power seat, loaded, low miles. $9788	**'92 GRAND VOYAGER SE** V6, automatic, air, power windows & locks, tilt wheel, cruise, 7 passenger, loaded. $13,988	**'88 SHADOW** Automatic, air, lots more. $3788	**'86 ESCORT** Automatic, air and more, low miles. $2844

BRUCE Campbell DODGE

538-1500

14875 TELEGRAPH, REDFORD BETWEEN FIVE MILE AND I-96

*Plus tax, title & destination. All rebates to dealer.

SATURDAY SERVICE HOURS: 8:00 A.M. TO 2:00 P.M.

QUALITY SERVICE AWARD

CHRYSLER MOTORS PRESENTS

YOU VOTED AMERICAN — BUY AMERICAN!

'90 T-Bird "Super Coupe" Automatic, loaded, 30,000 miles. $11,400 Built in Lorain, OH	**'90 Bronco XLT** Snow Plow - V8, auto, air, low miles. $14,900 Built in Wayne, MI
'90 Mustang Convertible "GT" Only $9900 Built in Dearborn, MI	**'90 Bronco II XLT** Automatic, air. $11,400 Built in Louisville, KY
'89 Mustang LX 5.0 Liter, V8, 33,000 miles. $6900 Built in Dearborn, MI	**'91 Ford F250 Super Cab 4X4 XLT** Loaded. $16,900 Built in Kansas City, MO
'89 Taurus SHO Loaded. $7900 Built in Atlanta, GA	**'91 Ranger "STX" 4X4** V6, air. $10,900 Built in Edison, NJ
'90 Cougar XR7 Leather, moonroof, 5,000 miles! $13,900 Built in Lorain, OH	**'91 Ford Super Cab** 13,000 Miles. $10,900 Built in Kansas City, MO
'90 Ford Super Wagon (2) 15 Passenger, XLT, dual, air. $10,700 Built in Lorain, OH	**'91 Explorer** 4x4, 4 door, XLT, automatic, air. $14,500 Built in Louisville, KY

'92 Aerostar Wagon Sale!

'92 XL Plus - loaded	$11,900
'92 Extended XL Plus	$12,900
'92 Conversion 4x4 200 Miles	$17,900
'92 4x4 Extended XL Plus	$16,900
'91 "Sport" loaded	$12,500
'91 XLT extended	$10,900

Built in St. Louis, MO

91 Probes

'91 Probe GL	$7900
'91 Probe LX V6	$9900
'91 Probe GT	$9900

Built in Flat Rock, MI

Over 180 American Built Cars and Trucks in Stock!

37300 Michigan Avenue

at Newburgh Road

Wayne, MI

'91 Ford F-350 Dually Super Cab Diesel XLT, chromed. $19,900 Built in Kansas City, MO	**'92 Tempo** Automatic, air, 7,000 miles. $7900 Built in Kansas City, MO
'92 Ford F-250 4x4 XLT "Diesel" Automatic, air. $19,900 Built in Norfolk, VA	**'91 Escort GT** Loaded, only $7900 Built in Wayne, MI
'92 Cougar LS Wheels, loaded. $11,900 Built in Lorain, OH	**'91 T-Bird** Loaded, "V-8," only 2000 miles. $11,900 Built in Lorain, OH
'91 Mark VII LSC "Special Edition" Moon, leather, loaded. $21,900 Built in Wixom, MI	**'92 Ford Club Wagon XLT** Quad captain, dual air, only 70 miles! $18,900 Built in Lorain, OH
'91 Town Car "Signature Series" Leather, loaded, low miles. Only $19,900 Built in Wixom, MI	**'91 Ford Conversion Van** Loaded, 15,000 miles. $13,900 Built in Lorain, OH
'92 Taurus GL 4 Door Loaded, "leather." $12,900 Built in Chicago, IL	**'91 Ford Cargo Van** 1 ton, only $10,900 *10 other work vans also available!* Built in Lorain, OH

JACK DEMMER FORD

721-2600

We're A Lot Closer Than You Think!

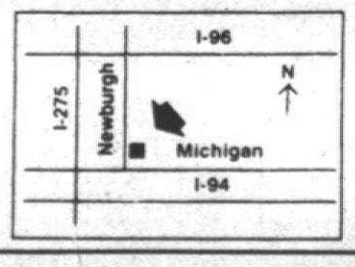

QC1 AVIS FORD QC1

CHAIRMAN AWARD WINNER

$ WHAT DO A, X AND Z PLAN BUYERS WANT? $

THEY WANT MORE MONEY FOR THEIR TRADE-INS

A Lot More Money

AVIS FORD GIVES MORE FOR EVERY TRADE-IN!

IN THE FIRST 10 MONTHS OF 1992 OVER 1300 A, X AND Z PLAN BUYERS

Have traded in their USED CARS and trucks at AVIS FORD. The reason continues to be that AVIS FORD gives more money on each and every trade in.

SPECIAL OF THE MONTH!!

NEW 1993 PROBE

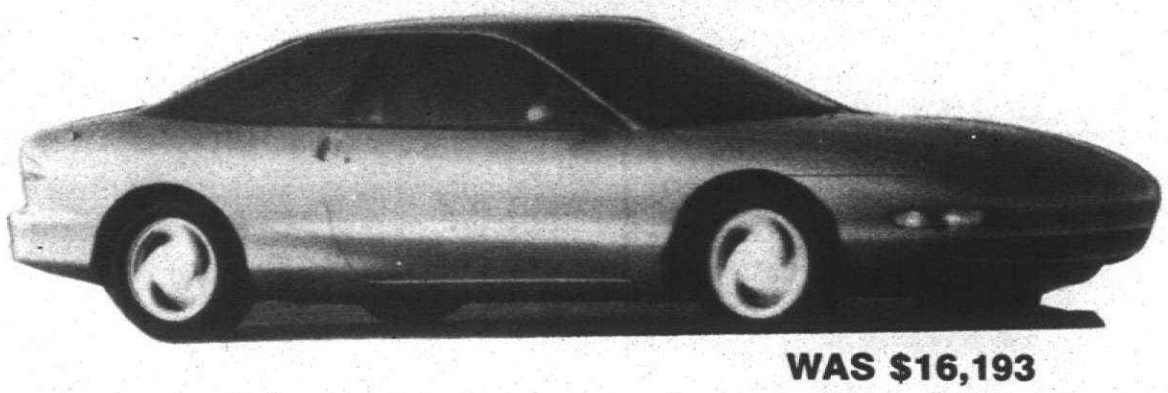

Air, power steering, power brakes, tinted glass, rear window defroster, automatic, speed control, tilt steering, convenience group, dual electric remote mirrors, AM/FM stereo, performance instrument cluster, driver's side air bag. Stock #10848.

WAS $16,193

IS $13,999*

$ Have Your Trade-In Appraised at AVIS Before You Buy! $

1992 FESTIVA

AM/FM stereo, body side moldings, rear window defroster, power brakes, aluminum wheels, monochromatic paint, console, gauges, courtesy lamps, reclining bucket seats, cargo cover, side window washer/wiper. Stock #2881

WAS $8445 IS $7202*

NEW '93 TEMPO GL 2 DOOR SEDAN

Air, power steeringl power brakes, tinted glass, power door locks, automatic, tilt steering, rear window defroster, AM/ FM stereo cassette, poly cast wheels, light group. Stock #10889.

WAS $12,042 IS $8827*

NEW 1993 ESCORT 4 DOOR WAGON

Deluxe luggage rack, wagon group, rear window washer/ wiper, power steering, power brakes, tinted glass, body side molding, console, rear window defroster, AM/FM stereo, reclining bucket seats, interval wipers, side window demister, clearcoat paint, light group. Stock #1035.

WAS $12,499 IS $9211*

NEW 1993 ESCORT GT

Air, power steering, power brakes, tinted glass, 4 wheel disc brakes, AM/FM stereo cassette, power moonroof, premium sound system, rear window defroster, tilt steering, tachometer/instrumentation, sport handling, aluminum wheels, console, rear spoiler. Stock #10907.

WAS $14,231 IS $11,307*

NEW 1993 THUNDERBIRD LX

Air, power steering and brakes, tinted glass, temperature control, rear defroster, power antenna, cast aluminum wheels, automatic overdrive transmission, tilt, cruise, console, fog lamps, side molding, dual electric remote control mirrors, instrumentation, interval wipers, power door group, illuminated entry. Stock #10333.

WAS $17,030 IS $14,404*

NEW 1993 TAURUS SHO

AUTOMATIC

Air, power steering and brakes, tinted glass, dual air bags, high level audio system with cassette, power moonroof, power seats, leather seats, CD player, keyless entry system, console, cast aluminum wheels, exterior accent group, clearcoat paint, fog lamps, tilt, speed control, power door locks, illuminated entry, rear window defroster. Stock #10947.

10 IN STOCK

"TEST DRIVE TODAY!"

"LOWEST PICKUP PRICES IN METRO DETROIT!!"

NEW 1993 RANGER 4x2 XLT

Air, power steering, power brakes, tinted glass, rear anti-lock brakes, AM/FM stereo cassette, XLT trim, sliding rear window, floor console, chrome rear step bumper, cast aluminum wheels, clearcoat paint, spoiler, moldings, cargo box lights, light group, scuff plates. Stock #10787.

WAS $12,833 IS $10,282*

NEW 1993 RANGER XLT SUPER CAB 4x2

Air, power steering, power brakes, tinted glass, rear anti-lock brakes, AM/FM stereo cassette, XLT trim, sliding rear window, floor console, chrome rear step bumper, cast aluminum wheels, clearcoat paint, super engine cooling, instrumentation, spoiler, moldings, cargo box lights, light group, scuff plates, rear jump seat, 3.0 V6 engine, flip pivoting quarter windows. Stock #10886.

WAS $15,028 IS $12,464*

NEW 1993 AEROSTAR XL PLUS WAGON

Air, power steering, power brakes, tinted glass, air bag, rear anti-lock brakes, AM/FM stereo, 7 passenger with dual captain's chairs, privacy glass, speed control, tilt steering, automatic with overdrive, clearcoat paint, electric rear window defroster, fold away mirrors, front spoiler, convenience group, courtesy lamps, instrumentation, super cooling. Stock #10492.

WAS $18,993

IS $14,474*

NEW 1993 F-150 4x2 STYLESIDE PICKUP

Power steering, power brakes, rear anti-lock brakes, tinted glass, XL trim, instrumentation, moldings, vent windows, power point, interval wipers, scuff plates, dome light, courtesy lights. Stock #10997.

WAS $11,618 IS $9802*

NEW 1993 F-150 4x2 SUPER CAB PICKUP

XL trim, power steering, power brakes, tinted glass, rear anti-lock brakes, automatic with overdrive, V8 engine, trailer tow package, air, argent rear step bumper, rear bench seat, cargo box light, courtesy lights, instrumentation, vent windows, power point, moldings, interval wipers. Stock #10886.

WAS $18,204 IS $15,401*

*Plus tax, title, license and destination. Rebate, if applicable, included. Retail sales only. Picture may not represent actual vehicle. Sale ends 11/13/92.

FREE TANK OF GAS with every new vehicle purchase from stock.

AVIS FORD

"The Dealership With A Heart"

TELEGRPAH RD. Just North of 12 MILE RD., SOUTHFIELD
OPEN MON. & THURS. 'TIL 9 P.M.

CALL
1-800-358-AVIS
or
355-7500

EMPLOYMENT

502 Help Wanted Dental-Medical

RN or LPN
Part Time - Afternoon Shift 3-11pm
Apply in person:
Manyrest Manor
15475 Middlebelt
Livonia, MI. 48154
427-8175

RNs/LPNs
Up to $20/hour
Part-time Weekend Days
Rochester area
Adult Home Care Case

Plymouth Township:
Pediatric Home Care Case

Call (313) 772-5360
PROFESSIONAL MEDICAL SERVICES
Affiliated with
ST. JOHN HOSPITAL
AND MEDICAL CENTER
An Equal Opportunity Employer

ULTRA SONOGRAPHER NEEDED part time for Southfield office to cover Northwest Detroit beginning January 4. Must be registered in OB/GYN and abdomen. Please contact Maggie. 569-4450

WE NEED RN.S, LPN.S, CHNA'S, for home care in the Ann Arbor & surrounding areas. flexible hrs weekend differential. please call individualized Home Care 971-4200

X-TRAY TECH
Part time. Experience in mammography necessary. Wayne. Call 326-5020

504 Help Wanted Office-Clerical

ACCEPTING applications for general office work and sales help for a bead store. Will train. Call for appointment 851-3460

ACCOUNTING-CLERICAL
Full time position available in a national corporation located in Southfield. Position requires reliability, experience on 10 key, good oral & written skills, knowledge of Word & basic bookkeeping skills. Full benefit package Call Mrs Fettner. 827-4300

ACCOUNTING CLERK
Large wholesale distribution center needs accounts receivable person to add to staff. Should be computer literate for this high volume job. Some experience necessary. Competitive salary and full benefit package. Send resume in confidence stating background and salary expectations to: Box 552,
Observer & Eccentric Newspapers
36251 Schoolcraft Rd.
Livonia MI 48150

ACCOUNTING CLERK
$5.50/HR. PART-TIME NO FEE
Perfect job for accounting student. Start with 20 hrs. a wk., could go full-time! Advancement Possible!
REB MASON 569-7810

ACCOUNTING CLERK
Non-smoking service company needs person for accounts payable, accounts receivable, payroll and collections. Some accounting experience needed with knowledge of Quatro 98 helpful. Call Amy between 9am & 12 noon at 399-0705

ACCOUNTING CLERKS
Individuals with bookkeeping experience to handle accounts payable background needed for long term positions in Pontiac. Must have the following skills:
- General accounting/accounts payable bookkeeping
- Computer experience
- Strong communication skills

Interested candidates call Elizabeth at 681-1100 for more information
ACRO SERVICE CORP.
Never a Fee

ACCOUNTING DEPARTMENT
of builder/developer has full time opening for an computer literate bright, responsible person having some accounting knowledge. Resumes to: Accounting Manager, Crossland Mortgage Corp., 7380 Meadowridge Circle, W. Bloomfield MI 48322.

ACCOUNTING POSITIONS
Long term assignments with companies in your area. 2.5 years experience in multi-division company in manufacturing setting. Will set up appointments for you to be interviewed at company. Experience in:
- A/P, A/R
- Computerized accounting
- Bookkeeping
- Lotus 1-2-3

Call for your appointment today
528-8454
FUTURE FORCE SERVICES

ACCOUNTS PAYABLE CLERK
Part-time. 20 hrs./wk. $5/hr. Year round position. No benefits. Call Detroit County Day School between 1-4pm. for interview. 646-7717

ACCOUNTS PAYABLE CLERK
Rapidly growing printing company has immediate long term opening for experienced A/P bookkeeper. $6.50/hr. Call Donna at 646-8500
Uniforce Temporary Services

ACCOUNTS PAYABLE CLERK
Headquartered in Auburn Hills, expanding Tractor Supply Automotive Supplier has an immediate opening in their accounts payable Department.
Responsible for processing documentation into accounts payable system, troubleshooting errors. Candidates should possess a minimum of 4 accounting clerk or service 3 years experience in an accounting environment.
Send resume and salary requirements to:
TOYM RITE CORP.
Attention: Human Resources
3955 Pinnacle Court
Auburn Hills, MI 48326

ACCOUNTS RECEIVABLE CLERK
Established manufacturer needs computer capable person with some typing and bookkeeping skills. $16,600, plus benefits. Fee paid. Call 464-0909.
SNELLING PERSONNEL SERVICES

ADMINISTRATIVE ASSISTANT
We are a large local accounting firm looking for an experienced administrative assistant with a minimum of 5 years experience. The qualified candidate must have shorthand, Word Perfect 5.1 & exceptional organization skills. Please send resume to: Administrative Assistant, Box 538,
Observer & Eccentric Newspapers
36251 Schoolcraft Rd.
Livonia MI 48150

SourceOne
Mortgage Services Corporation
CLERICAL OPPORTUNITIES
We have several entry level positions available for individuals with general clerical skills & office experience. We offer a competitive benefit package.
Please call our Job Hotline for further information.
(313) 488-7JOB
If you are hearing impaired please call
1-800-649-3777 for assistance
We are accepting applications Mon.-Fri. 9 a.m.-4 p.m.
Human Resources
SOURCE ONE MORTGAGE SERVICES CORPORATION
27555 Farmington Rd. - Farmington Hills, MI 48334
Equal Opportunity Employer M/F/D

504 Help Wanted Office-Clerical

ACCOUNTS PAYABLE CLERK
National health care services organization seeks an accounts payable clerk. Applicant must have computer experience and a minimum of two (2) years experience in accounts payable. Competitive salary and benefit package offered.
Send resume, and salary requirements in confidence to:
Recruiter
Human Resources Department
25110 Middlebelt Road
Sterling Heights, MI 48310
An Equal Opportunity Employer

ACCURATE TYPIST
entry level position
Apply at Mt. Hope Cemetery
17840 Middlebelt, Livonia, MI

ACT NOW!!
CUSTOMER SERVICE $13,000
2 years inside sales for suburban firm. Salary plus commission.
RECEPTIONIST $15,000
2 years office experience plus good typing skills. Front desk for busy office.
GENERAL SECRETARY $20,000
3 years secretarial experience plus word perfect rock - solid for manufacturing firm.
SALES SECRETARY $22,000
3 years positions related for your computer skills and outgoing personality.
EXECUTIVE SECRETARY $26, 000
10 years executive secretarial, supervisory experience and strong WordPerfect 5.1
ALL FEES COMPANY PAID
PERMANENT STAFF
West Suburbs: 477-3750
East Suburbs: 852-7700

ADIA has
Immediate Openings for:
- Word Processing Secretaries
- Receptionists
- Typists
- File Clerks
- Data Entry
- Full & part-time, temporary & permanent positions available in Plymouth/Canton area.

Call for an appointment.
525-0330
ADIA
Personnel Services
EOE

ADMINISTRATIVE ASSISTANT
Leading service company executive offices has new opening. MS Word knowledge preferred. $9.50/hr.
Call Sophie at 646-7661
Uniforce Temporary Services

ADMINISTRATIVE ASSISTANT
Seeking very fast paced and accurate person for varied duties including data entry, typing, proof reading, customer service. Top pay. Send resume: Box 29-M, Birmingham, MI., 48012

ADMINISTRATIVE ASSISTANT
St. Michael's mortgage broker seeks experienced administrative assistant. Applicants should have mortgage, commercial bank, real estate, or stock brokerage experience. Applicant will assist executive vice president & should have good communication & typing skills. Competitive salary & benefits includes salary, medical & dental programs, life insurance, retirement, vacation & salary history to: Box 568
Observer & Eccentric Newspapers
36251 Schoolcraft Rd.
Livonia MI 48150

ADMINISTRATIVE SECRETARY
Amicare Home Healthcare is currently seeking a qualified candidate for our Farmington Hills Medical Secretary for our Farmington Hills location.
This position reports to the Vice President of Quality Improvement. Responsibilities include, but are not limited to, secretarial duties: processing mail, preparing correspondence, maintaining appointment calendars, and word processing. Also included are administrative duties: ordering off-site meetings, coordinate and/or assist with planning of meetings, and maintain and update office operation systems, coordinate travel plans and arrangements for seminars/conferences for Vice President and Q.I. Managers.
The successful candidate will have an Associate Degree in Secretarial Science or a minimum of two years (need a Bachelorette Degree in Business Administration, at least 2 years of medical/administrative secretarial experience, demonstrated word processing skills, and typing and transcription of 70wpm.
To apply, please send your resume to:
Sr. Human Resources Assistant
Amicare Home Healthcare
34607 Twenty Mile Road
Farmington Hills, MI. 48331
Achieving Workforce Diversity for organizational excellence.
Equal Opportunity Employer.

ATTENTION WORKERS
Kelly Temporary Services needs dependable workers for long-term assignments in Livonia. You must have the following:
- Minimum of 6 months clerical experience
- Experience using 10 key calculator
- Ability to do detailed work
- Basic accounting knowledge

Call us today to schedule an appointment.
Livonia 522-4020
1-96 Officenter
33133 Schoolcraft
KELLY TEMPORARY SERVICES
Equal Opportunity Employer M/F/D

ACCOUNTING CLERK
Large wholesale distribution center needs accounts receivable person to add to staff. Should be computer literate for this high volume job. Some experience necessary. Competitive salary and full benefit package. Send resume in confidence stating background and salary expectations to: Box 552,
Observer & Eccentric Newspapers
36251 Schoolcraft Rd.
Livonia MI 48150

ACCOUNTING CLERK
Non-smoking service company needs person for accounts payable, accounts receivable, payroll and collections. Some accounting experience needed with knowledge of Quatro 98 helpful. Call Amy between 9am & 12 noon at 399-0705

ACCOUNTING CLERKS
Individuals with bookkeeping experience to handle accounts payable background needed for long term positions in Pontiac. Must have the following skills:
- General accounting/accounts payable bookkeeping
- Computer experience
- Strong communication skills

Interested candidates call Elizabeth at 681-1100 for more information
ACRO SERVICE CORP.
Never a Fee

ACCOUNTING DEPARTMENT
of builder/developer has full time opening for an computer literate bright, responsible person having some accounting knowledge. Resumes to: Accounting Manager, Crossland Mortgage Corp., 7380 Meadowridge Circle, W. Bloomfield MI 48322.

ACCOUNTING POSITIONS
Long term assignments with companies in your area. 2.5 years experience in multi-division company in manufacturing setting. Will set up appointments for you to be interviewed at company. Experience in:
- A/P, A/R
- Computerized accounting
- Bookkeeping
- Lotus 1-2-3

Call for your appointment today
528-8454
FUTURE FORCE SERVICES

ACCOUNTS PAYABLE CLERK
Part-time. 20 hrs./wk. $5/hr. Year round position. No benefits. Call Detroit County Day School between 1-4pm. for interview. 646-7717

ACCOUNTS PAYABLE CLERK
Rapidly growing printing company has immediate long term opening for experienced A/P bookkeeper. $6.50/hr. Call Donna at 646-8500
Uniforce Temporary Services

ACCOUNTS PAYABLE CLERK
Headquartered in Auburn Hills, expanding Tractor Supply Automotive Supplier has an immediate opening in their accounts payable Department.
Responsible for processing documentation into accounts payable system, troubleshooting errors. Candidates should possess a minimum of 4 accounting clerk or service 3 years experience in an accounting environment.
Send resume and salary requirements to:
TOYM RITE CORP.
Attention: Human Resources
3955 Pinnacle Court
Auburn Hills, MI 48326

ACCOUNTS RECEIVABLE CLERK
Established manufacturer needs computer capable person with some typing and bookkeeping skills. $16,600, plus benefits. Fee paid. Call 464-0909.
SNELLING PERSONNEL SERVICES

ADMINISTRATIVE ASSISTANT
We are a large local accounting firm looking for an experienced administrative assistant with a minimum of 5 years experience. The qualified candidate must have shorthand, Word Perfect 5.1 & exceptional organization skills. Please send resume to: Administrative Assistant, Box 538,
Observer & Eccentric Newspapers
36251 Schoolcraft Rd.
Livonia MI 48150

504 Help Wanted Office-Clerical

ADMINISTRATIVE ASSISTANT
Regional public accounting firm is seeking an administrative assistant for their Farmington Hills office. Successful candidate should possess a minimum of 2 years experience in WordPerfect 5.1, have basic knowledge of mainframe data entry, be detail oriented and a team player. Past processing experience preferred. Resume should be sent in confidence to: Human Resource Director, Rehmann Robson & Co., 30800 Northwestern Hwy., Suite 220, Farmington Hills, MI 48334. Rehmann Robson & Co is an Affirmative Action/EEO Employer

ADVANCE HUMAN Resource Clerk. Weekend company. Typing 50wpm. WordPerfect, Lotus. Human Resource background helpful. Excellent pay & benefits. Must be 21Yrs. eligible and live in Western Wayne County, excluding Downriver and Detroit residents. EEO. The Wayne County Job Connection. 274-3700

APPLY NOW
- Receptionists/Typists
- Data Entry
- Word Processors

Call now for an appointment.
ADIA
PERSONNEL SERVICES
722-9060 or 382-2342

ADMINISTRATIVE Assistant (career position). Type 85wpm. Accounting background. Good organizational skills, professional presence, people person. Must be detail oriented, knowledge desktop publishing optional but preferred. Forward resumes to: P.O. Box 07427, Detroit MI 48207

AREYOU
- A recent graduate with little experience
- Looking for a career
- Re-entering the job market ---
- Recently displaced ---

With good basic clerical skills. We have work available in the Plymouth-Canton-Livonia area. Never a fee.
CALL US!
PERSONNEL SYSTEMS
ARBOR TEMPORARIES
1785 Ridge Road
Plymouth, 48170
459-1600

ART DIRECTOR - Biz-to-Biz Ad Agency seeks high concept AD for high profile accounts. Min. 4 years, solid production. 644-7680

CUSTOMER SERVICE RECEPTIONIST
($16,000+ Bonus To Start)
- SECRETARIES
- WOOD PROCESSING
- DATA ENTRY

Our clients need temporary professionals to fill a number of exciting jobs. Call for your personal interview:
SPENCER PERSONNEL INC.
559-0110
NEVER A FEE EOE

BIRMINGHAM AREA OFFICE
Seeking an organized individual
Administrative Assistant
P.O. Box 3027
Birmingham, MI 48012-3027

EXECUTIVE BOOKKEEPER
to work closely with owner in a rapidly expanding manufacturing business. Must have excellent phone communications skills along with computer experience in Lotus 123, WordPerfect & basic accounting knowledge. Must pay the right price for the right person. Apply with resume to:
Cortel, Inc.
313-960-1266

BOOKKEEPER/ACCOUNTANT thru Temp Force. Must know Lotus, computer literate, Southfield accounting office. Call after 1pm. 353-4343

BOOKKEEPER - Full Cycle
Experienced with bank reconciliations, G/L, payroll and books thru trial balance for small businesses. Send resume and salary requirements to: Bookkeeper, 28384 Franklin Rd., Southfield, MI 48034.

Full Charge thru financial statement, for Telegraph/12 Mile area accounting firm. Flex-hours available. Public accounting experience preferred.
248-6920

CLAIMS SUPERVISOR - non smoking company has opening for the ability utilize supervisory, customer investigative & technical skills. 5 plus years claims examining experience required. Must possess the ability to direct complex claim investigations and negotiate claim settlements. Salary commensurate & salary requirements to: Claims Supervisor, P.O. Box 300, Southfield, MI 48037

CLERICAL
Distributor in Farmington Hills needs full time reliable person. General office, including some accounting, computer entry, and phone backup. Benefits. Send resume to:
Box 516
Observer & Eccentric Newspapers
36251 Schoolcraft Rd.
Livonia MI 48150

CLERICAL - Immediate position available in our individual experienced in the following areas: payroll and related tax filing, D-base programming, general ledger, WordPerfect 5.1, Lotus 1-2-3. Send resume, with salary requirement, to:
27245 Haggerty Rd., Su. E1, Farmington Hills, MI 48331.

CLERICAL
(Purchasing)
Entry level clerical position available in our corporate headquarters, to assist in supporting our Purchasing Department. Duties include preparing minimum one year general office experience. Duties include processing purchase orders and requisitions, maintaining log of all purchase documents, preparing budgets and maintaining files. Excellent typing (50wpm) & organizational skills required with word processing/CRT experience. Previous experience in purchasing department a definite plus. Includes full benefits package. Please send cover letter & resume to:
PURCHASING ASSISTANT
PO BOX 2227
SOUTHFIELD, MI 48037

CLERK II/BUYER ASSISTANT
A Hotel based commercial firm is seeking applicants for a Clerk II/Buyer Assistant. Must type 60wpm. Send resume and salary history to:
Sue Crosby
Personnel Manager,
Clover Commercial Industries, Inc.
P.O. Box 40, Novi, MI 48376
An Equal Opportunity Employer

CLERICAL - immediate full time receptionist needed to work in an account located in the Livonia area, individual must have
- Typing 50wpm
- Phone experience
- Verbal & written communication skills.

Starting wage $5.75/hr. Will train. Apply at Metro Detroit Staffing, 30 W. Mile, Southfield MI 355-0500 or 8230 S. Sheldon, Plymouth 459-1920 or 32841 Ryan Rd. Warren 751-1000

CLERICAL
Entry level clerical position in support of a quality assurance/test order program. Duties include preparing test forms, reviewing & evaluating test results, processing inspection letters & maintaining detailed computer & written records. Excellent typing (50wpm) & communication skills required along with word processing/CRT experience. Minimum 1 year experience assisting a technical & customer service work. Knowledge of flow charts and basic D-base. Strong hardworker with a team attitude to be able to set priorities & meet deadlines. Includes full benefits package. Please send cover letter & resume to:
TEST ORDER CLERICAL
P.O. BOX 2227
SOUTHFIELD, MI. 48037

CLERICAL - immediate, full time receptionist needed to work in an account located in the Livonia area, individual must have
- Typing 50wpm
- Phone experience
- Verbal & written communication skills.

Starting wage $5.75/hr. Will train. Apply at Metro Staffing, 30 Mile, Southfield MI 355-0500 or 8230 S. Sheldon, Plymouth 459-1920 or 32841 Ryan Rd. Warren 751-1000

CLERICAL PART TIME position for national company. Office located in Southfield. Call for interview, Monday 351-8800
An Equal Opportunity Employer

CLERICAL - part time. Receptionist/Greeter/Clerical 2-3 yrs clerical experience, WordPerfect 5.0 experience preferred. Hours Mon-Fri, 20-25 hrs per week in Wayne. Send resume with salary requirements to: Clerical, 3720 S. Venoy, Wayne, MI 48184

CLERICAL POSITION AVAILABLE
Small Farmington Hills office. Must have experience with spread sheet & WordPerfect programs. Hours 10am-2pm. Send resume to: 27245 Haggerty Rd., Suite E1, Farmington Hills, MI 48331

CLERICAL/SECRETARY
Part time, 25 hours per week. $8.25 per hour. Knowledge in Lotus PW, or similar software. Possible full time in 6 months. Applications due Nov. 16. Mail resume & references to: Human Resources Service, Attn: Manager, 300 Davis St., Belleville, MI 48111

CLERICAL SUPPORT
Detroit firm has immediate opening in busy administrative office. We are searching for a motivated individual who can work under minimal supervisure and with little supervision. Ideal candidate will have 3 years clerical position and have previous data entry experience. Please apply to:
Clerical Support
P. O. Box 779
Detroit, MI 48231

CLERICAL
With Lotus background
38200 Grand River, Rm. 206
Farmington, MI
722-8011

CLERICAL/SS AN HOUR
Troy company needs organized individual with phone & typing skills. Mon-Fri, 12-5.
555-0400

CLERKS
We need clerks with experience at all levels for:
- ACCOUNTS PAYABLE
- ACCOUNTS RECEIVABLE
- PAYROLL
- GENERAL OFFICE
- DATA ENTRY

CALL TODAY!
354-2410
ACCOUNTANTS ONE

CLERK/TYPIST
fast paced office, accuracy a must, self motivated person.
637-0900

CNA - MUST BE CERTIFIED
to work in long term care, full or part time, 7-3 shift. Apply Mondays thru Fridays
Center, Royal Oak. 288-6610

COLLECTOR
Full time position needed for service industry company. Collection experience preferred. Send resume to: ITAS-FB, P.O. Box 9047, Walled Lake, MI 48390

SOUTHFIELD insurance agency needs experienced customer service rep. in the property lines business. Must have excellent phone communications skills along with computer experience in Lotus 123, WordPerfect & basic accounting knowledge. Must pay the right price for the right person. Apply with resume to:
Cortel, Inc.
313-960-1266

COMPUTER ENTRY
Attention to detail and flexibility are the qualifications needed to perform this health insurance firm. $7.50/hr. to start. Call Dana at 646-8500
Uniforce Temporary Services

COMPUTER & Light bookkeeping for apartment complex. Hours: 8am-6pm. Benefits. Ask for Manager. 559-1110

CUSTOMER ASSISTANT PROJECT
45 NEEDED FOR LONG-TERM
Excellent phone skills & familiarity with computer keyboard. Flexible shifts including midnights & weekends.
Paid training starts 11/23/92. Mon-Fri, 40 hrs. for 6 wks.
$6.25 AN HR.
Apply at:
COMMUNITY HOUSE
301 E. Fourth St.
Rochester, MI.
(N. off University in the Village Mall Area).
Bring drivers license/state ID & social security card/birth certificate & resume.
Nov. 10 & 11, 9am-6pm.
OLSTEN
583-3232
EOE M/F/H/D NO FEE

CUSTOMER RECEPTIONIST
Major healthcare corporation needs your computerized board experience and energetic personality. To $7.50/hr. Call Rene at 473-2933
Uniforce Temporary Services

CUSTOMER SERVICE REP - entry level position available in Southfield company. Must have good organizational skills & a pleasant phone manner. Send resume to: CSR, P.O. Box 300, Southfield, MI 48037.

CUSTOMER SERVICE/Clerical position in a small non-smoking professional office. Part time, 25 hrs., 1-5pm. WordPerfect 5.1 experience mandatory. Professional courtesy & image required. Send resume to: Great Lakes Consulting, 1816 N. Telegraph Rd., Dearborn, 48128

CUSTOMER SERVICE RECEPTIONIST
($16,000+
Bonus To Start)
THE POSITION. Enthusiastic, business-like Customer Service Representative (with the ability to handle busy multi-line telephone system).
THE CANDIDATE: Our fast pace office environment requires a self starter, organized, detail-oriented person with good typing, math & grammar skills; computer experience desirable. Permanent, 30-35 hours per week. Send resume to:
Personnel Dept. 6221 Commerce Dr., Westland, MI 48185

GENERAL OFFICE
Part time, half days, Mon.-Fri. Seeking self starter with good communication skills. Must have experience in typing (50wpm), filing, light accounting (or good math aptitude), WordPerfect 5.1 or PC experience would be a plus. Calls will be taken Mon. only between 7:30am & 4:00pm or send resume or letter to:
H.I. YOUR COUNTRY
175 W. Big Beaver Rd.
Suite 1614
Troy, MI 48084
Attn: Ms. Hardman
An Equal Opportunity Employer

KEYDISC/KEYPUNCH experienced data entry operators. Day/afternoon shifts. Full or steady part time work. Ms. Hardman. 581-5151

LAW OFFICE
BUSINESS MANAGER
Small, established law firm seeks manager with minimum 10-years clerical, computer and personnel experience to oversee the delegated office business activities. Bachelor's degree with a major or concentration in finance, preferred. Ideal for part-time or recently retired person. Currently uses LAWS software. Competitive salary. For confidential consideration, please submit your resume with salary requirements to:
Vicko, Lane, Payne & Broder
30 100 Telegraph, Suite 205
Bingham Farms, MI 48025
Please, no phone calls!

LEGAL SECRETARY
Degree (ABA approved) 2 - years experience. Real estate & litigation required. Benefits. Arthur Thomas, Suite 300, Town Center, Suite 2333, Southfield 48075. Call. 355-4140

LEGAL SECRETARY - 4 yrs. minimum litigation exp. Law firm Livonia Hills quality plush firm. Wordperfect. $28,000 plus benefits. Excellent salary, full benefits. 626-5000

LEGAL SECRETARY, part-time for Southfield law firm. No fault experience & WordPerfect necessary.
Call 293-2600

LEGAL SECRETARY for well established mid sized defense firm in Farmington Hills. 2-4 years experience, 70 wpm. 476-6900

LEGAL SECRETARY
Plaintiff firm located in downtown Birmingham, benefits, experienced preferred.
Call 258-6262

LEGAL SECRETARY needed Southfield family law firm, 2-4 years experience, salary negotiable. Please contact Mr. Hoffman 313-357-4888

LEGAL SECRETARY WANTED
Job share arrangement available. 2 attorney, 1 secretary office. Pleasant surroundings, good word processing needed. Call 10-3. 642-0971

LEGAL SECRETARY
for Southfield firm, minimum 1-3 yrs. experience. Will be working for busy commercial litigation attorneys. Must know WordPerfect. Salary commensurate with experience.
Call
355-4141

LEGAL SECRETARY
LONG TERM ASSIGNMENT
We are seeking 3 candidates with litigation experience (1-3 yrs.) for long term/permanent assignments. $12-$14/hr. Call Sarah Smith at Thomas Executive Search, 3000 Town Center, Suite 2333, Southfield 48075.
355-4140

LEGAL SECRETARY
$23,000 FEE PAID
We are seeking two strong legal secretaries with litigation experience (litigation/real estate) for Michigan firms. Salary to $26,000. Resume to: Arthur Thomas Executive Search, 3000 Town Center, Suite 2333, Southfield 48075. 355-4140

LEGAL SECRETARY
$22,000 FEE PAID
Top firm offers excellent career opportunity for new graduate with 1 year experience. Super benefits and advancement. Call Sarah Smith. FAX resume to 649-3526
SNELLING PERSONNEL SERVICES OF TROY

LEGAL SECRETARY - entry level for downtown law firm specializing in Debtor-Creditor law, including bankruptcy. Minimum of 2-3 yrs. office experience preferred. Word processing experience. Dictaphone experience preferred. Salary commensurate with experience. Excellent health & life insurance offered. Send resume, including salary point and age achieved during practice of law. Reply to: Box 1766, Detroit, MI 48226

LEGAL SECRETARY
CLARK, KLEIN & BEAUMONT, with offices in Bloomfield Hills and Detroit, is seeking applicants for Legal Secretarial positions. Candidates should have a minimum of two years of legal experience, and be familiar with Word Perfect.
Forward resumes including salary history to:
CLARK, KLEIN & BEAUMONT
1600 First Federal Bldg.
Detroit, MI 48226
Attn: MFH

LEGAL SECRETARY, $25,000
3 yrs. medical malpractice experience. Prominent Oakland County firm. 35 hours. Excellent benefits.

LEGAL SECRETARY, $25,000
Defense litigation experience. Interesting cases, excellent benefits, firm. Good raises, benefits.

PARALEGAL, $25,000
Medical malpractice experience, pleasant suburban firm. Outstanding opportunity.
SNELLING PERSONNEL SERVICES

LEGAL SECRETARIES
Immediate need in Southfield, Livonia, Farmington areas for experienced Legal Secretaries with strong & excellent word processing, writing & transcription skills.
Resume required.
Call for personal interview
OLSTEN
Temporary Services
Southfield. 354-0555
Livonia. 525-1244
EOE M/F/H/V NO FEE

MAIL ASSISTANT for lawfirm, Opening, filing, sorting & reaching mail to hard files. Computer user friendly. High volume fast paced, starter good attitude. Full time. $5. Benefits negotiable.
Call V7
645-2440

MARKETING SECRETARY
Interesting marketing company seeks experienced candidates/Hours negotiable. Salary negotiable. Fax to 810.00/fax Call Sarah 357-0036
Uniforce Temporary Services

MEDICAL RECEPTIONIST - able to do typing, filing and office procedures. Please send resume: P.O. Box 1094, Garden City, MI 48135
1094

MESSENGER/GENERAL OFFICE
Wanted for Farmington Hills law firm. Light typing, errands/other duties as assigned. Must have reliable transportation, mileage reimbursed. Please call
851-8000

OFFICE ASSISTANT needed for Farmington Hills office. Must have experience with typing, invoicing, & phones. Allan Rose 477-1540

OFFICE CLERICAL - part/full time. Strong phone skills, light typing, Farmington hours. 33640 Middlebelt Road, Wayne. 326-6400

OFFICE HELP WANTED
some clerical experience needed. N. Radford Towing, call between 9am-4pm
533-1303

504 Help Wanted Office-Clerical

DISPATCHER
needed for long term assignment in Farmington Hills. If you possess an excellent phone & customer service skills, we want talk to you.
Call for more information.
Temporary Resources
West Side 737-1711

$ EARN HOLIDAY CASH $
Immediate clerical jobs in all locations. If you have any of the following skills call for an interview:
WORD PROCESSORS
RECEPTIONISTS/DATA ENTRY
DATA ENTRY (M & M shifts)
FILE CLERKS
TELEMARKETERS/SALES
We offer Top Pay, Holiday Pay, Bonuses, Temp-Med Insurance.
SNELLING
TEMPORARIES
NEVER A FEE
LIVONIA, 464-2100
SOUTHFIELD, 352-1300
AUBURN HILLS, 373-7500

DISPATCH SERVICE
Requires professional phone skills and computer entry experience for busy Northwestern Trucking firm. Knowledge of Metro area helpful. Non-smoking environment. Contact Lori Sims at (313) 478-0005.

ESTABLISHED, growth-oriented company looking to fill two full-time positions. Ideal candidate for an entry level Accounting Clerk with computer skills and or 2nd year accounting student. The second position is for a Receptionist/Data Entry clerk. Individuals should be aggressive team player with a desire to extend. Send resume to: Department 2D, P.O. Box 1795, Troy, MI 48099

EXECUTIVE ASSISTANT
Assist & support executive team in international sporting good company. High school diploma required, college degree preferred. Must have excellent working knowledge of Microsoft Word, Lotus and other programs. Experienced in project management. Must possess marketing & marketing communications skills. Ideal candidate will be an enthusiastic, problem solver with ability to prioritize assignments, identify problems, and follow through w/so/follows in businesslike manner. Must have the of the ptyper to track and enforce accountability of notes to completion of projects. Attitude for math. Mature. Low-maintenance character, definitely a team player. Must be straightforwa-d with ability to communicate in frank and open manner. Self-starter. Working hours for this position are from 6:30am until the job is finished. Salary commensurate with experience and proj-ects are not completed during normal business hours. Contact Human Resources
Kirschner, Hutton, Perlin, P.C.
30200 Telegraph, Suite 210
Bingham Farms, MI 48025
ATTN: Gerald Kirschner, C.P.A.

FILING - immediate full time, part time & full time available. Must have 1 year experience & accurate & important. Will train. 758-4400

FLEXIBLE PART TIME Secretary, 25-30 hrs per week. WordPerfect office. Typing, computer experience. Call Jeanette at 855-0600

FITNESS USA HEALTH SPAS
7091 Orchard Lake Road, Suite 300
(between 14 & 15 Mile Road)
Farmington

DATA ENTRY
• All Shifts
• Full-Time/Part-Time
Seeking individuals for long term assignments. Some positions could be long term.
Call Today
WOLVERINE
STAFFING
Southfield, 358-4270
Troy, 879-9070

DATA ENTRY & CLERICAL
Two full time positions available if you are friendly, enthusiastic and have a good telephone voice. Resume must be received by Nov. 13: 24100 Southfield Rd. Su. 200, Southfield, MI 48075. Attn: Kimberley Seely. Or call
443-1890

DATA ENTRY
Farmington Hills corporation has openings for 3,500 mainframe keypokes. Payroll a plus. $6.50/hr.
Call Donna at
473-2933
Uniforce Temporary Services

DATA ENTRY
Immediate permanent positions in major corporation located in your office experience. Flexible hours. Opportunity for advancement.
Diversified Recruiters Co.
344-6700 FAX 344-6704

DATA ENTRY
International Firm needs your 10,000 keystrokes and attention to detail. $7.50/hr. Call Dana 397-0644
Uniforce Temporary Services

DATA ENTRY
OPERATORS
WORD PROCESSORS
Needed immediately for both 1st and 2nd shifts. Light clerical, temporary work in rapidly expanding west suburban video cassette company. Ideal candidates are dependable, have good typing/computer skills. Pleasant, non-smoking office. $7.00/hr. Write to: P.O.B. 5820 Lilley Rd. n/s, Canton, MI 48187

GENERAL OFFICE
Very busy office looking for individuals to run copies. All 3 shifts available, long and short term assignments. Client located in Troy.
CALL FOR A
PERSONAL INTERVIEW
SPENCER
PERSONNEL INC.
559-0110
NEVER A FEE EOE

IMMEDIATE OPENINGS (9 mile & Haggerty). Farmington Hills publishing company seeks experienced 1 - 2 years system operator to work with IBM AS400 Midrange and System 36 with communications. Part-time/evenings 12:00 noon - 9:00 p.m. (flexible). Strong work environment, & benefits. Send resume with salary requirements to: Tina, 21800 Haggerty Rd., Suite 300, Northville, MI 48167

JOBS, JOBS, JOBS!
Excellent long term staffing opportunities in Southfield & Livonia. Day & Afternoon shifts available.
If you have:
• Data Entry skills
• Data Entry 10 key, 9,000 + KSPH
• Clerical/Mail Sorting
• Light Typing in a Finance Dept.

Call our office immediately for an interview.
NORRELL SERVICES
An Equal Opportunity Employer

LEGAL
Major production firm seeks legal secretary with minimum 2 years litigation. Excellent benefits and opportunity for advancement.
Diversified Recruiters Co.
344-6700 FAX 344-6704

504 Help Wanted Office-Clerical

LEGAL SECRETARY
$22,000 FEE PAID
Top firm offers excellent career opportunity for new graduate with 1 year experience. Super benefits and advancement. Call Sarah Smith. FAX resume to 649-3526
SNELLING PERSONNEL SERVICES OF TROY

LEGAL SECRETARY - entry level for downtown law firm specializing in Debtor-Creditor law, including bankruptcy. Minimum of 2-3 yrs. office experience preferred. Word processing experience. Dictaphone experience preferred. Salary commensurate with experience. Excellent health & life insurance offered. Send resume, including salary point and age achieved during practice of law. Reply to: Box 1766, Detroit, MI 48226

LEGAL SECRETARY
CLARK, KLEIN & BEAUMONT, with offices in Bloomfield Hills and Detroit is seeking applicants for Legal Secretarial positions. Candidates should have a minimum of two years of legal experience, and be familiar with Word Perfect.
Forward resumes including salary history to:
CLARK, KLEIN & BEAUMONT
1600 First Federal Bldg.
Detroit, MI 48226
Attn: MFH

LEGAL SECRETARY, $25,000
3 yrs. medical malpractice experience. Prominent Oakland County firm. 35 hours. Excellent benefits.

LEGAL SECRETARY, $25,000
Defense litigation experience. Interesting cases, excellent benefits, firm. Good raises, benefits.

PARALEGAL, $25,000
Medical malpractice experience, pleasant suburban firm. Outstanding opportunity.
SNELLING PERSONNEL SERVICES

LEGAL SECRETARIES
Immediate need in Southfield, Livonia, Farmington areas for experienced Legal Secretaries with strong & excellent word processing, writing & transcription skills.
Resume required.
Call for personal interview
OLSTEN
Temporary Services
Southfield. 354-0555
Livonia. 525-1244
EOE M/F/H/V NO FEE

MAIL ASSISTANT for lawfirm, Opening, filing, sorting & reaching mail to hard files. Computer user friendly. High volume fast paced, starter good attitude. Full time. $5. Benefits negotiable.
Call V7
645-2440

MARKETING SECRETARY
Interesting marketing company seeks experienced candidates/Hours negotiable. Salary negotiable. Fax to 810.00/fax Call Sarah 357-0036
Uniforce Temporary Services

MEDICAL RECEPTIONIST - able to do typing, filing and office procedures. Please send resume: P.O. Box 1094, Garden City, MI 48135
1094

MESSENGER/GENERAL OFFICE
Wanted for Farmington Hills law firm. Light typing, errands/other duties as assigned. Must have reliable transportation, mileage reimbursed. Please call
851-8000

OFFICE ASSISTANT needed for Farmington Hills office. Must have experience with typing, invoicing, & phones. Allan Rose 477-1540

OFFICE CLERICAL - part/full time. Strong phone skills, light typing, Farmington hours. 33640 Middlebelt Road, Wayne. 326-6400

OFFICE HELP WANTED
some clerical experience needed. N. Radford Towing, call between 9am-4pm
533-1303

OFFICE MANAGER, part-time for Bloomfield & Farmington Hills office & Lotus knowledge necessary. Basic accounting skills required. Real Estate knowledge an extra plus. $6 to start.
(313) 453-3331

MARKET RESEARCH Assistant for Farmington Hills computer company. Duties performing phone surveys & other important marketing tasks. We are looking for a creative person with a friendly & mature phone voice. Experience preferred. Excellent pay. 20 hrs. per wk. Flexibe hrs.
553-8250, ext. 217

NATIONAL LEASING company seeking energetic, hardworking individual for sales position. Processing and general clerical duties. Salary commensurate with experience. P.O. Box 9068, Farmington Hills, MI 48333-9068

OFFICE MANAGER - Experienced Prefer Occupancy Specialist with strong people skills, knowledge of paper skills, for HUD, Section 8 Senior Building in NW suburb. Excellent benefits and salary. P.O. Box 530934, Livonia, MI 48153-0934.

OFFICE MANAGER to $25,000. Full time, Benefits. 1 person sales office. Type 40wpm. Light bookkeeping. Customer contact. Ferndale.
Call 541-0388

Steven J. Greene Personnel

OFFICE MANAGER
Property management company seeks individual to fill immediate opening for bookkeeper. Ideal candidate has strong secretarial & organizational skills. Lotus 1,2,3, WP experience & excellent interpersonal skills. Will be responsible for bookkeeping, customer relations & computer related tasks. Please submit resume & salary requirements to: Office Manager, 26690 Telegraph Rd., Southfield, Box 574

ORDER DESK - inside sales, Farmington Hills manufacturer - for well established company. Must have excellent office, phone & computer skills. Ability to communicate with public, recent experience in order processing, billing, collections, paid vacations & holidays, salary commensurate with experience. Call Mon. thru Thurs. 9-3. 473-9305

PARALEGAL ASSISTANT position available. Bloomfield law firm seeks heavy phone experience. Professional appearance a must. Non-smoking office. Call today. 540-9620

RECEPTIONIST
For small family office, pleas

MAKE PLACES

506 Help Wanted Sales

RETAIL MANAGEMENT/SALES
Position, downtown Birmingham.
Experience required.
Please FAX resume: (313) 258-5737

RETAIL - Somerset Collection. Elegant costume jewelry chain. Manager, Assistant Manager, and full & part time Sales Growth. 649-8811

$50-$250 + /DAY
PART TIME/FULL TIME
Great chance for Christmas cash and beyond- ideal for homemakers, college students and salespeople. Make your own hours. Simple 3 month on-site in-person presentation. Not MLM. Immediate training. 348-2867

SALES CLERK EXPERIENCED
Good salary plus commission. Apply at Sana Furs, 12 Oaks Mall, Fairlane Mall or Livonia Mall.

SALES - NEW CAREER 1992
$700 -$2000/WK
National company seeks goal oriented people to handle local retail/fund raising accounts with music & video products. Weekly re-orders - bonuses. Rapid advancement. Call immediately
818-783-8347 or local 222-1505

SALES - PART TIME
Hourly plus commission. President Tuxedo, Farmington Hills. Call JB 855-0488

SALES REPRESENTATIVE
National records management firm seeking enthusiastic, creative person. Must be motivated and a proven sales performer. Compensation commensurate with background and performance.
Resumes to:
D. Ozerinties
379 Executive Dr
Troy, MI 48083

SALES REPRESENTIVE
INFORMATION SERVICES

Land title database corporation. Servicing professional companies in tri-county area seeks aggressive marketing person to expand business.
• 2-3 years successful sales experience
• Excellent new business and account development skills
• Entrepreneurial attitude
• Knowledge of land title business a plus.
Opportunity to grow with successful corporation. Please forward resume salary to: Datatrace Information Services, 48 S. Gratiot, Mt. Clemens, Mi., 48043-2313
Equal Opportunity Employer M/F/H

SEARS LIVONIA OUTLET
PART-TIME SALARIED SALES

Positions available in our appliance & furniture departments. Flexible hours. Experience preferred. Applications being taken Monday thru Friday 11am-6pm
SEARS OUTLET
12001 SEARS AVE
LIVONIA
422-5700

SIGN SALES

Earn up to $1000 per wk placing sign rentals NEW! Leads are already overnite off each for 3-4 yrs. If you can solicit & want to join a business & manage repeat ... we need you. Company ... Call Mr. Kaplan, Director Marketing ... 922-6000

STEELCASE Dealership seeking marketing representative with experience in contract furniture industry. Applicants should be bright, articulate, self-motivated, strong communication, benefits. Resumes in confidence to: M&S Contract Group, PO Box 447, Mt Clemens, Mi. 48046

Store in SOMERSET COLLECTION in Troy located for ASSISTANT MANAGER. Must have retail apparel management experience & good references. Send resume to: A.M., 24540 Hathaway, Farmington Hills, MI. 48335

TELEMARKETERS NEEDED
for new utility program. Excellent compensation. Please call after 6 PM for more information. 464-0424

TELEMARKETERS
Experience preferred. Day & evening shifts available. Base + commission - daily incentives. Livonia
537-8408

TELEMARKETERS
HOMEMAKERS
RETIREES & STUDENTS
We are now hiring 10 qualified mature individuals with good communication skills to make friendly calls on behalf of well known, non-profit organizations. Come work with us in our Southfield office. Convenient working hours, Mon.-Fri. 6:30-9:30pm, 2 Saturdays from 9am-1pm. We offer:
• $5.00 to start
• Paid Training
• Bonus Plan
• Vacation benefits
• Scheduled Raises
• Profit Sharing Plan
• Health Insurance available
For immediate interview call Joan Orr between 9-11am. 350-2382

TELEMARKETING
Exciting New Field!
Modern Troy Office. Flexible schedule: 30-40 hrs per wk $6-$8 an hr. Based upon experience & ability. Working plus incentives. Ask for Gary Sturm 313 589-2950

TELEMARKETING/INSIDE SALES
Position available with national leasing company. Provides customer service skills required. Marketing experience helpful but not necessary. Please send resume to M.L., P O. Box 5968, Farmington Hills, MI 48333-9066.

TELEMARKETING
For VFW home insurance. Excellent pay. Flexible hours. Will train.
332-0440 or 442-4873

UNITED HEALTH SPA
In Livonia Mall/Management Trainee program available 646-8505

100 PEOPLE - to lose weight now. We will power breakfast. 100% natural. 100% guaranteed. Just patented. New. 303-979-9292

507 Help Wanted Part Time

NEED EXTRA MONEY?
Part-Time phone work available Evenings, Mon thru Thurs. 5-9pm. Sat, 10am-2pm. Excellent Wages. Will train the right people.
CALL: 476-7355

OFFICE CLEANING
Plymouth township area Mon thru Fri. 5:30-8:30pm. $6 per hour. Great for homemaker.
981-3541

PROMOTER
We have an excellent opportunity for you to put your enthusiastic and energetic personality to work. Promote our products in National retail store weekends and evenings. Salary plus bonus Several mats
CALL
Call PATTY or ALLEN
1-800-765-2673

OFFICE HELP - shipping & receiving, sales, 12-20 hours, flexible. Redford area. Contact Jean
534-0071

RAPID GROWING firm looking for motivated, aggressive, reliable individuals for merchandising, representation, include resets, display set-ups & inventories in major grocery stores. All territories available. Send resume to: Food Rep. 1845 Brinston, Troy, MI 48083

SNOW PLOWING
With own truck or drivers only want. Call after 6pm. Farmington, Livonia, Detroit. Call Dave evenings 474-1495

TEACHER - Afternoon part time for Bloomfield Community House Early Childhood Center in Birmingham, early mornings. 644-6154

TELEMARKETING

See ad under telemarketing in the General section or call us after 6:00 p.m., Livonia 427-3974

TROY OFFICE looking for morning Secretary. Computer skills required. Fax resume to 689-2600 attn: Pam

VETERINARY HOSPITAL
Opening for Doctors assistant 18 or over. Mon-Fri 7-11. 3pm-6pm Sat. 8am-3pm. After 2pm call 349-8505

WATER METER READER
Accepting applications for a part time water meter reader. Applicants must have good driving record and be able to walk long distances. Apply in person at the Village Municipal Building, 18500 W. 3 Mile Rd. or send resume to: Patrick Sullivan, Village Clerk. Beverly Hills, MI 48025.

WORD PROCESSORS - Both day & afternoon shifts. Must know Macintosh Microsoft Word. Knowledge of Delta Graph & MacPlus is a plus. Good typing speed. National marketing research firm located in Troy. Call Helen 643-6699

508 Help Wanted Domestic

ADORABLE 3 month boy needs loving, full time care. Mon thru Fri. in Farmington Hills area. Call 647-9311

BABYSITTER - an excellent opportunity. Infant care. References. Live home. Salary negotiable. 879-8750

BABYSITTER - experienced. In our W. Bloomfield home for active 2 yr. old boy. Mon-Fri. days. Sept. every other week. Light housekeeping. 661-0500

BABYSITTER
Flexible evenings. Oak Park area. Must have own transportation.
968-8204

BABYSITTER - In my Bloomfield Hills home 3 days/week and housekeeper 1 day/week. Light housework. $5 an hour. 737-6951

BABYSITTER NEEDED
Mature, afternoon shift, 2 children. $125 per week. Westland area.
525-8967

BABYSITTER NEEDED in my Livonia home. 7AM-3:30PM. Mon-Fri. $160 weekly, 2 boys 2 & 5.
After 6PM 421-9245. Days 454-6830

BABYSITTER NEEDED in my Redford home. Part time days. $3 per hour
531-5314

BLOOMFIELD TWP. couple needs mature experienced person to general housekeeping. 2 days per week. Call after 6pm. 682-7101

CANTON - Dependable worker to care for 1 yr. old girl in our home. Mon-Fri. 7:30-3:30. 459-7300

CANTON MOTHER seeking full time toddler in my home, 3 days per week (Mon-Wed-Fri) 9am-4pm. Must have references. 981-5663

LIVE-IN OR OUT NANNY - 2 children, excellent pay & living area. W. Bloomfield. Excellent benefits. Well-schooled. Leave message. 855-5126

MORNING CARE for 5 & 6 yr. old boys to help get off to school. Must be dependable, Farmington Hills - 10 Mile. Haggerty area. 788-1624

NANNY - Experienced, non-smoker with current references to care for infant in Plymouth home. Full time, flexible, salary negotiable. Call after 353-2700 and ask for Jill.

NANNY/HOUSEKEEPER
Care for 2 children ages 6 & 9 in our Rochester Hills home. Must have own transportation. Flexible hours, references required. 652-4666

NANNYS & HOUSEKEEPERS
Experienced required. Good salary and benefits. All areas.
NANNY NETWORK 739-2100

NANNY- toddler & infant, 7:30am-3:30pm, Mon, Tues, Wed. Experienced, non-smoker, pleasant home, Southfield. Call after 4pm 358-5466

RELIABLE, LIVING Person with experience to babysit in our Farmington Hills home. Call after 5
471-6912

SITTER - Evenings & weekends. 2 small children, school transportation, own transportation. Flexible hours. References required. 532-0689

WIDOW seeks live-in housekeeper/companion. Non-smoker must like Middle-aged female preferred.
313-623-7646

WOMAN to assist elderly lady in Farmington Hills with cooking & driving. Must be honest, dependable & neat. 363-4082

509 Help Wanted Couples

APT. MANAGER
COUPLE
Rewarding apt. management opportunity - ideal for suburban but experienced couple. Must have dynamic personality & maintenance experience. Good salary, apt & benefits
248-557-1363

CARETAKER COUPLE
Needed for beautiful Farmington Apartment complex. Salary + apartment & utility allowance. Apply in person 9am-4pm weekdays. 35-16 Grand River, Farmington.

APARTMENT COMMUNITY in Plymouth looking for experienced caretaker Couple. Maintenance apartment maintenance and cleaning.

COUPLE FOR MANAGER position. 38 unit apartment complex in Southfield. No experience necessary, duties, no repair work. 443-5746

COUPLES NEED FRIENDS - Income office 6 weeks to 12 yrs of age. Certified Teachers. Part time & full time programs. Located in Livonia 525-3767

CHILD CARE sister team (both mothers & art teachers). Have openings in licensed Royal Oak day care home. Reasonable rates. 589-3696

CHILD CARE
7 Mile/Farmington area.
Openings for all ages. All shifts.
Call: 473-0147

CHILD DAY CARE in my W. Bloomfield home. Small numbers, loving, activities, hot meals. Licensed, experienced. Haggerty & Maple Leslie. 788-0255

EARLY BIRD HOME
Licensed Childcare. 6am-6pm. Mon-Fri. Where I-75 & 696 intersect. 244-7497

LICENSED DAYCARE - Redford area. Full time openings for toddlers. Hot meals & snacks. Excellent references. 421-0397

NOW OPENED
Licensed home daycare in Redford offering TLC. Call for appointment.
255-2367

PEGGY'S Day Care & Preschool has an opening for a toddler over 18 mos. Loving individual care. Licensed. 14 Mile/Crooks. 435-2023

516 Elderly Care & Assistance

HOME HEALTH CARE
Aides/nurses qualified to care for your loved ones at home
• BASIC CARE
• COMPANIONSHIP
• PROFESSIONAL NURSING CARE
• COMPETENT CARE
Trained & courteous personnel available 24 hours a day.
RELIABLE NURSES, INC.
Call Chris 476-5656

LOVING private room for ambulatory senior. Nice family home, 24 hour supervision. Private pay. Livonia. 532-3366

A Caring Person
to care for
NURSE AIDES
HOMEMAKERS - LIVE-INS
• Basic homecare
• Terminal patient care
• Disabled person assistance
• Disease care
• Companionship & domestic
• Transportation
Trained, courteous personnel. Bonded & insured. Available 24 hours a day, 7 days a week, all areas.
476-9091
Farmington Hills
855-9551
Troy
740-9050
Troy
EXCELLACARE, INC.

518 Education & Instruction

CERTIFIED TEACHER
will tutor students
of any age any subject.
826-6434

NO COST
TRAINING
JOB PLACEMENT
ASSISTANCE
• Computer Operator
• Administrative Specialist
for Oakland County residents excluding Pontiac area who are unemployed or underemployed, on assistance, ADC, or limited income Training in Southfield location. Sponsored by Oakland County P.I.C. No cost to eligible applicants. Equal Opportunity Agency.
For information call:
Ms. James 585-9203
CALL NOW CLASSES
STARTING VERY SOON!
Dorsey
Business Schools

TUTOR - ALL SUBJECTS
experienced elementary school teacher - K-8. Masters in math
542-0017

TUTORING - elementary teacher will tutor in your home. Specializing in math, science & reading. Call Michelle 478-1349

605 Adoption

SECURE FAMILY - offers love, opportunity. Let's help each other. Pets talk. Call collect, 662-0353

608 Transportation & Travel

DRIVER: Drive car from Detroit suburbs to Boca Raton, Florida, week of Nov. 23-29. Need car to use for errands. Call Ann 313-642-4231

1-96 & Merriman. Warm & caring adult-type wheelchairs full or part time child. Mon-Fri. Experienced, references. Sue 427-5929

LIVE-IN COMPANION, Nurse Aide experienced for sick or elderly. Full or part time or weekends. Good references & transportation. 382-3890

LIVONIA MOTHER of 1 will provide quality daycare for your toddler. Non-smoking environment. Meals included. 421-3842

LOVING MOTHER wishes to sit your child. Westland area. N of Ford, W of Newburgh. Lunch, snacks & good references. 721-0966

LOVING MOTHER to care for your toddler child, full time or part time. Non-smoker. Westland area 722-4727

MOTHER OF 1 wishes to care for infant in her home. Caring, non smoking environment. Rochester Hills area.

NANA WILL CARE
FOR YOUR CHILD
Many references. 464-0561

NANNY EXPERIENCED available to care for your child in your home. Full time. Farmington Heights area preferred. Connie 526-1497

NURSES AIDE - ELDERLY CARE
Experience & References
Call Chris 476-5656

NURSES AIDE - 28 yrs. experience, excellent references, dependable care in your home or private duty nursing home, days only. Call Janie Cooper 313-937-3080

RELAX AT work while we watch your children. Flexible hrs., reasonable rates. Meals, TLC activities. Farmington/Novi area. 478-2645

SPECIAL COMPANION care & homemaker for adults & older. Errands & light housekeeping. Call Vera 246-4900 Beeper 599-7437

THE BEST CLEANING service in town. Houses, apts., condos, offices & after party cleaning services. Call Marina 473-0649

513 Situations Wanted Male

CARPENTER needs work. 25 years experience in residential maintenance. References. Reasonable rates for reasonable people. For personal interview, Larry 357-3718

RETIRED POLICE OFFICER with 32 yrs. experience including 10 yrs. of investigative experience, excellent in all situations including dealing with people. Seeking part time position. Salary negotiable. Call 981-2991 Ask for Mike

511 Entertainment

ALL ABOARD...DJ EXPRESS
A PROFESSIONAL DJ SHOW
WEDDINGS, PARTIES, ETC.
Call Paul anytime: 960-0003

CATS DJ
Available now!
313-937-8862

K.C. PRproductions
★ Nothing but the best.
Wedding specialists
Karaoke & DJ's. 352-4462

MUSIC TO YOUR EARS
Professional Disc Jockey and video service. Karaoke. For all occasions. Call Dave, 669-5844

RENT A SANTA
November 29 thru December 23
Call to set Santa's arrival date.
416-1640

SANTA
For your special home visit, corporate or neighborhood gathering. Reasonable rates. Call Larry: 489-0236

512 Situations Wanted Female

AFFORDABLE
Cleaning services
Residential or business
Bonded & insured 425-5104

AFFORDABLE... Personalized, housecleaning. Experienced. Reliable. Plymouth/Canton/Northville/Livonia area. Please call 455-4547

BABYSITTER, loving mom, wishes to care for your child. Experienced, excellent references. 100% dependability. Food/transport. 427-9749

BABYSITTING - WE will do for you. Good environment, clean home. Mature, reliable, reasonable. Newborns & up. Livonia 424-1681

CLEANING
experienced, honest, responsible woman. References upon request. Call 476-7944

DAY CARE - LOVING, reliable, educational & safe for your child. Dearborn Hts (Ford Rd./Beech Daly) Full/part time. References. 565-7146

DAYCARE, Mon-Fri. All ages, meals provided. Lots of toys & TLC. Pre-School program. Reasonable rates. Ford & Middlebelt. 261-9039

ENTHUSIASTIC Executive Assistant, Personal, Companion, Driver. Will live in 5 days. $300 a week. Please call Carol, 283-1595

EXPERIENCED WOMAN
Will thoroughly clean your home. Reliable. Excellent references.
682-4772

EXPERIENCE of 7 yrs. in child care. Has full time opening in Bloomfield area. Excellent references, your transportation. Call 338-0478

FORMER Pre-School Teachers have openings, infants to 6 yrs. Diapers, meals & snacks included. Farmington, Livonia area. Dawn, 477-2955

HARD-WORKING, honest, reliable woman wishes to clean your home, apt. or office. References. Low rates. Ann, after 5pm. 522-7889

518 Education & Instruction

BARTENDER TRAINING
2 Week Class. Beginning soon.
Job Placement Assistance
Professional Bartenders School
1-800-532-9297

CERTIFIED ENGLISH TEACHER will tutor students in essay writing, grammar, literature, reading comprehension, language arts. Redford area. Call eves. 532-1275

520 Secretarial & Business Services

KAROLS PC -
Word processing. Term papers. Resumes. 17 years experience.
437-2543

MEDICAL TRANSCRIPTION
GENERAL BUSINESS TYPING
Fast and accurate. Free pickup and delivery 471-7393

SECRETARIAL SERVICES
Resumes - Transcription - Dictation
Bookkeeping - Word Processing
Our computer - Flexible hours
MAP Secretarial 522-5086

WORD PROCESSING SERVICE
Rochester/Troy Area
Pick-up and deliver
Call: 656-0244

522 Professional Services

CUSTOMIZED SHORT STORIES for a child on your life. Adults also available. Call between 9am-5pm Miche. 666-1414

600 Personals

CURIOUS ABOUT what the future holds for you? Psychic reader & experienced advice will tell you. Call Marianne 278-9661

FREE CUPIDO Walton quality products for colorful catalog with recipes and product sample. Call 248-625-2142 or 24 hrs. 852-8917

FRIENDSHIP - Ladies & Men
Local & Nationwide Contacts
Match your interests, needs
Companionship - All ages
Kaly 945-9422 Fee

Have You Read
PERSONAL
SCENE?
Look in Today's
STREET SCENE
Section for your
"Personal People
Connection"

WISHONS - 2 seats on the court
Great holiday gift!
Pick your game
Stanley Cup, Final 1991
Ask for Mike

PISTON TICKETS-Section 229, Sits row 5-10 game - Pistons vs. Lakers 1-3 ... 0498

PRAYER TO ST. CLARE: Say 9 Hail Marys for 9 days. On the 9th day publish this pray & make a wish. Your wishes will be granted. MAP

PRAYER TO THE HOLY SPIRIT
Holy Spirit, You make me see everything, You give me the way to reach my ideals. You give me the Divine Light in my darkness, You show me the way that never ends. You are the light of all those who have recourse to You. No matter how great the material doubt may be, I want to thank You for everything & confirm once more that I want no part of it. Grant me the grace of the Eternal Love. Amen. Your perpetual glory. Amen.

RED WING TICKETS
for sale reasonably priced
Call Rick 451-8686

ST. JUDE NOVENA
Help us, St. Jude, as Jesus he adored, glorified, loved & preserved throughout the world now & forever. Sacred Heart of Jesus, pray for us. St. Jude, pray for us. Sacred Heart of Jesus, pray for us. St. Jude, helper of the hopeless, pray for us. Say prayer 9 times a day for 9 days, then publish. Your request will be granted.
J.M

ST. JUDE
Thanks for the favors you have granted me M.M

THANK YOU for prayers answered, St. Jude W.T.

THANK YOU ST. JUDE for granting my special request J.M

THANK YOU ST. JUDE for helping me again CM

THERMAL FAT BURNERS
Amazing new product burns completely controls appetite, increases metabolism $32.95 313-388-4428

VIC TANNY Premier plus membership - 2 years. $550 plus transference fee Call Chris 476-5656

WANTED: Eye witness to the head-on collision on Monday, July 27, 1992 at 7pm on Ford Rd., E. of Morrisch Blvd., in front of Canton Corners Mall. A blue Mazda 626 was driven drive pick-up & a maroon 1967 buick. We are looking for the amount of your regular wage for any lost time. Please call 981-0197 ... 487-9098

WANTED: PALACE SUITE
For December 12th. Call Barbara
Monday-Friday, 9am-5pm, at
(517) 752-8161

WELCOME TO THE WORLD
Christopher Thomas Wight
Born Oct. 19, 1992 to Stuart and Heather. Love, GRANDMA

602 Lost & Found

FOUND male Keeshound/Mix black & cream, with choke chain. Call 535-5868

FOUND - Small calico cat, black leather collar, extra toe on front paw. W.Chicago & Farmington area. 521-6834

LOST: Big black & white cat, George, on Tues. Nov. 3 Lyndon & Inkster. Livonia. Reward. 427-5266

LOST: Black lab, male with collar and tags. Westland area. Reward 722-5151

LOST: Blue stone stretch bracelet at Farmington Farmers Market. Sentimental value. reward. 258-5412

LOST: DOG, German short hair pointer, Garden City area, Nov. 1. Please call 458-2226

LOST male cat. Oct 10, white with black spots, tail & nose. Square Lake & Telegraph 724-3118

LOST: numbers ring, gold with 6 stones, shaped like a cluster of grapes. Reward 486-4885 335-7719

LOST: REWARD! Black cat, neutered, short hair, male. Rochester, Tienken area 651-3044

LOST - small black kitten, Halloween night. Kinloch & 7 Mile.
Please call. 538-7942

LOST. White female cat, black spot on one eye and back, black tail & flea collar. Reward 455-6327

603 Health - Nutrition Weight Loss

SMOKERS - QUIT FAST!
No withdrawal. Acupuncture Institute of Michigan 573-6977

702 Antiques

ANTIQUE FURNITURE - china cabinet, buffet, solid mahogany bedroom set, dresser, chest of drawers, night stand, lamps, tables & misc. Will consider. Call after 4pm. 525-6651

703 Crafts

ANNUAL CHRISTMAS
CRAFT BAZAAR
FRI., NOV. 13TH, 10AM-4PM
THE AMERICAN HOUSE
14260 FARMINGTON RD, LIVONIA

ARTS & CRAFTS PERSONS wanted for "Holiday Bazaar" Sat.- Nov.-21 - Sun.- Nov.-22 - Noon-5pm. Kinder House.

CHRISTMAS BOUTIQUE
Sat. Nov. 14, 9am-3pm
Nardin Park Methodist Church
39887 W 11 Mile Rd.
Farmington Hills

CHRISTMAS FAIRE
Craft Show, over 70 crafters
Good Shepherd Lutheran Church
814 N. Campbell at Gardenia
Royal Oak. Sat. Nov. 14, 9-3p.

ARTS & CRAFTS SHOW
Sat. Nov. 14 10-4. Free Admission.
Farmington Hills VFW Post. 2269.
23414 Orchard Lake Rd. 326-7873

CRAFT SHOW, NOV. 14-15th
U. of M. Dearborn Campus Field House (Across from Fairlane Town Center) Hours: Sat. 10-5 Sun. 12-4
Sponsored by Soroptimist Club
Proceeds to Women's Shelter

CRAFT SHOW
Sat., Nov. 14, 9-4PM
CHATHAM HILLS
APARTMENTS CLUBHOUSE
36135 Grand River
Farmington (Grand & Drake)
Held in Rental Office

CRAFTY SUNDAY
Holiday fair, Farmington
Nov 15th & Dec 6th.
10am-5pm. Admission $1.50

GARDEN CITY
PRESBYTERIAN CHURCH
Fri. Nov. 13, 9am-6pm, Sat. Nov. 14, 9am-3pm. Shops well offer many crafts & assorted goodies. Also a Craft Fair will open on Friday & a cookie walk on Saturday. Located at 1841 Middlebelt. 1 Mile N. of I-94

GIFT ITEMS FOR CAT LOVERS
Spectacular gift items for you and your cat. Available Sat. Nov. 14, from 9am-5pm, 8183 Holly, Canton, E. of I275. 981-2140

HARVEST CRAFT FESTIVAL
NOV. 14, 10-5PM. Christus Victor Lutheran Church, 32400 Ford Rd., Dearborn Heights. Handmade Crafts, Little Bakery & Books, raffles, & refreshments. Admission $1 with coupon under 12 free

HOMESPUN
TRADITIONS
COUNTRY CRAFT SHOW
Sun. Nov. 15th - 10-5
Laurel Manor Recreation Hall
Newburgh, Livonia
Come browse through our collection of Country Victorian & Folk Art. Featuring:
Live Dulcimer Music
By Fairlane Strings
Lunch Available Admission $2
NO STROLLERS PLEASE

SMALL BUSINESS & CRAFT SHOW
Sat. Nov. 14 - Mon. Nov. 16
Sunflower Clubhouse - Hunter Blvd. off Gardner (1 to Weathers-field Way, Left to Hanford)

ST. THOMAS ACQUINAS SCHOOL
4th Annual Craft Bazaar
corner of Ford Rd. & Evergreen.
Sat., Dec. 5, 10am-5pm. Craft vendors available. $25 for 8 ft. table. More information call. 271-4170

UNIQUE
Wreaths & decorations for the holiday.
352-3013

704 Rummage Sales & Flea Markets

RUMMAGE & BAKE SALE
Livonia Church of God
19827 Middlebelt
Thurs-Fri., Nov 12-13. 9-5pm.

RUMMAGE & BAKE SALE
St. Leo's Catholic Church
1960 Middlebelt, S. of 5 Mile.
Livonia. Bake sale 1-3

RUMMAGE SALE - St. Paul Lutheran
20101 Farmington, N. of Nine Mile
of 8 mile. 1 block W of Sheldon behind Hardees). Fri., Nov. 13, 9-4pm. Nov. 14, 9-12 noon. $2 bag sale.

705 Wearing Apparel

BABY LAYETTE & clothing, good condition. Days 967-3911; or after 7pm, 455-3264

BEAUTIFUL 31" blush mink jacket, appraised $5,000. Retired to Florida will sell for $2,500. 852-6725

BEUTIFUL LYNX jacket with hood, size 8, $600. 540-7286

DESIGNER Suede coats. $700 each. Mink paw coat. $900. 2 more. Like new. 476-7883

FULL FIGURED - womens clothing: Business dressing to evening wear. Sizes 18-24, 40-44. Call 356-7416

COKE MACHINE. Vendo 27, mint condition. Flint.
313-732-8579

ROLLTOP DESK, barret front, office size. $1000. Good condition.
645-5844

ROSEWOOD ORIENTAL furniture set, vases, chairs, fishbowls, desks, more. 348-0337 ... 645-0669

708 Household Goods Oakland County

BRASS BEDS, complete w/frame, mattress, foundation & headboard. New, still in package. $600 value, only $295. Delivery available. Days, 410-7431; Eves. 661-9046

CAST IRON Woodburning Stove 1800 sq.ft. capacity, good condition. $500. 370-8117 or 474-2348

DINING - DREXEL, dark mahogany. Beautiful table, 2 leafs, 6 shield back chairs (includes 2 arm chairs) china & buffet. Quality, $3500 528-2877

DINING ROOM SET - excellent condition, pedestal table, 4 chairs, buffet, china cabinet. $1100 or best offer. 788-0198

DINING ROOM set, table, 6 chairs, china cabinet & buffet. French Provincial. $800 firm. 474-4411

DINING ROOM set, solid wood, 9 piece plus pads. $600 or best offer. 546-0983

DINING set: hand-carved walnut, just refinished. Glass top table (4x8), 8 chairs. $2990 firm. 879-7431

DINING TABLE white formica. Whole formica trundle bed & 2 dressers. Reasonable. 681-4368

ESTATE SALES
BY DEBBIE
IN HOUSE
•Full Estate Sales - 20% Fee
Cash paid 48 hrs. after sale.
•Auction - Consignments
•ANTIQUES Wanted - Any
-CASH BUY OUTS-
Our Reference List
is the best in
the West!
528-2939
WE DO ALL THE WORK!

ESTATE SALES
Moving or Just Selling?
Let Us Do the Job For You
Living or Dining room, dining room, antiques, china, crystal & misc.

OLD OR NEW
WE'LL SELL IT FOR YOU
Will work on Friday & a cookie walk on Saturday. Located at 1841 Middlebelt. 1 Mile N. of I-94

GIFT ITEMS FOR CAT LOVERS
Spectacular gift items for you and your cat. Available Sat. Nov. 14, from 9am-5pm, 8183 Holly, Canton, E. of I275. 981-2140

HARVEST CRAFT FESTIVAL
NOV. 14, 10-5PM. Christus Victor Lutheran Church, 32400 Ford Rd., Dearborn Heights. Handmade Crafts, Little Bakery & Books, raffles, & refreshments. Admission $1 with coupon under 12 free

HOMESPUN
TRADITIONS
COUNTRY CRAFT SHOW
Sun. Nov. 15th - 10-5
Laurel Manor Recreation Hall
Newburgh, Livonia
Come browse through our collection of Country Victorian & Folk Art. Featuring:
Live Dulcimer Music
By Fairlane Strings
Lunch Available Admission $2
NO STROLLERS PLEASE

SMALL BUSINESS & CRAFT SHOW
Sat. Nov. 14 - Mon. Nov. 16
Sunflower Clubhouse - Hunter Blvd. off Gardner (1 to Weathers-field Way, Left to Hanford)

ST. THOMAS ACQUINAS SCHOOL
4th Annual Craft Bazaar
corner of Ford Rd. & Evergreen.
Sat., Dec. 5, 10am-5pm. Craft vendors available. $25 for 8 ft. table. More information call. 271-4170

UNIQUE
Wreaths & decorations for the holiday.
352-3013

704 Rummage Sales & Flea Markets

RUMMAGE & BAKE SALE
Livonia Church of God
19827 Middlebelt
Thurs-Fri., Nov 12-13. 9-5pm.

RUMMAGE & BAKE SALE
St. Leo's Catholic Church
1960 Middlebelt, S. of 5 Mile.
Livonia. Bake sale 1-3

RUMMAGE SALE - St. Paul Lutheran
20101 Farmington, N. of Nine Mile
of 8 mile. 1 block W of Sheldon behind Hardees). Fri., Nov. 13, 9-4pm. Nov. 14, 9-12 noon. $2 bag sale.

705 Wearing Apparel

BABY LAYETTE & clothing, good condition. Days 967-3911; or after 7pm, 455-3264

BEAUTIFUL 31" blush mink jacket, appraised $5,000. Retired to Florida will sell for $2,500. 852-6725

BEUTIFUL LYNX jacket with hood, size 8, $600. 540-7286

DESIGNER Suede coats. $700 each. Mink paw coat. $900. 2 more. Like new. 476-7883

FULL FIGURED - womens clothing: Business dressing to evening wear. Sizes 18-24, 40-44. Call 356-7416

COKE MACHINE. Vendo 27, mint condition. Flint.
313-732-8579

ROLLTOP DESK, barret front, office size. $1000. Good condition.
645-5844

ROSEWOOD ORIENTAL furniture set, vases, chairs, fishbowls, desks, more. 348-0337 ... 645-0669

708 Household Goods Oakland County

DINING SET - 9 piece. Elegant Cherry by Bernhardt. Queen Anne table, curvy corner pads. Hudson list price $7370, asking $2750. 879-6429

ESTATE SALE. Utica. Drexel furniture. Like nuevo. 1/3 of original price. 48516 Hidden Oaks Lane, E of Van Dyke, S of 22. Nov. 14-15, 9-5.

FOUR POSTER - king size waterbed. Complete with 6 drawers, buffed mattress, padded rail. Best offer. Call, 332-8217

HEYWOOD WAKEFIELD - dining room set, 44" round pedestal table, 4 captains chairs, buffet with china hutch. $1200 852-4549

ITALIAN provencial, pecan wood, living room set, 90" sofa, 4 chairs, end table, $900 or best. 463-3018

KINDELL walnut dining room table, 3 leaves, 8 chairs. $1400. Also buffet, china cabinet, server. Original $7,500, asking $2,800. 644-3872

LIVING ROOM set, chairs, 2 sofas, kitchen set. W Bloomfield.
661-1996

LOVESEAT - Mauve tones, $225. Upholstered swivel rocker, mauve, $100. Great condition. 932-8736

MAPLE CORNER DESK & chair $150. Lincoln Phyle drop leaf table $65. 349-5359

MOVING SALE - formal oak dining set, many leaves, fine condition, must sell make offer. 569-4825

NEW 6 GALLON electric water heater. Reasonable. 477-6523

QUEEN ANNE mahogany and walnut, hall table, round pedestal table, cocktail table, decorative coat rack. Reasonable. Call after 6pm, leave message. 642-5235

QUEEN SIZE WATERBED, complete, $175 Call 559-5253

SOFA BED, blue & beige stripe, excellent condition, must sell.
739-3266

SQUARE TRAVERTINE - 2 piece cocktail table. $300.
559-6896

THOMASVILLE DINING room set, table w/leaf & custom pad, 6 chairs, buffet server. $850. Call after 6pm, weekdays. 338-7246

TRADITIONAL cherry wood dining room set, 6 chairs, table & buffet, lighted, china cabinet, excellent condition. $1800. Must see to appreciate. 641-8950

WATERBED king size, bookcase headboard, bathtub mantle, clocks chairs, fiddle. 541-0669

708 Household Goods Oakland County

QUALITY FURNITURE -
Mostly new - in decorators home, large - wall unit, Pair white camel back sofas; mauve print; 96 in. long beige, wing back chairs; reclining recliners; tables, lamps. Bedrooms, full, queen, king with accessories. Cherry with poster beds, much Queen Anne; dining set, hall consoles, entertainment armoire
After 3pm - 357-1870

ALL Leather beige sofa, paid $1400-$750. All leather beige sofa & loveseat paid $1600-$750. Brand new $1500 Leather recliner, tan - black. Queen Anne, cherry, $2195.

ALMOND formica bedroom set, trimmed in brass, absolutely gorgeous, like new, 6 pieces, $1800 cost. 553-8377

BABY CRIB, brand new, still in box, Simmons, Slumber Princess, $300 sold wood. Regularly $499 sell for $199.

BAKERS FURNITURE, new, 2 cane cabinets, dining table, buffet, 2 chairs, beautiful, $2500 firm.

BEDROOM SET - like new, 9 piece teen white formica $850. GE no frills 24" cubic microwave oven, $150. Turtle work out bike $125. Full bed $100 mitch top $50

BEDROOM SET, 7 piece, 7 years old, oak, traditional/country. Maple Suite cabinet. Oak stereo cabinet, 3 doors, 21x33x46, all better quality & excellent condition. 455-8660

BED: white formica twin platform with bookcase, desk & night stand $375; 80" green & gold sofa, $100. Excellent condition. 478-7988

BIRMINGHAM Dining Room Suite - modern teak dining room set, teak coffee table, leather chair with matching ottoman, fabric sofa, Litton digital microwave, Technic stereo receiver, cassette recorder, 5-disk compact disc player. 645-6835

CONSIGNMENT WORKS
FOR YOU!
We Get New Factory Consignments
Living Room • Bedroom
Dining Room • Mattress Sets
Estate Furniture & Accessories
Buy at a Fraction of the Original cost
Brand Names
Drexel, Heritage, Baker, Henredon.
THE GREAT EXCHANGE
Madison Heights 548-0390

CONTEMPORARY Furniture, like new, Ivory italian leather sofa, $600. Taupe formica desk with chrome, $325. 355-0864

DINING ROOM - all wood, carved double pedestal table, 42 wide x 60 closed, opens to 103" with 2-18 inch leafs, 4 side chairs, Excellent condition, paid $2000 now $950. Matching china cabinet, stone or glass, china unit 32 wide x 16 deep x 78 high, paid $799-$300 Bookcase unit, 32 wide x 16 deep x 78 high, paid $699-$250. Square cocktail table 36x36, paid $599-$200. Excellent condition on all pieces. 740-9374

WORS
FOX THEATRE
Sunday, NOVEMBER 22 • 3 PM & 7 PM
Tickets on sale NOW at the Fox Theatre Box Office and all Ticketmaster Centers.
CHARGE BY PHONE (313)983-1313
Groups of 20 or more Call (313)396-7910

Welcomed by 2

Send your name and address - including your zip code - on a postcard addressed to

RED WINGS
Observer & Eccentric Newspapers
36251 Schoolcraft Road, Livonia, MI 48150

PLEASE ONLY ONE POSTCARD PER FAMILY

We'll impartially draw names for winners from your entries. Watch your hometown newspaper Classified sections, where we will print winners' names.

If you find your name among the classified advertisements, call 591-2300, extension 2153, and claim your Red Wing Tickets. It's as easy as that.

Monday winners must call by 5 p.m. Tuesday. Thursday winners must call by 5 p.m. Friday. Passes will be mailed to winners.

Observer & Eccentric
CLASSIFIED ADVERTISING

WIN TWO TICKETS To See The Detroit Red Wings

Send your name and address - including your zip code - on a postcard addressed to

RED WINGS
Observer & Eccentric Newspapers
36251 Schoolcraft Road, Livonia, MI 48150

PLEASE ONLY ONE POSTCARD PER FAMILY

We'll impartially draw names for winners from your entries. Watch your hometown newspaper Classified sections, where we will print winners' names.

If you find your name among the classified advertisements, call 591-2300, extension 2153, and claim your Tickets. It's as easy as that.

Monday winners must call by 5 p.m. Tuesday. Thursday winners must call by 5 p.m. Friday. Passes will be mailed to winners.

Observer & Eccentric
CLASSIFIED ADVERTISING

WIN TWO TICKETS To See The "MAGNIFICENT"

ONLY AREA APPEARANCE
Columbia Artists presents
DIRECT FROM THE SOVIET UNION
THE LONDON TIMES
EKATERINA MAXIMOVA • VLADIMIR VASILIEV
STARS OF THE BOLSHOI BALLET AND COMPANY

Send your name and address - including your zip code - on a postcard addressed to

BOLSHOI BALLET
Observer & Eccentric Newspapers
36251 Schoolcraft Road, Livonia, MI 48150

*PLEASE ONLY ONE POSTC

823 Vans

AEROSTAR 1986 - loaded, low miles, $5450. 453-3942

AEROSTAR 1991 - Sport package, full power, low miles, $11,995.
LES STANFORD
CHEVROLET-GEO 565-6000

823 Vans

AEROSTAR 1986 XLT - Loaded, $2200.
TYME AUTO 455-5566

AEROSTAR 1991 - Extra low miles, 7 passenger, automatic, air, speed control, tilt, loaded, $11,495.
PAT MILLIKEN FORD
255-3100

McDONALD FORD
NO HASSLE!! NO HAGGLE!! SALE
Every one of our many used cars & trucks & vans are clearly marked with the lowest price possible...

1984 TOYOTA 4 DOOR Air conditioning, runs great $1999*
1986 TEMPO 2 DOOR Automatic, air, new tires $2999*
1988 ESCORT GL 4 DOOR Automatic, air, cruise control $3999*
1990 DODGE COLT 3 DOOR Air, extra clean $4499*
1989 ESCORT GT Air, red & ready $4999*
1987 TAURUS GL 4 DOOR Fully loaded, new tires $4999*
1989 TEMPO 4 DOOR Automatic, air, 3 from $4999*
1990 ESCORT LX 4 DOOR Automatic, air, low miles $4999*
1988 TAURUS GL Station wagon $5999*
1990 RANGER XLT Air, 5 speed $5999*
1988 AEROSTAR XLT, fully loaded, super buy $6999*
1989 TAURUS GL 8 passenger, station wagon, 36,000 miles $8999*
1991 MERCURY GRAND MARQUIS Loaded, best buy $9999*
1989 MERCURY COLONY PARK 8 passenger, leather, loaded, like new $10,999*
1990 F250 351 V8, automatic, low miles, sharp $10,999*
1991 F150 XLT, loaded, 2 from $11,999*
1990 AEROSTAR All wheel drive, XLT, fully loaded $11,999*
1991 F250 351 V8, automatic, air, low miles $12,999*
1991 EXPLORER 4 DOOR 4X4, XLT, fully loaded $15,999*
*Plus tax, license & title.

McDONALD FORD
Conveniently Located
550 W. SEVEN MILE
Northville
349-1400

823 Vans

AEROSTAR 1986 XLT, FOR SALE, 75000 miles, dual heat/air, 5 cassettes, $4550/best. 273-3736

AEROSTAR 1987, V6, automatic, loaded, excellent condition, $4500. After 5pm, 427-5848

AEROSTAR 1987, black with pin striping, power steering, brakes, air, am-fm stereo with cassett & equalizer, excellent condition, 60,000 miles, $5795 or best offer. 348-0473

AEROSTAR 1987 XLT, loaded, new tires, brakes, exhaust. High mileage, $3500/best. 442-0919

AEROSTAR 1990 XL - extended cab, cruise, am-fm stereo cassette, power locks & windows, privacy glass, $8,500. 335-1897

AEROSTAR 1990 - Extended Eddie Bauer, all wheel drive, loaded, 34,000 miles, $14,990.
HUNTINGTON FORD 852-0400

AEROSTOR 1991 XLT, loaded, many extras, excellent shape, low miles. Must see. $12,000. 425-4447

ASTRO VAN EXT. all wheel drive, 10,000 mi, dual air & heat, $19,000/best. Loaded & very clean, 979-6863

ASTRO 1992 LT EXT, light/dark teal, loaded, 9000 miles, must see. Must sell, $16,500. 477-6868

BEAUVILLE 1985, 78,000 miles, clean, $3900 or best offer. 459-1558

CARAVAN & VOYAGER SALE

1991 CARAVAN SE - Black, 14,600 miles all options. $18,329 or Best.

1991 CARAVAN SE - Flame red V-6, 3.3L, 20,000 miles all options. $16,793 or Best.

1992 GRAND CARAVAN SE - Claret red, V-6, 14,000 miles, loaded with options. $17,257 or Best.

1992 GRAND CARAVAN SE, Charcoal gray, 25,900 miles, loaded with options. $16,795 or Best.

1990 GRAND CARAVAN SE, Light blue, V-6, 45,000 miles, air, cruise, options. $14,195 or Best.

1990 GRAND CARAVAN LE, Black liberry with woodgrain, V-6, 3.3l, 84,500 miles, loaded with all options. $10,439 or Best.

1989 CARAVAN SE, Bronze, 5 passenger, V-6, with cruise, auto-matic, stereo, $7692 or Best.

1989 AEROSTAR XLT, V6, air, loaded with options.

1988 VOYAGER SE, light blue, 50,200 miles, V-6, 7 passenger $6990 or Best.

TOWN & COUNTRY
474-6750 DODGE 474-6668

CARAVAN 1986 LE - 7 passenger, Loaded! 1-Owner. Excellent condition, no/rust. $3400.
Call, 642-2006 or 335-1761

CHEVY 1988 ASTRO LT, V6, power windows & locks, tilt, cruise, cassette, 8 passenger, top condition! Only $10,995.
MATICK CHEVY 531-7100

CHEVY 1989 ASTRO CS - 8 passenger, automatic, air, power locks, tilt, cruise, & more. $9995.
GORDON CHEVROLET 458-5250

CHEVY 1989 G-20 Cargo Van, low miles, super clean. $10,995
GORDON CHEVROLET 458-5250

CHEVY 1989 ASTRO Conversion, loaded, sharp,$12,995.
MATICK CHEVY 531-7100

CHEVY 1990 ASTRO XTD - 8 passenger, automatic, air, power windows & tilt, cruise, V6, 25,000 miles. Only $12,995.
MATICK CHEVY 531-7100

CHEVY 1990 conversion van, fully loaded, excellent condition, must sell. $12,900. 397-7271

CHEVY 1991 G-20 Conversion Van, Hightop, has it all. $14,495
GORDON CHEVROLET 458-5250

CHEVY 1992 ASTRO EXT - all wheel drive, 8 passenger, full power. Won't last at $16,495.
GORDON CHEVROLET 458-5250

DODGE GRAND CARAVAN 1991 - LE, 3.3, V6 automatic, air, power steering & brakes. $15,288.
Dick Scott Dodge
684 Ann Arbor Rd.
451-2110 USED CARS 962-3322

LUMINA, 1992 APV CL - 3800V6, 4 speed automatic, rear air, 14,000 mi., $15,500. 375-1718

823 Vans

DODGE CARAVAN 1989, LE, automatic, power steering, brakes, loaded, air conditioner, runs great - high highway miles, $5200/offer 454-4629

DODGE 1978 Maxi Van Conversion, runs good, $500. 422-0618

DODGE 1984 Mini van, automatic, 4 cylinder, new tires, $1800. 455-0833

DODGE 1984 window van, original owner, 47,000 miles, loaded, 3/4 ton V6, 318 engine, $4250. Trade. Call after 5pm 649-0187

DODGE 1986 Caravan LE - woodgrain. Good condition, power steering/brakes, tilt, cruise, stereo cassette, air, 5 passenger, must sell! $2500. 261-1517

DODGE 1987 Caravan LE - excellent condition, 7 passenger, loaded, $4500. days, 591-1518, 728-0556

DODGE 1987 CONVERSION VAN - V8, automatic, air, stereo, tilt, cruise, power windows & locks, captain's chairs, couch, low miles. Only $9995.
Jack Demmer Ford
AFFORDABLE USED CARS
721-5020

DODGE 1988 CARAVAN - 7 passenger, loaded $5895
DICK SCOTT Garden City 522-7820

DODGE 1989 B-150 Cargo Van - V8, automatic, 45,000 miles, $4,388.
Dick Scott Dodge
684 Ann Arbor Rd.
451-2110 USED CARS 962-3322

DODGE 1990 CARAVAN - excellent condition, highway miles, $7,500 or best offer Days, 473-4422
After 5pm 313-682-7922

DODGE 1991 CARAVAN LE - loaded, leather, 1 owner, low miles, $14,988.
Dick Scott Dodge
684 Ann Arbor Rd.
451-2110 USED CARS 962-3322

DODGE 1991 GRAND CARAVAN LE - Loaded, white with gray interior 30,000 miles, $12,900
477-4278

FORD CLUB WAGON 1986 XLT - Loaded, sharp! 351 engine, Asking $5,500. Call 422-9333

FORD ECONOLINE, 1989 Conversion - Beautiful & clean interior & exterior, 60,000 miles, $9500. 455-4423

FORD E-150 1989 - Cargo van, V6, automatic, ready for work!
Dick Scott Dodge
684 Ann Arbor Rd.
451-2110 USED CARS 962-3322

FORD XLT CLUBWAGON 1985, superb condition, loaded with options, must see $5200. 971-5920

FORD 1983 Customized Van, 50,000 miles, $4,500 or best offer. Days 421-4050 After 5, 422-4724

FORD 1984 Starcraft conversion, 302 automatic, stereo cassette, cruise, air, $4,800. 488-0211

FORD 1986 Econoline, Bivouc Conversion, loaded, 1 owner, 65,000 miles, $6,000 459-9893

FORD 1989 AEROSTAR XLT - 54,000 miles, spotless, loaded, $8995.
HINES PARK
LINCOLN-MERCURY

FORD 1989 Club Wagon XLT, 8 passenger, dual heat & tanks, air, 46,000 miles, 2 tone blue, great shape. $9900 or best offer. 682-0624

FORD 1990 AEROSTAR - loaded with all the toys. $9995
GORDON CHEVROLET 458-5250

FORD 1992 CLUB WAGON E-350 - Extended, 15 passenger, dual air & heat, 19,000 miles, $17,490.
HUNTINGTON FORD 852-0400

GMC Safari SLE - Loaded, 4 captain chairs, 7 passenger, 49,700 miles, high tech warranty. $9500. 722-8139

GMC 1984 conversion van, 85,000 miles, 305 engine, power steering, brakes, windows & door locks, air, cruise, am-fm stereo, many new parts. $2700. Call Dennis 459-1347

GRAND VOYAGER 1990 LE - 40,000 miles, very clean, loaded, well-maintained, alarm with keyless entry. $11,200. 258-3456

GRAND VOYAGER 1988 LE, fully loaded, excellent condition, $7900. 932-1969

LUMINA, 1992 APV CL - 3800V6, 4 speed automatic, rear air, 14,000 mi., $15,500. 375-1718

823 Vans

GRAND CARAVAN 1991 LE. Fully loaded, quad seating, $13,995.

MAZDA 1991, MVP Van, 7 passenger, V6, loaded, 24,000 miles, excellent, $14,990 or best offer. Days:358-5421 Eves:851-9334

MINI VANS! 18 to choose from. Starting at $7995.
GORDON CHEVROLET 458-5250

PLYMOUTH GRAND VOYAGER 1990 - LE, V6, automatic, air, 1 owner trade, $11,688
Dick Scott Dodge
684 Ann Arbor Rd.
451-2110 USED CARS 962-3322

PLYMOUTH VOYAGER, 1990 LE - Loaded, 1 owner. Garaged, undercoated, superb condition. 84,000 mi., $9900. 313-847-3873

PLYMOUTH VOYAGER 1988 LE - V6, power, better hurry at $7395
Dick Scott Dodge
684 Ann Arbor Rd.
451-2110 USED CARS 962-3322

PLYMOUTH 1989 Voyager - cruise, new tires, no rust, excellent condition, best offer. Eves 981-3931

PLYMOUTH 1989 VOYAGER - automatic, air, much more, limited warranty included $5995.
LES STANFORD
CHEVROLET-GEO 565-6000

PLYMOUTH 1990 VOYAGER LE - V-6, 7 passenger, all the boys, 3 to choose, from $9995.
Livonia Chrysler-Plymouth 525-7604

PLYMOUTH 1991 Grand Voyager - V6, loaded, 26,000 miles, $13,495.
HUNTINGTON FORD 852-0400

PLYMOUTH 1991 VOYAGER - 6 passenger, automatic, air, stereo, 8 more. $10,995
GORDON CHEVROLET 458-5250

PLYMOUTH 1992 VOYAGER - V6, 7 passenger, air, tilt, cruise, locks. Showroom new. $13,995.
Livonia Chrysler-Plymouth 525-7604

PONTIAC 1990 TRANS SPORT SE - Loaded, white with gray interior, 7 passenger, low miles, $11,995.
BOB JEANNOTTE
PONTIAC/GMC/TRUCK
Plymouth, 453-2500

SAFARI, 1987 Chevrolet 8 passenger, including 6,000 lb trailering package, $3,000/negotiable. 681-4895

TOYOTA 1991 Previa LE, 4 wheel drive, antilock brakes, new tires, custom wheels, highway miles, $15,500 or best. Must sell. 534-5365

VOYAGER, 1984½ LE, 7 passenger, beautiful, excellent condition, new brakes, $2,850. 479-4332

VOYAGER, 1986 LE, 2.6, air, amm-fm stereo, cruise, tilt, power windows, doors, roof rack, 7 passenger, 115,000 miles, $4,500 646-8006

VOYAGER- 1988 Grand LE, woody, loaded, seats 6, low mileage, $8,900. After 6pm. 661-9523

824 Jeeps & Other 4-Wheel Drives

BLAZER 1988 Tahoe, super nice condition. Black & gray. $7295. Days 348-8484 Eves. 477-6291

BLAZER 1992 S-10, 2 door Sport, automatic, loaded, 6300 miles, $16,500. After 6pm, 451-4671

BRONCO II 1986 Eddie Bauer, 4x4, automatic, 4-5 passenger, good condition, $3200. 788-7153

BRONCO, 1989, XLT, fully loaded, new brakes, schocks, exhaust. Must sell. $11,999 or best. 565-3221

CHEROKEE-1987, 5 speed manual, amfm cassette, 45,000 miles, 4 wheel drive, very good shape, $7,500/best offer. 644-0635

CHEROKEE, 1988 LTD - Sunroof, loaded, gray leather interior, aluminum wheels. $12,900/best.689-1145

CHEROKEE 1989, loaded, 52,000 miles, excellent condition, $11,200. 855-9689

CHEROKEE, 1990, 4x4, 4 door, automatic, amfm cassette, air, roof rack, excellent college car. 19,000 miles. $13,700. After 5pm. 433-3689

CHEV 1988 Silverado, 4x4, 350 automatic, air, loaded, 32,000 miles. Very clean. $9,500
MATICK CHEVY 531-7100

CHEVY 1990 SUBURBAN Silverado, FOUR WHEEL DRIVE, 350 V8, 2 tone automatic, loaded. King of the road! Call on this!
MATICK CHEVY 531-7100

CHEVY 1991 - S-10 Blazer, 4x4, automatic, air, two-tone, loaded only $12,995.
MATICK CHEVY 531-7100

CHEVY 1991 - S-10 Blazer, 4x4, automatic, air, two-tone, loaded only $12,995.
MATICK CHEVY 531-7100

824 Jeeps & Other 4-Wheel Drives

RANGER, 1985 - XL, 4x4, regular cab, 2.8 L engine, 5 speed, 33,000 miles, excellent, $14,990 or best offer. Days:358-5421 Eves:851-9334

MINI VANS! 18 to choose from. Starting at $7995.
GORDON CHEVROLET 458-5250

PLYMOUTH GRAND VOYAGER 1990 - LE, V6, automatic, air, 1 owner trade, $11,688
Dick Scott Dodge
684 Ann Arbor Rd.
451-2110 USED CARS 962-3322

PLYMOUTH VOYAGER, 1990 LE - Loaded, 1 owner. Garaged, undercoated, superb condition. 84,000 mi., $9900. 313-847-3873

PLYMOUTH VOYAGER 1988 LE - V6, power, better hurry at $7395
Dick Scott Dodge
684 Ann Arbor Rd.
451-2110 USED CARS 962-3322

PLYMOUTH 1989 Voyager - cruise, new tires, no rust, excellent condition, best offer. Eves 981-3931

PLYMOUTH 1989 VOYAGER - automatic, air, much more, limited warranty included $5995.
LES STANFORD
CHEVROLET-GEO 565-6000

PLYMOUTH 1990 VOYAGER LE - V-6, 7 passenger, all the boys, 3 to choose, from $9995.
Livonia Chrysler-Plymouth 525-7604

PLYMOUTH 1991 Grand Voyager - V6, loaded, 26,000 miles, $13,495.
HUNTINGTON FORD 852-0400

PLYMOUTH 1991 VOYAGER - 6 passenger, automatic, air, stereo, 8 more. $10,995
GORDON CHEVROLET 458-5250

PLYMOUTH 1992 VOYAGER - V6, 7 passenger, air, tilt, cruise, locks. Showroom new. $13,995.
Livonia Chrysler-Plymouth 525-7604

PONTIAC 1990 TRANS SPORT SE - Loaded, white with gray interior, 7 passenger, low miles, $11,995.
BOB JEANNOTTE
PONTIAC/GMC/TRUCK
Plymouth, 453-2500

SAFARI, 1987 Chevrolet 8 passenger, including 6,000 lb trailering package, $3,000/negotiable. 681-4895

TOYOTA 1991 Previa LE, 4 wheel drive, antilock brakes, new tires, custom wheels, highway miles, $15,500 or best. Must sell. 534-5365

VOYAGER, 1984½ LE, 7 passenger, beautiful, excellent condition, new brakes, $2,850. 479-4332

VOYAGER, 1986 LE, 2.6, air, amm-fm stereo, cruise, tilt, power windows, doors, roof rack, 7 passenger, 115,000 miles, $4,500 646-8006

VOYAGER- 1988 Grand LE, woody, loaded, seats 6, low mileage, $8,900. After 6pm. 661-9523

824 Jeeps & Other 4-Wheel Drives

BLAZER 1988 Tahoe, super nice condition. Black & gray. $7295. Days 348-8484 Eves. 477-6291

BLAZER 1992 S-10, 2 door Sport, automatic, loaded, 6300 miles, $16,500. After 6pm, 451-4671

BRONCO II 1986 Eddie Bauer, 4x4, automatic, 4-5 passenger, good condition, $3200. 788-7153

BRONCO, 1989, XLT, fully loaded, new brakes, schocks, exhaust. Must sell. $11,999 or best. 565-3221

CHEROKEE-1987, 5 speed manual, amfm cassette, 45,000 miles, 4 wheel drive, very good shape, $7,500/best offer. 644-0635

CHEROKEE, 1988 LTD - Sunroof, loaded, gray leather interior, aluminum wheels. $12,900/best.689-1145

CHEROKEE 1989, loaded, 52,000 miles, excellent condition, $11,200. 855-9689

CHEROKEE, 1990, 4x4, 4 door, automatic, amfm cassette, air, roof rack, excellent college car. 19,000 miles. $13,700. After 5pm. 433-3689

CHEV 1988 Silverado, 4x4, 350 automatic, air, loaded, 32,000 miles. Very clean. $9,500
MATICK CHEVY 531-7100

CHEV 1990 SUBURBAN Silverado, FOUR WHEEL DRIVE, 350 V8, 2 tone automatic, loaded. King of the road! Call on this!
MATICK CHEVY 531-7100

CHEVY 1991 - S-10 Blazer, 4x4, automatic, air, two-tone, loaded only $12,995.
MATICK CHEVY 531-7100

EXPLORER 1991 - XLT, automatic, 4x4, 4 door, loaded, 43,000 miles, $14,900. 477-4064

FORD EXPLORER 1991 - Eddie Bauer, 4 door, 2 available, leather, loaded, $17,990.
HUNTINGTON FORD 852-0400

FORD 1978 BRONCO with snowplow, 4x4, 351 modified, needs some work, $1400/best. 535-1828

FORD 1978 Bronco 4x4, 351 modified, runs/looks good, extra set 31" tires & wheels, $6500. 721-0332

FORD 1979, F-150, shortbed pick up, 4 wheel, New tires & engine, many extras. Nice. $1,750. 395-7851

FORD 1985 F-150 - 4x4, 6 cyl., 4 speed, low miles, ready for winter. Only $3995.
Jack Demmer Ford
AFFORDABLE USED CARS
721-5020

FORD 1988 F-150 - 5 speed, V8, air, very nice! $7495. 453-2424
HINES PARK
LINCOLN-MERCURY

FORD 1988 F-150, V-8, 5 speed, air, 4 wheel drive, bedliner, extra clean. Only $7,495. 453-2424
HINES PARK
LINCOLN-MERCURY

FORD 1989 F-150 XLT - ready for winter. Only $9995.
GORDON CHEVROLET 458-5250

FORD 1990 F-150 XLT Lariat - 4x4, loaded, low miles, $12,995.
LES STANFORD
CHEVROLET-GEO 565-6000

GEO 1991 TRACKER Convertible, 4x4, brand new oversized tires & chrome rims. Only $10,295.
GORDON CHEVROLET 458-5250

GMC 1987 Jimmy - loaded, full size, like new. $9200. 464-7584

GMC 1990 Jimmy, half ton, extended cab, shortbed, 350, 4 wheel drive, loaded, $12,999. 824-1700

GMC 1990 JIMMY - full size, loaded, highway miles, excellent condition, $11,500/best offer. Days, 473-4422
After 5pm, 313-682-7922

GMC 1991 JIMMY S-15 - 4x4, automatic, air, 4.3 V-6, SLE package, power windows, locks, & more!
BOB JEANNOTTE
PONTIAC/GMC/TRUCK
Plymouth, 453-2500

GRAND WAGONEER 1982, 4 wheel drive, Dear Hunter Special. Loaded, leather, 55,000 miles, needs work. $3500/best. Days 459-8200 ex.23. Nights 981-9486

ISUZU 1989 AMIGO - Red, sunroof, mint condition, 38,000 miles, $7,900/best. Must sell. 326-3837

JEEP CHEROKEE 1989, Sport 2 door, 4x4, 52,000 mi., $11,000/best. Great shape. Mike, 455-5544

JEEP CJ-5, 1983 - 60,000 mi., white soft top. Looks great, runs great. $2800. 358-5653

JEEP WRANGLER, 1989, 4x4, hardtop, amfm stereo cassette, 5 speed, $7900.

JEEP-1981 Pick Up J10, 6 cylinder, 4 speed, runs excellent, good condition. $1,400. 746-3074

JEEP, 1984 Wagoneer LTD. Leather seats, sunroof, phone, new transmission, new tires. Some rust. 56,000 Miles. $3,850. 540-2949

JEEP 1985 CJ7, 2 tops, alarm, AM-FM stereo, rear heat, light bar, custom bumpers. $4800. 477-1595

JEEP 1988 COMANCHE Pickup, stick, stereo, & more. Only $3895.
DICK SCOTT Garden City 522-7820

JEEP 1988 - J20, ¾ton, 360, air, cruise, stereo, low miles. Must see! Morel $8700/best. 421-7321

JEEP 1989 - CHEROKEE - laredo package, sharp. Only $12,695.

JEEP 1991 Wrangler, stick, hardtop, amfm stereo cassette, good condition, $9600/best. 464-7847

824 Jeeps & Other 4-Wheel Drives

AUDI 1984, QUATTRO, deep red, charcoal interior, moonroof, $2779. TYME AUTO 455-5566

AUDI, 1986 TURBO, CS, loaded, great condition. $6500. Must sell! days. 524-3221; eves. 939-1185

AUDI 1986 4000CS Quattro - premium 4 wheel drive, stereo cassette, power sunroof, tilt & sliding heated seats, board computer, power locks & antenna, $4,900. 333-1897

AUDI 1986 5000S, loaded, rare 5 speed, 63,000 miles, $3950. 422-7768

AUDI 5000S 1982 - 77,000 miles, red/tan, air, sunroof, no rust, runs great. $1995. 313-861-0008

BMW Previously Owned

1972 525ia - calypso, automatic. $32,900. Factory

1973 735ia - cashmere, $39,900. Factory

1975 735ia - brocade, automatic. $39,900 Factory

1975 325ux - white, automatic. $23,900. Factory

1981 325ix - white, 5 speed $22,900. Factory

1991 M-Tech Convertible, silver, $28,900. Factory

1950 525ia - glacier, automatic. $24,900. Factory

1950 525ia - silver, automatic. $23,900.

1950 Aug 80 - opal, automatic. $19,995.

1979 525ia - black, automatic. $19,995.

1979 525ia - bronzit, automatic. $19,995.

1969 325i - silver, 5 speed $13,900.

1969 Aug 90 - white, 5 speed $13,900.

1979 325ia - granite, automatic. $20,900.

1979 325i - white, 5 speed $12,495.

1979 325ix - silver, automatic. $14,995.

1968 Saab 9000 - gold, automatic. $4999.

1968 VW Jetta - grey, 5 speed $4995.

1978 735i - white, automatic. $19,995.

1978 325iA - white, automatic. $14,995.

1967 5000S - black, automatic. $4999.

1966 L7 - silver, automatic. $10,995.

1966 325e - grey, 5 speed $8995.

BAVARIAN MOTOR VILLAGE
772-8600

BMW 1987 325iA - Loaded, must go 100 or best offer. 64-9955 751-0328

BMW 1989 325i - automatic, air, sunroof. $12,688
MATICK CHEVY 531-7100

BMW 1989 325i, 6 cylinder, automatic, red, 21000 miles, showroom condition! $14500 932-1078

BMW 1989 - 750i, 12 cylinder, 8 pack CD, excellent condition, must see, must sell. Best offer. 644-3434

825 Sports & Imported Cars

AUDI 1993 90S AUTOMATIC $337/MO.
No Money Down!
No Maintenance Charge!
36 Mo. Lease
3 Yr. 50,000 Miles

Based upon a 36 mo. lease, closed-end. First payment, security deposit of $1995 plus & taxes due at delivery. Total of payments: lease term times $337 + 4% use tax. Option to purchase at lease end $12,463. Lessee responsible for 15¢ per mile over 50,000 miles. Stock #006

BAVARIAN MOTOR VILLAGE
AUDI
EASTPOINTE
772-8600

AUDI 1989 100 - Black on black, leather, 57,000 miles, garage parked, never met a body shop, $10,200. 540-8760

BMW 1992
525iA TOURING WAGON
$439/MO.
42 MONTH LEASE

Based upon a 42 month lease, closed-end. $2,500 non-refundable down payment, first payment security deposit, plates & taxes. Up to 15¢ per mile in excess of 52,000 miles. Total of payments lease term times $439 + 4% use tax. Option to purchase $19,179. Stock #4786.

BAVARIAN MOTOR VILLAGE
772-8600
Gratiot at 9½ Mile
1 Mile S. of I-696
EASTPOINTE

CHRYSLER 1987 CONQUEST - 5 speed, loaded up, only $3,995.
Livonia Chrysler-Plymouth 525-7604

DATSUN 1978 B210 GX, southern car, little rust, runs great. $500. 422-6819

HONDA 1984 ACCORD - 4 door, 5 speed, AM/FM, air, 101,000 miles, clean, 1 owner, $2,500. 455-0918

HONDA 1984 Prelude, blue, 5 speed, air, 75,000 miles, great condition. New battery & muffler, $3,950. Call 9am-9pm. 348-8852

HONDA 1985 - Prelude Si, no rust, low miles, power moonroof, wind-tows, steering. 5 speed. $4800/best. 464-2533

HONDA 1986 Accord hatchback, silver, 5 speed, new tires, great condition! $3200. Eves 271-2260

HONDA 1988 ACCORD, LXI hatchback, automatic, air, 100,000 highway mi., well maintained with records, new tires & all belts. $5900. After 7pm. 656-8119 (Rochester)

HONDA 1989 Accord, 4 door, 29,000 miles, 5 speed, extras, like new, $8950. 443-1630

JAGUAR 1989 XJS-V12, red hardtop coupe, air, cassette, automatic, power steering, $27,500. 433-2669

JAQUAR, 1984, XJ6, cobalt blue, tan leather loaded, excellent $7500. 442-9167

MASERATI 1990 TC, 5 speed turbo, loaded, rust proofed, like new, $44,995/best offer. 478-8246

MASERATI 1991 TC - Red, 20,000 miles, still under warranty, $25,000. Call after 4pm 478-8246

MAZDA 1981 RX7 - good condition, air, automatic, 88,000 miles, $1400. 347-0361

825 Sports & Imported Cars

HONDA, 1990, Accord, LX, 5 speed, air, cruise, power windows and locks, stereo cassette, 40,000 miles, excellent, $9900. 544-3936

HONDA, 1990 ACCORD EX, 2 door coupe, 5 speed, power sunroof, spoiler. Excellent condition. 27,000 miles, $12,750. 879-0763

MAZDA-1986 RX7, GLC, 66,000 miles, new tires & exhaust. Very good condition. $4,100. 349-1678

MAZDA, 1987 RX7, GXL, loaded, high highway miles, excellent condition, $3500/best. 416-5859

MAZDA-1988 RX7, air, amfm cassette, cruise, sunroof, 49,000 miles, $6,650. 669-3268

MAZDA, 1989 MX-6 White, 5 speed, air, new brakes & tires, good condition, 82,000 mi, $4,100. 229-3181

MAZDA 1990 - Protege, loaded, 45,000 miles, warranty. $7500. 347-2459

MAZDA 1990 626 GT-hatchback, automatic, loaded, 45,000 mi, sandy silver, warranty, excellent condition $10,000/best. After 5:30, 459-7665

MERCEDES 1981 300CD 125,000 miles, sunroof, $2500 Call Beverly Hills Police Dept. 9am-5pm. 540-3400

MERKUR-1989 XR4TI, white, loaded, moonroof, leather, heated seats, excellent condition. $6495.137-9110

PORSCHE 1991 Carrera 2 - 4400 miles, extended warranty, power everything, full leather. Absolutely like new. Must see! 540-1414

PORSCHE 924, 1988 - 5 speed, low miles, loaded. Asking $9,500
GORDON CHEVROLET 458-5250

SAAB 1991 9000S, 5 door, automatic, loaded, 30,000 highway miles, well maintained, $15,700. 643-1909

SUBARU 1987 DL - excellent condition, automatic, 4 door, 100,000 miles, $3300. Eves: 637-5926, 253-9564

SUBARU 1991 Loyale Wagon, 4 Wheel drive, 5 speed, 35,000 miles, all maintenance records, excellent condition. $6700. 343-1098

VOLVO, 1981, 4 door, sunroof, air, automatic, very good condition, $2,800 746-0713

VOLVO, 1983, 760GLE turbo diesel, high mileage, runs good, body good condition. $1,000. 349-6695

VOLVO 1991 - 745, wagon, clean, loaded, sunroof, low miles, $18,800. 646-2609

852 Classic Cars

CADILLAC, 1966 Sedan Deville, all original, 22,000 miles, like new, $9,500. 651-4671

CHRYSLER 1969 NEW YORKER. Body in excellent condition, 80,000 miles, runs like new condition. Runs great 642-4621

CITROEN TRUCKETTE, 583-9775

FORD 1947 Coupe, Super Deluxe, V8, original condition, excellent condition, no rust. $4800 422-4229

IMPALA, 1970 - 2 door hardtop, excellent condition, only $3,995. Lincolnia car w/350V8 $2800 522-4736

MODEL A 1929 - Reconditioned, rumble seat fenders, $6,000. (313)231-2446

MUSTANG 1965 - 4 door, 6 cylinder, speed, excellent condition, Arizona car, $4,700 478-1484

COUPE DE VILLE, 1969 - No rust, Florida car. A must see classic. $1000. 420-3162 or 995-1331

854 American Motors

ALLIANCE 1983, aged with dignity, runs great, with stereo cassette, air, power, $500 or best 651-5208

ALLIANCE 1985 - automatic, air, 4 door, only $2500

855 Eagle

✓ all cars safety checked

1982 EAGLE AMC Custom Wagon, one owner, 36,000 miles, very very sharp! 4 wheel drive. $4990

Audette Cadillac
West Bloomfield
851-7200

855 Eagle

PREMIER 1988 - ES, loaded, 54,000 miles, automatic, $4,500. 656-8096

PREMIER 1988 - full power, limited warranty included, only $2995.
LES STANFORD
CHEVROLET-GEO 565-6000

856 Buick

CASH
Dealer will sell on consignment or pay cash for your used car. Call for cash price
TYME AUTO 455-5566

CENTURY 1985, 4 door, auto, air, good condition, 48000 miles. Call 9am to 9pm. 653-5138

CENTURY 1989 Estate Wagon - 57,000 miles, excellent condition, loaded, must sell, $5,900. 561-0647

GRAND PRIX 1990 LE - Sport package, custom buckets, loaded! $7995
BOB JEANNOTTE
PONTIAC/GMC/TRUCK
Plymouth, 453-2500

CAVALIER 1989 RS - automatic, air, stereo, 8 more. Only $4395.
DICK SCOTT Garden City 522-7820

CAVALIER 1989 Wagon - low miles, automatic, air, stereo, much more $4995.
LES STANFORD
CHEVROLET-GEO 565-6000

1992 STS - black - $32,900
1992 STS - pearl - $30,900
1991 STS - polo - $21,900
1991 - black - $20,900
1990 - pearl - $16,900
1990 - antelope - $16,900
1990 - white - $15,900
1992 - black - $27,900
1992 - burgundy - $28,900

Audette Cadillac
West Bloomfield
851-7200

860 Chevrolet

BERETTA 1989 GT - automatic, air, full power, must see. Only $6595
MATICK CHEVY 531-7100

BERETTA 1989 - V6, automatic, air, excellent condition. $5,900 or best offer. Must see! 255-6241 464-9821

BERETTA 1990, loaded, 5 passenger, including 6,000 lb trailering package, $3,000/negotiable. 681-4895

TOYOTA 1991 Previa LE, 4 wheel drive, antilock brakes, new tires, custom wheels, highway miles, $15,500 or best. Must sell. 534-5365

VOYAGER, 1984½ LE, 7 passenger, beautiful, excellent condition, new brakes, $2,850. 479-4332

VOYAGER, 1986 LE, 2.6, air, amm-stereo, cruise, tilt, power windows, doors, roof rack, 7 passenger, 115,000 miles, $4,500 646-8006

VOYAGER- 1988 Grand LE, woody, loaded, seats 6, low mileage, $8,900. After 6pm. 661-9523

824 Jeeps & Other 4-Wheel Drives

BLAZER 1988 Tahoe, super nice condition. Black & gray. $7295. Days 348-8484 Eves. 477-6291

BLAZER 1992 S-10, 2 door Sport, automatic, loaded, 6300 miles, $16,500. After 6pm, 451-4671

BRONCO II 1986 Eddie Bauer, 4x4, automatic, 4-5 passenger, good condition, $3200. 788-7153

BRONCO, 1989, XLT, fully loaded, new brakes, schocks, exhaust. Must sell. $11,999 or best. 565-3221

CHEROKEE-1987, 5 speed manual, amfm cassette, 45,000 miles, 4 wheel drive, very good shape, $7,500/best offer. 644-0635

CHEROKEE, 1988 LTD - Sunroof, loaded, gray leather interior, aluminum wheels. $12,900/best.689-1145

CHEROKEE 1989, loaded, 52,000 miles, excellent condition, $11,200. 855-9689

CHEROKEE, 1990, 4x4, 4 door, automatic, amfm cassette, air, roof rack, excellent college car. 19,000 miles. $13,700. After 5pm. 433-3689

CHEV 1988 Silverado, 4x4, 350 automatic, air, loaded, 32,000 miles. Very clean. $9,500
MATICK CHEVY 531-7100

CHEV 1990 SUBURBAN Silverado, FOUR WHEEL DRIVE, 350 V8, 2 tone automatic, loaded. King of the road! Call on this!
MATICK CHEVY 531-7100

CHEVY 1991 - S-10 Blazer, 4x4, automatic, air, two-tone, loaded only $12,995.
MATICK CHEVY 531-7100

EXPLORER 1991 - XLT, automatic, 4x4, 4 door, loaded, 43,000 miles, $14,900. 477-4064

FORD EXPLORER 1991 - Eddie Bauer, 4 door, 2 available, leather, loaded, $17,990.
HUNTINGTON FORD 852-0400

FORD 1978 BRONCO with snowplow, 4x4, 351 modified, needs some work, $1400/best. 535-1828

FORD 1978 Bronco 4x4, 351 modified, runs/looks good, extra set 31" tires & wheels, $6500. 721-0332

FORD 1979, F-150, shortbed pick up, 4 wheel, New tires & engine, many extras. Nice. $1,750. 395-7851

FORD 1985 F-150 - 4x4, 6 cyl., 4 speed, low miles, ready for winter. Only $3995.
Jack Demmer Ford
AFFORDABLE USED CARS
721-5020

FORD 1988 F-150 - 5 speed, V8, air, very nice! $7495. 453-2424
HINES PARK
LINCOLN-MERCURY

FORD 1988 F-150, V-8, 5 speed, air, 4 wheel drive, bedliner, extra clean. Only $7,495. 453-2424
HINES PARK
LINCOLN-MERCURY

FORD 1989 F-150 XLT - ready for winter. Only $9995.
GORDON CHEVROLET 458-5250

FORD 1990 F-150 XLT Lariat - 4x4, loaded, low miles, $12,995.
LES STANFORD
CHEVROLET-GEO 565-6000

GEO 1991 TRACKER Convertible, 4x4, brand new oversized tires & chrome rims. Only $10,295.
GORDON CHEVROLET 458-5250

GMC 1987 Jimmy - loaded, full size, like new. $9200. 464-7584

GMC 1990 Jimmy, half ton, extended cab, shortbed, 350, 4 wheel drive, loaded, $12,999. 824-1700

GMC 1990 JIMMY - full size, loaded, highway miles, excellent condition, $11,500/best offer. Days, 473-4422
After 5pm, 313-682-7922

GMC 1991 JIMMY S-15 - 4x4, automatic, air, 4.3 V-6, SLE package, power windows, locks, & more!
BOB JEANNOTTE
PONTIAC/GMC/TRUCK
Plymouth, 453-2500

GRAND WAGONEER 1982, 4 wheel drive, Dear Hunter Special. Loaded, leather, 55,000 miles, needs work. $3500/best. Days 459-8200 ex.23. Nights 981-9486

ISUZU 1989 AMIGO - Red, sunroof, mint condition, 38,000 miles, $7,900/best. Must sell. 326-3837

JEEP CHEROKEE 1989, Sport 2 door, 4x4, 52,000 mi., $11,000/best. Great shape. Mike, 455-5544

JEEP CJ-5, 1983 - 60,000 mi., white soft top. Looks great, runs great. $2800. 358-5653

JEEP WRANGLER, 1989, 4x4, hardtop, amfm stereo cassette, 5 speed, $7900.

JEEP-1981 Pick Up J10, 6 cylinder, 4 speed, runs excellent, good condition. $1,400. 746-3074

JEEP, 1984 Wagoneer LTD

866 Ford

TEMPO 1988, GL- Air, cruise, tilt, am/fm stereo, new tires, brakes, original owner, runs & looks great. Low miles, must see. Dearborn Heights. $5500. 291-0671

TEMPO 1991- 38,000 miles, 5 speed, burgundy, loaded out, clean & runs good. $3700/best. 421-6243

THUNDERBIRD 1989 LX Loaded, excellent condition; 64,000 mi., Must sell. $6,650. 537-0993

THUNDERBIRD 1986 Turbo, excellent condition, fully loaded, premium sound with equalizer. Stored winters. $6850/best. 626-7043

THUNDERBIRD 1989 Super Coupe - Leather, power moon-roof, warranty, $10,990. HUNTINGTON FORD 852-0400

866 Ford

THUNDERBIRD 1991 - jet black, minium wheels, speed, tilt, clean. $10,490

PAT MILLIKEN FORD
255-3100

YESTERDAY PRICES TODAY -
TYME SALES
455-5566

868 Geo

PRIZM 1992 - automatic, air, low miles, loaded, low monthly payment. GORDON CHEVROLET 458-5250

TRACKERS 1990 - 2 to choose. Starting at $7995.
LES STANFORD
CHEVROLET-GEO 565-6000

868 Geo

METRO 1989 LSI - 1 owner, automatic, air, & more! $3995

STORM 1990 GSI - white, 5 speed, air, sunroof, 37,000 miles, stereo. Adult owned, $7,700. 453-8129

STORM 1990 - nice sporty car, air conditioning, sharp, only $6665.
455-5566

870 Honda

ACCORD, 1985, Special Edition, loaded, leather interior, power moonroof, new tires, brakes, muffler, mint condition, 112,000 miles, asking $4,250. 646-8000

ACCORD-1988 LXi, 2 door coupe, black, am/fm cassette, 72,000 miles. Excellent condition with maintenance followed, $7,500. 258-5675

870 Honda

ACCORD, 1990 LX - Air, power windows & locks, charcoal gray. $9500. 333-9990 or 581-3045

CIVIC 1982-automatic, 70,000 original mi., excellent condition, $1800/best. 427-4743 Days 937-2626

HONDA-1984 CRX, 1.5L, 5 speed, 68,000 original miles. Well kept. Runs excellent. $2400. 746-3374

HONDA 1991 Prelude Si, anti lock brakes, black/black, automatic, spoiler, alarm, $14,300. 729-2800

PRELUDE 1990 Si - Red, 2.0, sunroof, excellent condition, $11,000. 684-1690

872 Lincoln

CONTINENTAL 1988
1 owner, clean, $7995
Days, 834-0340
Eves., 421-7758

CONTINENTAL 1988, Signature, loaded, excellent condition, non smoker. Must sell. $6800. 649-2273

CONTINENTAL 1989 - 32,000 miles, sharp. Only $11,500. 453-2424

HINES PARK
LINCOLN-MERCURY

MARK VII 1988 LSC - 53,000 miles, sharp! $9995 453-2424

HINES PARK
LINCOLN-MERCURY

MERCUR 1987 - XR4Ti, black gray leather, automatic, 37,000 miles, $4999. 540-3858

TOWN CAR 1979 - white/blue velour interior, carrier series, coach roof, all power, 400 cu. in. engine, 73500 miles, good condition, $1500 firm. 462-1056

TOWN CAR, 1986, Signature Series. Excellent condition. Dark blue. $5800. 421-0350

TOWN CAR 1988 - black, loaded, low mi., covered top, moonroof, phone, $9,300. 647-9090

TOWNCAR 1988 Signature, carriage roof, loaded, Like new, Sharp. $7995. 459-8118

TOWN CAR 1988 Signature Series, 1 owner, non-smoker. Sharp! Only $7,500. 728-3038

TOWN CAR 1988 Signature Series, burgundy, very sharp, 66,000 miles. Only $8995. 453-2424

HINES PARK
LINCOLN-MERCURY

TOWN CAR: 1990 Signature Series. Loaded! Mint! Women owned. Non smoker. Best offer. 675-3923

TOWN CAR'1991 - 29,000 miles, carriage roof, sharp! $18,900 453-2424

HINES PARK
LINCOLN-MERCURY

TOWN CAR 1991 - 32,000 miles. $16,500 453-2424

HINES PARK
LINCOLN-MERCURY

874 Mercury

COUGAR 1988, 75,000 miles, V6, loaded, immaculate. $5400/best offer. Non-smoker. New car in must sell. 721-1104 or 721-0496

COUGAR 1990 - LS, silver, loaded, power moonroof, 39,000 miles, $9,850/best. Eves 422-1844

874 Mercury

COUGAR, 1990 LX, low miles, super clean, $10,500.
459-5216

COUGAR 1990- Red, loaded, sharp! 40,000 miles, $9100/best.
Eves. 495-1493

COUGAR 1990 - 37,000 miles, excellent condition! Fully loaded, super clean. $6800. 348-0776 or 489-8088

COUGAR 1991 - 28,000 miles, 1 owner moonroof, loaded, extra clean, $10,900. 453-2424

HINES PARK
LINCOLN-MERCURY

CRDWN VICTORIA 1990 LX - low low miles, air, cruise, tilt, power windows & locks, power seats. $15,995

PAT MILLIKEN FORD
255-3100

GRAND Marquis 1985: 51,000 miles. Loaded. New tires. $4000. After 5:30pm: 474-1786

GRAND MARQUISE 1989, like new, loaded. 1 owner, Florida car. 60k, $6495. 473-1514

GRAND MARQUIS, 1989 LS, excellent condition, 36,000 miles, new tires, muffler, $9500. 538-8195

GRAND MARQUIS 1987 LS, loaded, full power, new tires & battery, excellent condition, extra clean, 78,000 miles. $4995. Eves. 647-5208

GRAND MARQUIS 1990 LS - V8, loaded, burgundy, 29,000 miles, $12,995.
HUNTINGTON FORD 852-0400

LYNX 1983, LS, power steering & brakes, air, sunroof, 5 speed, original owner. $975/best. 474-3756

LYNX, 1984, runs good, $950. No rust. 261-1296

LYNX 1986 XR3 - loaded, 6 years or TLC by middle-age woman, $3095. After 5:30pm. 525-0106

SABLE 1990 GS - loaded, 29,000 miles. Sharp! $8,995. 453-2424

HINES PARK
LINCOLN-MERCURY

SABLE 1990 LS - Loaded, leather, power moon-roof, $9890
HUNTINGTON FORD 852-0400

SABLE 1991 GS, loaded, spotless, executive maintained, must sell. $8,600 or offer. 356-1288

SABLE, 1991, light titanium, 28,000 miles, moonroof, excellent condition, $10,750. 464-9058

TOPAZ 1984, 4 door, good condition, air, radio, $1750.
421-2314

TOPAZ 1988, black, auto, am/fm cassette, air 1 owner, excellent condition. $4500/best. 641-3794

TOPAZ 1988 GS- 63,000 miles, automatic, air, power steering/brakes, tape deck, white, $3395. 478-0197
Digital Pager:440-5720

TOPAZ, 1988 LS - Loaded, excellent condition, well cared for. $4200. 685-1035

TOPAZ 1988, LTS- very low miles, all options, priced $789 below black book. Only $3850.
TYME AUTO 455-5566

TOPAZ 1990 - automatic, air, power locks. Only $6995.
GORDON CHEVROLET 458-5250

TRACER 1991 - Wagon, automatic, air, amfm cassette, clock, radio, loaded. Immaculate in/out, extended warranty. $8500/best. After 6pm 581-4159

874 Mercury

TRAGER 1991 - automatic, power moonroof, 35,000 miles. $6995
453-2424

HINES PARK
LINCOLN-MERCURY

TRACER 1989 - wagon, automatic, air conditioning, cassette. Only $5495.

TRACER 1991 LTS - 5 speed, power windows, electric sunroof, cassette, 14,000 miles, 1 owner, like new, $7900. 489-7134

TRACER 1991 LTS - Low miles, excellent condition. Loaded. Must sell. $8,100 453-5697

TRACER 1991 Wagon - automatic, air, all power, 19,000 miles. Factory warranty, like new! $7,950
Livonia Chrysler-Plymouth 525-7604

TRACER 1992 LTS - 4 door, power windows, power moon-roof, 6,000 miles, $9990.
HUNTINGTON FORD 852-0400

875 Nissan

MAXIMA, 1991 SE, red, 7,000 miles, $15,900. 478-7725

NISSAN 1985, 300ZX, loaded + t-tops. Cost $25,000 new, our price $3350.
TYME AUTO 455-5566

NISSAN, 1989, 240 SX, clean, loaded, $8,000/best after 5pm, 272-8347

STANZA 1987 GXE, sunroof, low miles, excellent condition, Best offer. 356-8582

TURBO 300 ZX-1984, new stereo system, t-top, runs great, needs muffler. $2400 474-6910

876 Oldsmobile

At Charnock Oldsmobile
1992 Clearance!

May be Michigan's largest inventory! Achievas, Cieras, Cutlass Supremes, 88's, 98's, Toronados, Bravadas, Silhouettes.

Example:
New 1992
Achieva S Coupe
Air, automatic, polycast wheels, pulse wipers, power locks, am/fm stereo, electric rear defogger, stk #3271 After rebate:
$12,952*
GM EMPLOYEE
Additional Rebate
$797
Charnock Olds
24555 Michigan Ave
(1 blk W. of Telegraph)
Dearborn
565-6500
* Plus Tax

876 Oldsmobile

CALAIS 1991 - 4 door, automatic, air, stereo, low miles, excellent condition, $7,800. 459-9185

CIERA 1989, automatic, 4 door, 4 cylinder, air, 48,000 miles, $6000. 464-1081

CUTLASS CIERA 1985 - extremely clean, loaded, reduced to $2995.
453-2424

HINES PARK
LINCOLN-MERCURY

CUTLASS SUPREME 1988, 2 door, red, sports, new tires, air, cruise, power windows, low miles, $5,100 or best offer. 981-0857

CUTLASS SUPREME 1987 Salon, V8, all options, nerer's car, 26,000 miles, like new, $6,000. 427-0095

CUTLASS, 1986, Calais, Supreme, loaded, runs great. $900 or best offer. 953-1055

CUTLASS 1986 - 6 cyl., loaded, like new, one owner. $3695
DICK SCOTT Garden City 522-7820

CUTLASS 1988 Supreme, good condition, manual transmission, must sell quickly, $4100. 360-8958

CUTLASS 1989 SUPREME SL, loaded, excellent condition, $7000. 244-2916

CUTLASS 1989 Supreme, 2 Door, platinum, all power, 35,000 miles, dealer serviced, new brakes, 1 owner, $7,800. 542-8841

CUTLASS 1990 Supreme, fully loaded, excellent condition, less than 19,000 miles, $9,200. 522-3904

OLDS, 1981, Cutlass, very clean, runs good, 75,000 miles. $2100. After 6. 531-4756

OLDS 88 - 1980. 2 door, white, 119,000 miles, good transportation, $990. 656-1973

REGENCY 1990 Brougham, 4 door, automatic, air, power windows & locks, clean & sassy! Only $11,650.
MATICK CHEVY 531-7100

TOURING SEDAN 1990 - dark blue, loaded, mint condition, 39,000 mi, must see. $15/495. 335-4438
Or 589-1070

ARE YOU BUYING? SELLING? RENTING? HIRING?

Put Your Message Where Your Market Is!
Observer & Eccentric Classifieds
591-0900
644-1070
852-3222
CALL NOW

876 Oldsmobile

DELTA-1985 ROYALE Brougham, excellent shape, loaded, very clean, $4,600. 478-7897

DELTA 88 1983 Royale. This your mother's Oldsmobile. Power steering/brakes. Dark blue, 64,000 miles. Perfect in & out. $2,000. After 6pm 421-2548

ELITE 1991, digital dash, leather, great car. $8,900.
540-9092

REGENCY 1991 Elite Touring, loaded, white, 22,000 miles, $15,800. 641-9392

SILHOUETTE 1990 - automatic, air conditioning, all power, leather interior, low miles. Only $11,995

876 Oldsmobile

OLDS 1985 Custom Cruiser Wagon, 1 owner, automatic, air, full power. $4595.
MATICK CHEVY 531-7100

all cars safety checked

1985 OLDS TORO - V6, loaded, sharp, Monday only special $3990.

Audette Cadillac
West Bloomfield
851-7200

GUARANTEED Credit Approval
Drive Home Today -
Immediate Delivery!
- Everyone deserves a second chance
- Your job is your credit
- Bankruptcy Repro. - No Problem!
- Re-establish your credit
- Financing for everyone

Ask for Mr. Karr
261-6900
ACTION OLDSMOBILE
33850 Plymouth Road
Livonia • Open Sat. 10-4

GEM AUTO NETWORK
"Where The Buyer & Seller Meet"

'87 ACURA LEGEND SEDAN 83,000 miles, 1 owner, navy
'89 ASTRO LT VAN 34,000 miles, 1 owner, red
'90 FORD PROBE LX 40,000 miles
'88 BMW 325 IS Automatic, red, 74,000 miles
'88 BMW 735i 56,000 miles, dark grey metallic
'90 COUPE DEVILLE White, convertible top, 38,000 miles
'91 DODGE DAKOTA 39,000 miles, white, towing
'80 ELDORADO BIARRITZ 67,000 miles
'88 GMC STARCRAFT CONVERSION VAN 34,000 miles, white
'90 GRAND PRIX LE White/grey, 12,000 miles
'89 GRAND PRIX SPORT ED. Grey, new tires
'90 MUSTANG LX Titanium, 27,000 miles, 5 speed
'90 NISSAN 240X COUPE XE Red
'90 SEVILLE Oyster, 42,000 miles, 4 door
'90 T-BIRD SUPER COUPE 37,000 miles, 3.8 L, 5 speed
'87 TOPAZ GL 4 door, 78,000 miles, all records
'89 VOLKSWAGEN GOLF GL White, 43,000 miles, loaded

These listings are local privately owned vehicles you can buy with confidence. Have inspected by your mechanic. We will present your offer to the owner. Warranties available.

CALL 9-8 DAILY • 10-3 SAT & SUN
Farmington Hills 932-5930

NO HASSLE PRICES

All used cars and trucks red-tagged with our NO HASSLE prices for your buying convenience.

'85 CHEVY S-10 BLAZER Loaded, aluminum wheels, clean! $6464

'87 FORD XLT LARIAT PICKUP Loaded, 8 cylinder, bedliner, what a value! $7777

'88 BERETTA GT Automatic, extra loaded, jet black. $5555

'90 CORSICA Air, loaded, sharp! $7227

'89 SPECTRUM Air, AM/FM stereo, gas saver. $3333

'88 AREOSTAR XLT Loaded, including 2-tone paint. $7777

'89 PLYMOUTH VOYAGER 7 passenger, air, sharp, 30,000 miles. $7447

'89 DODGE ARIES K Automatic, air, sale price! $4949

'90 LUMINA APV VAN Air, family value! $10,777

'91 GRAND PRIX SE Loaded, including split power seat. $10,888

'91 CHEVY S-10 PICKUP Rally wheels, rear step bumper. $6161

'89 GRAND AM LE Air, cruise, tilt, sharp. $6464

Most cars guaranteed 3 months or 3000 miles

Lou LaRiche
CHEVROLET GEO SUBARU
LOCAL 453-4600 METRO 961-4797
40875 Plymouth Road, Plymouth
OPEN SATURDAY 10-4

The Observer & Eccentric CLASSIFIED

USED CARS AND TRUCKS MONDAY MARKETPLACE

SHOP and SAVE

WE ARE THE CHEVROLET HEARTBEAT OF AMERICA
Ask About Our Smart Cars

'92 CAPRICE Loaded, leather, only 5,000 miles. Smart Car $15,488
'89 CAVALIER RS Automatic, air. $3995
'92 Lumina Euro 4 door, red, loaded, low miles. Only Smart Car Don't Pay $18,000 $13,995
'92 S-10 BLAZER Loaded. $16,995
'92 CHEVY ½ TON PICKUP Automatic, air, silverado pkg. $13,995
'89 OLDS CUTLASS Loaded, sale priced. $6995
'90 ESCORT GT White, air, new tires, low miles. $6995
'92 GEO PRIZM 4 door, automatic, air. Smart Car $9995
'91 CHEVY 4x4 Loaded, Silverado package, black, extra sharp. $16,995
'88 OLDS DELTA 88 ROYALE BROUGHAM Leather, loaded. $5995

Holiday Geo
HOLIDAY CHEVROLET
FARMINGTON HILLS
30250 Grand River between Middlebelt & Orchard Lake Rd.
474-3594
Open MON. & THURS. until 9:00 Tues. & Wed. til 7:00 for your convenience

Village Ford
Most Cars Under $4995!!

'87 CHEVY SPECTRUM 4 door, 4 speed $1795
'87 GRAND MARQUIS 4 door, loaded $4280
'85 RIVIERA Loaded, clean $3480
'87 BRONCO II 4x4 XLT $5980
'87 DAKOTA 4x4 V-6, automatic, air $6980
'87 ESCORT Automatic, air $2780
'86 TAURUS GL Black, sharp $4480
'86 TOPAZ 4 door, sport, 5 speed, air $2980
'84 E-150 CLUB 8 passenger, clean $4480
'91 ESCORT 2 door, 28,000 miles $5980
'90 TEMPO 4 door, 39,000 miles $5980
'90 MUSTANG LX Automatic, air, loaded $6980
'89 PROBES LX, GT, from $6680
'87 T-BIRD Sport, 5.0, sharp $5480
'88-'89 ESCORT GT From $3980
'83 MUSTANG 4 cylinder, automatic, flip roof $1995
'80 LINCOLN MARK V 4 door $3480
'81 LINCOLN MARK VI 2 door, 53,000 miles $4980
'86 ESCORT 5 speed, air, diesel $2480
'86 LeBARON 4 door, 5 speed, air, low miles $3280

Village Ford
Used Cars Lot 2
25565 Michigan Ave.
¼ mile west of Telegraph
278-8700

MINI VAN CLEARANCE

'92 Caravan SE Black, 14,000 miles, all options $18,329 or Best
'92 Caravan SE Flame Red, V-6, 3.3L, 20,000 miles, all options $16,793 or Best
'92 Grand Caravan SE Claret Red, V-6, 14,000 miles, loaded w/options $17,257 or Best
'92 Grand Caravan SE Charcoal Gray, 28,000 miles, loaded w/options $16,792 or Best
'90 Grand Caravan SE Light Blue, V-6, 46,000 miles, air, cruise, tilt, stereo $11,624 or Best
'90 Grand Caravan LE Black Clearcoat w/woodgrain, V-6, 3.3L, 64,000 miles $10,439 or Best
'89 Caravan SE Bronze, 5 passenger, V-6, 44,000 miles, air, auto, stereo $7692 or Best
'89 Ford Aerostar XLT V-6, air, loaded with options $8973
'76 Cruise Master Mini Motor Home 20 ft., roof air, hunter's dream! $3767
'88 Voyager SE light blue, 80,000 miles, V-6, 7 passenger $6990 or Best

TOWN & COUNTRY DODGE
OPEN LATE MON. & THURS. UNTIL 9:00 P.M.
ON GRAND RIVER
at Orchard Lake and 9 Mile
31015 GRAND RIVER FARMINGTON HILLS
474-6750
474-6668

BLACKWELL FORD'S SUPER BUYS
Prices Good Thru 11/13/92

'92 EXPLORER SPORT 2 DR. 6 cyl., 5 spd. trans., air, pwr. winds. & locks, tilt, cruise, 8,000 miles, bright blue. $14,888
'90 THUNDERBIRD SUPER COUPE Anniversary Edition, jet black w/ suede leather interior, loaded, extra low miles. $11,988
'92 MERCURY GRAND MARQUIS LS 4 Dr., loaded with all the extras, light titanium, 15,100 miles, like new. SAVE! $17,988
'90 MUSTANG GT Auto., 5.0 eng., power locks/windows, tilt, cruise, 23,000 miles, med. blue. $8988 Monday Only
'88 TEMPO 4 DR. Only 40,000 miles, economical, 4 cyl. eng., 5 spd. trans, air, stereo, light blue, sharp. $3988 Monday Only
'92 CHEVY ASTRO VAN Auto trans., A/C, stereo cassette, tilt, cruise, honey beige, only 3050 miles. Save! $16,988
'91 MUSTANG GT CONVERTIBLE 5.0 V-8, 5 spd. trans, pwr. winds. & locks, tilt, cruise, A/C, 11,000 miles, silver, like new. $14,388
'92 TEMPO 4 DR. Air, automatic, AM/FM stereo, pwr. steering/brakes, only 6200 miles, white, like new! $8950 Monday Only
'90 COUGAR LS 2 DR. Auto trans., A/C, loaded w/extras, jet black. See this one $8988
'89 TAURUS SHO 5 speed, air, loaded with all the extras, jet black $8988
'86 TEMPO 4 DR. 4 cyl., auto. trans., p.s., p.b., AM/FM stereo, 1 blue, great transportation $2988
'87 TAURUS STATION WAGON Automatic, air, full power, tilt, cruise, 56,000 miles, light blue, sale price $5988 Monday Only
'90 AEROSTAR Extended length, automatic, air, stereo, loaded with extras $10,988
'88 E-150 CLUB WAGON V-8, auto. trans., A/C, all the extras, all the seats, 45,000 miles, sharp $9488
'88 F-150 PICKUP V-8, air, standard transmission, stereo, cassette, red, extra clean $6988
'90 TEMPO 4 DR. Automatic, air, AM/FM stereo, power steering/brakes, sharp, light blue, clean! $4788 Monday Only
'90 PROBE LX Automatic, air, stereo cassette, one owner, new car trade, bright red. $7988
'88 MUSTANG CONVERTIBLE Automatic, air, stereo, power steering & brakes, dark blue, nice! $6888
'90 TAURUS STATION WAGON Automatic, air, full power, tilt, cruise, AM/FM stereo cassette, silver. $8788
'91 MUSTANG LX 5 speed trans, 5.0 V-8 engine, cassette & mores, 17,000 actual miles, dark green. $10,388

75 More Available at Similar Savings

Blackwell FORD
IF YOU DON'T KNOW USED CARS... KNOW YOUR DEALER!
41001 PLYMOUTH RD. AT HAGGERTY
PLYMOUTH
453-1100

NOVEMBER CLEARANCE SALE!!!

'92 AEROSTAR Eddie Bauer Extended. All wheel drive, low miles. $19,995
'91 BUICK SKYLARK 4 door, automatic, air. $7495
'88 LINCOLN CONTINENTAL 4 door, leather, full power. $8995
'89 FORD TEMPO GL 4 DOOR Automatic, air. $4995
'89 DODGE DAYTONA Extra clean. $5995
'88 VW FOX 4 DOOR Like new. $3995

ALAN FORD
1845 Telegraph Rd. Between Square Lk. Rd. & Orchard Lk. Rd.
Bloomfield Hills
543-2030 335-4101

Autobahn motors
"Special's Of The Week"

'91 MAZDA RX7 Demo, automatic, sunroof. $15,995
'90 VW GOLF 4 DOOR Air, stereo & more. $6995
'91 VW PASSAT Automatic, sunroof, anti-brake system. $12,995
'87 MAZDA RX7 Low miles, off season price. $6495
'89 MAZDA MX6 Automatic, air, stereo. $8995
'90 SUNBIRD LE COUPE Many extras. $5995
'90 VW JETTA Red, Loaded. $7995
'88 HONDA CIVIC LX 4 DOOR All the extras. $4495
'88 HONDA ACCORD COUPE Low miles, air & more. $6995
'88 BUICK SKYLARK COUPE Automatic, air, tilt. $4995
'89 MAZDA MX6 Air, stereo, nice car. $6995
'86 VW JETTA Air, automatic, stereo, low miles. $3995

"LIMITED WARRANTY WITH EVERY USED CAR"
OPEN SAT. 10:00 to 4:00
1765 Telegraph Rd. Bloomfield Hills
338-4531

BILL FOX CHEVROLET
THE RIGHT DEALER
TRANSPORTATION

1988 CHEVROLET CAPRICE CLASSIC BROUGHAM 34,000 miles, fully loaded, like new $8960
1990 OLDSMOBILE TROFEO Fully loaded, 33,000 miles. This week only $13,960
1990 LUMINA 6 cylinder, auto, air, power steering, brakes & locks, tilt & cruise, 33,000 miles. Only $8960
1992 CHEVROLET CORSICA LT 6 cylinder, auto, air, tilt & cruise, power windows & locks, low miles. $10,960
CHEVROLET CAVALIER RS 4 DOOR Auto, air, power locks, power steering, ABS brakes. This week only $8960
1990 PONTIAC GRAND PRIX 6 cylinder, loaded! $8460
1991 DODGE DAKOTA LE Extended Cab, 4x4, V8, auto, air, power windows & locks, 25,000 miles. Only $13,000
1991 S-10 BLAZER 4x4 Tahoe package, loaded! Only $13,490
1987 S-10 BLAZER 4X4 Tahoe package, loaded! Only $8960
1987 GMC S-15 Pick-up 6 cylinder, loaded, 58,000 miles, loaded! This week only $5960
1990 CHEVROLET ASTRO VAN Auto, air, power windows & locks, tilt & cruise. Only $10,960
1992 CHEVROLET S-10 BLAZER 4x4 Sport package, fully loaded, 9,000 miles $18,960

BILL FOX CHEVROLET

878 Plymouth

ACCLAIM 1991 - 4 cylinder, air bag, automatic, air, cruise, tilt, factory warranty. 1 owner trade. $7288
Dick Scott Dodge
684 Ann Arbor Rd.
451-2110 USED CARS 962-3322

LASER 1991 RS - automatic, air, power windows & locks, cruise, tilt, am-fm cassette & equalizer, show room sharp! $10,988
Dick Scott Dodge
684 Ann Arbor Rd.
451-2110 USED CARS 962-3322

878 Plymouth

ACCLAIMS 1990 - automatic, air, power, low miles. 5 to choose. $6995
Livonia Chrysler-Plymouth 525-7604

GRAN VOYAGER 1990 - LE, luxury package, all options. Only $12,495.

HORIZON 1989 - automatic, air conditioning. 11,000 actual miles. $6495.

RELIANT 1989 - automatic, air conditioning. Only $2895.

SUNDANCE 1987 - automatic, air conditioning, $3995.

SUNDANCE 1989 - automatic, air, power windows & locks, tilt, cruise, stereo, power seat, 37,000 miles. Only $6695.
MATICK CHEVY 531-7100

878 Plymouth

LASER 1990 RS - automatic, air, all the toys, red, like new! $9995
Livonia Chrysler-Plymouth 525-7604

LASER 1991 - RS, quartz, 5 speed, 20,000 miles, real clean. Must sell. $9800
SUNDANCE 1988 RS - low miles, sharp, automatic, $4995.
LES STANFORD
CHEVROLET-GEO 565-6000

VOLARE 1980 - new brakes, tires. Automatic, 6 cylinder, runs good, $400/best. 757-1760

880 Pontiac

BONNEVILLE, 1989 SSE. 1 Owner, black, immaculate, still under warranty. $7950. After 5pm 752-4971

BONNEVILLE, 1989 SSE, loaded, mint condition, all records, $10,800/best offer. 595-0731

BONNEVILLE 1992, loaded, 22,000 miles, $14,900. Days:258-6900 Eves:338-8963

BONNEVILLE-1992 SSEI, fully loaded, leather, sunroof, 10,000 miles +, $22,000. 253-0418 or 857-1550

BONNEVILLE 1992 - SE, low miles, super sharp, $11,995. 550-3863

BONNEVILLE 1988 - SE, private owner, fully loaded, 64,000 mi., $5,300. 542-7242

BONNEVILLE, 1986, loaded, $3500 or best offer. 459-6365

BONNEVILLE 1990 SSE - super sharp, w/all the toys. Only $12,995
GORDON CHEVROLET 458-5250

BONNEVILLE 1992 SE - V-6, aluminum wheels, power seat, rear spoiler, low miles. Only $15,555
MATICK CHEVY 531-7100

BONNEVILLE 1988 SE - Low miles, full power including moon-roof, extra clean. $7995
LES STANFORD
CHEVROLET-GEO 565-6000

CATALINA 1974 - 82,000 miles, 400, runs good, dependable, safe $850. 537-7197

FIERO 1984, red, automatic, all options. Runs excellent. $1800 or best. After 5PM 462-2531

FIERO 1984 white, automatic, 92,000 miles, cassette, air, tilt, new tires, great shape $2300. 422-8911

FIREBIRD, 1987, burgundy, V6, automatic, T-top, air, immaculate $4,500 or trade. 730-8696 277-8819

FIREBIRD 1987 - 5 speed, V8, low miles, Arizona car. Must sell $4,500/best offer. 453-0529

FIREBIRD, 1991, V-8, T-tops, loaded, 30,000 miles, $8,750. 254-5550 584-5647

GRAND AM 1986, 4 door, 110,000 miles, $2000/best offer. 1 owner, call between noon- & 3pm 455-8222

880 Pontiac

FIERO 1986 SE, V-6, black, good condition, fully loaded, all power, clean, sharp, $2,200 or best offer. $3899/best. 886-4197

GRAND AM, 1987, silver, amfm cassette, air, $2900. Engine in good working condition. 459-3096

GRAND AM 1989 SE, quad 4, loaded, all power, 22,000 mi, excellent condition, $8200. After 5. 547-8234

GRAND AM 1991, SE- 4 door, $9800. 652-1936

GRAND AM 1991- Showroom condition, 13,000 miles, no problems. Must sell. $8000. 661-4458

GRAND AM 1991 - 4 door, low miles, excellent condition, priced to sell. 453-3852

GRAND PRIX 1977 LJ - Clean, loaded, 84,000 miles. Soon a collector's item. $1300. Runs great 626-3424

GRAND PRIX 1988 LE, white, loaded, new battery and tires. 80,000 miles. $6000. 539-3721

GRAND PRIX 1989 SE - like new, automatic, air, 31,000 miles. $9795.
MATICK CHEVY 531-7100

GRAND PRIX 1990 LE, 4 door white, 3800 engine, power everything, extra clean, warranty. $9000 620-0114

GRAND PRIX 1991 SE - low miles, loaded, hurry! $11,995.
GORDON CHEVROLET 458-5250

PARISIENNE, 1986, loaded, excellent condition, very clean, asking $2400. 421-5128

PONTIAC 6000 1988 LE 4 Door, V-6, all options, new tires, etc. Excellent. $5500. Rochester. 651-4651

PONTIAC 6000, 1986 LE 5-speed, 43,000 miles, new tires, air, like new. Kill switch. $4299 477-2070

PONTIAC 6000, 1987, 67,000 miles, amfm, new tires, new exhaust, $3200 or best offer 981-2725

PONTIAC 6000 1987, 5 speed, air, stereo, power windows/locks, NEW struts, rear shocks, rear brakes, muffler tailpipe, tune-up, 4 belts, alignment, battery. Transmission drained. $3195. Eves 624-8647

SUNBIRD 1984 Turbo - Automatic, air, power steering/brakes, dependable. $1,400 350-0282

SUNBIRD, 1986, grey with black interior, 4 door automatic, very dependable. $1100/best. 584-3727

SUNBIRD 1989 - automatic, air, super sharp. $6495
GORDON CHEVROLET 458-5250

TRANS AM-1986 T-tops, loaded, auto, air, plus - plus! Must see. DICK SCOTT Garden City 522-7820

880 Pontiac

SUNBIRD 1984 SE- Turbo, 4 speed, 58,000 miles, air, am/fm cassette, non-smoker, excellent condition. Original owner. $2000. 464-4443

SUNBIRD 1990 LE - automatic, air, tilt, cruise, 31,000 miles, a dazzler! Only $7495.
MATICK CHEVY 531-7100

881 Saturn

SATURN 1991 Coupe, red, black interior, loaded, excellent condition, 32,000 miles, must sell! $11,400. 451-0825

SATURN 1991 SL2 - 4 door, automatic, air, 17,000 miles, extra clean. Only $11,900. 453-2424
HINES PARK
LINCOLN-MERCURY

SATURN, 1992, SL1, 5 speed, air, cassette. $10,500. After 5pm. 620-9107

SATURN 1992 SL2, 4 door, automatic, loaded, 4000 miles, $13,700. Days 280-6615, Eves 879-0236

SATURN, 1992 SL1 - 4 door automatic, air, am/fm stereo cassette, rear defog, non-smoker 5600 mi., $11,500 firm. 550-3863

SATURN 1992 SL2 Sedan - air, power moonroof, aluminum wheels, 5,700 miles, $12,995.
BOB JEANNOTTE
PONTIAC/GMC TRUCK
Plymouth, 453-2500

SC1 COUPE, 1992, 6800 Miles, GM executive wife's car, automatic, air, most options, 80,000 mile extended warranty, $12,200 879-6251

SL2 1991 - 5 speed, air, power steering & brakes, AM/FM stereo, 1 owner trade. $10,988
Dick Scott Dodge
684 Ann Arbor Rd.
451-2110 USED CARS 962-3322

SPORT COUPE, 1992 SC, loaded, 5,000 miles, leather, power sunroof, CD, 2-tone grey, $14,500. 268-6478

882 Toyota

CAMRY-1987, automatic, cruise, 1 owner, clean, $4,800. After 6pm weekdays. 851-1894

CAMRY 1989 LE- 31,000 miles, extended warranty, excellent condition, $9,800. 277-7548

CAMRY 1991: Automatic, air, very good condition, 35,000 miles, amfm stereo, $10,700. 557-5848

CELICA 1982, low mileage, good condition, $1,400/best offer. 699-3754

COROLLA, 1989 - Automatic, air, excellent condition, 68,000 miles, $6500. 646-1699

COROLLA 1989 - 4 door, automatic, red, 50,000 miles, cassette, great condition, $6400/best. 562-5126

882 Toyota

TERCEL 1982, 5 speed, runs good, $300 or best offer 535-5526

TERCEL 1983 SR5 - 4wd wagon, 6 speed, air, stereo, 120,000 mi, some rust. $750. 261-2524

884 Volkswagen

FOX 1988, 2 door wagon, excellent condition, new tires, stick shift, $1500 or best. After 6pm. 852-4334

JETTA, 1986 GL, 4 door, air, 5 speed, stereo, 120,000 mi, some rust, $3,800. 836-6731

884 Volkswagen

RABBIT-1979, 5 speed, gas engine, well maintained, $900. Call After 6pm. 261-5938

SCIRROCO, 1982, very clean, no rust, runs excellent, must see, $1800/best offer. 474-7004

McDONALD FORD

PRE-HOLIDAY
INVENTORY REDUCTION SALE

REBATES UP TO $1500
TOP $$ FOR YOUR TRADE-IN
FREE FULL TANK OF GAS WITH ANY PURCHASE

1993 PROBE St. 3413
Air Conditioning, AM/FM Stereo Cass., Power Windows, Tilt, Dual Electric Remote Mirrors, Convenience Group, Body Side Moldings, Cruise Control, Electric Defroster, Power Door Locks, Remote Keyless Entry, Clock, Light Group
WAS $16,296
DISCOUNT $2,297
NOW $13,999*
OR 2 YEAR PLAN $327.58** 'Zero Down'

1993 AEROSTAR St. T3264
7 Pass., Privacy Glass, Tilt Wheel, Electric Defroster, Clock, Power Steering, V-6, Air Cond., Cruise, Automatic Trans., AM/FM Stereo Cass., Clearcoat Paint, Power Brakes
WAS $19,188
DISCOUNT $3,789
REBATE $500
NOW $14,899*
OR 2 YEAR PLAN $310.30 'Zero Down'

1993 THUNDERBIRD LX
Auto Temperature Air Cond., Electric Defroster, Dual Illuminated Visor Mirrors, Power Windows, Power Seat, Clock, Intervue Wipers, Power Antenna, Cast Alum. Wheels, V-6, Power Door Locks, Illuminated Entry System, Tinted Glass,
WAS $17,030
DISCOUNT $2431
NOW $14,599*
(7 At This Price)
OR 2 YEAR PLAN $339.86 'Zero Down'

1993 CROWN VICTORIA ST. 3456
Air Cond., Power Door Locks, Electric Defroster, Full Size Spare, V-8, Tinted Glass, Driver Side Air Bag, Power Windows, Illuminated Entry System, Cruise, AM/FM Cass., Power 4 Wheel Disc Brakes, Intervue Wipers
WAS $21,790
DISCOUNT $3399
REBATE $1000
NOW $17,399*
OR 2 YEAR PLAN $397.51 'Zero Down'

FORD EMPLOYEES & RELATIVES SAVE EVEN MORE WITH YOUR A & Z PLAN

2 Door, 4 Door Sedans, 4 Door Hatchbacks, Station Wagons.

EVERY 1993 ESCORT LX ON SALE AT THE SAME PRICE....
$9999***
INCLUDES AUTOMATIC TRANSMISSION AND AIR CONDITIONING!

SAVE EVEN MORE ON THESE NEW 1992'S

TEMPO GL 4 DR.	F-150	MUSTANG CONV.	TAURUS LX	CROWN VICTORIA SPORTS TOURING EDITION
WAS $13,247	WAS $15,122	WAS $22,281	WAS $21,160	WAS $26,511
DISCOUNT $3048	DISCOUNT $4423	DISCOUNT $3882	DISCOUNT $4661	DISCOUNT $5312
REBATE $500	REBATE $300	REBATE $500	REBATE $500	REBATE $1500
NOW $9699*	NOW $10,999*	NOW $17,899*	NOW $15,999*	NOW $19,699*
2 At This Price	St. T2587	St. 21016	St. 21435	St. 21443

*Plus tax, title, license, destination and assignment of rebate to McDonald Ford. ** 24 month closed end lease with approved credit 1st month payment, security deposit of payment rounded up the next $25.00, license & title fees due at time of delivery. 30,000 mileage limitation, Extra miles may be purchased at 11¢ per mile. At lease termination: Total of payments multiply payment by 24. Lessee responsible for excess wear, tear.Ajustomer may purchase vehicle at lease end at price determined at lease inception payment plus 4% use tax. *** Equipment not included in package 320A slightly higher Seal

North

America's Best Selling Trucks at America's Best Prices!

SNOW PLOW TRUCKS
In Stock and Ready for Action

1993 BRONCO XLT
XLT Trim, climate control group, air, rear window defrost, wheel group, chrome wheels, luxury group, privacy glass, light/convenience group, electric remote mirrors, power door/windows, locks. Stock #37500.

List Price $27,463

SALE $21,384*

$1000 Rebate or 5.9% APR Financing

1993 AEROSTAR XL
PEP 401A, XL trim, 7 passenger with dual captain chairs DXL, air, privacy glass, deluxe paint stripe, speed control, tilt, 3.0L engine, automatic overdrive, floor console, AM/FM stereo cassette/clock. Stock #36513.

List Price $20,152

SALE PRICE $15,597*

$500 Rebate or 5.9% APR Financing*

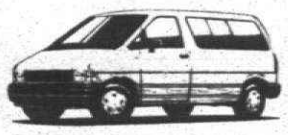

1993 F-150
PEP 498A, XL trim, headlight/insulation package, AM/FM stereo/clock, argent styled steel wheels, 4.9L EFI engine, 5 speed manual overdrive, sliding rear window. Stock #38535.

List Price $12,667

SALE PRICE $10,583*

$300 Rebate or 5.9% APR Financing**

1992 RANGER XLT
PEP 864A, XLT Trim, power steering, sliding rear window. Stock #19583.

List Price $13,570

SALE PRICE $9680*

$1400 Rebate or 5.9% APR Financing

1992 F-150 SUPER CAB
Wheelbase 155, PEP 527A, XLT lariat trim, light/convenience group, air, power door & window locks, speed control, tilt wheel, chrome side wheel, trailer towing package, sliding rear window, AM/FM stereo/cassette/clock, heavy duty rear suspension package, chrome rear step bumper. Stock #18664.

List Price $21,713

SALE PRICE $16,136*

A & Z Plan Save Even More!

1993 RANGER
PEP 862A, XL trim, AM/FM stereo/cassette/clock, cast aluminum deep dish wheels, 3.0L EFI V-6 engine, 5 speed manual overdrive, magenta/coral tape clearcoat paint, tachometer, power steering, air, super engine cooling, handling package. Stock #39509.

List Price $12,814

SALE PRICE $11,492*

A & Z Plan Save Even More!

1992 F350 with Omaha Service Body
Custom Trim, engine 5.8L EFI V8, automatic, LT235/85RX16E BSW, All Season, 3.55 ratio reg axle, 204 #1 P/L 4859, GVWR 8800 lbs, front plate bracket, BRT low mount swing away mirrors, single fuel tank, handling package. Stock #18716.

List Price $19,832

SALE PRICE $15,428*

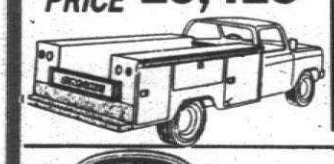

Up to $1250 Rebate or 5.9% APR Financing**

1993 RANGER XLT SUPER CAB
PEP 853A, XLT trim, cargo cover, AM/FM stereo/cassette/clock, rear jump seat, sliding rear window, chrome rear step bumper, cast aluminum deep dish wheels, tachometer, speed control, tilt wheel, power mirrors, air, automatic, overdrive, 4.0L EFI V-6 engine. Stock #39501.

List Price $17,344

SALE PRICE $14,999*

A & Z Plan Save Even More!

1992 F-150 XLT Trailer Towing Package
PEP 507A, XLT Lariat trim, light convenience group, air, power door/window locks, speed control, tilt, 5.8L EFI V-8 engine, electronic 4 speed, automatic, payload package, bright low mount swing away mirrors, AM/FM stereo/cassette/clock, forged aluminum wheels, chrome rear step bumper. Stock #18511.

List Price $19,514

SALE $14,596*

$1250 Rebate or 5.9% APR Financing*

DEMO CLEARANCE

1992 Tempo GL Demo 4 Door Sedan
PEP 226A, manual control air, light group, dual elec. control mirrors, tilt steering, front center armrest, rear window defrost, power lock group, AM/FM stereo/cassette/clock, polycast wheels, engine 3.2L EFI ESC, FLC auto transaxle, clearcoat metallic paint. Stock #14517.

List Price $13,338

SALE PRICE $8993*

$500 Rebate or 5.9% Financing**

1992 Taurus GL Demo 4 Door Sedan
PEP 204A, cargo net, power door locks, power side windows, 6-way power driver seat, remote decklid release, light group, manual air, AM/FM stereo with cassette, speed control, rear window defrost, engine 3.0L EFI V-6, automatic overdrive, cast aluminum wheels, cloth buckets. Stock #15509.

List Price $18,732

SALE PRICE $13,245*

$500 Rebate or 5.9% APR Financing

1992 Tempo GL 4 Door Demo
V-6 engine, PEP 226A, manual control air, light group, dual electric control mirrors, tilt wheel, front center armrest, rear defrost, power lock group, AM/FM stereo/cassette/clock, polycast wheels, engine 3.0L EFI V6, FLC auto transaxle, performance tire clearcoat metallic paint, power side windows, speed control, decklid luggage rack. Stock #14512.

List Price $14,692

SALE PRICE $9997*

$500 Rebate or 5.9% APR Financing*

1992 Crown Victoria LX Demo
S.V.P. 114, speed control, anti-lock brakes, elec. trac control, rear window defrost, high level audio, power lock group, dual 6-way power seats, electronic group, keyless entry, rear air suspension, cast aluminum wheels, illuminated entry, power radio antenna, engine 4.6L ORC V-8, leather steering surfaces trim. Stock #0507.

List Price $25,299

SALE PRICE $16,650*

$1500 Rebate or 5.9% APR Financing**

1991 Taurus L Sedan - Demo
PEP 203A, manual air, rear window defrost, engine 3.0L EFI V-6, automatic overdrive, P205/70R14 BSW tires, AM/FM stereo w/cassette. Stock #15539.

List Price $16,652

SALE PRICE $11,866*

$500 Rebate or 5.9% APR Financing

1992 Explorer XLT Demo 4 WD
PEP 941A, XLT trim, air, 4.0L EFI V-6 engine, automatic overdriver, P235 OWL all terrain, performance axle, luggage rack, tilt up open air roof, Ford JBL audio w/CD, deluxe two-tone paint, mocha frost accent. Stock #17514.

List Price $24,572

SALE PRICE $18,993*

#1-U.S.A. CAR AND TRUCK LEADERSHIP

#1-TRUCK Best-selling 15 Years!

Blackwell FORD PERFORMS

41001 Plymouth Road · Plymouth · 453-1100

Over 300 cars & trucks in stock and available for immediate delivery

*Plus tax, title, destination and rebate assigned to Blackwell Ford.
**5.9% APR financing for qualified buyers.

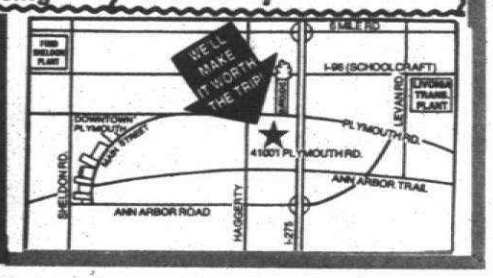

BUY NOW!

1993 Seville

NOW LEASING FOR

$562.17** per mo.

7.9% APR 60 mos.*

LIST $34,343

SALE PRICE $22,970*

Your Savings $11,373

1992 Sedan DeVille Demo
Stock #2211

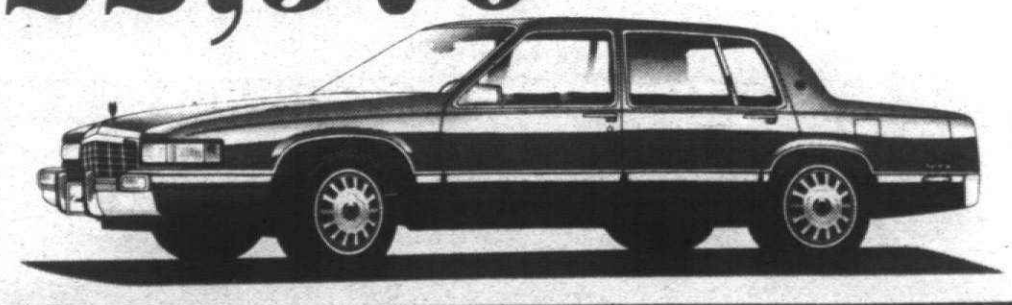

Don Massey Cadillac

MASTER DEALER DEDICATED TO EXCELLENCE

THE CARING, SERVICING, SELLING MASTER DEALER

40475 Ann Arbor Road
Plymouth

453-7500 OR 933-2000

#1 CADILLAC DEALER IN THE WORLD

GM Credit Card Authorized Agent

*Payments based on 36 month closed-end GMAC SMART LEASE. Customer required to pay luxury tax, 1st month payment, refundable security deposit of $600, & $19 plate transfer fee. Customer has option to purchase vehicle at lease end for $22,461.29. Based on 36,000 mile limitation with 15¢ per mile excess. Add 4% use tax. Total amount is payment X 36.

*For Qualified Buyers

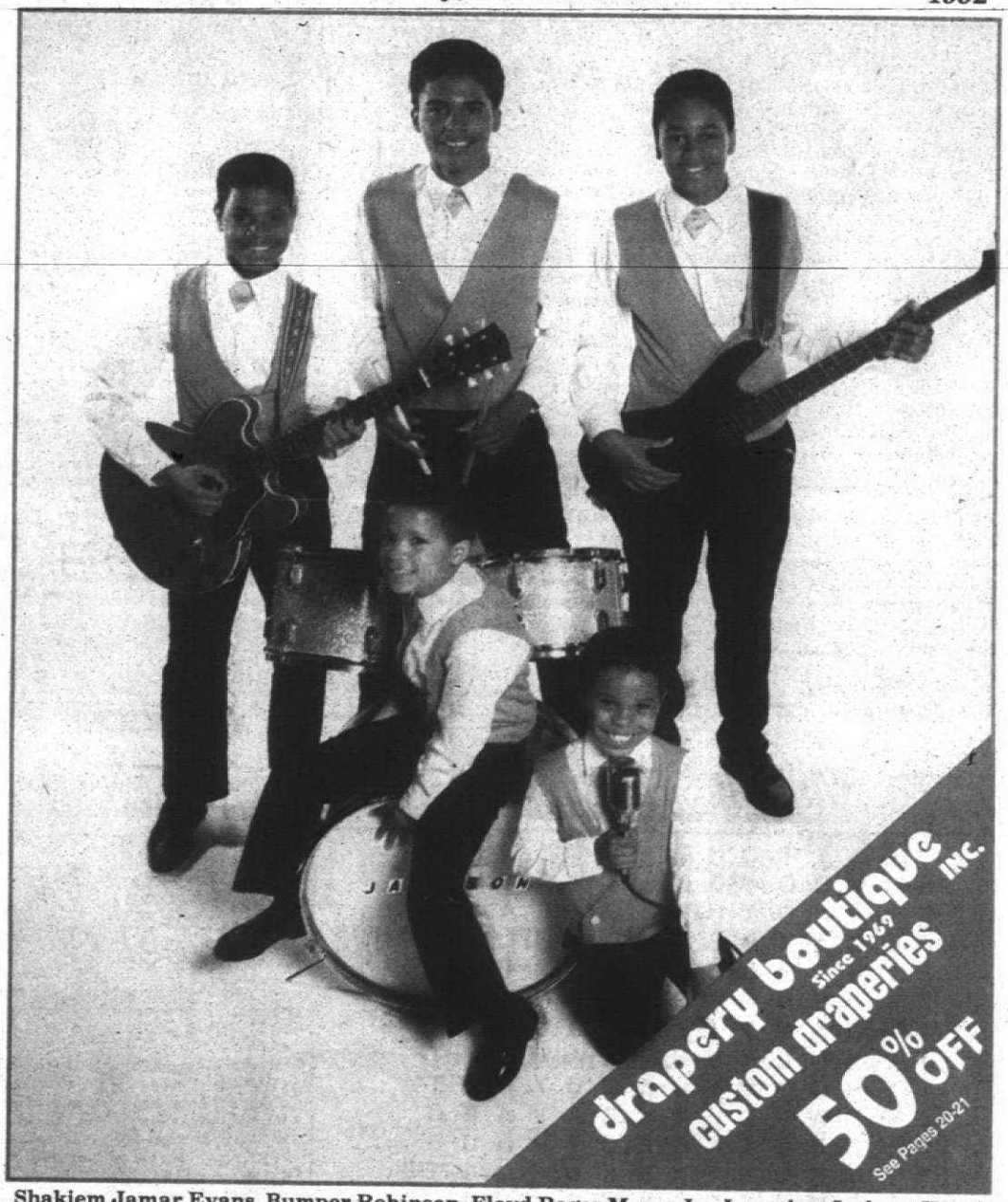

Shakiem Jamar Evans, Bumper Robinson, Floyd Roger Myers Jr., Jermaine Jackson II and Alex Burrall star in *The Jacksons: An American Dream*, airing Nov. 15 and Nov. 18 on ABC

The Plymouth-Canton Observer/Northville Record

CABLE/TV WEEKLY

• Matched to Your Cable Channels • Local Access Programming
• Weekly Cable Listings Plus Network Programming

HOROSCOPE

By C.C. Clark

SCORPIO (Oct. 23 - Nov. 21)
You may be feeling a great deal of turmoil inside and have difficulty sorting things out. You will receive some good news in the near future.

SAGITTARIUS (Nov. 22 - Dec. 21)
Satisfaction and peace will be yours. It is time to enjoy your hard work. If you are single, there is a chance of meeting the person of your dreams.

CAPRICORN (Dec. 22 - Jan. 19)
This is the end of a difficult cycle for you. Set your sights on the future, because it looks good. If you are lonely, get out and meet people.

AQUARIUS (Jan. 20 - Feb. 18)
You may be feeling inadequate about a certain situation, but you should not. You are a worthy human being with a great deal to offer.

PISCES (Feb. 19 - March 20)
Your social calendar may begin filling up and business matters may require a great deal of attention. You will enjoy being a busy person.

ARIES (March 21 - April 19)
There is a happy conclusion and a new beginning in a certain aspect of your life. A party could put you in a super mood, but don't get too wild.

TAURUS (April 20 - May 20)
Things are changing faster than you might have anticipated. Sit down and make some plans for the future, so you do not head down the wrong path.

GEMINI (May 21 - June 20)
It seems like life is one problem after another, and some days you may wonder if it will ever end. Be objective and take command of each situation.

CANCER (June 21 - July 22)
Listening is the most important thing you do right now. You may hear of a way to solve a tough problem. Swallow your pride and do what is right.

LEO (July 23 - Aug. 22)
You need to look more deeply into a certain situation that demands your immediate attention. Make decisions with a great deal of caution.

VIRGO (Aug. 23 - Sept. 22)
You may be offered help, possibly by a young person. Don't dwell on yesterday. Goals are within reach, but you must have determination.

LIBRA (Sept. 23 - Oct. 22)
An important wish could come true soon. Reaching new heights may seem easier now. Worries will disappear and new plans materialize.

© TV Listing Inc.

WORD SEARCH

C	A	S	Y	T	O	N	T	H	E	T	O	W	N	E
H	H	M	O	O	W	O	R	R	A	F	A	I	M	V
E	X	A	P	N	T	H	Y	E	O	J	L	A	P	A
R	T	G	I	Y	R	S	U	D	D	E	N	L	Y	R
E	I	G	D	R	L	U	A	L	B	E	R	T	L	B
T	N	I	E	O	M	W	Q	H	W	I	N	E	S	E
O	A	O	A	M	P	A	Z	O	B	O	O	S	E	H
E	L	X	N	E	Y	M	N	B	X	W	W	T	Y	T
T	S	H	O	O	B	Y	D	O	O	B	Y	R	E	T
E	O	B	W	P	D	W	I	K	F	A	V	A	E	U
R	M	O	B	O	V	A	G	E	O	T	P	N	U	B
N	X	M	R	D	E	Y	X	N	X	E	H	G	L	E
I	N	S	D	E	T	R	O	I	T	Z	Z	E	B	N
T	E	T	Q	W	Y	K	C	A	P	T	A	R	O	O
Y	X	P	M	A	R	T	N	A	N	C	Y	S	L	N

All Things Sinatra
(Words in parentheses not in puzzle)

(From) Here to Etenity
(Tommy) Dorsey
Ava (Gardner)
Pal Joey
(The Lady is a) Tramp
Shooby dooby (doo)
Chairman of the (Board)
Rat Pack
My Way
Mia Farrow
Ol' Blue Eyes
Suddenly
On the Town
None But the Brave
Maggio
Nancy
Strangers (in the Night)
Tony Rome
Hoboken
Tina
Albert
(Nathan) Detroit

★ LEGEND ★

Start Listing: **Mon, November 9 6:00 am**
End Listing: **Mon, November 16 6:00 am**
Show Types: LIVE, SPORTS, MOVIES, NETWORK SERIES, SPECIALS, MISC SPORTS.

Channel	Station	City
2	MTV	Music
3	CNNII	
4	TWC	Weather Channel
5	VH-1	Video Hits 1
6	ESPN	Sports
7	PASS	Ann Arbor
9	AMC	Classics
12 28	WFUM	Flint
17	MAX	Premium
19	TMC	Premium
21	HBO	Premium
23 2	WJBK	Southfield
25 4	WDIV	Detroit
26 7	WXYZ	Southfield
28 9	CBET	Windsor
29 50	WKBD	Southfield
30 56	WTVS	Detroit
31 62	WGPR	Detroit
32 20	WXON	Southfield
33	WGN	Chicago
34	TBS	Atlanta
35	FAM	Family
36	LIFE	Lifetime
38	NICK	Nickelodeon
39	USA	New York
40	CNN	News
41	A&E	New York
42	CNBC	Finance
43	TNN	Nashville
44	TNT	Atlanta
45	TLC	Learning Ch.
46	BET	Black Ent.
47	CSPAN	Government
48	DISC	Discovery
49	SHOW	Premium
50	DISN	Premium

OMNICOM CABLEVISION
TO ORDER CABLE TV
CALL: 459-7300

Cable/TV Weekly

is published every Monday by the Suburban Communications Corporation, 36251 Schoolcraft Road, Livonia, MI 48150.

All advertising published in the *Cable/TV Weekly* is subject to the conditions stated in the applicable rate card, copies of which are available from the Sales Manager at Specialty Publications, 24445 Drake Rd., Farmington Hills, MI 48335 or call 478-5160. Suburban Communications Corporation reserves the right not to accept an advertiser's order.

Adtakers have no authority to bind *Cable/TV Weekly* and only publication of an advertisement shall constitute final acceptance of the advertiser's order.

The information in *Cable/TV Weekly* is provided by the networks and stations. *Cable/TV Weekly* is not always notified of changes prior to going to press. All program schedules are subject to change.

To advertise, call 478-5160, Monday-Friday between 8:30 am and 5:00 pm. Copy deadline is 5:00 pm Friday, 10 days before publication.

YOU DON'T HAVE TO PUT YOUR CLUBS AWAY FOR THE WINTER!
GOLF INDOOR TRAINING CENTER
· BEGINNERS WELCOME
· ON SITE PRO
· COMPUTERIZED ANALYSIS
· FULL SWING DRIVES
· CHIP SHOTS
· SAND TRAPS
· GOLF AEROBICS
· CIRCLE TRAINERS
· GOLF RESISTANCE TRAINERS
· AND MUCH MORE
PRO SHOP!
Bring this ad in and receive a 10% discount on membership, pro-shop items, and club repair.
CALL FOR MORE INFORMATION
(313) 380-6400
42277 WEST 7 MILE RD. NORTHVILLE, MI 48167

Beginnings that will glisten forever. Choose from our wide selection.
FREE Individual Diamond Seminar by GIA Trained Personnel
Free brochures available
Fine Quality at Affordable Prices
O&D Bush Jewelers
481 Ann Arbor Trail · (between Lilley & Main)
Plymouth, MI · 455-3030

To Advertise In Cable/TV Weekly, Call 478-5160

This Cable Guide Is Different...
IT'S FREE!
With a Subscription To Your Favorite Local Newspaper
Plus, we match our listings to YOUR Cable Channels. Try finding another TV book that does all that.
Bring Us Into Your Home.
If you live in:
Plymouth or Canton
Call: 591-0500
Northville
Call: 349-3627

ABC's 'Jacksons' good, no thriller

Music, parents' portrayals prove highlights

By Steven Alan McGaw

"The title of our miniseries tells the story," says Stan Marguilies, executive producer of ABC's five-hour musical drama, *The Jacksons: An American Dream*, airing Sunday and Wednesday, Nov. 15 and 18. Together with partner and former Motown Records executive Suzanne De Passe, Marguilies believes he has helped to create a program that "reinforces the age-old belief that a strong family can make any dream come true in this country, given talent, hard work and ambition."

Joseph Jackson's original dream was a successful musical career for himself. An able guitarist and vocalist, Joe planned to move to California and take his stab at show business, but the plans were scuttled by the unexpected pregnancy of his girlfriend Katherine. The couple married and settled in Gary, Ind., where Joe took a job at a steel mill.

But his dream didn't die. As the family grew, Joe saw in his talented children the potential for stardom. A guitar for Tito was the first of many instruments and pieces of equipment Joe brought into the house, transforming the living room into a rehearsal studio. Relentlessly, Joe pushed his boys (the girls got their chances later, after the breakthrough of the Jackson Five) through practice after practice, often bringing one or more to tears, but never losing sight of his dream.

Lawrence-Hilton Jacobs, long relegated to straight-to-video action films, makes an unforgettable Joe Jackson. Through Jacobs' forceful, carefully crafted performance, we see Joe as a man whose thwarted ambitions and need for a better life blinded him to how hard he was pushing his children.

Angela Bassett is warm and sympathetic as Katherine, whose support bound her family in difficult times. The children are played at different ages by three sets of actors. The stand-out performances include Falyn Bryant's sensitive portrayal of eldest daughter Rebie, and Damon Morris as the oldest of the show's three Jermaines. Wylie Draper draws the difficult task of portraying the adult Michael and offers only a glimpse of the singer's strange, ultrasensitive relationship with his family and the world around him.

In the supporting ranks, Vanessa Williams makes a classy, eye-catching De Passe, and Holly Robinson does her own singing in an elegant cameo as Diana Ross. Billy Dee Williams brings both glamour and warmth to his small, flashy turn as Motown founder Berry Gordy.

Still, the miniseries is not without its flaws. The work contains isolated moments of TV-style drama—Joe ridiculing a prepubescent Marlon in rehearsal, Katherine's anger and tears at learning of Joe's infidelity—but the only continuing emotions in the piece are love, hope and the ambition to sing, sing, sing. Didn't anyone ever question the worth of their pursuits? Were there no encounters with racism or incidents of dissent as the other performing family members increasingly became Michael's sidemen? And were the Jacksons exempt from the normal agenda of spats, squabbles and divisions that plague other families?

Omissions such as these render *The Jacksons* merely a pastel diorama of the Jacksons' lives, short on excitement and long on caution, an inoffensive, entertaining, cartoon that trivializes both a powerful moment in popular music and the very real drama of family life. The miniseries' message seems to be tap your toes, sing along and don't look too hard. It's as simple as A-B-C.

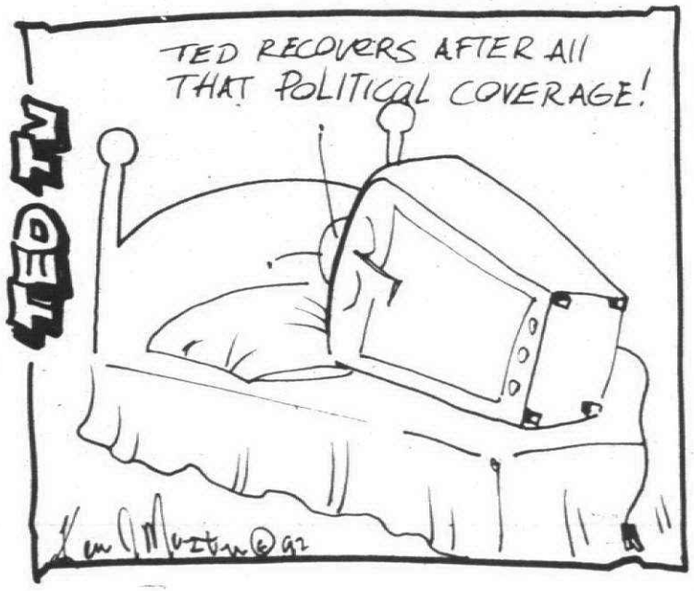

SINK OR SWIM?
It's never too late to learn how to swim. Just call us and sign up for a Red Cross swimming class.
American Red Cross

MONDAY AFTERNOON NOVEMBER 9

© 1992 TV Listing Inc. Ft Worth, TX

	12 PM	12:30	1 PM	1:30	2 PM	2:30	3 PM	3:30	4 PM	4:30	5 PM	5:30
WFUM 13 28	Mr. Rogers	Lamb Chop	TBA	Jenkins Art	Sewing	Shining Time	Mr. Rogers	Sesame Street		Reading Rainbow	Sandiego?	Square One TV
WJBK 23 2	News	Young and the Restless		Beautiful	As the World Turns		Guiding Light		News	News	Donahue	
WDIV 25 4	News	Cosby Show	Days of Our Lives		Another World		Montel Williams		Sally Jessy Raphael		News	
WXYZ 24 7	News	Loving	All My Children		One Life to Live		General Hospital		Oprah Winfrey		News	
CBET 25 9	Midday		Country Practice		Coronation Street	Neigh.	Bill	Babar	Video Hits	Fame		CBC News
WKBD 26 50	That's Amore	Andy Griffith	Little House on the Prairie		Bewitched	Alvin	Merry Melody	Jerry Kids	Tiny Toons	Batman	Saved by the Bell	Growing Pains
WTVS 27 56	Frugal Gourmet	Quilt in a Day	Reading Rainbow	Sandiego?	Sesame Street		Barney & Friends	Reading Rainbow	Square One TV	Club Connect	Sandiego?	Life Matters
WGPR 28 62	Robert Tilton		Ben Casey		Lou Grant		Santa Barbara		Movie: **Hardhat and Legs** *K. Dobson, S. Gless*			
WXON 29 20	Designing Women	Hill Street Blues		Airwolf		Camp Candy	Chip & Dale	Tale Spin	Darkwing Duck	Goof Troop	Mr. Belvedere	Different World
MTV 2	Classic MTV	Week in Rock	Steve Isaacs						Pick a Fight With MTV		Totally Different Pauly	
CNNII 3	CNN Headline News						CNN Headline News					
TWC 4	(:20) Bus.	(:40) Wthr.	(:20) Bus.	(:40) Wthr.	(:20) Bus.	(:40) Wthr.	(:20) Bus.	(:40) Wthr.	(:20) Bus.	(:40) Wthr.	(:20) Bus.	(:40) Travel
VH-1 5	(10:00) VH-1 Jam		VH-1 Jam						VH-1 Jam			
ESPN 6	Bodies in Motion	Body Shaping	Formula One Racing: Grand Prix of Australia (R)			Glory Days	Golf: World Cup of Golf, 2nd round (T)		Global Supercard Wrestling		NTPA Pulls	Sports Reporters
PASS 7	Off Air											(:45) Guide
AMC 9	(10:00) **All Quiet**	This Is Your Life	Movie: **Soldier and the Lady** *A. Tamiroff, A. Walbrook*			Movie: **Hitler's Children** *T. Holt, B. Granville*			Movie: **Thunder in the Sun** *S. Hayward, J. Chandler*			**Christopher**
MAX 17	Movie: **Cromwell** *R. Harris, A. Guinness* (G)					Movie: **Bride** *Sting, J. Beals* (PG13)				Movie: **Red Sun** *C. Bronson, U. Andress* (PG)		
TMC 19	(11:30) Movie: **Last Detail** *J. Nicholson, O. Young* (R)			Movie: **Paradise** *D. Johnson, M. Griffith* (PG13)				Movie: **Driving Me Crazy** *B. Dee Williams, T. Goffschalk*			Movie: **Ziegfeld: The Man and His Women**	
HBO 21	(11:00) **Police St**	(:45) Movie: **Daffy Duck's Quackbusters** (G)			(:15) Movie: **Cadence** *C. Sheen, M. Sheen* (PG13)				Movie: **Philadelphia Experiment** *M. Pare, N. Allen* (PG)			
WGN 30	Geraldo		News		Designing Women	Gidget	Andy Griffith	Saved by the Bell	Three Stooges	COPS	Flintstones	Captain N
TBS 31	(:05) Perry Mason		(:05) Movie: **Crash** *W. Shatner, A. Barbeau*				(:05) Jerry	(:35) Flintstones	(:05) Jetsons	(:35) Brady Bunch	(:05) Saved	(:35) Happy
FAM 32	(11:30) Paid Program		Bonanza		Father Knows	My Three Sons	Incredible Animal Hour		Archie and Friends	Mario Bros.	Popeye	Inspector Gadget
LIFE 33	Frugal Gourmet	Shop 'Til You Drop	Supermarket	Born Lucky	China Beach		thirtysomething		Movie: **Julia** *J. Fonda, V. Redgrave* (PG)			
NICK 34	Elephant	Bearskin	Noozles	Litt' Bits	Muppet Babes	Dennis the Menace	Flipper	Looney Tunes	Underdog	Yogi	Nick Arcade	Hey Dude
USA 35	Judge	Judge	Superior Court	Superior Court	Sale/Century	Win, Lose or Draw	Hollywood Squares	Scrabble	$25,000 Pyramid	Press Your Luck	Cartoon Express	
CNN 36	NewsHour		Sonya Live		NewsDay		International Hour		EarlyPrime			ShowBiz Today
A&E 37	Delvecchio		Rockford Files		Movie: **Immortal Battalion** *D. Niven, J. Donald*				Fugitive		Ellery Queen	
CNBC 38	(11:00) Money Wheel				Money Wheel				Market Wrap-Up			
TNN 39	Cookin' USA	Country Kitchen	Crook and Chase		Be a Star	Top Card	Cookin' USA	On Stage	Club Dance		Be a Star	VideoPM
TNT 41	Movie: **Dirty Dingus Magee** *F. Sinatra, G. Kennedy* (PG)				Movie: **Rampage at Apache Wells** *S. Granger, P. Brice*				Movie: **Bend of the River** *J. Stewart, A. Kennedy*			
TLC 42	Traveler's Journal		Do It Yourself	Antiques	Yan Can Cook	So. Cooking	Madeleine Cooks	Cooking	Renovation Zone	Hometime	Yan Can Cook	So. Cooking
BET 43	(11:30) Heart & Soul R & B		Video Soul				Video Vibrations			Rap City		
CSPAN 44	U.S. House of Representatives						U.S. House of Representatives					
DISC 45	Easy Does It	Homeworks	Pasquale	Great Chefs	Gourmet	Graham Kerr	Easy Does It	Homeworks	Rand McNally Videotrips		Beyond 2000	
SHOW 46	(10:30) **Queen**	Movie: **Nakia** *R. Forster, A. Kennedy*			Movie: **Lawrence of Arabia** *P. O'Toole, A. Guinness* (PG)							
DISN 49	Walt Disney Presents		Movie: **Katy Meets the Aliens**			Pony Tales	Fraggle Rock	Wonderland	Jump, Rattle	Quack Attack	Kids Inc.	Mickey Mouse

LOCAL PROGRAMMING - Monday Afternoon

3:00 8 Plym. Music Celebration
15 Pharmaceutical Ed Networks
4:00 8 Plymouth Music Festival
15 On stage TV
4:30 8 Canton Economic Club
15 Advocates for Quality Education
5:30 8 Detroit Economic Club
15 Videotunes

MONDAY — PRIME TIME — NOVEMBER 9

© 1992 TV Listing Inc. Ft Worth, TX

	6 PM	6:30	7 PM	7:30	8 PM	8:30	9 PM	9:30	10 PM	10:30
MTV 2	Classic MTV	Grind	Comedy	LipService	(:05) Duff					
CNNH 3	CNN Headline News						CNN Headline News			
VH-1 5	Best of SNL	My Generation	Best of Video Rewind		Primetime Music Mix		American Rock 'n' Country John Corbett		Stand-Up Spotlight	Best of SNL
ESPN 6	School Sport	Up Close	Sports-Center	Schaap Talk	NFL Match-Up	NFL Magazine	Windsurfing	PBTA Billiards		Body-building
PASS 7	Harness Race	Press Row		Baseball's Greatest Games				Sprintman Triathlon	George Perles	Michigan Replay
AMC 9	(5:30) MOVIE: Christopher Strong (Comedy) (1933) K. Hepburn, C. Clive		MOVIE: Alice Adams (Drama) (1935) A lonely girl in a small town is embarrassed by her humble social status and searches for wealth and happiness through an ideal husband. K. Hepburn				MOVIE: Mary of Scotland (Historical Drama) (1936) Mary of Scotland is sentenced to death for defying Elizabeth I of England. K. Hepburn, F. March			
MAX 17	(4:30) Red Sun (Western) (1971) (PG)	MOVIE: Elliot Fauman, Ph.D. (Comedy) (1990) A movie star and a professor prepare a research paper on prostitution. R. Dreyfuss, J. Kasem			MOVIE: Delirious (Fantasy Comedy) (1991) After receiving a blow to the head, a soap-opera writer wakes up to find himself a character in his own TV series. J. Candy, M. Hemingway (PG)				MOVIE: Dance With Death (Thriller) (1991) M. Caulfield, B. Alyn Woods (R)	
TMC 19	(5:00) MOVIE: Ziegfeld: The Man and His Women (Biographical Drama) (1978) P. Shenar		MOVIE: Life Stinks (Comedy) (1991) A billionaire bets he can live for 30 days as a homeless vagrant in order to secure an important land deal. M. Brooks, L. Ann Warren (PG13)				MOVIE: Highlander 2: The Quickening (Science Fiction) (1991) Two immortal swordsmen battle a villain from a distant planet. C. Lambert, S. Connery			Paradise (Drama) (1991) D. Johnson
HBO 21	MOVIE: Ishtar (Comedy Adventure, ESP) (1987) Two would-be singers become involved in political upheaval when their sleazy agent books them into a Middle Eastern nightclub. D. Hoffman, W. Beatty				MOVIE: A Rage in Harlem (Action Comedy) (1991) A collection of rogues and con men pursues a chest of gold through 1956 Harlem. G. Hines, F. Whitaker (R)				Countdown to Holyfield-Bowe	Cadence (Drama) (1991) C. Sheen
WGN 30	Saved by the Bell	Star Srch.	Designing Women	Jeffersons	Bullseye	NBA Basketball Indiana Pacers at Chicago Bulls (L)				
TBS 31	Three's Company The Crush	Andy Griffith	Beverly Hillbillies The Bank Raising	Sanford & Son Lamont, Is That You?	MOVIE: Tall in the Saddle (Western, Colorized) (1944) A lanky stranger in a thriving cattle town finds mystery and romance. J. Wayne, E. Raines		MOVIE: Fort Apache (Western, Colorized) (1948) A stubborn colonel causes an Indian massacre at his military outpost. J. Wayne, H. Fonda			
FAM 32	Rin Tin Tin, K-9 Cop	New Zorro The Word	Life Goes On Becca and Tyler face romance.		Young Riders The Kid gets involved in a plot.		Father Dowling Mysteries Steve impersonates royalty.		700 Club With Pat Robertson	
LIFE 33	Supermarket	Shop 'Til You Drop	Unsolved Mysteries		L.A. Law Dave Meyer grows bitter.		MOVIE: Getting Up and Going Home A man faces the romantic repercussions of a mid-life crisis.			
NICK 34	What Would You Do?	Wild & Crazy Kids	Looney Tunes	Bullwinkle	Get Smart	Adventures of Superman	Mary Tyler Moore	Dick Van Dyke	Dragnet	Alfred Hitchcock Presents
USA 35	MacGyver Nikki becomes the target of a terrorist group.		Quantum Leap Sam leaps into the life of a bounty hunter.		Murder, She Wrote A gym owner is accused of murder.		WWF Prime Time Wrestling WWF Championship Title Match: Bret (Hitman) Hart vs. Berzerker.			
CNN 36	World Today		Moneyline	Crossfire	PrimeNews		Larry King Live!		World News	
A&E 37	Rockford Files Stolen Cashier Checks		New Wilderness Goin' South	In Search Of ... The Holy Grail	David L. Wolper Presents Lindbergh's triumph and tragedy.		Sherlock Holmes A mysterious death in Surrey.		Lovejoy An antique dealer aims at a case involving stolen guns.	
CNBC 38	Business Insiders	Business Tonight	Your Portfolio	Money Talk	Smart Money	Steals and Deals	Real Story	Dick Cavett	McLaughlin	Real Personal
TNN 39	(5:30) VideoPM				Crook and Chase Barbara Mandrell.		Nashville Now		Buck Owens at Billy Bob's From Billy Bob's Texas.	
TNT 41	Bugs Bunny & Pals	Captain Planet and the Planeteers	Jetsons	Bugs Bunny & Pals	MOVIE: Brotherhood of Satan (Horror) (1971) A small Midwestern town isolated from the outside world is panicked by the disappearance of children and the brutal deaths of their parents. S. Martin, L. Jones				MOVIE: Daughters of Satan (Horror) (1972) T. Selleck, B. Grant (R)	
TLC 42	Cuisine Rapide	Cooking	Renovation Zone	Hometime	Ancient Journeys Jerash		Archaeology	World	Ancient Journeys Jerash	
BET 43	Video LP	Screen Scene	Triple Threat	Baby, I'm Back	Sanford	Comicview	Video Soul			
CSPAN 44	News 1	Election '92 Viewer Call-In			Event of the Day					
DISC 45	Amphibians	Wildlife Chronicles	Survival! Airplane Crashes Are Examined		Natural World Evolutionary wonders.		Red Kangaroo of the Outback		World Away From the cities to the outback.	
SHOW 48	MOVIE: Alice (Fantasy Comedy) (1990) A New York woman learns new things about herself and her family after sampling the concoctions of a Chinatown acupuncturist. Woody Allen directs. M. Farrow				MOVIE: Two Evil Eyes (Horror) (1990) Acclaimed directors George Romero and Dario Argento adapt two Edgar Allen Poe stories about a hypnotized corpse and a man haunted by a black cat. H. Keitel				Comedy Club All-Stars Mike MacDonald, Rosie O'Donnell and others. Host: Harry Anderson.	
DISN 49	Be Our Guest	MOVIE: Worst Witch (Musical Fantasy) (1986) A student tries to make it at a boarding school for witches. C. Rae, D. Rigg			Avonlea Olivia ignores Jasper until a female reporter begins to take interest.		MOVIE: Flower Drum Song (Musical Romance) (1961) A Chinese woman arrives in San Francisco for her arranged marriage but falls in love with someone else. N. Kwan, J. Shigeta			

MONDAY — PRIME TIME — NOVEMBER 9

© 1992 TV Listing Inc. Ft Worth, TX

	6 PM	6:30	7 PM	7:30	8 PM	8:30	9 PM	9:30	10 PM	10:30
WFUM 13 28	Per. Finance	Nightly Business Report	MacNeil/Lehrer NewsHour		Space Age Effects of a new perspective.		Great Performances The fortunes of a group of Cambridge undergraduates are followed.			Marge and Walter
WJBK 23 2	News	CBS News	Hard Copy	Current Affair	Evening Shade	Hearts Afire	Murphy Brown	Love & War Monday, Monday	Northern Exposure Marilyn's silent beau returns.	
WDIV 23 4	News	NBC News	Wheel of Fortune	Jeopardy!	Fresh Prince of Bel-Air	Blossom	MOVIE: Fatal Memories (Docudrama) (1992) A woman decides to turn in her father for killing her best friend 12 years after the murder occurred.			
WXYZ 24 7	News		ABC News	Entertainment Tonight	FBI: The Untold Stories	American Detective	ABC Monday Night Football San Francisco 49ers at Atlanta Falcons (L)			
CBET 25 9	(5:30) CBC News		Road Movies	Odyssey No Fair	Street Cents	Northwood New Kid in Town	CBC Prime Time News		Man Alive Betrayed	Life: The Program
WKBD 26 50	Roseanne House of Grown-Ups	Golden Girls	Married ... With Children	You Bet Your Life	MOVIE: Harlem Nights (Comedy) (1989) A gangster seeks control of the hottest adult nightclub in 1938 Harlem. E. Murphy, R. Pryor (R)				News	
WTVS 27 56	MacNeil/Lehrer NewsHour		Nightly Business Report	Detroit Black Journal	Space Age Effects of a new perspective.		Great Performances The fortunes of a group of Cambridge undergraduates are followed.			Marge and Walter
WGPR 28 62	New Dance		Streets of San Francisco Ex-cons are turned back to crime.		Hour of Truth		Robert Tilton		Greater Grace Temple	
WXON 29 20	Full House	Perfect Strangers Citizenship	227 The Class of 90	Designing Women	MOVIE: Who's Harry Crumb? (Comedy) (1989) A bungling detective is hired to find a millionaire's daughter. J. Candy, J. Jones (PG13)				In the Heat of the Night A civil rights activist is targeted.	

LOCAL PROGRAMMING - Monday Evening

6:00 15 Our Lady of the Roses
6:30 8 Microwave Today
15 The Way, The Truth
7:00 8 Northville Folk & Bluegrass
10 Canton Bd. of Trustees
15 Kid Craft
7:30 8 Beyond the Moon
8:00 8 Community Forum
9:00 8 The First Thanksgiving
9:30 15 Cooking with Gas

	11 PM	11:30	12 AM	12:30	1 AM	1:30	2 AM	2:30
MTV 2	Top 10 Video Countdown		Yo! MTV Raps	Comedy	(:05) Totally Different Pauly		Kennedy	
CNNHEAD 3	(9:00) CNN Headline News		CNN Headline News					
TWC 4	(:20) Bus	(:40) Travel	Good Evening Forecast				Good Evening Forecast	
VH-1 5	Sex Symbols		Rock After Hours		Allnighter			
ESPN 6	(10:30) Bodyb.	SportsCenter		NFL Moments	NFL Moments	NFL Moments	Sports Almanac	SportsCenter
PASS 7	Trackside	Innerview	College Football Maryland at Florida State (T)					
AMC 9	(9:00) Mary	Movie: Christopher Strong K. Hepburn, C. Clive			Movie: Alice Adams K. Hepburn, F. MacMurray			
WFUM 13 28	Color of Money	Europe Jrnl	Masterpiece Theatre		Off Air			
MAX 17	(10:00) Dance	Movie: Rain Killer R. Sharkey, D. Beecroft			Movie: So Fine R. O'Neal, J. Warden			Dying Young
TMC 19	(10:30) Paradise D. Johnson, M. Griffith			Movie: Crossing the Line L. Neeson			(:05) Rough, Tough West	
HBO 21	(10:30) Cadence C. Sheen		(:10) Movie: Trapper County War R. Estes			(:50) Dream On	(:20) Someone to Watch	
WJBK 23 2	News	(:35) N. Ct.	(:05) Cheers	(:35) Arsenio Hall		(:35) Amen	(:05) Up to the Minute	
WDIV 23 4	News	(:35) Tonight Show With		(:35)		(:35) In Edition	(:05) Costas	(:35) N.side
WXYZ 24 7	(9:00) Football		News	Nightline	Matlock		NightTalk With Jane Whitney	
CBET 25 9	Witness		Canada Golf	Night Heat		Off Air		
WKBD 26 50	Murphy Brown	Star Trek: The Next Generation		Star Srch	That's Amore	Hunter		Executioner
WTVS 27 56	Being Served	Best of National Geographic		Black Journ.	Space Age		Great Performances	
WGPR 28 62	Family Feud	Step Beyond		Streets of San Francisco	Combat		New Dance	
WXON 29 20	Different World	Love Connect.	Studs	People's Court	All Family	Movie: El Diablo A. Edwards, L. Gossett Jr.		
WGN 30	News	Kojak		Movie: Black Market Baby L. Purl, D. Arnaz Jr.				Bob Newhart
TBS 31	(9:45) Fort Apache J. Wayne, H. Fonda			National Geographic Explorer				Cousteau
FAM 32	Scarecrow and Mrs. King		Bonanza: The Lost Episodes		Bordertown	Paid Program	700 Club With Pat Robertson	
LIFE 33	thirtysomething		China Beach		Mysteries	Self-Improvement Guide		
NICK 34	Lucy Show	F Troop	Mr. Ed	Dobie Gillis	Patty Duke	Donna Reed	America 2Night	Mary T. Moore
USA 35	MacGyver		Hitchhiker	Ray Bradbury	Hollywood	Dog House	Paid Program	
CNN 36	Sports Tonight	Moneyline	NewsNight	Crossfire	Larry King Live!		World Update	Sports Nite
A&E 37	Evening at the Improv		David L. Wolper Presents		Sherlock Holmes		Lovejoy	
CNBC 38	Steal & Deal	Real Story	Dick Cavett	McLaughlin	Real Personal	Smart Money	Your Portfolio	Paid Program
TNN 39	Club Dance		Miller & Company		Nashville Now		Buck Owens at Billy Bob's	
TNT 41	(10:00) Daughters of Satan		Movie: From Beyond the Grave P. Cushing, D. Pleasence				Sorcerers B. Karloff, C. Lacey	
TLC 42	Archaeology	World	Ancient Journeys		Archaeology	World	Antiques	Floyd Amer
BET 43	Generations	Baby, I'm Back	Midnight Love		Comicview	Screen Scene	Video Soul	
CSPAN 44	Event of the Day				House Floor Debate or Public Policy Conference			
DISC 45	Natural World		Red Kangaroo of the Outback		World Away		Survival!	
SHOW 48	Movie: Guncrazy D. Barrymore, J. LeGros			(:40) Movie: I Come in Peace D. Lundgren			(:15) Comedy	(:45) Valentina
DISN 49	(9:00) Flower	All the Best, Steve Allen		Movie: Sundowners D. Kerr, R. Mitchum				(:45) Avonlea

Nite Owl listings, 2:30 am to 6 am start on page 34

Why CABLE/TV WEEKLY?

Our channel numbers are matched to the numbers of your cable company!

- **No more fumbling with your cable book to find out what the channel number is.**
- **No more trying to remember which channel is which.**
- **Get it every Monday in your Observer Newspaper**

It's Easy!

CALL LETTERS OF CHANNEL YOU WISH TO WATCH

THE *CORRECT* NUMBER OF YOUR CHANNEL ACCORDING TO YOUR CABLE COMPANY

The Plymouth-Canton Observer

Northville Record

TUESDAY AFTERNOON NOVEMBER 10

© 1992 TV Listing Inc. Ft Worth, TX

	12 PM	12:30	1 PM	1:30	2 PM	2:30	3 PM	3:30	4 PM	4:30	5 PM	5:30
WFUM 13 28	Mr. Rogers	Lamb Chop	Crafting 90s	Acrylic Pntg	Strip Quilt	Shining Time	Mr. Rogers	Sesame Street		Reading Rainbow	Sandiego?	Square One TV
WJBK 23 2	News	Young and the Restless		Beautiful	As the World Turns		Guiding Light		News	News	Donahue	
WDIV 25 4	News	Cosby Show	Days of Our Lives		Another World		Montel Williams		Sally Jessy Raphael		News	
WXYZ 24 7	News	Loving	All My Children		One Life to Live		General Hospital		Oprah Winfrey		News	
CBET 25 9	Midday		Country Practice		Coronation Street	Neigh.	Bill	Babar	Video Hits	Fame		CBC News
WKBD 26 50	That's Amore	Andy Griffith	Little House on the Prairie		Bewitched	Alvin	Merry Melody	Jerry Kids	Tiny Toons	Batman	Saved by the Bell	Growing Pains
WTVS 27 56	Frugal Gourmet	Embroi	Reading Rainbow	Sandiego?	Sesame Street		Barney & Friends	Reading Rainbow	Square One TV	Club Connect	Sandiego?	Senior Focus
WGPR 28 62	Robert Tilton		Ben Casey		Lou Grant		Santa Barbara		Movie: **Johnny, We Hardly Knew Ye** *P. Rudd, K. Conway*			
WXON 29 20	Designing Women	Hill Street Blues		Airwolf		Camp Candy	Chip & Dale	Tale Spin	Darkwing Duck	Goof Troop	Mr. Belvedere	Different World
MTV 2	Classic MTV	(:35) Steve Isaacs						Steve Isaacs	Pick a Fight With MTV		Totally Different Pauly	
CNNII 3	CNN Headline News						CNN Headline News					
TWC 4	(:20) Bus.	(:40) Wthr.	(:20) Bus.	(:40) Wthr.	(:20) Bus.	(:40) Wthr.	(:20) Bus.	(:40) Wthr.	(:20) Bus.	(:40) Wthr.	(:20) Bus.	(:40) Travel
VH-1 5	(10:00) VH-1 Video Music Hall of Fame		VH-1 Video Music Hall of Fame						VH-1 Video Music Hall of Fame			
ESPN 6	Bodies in Motion	Body Shaping	Horseshow Jumping		Windsurf	Duathlon	Golf: World Cup of Golf, 3rd round (T)		Global Supercard Wrestling		Monstr Truck	Run & Race
PASS 7	Off Air											
AMC 9	(11:30) **Mexican**	(:45) Movie: **Professional Sweetheart** *G. Rogers, N. Foster*			Movie: **Lancer Spy** *G. Sanders, P. Lorre*			Movie: **Symphony of Six Million** *R. Cortez, I. Dunne*			(:15) Movie: **Forever Female** *W. Holden*	
MAX 17	Movie: **Calamity Jane** *D. Day, H. Keel*				Movie: **Adventure in Manhattan** *J. Arthur*		(:15) Movie: **Color Purple** *W. Goldberg, M. Avery* (PG13)					
TMC 19	Movie: **Birdy** *N. Cage, M. Modine* (R)				Movie: **Lives of a Bengal Lancer** *G. Cooper, F. Tone*				Movie: **Company Business** *G. Hackman, M. Baryshnikov* (PG13)			
HBO 21	(10:45) **Curly**	Movie: **Seems Like Old Times** *G. Hawn, C. Chase* (PG)				Neil Diamond's Greatest Hits ... Live!		Movie: **From Here to Eternity** *B. Lancaster, M. Clift*				**Don't Tell Her**
WGN 30	Geraldo		News		Designing Women	Gidget	Andy Griffith	Saved by the Bell	Three Stooges	Hulk Hogan	Flintstones	Captain N
TBS 31	(:05) Perry Mason		(:05) Movie: **Sins of the Past** *B. Carrera, K. Cattrall*				(:05) Jerry	(:35) Flintstones	(:05) Jetsons	(:35) Brady Bunch	(:05) Saved	(:35) Happy
FAM 32	(11:30) Paid Program		Bonanza		Father Knows	My Three Sons	Incredible Animal Hour		Archie and Friends	Mario Bros.	Popeye	Inspector Gadget
LIFE 33	Frugal Gourmet	Shop 'Til You Drop	Supermarket	Born Lucky	China Beach		thirtysomething		Movie: **False Witness** *P. Rashad, P. Michael Thomas*			
NICK 34	Elephant	Snow White	Noozles	Littl' Bits	Muppet Babies	Dennis the Menace	Flipper	Looney Tunes	Underdog	Yogi	Nick Arcade	Hey Dude
USA 35	Judge	Judge	Superior Court	Superior Court	Sale/Century	Win, Lose or Draw	Hollywood Squares	Scrabble	$25,000 Pyramid	Press Your Luck	Cartoon Express	
CNN 36	NewsHour		Sonya Live		NewsDay		International Hour		EarlyPrime			ShowBiz Today
A&E 37	Ellery Queen		Rockford Files		Movie: **Wake Island** *B. Donlevy, R. Preston*				Fugitive		O'Hara, U.S. Treasury	
CNBC 38	(11:00) Money Wheel				Money Wheel				Market Wrap-Up			
TNN 39	Cookin' USA	Remodel'g	Crook and Chase		Be a Star	Top Card	Cookin' USA	Gospel Jubilee	Club Dance		Be a Star	VideoPM
TNT 41	Movie: **Tender Trap** *D. Reynolds, F. Sinatra*				(:20) Movie: **A Lawless Street** *R. Scott, A. Lansbury*				Movie: **A Gunfight** *K. Douglas, J. Cash*			
TLC 42	Still Small Voice		Do It Yourself	Antiques	Yan Can Cook	So. Cooking	Madeleine Cooks	Cooking	Renovation Zone	Hometime	Yan Can Cook	So. Cooking
BET 43	(11:30) Heart & Soul R & B		Video Soul				Video Vibrations			Rap City		
CSPAN 44	U.S. House of Representatives						U.S. House of Representatives					
DISC 45	Easy Does It	Homeworks	Pasquale	Great Chefs	Gourmet	Graham Kerr	Easy Does It	Homeworks	World Away		Beyond 2000	
SHOW 48	(10:30) **Horse**	Movie: **Adventures of Buckaroo Banzai Across 8th Dimension**				(:25) Movie: **Billy the Kid** *R. Taylor, I. Hunter*			Granpa	Movie: **Stranded** *I. Skye, J. Morton* (PG13)		
DISN 49	Walt Disney Presents		Movie: **Here Come the Littles** (G)			Pony Tales	Fraggle Rock	Wonderland	Jump, Rattle	Quack Attack	Kids Inc.	Mickey Mouse

LOCAL PROGRAMMING - Tuesday Afternoon

3:00 8 Fat Bobs Kitchen
15 Ontario Hockey League
3:30 8 Living in the Lakes Area
4:00 8 Music in the Park
4:30 8 Expressions
5:00 8 Northville Folk and Bluegrass
5:30 8 Quilts
15 Church of Latter Day Saters World Conference

TUESDAY PRIME TIME NOVEMBER 10

© 1992 TV Listing Inc. Ft Worth, TX

	6 PM	6:30	7 PM	7:30	8 PM	8:30	9 PM	9:30	10 PM	10:30
MTV 2	Classic MTV	Grind	Comedy	Rockumentary	(:05) Duff				Liquid Television	Duff
CNNII 3	CNN Headline News						CNN Headline News			
VH-1 5	Best of SNL	My Generation	VH-1 to One	Hall of Fame	VH-1 Top 21 Countdown				Stand-Up Spotlight	Best of SNL
ESPN 6	NBA Today	Up Close	Sports-Center	ESPN's SpeedWeek	Checkered Flag	NHL Hockey Edmonton Oilers at St. Louis Blues (L)				
PASS 7	(:10) Jackson Action at Northville Downs		Equestrian Washington Int'l Horse Show (T)		College Soccer Big East Tournamant, championship (T)				Lou Holtz	Bronco Fball
AMC 9	(5:15) MOVIE: Forever Female (Comedy Drama) (1953) W. Holden. G. Rogers		MOVIE: Flying Leathernecks (Adventure) (1951) A strict disciplinarian officer and his squadron are emotionally bonded in the crucible of war. J. Wayne. R. Ryan				MOVIE: Tripoli (Adventure) (1950) The war between America and the pirates of Tripoli in 1805 sets the scene for violence, as the Marines fight to raise the flag on enemy soil. M. O'Hara. J. Payne			
MAX 17	MOVIE: She (Drama) (1965) After an Englishman is given a map and a ring by a mysterious, beautiful woman, he embarks on a journey to a lost city and an ageless love. U. Andress, J. Richardson				MOVIE: La Femme Nikita (Drama, Dubbed) (1990) A female convict is offered a job as an assassin for the French government, but romance complicates her new life. A. Parillaud, J. Anglade (R)				MOVIE: Bikini Island (Horror) (1991) H. Floria. J. Robinson (R)	
TMC 19	MOVIE: Once Around (Romantic Comedy) (1991) A woman is romantically pursued by an overbearing older man, which causes disruption among her closely knit family. R. Dreyfuss, H. Hunter (R)				MOVIE: State of Grace (Drama) (1990) An Irish-American returns to the New York ghetto where he grew up and joins the local crime lord's organization. S. Penn, G. Oldman (R)				MOVIE: Anguish (Horror) (1988) A madman stalks a movie theater where a horror film is showing.	
HBO 21	(5:30) MOVIE: Don't Tell Her It's Me (Romantic Comedy) (1990) A woman tries to set up her shy brother with a clever female journalist. S. Guttenberg			Shakespear. A night turns into confusion.	MOVIE: Curly Sue (Comedy Drama, ESP) (1991) A con man and his endearing 9-year-old partner are taken in by a female attorney, but trouble soon develops. John Hughes directs. J. Belushi, K. Lynch				Larry Sanders	King of the Kickboxers (Martial Arts) (R)
WGN 30	Saved by the Bell	Star Srch.	Designing Women	Jeffersons	MOVIE: Death Wish 4: The Crackdown (Action) (1987) A man is pushed into a Southern California drug war. C. Bronson, K. Lenz (R)				News	
TBS 31	Three's Company	Andy Griffith The County Nurse	Beverly Hillbillies	Sanford & Son Lamont As Othello	PGA Grand SLam The winners of golf's four major tournaments, Fred Couples, Tom Kite, Nick Faldo and Nick Price, compete for $1 million.					
FAM 32	Rin Tin Tin: K-9 Cop	New Zorro	Life Goes On Becca breaks up with Tyler.		Young Riders Hickok promises to avenge the death of a little boy.		Father Dowling Mysteries Dowling witnesses a murder.		700 Club With Pat Robertson	
LIFE 33	Supermarket	Shop 'Til You Drop	Unsolved Mysteries		L.A. Law Roxanne wants to leave the firm.		Hooray for Howiewould		Pair Jokers From the Comedy and Magic Club	
NICK 34	What Would You Do?	Wild & Crazy Kids	Looney Tunes	Bullwinkle	Get Smart	Adventures of Superman	Mary Tyler Moore	Dick Van Dyke	Dragnet	Alfred Hitchcock Presents
USA 35	MacGyver Research could end world hunger.		Quantum Leap Sam becomes a Cuban immigrant.		Murder, She Wrote Jessica's old publisher returns.		Tuesday Night Fights (L)			
CNN 36	World Today		Moneyline	Crossfire	PrimeNews		Larry King Live!		World News	
A&E 37	Rockford Files Beth becomes the target of assassins.		New Wilderness	In Search Of ...	Schwarzkopf Schwarzkopf engineers Desert Storm.		Red Star Red Army Chorus & Dance Ensemble		General Motors Playwright's Theater Two elderly folks reminisce.	
CNBC 38	Business Insiders	Business Tonight	Your Portfolio	Money Talk	Smart Money	Steals and Deals	Real Story	Dick Cavett	Pozner & Donahue	Real Personal
TNN 39	(5:30) VideoPM				Crook and Chase Chet Atkins, Tom Schyler, Little Texas		Nashville Now Barbara Fairchild, Williams and Ree.			On Stage Davis Daniel.
TNT 41	Bugs Bunny & Pals	Captain Planet and the Planeteers	Jetsons	Bugs Bunny & Pals	NBA Basketball Charlotte Hornets at Orlando Magic (L)				MOVIE: Alexander the Great (Biographical Drama) (1956) R. Burton. F. March	
TLC 42	Cuisine Rapide	Cooking	Renovation Zone	Hometime	Traveler's Journal		Mexican Cook	Great Country Inns	Hometime Basic Tools	Furniture
BET 43	Video LP	Screen Scene	Triple Threat	Between the Sexes	Sanford	Comicview	Video Soul			
CSPAN 44	News 1	Viewer Call-In			Event of the Day					
DISC 45	Titbits	Wildlife Chronicles	Survival! The famous fire on the Morro Castle		Terra X	Treasure Hunters	Invention	Next Step	Secrets of the Deep Lure of the Reef	
SHOW 48	MOVIE: Cold Turkey (Comedy) (1971) A whole town takes a challenge to give up smoking for one month and win $25 million, but a public-relations man campaigns to sabotage the effort. D. Van Dyke (PG)				MOVIE: American Ninja 4: The Annihilation (Martial Arts) (1991) A squad of American ninjas battles terrorists in Africa. M. Dudikoff (R)			Championship Boxing Report	Comedy Club All-Stars II Comedians include Mark Schiff and Vic Dunlop. Host: Alan Thicke.	
DISN 49	MOVIE: Adventures of Ichabod and Mr. Toad (Fantasy) (1949) A schoolteacher tries to escape the Headless Horseman. (Animated) (G)			Zorro Zorro Saves a Friend	Mouse and The Motorcycle A boy befriends a mouse.		Medal of Honor: Vietnam Medal of Honor winners from Vietnam. (Pt 1)		MOVIE: My Fair Lady (Musical) (1964) A. Hepburn, R. Harrison (G)	

TUESDAY PRIME TIME NOVEMBER 10

© 1992 TV Listing Inc. Ft Worth, TX

	6 PM	6:30	7 PM	7:30	8 PM	8:30	9 PM	9:30	10 PM	10:30
WFUM 13 28	Business of Management	Nightly Business Report	MacNeil/Lehrer NewsHour		Nova In 1991, a frozen body is found along with artifacts.		Frontline An investigation of sexual assault and an examination of Washington's desperate solution to the problem.			
WJBK 22 2	News	CBS News	Hard Copy	Current Affair	Rescue: 911		Sinatra (Pt 2 of 2) (1992) The life and career of Frank Sinatra is chronicled. P. Casnoff. O. Dukakis			
WDIV 23 4	News	NBC News	Wheel of Fortune	Jeopardy!	Quantum Leap Sam leaps into the life of a mentally disabled man.		Reasonable Doubts Dicky and Tess go after a teacher.		Dateline NBC New information about the case of Aileen Wuornos.	
WXYZ 24 7	News		ABC News	Entertainment Tonight	Full House Trouble in Twin Town	Hangin' With Mr. Cooper	Roseanne Ladies Choice	Coach Bachelor Party	Going to Extremes Alex gets a toothache.	
CBET 25 9	(5:30) CBC News		On the Road Again	Market Place	5th estate India's nuclear industry is unsafe.		CBC Prime Time News		Adrienne Clarkson Presents The group performs with puppets.	
WKBD 26 50	Roseanne Five of a Kind	Golden Girls	Married ... With Children	You Bet Your Life	MOVIE: National Lampoon's Vacation (Comedy) (1983) A bumbling tourist and his family search for the perfect vacation. C. Chase, B. D'Angelo (R)				News	
WTVS 27 56	MacNeil/Lehrer NewsHour		Nightly Business Report	Great Lakes Outdoors	Nova In 1991, a frozen body is found along with artifacts.		Frontline The epidemic of sexual assault is investigated.		Maya Angelou: Rainbow in the Clouds Angelou explores ethnic harmony.	
WGPR 28 62	New Dance		Streets of San Francisco An arsonist claims the lives of two firemen.		Searching the Scriptures	Ecclesia	Robert Tilton		Christ Is the Answer	
WXON 29 20	Full House The Volunteer	Perfect Strangers Citizenship	227 Mary's landlord dies.	Designing Women	MOVIE: Casualties of War (Drama) (1989) Amid the horrors of Vietnam, a corporal faces a grim ethical decision. M. J. Fox, S. Penn (R)				In the Heat of the Night Parker's romantic fantasy is shattered.	

LOCAL PROGRAMMING - Tuesday Evening

7:00 8 Government it's You
10 TBA
7:30 8 Omnicom Sports
15 Life Matters
8:00 15 Project Friday Life Across America
9:00 15 Word for Today
9:30 8 Microwave Today

	11 PM	11:30	12 AM	12:30	1 AM	1:30	2 AM	2:30
MTV 2	Top 10 Video Countdown		Yo! MTV Raps	Comedy	(:05) Totally Different Pauly		Kennedy	
CNNHEAD 3	(9:00) CNN Headline News		CNN Headline News					
TWC 4	(:20) Bus	(:40) Travel	Good Evening Forecast				Good Evening Forecast	
VH-1 5	Sex Symbols		Rock After Hours		Hall of Fame	Allnighter		
ESPN 6	(8:30) Hockey	SportsCenter		LPBA Bowling From Denver (T)			NBA Today	SportsCenter
PASS 7	Sportswriters on TV		College Football Boston College at Notre Dame (T)				Off Air	
AMC 9	Movie: Flying Leathernecks J. Wayne, R. Ryan				Movie: Tripoli M. O'Hara, J. Payne			
WFUM 13 28	Hometime	New Yankee	Mystery!		Off Air			
MAX 17	(10:00) Bikini	Movie: Meeting Venus G. Close, N. Arestrup				Movie: Blue Velvet K. MacLachlan, I. Rossellini		
TMC 19	(10:15) Anguish	(:45) Movie: Future Kick D. Wilson, M. Foster			(:05) Movie: Twisted Obsession J. Goldblum, M. Richardson			
HBO 21	(10:30) King of the Kickboxers		(:10) Movie: Prisoners of the Sun B. Brown, G. Takei				(:05) One-Night	(:35) Bright
WJBK 22 2	News	(:35) N. Ct.	(:05) Cheers	(:35) Arsenio Hall		(:35) Amen	(:05) Up to the Minute	
WDIV 23 4	News	(:35) Tonight Show With		(:35)		(:35) In Edition	(:05) Costas	(:35) N'side
WXYZ 24 7	News	Nightline	Matlock		NightTalk With Jane Whitney		Whoopi	World News
CBET 25 9	Bangkok Hilton (Pt 2 of 6)		Night Heat		Off Air			
WKBD 26 50	Murphy Brown	Star Trek: The Next Generation		Star Srch.	That's Amore	Hunter		Executioner
WTVS 27 56	Being Served	Best of National Geographic		Adventures	Nova		Frontline	
WGPR 28 62	Family Feud	Step Beyond	Streets of San Francisco		Combat		New Dance	
WXON 29 20	Different World	Love Connect.	Studs	People's Court	All Family	Movie: Mannequin A. McCarthy, K. Cattrall		
WGN 30	Night Court	Kojak		Movie: Wild Life C. Penn, E. Stoltz				Bob Newhart
TBS 31	(8:00) PGA Grand SLam		Movie: Virginia City E. Flynn, M. Hopkins					Dodge City
FAM 32	Scarecrow and Mrs. King		Bonanza: The Lost Episodes		Bordertown	Paid Program	700 Club With Pat Robertson	
LIFE 33	thirtysomething		China Beach		Mysteries	Self-Improvement Guide		
NICK 34	Lucy Show	F Troop	Mr. Ed	Dobie Gillis	Patty Duke	Donna Reed	America 2Night	Mary T Moore
USA 35	MacGyver		Hitchhiker	Ray Bradbury	Tuesday Night Fights (R)			
CNN 36	Sports Tonight	Moneyline	NewsNight	Crossfire	Larry King Live!		World Update	Sports Nite
A&E 37	Evening at the Improv		Schwarzkopf		Red Star Chorus		Playwright's Thtr.	
CNBC 38	Steal & Deal	Real Story	Dick Cavett	Poz. Donahue	Real Personal	Smart Money	Your Portfolio	Paid Program
TNN 39	Club Dance		Miller & Company		Nashville Now			On Stage
TNT 41	(10:20) Alexander the Great R. Burton, F. March				(:20) Movie: Comedians E. Taylor, R. Burton			
TLC 42	Mexican Cook	Country Inns	Traveler's Journal		Mexican Cook	Country Inns	Antiques	Floyd Amer
BET 43	Btween Sexes	Heart & Soul R	Midnight Love		Comicview	Screen Scene	Video Soul	
CSPAN 44	Event of the Day				House Floor Debate or Public Policy Conference			
DISC 45	Terra X	Treasure	Invention	Next Step	Secrets of the Deep		Survival!	
SHOW 48	Movie: Punisher D. Lundgren, L. Gossett Jr.			(:35) Movie: Postcards From the Edge M. Streep			(:20) Emanuelle L. Gemser	
DISN 49	(10:00) My Fair Lady A. Hepburn, R. Harrison				Movie: South Pacific M. Gaynor, R. Brazzi			

Nite Owl listings, 2:30 am to 6 am start on page 34

LET'S TALK

De Mornay becomes electric; the Apollonia of his eye

By Taylor Michaels

Q: ***After I watched* The Hand That Rocks the Cradle, *Rebecca De Mornay became my favorite actress. I was wondering if you could tell me what other movies she has been in and give me an address to write her. —James, Bell, Youngsville, Penn.***

A: A Santa Rosa, Calif., native and Lee Strasberg acting student, De Mornay was lucky enough to be cast as the proverbial "prostitute with a heart of gold" in 1983's *Risky Business*. The film, of course, was wildly successful and was responsible for catapulting Tom Cruise to superstardom and Bronson Pinchot (*Perfect Strangers*) from obscurity to TV comedy. De Mornay's other films include: *One From the Heart*, *Testament*, *The Slugger's Wife*, *Runaway Train*, *The Trip to Bountiful*, *Beauty and the Beast*, *And God Created Woman* (1987 version), *Feds* and TV movies *Pecos Bill*, *King of the Cowboys* and *The Murders in the Rue Morgue*. You may write her in care of International Creative Management, 8899 Beverly Blvd., Los Angeles, Calif., 90048.

Q: ***On Sept. 14, 1992, WGN Chicago aired an episode of* Joan Rivers *with a doctor who claimed to have experienced death and wrote a book about it. I have not been able to remember the name of the man or the book's title. Can you help? —Diane Schultz, Shawano, Wis.***

A: The guest was Dr. Raymond Moody, and his books on the subject include *Life After Life* and, more recently, *Coming Back*. On Thursday, Nov. 12, The Learning Channel's *Beliefs* anthology will present a one-hour documentary version of Moody's *Life After Life*.

Q: ***I very much enjoyed* 2000 Malibu Road *on CBS. It has now been about four weeks since this series last aired. Is there a reason for this, or is the station in Portland just unwilling to show it? —Wayne Clemmer, Portland, Ore.***

A: The main reason you haven't seen *2000 Malibu Road* is because it has not been picked up by the network, and the summer fill-in appears to be history.

Q: ***I recently turned on the TV and saw Ann-Margret as a guest on the* Donahue *talk show.***

Rebecca De Mornay

She was being praised for not having a typical Hollywood lifestyle or marriage; she has stuck by her man through thick and thin. Donahue told her that she was a boring interview and tried to dig a little dirt out of her. I would like to write to Ann-Margret and let her know that she was refreshing, not boring. I also saw why* Donahue's *ratings are falling. —D. Leeson, Pittsburg, Penn.

A: You may write to Ann-Margret in care of Triad Artists, Inc., 10100 Santa Monica Blvd., 16th Floor, Los Angeles, Calif., 90067.

Q: ***HBO recently ran the movie* Black Magic Woman. *The end credits listed the character Cassandra as played by Apollonia. What is the history of this star? How can she be contacted? —Conrad Froelich, Chanute, Kansas.***

A: Patricia "Apollonia" Kotero, a German/Hispanic/Italian actress and singer who generally goes by just Apollonia, appeared in South American films and TV shows before playing Prince's girlfriend in 1984's *Purple Rain*. Since then, the native of Santa Monica, Calif., has parlayed her association with His Purple Majesty into a number of musical and acting jobs, including a role in the miniseries *Mystic Warrior* and a year on TV's *Falcon Crest*, which brought her her greatest notoriety. You may write her in care of Abrams, Rubaloff & Lawrence, 8075 W. 3rd Street, Suite 303, Los Angeles, Calif., 90048.

Send questions to Let's Talk, Features Dept., P.O. Box 961009, Fort Worth, Texas, 76161-1009.

© TV Listing Inc.

TIME OUT

All-Stars hoop-it-up on NBC dream court

By Michael Scogin

If you win it, they will come.

After months of battling their way through regional qualifying rounds, the winners of the international three-on-three Hoop-It-Up tournament have earned the right to test their basketball skills against a team of former NBA All-Stars on the "Court of Dreams." The game airs Nov. 14 on NBC's *Saturday Sports Showcase*.

Julius Erving will coach the NBA All-Star team, which features such talent as Walter Davis and Calvin Murphy.

"It'll be the realization of a dream for these guys to have the chance to play against three Hall of Famers," says NBC Sports' Quinn Buckner, who will call the game with fellow commentators Ahmad Rashad and Hannah Storm.

Earning a berth against the All-Stars was no easy feat for the winning amateurs. The 1992 champions first won their city tournament to make it to regionals, where the top two teams moved on to compete in the finals in Dallas. The team that survived the finals now takes its shot at the NBA All-Stars.

"It should be very competitive considering the winning team may be a little better conditioned," says Buckner. "It's their chance to shine.

"But," he adds, "believe me, these NBA guys don't want to get beat by someone who hasn't played in the league."

© TV Listing Inc.

Andrew McCarthy stars in *Common Pursuit*, an episode of *Great Performances* airing Monday on PBS.

WEDNESDAY AFTERNOON NOVEMBER 11

© 1992 TV Listing Inc. Ft Worth, TX

	12 PM	12:30	1 PM	1:30	2 PM	2:30	3 PM	3:30	4 PM	4:30	5 PM	5:30
WFUM 13 28	Mr Rogers	Lamb Chop	Frugal Gourmet	Joy of Painting	Nancy Sews	Shining Time	Mr. Rogers	Sesame Street		Reading Rainbow	Sandiego?	Square One TV
WJBK 32 2	News	Young and the Restless		Beautiful	As the World Turns		Guiding Light		News	News	Donahue	
WDIV 23 4	News	Cosby Show	Days of Our Lives		Another World		Montel Williams		Sally Jessy Raphael		News	
WXYZ 20 7	News	Loving	All My Children		One Life to Live		General Hospital		Oprah Winfrey		News	
CBET 25 9	Midday		Emmerdal	High Road	Coronation Street	Neigh	Bill	Babar	Video Hits	Fame		CBC News
WKBD 26 50	That's Amore	Andy Griffith	Little House on the Prairie		Bewitched	Alvin	Merry Melody	Jerry Kids	Tiny Toons	Batman	Saved by the Bell	Growing Pains
WTVS 27 56	Frugal Gourmet	Health Matters	Reading Road Quiz	Sandiego?	Sesame Street		Barney & Friends	Reading Rainbow	Square One TV	Club Connect	Sandiego?	Connections
WGPR 28 62	Robert Tilton		Ben Casey		Lou Grant		Santa Barbara		Movie: **Kid From Left Field**			
WXON 29 20	Designing Women	Hill Street Blues		Airwolf		Camp Candy	Chip & Dale	Tale Spin	Darkwing Duck	Goof Troop	Mr. Belvedere	Different World
MTV 21	Classic MTV	(:35) Steve Isaacs						Steve Isaacs	Pick a Fight With MTV		Totally Different Pauly	
CNNII 3	CNN Headline News						CNN Headline News					
TWC 4	(:20) Bus.	(:40) Wthr.	(:20) Bus.	(:40) Wthr.	(:20) Bus.	(:40) Wthr.	(:20) Bus.	(:40) Wthr.	(:20) Bus.	(:40) Wthr.	(:20) Bus.	(:40) Travel
VH-1 5	(10:00) Tell It Like It Is		Tell It Like It Is						Tell It Like It Is			
ESPN 6	Bodies in Motion	Body Shaping	PBTA Billiards		Golf: World Cup of Golf, final round (T)				Global Supercard Wrestling		Monstr Truck	Powerboat
PASS 7	Off Air											
AMC 9	(10:00) **Follow**	Movie: **So Proudly We Hail** *C. Colbert, P. Goddard*					Movie: **American Guerilla in the Philippines** *T. Power, T. Ewell*				Movie: **Best Years of Our Lives** *M. Loy*	
MAX 17	(11:30) Movie: **A Farewell to Arms** *R. Hudson, J. Jones*				Movie: **Decision Before Dawn** *R. Basehart, G. Merrill*				Movie: **55 Days at Peking** *C. Heston, A. Gardner*			
TMC 19	(10:00) Movie: **Dances With Wolves** (PG13)		Movie: **Magnificent Seven Ride!** *L. Van Cleef, S. Powers* (PG)				Movie: **V.I. Warshawski** *K. Turner, C. Durning* (R)			Movie: **Repossessed** *L. Blair, L. Nielsen* (PG13)		
HBO 21	(11:00) **Airplane**	Women on Trial		Movie: **An American Summer** *M. Landes, B. Austin Green*			(:15) Movie: **Soapdish** *S. Field, W. Goldberg* (PG13)				Movie: **American Hot Wax** *T. McIntire* (PG)	
WGN 30	Geraldo		News		Designing Women	Gidget	Andy Griffith	Saved by the Bell	Three Stooges	COPS	Flintstones	Captain N
TBS 31	(:05) Perry Mason		(:05) Movie: **Foster and Laurie** *P. King, D. Harewood*				(:05) Jerry	(:35) Flintstones	(:05) Jetsons	(:35) Brady Bunch	(:05) Saved	(:35) Happy
FAM 32	(11:30) Paid Program		Bonanza		Father Knows	My Three Sons	Incredible Animal Hour		Archie and Friends	Mario Bros	Popeye	Inspector Gadget
LIFE 33	Frugal Gourmet	Shop 'Til You Drop	Supermarket	Born Lucky	China Beach		thirtysomething		Movie: **In Love With an Older Woman** *J. Ritter, K. Carlson*			
NICK 34	Elephant	Harry the Dirty Dog	Noozles	Littl' Bits	Muppet Babies	Dennis the Menace	Flipper	Looney Tunes	Underdog	Yogi	Nick Arcade	Hey Dude
USA 35	Judge	Judge	Superior Court	Superior Court	Sale/Century	Win, Lose or Draw	Hollywood Squares	Scrabble	$25,000 Pyramid	Press Your Luck	Cartoon Express	
CNN 36	NewsHour		Sonya Live		NewsDay		International Hour		EarlyPrime			ShowBiz Today
A&E 37	O'Hara: U.S. Treasury		Rockford Files		Movie: **One of Our Aircraft Is Missing** *E. Portman, G. Tearle*				Fugitive		Mrs. Columbo	
CNBC 38	(11:00) Money Wheel				Money Wheel				Market Wrap-Up			
TNN 39	Cookin' USA	Expl Amer	Crook and Chase		Be a Star	Top Card	Cookin USA	On Stage	Club Dance		Be a Star	VideoPM
TNT 41	Movie: **Kissing Bandit** *F. Sinatra, K. Grayson*				(:10) Movie: **Renegades** *E. Keyes, L. Parks*				Movie: **Tribute to a Bad Man** *J. Cagney, I. Papas*			
TLC 42	Big Bangs		Do It Yourself	Antiques	Yan Can Cook	So. Cooking	Madeleine Cooks	Cooking	Rehovation Zone	Hometime	Yan Can Cook	So. Cooking
BET 43	(11:30) Heart & Soul R & B		Video Soul				Video Vibrations			Rap City		
CSPAN 44	(10:00) U.S. House of Representatives		U.S. House of Representatives						U.S. House of Representatives			
DISC 45	Easy Does It	Homeworks	Pasquale	Great Chefs	Gourmet	Graham Kerr	Easy Does It	Homeworks	America Coast to Coast		Beyond 2000	
SHOW 46	(11:30) Movie: **Good Neighbor Sam** *J. Lemmon, R. Schneider*				Movie: **Gibbsville: The Turning Point of Jim Malloy** *G. Young*			Movie: **Wild One** *M. Brando, M. Murphy*			(:15) Munsch	Amer. Heroes
DISN 49	Walt Disney Presents		Movie: **Rescuers Down Under** (G)			Pony Tales	Fraggle Rock	Wonderland	Jump, Rattle	Quack Attack	Kids Inc.	Mickey Mouse

LOCAL PROGRAMMING - Wednesday Afternoon

3:00 8 Community Forum
15 Plym. Twp. Trustees Meeting
4:00 8 Omnicom Sports
4:30 15 Navy News This Week
5:00 15 Amvets Story Continues
5:30 8 Small Claims Court
15 Wednesday Report

WEDNESDAY — PRIME TIME — NOVEMBER 11

© 1992 TV Listing Inc. Ft Worth, TX

	6 PM	6:30	7 PM	7:30	8 PM	8:30	9 PM	9:30	10 PM	10:30
MTV 2	**Classic MTV**	**Grind**	**Comedy**	**MTV Sports**	**(:05) Duff**		**Rockumentary** Bruce Springsteen.		**Unplugged** Bruce Springsteen.	
CNNH 3	**CNN Headline News**						**CNN Headline News**			
VH-1 5	**Best of SNL**	**My Generation**	**Best of Video Rewind**		**Fashion TV**	**Flix** Lover	**Street Talk**		**Stand-Up Spotlight**	**Best of SNL**
ESPN 6	**Inside the PGA Tour**	**Up Close**	**Sports-Center**	**PBA Bowling** From Lake Zurich, Ill. (L)			**Top Rank Boxing** Jesus Salud vs. Jesus Poll (L)			
PASS 7	**(:10) Jackson Action at Northville Downs**		**(:15) Tonite**	**NHL Hockey** Detroit Red Wings at Tampa Bay Lightning (L)					**Eye on the MAC**	**CMU Rev.**
AMC 9	(5:00) **MOVIE: Best Years of Our Lives** (Drama) (1946) Three World War II veterans return home and try to readjust to civilian life. *M. Loy, F. March*				**MOVIE: Stars and Stripes: Hollywood and World War II** (Documentary) (1991)		**MOVIE: Star Spangled Rhythm** (Musical Comedy) (1942) Hollywood stars put on a patriotic musical extravaganza during World War II. *B. Hope, B. Crosby.*			
MAX 17	(4:00) **55 Days at Peking** (Drama)	**MOVIE: Support Your Local Gunfighter** (Western Comedy) (1971) A con man passes off a drunken drifter as a hired killer. *J. Garner, S. Pleshette* (G)			**MOVIE: Regarding Henry** (Drama, ESP) (1991) A lawyer recovering from amnesia after a shooting begins to learn he was a compassionless, vain and unfaithful man before his injury. *H. Ford, A. Bening*				**MOVIE: Pyrates** (Fantasy Comedy) (1991) Two lovers encounter a volatile problem. (R)	
TMC 19	**MOVIE: Long Walk Home** (Historical Drama) (1990) A family and their servant face difficult choices in 1955 after the maid joins Martin Luther King's boycott of city buses. *S. Spacek, W. Goldberg* (PG)				**MOVIE: Dances With Wolves** (Historical Drama) (1990) A Union soldier stationed in the West develops a special bond with a Sioux Indian tribe during the 1860s. *K. Costner, M. McDonnell* (PG13)					
HBO 21	(5:00) **American Hot Wax** (1978) (PG)	**MOVIE: Over the Top** (Drama) (1987) A born loser feels that he has to prove he's a winner. *S. Stallone, R. Loggia* (PG)			**MOVIE: Pope Must Diet** (Satire) (1991) A priest with a checkered past is mistakenly elected pope, causing chaos within the Vatican. *R. Coltrane* (R)			**First Look: Bram Stoker's Dracula**	**Tales From the Crypt** For Cryin' Out Loud	**Dream On** The Undergraduate
WGN 30	**Saved by the Bell**	**Star Srch.**	**Designing Women**	**Jeffersons**	**Bullseye**	**NBA Basketball** Detroit Pistons at Chicago Bulls (L)				
TBS 31	**Three's Company** The Party's Over	**Andy Griffith**	**Beverly Hillbillies** The Dress Shop	**Sanford & Son**	**PGA Grand SLam** The winners of golf's four major tournaments, Fred Couples, Tom Kite, Nick Faldo and Nick Price, compete for $1 million.					
FAM 32	**Rin Tin Tin: K-9 Cop**	**New Zorro** Balancing the Books	**Life Goes On** A lady influences the Thachers.		**Young Riders** A convict is released.		**Father Dowling Mysteries** Dowling battles the devil.		**700 Club With Pat Robertson**	
LIFE 33	**Super-market**	**Shop 'Til You Drop**	**Unsolved Mysteries**		**L.A. Law** The Unsterile Cuckoo		**Mistral's Daughter (Pt 1 of 2)** Julian Mistral touches the lives of many women. *S. Powers, S. Keach*			
NICK 34	**What Would You Do?**	**Wild & Crazy Kids**	**Looney Tunes**	**Bullwinkle**	**Get Smart**	**Adventures of Super-man**	**Mary Tyler Moore**	**Dick Van Dyke**	**Dragnet**	**Alfred Hitchcock Presents**
USA 35	**MacGyver** MacGyver suspects sabotage.		**Quantum Leap** Sam leaps into the life of one-half of a wrestling team.		**Murder, She Wrote** A manuscript causes murder.		**MOVIE: Perfect Family** (Suspense) (1992) A businesswoman with two children falls in love with her live-in cook, unaware of the secrets in his past.			
CNN 36	**World Today**		**Moneyline**	**Crossfire**	**PrimeNews**		**Larry King Live!**		**World News**	
A&E 37	**Rockford Files** Rockford is used as a decoy.		**New Wilderness**	**In Search Of ...**	**Air Combat** Legendary bombers, including the Memphis Belle.		**American Justice**	**Spies** The A-Bomb Spy Ring.	**First Flights**	**TravelQuest** Host: Alan Thicke.
CNBC 38	**Business Insiders**	**Business Tonight**	**Your Portfolio**	**Money Talk**	**Smart Money**	**Steals and Deals**	**Real Story**	**Dick Cavett**	**McLaughlin**	**Real Personal**
TNN 39	(5:30) **VideoPM**				**Crook and Chase** Oak Ridge Boys.		**Nashville Now** Air Force Academy Band.			**On Stage** Doug Stone.
TNT 41	**Bugs Bunny & Pals**	**Captain Planet and the Planeteers**	**Jetsons**	**Bugs Bunny & Pals**	**MOVIE: T Bone N Weasel** (Drama) (1992) Two bumbling ex-cons try in earnest but fail miserably to make their mark on the world. *G. Hines, C. Lloyd*				**MOVIE: Destination Tokyo** (Adventure, Colorized) (1943) *C. Grant, F. Emerson*	
TLC 42	**Cuisine Rapide**	**Cooking**	**Renovation Zone**	**Hometime**	**Beakman's World**	**Cats** A Love-Hate Affair	**Archaeology**	**Beakman's World**	**Glittering Crowns**	
BET 43	**Video LP**	**X Factor**	**Triple Threat**	**Desmond's**	**Sanford**	**Comicview**	**Video Soul**			
CSPAN 44	**News 1**	**Viewer Call-In**			**Event of the Day**					
DISC 45	**Lady of the Spiders**	**Wildlife Chronicles**	**Survival!** Fire and Flood Disasters		**Mac & Mutley**	**Animals** Whales	**Wings of the Luftwaffe** BF 110: The Destroyer		**Beyond 2000**	
SHOW 48	**Steadfast Tin Soldier**	**MOVIE: Fast Getaway** (Action Comedy) (1991) A father-and-son team of bank robbers crosses the country. *C. Haim, L. Rossi* (PG13)			**MOVIE: Concrete War** (Thriller) (1991) An ex-hit man and a cop must join forces to rescue the woman they both love from a vengeful gangster. *M. Pare*			**Battle in the Erogenous Zone**	**Comedy Club All-Stars III** Penn & Teller present Kip Addotta, Bobby Collins and others.	
DISN 49	**MOVIE: Rocketeer** (Science Fiction Adventure) (1991) In 1938, a daring pilot finds an experimental rocket pack and is soon pursued by gangsters, federal agents and Nazi spies. *B. Campbell, A. Arkin* (PG13)				**MOVIE: Incredible Mr. Limpet** (Fantasy Comedy) (1964) A meek bookkeeper who loves fish jumps off the dock at Coney Island, turns into a dolphin and helps the Navy win World War II. *D. Knotts*				**MOVIE: Mister Roberts** (Comedy) (1955) *H. Fonda, J. Cagney*	

WEDNESDAY — PRIME TIME — NOVEMBER 11

© 1992 TV Listing Inc. Ft Worth, TX

	6 PM	6:30	7 PM	7:30	8 PM	8:30	9 PM	9:30	10 PM	10:30
WFUM 13 28	Per. Finance	**Nightly Business Report**	**MacNeil/Lehrer NewsHour**		**Michigan at Risk**	**Higher Goals**	**Scientific American Frontiers** A study of howler monkeys.		**American Experience** Denzel Washington narrates.	
WJBK 23 2	News	**CBS News**	**Hard Copy**	**Current Affair**	**Hat Squad** The Hat Squad looks for a pair of hit men brothers.		**In the Heat of the Night** An ex-con robs a bar.		**48 Hours** A look at the policing of the medical profession.	
WDIV 29 4	News	**NBC News**	**Wheel of Fortune**	**Jeopardy!**	**Unsolved Mysteries** POW Col. Charles Shelton's story.		**Seinfeld** The Virgin	**Mad About You** The Apartment	**Law & Order** Self-Defense	
WXYZ 24 7	News		**ABC News**	**Entertainment Tonight**	**Wonder Years**	**Doogie Howser, M.D.**	**Home Improvement**	**Laurie Hill** The Babysitter	**Civil Wars** A defendant takes hostages.	
CBET 25 9	(5:30) **CBC News**		**Neon Rider**		**Nature of Things** Heart attacks are related to stress.		**CBC Prime Time News**		**Emilie** Two brothers vie for Emilie's attention.	
WKBD 20 50	**Roseanne** Sweet Dreams	**Golden Girls**	**Married ... With Children**	**You Bet Your Life**	**Pistons' Pregame**	**NBA Basketball** Detroit Pistons at Chicago Bulls (L)				
WTVS 27 56	**MacNeil/Lehrer NewsHour**		**Nightly Business Report**	**Threads of Survival**	**Michigan at Risk**	**Michigan at Risk Follow-Up**	**American Experience** The men of an African-American tank battalion fight on two fronts.			**In Country**
WGPR 28 62	**New Dance**		**Streets of San Francisco** A magazine editor is murdered.		**Ralph Martin**	**Jack Van Impe**	**Robert Tilton**		**Great Faith Temple**	**Miracle Moments**
WXON 29 20	**Full House** Gotta Dance	**Perfect Strangers**	**227** The Sidewalk Sale	**Designing Women**	**MOVIE: Manhunter** (Adventure) (1986) A retired FBI agent reluctantly agrees to help find a serial killer. *W. Petersen, K. Greist* (R)				**In the Heat of the Night** Bubba is the object of revenge.	

LOCAL PROGRAMMING - Wednesday Evening

6:30 15 Gospel Hits
7:00 10 Canton Contact
15 Polka International
7:30 8 Plym. Band Concerts in the Park
15 A Bird is Watching
8:00 15 Mehfil
9:00 8 Plym. Music Celebration
9:30 15 Study in Scriptures

	11 PM	11:30	12 AM	12:30	1 AM	1:30	2 AM	2:30
MTV 2	(10:00) Unplug	(:45) Top10	Yo! MTV Raps	Comedy	(:05) Totally Different Pauly		Kennedy	
CNNHEAD 3	(9:00) CNN Headline News		CNN Headline News					
TWC 4	(:20) Bus	(:40) Travel	Good Evening Forecast				Good Evening Forecast	
VH-1 5	Sex Symbols		Rock After Hours		Allnighter			
ESPN 6	SportsCenter	SportsCenter	Duathlon	Yachting	Offshore Powerboat Racing		In PGA Tour	SportsCenter
PASS 7	Trackside	NBA Action	NHL Hockey: Red Wings at Lightning (R)					Off Air
AMC 9	Movie: **Enchanted Cottage** *D. McGuire, R. Young*				**Stars and Stripes**		**Best Years of Our Lives** *M. Loy*	
WFUM 13 28	(10:00) America	Sneak Previews	Frontline		Off Air			
MAX 17	(10:00) **Pyrates**	Movie: **City of Hope** *V. Spano, T. Lo Bianco*				(:45) Movie: **Dirty Little Billy** *M. J. Pollard*		
TMC 19	(:15) Movie: **V.I. Warshawski** *K. Turner, C. Durning*				Movie: **Year of the Gun** *A. McCarthy, S. Stone*			
HBO 21	One Night	**Dollman** *T. Thomerson*		(:55) Women on Trial		(:55) Movie: **Delta Force Commando II**		
WJBK 23 2	News	(:35) N. Ct.	(:05) Cheers	(:35) Arsenio Hall		(:35) Amen	(:05) Up to the Minute	
WDIV 29 4	News	(:35) Tonight Show With		(:35)		(:35) In Edition	(:05) Costas	(:35) N.side
WXYZ 24 7	News	Nightline	Matlock		NightTalk With Jane Whitney		Whoopi	World News
CBET 25 9	Codco	Drop/Donkey	Movie: **Clouds Over Europe** *R. Richardson*		Off Air			
WKBD 20 50	News	Star Trek: The Next Generation		Star Srch.	That's Amore	Hunter		**Paradise**
WTVS 27 56	(10:30) Country	Best of National Geographic		Adventures	Mich at Risk	Follow-Up	American Experience	
WGPR 28 62	Family Feud	Step Beyond	Streets of San Francisco		Combat		New Dance	
WXON 29 20	Different World	Love Connect	Studs	People's Court	All Family	Movie: **In the Mood** *P. Dempsey, B. D'Angelo*		
WGN 30	News	Kojak		Movie: **Francis Gary Powers: True Story of U2 Spy Incident**				Bob Newhart
TBS 31	(8:00) PGA Grand SLam		Movie: **North by Northwest** *C. Grant, E. Marie Saint*					
FAM 32	Scarecrow and Mrs. King		Bonanza: The Lost Episodes		Bordertown	Paid Program	700 Club With Pat Robertson	
LIFE 33	thirtysomething		China Beach		Mysteries	Self-Improvement Guide		
NICK 34	Lucy Show	F. Troop	Mr. Ed	Dobie Gillis	Patty Duke	Donna Reed	Paid Program	Mary T. Moore
USA 35	MacGyver		Hitchhiker	Ray Bradbury	Movie: **Superman** *C. Reeve, M. Kidder*			
CNN 36	Sports Tonight	Moneyline	NewsNight	Crossfire	Larry King Live!		World Update	Sports Nite
A&E 37	Evening at the Improv		Air Combat		Am. Justice	Spies	First Flights	TravelQuest
CNBC 38	Steal & Deal	Real Story	Dick Cavett	McLaughlin	Real Personal	Smart Money	Your Portfolio	Paid Program
TNN 39	Club Dance		Miller & Company		Nashville Now			On Stage
TNT 41	(10:00) **Destination Tokyo** *C. Grant, F. Emerson*			(:55) Movie: **Objective, Burma!** *E. Flynn, W. Prince*				
TLC 42	(10:00) Glittering Crowns		Archaeology	Beakman	Glittering Crowns			
BET 43	Generations	Desmond's	Midnight Love		Comicview	Screen Scene	Video Soul	
CSPAN 44	Event of the Day				House Floor Debate or Public Policy Conference			
DISC 45	Mac & Mutley	Animals	Wings of the Luftwaffe		Beyond 2000		Survival!	
SHOW 48	Movie: **Midnight Strangers** *A. Fonsou*			(:50) Movie: **Fatal Charm** *C. Atkins, A. Peterson*			(:25) **Patty Hearst** *N. Richardson*	
DISN 49	(10:00) **Mister Roberts** *H. Fonda*		Movie: **Flying Leathernecks** *J. Wayne, R. Ryan*			(:45) Movie: **Rocketeer** *B. Campbell, A. Arkin*		

Nite Owl listings, 2:30 am to 6 am start on page 34

BITS AND PIECES

Morning's Lunden strikes prime-time deal

Joan Lunden, who celebrated her 12th anniversary as co-host of ABC's *Good Morning America* this year, has signed an agreement with the network to produce and host three prime-time specials over the next three years. Currently early morning television's longest-reigning co-host, Lunden has formed her own production company, New Life Entertainment, and expects her first special to air during the 1992-93 season.

Joan Lunden

There's boot scootin' on the continent now that CMT (Country Music Television) has launched its new European cable network. CMT Europe is a 24-hour country-music video service that plays a careful mix of American and European artists. E.W. Wendell, president of CMT owner Gaylord Entertainment Company, says his company's mission is to be "the internationally recognized source of country music entertainment."

Where's Elvis? On Jan. 8, 1993 — what would have been Elvis Presley's 57th birthday — TBS will air *Elvis, U.S.A.* The hourlong special has comedian Paul Provenza on the road to seek out the ways in which "The King" has managed to become "the eighth natural wonder of the world."

Public television is making child's play of the task of training early childhood education professionals in remote areas.

An experimental three-year program launched in September by South Carolina Educational Television is training 440 future Head Start teachers in 12 states through weekly interactive broadcasts funded in part by the federal Department of Health and Human Services. Two more 40-week series will be added, bringing the program to all 50 states and U.S. territories.

Zelda Rubinstein plays the local police dispatcher in *Picket Fences*, Fridays on CBS.

On Saturday, Don Rickles serves as host for the raucous *Showtime Comedy Club All-Stars VI*.

Cheryl Campbell plays a mysterious beauty in the final episode of *Maigret*, airing Thursday on PBS.

TRIVIA, ETC.

Let's be perfectly Frank

By Steven Alan McGaw

This week, CBS airs the long-awaited *Sinatra* miniseries. Test your knowledge on the film career of the real McCoy.

Questions:

1. What movie marked Frank Sinatra's film debut? (Bonus: Sinatra only sang in that movie. In what film did he make his first appearance as an actor?)

2. Here's the plot: Sinatra plays a naive entertainer who gets involved with racketeers. Shelley Winters co-stars. What's the movie?

3. 1967's *Tony Rome* spawned a sequel one year later. Name it.

4. Two of Sinatra's movies (and two of his best) deal with the planned assassination of a political figure. What are they?

5. Sinatra has directed only one film in his career. What's the picture?

6. Sinatra's last starring role came in 1980's *The First Deadly Sin*. Who plays his comatose wife?

7. 1956's *High Society* was a remake of a popular 1940 film. Name it.

Answers:

1. *Ship Ahoy* was his first film; he first acted in *Higher and Higher*.
2. *Meet Danny Wilson*.
3. *Lady in Cement*.
4. *Suddenly* in 1954, and 1962's powerful *The Manchurian Candidate*.
5. *None But the Brave* in 1965.
6. Faye Dunaway.
7. *The Philadelphia Story*.

© TV Listing Inc.

THURSDAY AFTERNOON NOVEMBER 12

© 1992 TV Listing Inc. Ft Worth, TX

	12 PM	12:30	1 PM	1:30	2 PM	2:30	3 PM	3:30	4 PM	4:30	5 PM	5:30
WFUM 13 28	Mr. Rogers	Lamb Chop	Gourmet	R. Warren	Embroi.	Shining Time	Mr. Rogers	Sesame Street		Reading Rainbow	Sandiego?	Square One TV
WJBK 22 2	News	Young and the Restless		Beautiful	As the World Turns		Guiding Light		News	News	Donahue	
WDIV 23 4	News	Cosby Show	Days of Our Lives		Another World		Montel Williams		Sally Jessy Raphael		News	
WXYZ 20 7	News	Loving	All My Children		One Life to Live		General Hospital		Oprah Winfrey		News	
CBET 25 9	Midday		Emmerdal	High Road	Coronation Street	Neigh.	Bill	Babar	Video Hits	Fame		CBC News
WKBD 16 50	That's Amore	Andy Griffith	Little House on the Prairie		Bewitched	Alvin	Merry Melody	Jerry Kids	Tiny Toons	Batman	Saved by the Bell	Growing Pains
WTVS 27 56	Frugal Gourmet	Joy of Paint	Reading Rainbow	Sandiego?	Sesame Street		Barney & Friends	Reading Rainbow	Square One TV	Club Connect	Sandiego?	To the Contrary
WGPR 28 62	Robert Tilton		Ben Casey		Lou Grant		Santa Barbara		Movie: **Klondike Fever** *R. Steiger, A. Dickinson* (PG)			
WXON 29 20	Designing Women	Hill Street Blues		Airwolf		Camp Candy	Chip & Dale	Tale Spin	Darkwing Duck	Goof Troop	Mr. Belvedere	Different World
MTV 2	Classic MTV	(:35) Steve Isaacs						Steve Isaacs	Pick a Fight With MTV		Totally Different Pauly	
CNNH 3	CNN Headline News						CNN Headline News					
TWC 4	(:20) Bus.	(:40) Wthr.	(:20) Bus.	(:40) Wthr.	(:20) Bus.	(:40) Wthr.	(:20) Bus.	(:40) Wthr.	(:20) Bus.	(:40) Wthr.	(:20) Bus.	(:40) Travel
VH-1 5	(10:00) VH-1 Jam		VH-1 Jam		What's New on VH-1		VH-1 Jam					
ESPN 6	Bodies in Motion	Body Shaping	College Soccer: Atlantic-10 Tournament, champ. (T)			H.day Magic	Black Sports	School Sport	Thoroughbred	Up Close	PGA Golf	
PASS 7	Off Air											
AMC 9	Movie: **Ace of Aces** *R. Dix, E. Allen*			Movie: **Half-Naked Truth** *L. Tracy, L. Velez*			Movie: **Horse Feathers** *G. Marx, H. Marx*			Movie: **A Foreign Affair** *J. Arthur, M. Dietrich*		
MAX 17	(11:00) Movie: **Rio Conchos** *R. Boone*		Movie: **MGM'S Big Parade of Comedy** *C. Gable, J. Harlow*			Movie: **Bitter Victory** *R. Burton, C. Jurgens*				Movie: **He Said, She Said** *K. Bacon, E. Perkins* (PG13)		
TMC 19	Movie: **Disorganized Crime** *L. Diamond Phillips, C. Bernsen* (R)				Movie: **Rambo III** *S. Stallone, R. Crenna* (R)				Movie: **Book of Love** *C. Young, M. McKean* (PG13)			(:45) **Network**
HBO 21	(10:30) **Memo.**	Movie: **Any Which Way You Can** *C. Eastwood, S. Locke* (PG)				Movie: **Funny Farm** *C. Chase, M. Smith* (PG)			(:15) Movie: **Gay Purr-ee** (G)			(:45) **Caddy.**
WGN 30	Geraldo		News		Designing Women	Gidget	Andy Griffith	Saved by the Bell	Three Stooges	Hulk Hogan	Flintstones	Captain N
TBS 31	(:05) Perry Mason		(:05) Movie: **Super Cops** *R. Leibman, D. Selby* (R)				(:05) Jerry	(:35) Flintstones	(:05) Jetsons	(:35) Brady Bunch	(:05) Saved	(:35) Happy
FAM 32	(11:30) Paid Program		Bonanza		Father Knows	My Three Sons	Incredible Animal Hour		Archie and Friends	Mario Bros.	Popeye	Inspector Gadget
LIFE 33	Frugal Gourmet	Shop 'Til You Drop	Supermarket	Born Lucky	China Beach		thirtysomething		Movie: **Memories of Murder** *N. Allen, R. Thomas*			
NICK 34	Elephant	Sleeping Beauty	Noozles	Littl' Bits	Muppet Babies	Dennis the Menace	Flipper	Looney Tunes	Underdog	Yogi	Nick Arcade	Hey Dude
USA 35	Judge	Judge	Superior Court	Superior Court	Sale/Century	Win, Lose or Draw	Hollywood Squares	Scrabble	$25,000 Pyramid	Press Your Luck	Cartoon Express	
CNN 36	NewsHour		Sonya Live		NewsDay		International Hour		EarlyPrime			ShowBiz Today
A&E 37	Mrs. Columbo		Rockford Files		Movie: **Gung Ho!** *R. Scott, G. McDonald*				Fugitive		City of Angels	
CNBC 38	(11:00) Money Wheel				Money Wheel				Market Wrap-Up			
TNN 39	Cookin' USA	Going Our Way	Crook and Chase		Be a Star	Top Card	Cookin' USA	On Stage	Club Dance		Be a Star	VideoPM
TNT 41	Movie: **On the Town** *G. Kelly, F. Sinatra*				(:05) Movie: **Santa Fe** *R. Scott, J. Carter*				Movie: **Many Rivers to Cross** *R. Taylor, E. Parker*			
TLC 42	Country Inns	Mexican Cook	Do It Yourself	Antiques	Yan Can Cook	So. Cooking	Madeleine Cooks	Cooking	Renovation Zone	Hometime	Yan Can Cook	So. Cooking
BET 43	(11:30) Heart & Soul R & B		Video Soul				Video Vibrations			Rap City		
CSPAN 44	(10:00) U.S. House of Representatives		U.S. House of Representatives						U.S. House of Representatives			
DISC 45	Easy Does It	Homeworks	Pasquale	Great Chefs	Gourmet Special		Easy Does It	Homeworks	World Away		Beyond 2000	
SHOW 48	(10:35) **Deceived**	Movie: **Guess Who's Coming to Dinner** *S. Tracy, K. Hepburn*			(:25) Movie: **Secrets of a Mother and Daughter** *K. Ross, L. Hamilton*				(:25) Movie: **Three Wishes for Jamie** *J. Warden, S. Rimkus*			
DISN 49	Walt Disney Presents		Down and Out With Donald Duck		Be Our Guest	Pony Tales	Fraggle Rock	Wonderland	Jump, Rattle	Quack Attack	Kids Inc.	Mickey Mouse

LOCAL PROGRAMMING - Thursday Afternoon

3:00 8 I Love a Parade
15 Kid Craft

5:30 8 Pistons Basketball Clinic
15 A Bird is Watching

THURSDAY — PRIME TIME — NOVEMBER 12

© 1992 TV Listing Inc. Ft Worth, TX

	6 PM	6:30	7 PM	7:30	8 PM	8:30	9 PM	9:30	10 PM	10:30
MTV 2	Classic MTV	Grind	Comedy	Big Picture	(:05) Duff				Real World	Duff
CNNH 3	CNN Headline News						CNN Headline News			
VH-1 5	Best of SNL	My Generation	Best of Video Rewind		Pop Quiz		Primetime Music Mix		Stand-Up Spotlight	Best of SNL
ESPN 6	(5:00) PGA Golf		SportsCenter	(:45) College Football Texas A&M at Houston (L)						
PASS 7	(:10) Jackson Action at Northville Downs		(:25) NBA Basketball Miami Heat at Detroit Pistons (L)						CCHA Digest	Trackside
AMC 9	(4:30) A Foreign Affair (Comedy)	This Is Your Life Gloria Swanson	MOVIE: Angel Face (Mystery) (1953) A beautiful psychopath causes the death of all those she loves. R. Mitchum, J. Simmons				MOVIE: Freud (Biographical Drama) (1962) A Viennese doctor forms psychiatric theories and treatments destined to change psychology forever. M. Clift, S. York			
MAX 17	(4:30) He Said, She Said (1991) K. Bacon	MOVIE: Two of a Kind (Romantic Comedy) (1983) Star-crossed lovers must prove the world is not irrevocably corrupt. J. Travolta (PG)			MOVIE: Berlin Conspiracy (Thriller) Agents from both sides of the newly defunct Iron Curtain team up to locate a batch of deadly bacteria. M. Singer			MOVIE: Megaville (Horror) (1991) A man falls victim to an evil government experiment in mind control. B. Zane, D. J. Travanti (R)		
TMC 19	(5:45) MOVIE: Network (Comedy Drama) (1976) A TV network rises to the top with the aid of a live-action terrorist show and an unbalanced news anchor who threatens to commit suicide on the air.				MOVIE: Oscar (Comedy) (1991) During the 1920s, a gangster trying to go legitimate learns his daughter may be pregnant and his accountant has bilked him out of $100,000. S. Stallone, T. Curry (PG)				MOVIE: Rambo III (Action) (1988) S. Stallone, R. Crenna (R)	
HBO 21	(5:45) MOVIE: Caddyshack II (Comedy, ESP) (1988) A tycoon tries to join a snobby country club to please his daughter. J. Mason, D. Cannon (PG)			MOVIE: Diving In (Drama) (1990) A talented young diver with a fear of heights is trained by a lovely former Olympic champion. M. Adler (PG13)			MOVIE: A Time to Die (Action Drama) (1991) A photographer is stalked by a cop she saw committing a murder. T. Lords, J. Conaway (R)			Comedy Jam
WGN 30	Saved by the Bell	Star Srch.	Designing Women	Jeffersons	MOVIE: Dirty Harry (Drama) (1971) A brutal policeman hunts for a sniper terrorizing San Francisco. C. Eastwood, H. Guardino (R)				News	
TBS 31	Three's Company Eleanor's Return	Andy Griffith	Beverly Hillbillies The House of Granny	Sanford & Son	MOVIE: Sting (Comedy) (1973) Two con artists in Chicago set out to fleece a big-time racketeer after he has one of their friends killed. P. Newman, R. Redford (PG)					Pat and Mike (Comedy, Colorized)
FAM 32	Rin Tin Tin: K-9 Cop	New Zorro Blind Man's Bluff	Life Goes On Corky fears an alien invasion.		Young Riders Buck tries to save his betrothed by passing a mystical test.		Father Dowling Mysteries Sister Steve helps a friend.		700 Club With Pat Robertson	
LIFE 33	Supermarket	Shop 'Til You Drop	Unsolved Mysteries		L.A. Law A lack of facts betrays Kuzak.		Mistral's Daughter (Pt 2 of 2) Julian Mistral touches the lives of many women. S. Powers, S. Keach			
NICK 34	What Would You Do?	Wild & Crazy Kids	Looney Tunes	Bullwinkle	Get Smart	Adventures of Superman	Mary Tyler Moore	Dick Van Dyke	Dragnet	Alfred Hitchcock Presents
USA 35	MacGyver Mac is arrested for grand theft.		Quantum Leap Sam becomes a bomb-shelter salesman.		Murder, She Wrote Jessica visits Nashville.		MOVIE: Defiant Ones (Adventure) (1986) Two convicts of different races escape from prison while chained together. R. Urich, C. Weathers			
CNN 36	World Today		Moneyline	Crossfire	PrimeNews		Larry King Live!		World News	California
A&E 37	Rockford Files A 9-year-old looks for her father.		New Wilderness	In Search Of ... John the Baptist	Real West The railroad transforms the West.		Shark Terror: Deep Water, Deadly Game Host: Stacy Keach.		Brute Force: The History of Weapons at War Tanks against tanks.	
CNBC 38	Business Insiders	Business Tonight	Your Portfolio	Money Talk	Smart Money	Steals and Deals	Real Story	Dick Cavett	Pozner & Donahue	Real Personal
TNN 39	(5:30) VideoPM				Crook and Chase Michelle Wright.		Nashville Now Pierce Pettis.			Laff TV
TNT 41	Bugs Bunny & Pals	Captain Planet and the Planeteers	Jetsons	Bugs Bunny & Pals	MOVIE: Jailhouse Rock (Musical Drama) (1957) A hot-headed young Southerner in jail for manslaughter learns to play guitar and sing and becomes famous after his release. E. Presley, J. Tyler				MOVIE: Mogambo (Romantic Adventure) (1953) C. Gable, A. Gardner	
TLC 42	Cuisine Rapide	Cooking	Renovation Zone	Hometime	MOVIE: Einstein's Universe Albert Einstein's two most important theories are examined.				Life After Life Life-after-death experiences.	
BET 43	Video LP	Screen Scene	Triple Threat	Between the Sexes	Sanford	Comicview	Video Soul			
CSPAN 44	News 1	Viewer Call-In			Event of the Day					
DISC 45	Old River/ New Life	Wildlife Chronicles	Survival! Air and sea disasters.		World of Valor	Heart of Courage	Safari The Indian rhinoceros comes back.		Adventurers	Skybound Body Pilots
SHOW 48	MOVIE: Gaslight (Mystery) (1944) An insane criminal tries to drive his wife crazy in order to discover a fortune in hidden jewels. I. Bergman, C. Boyer				MOVIE: Deceived (Suspense) (1991) After a perplexing tragedy apparently leaves her widowed, a woman begins to learn of her husband's secret and sinister past. G. Hawn, J. Heard (PG13)				Comedy Club All-Stars IV Woody Harrelson introduces five outstanding comedians.	
DISN 49	MOVIE: All Dogs Go to Heaven (Musical Comedy) (1989) A dog's ghost befriends an orphan while seeking revenge. (Animated) (G)			Snowman	MOVIE: A Boy Named Charlie Brown (Comedy) (1969) (G)		Rupert and the Frog Song		Paul McCartney: Get Back The singer's 1989 world tour is recaptured.	

THURSDAY — PRIME TIME — NOVEMBER 12

© 1992 TV Listing Inc. Ft Worth, TX

	6 PM	6:30	7 PM	7:30	8 PM	8:30	9 PM	9:30	10 PM	10:30
WFUM 13 28	Business of Management	Nightly Business Report	MacNeil/Lehrer NewsHour		To Be Announced	Great Lakes Outdoors	Mystery! A man suspected of organizing thefts is found murdered.			This Old House
WJBK 22 2	News	CBS News	Hard Copy	Current Affair	Top Cops Celebrity cops, including Ken Osmond and Gerald Petievich.		Street Stories		Knots Landing Anne's former lover returns.	
WDIV 23 4	News	NBC News	Wheel of Fortune	Jeopardy!	Different World Whitley gets the family together for Thanksgiving dinner.		Cheers	Wings	L.A. Law Wine Knot.	
WXYZ 24 7	News		ABC News	Entertainment Tonight	Delta Delta claims to be married.	Room for Two	Homefront The team travels aboard a train.		PrimeTime Live	
CBET 25 9	(5:30) CBC News			Material World Leap of Faith	Jubilee Years	National Dream Rebel Louis Riel kills 10 Mounties.		CBC Prime Time News		MOVIE: Dead Ringers (Suspense) (1988) J. Irons, G. Bujold (R)
WKBD 26 50	Roseanne	Golden Girls Heart Attack		Married ... With Children	You Bet Your Life	Simpsons New Kid on the Block	Martin	Heights Comical debacles plague Dizzy and Jodie's honeymoon.		News
WTVS 27 56	MacNeil/Lehrer NewsHour			Nightly Business Report	To Be Announced	Wild America	This Old House	Amish: Not to Be Modern The unchanging lives of the Amish.		Mystery! A man suspected of organizing thefts is found murdered.
WGPR 28 62	New Dance			Streets of San Francisco Vigilantes run into problems.		Straight Gate Church		Robert Tilton		Hour of Deliverance
WXON 29 20	Full House	Perfect Strangers The Gazebo		227	Designing Women	MOVIE: Action Jackson (Adventure) (1988) An honest cop wages war against a corrupt big-city machine of sleazy politicians and greedy businessmen. (R)				In the Heat of the Night Chief Gillespie faces the truth.

LOCAL PROGRAMMING - Thursday Evening

6:00 8 Plym. Fall Fest
15 Ontario Hockey League
6:30 8 Expressions
7:00 8 Northville Folk and Bluegrass
10 Canton Bd. of Trustees
7:30 8 Omnicom Sports Football
8:30 15 Plym. Twp Trustees Meeting
9:30 8 The Chamber Report

	11 PM	11:30	12 AM	12:30	1 AM	1:30	2 AM	2:30
MTV 2	Top 10 Video Countdown		Yo! MTV Raps	Comedy	(:05) Totally Different Pauly		Kennedy	
CNNHEAD 3	(9:00) CNN Headline News		CNN Headline News					
TWC 4	(:20) Bus	(:40) Travel	Good Evening Forecast				Good Evening Forecast	
VH-1 5	Sex Symbols		Rock After Hours		Allnighter			
ESPN 6	SportsCenter		Auto Racing	IHRA Racing		SpeedWeek	Thoroughbred	SportsCenter
PASS 7	This Week in NASCAR		NBA Basketball Heat at Pistons (R)					Off Air
AMC 9	(9:00) Freud	Movie: A Foreign Affair J. Arthur, M. Dietrich				Movie: Angel Face R. Mitchum, J. Simmons		
WFUM 13 28	Streamside	Mich. Mag	Nova		Off Air			
MAX 17	Spellcaster R. Blade		(:25) Movie: Curse III: Blood Sacrifice J. Harrison			(:50) Movie: Bonfire of the Vanities T. Hanks		
TMC 19	(10:00) Rambo III S. Stallone		Movie: Disorganized Crime L. Diamond Phillips			(:55) Movie: After Midnight With Boston Blackie		
HBO 21	Inside the NFL		Movie: Out for Justice S. Seagal, W. Forsythe			(:35) Kids Hall	(:05) Ricochet D. Washington	
WJBK 22 2	News	(:35) N. Ct.	(:05) Cheers	(:35) Arsenio Hall		(:35) Amen	(:05) Up to the Minute	
WDIV 23 4	News	(:35) Tonight Show With		(:35)		(:35) In Edition	(:05) Costas	(:35) N'side
WXYZ 24 7	News	Nightline	Matlock		NightTalk With Jane Whitney		Whoopi	World News
CBET 25 9	(10:00) Dead Ringers J. Irons		Traffik (Pt 1 of 6)		Traffik (Pt 2 of 6)		Off Air	
WKBD 26 50	Murphy Brown	Star Trek: The Next Generation		Star Srch.	That's Amore	Hunter		Thunderbolt
WTVS 27 56	(10:00) Mystery	Rumpole of the Bailey		TBA	This Old House	TBA	Amish: Not to Be Modern	
WGPR 28 62	Family Feud	Step Beyond	Streets of San Francisco		Combat		New Dance	
WXON 29 20	Different World	Love Connect	Studs	People's Court	All Family	Movie: Scandal Sheet B. Lancaster, R. Urich		
WGN 30	Night Court	Kojak		Movie: Last American Virgin L. Monoson, D. Franklin				Bob Newhart
TBS 31	(10:50) Pat and Mike S. Tracy, K. Hepburn			(:50) Movie: They Only Kill Their Masters J. Garner, K. Ross				(:50) Marlowe
FAM 32	Scarecrow and Mrs. King		Bonanza: The Lost Episodes		Bordertown	Paid Program	700 Club With Pat Robertson	
LIFE 33	thirtysomething		China Beach		Mysteries	Self-Improvement Guide		
NICK 34	Lucy Show	F Troop	Mr. Ed	Dobie Gillis	Patty Duke	Donna Reed	America 2Night	Mary T Moore
USA 35	MacGyver		Hitchhiker	Ray Bradbury	Movie: Bronco Billy C. Eastwood, S. Locke			
CNN 36	Sports Tonight	Moneyline	NewsNight	Crossfire	Larry King Live!		World Update	Sports Nite
A&E 37	Evening at the Improv		Real West		Shark Terror		Brute Force	
CNBC 38	Steal & Deal	Real Story	Dick Cavett	Poz./Donahue	Real Personal	Smart Money	Your Portfolio	Paid Program
TNN 39	Club Dance		Miller & Company		Nashville Now			Laff TV
TNT 41	(10:05) Mogambo C. Gable, A. Gardner			(:35) Movie: Green Fire G. Kelly, S. Granger				(:45) Die My
TLC 42	Movie: Einstein's Universe				Life After Life		Antiques	Floyd Amer.
BET 43	Comicview	Btween Sexes	Midnight Love		Comicview	Screen Scene	Video Soul	
CSPAN 44	Event of the Day				House Floor Debate or Public Policy Conference			
DISC 45	World of Valor	Courage	Safari		Adventurers	Skybound	Survival!	
SHOW 48	Movie: Shattered T. Berenger, G. Scacchi			(:40) Movie: Closet Land M. Stowe, A. Rickman			(:15) Night Eyes 2 S. Tweed	
DISN 49	(:05) Movie: Pastime W. Russ, G. Plummer			(:45) Movie: Dusty B. Kerr, N. Trevarthen				(:40) Elvis Way

Nite Owl listings, 2:30 am to 6 am start on page 34

drapery boutique

Since 1969 INC.

Custom Draperies

Design With Imagination!

Shop-at-Home Service
1-800-444-3983
Call for an Appointment
Monday- Friday 9:00 - 5:30,
Saturday 9:30 - 3:00 pm.

50% OFF

- **Designer Fabrics**
- **Deluxe Lining**
- **Labor For Draperies**

•Select from over 1200 designer fabrics : Prints, satins, boucles, sheers & casements to complement practically every decor. Let our professional design staff help you with creations like fancy swags or cornice boards that give your windows that "finishing touch" Professional installation, by our own expert staff, completes your own "original" look.

Free Installation*

Custom Vertical Blinds

- **Free Freight**
- **Free Installation***
- **No Handling Charges**

63% TO **80%** OFF RETAIL PRICES ON ALL SIZES

Select from 120 first quality styles of P.V.C. 's, stitch bond fabrics & innovative macrame knit vertical blinds.

P.V.C. STYLES

Pattern Size SAMPLE SIZES AND PRICES	C-Curve "Moto" P.V.C.	C-Curve Line II & Ridges P.V.C.	NEW PRISM II P.V.C.	NEW VIEW P.V.C.	C-Curve Ice, Lusione Decors	C-Curve Accent, Marble, Ombra.
Discount	73%	73%	70%	65%	63%	63%
50" x 36"	41.58	45.36	50.40	58.80	64.38	65.12
74" x 60"	64.80	69.66	77.40	90.30	101.01	109.89
85" x 84"	79.38	85.05	94.50	110.25	126.54	147.63
108" x 84"	101.25	107.46	119.40	139.30	158.73	177.60

FABRIC STYLES

Pattern Size SAMPLE SIZES AND PRICES	NEW Gala Fabric	Regal Fabrics	Regis, Tuff Fabric	Barks & Lattice Fabric	Stone Fabric	Polo I & Polo II Mirage Fabric	Cobblee Dual-tone Fabric
Discount	80%	75%	75%	78%	75%	70%	75%
50" x 36"	45.00	47.50	61.25	64.24	73.00	73.20	71.25
74" x 60"	80.80	83.00	94.00	122.76	139.50	135.30	124.25
85" x 84"	106.20	104.50	120.75	148.50	168.75	179.10	162.25
108" x 84"	137.00	127.00	158.25	190.52	216.50	233.10	210.25

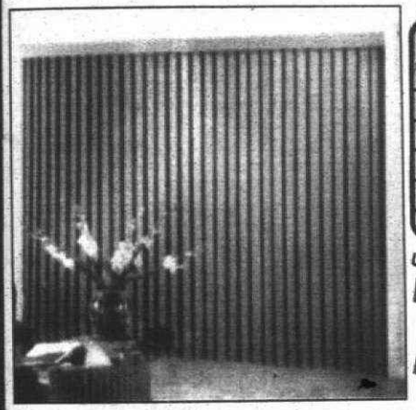

UP TO **76%** OFF RETAIL PRICE

Graber Elite 1" Mini Blinds

- •40 Designer Colors
- •Sleek New 1"x1" Headrail

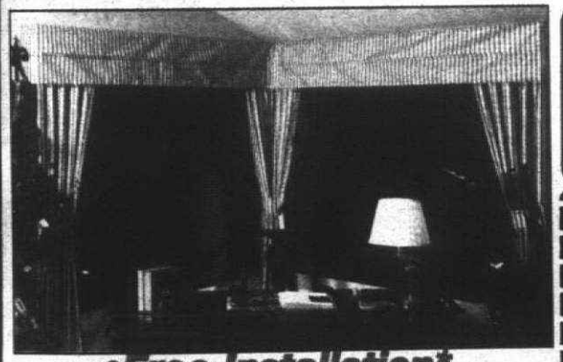

•Free Installation*

SAMPLE SIZES & PRICES		FREE FREIGHT! NO HANDLING				
		UP TO 23"	UP TO 29"	UP TO 36"	UP TO 40"	UP TO 48"
Lengths up to 108"	UP TO 42"	21.60	25.20	30.00	32.64	36.96
	UP TO 48"	23.28	27.60	33.12	36.00	40.80
	UP TO 54"	25.20	29.76	36.00	38.40	44.16
	UP TO 60"	27.36	31.44	38.16	41.75	48.00

drapery boutique coupon

Free Freight &... **45% OFF**

Special Order WALLPAPER

ALL 1300 SPECIAL ORDER BOOKS in our Library are 45% off. Present coupon at time of order only. Minimum order of $50 or co. $50. Otherwise discount is only 40% off. Borders with coupon 35% off. FREE FREIGHT. Handling added. Sorry, charges not accepted for this special. Coupon Expires Sunday, Nov. 1, 1992 CG3

*Free Installation: Minimum combined order of $375 after discount and before sales tax and reside within a 10 mile radius of any of our stores. Receive an extra 5% savings if you do your own installation. Previous orders excluded. All vertical blind fabrcis subject to availability. Limited to selected blinds.

NOVI NORTHVILLE FARMINGTON	FARMINGTON HILLS WEST BLOOMFIELD BIRMINGHAM	TROY BLOOMFIELD ROCHESTER	CANTON PLYMOUTH LIVONIA	STERLING HTS. WARREN UTICA
Pepper Square 30233 Gd. River At Haggerty Rd. 478-3133	Orchard Lk. -14 Mi.Ctr. 30664 Orchard Lk. Rd. S. of 14 Mile Rd. 626-4313	Venus Plaza 6046 Rochester Rd. At Sq. Lake Rd. 879-1010	Canton Corners 42775 Ford Rd. At Lilley 981-7400	CrossRoads Ctr. 37130 Van Dyke At 16 Mile Rd. 795-1500

Fashion With Value Always!

db

CROSSWORD PUZZLE

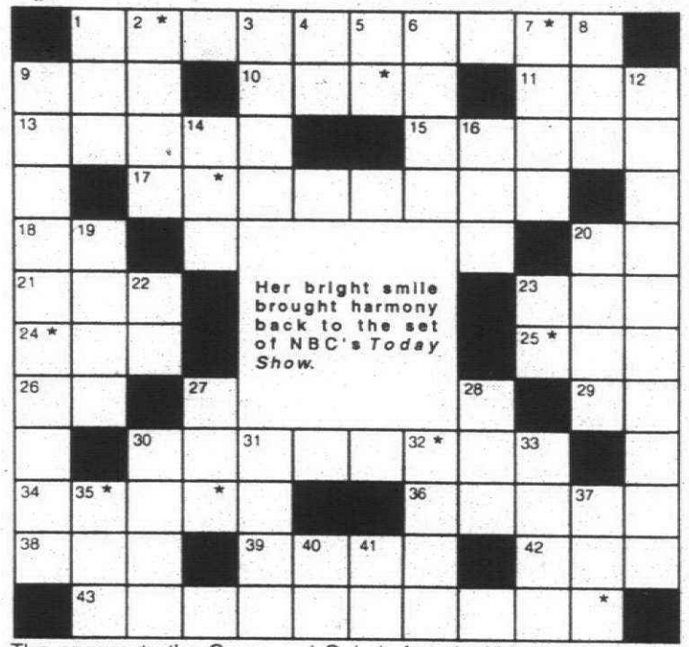

The answer to the Crossword Quiz is found within the answers in the puzzle. To find the answer, unscramble the letters noted with asterisks within the puzzle.

ACROSS
1. Star of a new show named for her (2)
9. Credit record agcy.
10. Broadway musical (1968-72)
11. Business letter abbr.
13. Wolflike animal
15. 1st word in a soap opera title
17. One of the stars of *Rhythm & Blues* (2)
18. *Magnum, P.I.* location: abbr.
20. Dolly's monogram
21. *Star Search* host and others
23. See 23 Down
24. Lowest dollar value of a *Jeopardy* answer
25. Actress MacGraw
26. Lollobrigida's initials
29. __ *Condor*, 1970 Jim Brown movie
30. Word in the title of Rob Morrow's series
34. Cease-fire
36. City in Arizona
38. Gielgud or Olivier
39. Space agcy.
42. Suffix for jump or lump
43. Star of a new show named for him (2)

DOWN
1. Thirsty
2. Pitcher
3. Word of comparison
4. Alda's insigne
5. Prefix for valve & cycle
6. __ Major
7. Berry and namesakes
8. Ending for differ or exist
9. New series about a rock band (2)
12. Series starring Mary Page Keller (2)
14. Word in the title of Malcolm-Jamal's show
16. Beast of burden
19. Singer Billy
20. Roy's fellow rider
22. Therefore
23. With 23 Across, Richard Dysart's series (2)
27. 1402 years ago
28. Rage
30. Continental prefix
31. Actor Sean
32. Donny & Marie's home
33. Mideast leader's title
35. Tease
37. Dreyfuss, to the Westons
40. Initials for Einstein
41. Waterston's monogram

Solution
Katie Couric

© TV Listing Inc.

SOAP TALK

They come, they go: soap casting changes

By Candace Havens

Dear Candace: I am a great fan of *As the World Turns*. I love Tom and Margo Hughes. They are terrific, but I hate what has been happening lately with the rape and HIV story line. These two characters are why I watch the show. What is going to happen to them? –J.D. Greenville, N. C.

Dear Reader: Ellen Dolan (Margo) is leaving the show at the beginning of next year. The producers are recasting the role, so it is doubtful Margo will die of AIDS.

Renee Props (Ellie) and Mary Ellen Stuart (Frannie) are also leaving the show at the end of this year. It has not been decided whether or not they will recast the roles.

ATWT is bringing a new character to the show, Royce Keller, who will be played by Terry Lester (ex-Jack, *The Young and the Restless* and ex-Mason, *Santa Barbara*).

Dear Candace: I have a couple of questions I would like you to answer.

On *All My Children*, is Tad coming back and are Erica and Dimitri going to be involved again?

What happened to Chase on *Y&R*? He was such a good friend of Danny and Cricket's and was in love with Nina. Where did Brittany Rawlings and Jim Granger disappear to? –D.H., Desoto, Ill.

Dear Reader: It doesn't look like Michael Knight (Tad) will show up any time soon. He is doing a play in Los Angeles. There is a good possibility that Erica and Dimitri could get together, now that he has asked Angelique for a divorce. But it will not be easy, nothing ever is for Erica. Characters often disappear from *Y&R* without a trace or they are sent off never to be heard from again. Jim Granger is Cricket's dad and he wasn't at her wedding. The character supposedly transferred to a position at another hospital. Britanny just disappeared. Stephen Gregory (Chase) left when his contract was up, but the show never addressed his departure.

Several of you have written in regards to Skip and baby Skylar on *Y&R*. Todd Curtis, who plays Skip, is on recurring status, though you hardly ever see him or the baby.

Send your comments to Candace Havens, Soap Talk, P.O. Box 961009, Fort Worth, Texas, 76161-1009.

© TV Listing Inc.

FRIDAY AFTERNOON NOVEMBER 13

© 1992 TV Listing Inc. Ft.Worth, TX

	12 PM	12:30	1 PM	1:30	2 PM	2:30	3 PM	3:30	4 PM	4:30	5 PM	5:30
WFUM 13 28	Mr. Rogers	Lamb Chop	Quilting	Seasons of Life		Shining Time	Mr. Rogers	Sesame Street		Reading Rainbow	Sandiego?	Square One TV
WJBK 22 2	News	Young and the Restless		Beautiful	As the World Turns		Guiding Light		News	News	Donahue	
WDIV 23 4	News	Cosby Show	Days of Our Lives		Another World		Montel Williams		Sally Jessy Raphael		News	
WXYZ 24 7	News	Loving	All My Children		One Life to Live		General Hospital		Oprah Winfrey		News	
CBET 25 9	Midday		Emmerdal.	Executive Stress	Reflec.	Neigh.	Bill	Babar	Video Hits	Fame		CBC News
WKBD 26 50	That's Amore	Andy Griffith	Little House on the Prarie		Bewitched	Alvin	Merry Melody	Jerry Kids	Tiny Toons	Batman	Saved by the Bell	Growing Pains
WTVS 27 56	Frugal Gourmet	Nancy Sews	Reading Rainbow	Sandiego?	Sesame Street		Barney & Friends	Reading Rainbow	Square One TV	Club Connect	Sandiego?	Techno-politics
WGPR 28 62	Robert Tilton		Ben Casey		Lou Grant		Santa Barbara		Movie: **Last Chase** *L. Majors, C. Makepeace* (PG)			
WXON 29 20	Designing Women	Hill Street Blues		Airwolf		Camp Candy	Chip & Dale	Tale Spin	Darkwing Duck	Goof Troop	Mr. Belve-dere	Different World
MTV 2	Classic MTV	Big Picture	Steve Isaacs						Pick a Fight With MTV		Totally Different Pauly	
CNNII 3	CNN Headline News						CNN Headline News					
TWC 4	(:20) Bus.	(:40) Wthr.	(:20) Bus.	(:40) Wthr.	(:20) Bus.	(:40) Wthr.	(:20) Bus.	(:40) Wthr.	(:20) Bus.	(:40) Wthr.	(:20) Bus.	(:40) Travel
VH-1 5	(10:00) VH-1 Jam	Fashion TV	Stand-Up Spotlight	Stand-Up Spotlight	Flix	Hollywood Hits	Street Talk		Weekend Jam		Pop Quiz	
ESPN 6	Bodies in Motion	Body Shaping	Thorough-bred	Auto Racing		Yachting	Tennis Mag.	Inside the PGA Tour	Moto-world	Up Close	PGA Golf	
PASS 7	Off Air											
AMC 9	Movie: **Truth About Murder** *B. Granville*		(:05) Movie: **Best of the Badmen** *R. Ryan, C. Trevor*			Movie: **Big Bluff** *R. Hutton*		(:45) Movie: **Hold 'em Jail** *B. Wheeler, R. Woolsey*			Movie: **A Star Is Born** *F. March, J. Gaynor*	
MAX 17	(11:30) Movie: **Springfield Rifle**		Movie: **Regarding Henry** *H. Ford, A. Bening* (PG13)				Movie: **Tong Tana: A Journey Into the Heart of Borneo** *B. Cederberg*			Movie: **Last Tycoon** *R. De Niro, T. Curtis* (PG)		
TMC 19	(10:30) **Not My**	Movie: **American Ninja 3: Blood Hunt** *S. James, M. Gortner* (R)			Movie: **Maltese Falcon** *H. Bogart, M. Astor*				Movie: **Sweet Talker** *B. Brown, K. Allen* (PG)			(:45) **Flat-liners** (R)
HBO 21	(10:45) **Strictly**	Movie: **Accidental Tourist** *W. Hurt, K. Turner* (PG)				Movie: **Rhinestone** *S. Stallone, D. Parton* (PG)				Movie: **Toy** *R. Pryor, J. Gleason* (PG)		
WGN 30	Geraldo		News		Designing Women	Gidget	Andy Griffith	Saved by the Bell	Three Stooges	COPS	Flint-stones	Captain N
TBS 31	(:05) Perry Mason		(:05) Movie: **Popeye Doyle** *E. O'Neill, M. Laurance*				(:05) Jerry	(:35) Flint-stones	(:05) Jetsons	(:35) Brady Bunch	(:05) Saved	(:35) Happy
FAM 32	(11:30) Paid Program		Bonanza		Willard Scott's Amateur Hour		Incredible Animal Hour		Archie and Friends	Mario Bros.	Popeye	Inspector Gadget
LIFE 33	Frugal Gourmet	Shop 'Til You Drop	Super-market	Born Lucky	China Beach		thirtysomething		Movie: **George McKenna Story** *D. Washington, L. Whitfield*			
NICK 34	Elephant	Little Show	Noozles	Litt' Bits	Muppet Babes	Dennis the Menace	Flipper	Looney Tunes	Underdog	Yogi	Nick Arcade	Hey Dude
USA 35	Judge	Judge	Superior Court	Superior Court	Sale/Century	Win, Lose or Draw	Hollywood Squares	Scrabble	$25,000 Pyramid	Press Your Luck	Cartoon Express	
CNN 36	NewsHour		Sonya Live		NewsDay		International Hour		EarlyPrime			ShowBiz Today
A&E 37	City of Angels		Rockford Files		Movie: **Sam Cade** *G. Ford, E. Buchannan*				Fugitive		Delvecchio	
CNBC 38	(11:00) Money Wheel				Money Wheel				Market Wrap-Up			
TNN 39	Cookin' USA	Country Kitchen	Crook and Chase		Be a Star	Top Card	Cookin' USA	On Stage	Club Dance		Be a Star	VideoPM
TNT 41	Movie: **Not as a Stranger** *R. Mitchum, F. Sinatra*						Hondo		Movie: **Ride, Vaquero** *R. Taylor, A. Gardner*			
TLC 42	Beakman's World	Works	Do It Yourself	Antiques	Yan Can Cook	So. Cooking	Madeleine Cooks	Cooking	Renovation Zone	Hometime	Yan Can Cook	So. Cooking
BET 43	(11:30) Heart & Soul R & B		Video Soul Top 20				Video Vibrations			Rap City		
CSPAN 44	(10:00) U.S. House of Representatives		U.S. House of Representatives						U.S. House of Representatives		Road to the White House	
DISC 45	Easy Does It	Home-works	Pasquale	Great Chefs	Gourmet	Graham Kerr	Easy Does It	Home-works	Rand McNally Videotrips		Beyond 2000	
SHOW 48	(10:30) **Casabl.**	Movie: **Romancing the Stone** *M. Douglas, K. Turner* (PG)				Movie: **California Suite** *A. Alda, M. Smith* (PG)				Movie: **A Place to Call Home** *L. Lavin, L. Smith*		
DISN 49	Walt Disney Presents		Our Unsung Villains		Flint-stones	Pony Tales	Fraggle Rock	Wonder-land	Jump, Rattle	Quack Attack	Kids Inc.	Mickey Mouse

LOCAL PROGRAMMING - Friday Afternoon

3:00 8 Omnicom Sports Football
15 Oakwood Health Magazine

3:30 15 Madonna Magazine
4:00 15 Headlines

4:30 15 A Conversation with Tom Monahan
5:00 8 Omnicom Sports

FRIDAY — PRIME TIME — NOVEMBER 13

© 1992 TV Listing Inc. Ft Worth, TX

	6 PM	6:30	7 PM	7:30	8 PM	8:30	9 PM	9:30	10 PM	10:30
MTV 2	**Classic MTV**	**Grind**	**Comedy**	**Real World**	**Week in Rock**	**LipService**	**Weekend Blastoff**			
CNNH 3	**CNN Headline News**						**CNN Headline News**			
VH-1 5	**By Request**		**VH-1 Top 21 Countdown**				**George Carlin: On Campus**		**Stand-Up Spotlight**	**Best of SNL**
ESPN 6	(5:00) **PGA Golf**		**Sports-Center**	**NHL Hockey** Pittsburgh Penguins at Detroit Red Wings (L)						**IHRA Racing**
PASS 7	(:10) **Jackson Action at Northville Downs**		**College Hockey** Kent at Bowling Green (L)					**Hockey USA**	**Hockey Week**	**Front Page Football**
AMC 9	(5:00) **MOVIE: A Star Is Born** (Drama) (1937) *F. March, J. Gaynor*		**MOVIE: Love Letters** (Drama) (1945) An amnesia victim is accused of murdering her husband, but a doctor sets out to clear her. *J. Jones, J. Cotten*				**MOVIE: About Mrs. Leslie** (Drama) (1954) A woman who operates a boardinghouse recalls a clandestine affair that left her with a large sum of money. *S. Booth, R. Ryan*			
MAX 17	(4:30) **Last Tycoon** (Drama) (1976) (PG)	**MOVIE: Blinded by the Light** (Drama) (1980) A girl infiltrates an organization to find her brainwashed brother. *K. McNichol, J. Vincent McNichol*			**MOVIE: Slacker** (Comedy) (1991) A number of residents of Austin, Texas, talk about their independent and sometimes deranged personal beliefs. *R. Linklater, S. Marcus* (R)				**MOVIE: China O'Brien II** (Martial Arts) (1991) *C. Rothrock, R. Norton* (R)	
TMC 19	(5:45) **MOVIE: Flatliners** (Thriller) (1990) Curious about the afterlife, five medical students experiment with death and resuscitation. *K. Sutherland, J. Roberts* (R)				**MOVIE: Child's Play 2** (Horror) (1990) A boy's rebuilt doll is once again possessed by the spirit of a deranged mass murderer. *A. Vincent, J. Agutter*			**MOVIE: Freddy's Dead: The Final Nightmare** (Horror) (1991) A psychologist sets out to destroy vengeful spirit Freddy Krueger. (R)		
HBO 21	(4:30) **Toy** (Comedy, ESP) (1982) (PG)	**First Look: Bram Stoker's Dracula**	**Inside the NFL**		**MOVIE: Strictly Business** (Comedy) (1991) A workaholic Wall Street businessman sees another side to life when he meets a free-spirited dancer.			**MOVIE: Switch** (Fantasy Comedy) (1991) A murdered male chauvinist is reincarnated as a woman. *E. Barkin, J. Smits* (R)		
WGN 30	**Saved by the Bell**	**Star Srch.**	**Designing Women**	**Jeffersons**	**MOVIE: Magnum Force** (Suspense) (1973) A San Francisco homicide detective learns a secret society of cops is executing criminals at will. *C. Eastwood*				**News**	
TBS 31	**Three's Company** The Older Woman	**Andy Griffith** Three's a Crowd	**Beverly Hillbillies**	**Sanford & Son**	**MOVIE: Trial of Lee Harvey Oswald** (Drama) (1977) Having survived an attack by Jack Ruby, Lee Harvey Oswald is tried for the assassination of John F. Kennedy. *B. Gazzara, L. Greene*					
FAM 32	**Prince Valiant**	**That's My Dog** Rickie vs. Sunni	**Big Brother Jake**	**Maniac Mansion**	**MOVIE: I'd Rather Be Rich** (Musical Comedy) (1964) An heiress passes off a man as her fiance to her dying grandfather. *S. Dee, R. Goulet*				**700 Club With Pat Robertson**	
LIFE 33	**Super-market**	**Shop 'Til You Drop**	**Unsolved Mysteries**		**L.A. Law** Kuzak's client takes the stand.		**MOVIE: Majority Rule** A female three-star general runs for president of the United States. *B. Brown*			
NICK 34	**What Would You Do?**	**Wild & Crazy Kids**	**Looney Tunes**	**Bullwinkle**	**Eureeka's**	**Adventures of Super-man**	**Mary Tyler Moore**	**Dick Van Dyke**	**Dragnet**	**Alfred Hitchcock Presents**
USA 35	**MacGyver** MacGyver helps a teenage hooker.		**Quantum Leap** Sam becomes a mental patient.		**MOVIE: Friday the 13th** (Horror) (1980) A group of young people is terrorized at a summer camp where several unexplained murders have taken place. (R)				**MOVIE: Friday the 13th, Part 2** (Horror) (1981) *A. King, A. Steel* (R)	
CNN 36	**World Today**		**Moneyline**	**Crossfire**	**PrimeNews**		**Larry King Live!**		**World News**	**Keys to the Victory**
A&E 37	**Rockford Files** Rockford is hired to look for a woman's sister.		**New Wilderness**	**In Search Of ...** Faith Healing	**Time Machine With Jack Perkins** The CIA's assassination attempts.		**Investigative Reports** DEA boss Michele Leonhart.		**Caroline's Comedy Hour** Diane Jordan, Eddie Bell.	
CNBC 38	**Business Insiders**	**Business Tonight**	**Your Portfolio**	**Money Talk**	**Smart Money**	**Steals and Deals**	**Real Story**	**Dick Cavett**	**McLaughlin**	**Real Personal**
TNN 39	(5:30) **VideoPM**				**Crook and Chase** Reba McEntire.		**Nashville Now** Johnny Tillotson, Danny Davis and the Nashville Brass.			**Austin Encore**
TNT 41	**Bugs Bunny & Pals**	**Captain Planet and the Planeteers**	**Jetsons**	**Bugs Bunny & Pals**	**NBA Basketball** New York Knicks at Washington Bullets (L)					**NBA Basketball** Clippers at Lakers (L)
TLC 42	**Cuisine Rapide**	**Cooking**	**Renovation Zone**	**Hometime**	**Beakman's World**	**Cats** A Love-Hate Affair	**Connections** The history of engines.		**Connections** Chemical inventiveness.	
BET 43	**Video LP**	**News**	**Triple Threat**	**Homeroom**	**Sanford**	**Comicview**	**Video Soul Top 20**			
CSPAN 44	(5:00) **Road White**	**Viewer Call-In**			**Event of the Day**					
DISC 45	**Dragon and the Damsel**	**Wildlife Chronicles**	**Survival!** The Battle of Okinawa.		**Wildlife Chronicles**	**Swan**	**Secret Weapons**	**Firepower** Gunship	**Roger Kennedy's Rediscovering America**	
SHOW 48	**Bunch of Munsch** David's Father	**Combat Karate: The World Championships** Kickboxing champions such as Kathy Long defend their titles in three bouts. Host: Chuck Norris. (R)			**MOVIE: Romancing the Stone** (Comedy Adventure) (1984) A female novelist meets a jungle adventurer in the wilds of Colombia, where they encounter smugglers, hidden fortunes and wild animals. (PG)				**Comedy Club All-Stars V** Joan Rivers introduces Tommy Blaze, Fred Greenlee and others.	
DISN 49	**MOVIE: Big Foot** (Drama) (1987) An anthropologist and two adventurous youngsters encounter a strange creature deep in the backwoods.			**Questions**	**MOVIE: Godzilla Raids Again** (Science Fiction) (1959) Two giant monsters attempt to destroy each other. *H. Koizumi, S. Makayama*			**F'weenie** (Fantasy) (1984) *S. Duvall*	**MOVIE: Planet of the Apes** (Science Fiction) (1968) *C. Heston, R. McDowall* (G)	

FRIDAY — PRIME TIME — NOVEMBER 13

© 1992 TV Listing Inc. Ft Worth, TX

	6 PM	6:30	7 PM	7:30	8 PM	8:30	9 PM	9:30	10 PM	10:30
WFUM 13 28	**Michigan Business Weekly**	**Nightly Business Report**	**MacNeil/Lehrer NewsHour**		**Washington Week in Review**	**Wall Street Week** What Now?	**Maazel! A Profile of the Maestro** The life of Maazel is examined.		**In Concert at the United Nations 1992** The 47th anniversary of the U.N.	
WJBK 22 2	**News**	**CBS News**	**Hard Copy**	**Current Affair**	**Golden Palace**	**Major Dad**	**Designing Women**	**Bob** Alby's job is in jeopardy.	**Picket Fences** Thanksgiving	
WDIV 23 4	**News**	**NBC News**	**Wheel of Fortune**	**Jeopardy!**	**MOVIE: Hard Way** (Comedy Drama) (1991) A film star uses a New York detective as the model for his next role. *M. J. Fox, J. Woods* (R)				**I'll Fly Away** Forrest risks his career.	
WXYZ 24 7	**News**		**ABC News**	**Entertainment Tonight**	**Family Matters**	**Step by Step**	**Dinosaurs** Hungry for Love	**Camp Wilder**	**20/20** An interview with Arthur Seale.	
CBET 25 9	(5:30) CBC News		**Ear to the Ground**	**No Place Like Home**	**Street Legal** Dillon shows signs of stress.		**CBC Prime Time News**		**Friday Night With Ralph Benmergui**	
WKBD 26 50	**Roseanne** Lobocop	**Golden Girls**	**Married ... With Children**	**NHL Hockey** Pittsburgh Penguins at Detroit Red Wings (L)					**News**	
WTVS 27 56	**MacNeil/Lehrer NewsHour**		**Nightly Business Report**	**Color of Money**	**Washington Week in Review**	**Wall Street Week** What Now?	**Off the Record**	**To Be Announced**	**Maazel! A Profile of the Maestro** The life of Maazel is examined.	
WGPR 28 62	**New Dance**		**Streets of San Francisco** Stone shields a robbery witness.		**Keys to the Kingdom**	**Landmark Temple**	**Robert Tilton**		**Jimmy Swaggart**	
WXON 29 20	**Full House**	**Perfect Strangers** Car Tunes	**227** Young Man With a Job	**Designing Women**	**MOVIE: Bloodsport** (Martial Arts) (1987) An American competes in an international martial-arts contest. *J. Van Damme, D. Gibb* (R)				**In the Heat of the Night** Gillespie's advice is ignored.	

LOCAL PROGRAMMING - Friday Evening

6:30 8 Government
15 Capitol Report
7:00 8 The Chamber Report
10 Canton Contact
15 The Wednesday Report
7:30 8 Plym. Fall Festival
15 Project Friday Across America
8:00 8 Bellevilles Buried Baubles
8:30 8 On the Road
15 Auto Talk
9:00 8 Piston's Basketball Clinic
15 Elizabeth Clare Prophet
9:30 8 Microwave Today

	11 PM	11:30	12 AM	12:30	1 AM	1:30	2 AM	2:30
MTV 2	(9:00) Weekend Blastoff		Yo! MTV Raps	Totally Different Pauly		Kennedy		
CNNHEAD 3	(9:00) CNN Headline News		CNN Headline News					
TWC 4	(:50) Bus	(:40) Travel	Good Evening Forecast				Good Evening Forecast	
VH-1 5	Stand Up	Best of SNL	George Carlin: On Campus		Street Talk		Weekend Jam	
ESPN 6	(10:30) IHRA	SportsCenter		PRCA Rodeo: Cow Palace Grand National (T)			IHBA Racing	SportsCenter
PASS 7	Trackside	Sports Forum	College Hockey: Kent at Bowling Green (R)					Off Air
AMC 9	Movie: **I Married a Monster From Outer Space**			Movie: **Love Letters** *J. Jones, J. Cotten*				**About Leslie**
WFUM 13 28	Tony Brown	Viewpoint	Nature		Off Air			
MAX 17	(10:00) **China**	**Velvet Dreams** *B. Halsey*		(:55) Movie: **Bloodmatch** *T. Matthews, M. Quisse*			(:25) French Kisses Trio	
TMC 19	(:15) Movie: **American Ninja 3: Blood Hunt** *S. James, M. Gortner*				Movie: **Hangin' With the Homeboys** *J. Leguizamo*			**Without a Pass**
HBO 21	(9:30) **Switch**	Crypt Tales	Comedy Jam	(:35) Movie: **Friday 13th, Pt 8** *J. Daggett*			(:20) Inside the NFL	
WJBK 22 2	News	(:35) N. Ct	(:05) Cheers	(:35) Arsenio Hall		(:35) Amen	(:05) Paid	(:35) B. Allen
WDIV 23 4	News	(:35) Tonight Show With		(:35) David Letterman		(:35) In Edition	(:05) Paid	(:35) Friday
WXYZ 24 7	News	Nightline	Matlock		NightTalk With Jane Whitney		Whoopi	ABC In Concert
CBET 25 9	Kids in the Hall		Larry Sanders	Traffik (Pt 3 of 6)		Traffik (Pt 4 of 6)		Off Air
WKBD 26 50	Murphy Brown	Star Trek: The Next Generation		Star Srch	That's Amore	Hunter		**Friday 13th Pt**
WTVS 27 56	Being Served	French Fields	Piglet Files	To Be Announced				
WGPR 28 62	Family Feud	Step Beyond	Soulbeat	Talk...Jen	Combat		New Dance	
WXON 29 20	Different World	Love Connect	Studs	People's Court	All Family	Movie: **Josephine Baker Story** *L. Whitfield*		
WGN 30	Night Court	Kojak		Movie: **Animal House** *J. Belushi, J. Vernon*				Bob Newhart
TBS 31	(8:05) **Trial of L. Oswald**		(:05) Movie: **Escape From New York** *K. Russell, A. Barbeau*				(:05) **Death Race 2000**	
FAM 32	Scarecrow and Mrs. King		AudioVision With Scott Ross		Paid Program		700 Club With Pat Robertson	
LIFE 33	thirtysomething		China Beach		Mysteries	Self-Improvement Guide		
NICK 34	Lucy Show	F Troop	Mr. Ed	Dobie Gillis	Patty Duke	Donna Reed	America 2Night	Mary T Moore
USA 35	(10:00) **Friday the 13th, Part 2**		Movie: **Friday the 13th, Part V: A New Beginning** *J. Shepard*				**Friday 13th Pt VII**	
CNN 36	Sports Tonight	Moneyline	NewsNight	Crossfire	Larry King Live!		World Update	Sports Nite
A&E 37	Evening at the Improv		Time Machine With Jack Perkins		Investigative Reports		Caroline's Comedy Hour	
CNBC 38	Steal & Deal	Real Story	Dick Cavett	McLaughlin	Real Personal	Smart Money	Your Portfolio	Paid Program
TNN 39	Club Dance		Miller & Company		Nashville Now			Austin Encore
TNT 41	(10:30) NBA Basketball: Clippers at Lakers (L)			(:50) In NBA	(:20) Movie: **Fearless Vampire Killers** *J. MacGowran, S. Tate*			
TLC 42	Connections *J. Burke*		Connections *J. Burke*		Connections *J. Burke*		Science Frontiers	
BET 43	Generations	News	Midnight Love		Rap City		Video Soul Top 20	
CSPAN 44	Event of the Day				House Floor Debate or Public Policy Conference			
DISC 45	Wildlife	Swan	Weapons	Firepower	America		Survival!	
SHOW 48	Movie: **Body Chemistry** *M. Singer, L. Pescia*			**Softly From Paris I** *L. Bruinooge*		(:50) Comedy	(:20) **Cyborg** *J. Van Damme*	
DISN 49	(10:00) **Planet of the Apes**		Movie: **Beneath the Planet of the Apes**			(:35) Cuba: The Missile Crisis		**Godzilla Raids**

Nite Owl listings, 2:30 am to 6 am start on page 34

SATURDAY MORNING NOVEMBER 14

© 1992 TV Listing Inc. Ft Worth, TX

	6 AM	6:30	7 AM	7:30	8 AM	8:30	9 AM	9:30	10 AM	10:30	11 AM	11:30
WFUM 13 28	Off Air				Govt Consent	Govt Consent	World of Abnormal Psychology		Pacific Century		Inside Money	Scale Model
WJBK 22 2	Ebony Jet Showcase	Wall Street	Working Woman	Rush Limbaugh	News		Garfield and Friends		Teenage Mutant Ninja Turtles		WWF Superstars of Wrestling	
WDIV 23 4	Scratch	Real News for Kids	Today				WCW World Wide Wrestling		Saved by the Bell	California Dreams	Saved by the Bell	Adventure
WXYZ 24 7	(5:00) Movie: **Pete's Dragon** *H. Reddy* (G)		Beakman's World	Capt. Planet	Winnie Pooh	Land of the Lost	Moo Mesa	Darkwing Duck	Goof Troop	Addams Family	TBA	Big 10 Ticket
CBET 25 9	Off Air					Tree	Canadian Sesame Street		Penner	Mr. Wizard	Real Fishing	Canada Golf
WKBD 26 50	For My People		Straight Talk	G.I. Joe	Dog City	Bobby's World	Jerry Kids	TAZ-MANIA	Plucky Duck	Eek the Cat	Super Dave	X-Men
WTVS 27 56	Persper	Persper	Ethics in America *S. General Koop*		Lilias!	Scale Model	Michigan Magazine	Disc Mich.	Motor-week '93	Hometime	This Old House	New Yankee
WGPR 28 62	Video Request	Soulbeat	Young Robin	Dark Water	Kids Club	Go for It!	To Be Announced		Hee Haw		Travel Travel	Outdoorsman
WXON 29 20	Lakes Area	Madonna Magazine	Keys Kids	Health Advantage	Percep-tions	Transition	Addams Family	Green Acres	WWF Wrestling Spot-light		Super Trax	
MTV 2	Music Videos							MTV Sports	Yo! MTV Raps Count-down		Best and Worst Videos Weekend	
CNNII 3	CNN Headline News						CNN Headline News					
TWC 4	(:20) Bus.	(:40) Travel	(:20) Bus.	(:40) Travel	(:20) Bus.	(:40) Travel	(:20) Bus.	(:40) Travel	(:20) Bus.	(:40) Travel	(:20) Bus.	(:40) Travel
VH-1 5	(3:30) Paid Program	Paid Program	Weekend Music Mix		What's New on VH-1		Weekend Jam				Generation	This Is VH-1 Country
ESPN 6	(3:30) NHL Hockey	Tennis Mag.	Sports-Center	ESPN Out-doors	Fishin' Hole	Ultimate	Fish Video	Walker's	Hunting Strategies	J. Houston	Great Out-doors	College GameDay
PASS 7	Off Air						(:10) Outdr.	(:40) Moore	(:10) Mich.	(:40) Lakes	(:10) Jackson Action at Northville Downs	
AMC 9	Movie: **Robbers of the Range** *T. Holt*		(:15) Movie: **Career** *E. Ellis, A. Shirley*			(:45) Movie: **Big Bluff** *R. Hutton, M. Vickers*			Movie: **Love Letters** *J. Jones, J. Cotten*			(:45) **Beat the Band**
MAX 17	(5:00) **Maniac**	Movie: **Graffiti Bridge** *Prince, I. Chavez* (PG13)			Movie: **Second Time Around** *D. Reynolds, A. Griffith*				Movie: **Comancheros** *J. Wayne, S. Whitman*			
TMC 19	Movie: **Quigley Down Under** *T. Selleck, L. San Giacomo* (PG13)				Movie: **Magnificent Seven** *Y. Brynner, S. McQueen*					Movie: **Harley Davidson and the Marlboro Man** *M. Rourke* (R)		
HBO 21	(5:30) Movie: **Corporate Affairs** (R)		Baby-Sitters	Marzipan Pig	Babar	Pinocchio	Movie: **Funny Farm** *C. Chase, M. Smith* (PG)				Inside the NFL	
WGN 30	Lou Grant		Feed Child.	World To-morrow	U.S. Farm Report	Business Rpt	News		Ftbll Weekly	Good Fishing	Golf Show	Second Gen.
TBS 31	Gomer Pyle	Between the Lines	(:05) Gunsmoke		(:05) Bonanza		(:05) WCW Power Hour		(:05) National Geographic Explorer			
FAM 32	Paid Program		Backstge Zoo	Augie Doggie	Archie and Friends	Hey, Vern!	ProStars	WishKid	Inspector Gadget	That's My Dog	Black Stallion	New Zorro
LIFE 33	(4:30) Self-Improvement Guide			Self-Improvement Guide			Baby Knows	Baby & Child	Tracey Ullman	Molly Dodd	Attitudes	
NICK 34	Kids Court	Litl Bits	Eureeka's Castle	Lassie	Doug	Rugrats	Muppet Babies	Muppet Babies	Eureeka's	Yogi	Can't on TV	Can't on TV
USA 35	Paid Program						Paid Program	Hollywood Insider	Just the Ten of Us	Cartoon Express		
CNN 36	DayBreak	Correspon	DayBreak	News/ CloseUp	DayBreak	News/The Big Story	Health Works	Money-week	ShowBiz	Style	Science	Ftball Prvw
A&E 37	Fugitive		Avengers		Shark Terror: Deep Water, Deadly Game		Time Machine With Jack Perkins		Schwarzkopf		Investigative Reports	
CNBC 38	Fin Weekly	Paid Program					Business Weekly	Strictly Business	From the Hill	Med Rounds		Practical Medicine
TNN 39	Off Air						Backyard America	Joy of Gardening	Aleene Craft	Country Kitchen	Expl. Amer.	Going Our Way
TNT 41	(5:05) **Vampire**	Travels of Jaime McPheeters		Movie: **Longhorn** *W. Bill Elliott, P. Coates*			Hondo		How the West Was Won		Movie: **T Bone N Weasel** *G. Hines*	
TLC 42	Off Air						Mad Math	Gardening	Sq. Garden	Yan Can Cook	So Cooking	Cooking
BET 43	(4:00) Paid Program		Paid Program			Story-tellers	Video Soul				Rap City Top 10	
CSPAN 44	(4:00) House Floor Debate		(:25) News 1		Viewer Call-In			House Floor Debate or Public Policy Conference			Communications Today	
DISC 45	Off Air						Deaf Mosaic	Collector's	In the Wild	Wombats	Mac & Mutley	Animals
SHOW 48	(5:30) Combat Karate		KIDS-TV	Little Prince	Amer. Heroes	Movie: **Knute Rockne, All American** *P. O'Brien, G. Page*				Movie: **Rhinestone** *S. Stallone, D. Parton* (PG)		
DISN 49	Music Box	Dumbo's Circus	Pooh Corner	Mother Goose	Fraggle Rock	Tree	Wonder-land	Quack Attack	New Kids	Mickey Mouse	This Island Earth	

Cable/TV Weekly
Your Family's Source
For Home Entertainment

SATURDAY AFTERNOON NOVEMBER 14

© 1992 TV Listing Inc. Ft Worth, TX

	12 PM	12:30	1 PM	1:30	2 PM	2:30	3 PM	3:30	4 PM	4:30	5 PM	5:30
WFUM 13 28	Good Thyme	Victory Garden	Frugal Gourmet	This Old House	New Yankee	Hometime	Motor-week '93	Wood-wright	Comp. Chron.	Michigan	TBA	Great Lakes
WJBK 22 2	Knights and Warriors		Soul Train		Stomp		This Is the NFL	Hollywood Babylon	Movie: **Graduate** *D. Hoffman, A. Bancroft* (PG)			
WDIV 23 4	Inside Stuff	Runaway	College Football: Penn State at Notre Dame (L)								Saturday Sports Showcase	
WXYZ 24 7	College Football: Illinois at Michigan (L)							College Football. (L)				
CBET 25 9	Home-works	Disability Network	Canadian Gardener	Fish'n Canada	Driver's Seat	Wok With Yan	SportsWeekend: Bank of Montreal Nations Cup (L)					
WKBD 26 50	WWF Wrestling Chal-lenge		Movie: **Christine** *K. Gordon, J. Stockwell* (R)				Movie: **Weird Science** *A. Michael Hall, I. Mitchell-Smith* (PG13)				Ed McMahon's Star Search	
WTVS 27 56	TBA	Great Lakes	TBA	Floyd Amer.	Burt Wolf	Onental Rugs	Collectors	Victory Garden	New Garden	N. Dupree	Graham Kerr	Health Matters
WGPR 28 62	Video Request	Jim White	New Dance		Soulbeat	Pit Road Wk	Boxing Week	Extremists	Movie: **Outsider**			
WXON 29 20	Movie: **Casualties of War** (R)	*M. J. Fox, S. Penn*			Movie: **A Nightmare on Elm Street 2: Freddy's Revenge** (R)			Movie: **Killer Bees** *G. Swanson, E. Albert*			Baywatch	
MTV 2	(11:00) Best and Worst Videos Weekend				Best and Worst Videos Weekend (Cont.)		Top 20 Video Countdown				LipService	Real World
CNNII 3	CNN Headline News						CNN Headline News					
TWC 4	(:20) Bus.	(:40) Wthr.	(:20) Bus.	(:40) Wthr.	(:20) Bus.	(:40) Wthr.	(:20) Bus.	(:40) Wthr.	(:20) Bus.	(:40) Wthr.	(:20) Bus.	(:40) Travel
VH-1 5	(11:30) This Is VH-1 Country		Fashion TV	Flix	VH-1 Top 21 Countdown				VH-1 Block Party			
ESPN 6	(11:30) College	Shoot'g USA	ARCA Racing: From Atlanta (L)				NHRA Racing	Secrets of Speed	Equestrian	PGA Golf: Kapalua International, 3rd round (L)		
PASS 7	Horseworld		College Football: MAC Game of the Week (L)						Pit Road Wk	Motorsports Hour		Motor-sports
AMC 9	(11:15) Movie: **Beat the Band** *F. Langford*		Movie: **Crack in the World** *D. Andrews, J. Scott*				Movie: **Annie Oakley** *B. Stanwyck, P. Foster*			Reflec.	Movie: **Reap the Wild Wind** *R. Milland*	
MAX 17	Movie: **Meeting Venus** *G. Close, N. Arestrup* (PG13)				Movie: **My Father's Glory** *P. Caubere, N. Roussel* (G)				Movie: **Guilty by Suspicion** *R. De Niro, A. Bening* (PG13)			
TMC 19	(10:30) **Harley**	Movie: **Terminator 2: Judgment Day** *A. Schwarzenegger, L. Hamilton* (R)					Movie: **Ruthless People** *D. DeVito, B. Midler* (R)			(:45) Movie: **Quigley Down Under** *T. Selleck, L. San Giacomo*		
HBO 21	Movie: **Ishtar** *D. Hoffman, W. Beatty* (PG13)				Neil Diamond's Great-est Hits... Live!		Movie: **Golden Child** *E. Murphy, C. Lewis* (PG13)				Movie: **Daffy Duck's Quackbusters** (G)	
WGN 30	Soul Train		Movie: **Howard the Duck** *L. Thompson, J. Jones* (PG)				Movie: **Aquarians** *J. Ferrer, R. Montalban*				Street Justice	
TBS 31	(:05) Movie: **Sweet Hostage** *L. Blair, M. Sheen*				(:05) Movie: **Seduction** *M. Fairchild, M. Sarrazin* (R)				(:05) Movie: **Burning Bed** *F. Fawcett, P. LeMat*			
FAM 32	Virginian			Rifleman	Big Valley		Gunsmoke		Bonanza		Young Riders	
LIFE 33	Frugal Gourmet	Shop 'Til You Drop	Super-market	Born Lucky	L.A. Law		Unsolved Mysteries		Movie: **Oh, God! Book II** *G. Burns, S. Pleshette* (PG)			
NICK 34	Dennis the Menace	Dennis the Menace	Flipper	Beyond Belief	Molly's Pilgrim	Movie: **Lassie: Hanford's Point** *R. Bray*			Nick News	Get the Picture	Welcome Freshmen	Salute/ Short
USA 35	Movie: **Friday the 13th** *B. Palmer, A. King* (R)				Movie: **Friday the 13th, Part 2** *A. King, A. Steel* (R)				Gossip!	Just the Ten of Us	My Two Dads	Bosom Buddies
CNN 36	NewsDay	Evans and Novak	NewsDay	Newsmkr Sat.	Health Works	Style	News/On the Menu	Your Money	News/ CloseUp	Future Watch	EarlyPrime	Newsmkr Sat.
A&E 37	Air Combat		Brute Force		World at War		Movie: **Defection of Simas Kudirka** *A. Arkin, R. Jordan*				Caroline's Comedy Hour	
CNBC 38	Video Clinic	Video Clinic	Living Well	Environ.	(:15) Heart	Living Well	Paid Program					
TNN 39	Remodel'g	Great Outdrs	Championship Rodeo		Sportsman	Remodel'g	NHRA Today	Winston Cup	American Sports Cavalcade			Country Beat
TNT 41	(11:00) Movie: **T Bone N Weasel** *G. Hines*		Movie: **A Time for Killing** *G. Ford, I. Stevens*				Movie: **Outriders** *J. McCrea, A. Dahl*				Hondo	
TLC 42	Madeleine Cooks	Antiques	Furniture	Floyd Amer.	Yan Can Cook	So Cooking	Cooking	Mexican Cook	Antiques	Furniture	Hometime	Do It Yourself
BET 43	Teen Summit		Video LP	Paid Program	Rap City Top 10		Video Soul				Teen Summit	
CSPAN 44	House Floor Debate or Public Policy Conference						House Floor Debate or Public Policy Conference					
DISC 45	Survival!		Wings		Wild Wheels	Travel and Adventure	Nature Watch	Global Family	Secrets of the Deep		Thawing of a Cold War Warrior	
SHOW 48	(10:30) **Rhine.**	Movie: **Stranded** *I. Skye, J. Morton* (PG13)			(:05) Movie: **Pink Panther** *P. Sellers, D. Niven*				Movie: **Awakenings** *R. Williams, R. De Niro* (PG13)			
DISN 49	Mouse and The Motor-cycle		Walt Disney Presents		Scenic Wonders of America: Land of the Shining Mt.			Movie: **Swiss Family Robinson** *J. Mills, D. McGuire* (G)				

LOCAL PROGRAMMING - Saturday Afternoon

3:00 8 Government it's You
15 Bread of Life
3:30 8 Music in the Park
4:00 8 The Chamber Report
15 Mehfil
4:30 8 Bellevilles Buried Baubles
5:00 8 Small Claims Court
5:30 8 Ply. Band Concerts in the Park
15 Church of the Latter Day Saints World Conference

SATURDAY — PRIME TIME — NOVEMBER 14

© 1992 TV Listing Inc. Ft Worth, TX

	6 PM	6:30	7 PM	7:30	8 PM	8:30	9 PM	9:30	10 PM	10:30
MTV 2	Week in Rock	Malcom X	Unplugged Bruce Springsteen.			(:45) Bruce Videos	Rocku-mentary	MTV Sports	Yo! MTV Raps	
CNNH 3	CNN Headline News						CNN Headline News			
VH-1 5	VH-1 to One	Rock 'n' Roll Cities	Soul of VH-1		Weekend Jam				Flix Aladdin	Best of SNL
ESPN 6	(4:30) PGA Golf	Sports-Center	Ftball Score	College Football (L)						Ftball Score
PASS 7	(5:30) Prime Time Motor-sports		(:25) NBA Basketball Indiana Pacers at Detroit Pistons (L)						Divers Down	Trackside
AMC 9	(5:00) MOVIE: Reap the Wild Wind (Adventure) (1942) Two men fight for the love and attention of a fiery Southern belle. *R. Milland, J. Wayne*			MOVIE: My Favorite Spy (Comedy) (1951) A burlesque comic masquerades as an international spy for the U.S. government. *B. Hope, H. Lamarr*			MOVIE: Up in Arms (Musical Comedy) (1944) A boisterous hypochondriac is drafted into the Army, but his exploits may turn the tables on the enemy. *D. Kaye, D. Shore*			
MAX 17	MOVIE: Awakenings (Drama, ESP) (1990) A neurologist searches for the key to reviving patients who have spent years in a coma. *R. Williams, R. De Niro* (PG13)				MOVIE: Doc Hollywood (Romantic Comedy, ESP) (1991) A doctor on his way to Los Angeles is forced to perform 32 hours of community service in a tiny South Carolina town. *M. J. Fox, J. Warner* (PG13)				MOVIE: Hot Shots! (Comedy) (1991) A top military pilot competes with a conceited rival.	
TMC 19	(4:45) MOVIE: Quigley Down Under (Adventure) (1990) *T. Selleck, L. San Giacomo* (PG13)		MOVIE: Red Heat (Adventure) (1988) A straight-laced Soviet detective joins forces with a laid-back Chicago policeman to capture a Russian drug dealer in the United States. *A. Schwarzenegger, J. Belushi*				MOVIE: Terminator 2: Judgment Day (Science Fiction Adventure) (1991) A 10-year-old boy and his mother, menaced by an unkillable robot from the future, are aided by a reprogrammed Terminator cyborg. (R)			
HBO 21	MOVIE: Funny Farm (Comedy) (1988) A writer and his wife give up the asphalt jungle for the peace and quiet of the country but find themselves unprepared for their new life. *C. Chase, M. Smith*				MOVIE: Last Boy Scout (Action, ESP) (1991) An embittered private eye and an ousted quarterback join forces to investigate a gambling conspiracy controlled by a powerful businessman. *B. Willis* (R)				Dream On Martin and Kate fall in love.	Larry Sanders
WGN 30	Lifestyles of the Rich & Famous		Runaway	$100,000 Fortune Hunt	Bullseye	NBA Basketball Denver Nuggets at Chicago Bulls (L)				
TBS 31	WCW Saturday Night Wrestling					NBA Basketball Atlanta Hawks at Dallas Mavericks (L)				U.S. Olympic Gold
FAM 32	Bordertown Ties That Bind	African Skies	Rin Tin Tin, K-9 Cop	New Zorro The Reward	Young Riders A dying man shows wisdom.		MOVIE: Girl From Mars (Comedy) (1990) A girl who's teased about being from another planet decides to prove she is. *S. Sawatsky, E. Albert*			
LIFE 33	MOVIE: Death Dreams A father and mother are devastated when their daughter drowns. *C. Reeve*				MOVIE: Clan of the Cave Bear An orphan Cro-Magnon girl is adopted by a clan of Neanderthals.				Hidden Room	Confessions of Crime
NICK 34	Family Double Dare	G.U.T.S.	Doug	Rugrats	6th Annual Kids' Choice Awards Live from Universal Studios, Calif.		Ren & Stimpy	Are You Afraid of the Dark?	Alfred Hitchcock Presents	Lucy Show
USA 35	Counterstrike Death Seal		Swamp Thing Rites of Passage	Beyond Reality	MOVIE: Personals (Suspense) (1989) A journalist stumbles onto the trail of a psychotic killer who selects her victims through personal ads. *J. O'Neill*				Silk Stalkings A cop's double life is exposed.	
CNN 36	World Today	News/ Pinnacle	Capital Gang/News	Sports Sat	PrimeNews		Both Sides	Reliable Sources	World News	
A&E 37	Real West The railroad transforms the West.		TravelQuest Host: Alan Thicke	Bob Vila's Home Again	MOVIE: Streets of Fire (Fantasy) (1984) A beautiful rock star is rescued from kidnappers by a mystery man from her past. *D. Lane, M. Pare* (PG)				Comedy on the Road The Isle Comedy Club in San Diego.	
CNBC 38	McLaughlin	Steals and Deals	Your Portfolio	Money Talk	Smart Money	Steals and Deals	Realizing Host: Susan Herera.		Pozner & Donahue	Talk Live
TNN 39	(5:30) Country Beat		Alabama Salutes Richard Petty A live musical tribute to the much-vaunted king of stock car racing, from Atlanta.						American Music Shop Russell Smith, John Ims, Gary Burr.	
TNT 41	Bugs Bunny & Pals				MOVIE: Taste the Blood of Dracula (Horror Drama) (1970) Dracula's disciple induces others to participate in a Black Mass to raise the Count from the grave. *C. Lee, G. Keen* (PG)				MOVIE: Satanic Rites of Dracula (Horror) (1973) *C. Lee, P. Cushing*	
TLC 42	House	From House to Home	Renovation Zone	Hometime	Great Country Inns	Mexican Cook	Traveler's Journal		Life After Life Life-after-death experiences.	
BET 43	Paid Program		News	For Black Men Only	Sports	Budweiser Sports Report		Video Soul		
CSPAN 44	National Press Club Address		America and the Courts		Public Affairs Address		Journalists' Roundtable Discussion			House Floor Debate
DISC 45	Natural World Evolutionary wonders.		World of Valor	Heart of Courage	Challenge The pilots who changed World War II.		Frontiers of Flight Golden Age Frontiers.		Justice Files Methods to help expose criminals.	
SHOW 48	MOVIE: Rhinestone (Musical Comedy) (1984) A country-and-western nightclub singer makes a bet that she can turn a talentless New York cab driver into a country star. *S. Stallone, D. Parton* (PG)				MOVIE: House Party 2 (Comedy) (1991) Two friends adjust to college life and throw a massive house party. *C. Martin, C. Reid* (R)			Super Dave	Comedy Club All-Stars VI Don Rickles introduces Bill Engvall, Carole Montgomery and others.	
DISN 49	MOVIE: Frog (Drama) (1988) A smart boy has more luck with his pet reptiles than girls.		MOVIE: Rodgers and Hammerstein's Cinderella (Musical Fantasy) (1965) A poor, overworked woman falls in love with a handsome prince.			Snow Queen	MOVIE: Incredible Shrinking Woman (Comedy) (1981) A housewife shrinks after using an experimental household product. *L. Tomlin, C. Grodin* (PG)			Wolves of Willoughby Chase (Fantasy)

SATURDAY — PRIME TIME — NOVEMBER 14

© 1992 TV Listing Inc. Ft Worth, TX

	6 PM	6:30	7 PM	7:30	8 PM	8:30	9 PM	9:30	10 PM	10:30
WFUM 13 28	Wild America	Off the Record	Michigan Magazine	To the Contrary	Lawrence Welk On Tour With Lawrence Welk.		Mystery! A man suspected of organizing thefts is found murdered.			Austin City Limits
WJBK 22 2	News	CBS News	Current Affair Extra		Brooklyn Bridge	MOVIE: Tequila Sunrise (Suspense) (1988) A seemingly retired drug dealer, a cop with questionable ethics and the owner of a posh restaurant collide in a violent triangle of deceit. *M. Gibson*				
WDIV 23 4	News	NBC News	Wheel of Fortune	Megabucks	Here and Now	Powers That Be	Empty Nest	Nurses Jack tries to get Annie fired.	Sisters Georgie goes into labor while pinned in the wreckage a car accident.	
WXYZ 24 7	(3:30) College Football (L)		News	WKRP in Cincinnati	Covington Cross		Crossroads Dylan is kidnapped.		Commish One of Tony's best men is the target of an escaped convict.	
CBET 25 9	Saturday Report		Front Page Challenge	Don Cherry's Grape-vine	NHL Hockey Philadelphia Flyers at Montreal Canadiens (L)					
WKBD 26 50	Star Trek: The Next Generation Worf enters a Wild West fantasy.		Melrose Place Jake may have met his match.		COPS	COPS	Saturday Night's Main Event WWF's biggest names in wrestling.		News	America's Most Wanted
WTVS 27 56	Newton's Apple	Club Connect	Best of National Geo-graphic The Soviet Union's Volga River		Lawrence Welk Nat King Cole		Championship Ballroom Dancing 1992 Finals of the international modern and Latin competitions are shown.			Austin City Limits
WGPR 28 62	Only in Hollywood	Video Fashion Weekly	Stingers Main Event		MOVIE: Martians Go Home (Comedy) (1990) Martians intercept a science-fiction show broadcast on TV and mistake it for an invitation to visit Earth.				Arab Voice of Detroit	
WXON 29 20	Harry and the Hendersons	Wonder Years Courage	Designing Women	227 The Refrigerator	MOVIE: Death Before Dishonor (Action) (1987) A Marine gunnery sergeant takes on Middle Eastern terrorists. *F. Dryer, B. Keith* (R)				Highlander MacLeod battles a rival for Tessa.	

LOCAL PROGRAMMING - Saturday Evening

7:00 8 Expressions
7:30 8 Omnicom Sports
8:00 15 Gospel Hits
8:30 15 Polka International
9:00 8 First Thanksgiving
15 Off Stage
9:30 15 Videotunes

	11 PM	11:30	12 AM	12:30	1 AM	1:30	2 AM	2:30
MTV 2	Countdown to the Ball		Headbanger's Ball				Music Videos	
CNNHEAD 3	(9:00) CNN Headline News		CNN Headline News					
TWC 4	(:20) Bus	(:40) Travel	Good Evening Forecast				Good Evening Forecast	
VH-1 5	Stand Up	Stand-Up	VH-1 Top 21 Countdown				Stand-Up	Stand-Up
ESPN 6	(10:30) Ftball	SportsCenter	Legends of College Basketball		Expedition Earth		SportsCenter	Motoworld
PASS 7	(10:30) Track	Ed Randall	NBA Basketball: Pacers at Pistons (R)					
AMC 9	Movie: Reap the Wild Wind *R. Milland, J. Wayne*					Movie: My Favorite Spy *B. Hope, H. Lamarr*		
WFUM 13 28	TBA	Sneak Previews	Space Age		Off Air			
MAX 17	(10:00) Hot	Showdown in Little Tokyo		(:50) Movie: Malibu Express *D. Hinton, L. Sutton*				(:35) Rag'g Bull
TMC 19	(9:00) Termina.	(:35) Movie: Hitman *C. Norris, M. Parks*			(:20) Movie: Mister Frost *J. Goldblum, K. Baker*			
HBO 21	Movie: Golden Child *E. Murphy, C. Lewis*			(:35) Movie: King of the Kickboxers *L. Avedon*			(:15) Flatliners *K. Sutherland*	
WJBK 22 2	News	(:35) Sweating Bullets		(:35) Kids in the Hall		(:35) Movie: Little Nikita *S. Portier, R. Phoenix*		
WDIV 23 4	News	Saturday Night Live			HBO Comedy Showcase		Paid Program	
WXYZ 24 7	News	Movie: River of Death *M. Dudikoff, R. Vaughn*				Movie: Invitation to Hell *R. Urich, S. Lucci*		
CBET 25 9	(:20) CBC News		Country Beat		Good Rockin' Tonite		Traffik (Pt.5 of 6)	
WKBD 26 50	(10:30) Most	Sightings	Likely Suspects	Lifestyles of the Rich & Famous		Comic Strip Live		Why Didn't?
WTVS 27 56	(10:30) Austin	Dr. Who			Flash Gordon		Off Air	
WGPR 28 62	(10:00) Arab Voice of Detroit				Late Night		Video Request	Stingers Event
WXON 29 20	Uptown Comedy Club		21 Jump Street		Hill Street Blues		Lifeforce *S. Railsback, P. Firth*	
WGN 30	News	Movie: Gentle Gunman *J. Mills, D. Bogarde*				Ftbll Weekly	Apollo Comedy Hour	
TBS 31	(10:50) Olympic	(:50) Movie: Satan's Triangle *K. Novak*			(:20) Movie: Beyond the Bermuda Triangle			(:50) Bermuda
FAM 32	Bonanza		CCM-TV	Zola Levitt	Paid Program			
LIFE 33	Unsolved Mysteries		China Beach		Self-Improvement Guide			
NICK 34	Mary T. Moore	Dragnet	Superman	Donna Reed	Patty Duke	America 2Night	Mr. Ed	F. Troop
USA 35	Movie: Friday the 13th, Part VII: The New Blood *L. Park Lincoln*				Movie: Friday the 13th, Part V: A New Beginning *J. Shepard*			
CNN 36	Sports Nite	Capital Gang	NewsNight	Evans, Novak	Travel	News/Pinnacle	Correspond.	Sports Nite
A&E 37	Evening at the Improv		Movie: Streets of Fire *D. Lane, M. Pare*				Comedy on the Road	
CNBC 38	(10:30) Talk	Real Personal	Realizing		Poz. Donahue	Talk Live		Real Personal
TNN 39	Opry Backstage	Ole Opry	Alabama Salutes Richard Petty					
TNT 41	(10:00) Satanic Rites of Dracula		Movie: Dracula A.D. 1972 *C. Lee, P. Cushing*				Legend of Vampires *P. Cushing*	
TLC 42	Hometime	Furniture	Floyd Amer.	Country Inns	Traveler's Journal		Life After Life	
BET 43	(9:30) Video	Paid Program	Btween Sexes	Video LP	Rap City Top 10		Heart & Soul R & B	
CSPAN 44	(10:30) House Floor Debate or Public Policy Conference					House Floor Debate or Public Policy Conference		
DISC 45	Challenge		Frontiers of Flight		Justice Files		Thawing of a Cold War Warrior	
SHOW 48	Movie: Emanuelle Around the World *L. Gemser*			Movie: Watchers II *M. Singer, T. Scoggins*			(:10) Disorganized Crime	
DISN 49	(10:30) Wolves/Willoughby			(:15) Movie: Swiss Family Robinson *J. Mills, D. McGuire*				Cinderella

Nite Owl listings, 2:30 am to 8 am start on page 34

SUNDAY MORNING NOVEMBER 15

© 1992 TV Listing Inc. Ft Worth, TX

	6 AM	6:30	7 AM	7:30	8 AM	8:30	9 AM	9:30	10 AM	10:30	11 AM	11:30
WFUM 13 28	Off Air				Sesame Street		Mr. Rogers	Barney & Friends	Long Ago	Reading Rainbow	Disc. Mich.	Outdoorsmen
WJBK 23 2	Mass for Shut-Ins	It's Written	World Tomorrow	Feed Child	News		CBS Sunday Morning			Money	George Perles	Michigan Replay
WDIV 25 4	Open Doors	Due Process	Inside D.C.	TBA	Today			McCloud				Paid Program
WXYZ 20 7	(4:30) TBA	Singsation	Black Forum	Travel Upd.	Memories	Bob Vila	Movie: **I Married Wyatt Earp** *M. Osmond, B. Bodeltner*				Siskel & Ebert	D. Brinkley
CBET 25 9	Off Air			Coronation Street	Coronation Street	Coronation Street	Coronation Street	Showcase	Capital City		TBA	Best Years
WKBD 26 50	It's Your Business	D.C. Report	Robert Schuller With the Hour of Power		Church of Today		Paid Program	Straight Talk	Fall Guy		American Gladiators	
WTVS 27 56	Humanity Art	Humanity Art	Race to Save the Planet		Sesame Street		Daedel Doors	Barney & Friends	Sesame Street		Long Ago	TBA
WGPR 28 62	(5:30) **Comman.**	Cornerstone With John Hagee		Day of Discovery	Evangelist Baptist	Liberty Temple	W.V. Grant	March of Faith	Deliverance	Mozambique	Jimmy Swaggart	
WXON 29 20	Catch the Spirit	Health Advantage	Transition	D.J. Kennedy		T-Rex	Widget	Mr. Bogus	Conan	Tale Spin	Yo, Yogi!	Don Coyote
MTV 2	(5:00) Music Videos				Music Videos		Top 20 Video Countdown				Fade to Black	
CNNH 3	CNN Headline News						CNN Headline News					
TWC 4	(:20) Bus.	(:40) Travel	(:20) Bus.	(:40) Travel	(:20) Bus.	(:40) Travel	(:20) Bus.	(:40) Travel	(:20) Bus.	(:40) Travel	(:20) Bus.	(:40) Travel
VH-1 5	(3:30) Paid Program	Paid Program	This Is VH-1 Country				Sunday Brunch					
ESPN 6	(3:30) Col. Football	Speed Week	Sports-Center	Body Shaping	Am. Events	School Sport	Inside the PGA Tour	Sports Almanac	SportsWeekly		Sports Reporters	Sports-Center
PASS 7	Off Air						(:10) Fish	(:40) Fish	(:10) Outdr.	(:40) Cole	(:10) Jackson Action at Northville Downs	
AMC 9	Movie: **Law West of Tombstone** *T. Holt*		(:15) Movie: **Bunco Squad** *R. Sterling, J. Dixon*			This Is Your Life	Movie: **Annie Oakley** *B. Stanwyck, P. Foster*			Movie: **Reap the Wild Wind** *R. Milland, J. Wayne*		
MAX 17	(4:50) **Manhunt**	Movie: **Young Einstein** *Y. Serious, O. LeCiezio* (PG)			Movie: **Mission** *J. Irons, R. De Niro* (PG)					Movie: **Support Your Local Gunfighter** *J. Garner, S. Pleshette*		
TMC 19	Movie: **Hang 'em High** *C. Eastwood, I. Stevens* (PG)				Movie: **Meet Boston Blackie** *C. Morris*		(:05) Movie: **Arachnophobia** *J. Daniels, J. Goodman* (PG13)				Movie: **House Party 2** *C. Martin, C. Reid*	
HBO 21	(:05) Movie: **Martians Go Home** *R. Quaid, A. Morris* (PG13)			Adv. Tintin	Babar	Pinocchio	Movie: **Butcher's Wife** *D. Moore, J. Daniels* (PG13)				Movie: **Caddyshack II** *J. Mason, D. Cannon*	
WGN 30	White Shadow		Miracles Today	G. Armstrong	Charlando	People to People	News		Ed McMahon's Star Search		Lifestyles of the Rich & Famous	
TBS 31	(:05) Tom w.	(:35) Written	(:05) Yo, Yogi!	(:35) Flintstones	(:05) Flintstones	(:35) Planet	(:05) News	(:35) Happy	(:05) Happy	(:35) Movie: **Electric Horseman** *R. Redford, J. Fonda* (PG)		
FAM 32	(5:00) Paid Program	Day of Rest	D.J. Kennedy		Gerbert	Super Mario 3	Captain N	WishKid	Inspector Gadget	Prince Valiant	American Baby	Healthy Kids
LIFE 33	(4:00) Self Improvement Guide		Self-Improvement Guide				Liv'g With Diabet	CRIM	CRIM	Internal Med	Cardiology Update	Medicine
NICK 34	Kids Court	Litt' Bits	Eureeka's Castle	Lassie	Count Duckula	Heathcliff	Danger Mouse	Looney Tunes	Doug	Rugrats	Ren & Stimpy	Salute/Short
USA 35	(5:00) **Chan**	Welcome Back	Calliope		Cartoon Express						Cartoon Express	
CNN 36	Health Works	Style	DayBreak	Evans and Novak	DayBreak	Travel	Morning News	Your Money	News/On the Menu	Newsmkr Sun.	Coaches	NFL Preview
A&E 37	Shark Terror: Deep Water, Deadly Game		House of Eliott		Travel Quest	Bob Vila	Breakfast With the Arts				General Motors Playwright's Theater	
CNBC 38	Paid Program						Business Weekly	Strictly Business	From the Hill	Med Rounds		Practical Medicine
TNN 39	Off Air						Truckin' USA	Truck Power	Winners	NHRA Today	Winston Cup	Race Day
TNT 41	(:10) Pink Panther's Parade		Pink Panther Parade		Popeye		Bugs Bunny & Pals		Movie: **Billy the Kid vs. Dracula** *C. Courtney, J. Carradine*			(:35) **Two Rode**
TLC 42	Off Air						No Problem!	Learn to Read	Great Photographers of the World		Karsh: The Searching Eye	
BET 43	(4:00) Paid Program		Paid Program				Bobby Jones Gospel		Video Gospel	Personal Diary	Live From LA	Lead Story
CSPAN 44	(4:30) House Floor Debate or Public Policy Conference			Debate	Viewer Call-In			House Floor Debate or Public Policy Conference				
DISC 45	Off Air						Medical TV	Medical TV	Homeworks	Easy Does It	Gourmet	Great Chefs
SHOW 46	(4:55) Movie: **Awakenings** *R. Williams*		Brer Rabbit	B'time	(:15) Munsch	Amer. Heroes	Movie: **Avalon** *A. Mueller-Stahl, A. Quinn* (PG)					**Deceived** *G. Hawn*
DISN 49	Music Box	Dumbo's Circus	Pooh Corner	Mother Goose	Fraggle Rock	Tree	Wonderland	Quack Attack	Movie: **Here Come the Littles** (G)			Rupert

YOU COULD LEARN A LOT FROM A DUMMY.
BUCKLE YOUR SAFETY BELT.

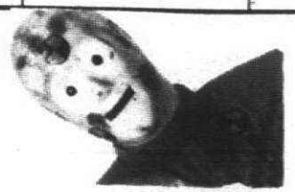

SUNDAY AFTERNOON NOVEMBER 15

© 1992 TV Listing Inc. Ft Worth, TX

	12 PM	12:30	1 PM	1:30	2 PM	2:30	3 PM	3:30	4 PM	4:30	5 PM	5:30
WFUM 13 28	Jerusalem On-Line	Mich. Bus.	D.C. Week	Wall St. Wk.	McLaughlin	Firing Line	Seniors Speak Out		Deaf Mosaic	Mehfil	Minority Viewpoint	Michigan at Risk
WJBK 23 2	Eli and Denny	NFL Today	NFL Football: NFC/AFC regional games (L)						NFL Football: NFC regional games (L)			
WDIV 25 4	Meet the Press	NFL Live	Major League Baseball: Tigers at Red Sox (L)					Spt. Follies	NFL Football: Seahawks at Raiders (L)			
WXYZ 20 7	(11:30) D. Brinkley	Spotlight	To Be Announced			Entertainment Tonight		Golf: Kapalua International, final rnd (L)				
CBET 25 9	Meeting Place		Country Canada	CFL Football: Eastern Division Semifinal (L)						CFL Football: Western Division Semifinal (L)		
WKBD 26 50	Star Trek: The Next Generation		Movie				Movie				Who's the Boss?	Family Ties
WTVS 27 56	European Journal	Editors	McLaughlin	Mich. Bus.	Adam Smith	Tony Brown	To Be Announced		Adventures of Robin Hood		Behind the Scenes	Sandiego?
WGPR 28 62	Business Rpt.	Movie: **St. Martin's Lane** *V. Leigh, C. Laughton*			Yugoslav American TV		Families	Families	Feed Child	Jesus Church	Increasing Faith	
WXON 29 20	Movie: **Soul Man** *C. Thomas Howell, R. Dawn Chong* (PG13)				Movie: **Dead Calm** *S. Neill, N. Kidman* (R)				Baywatch		Wonder Years	Perfect Strangers
MTV 2	LipService	Real World	Week in Rock	Best and Worst Videos Weekend						Best and Worst Videos Weekend (Cont.)		Liquid Television
CNNH 3	CNN Headline News						CNN Headline News					
TWC 4	(:20) Bus.	(:40) Wthr.	(:20) Bus.	(:40) Wthr.	(:20) Bus.	(:40) Wthr.	(:20) Bus.	(:40) Wthr.	(:20) Bus.	(:40) Wthr.	(:20) Bus.	(:40) Travel
VH-1 5	Sunday Brunch	Generation	Flix	VH-1 to One	By Request		VH-1 Top 21 Countdown				Best of Video Rewind	
ESPN 6	NFL GameDay	NASCAR Racing: Hooters 500 from Atlanta (L)						NASCAR Racing (Cont.)		NASCAR: Richard Petty Special		Women's Tennis
PASS 7	Front Page Football	Fitness	RollerGames		English League Soccer			Soccer Mag.	Tennis: European Community Championship (J)			
AMC 9	(10:30) Movie: **Reap the Wild Wind**		Movie: **Molly** *G. Berg, P. Loeb*			This Is Your Life	Movie: **Thief of Bagdad** *Sabu, J. Duprez*				Movie: **Arise, My Love** *C. Colbert*	
MAX 17	Movie: **Story on Page One** *R. Hayworth, A. Franciosa*				Movie: **My Mother's Castle** *N. Roussel, J. Ciamaca* (PG)			(:45) Movie: **Amazonia: Voices From the Rain Forest**			Movie: **Shrimp on the Barbie** *C. Martin*	
TMC 19	(11:00) Movie: **House Party 2** *C. Martin* (R)		Movie: **City Slickers** *B. Crystal, D. Stern* (PG13)				Movie: **Someone to Watch Over Me** *T. Berenger, M. Rogers* (R)				Movie: **Company Business** *G. Hackman*	
HBO 21	(11:00) **Caddy.**	(:45) Movie: **For Richer, for Poorer** *J. Lemmon, T. Shire* (PG)			(:15) Movie: **Don't Tell Her It's Me** *S. Guttenberg, J. Gertz* (PG13)				Movie: **Seems Like Old Times** *G. Hawn, C. Chase* (PG)			
WGN 30	Movie: **Spiral Staircase** *D. McGuire, G. Brent*				Movie: **Irreconcilable Differences** *R. O'Neal, S. Long* (PG)				Movie: **Pete's Dragon** *H. Reddy, M. Rooney* (G)			
TBS 31	(10:30) Movie: **Electric Horseman** *R. Redford*		(:05) Movie: **Critters 2: The Main Course** *S. Grimes, D. Opper* (PG13)				(:05) Movie: **Meatballs Part II** *R. Mulligan, J. Larroquette* (PG)				(:05) Jerry	(:35) Planet
FAM 32	Waltons		Life Goes On		Movie: **Tammy and the Doctor** *S. Dee, P. Fonda*				Movie: **Tammy Tell Me True** *S. Dee, J. Gavin*			
LIFE 33	Physician	Fam. Practice	Internal Med.	Physician	Radiology Update	Cardiology Update	Dentistry Update	Medicine	Infectious	Endocrine	Fam. Practice	TBA
NICK 34	Welcome Freshmen	Wild Side	Fifteen	Nick News	Snow White				Can't on TV	Get the Picture	Wild Side	Fifteen
USA 35	All American Wrestling		MacGyver		Movie: **Firestarter** *D. Keith, D. Barrymore* (R)				Gossip!	Just the Ten of Us	My Two Dads	Beyond Reality
CNN 36	NewsDay	Science	NewsDay	Money week	News/Week in Review		News/World Report				EarlyPrime	Newsmkr Sun.
A&E 37	Movie: **Bowery Battalion** *H. Hall, L. Gorcey*			First Flights	Movie: **Charley Varrick** *W. Matthau, J. Don Baker* (PG)				Movie: **Rogue Male** *P. O'Toole, J. Standing*			
CNBC 38	Video Clinic	Video Clinic	Living Well	Environ.	(:15) Heart	Health Styles	Paid Program					
TNN 39	Shadetree Mechanic	Celebrity Outdoors	Hank Parker	Speed World	American Sports Cavalcade: From Naples, Fla.			Winners	NHRA Today	Winston Cup	ASA Championship Highlights	
TNT 41	(11:35) Movie: **Two Rode Together** *J. Stewart, R. Widmark*				Movie: **Rebels (Pt 1 of 2)** *A. Stevens, D. Johnson*				Movie: **Rebels (Pt 2 of 2)** *A. Stevens, D. Johnson*			
TLC 42	Connections		Connections		Connections *J. Burke*		Connections *J. Burke*		Connections *J. Burke*		Science Frontiers	
BET 43	Paid Program						Paid Program					
CSPAN 44	(9:30) House	Political Programming			Public Policy Conference						Public Policy Conference	
DISC 45	Nature Watch	Global Family	Thawing of a Cold War Warrior		Red Kangaroo of the Outback		Movie: **Curse of the Mayan Temple** *J. Burrud, B. Burton*			Push Limits	Secret Weapons	Firepower
SHOW 46	(11:30) Movie: **Deceived** *G. Hawn, J. Heard* (PG13)			Movie: **A Shot in the Dark** *P. Sellers, E. Sommer* (PG)				Movie: **Oscar** *S. Stallone, T. Curry* (PG)				**Avalon** (PG)
DISN 49	Kids Inc.	Ramona	Danger Bay	Zorro	Movie: **Castaways on Gilligan's Island**		(:20) Super Sense		Movie: **Jetsons: The Movie** (G)			Making of Aladdin

American Red Cross
Southeastern Michigan Chapter
JOIN THE RED ARMY'S SPECIAL FORCES.
Call 1-800-552-5466

SUNDAY — PRIME TIME — NOVEMBER 15

© 1992 TV Listing Inc. Ft Worth, TX

	6 PM	6:30	7 PM	7:30	8 PM	8:30	9 PM	9:30	10 PM	10:30
MTV 2	**MTV Sports**	**Week in Rock**	**Rockumentary** Bruce Springsteen		**LipService**	**Real World**	**Malcom X**	**MTV Sports**	**Unplugged** Bruce Springsteen	
CNNII 3	**CNN Headline News**						**CNN Headline News**			
VH-1 5	**Soul of VH-1**		**Fashion TV**	**Stand-Up Spotlight**	**Street Talk**		**Weekend Jam**		**Soul of VH-1**	
ESPN 6	(5:30) **Women's Tennis**		**NFL PrimeTime**		**NFL Football** New York Giants at Denver Broncos (L)					
PASS 7	(4:00) Tennis		**Ron Mason**	**College Football** SEC Game of the Week (T)						
AMC 9	(5:00) **MOVIE: Arise, My Love** (Comedy) (1940) *C. Colbert, R. Milland*		**MOVIE: Proud and Profane** (Drama) (1956) A war widow falls for a tough Marine who is serving in the Pacific during World War II. *W. Holden, D. Kerr*				**MOVIE: This Gun for Hire** (Drama) (1942) A hired gunman seeks revenge on the man who swindled him. *A. Ladd, V. Lake*			**Arise, My Love** (Comedy) (1940)
MAX 17	(5:00) **Shrimp on the Barbie** (Comedy)	**MOVIE: Naked Gun 2 1/2: The Smell of Fear** (Comedy, ESP) (1991) Detective Frank Drebin tries to save his girlfriend from a villain. *L. Nielsen*			**MOVIE: New Jack City** (Drama, ESP) (1991) Two tough, street wise cops try to conquer a notorious urban drug dealer who's built an empire by selling crack. *W. Snipes, Ice-T* (R)				**MOVIE: Boyz N the Hood** (Drama) (1991) *C. Gooding Jr., I. Cube* (R)	
TMC 19	(5:00) **Company Business** (Drama)	**MOVIE: Hang 'em High** (Western) (1968) An innocent man is saved from a lynching and then hired by a hanging judge to bring the lawless to the gallows. *C. Eastwood, I. Stevens* (PG)					**MOVIE: City Slickers** (Comedy) (1991) Three men, feeling like life is closing in on them, decide to escape the stress of the city by joining a two-week, modern-day cattle drive. *B. Crystal, D. Stern*			
HBO 21	**Mr. Bean** Mr. Bean goes swimming...	**MOVIE: Diving In** (Drama) (1990) A talented young diver with a fear of heights is trained by a lovely former Olympic champion. *M. Adler* (PG13)			**MOVIE: Butcher's Wife** (Comedy Drama, ESP) (1991) A matchmaking clairvoyant moves to New York City and falls for an uptight psychiatrist, but her marriage to a butcher stands in the way. *D. Moore*				**One-Night Stand**	**Kids in the Hall**
WGN 30	**MOVIE: Foster and Laurie** (Docudrama) (1975) Two New York City policemen are killed in a brutal ambush. *P. King, D. Harewood*				**MOVIE: Battle at Apache Pass** (Western) (1952) An Indian chief and an Army major join forces to stop Geronimo from murdering settlers. *J. Lund*				**News**	**Instant Replay**
TBS 31	**WCW Main Event Wrestling**		**MOVIE: Red Sonja** (Fantasy Adventure) (1985) A female warrior battles an evil sorceress-queen. *B. Nielsen, A. Schwarzenegger* (PG13)				**National Geographic Explorer** The mating behavior of whales is photographed; a ride on the Grand Canyon mule train; Canadian pelicans; the raucous samba.			
FAM 32	**Big Brother Jake** Snap Decisions -	**That's My Dog** Caleb vs. Mattie	**Maniac Mansion**	**Rin Tin Tin, K-9 Cop**	**African Skies** Rainmaker	**Black Stallion**	**Family Edition** Health & Fitness. Eating Right.		**In Touch With Charles Stanley**	
LIFE 33	(5:30) **To Be Announced**		**Physicians'**	**Physicians'**	**Medicine**	**Fam Practice**	**Cardiology Update**	**Internal Med**	**OB/GYN Update**	**Fam Practice**
NICK 34	**Family Double Dare**	**G.U.T.S.**	**Beyond Belief**	**Looney Tunes**	**Muppets Go to the Movies** The Muppets spoof movies.		**Mork & Mindy**	**Dick Van Dyke**	**Lucy Show**	**Hi Honey, I'm Home**
USA 35	**Hitchhiker** Petty Thieves	**Swamp Thing** Rites of Passage	**MacGyver** A 7th-century queen plots to use gunpowder. (Pt 2 of 2)		**MOVIE: Perfect Family** (Suspense) (1992) A businesswoman with two children falls in love with her live-in cook, unaware of the secrets in his past.				**Counterstrike** Death Seal	
CNN 36	**This Week in the NBA**	**In Business**	**World Today**	**Sports Sun**	**PrimeNews**		**Ceiling**	**Week in Review**	**World News**	
A&E 37	**In Search Of ...**	**In Search Of ...**	**Comedy on the Road**		**MOVIE: Slaughterhouse Five** (Comedy Drama) (1972) An innocent man travels in time and relives a variety of experiences. *M. Sacks, V. Perrine* (R)				**House of Eliott** Ralph's actions may put the House of Eliott at risk.	
CNBC 38	**McLaughlin**	**Steals and Deals**	**Your Portfolio**	**Money Talk**	**Smart Money**	**Steals and Deals**	**Real Story**	**Dick Cavett**	**McLaughlin**	**Talk Live**
TNN 39	**Truckin' USA**	**Road Test Magazine**	**Slick 50 Sprint Car World Series**			**Race Day**	**Shadetree Mechanic**	**Speed World**	**Celebrity Outdoors**	**Truckin' USA** Lake Tahoe, Nev.
TNT 41	**Bugs Bunny & Pals**				**MOVIE: Violent Men** (Western) (1955) An embittered cattle baron tries to drive rival landowners out of his valley. *B. Stanwyck, G. Ford*				**MOVIE: Jubal** (Western Drama) (1956) A young drifter is forced to kill in self-defense. *G. Ford*	
TLC 42	**Teacher TV** Time	**Beakman's World**	**Science Frontiers** The evolution of chemistry.		**Civilisation** Grandeur and Obedience		**Ancient Journeys** Jerash		**This Century** Disaster looms over the world.	
BET 43	**Paid Program**						**Bobby Jones Gospel**		**Video Gospel**	**Personal Diary**
CSPAN 44	(5:00) **Public Policy Conference**				**Booknotes** Derrick Bell		**Question Time**	**Road to the White House**		
DISC 45	**Wings** The multi-purpose Tornado.		**Nature of Things** Humans are a threat to salmon.		**Wildlife Journeys**	**Wildlife Tales**	**Whispers in the Air**		**Bodie: Ghost Town Frozen in Time**	
SHOW 48	(5:30) **MOVIE: Avalon** (Historical Drama) (1990) A family of Jewish immigrants settles in Baltimore and experiences life in America during the 1940s and 50s. *A. Mueller-Stahl, A. Quinn* (PG)				**MOVIE: Defenseless** (Drama) (1991) An attorney who is having an affair with her client finds herself stalked by a faceless killer. *B. Hershey, S. Shepard* (R)				**MOVIE: Couch Trip** (Comedy) (1988) *D. Aykroyd, W. Matthau* (R)	
DISN 49	**Avonlea** Olivia ignores Jasper until a female reporter begins to take interest.		**MOVIE: Napoleon and Samantha** (Adventure) (1972) Two youngsters and their pet lion hit the road to live with a recluse. *M. Douglas, J. Whitaker*			**Discover Magazine**	**Tony Bennett: Fly Me to the Moon** The vocalist performs classic hits.		**MOVIE: South Pacific** (Classic Musical) (1958) *M. Gaynor, R. Brazzi*	

SUNDAY — PRIME TIME — NOVEMBER 15

© 1992 TV Listing Inc. Ft Worth, TX

	6 PM	6:30	7 PM	7:30	8 PM	8:30	9 PM	9:30	10 PM	10:30
WFUM 13 28	**Ghostwriter** Lenni confronts Jamal about lying.		**Behind the Scenes**	**Newton's Apple**	**Nature** Relationships among rhesus monkeys.		**Masterpiece Theatre** The Embassy summons Verloc. (Pt 1)		**Last Laugh** A comedy workshop is documented.	
WJBK 22 2	**News**	**CBS News**	**60 Minutes**		**Murder, She Wrote** A cartoonist sues Jessica.		**MOVIE: When No One Would Listen** (Docudrama) (1992) A woman escapes her abusive husband by running to a shelter. *M. Lee, J. Farentino*			
WDIV 23 4	(4:00) **NFL Football** Seattle Seahawks at Los Angeles Raiders (L)		**I Witness Video**				**Donahue: The 25th Anniversary** A salute to the king of daytime television talk shows.			
WXYZ 24 7	**News**	**ABC News**	**Amer. Videos**	**America's Funniest People**	**MOVIE: Jacksons: An American Dream (Pt 1 of 2)** (Docudrama) (1992) The rise of the musical Jackson family is chronicled, from the beginning of the Jackson Five in a Midwestern steel town to international stardom. *L. Jacobs*					
CBET 25 9	(4:30) **CFL Football** Western Division Semifinal (L)			**Raccoons**	**Bonanza** The sheriff is wounded.		**Scales of Justice** George Pappajohn is accused of raping his realtor.		**Venture**	
WKBD 26 50	**Growing Pains**	**Golden Girls**	**Great Scott!**	**Ben Stiller**	**In Living Color**				**News**	**Sports Extra**
WTVS 27 56	**Ghostwriter** Lenni confronts Jamal about lying.		**Working Cowboy: In Search of a Cowboy Song**		**Nature** Relationships among rhesus monkeys.		**Scientific American Frontiers** A study of howler monkeys.		**Masterpiece Theatre** The Embassy summons Verloc. (Pt 1)	
WGPR 28 62	**Insight**	**Baha'i Faith**	**Middle East TV Show**		**W.V. Grant**	**Jack Van Impe**	**Day of Discovery**	**Rick Amato Ministries**	**Hope of Israel**	**Peter Popoff**
WXON 29 20	**Different World**	**Designing Women** Miss Trial	**Catwalk** Billy gets into financial trouble with the mob and the IRS.		**Renegade** Reno joins forces with the daughter of a murdered FBI agent.		**Street Justice** Beaudreaux is reluctantly recruited to track a terrorist.		**Prime Suspect**	**227** Honesty

SUNDAY — LATE NIGHT — NOVEMBER 15

© 1992 TV Listing Inc. Ft Worth, TX

	11 PM	11:30	12 AM	12:30	1 AM	1:30	2 AM	2:30
MTV 2	Week in Rock	Liquid TV	120 Minutes				Music Videos	
CNNHEAD 3	(9:00) CNN Headline News		CNN Headline News					
TWC 4	(:20) Bus	(:40) Travel	Good Evening Forecast				Good Evening Forecast	
VH-1 5	Flix	Hollywood Hits	Weekend Jam					
ESPN 6	SportsCenter		NFL PrimeTime		NFL's Greatest Moments		SportsCenter	
PASS 7	Surfing (T)		College Football PAC-10 Game of the Week (T)					
AMC 9	(10:30) **Arise, My Love** *C. Colbert, R. Milland*			Movie: **This Gun for Hire** *A. Ladd, V. Lake*			**Proud and Profane** *W. Holden*	
WFUM 13 28	Joseph Campbell		Off Air					
MAX 17	(10:00) **Boyz N**	(:55) Movie: **Whispers** *J. LeClerc, V. Tennant*				Movie: **Desire** *P. Marc, G. Ford*		
TMC 19	(:15) Movie: **House Party 2** *C. Martin, C. Reid*				(:05) Movie: **Fright Night** *W. Ragsdale, R. McDowall*			
HBO 21	Movie: **Inner Sanctum** *T. Roberts, J. Bottoms*			Movie: **Pope Must Diet** *R. Coltrane, B. D'Angelo*			Larry Sanders	**Coming Home**
WJBK 22 2	News	(:35) N. Ct.	(:05) Weekend Jam		(:05) Amen	(:35) CBS News	Hollywood	Ed Sullivan
WDIV 23 4	News	Sports Final			Paid Program		NBC Nightside	
WXYZ 24 7	News	Sport Update	Roggin	It's Showtime at the Apollo		Siskel & Ebert	Whoopi Goldberg	
CBET 25 9	CBC News	(:35) SportsWeekend				Off Air		
WKBD 26 50	M*A*S*H	Golden Girls	Believer's Voice		Flying Blind	Woops!	**S.O.S. Titanic** *D. Janssen*	
WTVS 27 56	No Job/Lady	Man Who Skied Down Everest			Nature		Scientific American Frontiers	
WGPR 28 62	Late Night		Off Air					
WXON 29 20	Apollo Comedy Hour		21 Jump Street		Hill Street Blues		**End of the Line** *M. Steenburgen*	
WGN 30	Design Women	Paid Program		Movie: **Ritual of Evil** *L. Jourdan, A. Baxter*				Design Women
TBS 31	Network Earth	Paid Program		World Tom'w	Paid Program			
FAM 32	Ben Haden	John Ankerberg	John Osteen	Feed Child.	Paid Program			
LIFE 33	Physicians	Internal Med	IM Review		Self-Improvement Guide			
NICK 34	Mary T. Moore	Dragnet	Superman	Donna Reed	Patty Duke	America 2Night	Paid Program	
USA 35	Silk Stalkings		Hollywood	Paid Program				Sports Nite
CNN 36	Sports Nite	In Business	News/World Report Final Edition					
A&E 37	Rave		Movie: **Slaughterhouse Five** *M. Sacks, V. Perrine*				House of Eliott	
CNBC 38	(10:30) Talk	Real Personal	Real Story	Dick Cavett	McLaughlin	Talk Live		Real Personal
TNN 39	Truck Power	Winners	Speed World	Going Our Way	Expl. Amer.	Remodeling	Championship Rodeo	
TNT 41	(10:00) **Jubal** *G. Ford*		(:15) Movie: **Man From Colorado** *G. Ford, W. Holden*				(:15) **Day of the Evil Gun** *G. Ford*	
TLC 42	Civilisation		Ancient Journeys		This Century		Played in the USA	
BET 43	Black Men	Lead Story	Paid Program					
CSPAN 44	Booknotes		Question Time	Road to the White House			Congress'l Hearing	
DISC 45	Wildlife	Wildlife Tales	Whispers in the Air		Bodie		Nature of Things	
SHOW 48	(10:00) **Couch**	(:45) Movie: **Bloodfist III: Forced to Fight**			(:20) Movie: **Deceived** *G. Hawn, J. Heard*			
DISN 49	(10:00) **South Pacific** *M. Gaynor, R. Brazzi*				John and Yoko's Imagine		**Castaways on Gilligan's Island**	

Nite Owl listings, 2:30 am to 6 am start on page 34

NIGHT OWL LISTINGS

FROM 2:30 am to 6:00 am

MONDAY November 9

©1992 TV Listing Inc. Ft Worth, TX

2:30 6 SportsCenter
17 MOVIE: Dying Young (Drama, 1991) A housekeeper falls in love with a man who has terminal leukemia. Julia Roberts, Campbell Scott. 'R'
26 50 MOVIE: The Executioner's Song (Pt 1 of 2) (Docudrama, 1983) Convicted killer Gary Gilmore fights for the right to be executed. Tommy Lee Jones, Rosanna Arquette.
36 Sports LateNight

2:45 48 MOVIE: Valentina (Adult, 1989) A model gets involved with a murderous widow and an old photographer. Demetra Hampton, Russel Case. 'R'

3:00 6 Up Close
9 MOVIE: Mary of Scotland (Historical Drama, 1936) Mary of Scotland is sentenced to death for seizing the throne. Katharine Hepburn, Fredric March.
19 MOVIE: The Last Detail (Comedy Drama, 1973) Two naval officers give a young prisoner a wild night on the town. Jack Nicholson, Otis Young. 'R'
28 62 MOVIE: Springtime in the Sierras (Western, 1947) Roy and the Sons of the Pioneers raise and sell thoroughbred horses. Roy Rogers, Jane Frazee.

3:30 6 Top Rank Boxing Heavyweight bout: Carl Williams (25-6, 19 KOs) vs. Jimmy Lee Smith (12-3, 7 KOs), 10 rounds, from Ledyard, Conn. (R)
27 56 Marge and Walter A long-standing relationship becomes tempered over the years.

3:45 49 MOVIE: Flower Drum Song (Musical Romance, 1961) A Chinese mail-order bride falls in love after reaching America. Nancy Kwan, James Shigeta.

4:00 28 62 MOVIE: Eighteen and Anxious (Drama, 1957) A girl hovers on the edge of juvenile delinquency. Martha Scott, Jackie Coogan.
30 MOVIE: Firecreek (Western, 1968) A small-town sheriff encounters a gang of outlaw drifters. James Stewart, Henry Fonda.
37 MOVIE: The North Star (Drama, 1943) During WWII, a German soldier matches wits with a Russian villager. Anne Baxter, Dana Andrews.
41 MOVIE: Torture Garden (Horror, 1968) Several people are shown the consequences of their sins. Jack Palance, Burgess Meredith.

4:25 17 MOVIE: Go Tell the Spartans (Adventure, 1978) An American commander questions American involvement in Vietnam. Burt Lancaster, Craig Wasson. 'R'

4:40 21 MOVIE: History of the World, Part 1 (Comedy, 1981) The development of civilization is traced from the Stone Age onward. Mel Brooks, Dom DeLuise. 'R'

4:45 19 MOVIE: Destination Moon (Science Fiction, 1950) Scientists and financiers cooperate to launch the first spaceship. John Archer, Warner Anderson.

5:00 36 Sports LateNight

5:05 48 MOVIE: 12 Angry Men (Drama, 1957) A juror opposes 11 others in their verdict on a murder case. Henry Fonda, Lee J. Cobb.

TUESDAY November 10

2:30 6 SportsCenter
26 50 MOVIE: The Executioner's Song (Pt 2 of 2) (Docudrama, 1983) Convicted killer Gary Gilmore fights for the right to be executed. Tommy Lee Jones, Rosanna Arquette.
31 MOVIE: Dodge City (Western, 1939) A cattleman cleans up Dodge City after a series of two-fisted brawls. Errol Flynn, Bruce Cabot.
36 Sports LateNight

2:35 21 MOVIE: Bright Angel (Drama, 1991) A Montana boy travels to Wyoming with a runaway girl. Dermot Mulroney, Lili Taylor. 'R'

3:00 6 Up Close
9 MOVIE: Forever Female (Comedy Drama, 1953) An aging actress vies with a younger one for the lead role in a play. William Holden, Ginger Rogers.
19 MOVIE: Once Around (Romantic Comedy, 1991) A woman is romantically pursued by an overbearing older man. Richard Dreyfuss, Holly Hunter. 'R'
27 56 Maya Angelou: Rainbow in the Clouds Angelou visits a San Francisco church that practices ethnic harmony.
28 62 MOVIE: Texas Terror (Western, 1940) A man seeks solitude after causing the accidental death of a friend. John Wayne, Gabby Hayes.
33 MOVIE: Dead Men Don't Wear Plaid (Comedy, 1982) A tough private eye is hired to find a missing man. Steve Martin, Rachel Ward. 'PG'

3:30 6 NHL Hockey Edmonton Oilers at St. Louis Blues (R)
17 MOVIE: The Hit (Drama, 1984) A criminal stool pigeon is discovered and pursued by two mob hit men. John Hurt, Terence Stamp. 'R'

3:50 48 MOVIE: The Reflecting Skin (Drama, 1990) A boy suspects a woman is involved in a series of murders. Jeremy Cooper, Lindsay Duncan. 'R'

4:00 28 62 MOVIE: For Love of Angela (Romance, 1982) A spirited young shop-girl takes on her boss. Sarah Rush, David Winn.
30 MOVIE: My Blood Runs Cold (Horror Drama, 1965) A woman is intrigued by a mysterious man's claims of reincarnation. Troy Donahue, Joey Heatherton.
37 MOVIE: The Divided Heart (Drama, 1954) A boy's foster parents fight his biological mother to retain custody. Alexander Knox, Cornell Borchers.
49 MOVIE: The Canterville Ghost (Comedy, 1987) A mischievous ghost is charmed by an unscarable young descendant. John Gielgud, Andrea Marcovicci.

4:10 21 MOVIE: Cookie (Comedy, 1989) A gangster's daughter helps him get revenge against his partner. Emily Lloyd, Peter Falk. 'R'

4:45 9 MOVIE: The Target (Western, 1952) Two cowboys do battle with a crooked land agent and his gang. Tim Holt, Richard Martin.

5:00 19 MOVIE: Boston Blackie's Appointment With Death (Mystery, 1944) Boston Blackie aids police in the recovery of a stolen diamond. Chester Morris, Janis Carter.
36 Sports LateNight

5:25 48 Rookies A rookie member of a hockey team fights to make a name for himself.

WEDNESDAY November 11

2:30 6 SportsCenter
26 50 MOVIE: Mistress of Paradise (Drama, 1981) An heiress marries a plantation owner and discovers a secret. Genevieve Bujold, Chad Everett.
36 Sports LateNight

3:00 6 Up Close
19 MOVIE: Intimate Stranger (Suspense, 1991) A woman at a dial-a-porn service gets a call from a maniacal killer. Deborah Harry, James Russo. 'R'
28 62 MOVIE: Stagecoach to Denver (Western, 1947) A supposed pillar of the community is a vicious killer and kidnapper. Rocky Lane, Bobby Blake.
31 MOVIE: Frenzy (Suspense, 1972) An innocent man is accused of murdering his wife. Jon Finch, Anna Massey. 'R'

3:15 17 MOVIE: Lovelines (Musical Comedy, 1984) Lead singers from two bands defy a school rivalry and fall in love. Greg Bradford, Mary Beth Evans. 'R'

3:30 6 NHRA Racing Champion Auto Stores Nationals from Brainerd, Minn. (R)
27 56 In Country: Songs of the Vietnam War An evening of folk music documenting the Vietnam War.

3:45 49 MOVIE: The Incredible Mr. Limpet (Fantasy Comedy, 1964) A meek bookkeeper turns into a fish and helps win World War II. Don Knotts, Elizabeth MacRae.

4:00 28 62 MOVIE: Fragile Affair (Romantic Drama, 1982) A Japanese girl moves to the U.S. and is captivated by all she sees. Soon-Teck Oh, Lydia Lei.
30 MOVIE: Spacehunter: Adventures in the Forbidden Zone (Science Fiction, 1983) A spaceship pilot lands on a forgotten planet to rescue three women. Peter Strauss, Molly Ringwald. 'PG'
37 MOVIE: Conspiracy of Hearts (Drama, 1960) A group of nuns helps Jewish children escape from a Nazi transit camp. Lilli Palmer, Sylvia Syms.
41 MOVIE: Go for Broke! (Comedy Drama, 1951) World War II's most decorated unit is portrayed. Van Johnson, Lance Nakano.

4:05 21 MOVIE: Warlock (Fantasy Adventure, 1989) An evil warlock seeks a book that can destroy the world. Julian Sands, Lori Singer. 'R'

4:10 48 MOVIE: Diner (Comedy Drama, 1982) Several young men hang out at a popular diner in 1950s Baltimore. Steve Guttenberg, Daniel Stern. 'R'

4:30 6 Amazing Games Camel wrestling; Cirit; whirling dervish; California Yo-Yo Championships; children's games of Turkey.

4:45 19 MOVIE: The Long Walk Home (Historical Drama, 1990) In 1955, a housewife and her maid face difficult choices. Sissy Spacek, Whoopi Goldberg. 'PG'

4:50 17 MOVIE: My Man Adam (Comedy, 1985) A boy meets his fantasy girl but suspects her of a crime. Raphael Sbarge, Veronica Cartwright. 'R'

5:00 9 MOVIE: Stage Door Canteen (Musical Romance, 1943) Three women find romance with soldiers, despite regulations. Cheryl Walker, William Terry.
36 Sports LateNight

5:50 21 Bob Nelson Bob Nelson performs his entire cast of impressions.

THURSDAY November 12

2:30 6 SportsCenter
26 50 MOVIE: Thunderbolt and Lightfoot (Adventure Comedy, 1974) A bank robber posing as a preacher warily rejoins former accomplices. Clint Eastwood, Jeff Bridges. 'R'
36 Sports LateNight

2:40 49 MOVIE: Elvis: That's the Way It Is (Musical Documentary, 1970) The camera follows Elvis as he prepares for a concert in Las Vegas. 'G'

NIGHT OWL LISTINGS

FROM 2:30 am to 6:00 am

2:45 41 MOVIE: Die! Die! My Darling! (Suspense, 1965) A woman visits her deceased fiance's mother, who imprisons her. Tallulah Bankhead, Stefanie Powers.

2:50 31 MOVIE: Marlowe (Mystery, 1969) Private eye Philip Marlowe is hired to find a woman's missing brother. James Garner, Gayle Hunnicut. 'PG'

3:00 6 Up Close
19 MOVIE: Book of Love (Comedy, 1991) Two boys stumble through the trials of growing up in the 1950s. Chris Young, Michael McKean. 'PG13'
27 56 Mystery! A man suspected of organizing thefts is found murdered.
28 62 MOVIE: Randy Rides Alone (Western, 1934) A cowboy tries to find out who has been robbing an express company. John Wayne, Gabby Hayes.

3:30 6 College Football Texas A&M at Houston (R)
9 MOVIE: Freud (Biographical Drama, 1962) A Viennese doctor develops a new science of the mind. Montgomery Clift, Susannah York.
35 MOVIE: Sherlock Holmes and the Secret Weapon (Mystery, 1942) Holmes tries to stop Professor Moriarty from stealing a new bomb. Basil Rathbone, Nigel Bruce.

3:50 48 MOVIE: The Long Good Friday (Drama, 1980) A London syndicate boss is threatened by murder and sabotage. Bob Hoskins, Helen Mirren. 'R'

4:00 17 MOVIE: Two Evil Eyes (Horror, 1990) Two acclaimed horror directors adapt classic Edgar Allen Poe stories. Harvey Keitel, Adrienne Barbeau. 'R'
28 62 MOVIE: The Franchise Affair (Mystery, 1952) Two women are accused of imprisoning a girl in their attic. Michael Denison, Dulcie Gray.
30 MOVIE: Meet the Missus (Comedy, 1940) A messenger loses a package of bonds, causing trouble for a family. Roscoe Karnes, Ruth Donnelly.
37 MOVIE: Escape (Drama, 1987) Oppressed Czechs flee the iron grip of Stalin. Shaun Scott, Edita Brychta.

4:20 21 MOVIE: The Punisher (Action, 1991) A former police officer wages a one-man war against crime. Dolph Lundgren, Louis Gossett Jr. 'R'

4:30 19 MOVIE: M Station: Hawaii (Suspense, 1980) A research-and-salvage firm tries to locate a Soviet submarine. Jared Martin, JoAnn Harris.

5:00 36 Sports LateNight

5:45 48 MOVIE: Matt Helm (Drama, 1975) An investigator becomes involved with a black-market ring. Tony Franciosa, Patrick Macnee.

FRIDAY November 13

2:30 6 SportsCenter
9 MOVIE: About Mrs. Leslie (Drama, 1954) A woman who operates a boardinghouse recalls a clandestine affair. Shirley Booth, Robert Ryan.
19 MOVIE: Without a Pass (Drama) An expatriate jazz artist returns to America after 30 years. John Amos, Branford Marsalis.
26 50 MOVIE: Friday the 13th, Part VI: Jason Lives (Horror, 1986) A long-dead psychopath rises from the grave to renew a killing spree. Thom Matthews, Jennifer Cooke. 'R'
36 Sports LateNight
49 MOVIE: Godzilla Raids Again (Science Fiction, 1959) Two giant monsters attempt to destroy each other. Hiroshi Koizumi, Setsuko Makayama.

3:00 6 Up Close
17 MOVIE: Taxi Driver (Drama, 1976) An unbalanced New York cab driver goes on a murderous rampage. Robert De Niro, Jodie Foster. 'R'
19 MOVIE: The Maltese Falcon (Mystery, 1941) Private eye Sam Spade gets involved in the search for a rare artifact. Humphrey Bogart, Mary Astor.
28 62 MOVIE: Ridin' Down the Canyon (Western, 1942) Roy brings a gang of modern day horse rustlers to justice. Roy Rogers, Gabby Hayes.

3:20 31 MOVIE: Trapper County War (Drama, 1989) Two musicians are framed for murder in a small town. Robert Estes, Betsy Russell. 'R'

3:30 6 NHL Hockey Pittsburgh Penguins at Detroit Red Wings (R)

3:35 41 MOVIE: The Return of the Vampire (Mystery Horror, 1943) A vampire stalks London during World War II. Bela Lugosi, Nina Foch.

3:50 31 MOVIE: Psychomania (Horror Drama, 1971) A motorcyclist tries to bring his gang back from the dead. George Sanders, Beryl Reid.
48 MOVIE: Strapless (Drama, 1989) A woman living in England meets a charming but sinister European man. Blair Brown, Bridget Fonda. 'R'

4:00 28 62 MOVIE: The Great Glove
29 20 MOVIE: The Dark (Science Fiction, 1979) A creature from outer space causes a crime wave. William Devane, Cathy Lee Crosby. 'R'
30 MOVIE: The Battle of the Villa Fiorita (Drama, 1965) A husband gives permission for his wife to run away with her lover. Maureen O'Hara, Rossano Brazzi.
33 MOVIE: The Final Conflict (Horror, 1981) Damien heads for an apocalyptic confrontation with a reborn Christ. Sam Neill, Rossano Brazzi. 'R'
37 MOVIE: Sam Cade (Drama, 1972) A man learns his wartime buddy is under contract to kill him. Glenn Ford, Edgar Buchannan.
49 MOVIE: Planet of the Apes (Science Fiction, 1968) A U.S. spaceship lands on a planet dominated by apes. Charlton Heston, Roddy McDowall. 'G'

4:30 9 MOVIE: I Married a Monster From Outer Space (Science Fiction, 1958) A bride discovers her husband is actually an alien. Tom Tyron, Gloria Talbott.

4:45 19 MOVIE: Rockin' in the Rockies (Musical Comedy, 1945) Three offbeat musicians get stuck in the West. Moe Howard, Larry Fine.

5:00 17 MOVIE: Maniac Cop 2 (Horror, 1990) An insane ex-policeman and a serial killer stalk innocent victims. Bruce Campbell, Robert Davi. 'R'
28 7 MOVIE: Pete's Dragon (Fantasy, 1977) An orphan runs away with his dragon friend. Helen Reddy, Mickey Rooney. 'G'
36 Sports LateNight

5:05 41 MOVIE: The Vampire (Horror, 1957) An ill-advised experiment turns a scientist into evil incarnate. John Beal, Coleen Gray.

5:30 31 MOVIE: Corporate Affairs (Comedy, 1990) An executive sets his romantic sights on a lovely, shrewish co-worker. Peter Scolari, Mary Crosby. 'R'
41 Combat Karate: The World Championships Kickboxing champions such as Kathy Long defend their titles in three bouts. Host: Chuck Norris. (R)

SATURDAY November 14

2:30 6 Motoworld
28 62 Stingers Main Event
36 Sports LateNight
49 MOVIE: Rodgers and Hammerstein's Cinderella (Musical Fantasy, 1965) A poor, overworked woman falls in love with a handsome prince. Lesley Ann Warren, Stuart Damon. 'G'

2:35 17 MOVIE: Raging Bull (Biographical Drama, 1980) Boxer Jake LaMotta battles his way to the middleweight championship. Robert De Niro, Cathy Moriarty. 'R'

2:50 31 MOVIE: The Bermuda Triangle (Documentary, 1979) Mysterious events in the ocean off Bermuda are examined. 'G'

3:00 6 NHRA Racing Big Bud Shootout from Indianapolis (R)
19 MOVIE: Ruthless People (Comedy, 1986) A man rejoices after his shrewish wife is kidnapped. Danny DeVito, Bette Midler. 'R'
23 4 MOVIE: Cover Girl (Musical Comedy, 1944) A model and a dancer learn about life together. Rita Hayworth, Gene Kelly.
35 MOVIE: The Warriors (Adventure Drama, 1979) A small gang defies the odds to reach its own turf. Michael Beck, James Remar. 'R'

3:05 9 MOVIE: Up in Arms (Musical Comedy, 1944) A boisterous hypochondriac is drafted into the Army. Danny Kaye, Dinah Shore.

3:30 6 College Football (R)
24 7 MOVIE: Johnny Holiday (Adventure, 1949) A boy is morally torn between his crooked past and his new life. William Bendix, Allen Martin Jr.
28 62 MOVIE: The Hairy Ape (Drama, 1944) A cruise ship crewman plans to murder a socialite who insulted him. William Bendix, Susan Hayward.

3:35 23 2 MOVIE: The Delphi Bureau (Adventure, 1972) A man gifted with total recall works closely with the U.S. president. Laurence Luckinbill, Joanna Pettet.

4:00 29 20 MOVIE: Every Time We Say Goodbye (Romantic Drama, 1986) An American man and a Jewish woman share a forbidden love during WWII. Tom Hanks, Cristina Marsillach. 'PG13'
37 MOVIE: The Defection of Simas Kudirka (Drama, 1978) A Lithuanian seaman tries to gain freedom by leaping onto a U.S. ship. Alan Arkin, Richard Jordan.
41 MOVIE: The Return of Dracula (Horror, 1958) A vampire kills a fellow traveler and assumes his identity. Francis Lederer, Norma Eberhardt.
49 MOVIE: The Incredible Shrinking Woman (Comedy, 1981) A housewife shrinks after using an experimental household product. Lily Tomlin, Charles Grodin. 'PG'

4:15 21 MOVIE: The Last Boy Scout (Action, ESP, 1991) Two men join forces to battle a corrupt, powerful businessman. Bruce Willis, Damon Wayans. 'R'

4:35 19 MOVIE: The Petrified Forest (Drama, 1936) A writer becomes involved with a gang of killers. Leslie Howard, Bette Davis.

4:50 17 MOVIE: The Manhunt (Western, 1984) A young horse trainer is framed by a greedy landowner. John Ethan Wayne, Ernest Borgnine.

4:55 9 MOVIE: Special Investigator (Mystery, 1936) A lawyer brings public enemies to justice after his brother is killed. Richard Dix, J. Carrol Naish.
48 MOVIE: Awakenings (Drama, 1990) A doctor revives people who have spent years in a coma. 'PG13'

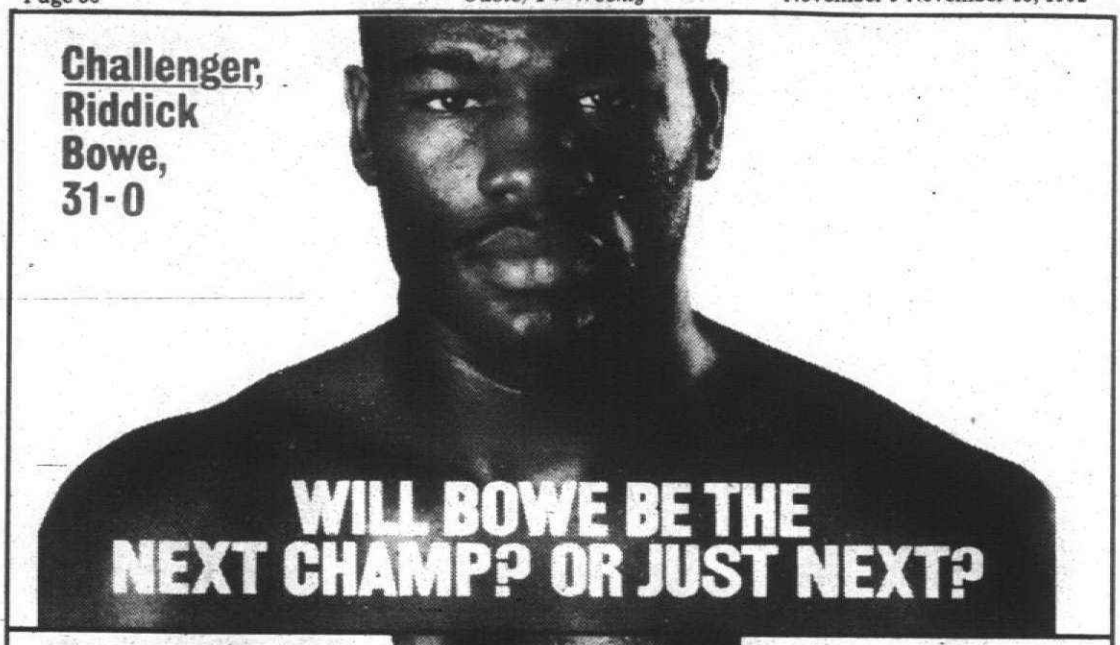

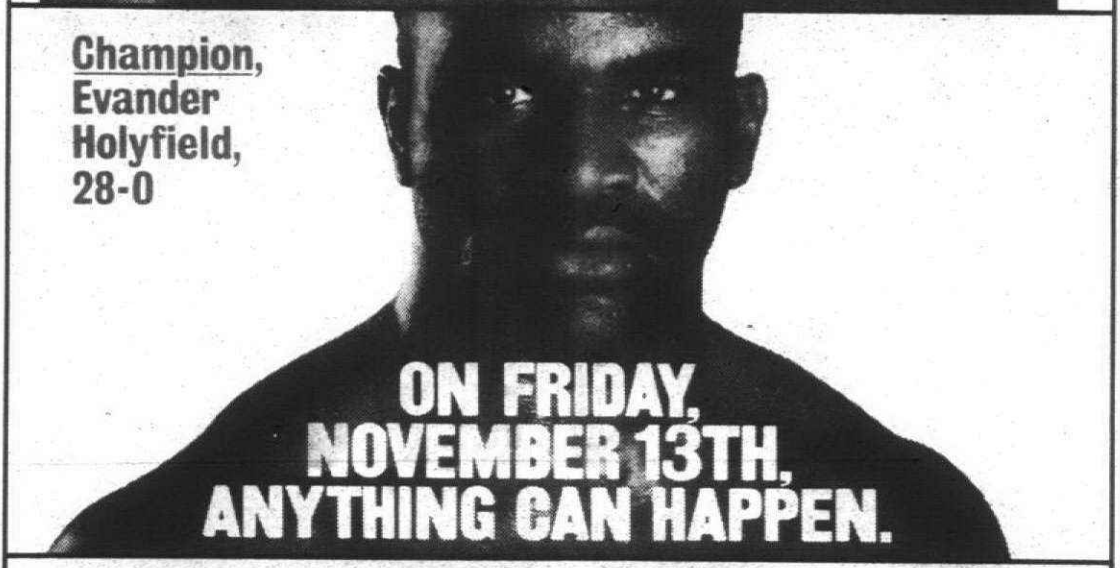

HOLYFIELD-BOWE

Budweiser

World Heavyweight Championship.
The Mirage, Las Vegas
See it live on pay-per-view.

$34.95 if you call in advance.

$39.95 day of event.

(Additional Equipment Required)

See it on cable Channel 50.

OMNICOM CABLEVISION

459-7300