30% recycled newsprint

Canton Observer

VOLUME 18 NUMBER 35 | THURSDAY, NOVEMBER 12, 1992 • CANTON, MICHIGAN • 82 PAGES | FIFTY CENTS

IN THE PAPER TODAY

Band competition: *The Plymouth Canton marching band came home with a third place from the national competition./***3A**

Helping kids cope: *Children suffer more than their parents know from divorce and judges in Wayne County Circuit Court are trying to help children make a healthy adjustment with a progam called "Kids First."/***5A**

SPORTS

WLAA hoops: *Canton and Salem faced each other again on the basketball court Tuesday night in the semifinals of the league tournament./***1B**

ENTERTAINMENT



Theater: *Irving Berlin's tune-filled"Annie Get Your Gun" gets a wild and woolly revival at the Birmingham Theatre. The play introduced the show biz anthem, "There's No Business Like Show Business."/***6B**

INDEX

Building scene	1F	Creative Living	1D
Business	1C	Entertainment	6-9B
Classifieds	D-G	Obituaries	16A
Auto	E-G	Opinion	18A
Employment	E-G	Personal Scene	5G
Index	5D	Sports	1B
Real estate	D,E	Suburban life	1H
Crossword	6D		

OUR PHONE NUMBERS

Newsroom: 459-2700
Newsroom Fax: 459-4224
Sports: 953-2104
Reader Comment Line: 953-2042
Classified Advertising: 591-0900
Display Advertising: 591-2300
Home Delivery: 591-0500
Cable/TV Weekly: 478-5160

Canton bids Kosteva farewell

Jim Kosteva was too liberal in some of his views and that hurt him on election day, but despite those views Canton Republicans say they'll miss the long-time legislator.

BY JOANNE MALISZEWSKI
STAFF WRITER

No doubt about it. Long-term Democratic state Rep. Jim Kosteva will be missed — even by some Canton area Republicans.

As Canton officials looked back at Kosteva's years representing the 21st District, they also looked ahead, wondering if Kosteva's successful Republican opponent, Deborah Whyman, and her association with the Republican Party and Gov. John Engler will hold the township in good stead.

Bruce Patterson, Canton Republican activist, believes Kosteva will be missed. "I think it will have a profound effect and he is clearly a person with high moral values, respectable and he certainly always had the interests of the community at heart."

Patterson, like others, knew Kosteva had a tough fight this year, particularly with reapportionment that made Republican Canton 60 percent of the once more Democratic district.

"Philosophically, he differed sufficiently with the electorate of the redistricted area. He had an impossible task of getting reelected," Patterson said.

Whyman says she's ready to roll up her sleeves and get to work in Lansing to change some things that should have been changed some time ago. The defeated state ballot proposals — insurance and property tax reform, for example, are issues that the state Legislature must now face, she said.

"I will be working with Canton Township," Whyman said.

Her priorities include reducing taxes, education, and relieving the dependence of school financing on property taxes. 'The appropriate place for educational control is at the local, not state level," Whyman said.

If the state House indeed falls into the hands of a Republican majority, Whyman believes these pressing issues will be resolved. "I believe it will help," she added.

Canton Supervisor Tom Yack lauded Kosteva. "I think Jim was very

See **KOSTEVA,** 4A

Vets break ground for new memorial

BY JOANNE MALISZEWSKI
STAFF WRITER

Veteran's Day in Canton had a particularly special meaning Wednesday with ground breaking for the township's very own veteran's memorial in Heritage Park.

"This memorial is for everybody," said Tim LaGrow, a member of Plymouth-Canton Vietnam Veterans Chapter 528. "It's for the people who served the country. It's for everyone, men and women, and all branches of the service."

The 4:30 p.m. ceremony included a brief Veteran's Day salute, followed by the ground breaking near the pond garden entrance at the west end of the township hall parking lot.

The memorial will be for future generations "to pay tribute to those who have fallen in the past and that they will never see new names written on these walls," said Jack Runkle, commander, Canton VFW Post 6967.

Don Dignan, president, Plymouth-Canton Vietman Veterans of America Chapter 528, spoke of the meaning of Veteran's Day, particularly for him. "In November, 1982, Veteran's Day became a great big granite wall in Washington."

Township supervisor Tom Yack, who has long supported the proposed memorial and donated at least $2,000 from his campaign fund-raisers to the project, commended the Canton Veterans Memorial Association.

"If you think about it, it really is a

See **MEMORIAL,** 2A



SHARON LEMIEUX/STAFF PHOTOGRAPHER

Breaking ground: *Veteran's Day had special significance in Canton when ground was broken signaling the start of a veteran's memorial in Heritage Park. Tim LaGrow, and John Spencer, members of the Canton Veterans Memorial Association, Tom Yack, township supervisor, and John Sheehy, the student who designed the granite memorial, did the first round of honors.*

School-use fees tweaked to end disparity

CHERRY HILL

BY JOANNE MALISZEWSKI
STAFF WRITER

New fees will be charged for those who want to use the historic Cherry Hill Schoolhouse.

"We had difficulty with people who wanted the building and were crossing over the fee schedules," said township trustee-elect Melissa McLaughlin, a member of the Canton Township Historic District Commission.

That means that sometimes people rented the schoolhouse on Cherry Hill and Ridge roads for the daytime and ran into the evening, which called for a different fee.

A new set of fees, recommended by the historic district commission, and approved by trustees Tuesday, will accommodate all rental options and time frames. "This is a realignment of fees," McLaughlin said.

Under the new fees, daytime use, 9 a.m. to 6 p.m., for local (civic) non-profit groups is $50; evening use is $50 Sunday-Thursday; and $200 Friday and Saturday.

Other non-profit groups will be charged $100 for daytime use, 9 a.m. to 6 p.m.; $100 for evenings Sunday-Thursday; and $200 for Friday-Saturday.

Individual residents who want to rent the schoolhouse will be charged $125 for daytime, 9 a.m. to 6 p.m.; $125 for evenings Sunday-Thursday; and $200 for Friday-Saturday. Political and business groups will be charged $150 for daytime use, 9 a.m. to 6 p.m.; $150 for evenings, Sunday-Thursday; and $200 for Friday-Saturday.

If the schoolhouse is rented for daytime but the event or function runs into the evening, $30 per hour additional will be charged. On the other hand, if the building is rented for the evening but there's a need to get into it early, $20 per hour additional will be charged.

Deposits will still be required, however non-profit groups will be excluded. For other meetings and events, a $200 deposit is required. If alcohol is consumed, the deposit is $400.

Teacher's student-striking hearing delayed

COURTS

BY M.B. DILLON
STAFF WRITER

The pre-trial hearing for a Farrand Elementary School teacher charged by a parent with getting into an altercation with her son was adjourned at a hearing before 35th District Judge James Garber on Monday.

Garber adjourned the matter to Dec. 21 at the request of Richard Beemer, attorney for teacher Robert Gale, because the prosecutor failed to give Beemer names of the witnesses he intends to call.

"I need to speak to those witnesses and secure copies of their statements and go back with appropriate motions to bring the issues into effect, if there are such witnesses," said Beemer.

Maryann Ligato-Freydl, executive director of the Michigan Education Association, said Gale denied the charge and passed a lie detector test "with flying colors. A score of six is at the bottom end of positivity, indicating the person is telling the truth. The top score is 18. Bob scored an 18. He is telling the truth," said Ligato-Freydl, adding that the test was administered by a renowned, widely-used and highly-respected polygraph expert.

Chuck Portelli, president of the Plymouth-Canton Education Association, attended the proceedings Monday and said Gale is innocent of the misdemeanor. "Our belief is that Bob is telling the truth and is innocent," Portelli said.

Farrand Principal Ann Kuhn has found no evidence to indicate the third-grade teacher was involved in the altercation, as charged by Lynn Parsons 10 days after the alleged incident.

Parsons and her son, Alexander, claim Gale shoved him Oct. 1 in front

See **HEARING,** 2A

Observer's new page to track retail trends

On the premise that a pulse of our suburbs is our malls and main streets, on Monday we begin a new kind of news page.

On it, we will tell what's happening in these town centers — indoor and out — where we gather to shop, meet friends, eat an ice cream cone or a whole meal, where we go as whole families, and where our young people socialize.

These centers are also where special and cultural events occur, Santa Claus hangs out, community organizations meet, people walk or jog in the off hours, or take in a movie.

Staff writer Susan DiMaggio will journey to the malls and main streets you frequent to keep you up to date on what's going on. She will be aided by columnist Linda Bachrack, who will track retail trends in a special way.

The weekly page will include a calendar of events.

Our purpose is to provide you with information you can use. As always, we welcome your comments.

Steve Barnaby
managing editor

Observer holiday cheer club begins '92 toy drive

Our readers made it a whopping success last year, so we're bringing it back.

We're talking about the Plymouth and Canton Observer Christmas Cheer Club.

The idea behind the club is that no child should be without a gift on Christmas, and no family should go hungry.

Joining is easy. Membership is open to anyone who can take the time to stop by our office and drop off a canned good or new, unwrapped toy for a needy child.

We'll start taking donations the day after Thanksgiving.

Then, we'll continue to collect them through mid-December. That's when we'll turn them over to the Salvation Army for distribution to needy kids and families in our area.

So once Thanksgiving is out of the way, grab a canned good or gift and come on by our office at 744 Wing. Bring the kids.

And we'd like to take your name and list it in The Observer with others who give to the Christmas Cheer Club.

Last year, we counted just over 200 donors coming into our office.

Meanwhile, the Plymouth Salvation Army announces they're aggressively seeking businesses, organizations, churches and schools to collect food for the needy.

Each year, the Plymouth Salvation Army gives thousands of food bags to needy families in Canton, Plymouth and Northville.

If your group is willing to display a "Baskets Full of Love" poster and food drop box — or even sponsor a food drive — call the Army at 453-5487.

The posters and boxes will be available for pick up soon.

Rifle season begins

COMMUNITY
Buck Pole

We want to know about your successful hunting season. Whether you bagged a buck or a doe with rifle or bow, give us a call to report the kill. We'll publish your name. Call us at The Observer at **(313) 459-2700.**

The archers have been busy for more than a month taking aim at deer in Michigan's fields and woods.

So now it's time for the rifle hunters. The season starts Saturday.

And for hunters who bag their buck, the Plymouth and Canton Observer newspapers are running our regular feature, the Community Buck Pole.

In it we list the names of successful hunters from the Plymouth and Canton communities.

The buck pole is based on a tradition in northern Michigan. Each year during deer season successful hunters bring their buck to town and hang them on a pole for all to see.

Well, here in Plymouth and Canton we don't have such a pole, so we just list the names of hunters.

To report a kill, call Jeff Counts, the editor, or Kevin Brown, a staff writer, at 459-2700 between 8:30 a.m. and 5 p.m. Monday through Friday.

We also take pictures of successful hunters with their dead deer.

Stop by our offices at 744 Wing St. in Plymouth during business hours and we'll take your picture with buck or doe.

Canton girl dies in two-car accident

A 15-year-old girl died hours after she was trapped in the backseat of a car that broadsided another on Michigan Avenue at Lotz election night.

Angie Jones was pronounced dead at St. Joseph's Hospital, Ypsilanti, at 1 a.m., Nov. 4, just hours after the two-car accident occurred at 9:22 p.m., Nov. 3, according to police.

The car in which Jones was injured was driven by her sister, Melissa Jones, 18. Jones was driving southbound on Lotz when she apparently failed to stop at a traffic sign. The other three occupants in the Jones car also were injured. The second car was on Michigan Avenue and was broadsided by Jones' car as it ran the sign, according to police.

The Canton Fire Department and the police department's accident investigation team responded to the accident. The Jaws of Life extrication tool was used to free Angie Jones from the back seat. Jones was transported by MedFlite to St. Joseph's Hospital.

The investigation is continuing. It's unknown whether criminal charges will result, police said.

Sewer project laborer injured in fall

A 26-year-old man was seriously injured when he fell 30 feet into a concrete pit while working on a Western Townships Utility Authority sewer project on Haggerty by Michigan Ave. Monday.

The Canton fire and police departments got a call for medical assistance about 10:47 a.m. "No one saw him fall. It was then noticed that he wasn't around," said Tammi Colling, police department media relations officer. "We have no idea how long he was down there."

The man was found unconscious in six inches of water at the bottom of the pit. His left leg was fractured and he sustained bruises on his arm and cuts on his face, police said.

The MedFlite helicopter from the University of Michigan Hospital responded. Emergency medical personnel put the man on a backboard for spinal injury precautions, but the backboard was too long to fit in the helicopter.

The man was instead transported by ambulance accompanied by the MedFlite physician nurse and emergency medical technicians, to St. Joseph's Hospital, Ypsilanti.

Memorial

from page 1A

community effort," Yack said. "It (Heritage Park) will be serene surroundings for a memorial of this nature."

Organizers, such as LaGrow and John Spencer, township chief financial officer and former commander of Canton's VFW Post, are hoping the memorial can be completed in time for the Liberty Fest in the third weekend of June, 1993.

The memorial committee, of which LaGrow and Spencer are members, won't hesitate to tell you they need your help — in the form of donations — to build the $55,000 granite memorial. So far, approximately $18,000 has been raised. About $30,000 of the total costs are for the granite.

Donations can be presented in honor of, or memory of, any U.S. veteran of any war of the United States, or in the name of anyone who served in the U.S. Armed Forces during peace time.

"We are not honoring war. We are honoring veterans," LaGrow said.

Pledge cards are available for those who wish to pledge money and make their payment later. Pledges of $100 or more will entitle you to a brick paver engraved with the your name or the name of someone you designate. Names are limited to two lines of 10 characters each (the counts include spaces). A star will be added to the top of bricks of service veterans, Spencer said.

A larger brick paver with four lines of 10 characters each is also available for $250 donation. This brick paver is intended for businesses or people who want more names on the brick.

"You don't have to be a veteran to buy a brick," Spencer said.

To make a tax deductible donation contact Spencer, 397-5421, or LaGrow, 981-2848. Donations may be mailed to the association at P.O. Box 871025, Canton 48187.

The memorial was designed by Plymouth-Canton High School student John Sheehy, who won the memorial design contest in July 1991. Sheehy's design incorporates the emblems of the five branches of the service, including the Air Force, Coast Guard, Marines, Army and Navy.

The memorial will be built of five panels of Wausau red granite — a deep rose color with black and silver grains — from Wisconsin. The center panel will be four-feet wide, eight-feet high and one-foot thick. The side panels will be three-feet wide, and taper to five-feet high at the ends. Vermont craftsmen will make plywood patterns of the memorial and then cut and polish the granite panels.

"It's about time Canton had some type of memorial," La Grow said.

The idea for the township's very own tribute to veterans coincided with the start of the Desert Shield effort in the Middle East. LaGrow contacted Spencer and they set up a meeting of interested people.

The night of that first meeting just happened to be the night that Desert Shield became Desert Storm. The goal then was to raise the money by the time Desert Storm was over. No such luck. "It was over so quick and we are still struggling," LaGrow said.

But LaGrow and Spencer are hoping the Veteran's Day ground breaking will inspire some of the patriotism that brimmed over during Desert Storm. "We're hoping that this will light the fire."

Hearing

from page 1A

of the class. Gale says he merely moved the student's desk away from his friend's desk, which upset Alexander and his friend.

"It didn't happen; he did not strike any child. If a teacher swatted a kid, it would be all over the school in 10 minutes, and it wasn't," Ligato-Freydel said shortly after the accusation was made.

Gale has a clean record of service that spans more than 20 years with the district, Portelli said.



Stop playing with matches.

Sorry if that sounds like your mother talking. But with gas logs in your fireplace, there's never a need to touch a match, a log or a hearth full of ashes again. Simply touch a button to instantly start a clean-burning natural gas fire. You'll also be keeping 50 percent of your money from going up the chimney. Contact your local Consumers Power office to find the gas log dealer close to home. With no more fires to light, just think how big your matchbook collection will get.

Consumers Power
POWERING MICHIGAN'S PROGRESS

What Do All of These People Have in Common?

Madonna	Arnold Schwarzenegger
Joe Montana & Family	John Salley
Evander Holyfield	Bon Jovi
Burt Reynolds	Bo Jackson
Chuck Norris	San Francisco 49ers football team
Demi Moore & Family	Denver Broncos football team
USA Ski Team	Atlantic Hawks basketball team

These are just some of the many people who receive regular chiropractic care. They know that chiropractic care is safe and that it has allowed them to become and stay healthy with less risk of injury.
Chiropractic helps them perform and function at a high level.

Do You and Your Family Deserve Anything Less?

"Chiropractic care is not just for super stars and pro athletes, it's for everyone..." That's why my family and I from my grandmother to the youngest child receive regular chiropractic care.

For more information or to make an appointment to see how chiropractic care can help you. Many Insurances Cover Chiropractic Care.

WARD CHIROPRACTIC
7680 Canton Center Rd. • Canton
Canton Center Rd. / Sheldon Center / Warren Rd. / Joy Rd. / Sheldon Rd.
459-4458

Come To Our Christmas Open House
Saturday, November 14
Sunday, November 15
Your Christmas Traditions Deserve The Very Best
And our very best selection premieres at Open House!
Hallmark
Shop at our Royal Oak, Taylor & Canton Stores
20% OFF EVERYDAY PRICE
Hallmark Boxed Christmas Cards or Christmas Ornaments
Choose from any in stock.
A Free Holiday Planner Is Your Gift!
MEIJER
• ROYAL OAK - Coolidge between 14 Mile & Maple Rd. (15 Mile)
• TAYLOR - Pardee at Eureka • CANTON - Ford Rd. at Canton Center Rd



BILL MYERS

In the limelight *The two-time national champion Centennial Educational Park Marching Band is raising funds to travel to Phoenix, Ariz., to perform in the Fiesta Bowl Parade on New Year's Day, and gearing up for its Thanksgiving Day performance at the Silverdome.*

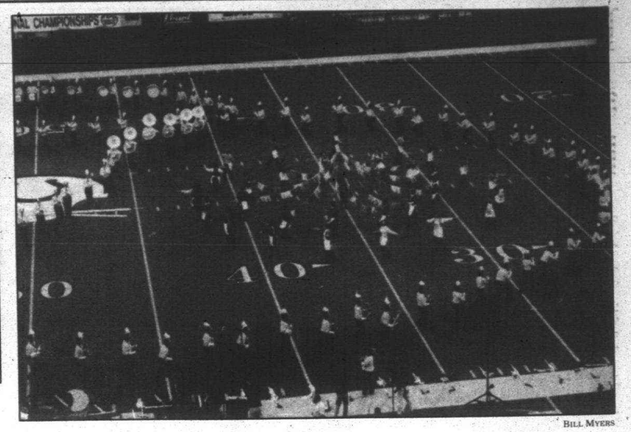

BILL MYERS

Outstanding *The twice national champion Plymouth Centennial Educational Park Marching Band performs in national competition at the Hoosierdome in Indianapolis.*

Marching band 3rd; competition was close

■ NATIONALS

In some of the tightest competition in recent history, the Plymouth Centennial Educational Park Marching Band placed third Saturday night at the National Competition at the Hoosierdome in Indianapolis.

Just one half point on a 100-point scale separated the winner, the Centerville Jazz Band from Centerville, Ohio, and third place PCEP. In second place and two-tenths of a point ahead of PCEP was Marian Catholic High School from Chicago Heights, Ill. The PCEP band also was given the award for Outstanding Music Performance.

Band director Glen Adsit said he and his staff have no regrets, adding: "The band played a tremendous show, by far the best show of the season, so we have every reason to be very proud of our kids."

Sixty-four bands from 14 states assembled at the Hoosierdome for preliminary competition that began Friday morning and continued until 4:30 p.m. Saturday. PCEP and Centerville shared the award for Outstanding Music Performance for preliminary competition from the field of 64 bands. The PCEP Color Guard was credited with being the Outstanding Auxiliary during prelims.

Then at 7:30 p.m., the 12 bands with the highest scores in preliminary competition assembled for finals. Those dozen finalist bands each took the field every 15 minutes for the next four hours. Due to the luck of the draw, PCEP, Marian Catholic and Centerville played back-to-back in the middle of finals competition.

The band will put its marching shoes away until they perform Thanksgiving Day at the Silverdome and again at the end of December when they travel to the Fiesta Bowl Parade in Phoenix, Ariz. The parade will be televised at 9 a.m. on New Year's Day.

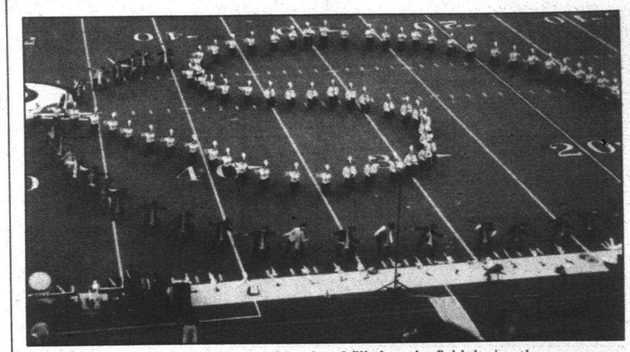

Performance: *The 200 member marching band filled up the field during the competition.*

Even clerk is amazed at 80 percent voter turnout

By JOANNE MALISZEWSKI
STAFF WRITER

■ ELECTION

When Canton Township clerk Loren Bennett predicted a 70 percent turnout in the presidential election, he thought he was going out on a limb. He wasn't.

When all was said and done, 26,603 of the 33,219 voters or 80 percent, showed up at the polls. "I was just thrilled. I think it's great," Bennett said.

But that many voters made for a lot of work and a long election night. Fortunately, voters had been warned of long lines at the polls. Some arrived armed with books, radios and their spouses for conversation.

Of the 26,603 voters who cast ballots, approximately 5,600 voted absentee. In the 1988 presidential election, there were only 2,700 absentee ballots.

"I like absentee voting. Through the cooperation of the people doing it, we were able to keep about 6,000 people away from the polls," Bennett said.

That meant fewer long lines. But it also meant dollars. "It is costly. But I do my absolute darndest to keep costs down. I believe the government has a responsibility, within reason, to spend money to make it easy to vote. If I had not promoted absentee voting, I would have had more people at the precincts. I would have had to invest more in equipment and election workers," Bennett said.

The clerk said he doesn't know the exact costs of this election. Payroll for election workers was $15,000. And because the clerk's staff was putting in long hours before the election and on election day and into the wee hours of Wednesday morning, overtime "went out the window."

When Bennett compiled his budget in the spring of 1991 for 1992, he had no idea what would happen with his election. "I had not anticipated the volumes we were going through."

Unlike the primary when voters had to declare their party preference, local communities are responsible for the presidential election.

As far as getting the returns in, Bennett said he and his staff didn't encounter significant problems. But two precincts did have a hard time completing paperwork. And there was a slowdown with the tabulation equipment. "Putting 26,603 ballots through was taxing on the equipment," he said.

Ballots jammed in the machinery and when that happened, a new ballot had to be reproduced — with the exact votes as the original — and run through again. That also meant running that whole precinct over again.

Results were finally available by 3:30-3:45 a.m. and required paperwork for Wayne County done about 4:30-4:45 a.m. Of course the clerk's staff also had to count write-in ballots, particularly those for the township library board.

"It has always been my philosophy that it's not a race. We are under no pressure to hurry. Accuracy is what is important," Bennett added.

Explosives devices used in mail box destroying spree by vandals

■ CRIME

Some Canton residents woke up to find their mailboxes destroyed or damaged throughout the weekend, according to police reports.

Mailboxes on Edenbrook, Maben Road, Canton Center Road and Gloria were reported damaged. On Maben Road, a homeowner heard an explosion but saw no one near his mailbox, which police found on the ground. The box appeared to have an explosive device in it.

The mailbox on Edenbrook was damaged when someone sprayed the contents of a fire extinguisher on a 1985 Pontiac in the driveway, as well as between the storm and front door of the house and in the mailbox. Damage was estimated at $50. The mailbox on Gloria was kicked in and on Canton Center Road, the mailbox was stolen.

Hubcaps stolen

Hubcaps were a popular item for stealing in the northeast section of the township this weekend. Valued from $60 to $400, the hubcaps were taken while cars were parked on streets or driveways particularly on Carriage Cove, Meadowbrook, and Warren roads, Nov. 6-7. The thefts are more than likely related. Police caution other motorists and homeowners to be on guard because the culprits could target other areas.

garage break-ins

Tools and golf clubs and golf bags were the primary items stolen from garages Nov. 6-9. The break-ins occurred on Woodmont, Brookfield, Becky, Admiralty, Cavalier and Saltz, according to police reports.

Building damaged

Damage was estimated at $285 after someone broke seven lights in the Canton Dermatology complex, 8584 Canton Center Road. A 1992 Ford in the complex also was dented. Damage was estimated at $1,500, according to police reports.

Business break-in

Tools valued at $1,225 were reported stolen from L&S Mechanical, 6475 Haggerty, Nov. 8.



DEFINE YOUR CASUAL GAME PLAN WITH LONDON FOG®

Pattern and color in beautiful balance. Fish print and solid color block zip-front jacket. Nylon lined with polyester/cotton knit. Light pink multi. Sizes S-M-LXL. $75.

Jacobson's

ANN ARBOR • GROSSE POINTE • BIRMINGHAM • DEARBORN • ROCHESTER • LIVONIA
Shop until 9 p.m. on Thursday and Friday, Until 6 p.m. on Monday, Tuesday, Wednesday and Saturday. Sunday Noon to 5 p.m. Jacobson's Charge, MasterCard®, VISA®, and American Express®.

Kosteva from page 1A

good with his constituents. He was there when we raised issues. By virtue of the years he served in the (state) Legislature, plus his personal qualities, he had a prominent role in the Democratic Party. Certainly that was helpful (to Canton)."

Kosteva, who has been working on a reconstruction project for Michigan Avenue, as well as certain wetlands projects and grant application for a Canton community center, believes these projects will continue with or without him.

"There are community objectives. It's simply a matter of city officials working with her (Whyman)," Kosteva said.

Yack considered Kosteva an effective legislator and said he is hoping that Engler's support of Whyman will do well for the township. "Having a representative who was supported strongly by the governor puts us in good stead. Certainly she will have the ear of the governor, and vice versa."

Yack, however, criticized most legislators in general for not keeping local officials up-to-date on proposed legislation.

"You don't hear from them on a regular basis. They don't share with you pieces of legislation that may affect you. I don't like that," said Yack, who will be hooking up by computer to a state network to follow legislation.

Yack said his only criticism of Kosteva is that "we didn't see a moderation of his views to the views of the people he represented." But that may have changed with the heavily Republican redrawn district had Kosteva been re-elected, Yack added.



Making repairs: *Bill Oliver, a Michigan Bell lineman, was the lucky one who was hoisted up to the top of the telephone pole on Canton Center Road to replace a damaged cable line.*

Carrier of Year



Canton carrier: *Kristin Young was honored as Canton Carrier of the Year by the Canton Observer at its annual Carrier of the Year Banquet for 1992. Kristin, chosen from more than 2,200 Observer & Eccentric news carriers, was selected on the basis of length of service, amount of collections, prompt settling of accounts, customer service and proper records. Congratulating Kristin are Fred J. Wright, circulation director and Larry Geiger, Canton area manager.*

Township, police lose phones

ACCIDENT

Some Michigan Bell customers couldn't use their telephones early Monday afternoon after a construction crew damaged a cable while working on the Pheasant Run golf course-residential development on Canton Center Road.

Phone lines were restored late in the afternoon, but not after putting a crimp in communications at Canton Township Hall and the police department, particularly the 9-1-1 emergency services, said Phil Jones, Michigan Bell media relations director.

It makes it seem like we're not doing our job," said Lt. Larry Stewart of the Canton Police Department.

Dispatchers and police and fire personnel were on the job and were receiving emergency calls, however. The downed cable only affected the automatic location feature of the 9-1-1 emergency system.

When residents call 9-1-1, their location — which automatically appears on a computer screen for dispatchers — was not available. Dispatchers asked the caller for the address or called back the resident, Stewart said.

Out of five police department lines, only one was working while the cable was out. The department's Law Enforcement Information Network, which allows police to retrieve information such as license plates, stolen cars and driver records, was also was not working, Stewart said.

Some computers that operate on dedicated lines were also out.

It's unknown how many phones were out at township hall.

Three Michigan Bell trucks arrived with crews who replaced the damaged cable as traffic crept by on Canton Center Road.

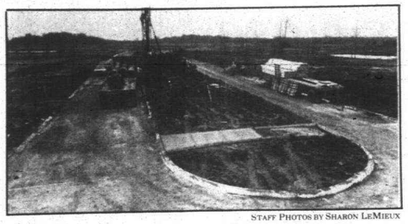

STAFF PHOTOS BY SHARON LEMIEUX

Digging away: *This is the entrance to Pheasant Run, a golf course-residential development on Canton Center Road, south of Cherry Hill, where construction crews knocked down a Michigan Bell cable and shut down telephones in the area Monday afternoon.*

Canton Observer

663-670

Published every Monday and Thursday by Observer & Eccentric® Newspapers, 36251 Schoolcraft, Livonia, MI 48150, second class postage paid at Livonia, MI 48151. Address all mail (subscription, change of address, Form 3569) to P.O. Box 2428, Livonia, MI 48151. Telephone 591-0500.

HOME DELIVERY SERVICE

Newsstand — per copy, 50¢
Carrier — monthly, $3.00
Mail — yearly, $55.00

All advertising published in the Canton Observer is subject to the conditions stated in the applicable rate card, copies of which are available from the advertising department, Canton Observer, 744 Wing Street, Plymouth, MI 48170, (313) 459-2700. The Canton Observer reserves the right not to accept an advertiser's order. Observer & Eccentric® ad-takers have no authority to bind this newspaper and only publication of an advertisement shall constitute final acceptance of the advertiser's order.

Unique Accessories
WHEN: Saturday, November 14
1:00 P.M. - 6:00 P.M.
WHAT: I.B. Diffusion Co.
Holiday/Cruise
Collection Show
- Special Order Sweaters, Skirts, Slacks & Jackets
WHERE: Unique Accessories
550 Forest Ave. (Westchester Sq.)
459-3040
Informal Modeling - Refreshments
10% Off With This Ad

Christmas Open House
Saturday, November 14th
Ring in the Season with us
Receive your Free Holiday Planner and sample Hallmark Chocolate
The start of the Hallmark Reach Collection: Santa & His Reindeer.
Helen's Hallmark Shop
Burton Hollow Plaza
33300 W. 6 Mile
Livonia
427-2505

Elizabeth's Bridal Manor
AND TUXEDO RENTALS
SAMPLE SALE 25% - 70% Off
While quantities last; size 10 from these prestigious manufacturers:
Jim Hjelm, Eve of Milady, Galina, Ilissa, Jenna Couture
today's creation... tomorrow's heirlooms
402 S. Main, Northville (313) 348-2783
Elizabeth Clancy Alan Brown
Hours: M-Thur. 11-9 • Fri. 11-6 • Sat. 10-6 • Sun. 12-5

How can a multiple car family minimize insurance costs? No problem.
Auto-Owners gives families with two or more cars a reduced insurance rate. That makes their exceptional auto coverage and claims service even more attractive.
So, if you're a multiple car family trying to minimize insurance costs - call your "no problem" Auto-Owners agent and find out how this discount can be "no problem" for you.
FRANK HAND
Auto-Owners Insurance
The No Problem People
Frank Hand Insurance Agency
33930 Eight Mile Rd.
Farmington • 478-1177

BOOKED at Borders Novi
TWO HOLIDAY CONTESTS: ENTER NOW!
Nutcracker Drawing Nov. 28 . . . Alaska Vacation Drawing Dec. 12
BRUNCH RECITAL
Celtic Music by Battley's 'Harp and Hammers; Brunch from Edwards
Sunday, November 8, 11 a.m.
SIGNING: MITCH ALBOM
Detroit Free Press Columnist Autographs Live Albom III
Saturday, November 21, 1 p.m.
CELEBRITY SCRABBLE: Gift of Reading Benefit Tournament
Featuring Greg Huskisson (Gift of Reading)
And Gary Moss (Scrabble Club #350)
Sunday, November 22, 11 a.m. to 6 p.m.
NUTCRACKER DRAWING: Win Four Tickets to The Nutcracker
(Plymouth Symphony Orchestra and Plymouth-Canton Ballet Company)
Plus Phillida Gill's Nutcracker Pop-Up Book (HarperCollins)
Saturday, November 28, 11 a.m.
BORDERS BOOK SHOP
Novi Town Center
(313) 347-0780

EZ DOES IT
Toro® CCR™ PowerLite®
$359.95
Power Curve Technology In A Lightweight High Performance Machine.
• Exclusive Power Curve Etc.
• Throws Snow Up to 25 Feet
• Two-Year Warranty
Haven't You Done Without a Toro Long Enough?
SAXTONS GARDEN CENTER, INC.
587 W. Ann Arbor Tr. Plymouth
453-6250
©1992 The Toro Company

Monthly Allergy Tip
COLDS ... COUGHS ... SORE THROAT ... BRONCHITIS ... SINUSITIS ...
These respiratory illnesses can happen to you at any time during the year. Time may be missed from work or school. These difficulties may be associated with allergies or asthma.
Call us. Let us help you that same day to feel better soon. We'll suggest the best treatment to get you back to your usual activities.
Don't suffer! See us and get the relief you need.
We participate with Blue Cross/Blue Shield, Medicare, Commercial Insurance, Selectcare, PPOM, and most PPO's.
(313) 473-8440
Michael S. Rowe, M.D.
Michael J. Hepner, M.D.
both certified by the American Board of Allergy and Immunology specializing in adult and pediatric practice.
On the medical and teaching staff of William Beaumont, Providence, Sinai, and Huron Valley Hospital.
Early-morning, late-evening and Saturday office hours.
Complimentary Flu Vaccine available to new patients with this ad.
ALLERGY AND ASTHMA CENTER OF SOUTHEAST MICHIGAN, P.C.
24230 Karim Blvd. (10 Mile Rd. West of Haggerty)
Suite 130, Novi, Michigan (easy access from I-275)
Copyright 1992

$25 OFF DIAGNOSTIC TESTING Expires 11-25-92
The 36-hour makeover.
No one can help your child like Sylvan Learning Center.® In fact, we guarantee your child's skills will improve one full grade level in reading or math after just 36 hours of instruction. Or we'll provide up to 12 more hours of learning – absolutely free.
Sylvan® offers help in reading, writing, math, algebra, SAT/ACT college prep, study skills, homework support and time management.
To learn how Sylvan can transform your child, call today.
6 Mile and I-275
Sylvan Learning Center
Helping kids be their best.
Karen Benson, Director
♦ FOR MORE INFORMATION, PHONE 462-2750 ♦

Coping with divorce

Court aims to help parents help kids

BY SUE BUCK
STAFF WRITER

Children suffer more than their parents know from the process of divorce, experts say.

Divorcing or separated parents become so focused on their own problems and disputes that they rarely recognize the impact of their actions and behavior on their children.

The Third Judicial Circuit Court of Wayne County wants to help parents understand how their children feel. By trying to give parents this understanding, the court hopes to encourage them to give better emotional support to their children.

Kids First, an educational program to assist parents, began Oct. 2 and has continued every Friday from 1-2:30 p.m. in the Jury Assembly Room at Detroit's City County Building.

"Participation is still low, about eight to 12 people a week," said Judge Kathleen Macdonald who initiated the Wayne County program with Bill Lucken, a Friend of the Court employee. "But, we eventually anticipate close to 100 people per week. So far it has gone very well, and we are pleased with the response of the parents."

Macdonald plans to schedule evening hours and suburban sessions in the near future.

About 50 percent of the court's cases are in the domestic relations category. Of these, almost 30 percent involve children who are ill-equipped to deal with such crises. The Kids First program is an expression of the strong interest of the court in helping children make a healthy adjustment to separation and divorce, Macdonald said.

Kids First was adapted from SMILE — Start Making It Liveable for Everyone — an Oakland County Circuit Court workshop for divorcing parents. Its core is a video documentary by the same name, produced by the family law section of the state bar.

The Oakland County program was started three years ago by Judge Ed Sosnick and Richard Victor, a Birmingham-based attorney, Macdonald said.

Impressed by the Oakland program, the Third Judicial Circuit formed a committee to implement

See COURT PROGRAM, 9A

How to provide stability for kids

BY SUE BUCK
STAFF WRITER

Wayne Circuit Judge Kathleen Macdonald is moved every time she sees the "SMILE" video.

The title stands for Start Making It Liveable for Everyone and deals with divorce.

In October, Macdonald began Kids First, a program offered weekly to help divorcing parents understand the impact their divorces have on their children.

See TIPS FOR PARENTS, 9A

Don't Compromise. Customize!
See Our New ENTERTAINMENT SHOWROOM
See over 30 entertainment center and wall systems on display.
Available in Oak and Cherry
NOW ON SALE!!
CUSTOM SIZES AVAILABLE
Choose from Traditional, Contemporary, Casual and Shaker styles
The Custom Shoppe QUALITY
Entertainment Centers to fit ANY Size T.V.
Wm. C. Franks Furniture
Fine Traditional and Country Furnishings
Mon., Thurs., Fri 9-9
Tues., Wed., Sat 9-6
2945 S. WAYNE RD. (4 blks. N. of Michigan Ave.)
721-1044

3 TIME WINNER!
LaMoore Photography was awarded 2 Blue Ribbons in the Wedding Category and 1 in Portraiture at the October Detroit Professional Photographer's Competition.
For Creative Quality at Affordable Prices.
Call us for all your wedding and Portrait needs.
Ask about our Holiday Special
LaMoore PHOTOGRAPHY
261-4660
33680 FIVE MILE ROAD
LIVONIA

Save 25% to 40% at Briarwood and Westland Mall Saturday through Monday, November 14 to 16
international fur trunk show and sale
We've gathered furs from every part of the world for this enormous event. International designers have created one-of-a-kind looks especially for you. Hundreds of elegant shapes and lengths in colors to match every whim and wardrobe. But, remember, this special merchandise will be at our stores for just a short time, so don't miss it. All at 25% to 40% off.
HUDSON'S
For Salon Total units at Hudson's stores: 500. All furs labeled to show country of origin of imported furs.

Instant Before & After
Get a look at yourself in the hair and makeup of your dreams with a computerized hairstyle and Ultima II makeover via the Ultima II Hair Image System.
Before
After
Westland
November 19 & 20
11 a.m. to 7 p.m.
November 21
11 p.m. to 5 p.m.
Call now for your appointment:
458-5467
Pay only $25, entirely redeemable in Ultima products. We'll even give you a personalized photo of the new you to take home.
HUDSON'S

CLEVER GIFT IDEA, A LUCITE FRAME THAT HOLDS 10 PHOTOS IN 3-D
Picture this, an idea whose time has come to display beloved pictures in free form. A clear lucite wall collage of shapes make it easy to focus on each photograph individually. New and novel, it adds interest to your walls and is a gift that would be most appreciated by Grandmother, aunts and uncles, campus kids, and you, of course. Holds 4x6" photos, $30.
Jacobson's
ANN ARBOR • GROSSE POINTE • BIRMINGHAM • DEARBORN • ROCHESTER • LIVONIA
Shop until 9 p.m. on Thursday and Friday. Until 6 p.m. on Monday, Tuesday, Wednesday and Saturday. Sunday Noon to 5 p.m. Jacobson's Charge, MasterCard®, VISA®, and American Express®.

THE SPORTS AUTHORITY®

CLINTON TOWNSHIP
Gratiot Ave. and Quinn, 14 1/2 Mile Rd.
THURSDAY NOV. 12 10AM

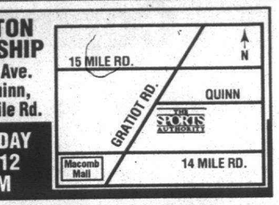

GRAND OPENING!



SPECIAL PURCHASE **29.98**

NOVIMAX MEN'S NYLON WARM UP SUIT
100% crinkle nylon warm up suit with 65/35 poly/cotton lining in assorted colors and styles. Sizes S-XL.
Compare at $50.00



SPECIAL PURCHASE **39.98**

LADIES WARM UP SUIT
Choose from a selection of multi-colored warm up suits in assorted colors. Sizes S-XL. **Compare at $70.00**



SPECIAL PURCHASE **14.98**

COLEMAN FLANNEL SHIRT
100% cotton heavyweight flannel shirt, two piece collar, tail bottom and cuff with two adjustable buttons. Sizes M-XXL.



SPECIAL PURCHASE **14.98**

GARAN NFL SWEATSHIRT
100% cotton sweatshirt with NFL logo. Sizes S-XL.



SPECIAL PURCHASE **39.98**

NORTHWEAR MEN'S NYLON WARM UP SUIT
Nylon trilobal warm up suit with full zip and elastic waist pants in assorted styles and colors. Sizes S-XL.



SPECIAL PURCHASE **49.98**

ACTIVE STUFF MEN'S NYLON WARM UP SUIT
Trilobal crinkle nylon shell with 65/35 poly/cotton jersey lining in assorted styles and colors. Sizes S-XL.



SPECIAL PURCHASE **19.98** EACH

PUMA MEN'S WINDWEAR
Full zip jacket with coordinating pants in assorted styles and colors. Sizes S-XL. **Compare at $42.00**



SPECIAL PURCHASE **12.98-29.98**

ASICS LADIES WIND SEPARATES
Choose from a selection of windwear including jackets, pants and shorts. Sizes S-L. **Compare at $24.00-$70.00**



SPECIAL PURCHASE **15.98** EACH

GILDA MARX "BRAZIL" AEROBIC SEPARATES
Choose from a selection leotards, tights, bra tops and matching tee shirt with coordinating solids. Sizes S-L. **Compare at $18.00-$40.00**



SPECIAL PURCHASE **16.98** EACH

SLAZENGER MEN'S TENNIS SEPARATES
Choose from a selection of shirts and shorts in assorted styles and colors. Sizes S-XL.
Compare at $20.00



SPECIAL PURCHASE **11.98**

DUOFOLD TURTLENECK
100% Thermax™ turtleneck in assorted colors. Sizes S-XL
Compare at $28.00



SPECIAL PURCHASE **39.98**

WALLS INSULATED COVERALLS
Assorted camo patterns, zipper to knee, fully banded waist, two chest, two hip and two-way side pockets. Sizes M-XXL.



REDHEAD MESH BACK VEST
Treebark mesh back vest with rubberized game bag, two cargo front button pockets and shell loops. Sizes S-XXL.
Compare at $30.00

SPECIAL PURCHASE **16.98**



SPECIAL PURCHASE **19.98**

ASICS MEN'S TIGHTS
Winter weight fitness tight, great for indoor or outdoor activities. Assorted colors, sizes S-XL. **Compare at $30.00**



CANARI MEN'S CYCLE PANTS
Heavy weight cycle pants with built-in padded seat. Sizes S-XL.

SPECIAL PURCHASE **19.98**



Chalk Line **129.96**

CHALKLINE VARSITY JACKET
Choose from a selection of NFL jackets including the Lions Varsity jacket.



39.96

CHAMPION OVER THE PAD JERSEY
100% nylon mesh jersey with player number.

24.96

WILSON REPLICA JERSEY
Team color replica jersey with authentic team logo and name. Sizes S-XXL



FREE with purchase of this combo: Ultra Cast Clear Blue Line 10 lb/275 yds.

SPECIAL PURCHASE **34.98**

ABU GARCIA BAITCAST COMBO
Fastcast thumb bar, stainless steel ball bearings, 5.1:1 gear ratio and 12/100 line capacity matched with 5'6" rod. **Compare at $45.00**



SPECIAL PURCHASE **9.98**

SLEEPING BAG
33" x 75", 3 lb. Polyblend insulation, nylon outer, tricot liner, full length zipper, elastic roll-up straps. **Compare at $24.99**



SPECIAL PURCHASE **199.98**

MOSSBERG MODEL 500 SHOTGUN COMBO
12 gauge, 6 shot, synthetic stock, 26" vent rib barrel with additional 24" smooth bore rifle sight barrel.



SPECIAL PURCHASE **79.98**

MURRAY 26" VECTRA MEN'S AND LADIES BICYCLE
Graphite Triad Herculite 20™ mountain bike frame, ATB fork, mountain bike handlebars, 15 speed thumb shifters, 26" x 2" tires. **Compare at $99.00**



SPECIAL PURCHASE **19.98**

ABU GARCIA FRESHWATER SPINNING COMBO
Rear drag, graphite construction, ball bearing reel, 4.9:1 gear ratio, 8/230, 10/200, 12/160 line capacity matched with 6'6" medium action rod.



SPECIAL PURCHASE **19.98**

AMERICAN CAMPER WHITNEY 2 MAN DOME TENT
8' x 5' x 4' nylon taffeta body and rainfly, shock corded fiberglass poles, no-see-um mesh throughout. **Compare at $49.99**



SPECIAL PURCHASE **6.98**

DOSKOCIL ROUGH RIDER GUN CASE
Tough luggage grade plastic with foam interior. Old West flair, holds up to 50" gun.



SPECIAL PURCHASE YOUR CHOICE **49.98**

HUFFY 20" SPORTS EXTRA BOY'S BICYCLE
20" Ergo frame, tubular fork, quilted saddle, chainguard, 20" x 2.125" gumwall tires.

HUFFY 20" REGATTA GIRL'S BICYCLE
20" Ultra frame, chrome rims, quilted saddle, 20" x 1.75" tires.

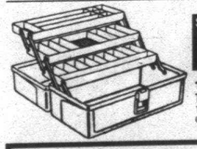

SPECIAL PURCHASE **9.98**

TROPHY TACKLE BOX
17", 3 tray, 26 compartments.



SPECIAL PURCHASE **19.98**

BRINKMANN PRO PACK FLASHLIGHT COMBO
Includes one 3-D cell and one 2-AA flashlight, shockproof, waterproof and adjustable beam.
Compare at $31.99



SPECIAL PURCHASE **12.98**

NORMARK HUNTER'S KIT
4" Swedish hunting knife with sheath, protective finger guard handle, waterproof and shockproof pin-on pocket/tapel compass. **Compare at $16.95**



SPECIAL PURCHASE **16.98**

LORUS DIGITAL/ANALOG WATCH
Luminous hands and hour marks, water resistant to 50 meters.
Compare at $34.95

LURE RIOT
Choose from a selection of classic lures in assorted sizes and colors.

1.98 EACH

REGISTER TO WIN!
AT CLINTON TOWNSHIP IN OUR GRAND PRIZE GIVEAWAY!

1st Prize: A 4 Day/3 Night trip for two to Orlando, Fla. plus passes to your choice of Epcot or Disney World.
No purchase necessary. Details in store. Courtesy of WCXS Radio.

10,000 FREE GIFTS
just for visiting the Clinton Township store! While they last.

Meet morning team CHAPIN and McBEAN from WCSX - FM Radio at the Clinton Township store on Saturday Nov 14, 12 noon to 2pm. Prizes and Contests!
94.7 WCSX THE CLASSIC ROCK STATION

THE SPORTS AUTHORITY®

STOREWIDE SAVINGS!



SPECIAL PURCHASE **29.98**

ATX OVERSIZE DRIVER
Jumbo graphite head with enlarged sweetspot, graphite shaft, lightweight for increased swing speed, MRH only.
Compare at $89.96



SPECIAL PURCHASE **24.98**

DIADORA FIESTA LADIES TENNIS SHOES
100% leather upper, shock absorbing EVA midsole, lightweight 3/4 wrapped rubber sole to expose midsole. White/mauve.



SPECIAL PURCHASE **24.98**

PUMA COURT ACE MEN'S AND LADIES TENNIS SHOES
100% leather upper, Visa™ terry lining and collar for comfort, EVA midsole, solid rubber cupsole. **Compare at $39.96**



SPECIAL PURCHASE **449.98**

PROFORM TREADMILL
1-10 mph, 1 HP DC motor, power incline, sturdy handrail, 14" x 49" belt. Made in USA.
Compare at $799.00



DUNLOP SB GOLF SET
431 stainless steel, 3-pw, cavity backed and perimeter weighted irons, Tru-temper shafts, lamkin grips, 17-4 stainless steel woods 1,3,5.
Compare at $299.00

SPECIAL PURCHASE **149.98**

DUNLOP ASSORTED IRONS
Choose from a selection of 1, 2 and sand wedge irons.
Compare at $29.96

SPECIAL PURCHASE **12.98** EACH

59.96

WILSON GOLF CART
Lightweight, aluminum alloy tube construction, adjustable cart strap, opens and closes in one single motion.
Compare at $89.96



SPECIAL PURCHASE **79.98**

WILSON PROFILE 3.6 TENNIS FRAME
Oversize tennis frame. 100% graphite construction.
Compare at $139.96

SPECIAL PURCHASE **59.98**

PRINCE GRAPHITE PRO XB TENNIS FRAME
Graphite, fiberglass and Kevlar composite, widebody straight beam. **Compare at $89.96**

PENN OR WILSON TENNIS BALLS 1.88
Regular or extra duty. 12 can limit.

SPECIAL PURCHASE **24.98**

EKTELON MONTRO RACQUETBALL RACQUET
Oversize power racquet for the competitive player, tapered graphite frame, full cover included.
Compare at $49.99

SPECIAL PURCHASE **19.98**

WILSON CENTER COURT BAG
Durable nylon waterproof, vinyl backed liner.
Compare at $29.96

49.96

ROLLER DERBY SONIC 2000 IN-LINE SKATES
Molded boot, deluxe padded liner, Cam-lever top buckle system, Urethane wheels, sealed ball bearings and one heel brake.

79.96

ROLLER DERBY ECLIPSE IN-LINE SKATES
High performance 75mm urethane wheels with magcoil, precision bearings, molded tongue, deluxe padded liner.

39.96

REEBOK SLAM MEN'S TENNIS SHOES
100% leather upper, EVA midsole for cushioning, padded ankle collar for comfort and support.

27.96

REEBOK CLASSIC 1000 MEN'S AND LADIES RUNNING SHOES
Nylon mesh and split suede upper, Mylex™ collar lining with EVA midsole, two color rubber outsole.

THOR-LO MEN'S TENNIS CREW SOCKS.....$7.46
MEN'S RUNNING SOCKS.....$6.96

SPECIAL PURCHASE **169.98**

DP AIRGOMETER
Home fitness system featuring aerobic and toning benefits of both cycling and rowing, adjustable seat and full electronic console.
Compare at $199.99

SPECIAL PURCHASE **119.98**

CSA STEPPER
Sturdy steel frame construction, adjustable tension control, 5 function computer with pulse feature and 5 resistance control settings.
Compare at $179.99

MARCY WEIGHT BENCH
4 position incline back support, 6 roll leg developer, crutch supports adjust 4 positions in height and width.
Compare at $149.00

SPECIAL PURCHASE **99.98**

110 LB. WEIGHT SET...$39.96

SLM HEAVY HANDS COMBO PACK
1 lb. handles, 3 lb. add on weights. Assorted colors.
Compare at $28.00

SPECIAL PURCHASE **19.98**

SPECIAL PURCHASE **39.98**

BRUNSWICK GOLF BAG
Constructed of lightweight nylon, available in assorted colors. **Compare at $69.96**

SPALDING TOP FLITE X-OUTS 7.96
12 ball pack, variety of colors.

SPECIAL PURCHASE **12.98**

KOHO PROFEEL HOCKEY STICK
Laminated birch shaft, two half blade construction, laminated with nylon fiberglass. #228.
Compare at $20.00

INDIAN INDUSTRIES CHEERS DART GAME
Solid laminated wood cabinet, 3/4" x 18" paperwound dartboard, wire spider and moveable number ring, 6 brass darts.
Compare at $65.00

SPECIAL PURCHASE **44.98**

49.96-149.96

EDELWEISS MEN'S, LADIES AND CHILDREN'S SKI WEAR
Choose from a selection of ski wear including jackets, pants, suits and sweaters. **Compare at $90.00-$189.00**

SPECIAL PURCHASE **5.98**

DUNLOP GOLF GLOVES
Leather construction, adjustable Velcro™ closure, snap ball marker, MLH and MRH. **Compare at $9.96**

19.96 **POWER FLITE POWER PLAY ALUMINUM HOCKEY STICK**
Aluminum stick with Lexan blade, great for street hockey.

BRUNSWICK BOWLING BALL
6-16 lb. Cyclone polyester bowling ball in teal or purple.
Compare at $35.00

SPECIAL PURCHASE **24.98**

BRUNSWICK FIESTA BOWLING BAG
In assorted colors.
Compare at $16.00

SPECIAL PURCHASE **9.98**

SPECIAL PURCHASE **19.98**

SPORTCRAFT SOFT-TOUCH COMBO WITH AUTO SCORER
18' softtouch dartboard, 6 soft tipped darts, 10' protector backboard, new auto-scorer electronic scorekeeper. **Compare at $35.00**

SPECIAL PURCHASE **9.98**

SPALDING MAGIC JOHNSON AUTOGRAPH
NBA legend Magic Johnson authentic autograph rubber ball.
Compare at $15.00

139.96

SALOMON SX-520 SKI BOOT
For recreational to intermediate skiers, heel retention and forefoot adjustment. HTC liner. **Compare at $200.00**

259.92

ROSSIGNOL/MARKER 545 SKIS & MARKER M27 BINDINGS
All mountain ski for the recreational to intermediate skier. **Compare at $485.00**

19.96

SMITH SIERRA II GOGGLES
Mid-size universal fit, Smith-flex double thermal lens with gold tint. Assorted colors.

LOWEST GUARANTEED PRICES
Limited quantities on all special purchase and clearance items. Management reserves the right to limit quantities.

We're so sure that our EVERYDAY LOW PRICES are even lower than our competitors' "sale" prices, we'll meet any price on any in-stock item!

DRUGS DON'T WORK

STORE HOURS
MON-SAT 10AM-9PM
SUNDAY 11AM-5PM

WATERFORD
277 Summit Dr.
(in Summit Crossings)
738-5020

MADISON HEIGHTS
John R Rd.
(south of 14 mile Rd.)
589-0133

LIVONIA
Plymouth Road
(west of Middlebelt)
522-2750

CLINTON TOWNSHIP
Gratiot Avenue and Quinn
(14 1/2 Mile Road)
791-8400

THE SPORTS AUTHORITY®

Plea in fatal crash upsets father

By Joanne Maliszewski
Staff Writer

Ray Carlson wanted a trial and some jail time for an 18-year-old Canton man charged in connection with the deaths of Carlson's daughter and her boyfriend in a March 1991 auto accident.

"I expected him to get something," said Carlson of Canton. "Two people are gone. Two people are permanently injured and he can have his record erased."

Walter Guenther III pleaded no contest in October to two counts of negligent homicide in the deaths of Tamara Carlson and Michael Fullerton, both 18, in a one-car accident on Napier Road, March 28, 1991. Guenther's attorney could not be reached for comment.

"Friday he came in on a motion to adjourn (the trial date). Once we were there he did it," said David Lady, a Washtenaw County assistant prosecutor. "In a sense it resolves the case."

That's what bothers Carlson. "No one was expecting this. I was hoping for a trial. A lot of evidence, which would have shown how fast he was going won't be asked about now; it won't be presented."

Washtenaw County Circuit Judge Melissa Morris did not accept Guenther's plea but took it under advisement under the Holmes Youthful Offenders Act, Lady said.

Morris put Guenther on an 18-month non-reporting probation. She adjourned the case to April 22, 1994, when Guenther should be finished with probation. At that time, Morris has the option of dismissing the case or not dismissing the case and allowing Guenther to withdraw his plea. Or Morris can accept the plea and sentence Guenther to prison, Lady said.

Negligent homicide carries a maximum penalty of two years in prison. Under the youthful offenders act, criminal records can be expunged, Lady said.

Guenther was driving the 1984 Mercury Cougar that went out of control on Napier Road, just north of Warren and struck a tree, killing Carlson and Fullerton.

Passengers Raymond Carlson, now 17, and Christoper Demey, now 18, were injured in the accident that involved Guenther's 1984 Mercury Cougar. The teens were on their way to Westland by way of Napier Road north to Warren Road, Carlson said.

Raymond Carlson was in a coma for 30 days after the accident. "There is a brain injury. He still has problems," his father said. Demey suffered 18 fractures and has a rod in his leg. "He wanted to be a Navy Seal," Carlson added.

Carlson has approached Canton Township and Superior Township officials about the condition of Napier Road. The road travels through the two townships, which includes both Wayne and Washtenaw counties. He has complained about the limited sight distance and the speed limit.

"This has been disruptive. This whole thing has changed our lives permanently," Carlson said.

Board changes smoking hours at high schools

■ Students waiting for their 6:30 a.m. no-smoking clinics to start were lighting up, according to school officials.

Starting Monday, students at Plymouth Canton and Plymouth Salem high schools will not be allowed to smoke from 4:30 a.m. to 5 p.m. The school board changed the no-smoking hours — formerly 6:30 a.m. to 5 p.m. — at its meeting Monday night.

The reason for the change? Students waiting for their 6:30 a.m. no-smoking clinics to start were lighting up, according to school officials. Students caught smoking are required to attend smoking cessation clinics as part of the district's newly enacted no-smoking policy.

The reason hours are specified in the first place is because adult students who attend night classes are permitted to smoke on school grounds, said Dick Egli, the district's community relations director.

Elation over defeat of A and C

Plymouth-Canton teachers got a pat on the back Monday night from school board member Jack Farrow.

Farrow commended the teachers for their campaigning, which consisted of passing out 25,000 brochures advising voters not to support Proposals A and C, both of which would have limited property tax assessments.

Assisting Advance Michigan, the Plymouth-Canton Education Association also spent $10,000 to defeat the proposals, and made phone calls to voters.

Trustee Dave Artley commended the electorate. "I had some deep concerns that at least Proposal A might pass. Sometimes, when there are two ballot issues, people tend to pick out one over the other as the lesser of two evils. As it turned out, A failed by a greater margin than B. I'm glad people saw through it."

There's still plenty of uncertainty regarding state funding for Plymouth-Canton Community Schools. A special board workshop is set for Monday, Nov. 30 when the topic will be the district's two-year budget and a possible millage request this spring.

"We don't know what our revenues will be from the state," said school board member Dean Swartzwelter. "There are some alternatives that could be nearly as devastating as A or C.

Grand opening planned

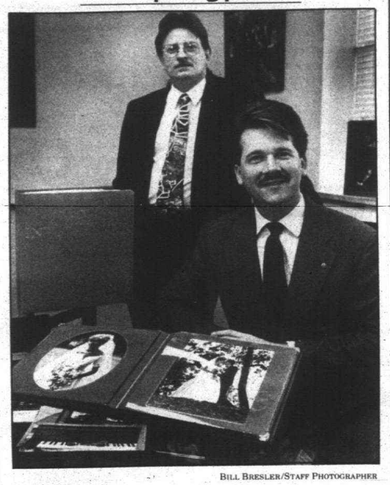

Bill Bresler/Staff Photographer

Ready for business: *Unique Dreams photography studio owners Chris Morley and Frank Selke are getting ready for the Nov. 7 grand opening of their studio at 346 S. Main above Steve Petix Formal Wear. They offer personalized photography for customers through home or studio planning sessions, and portrait and wedding photo services. They also have a photo restoration lab and can offer local businesses marketing ideas with postcards, brochures and photo ID badges.*

Fall Windfall SALE
$50.00 OFF Each Vinyl Window Replaced
FREE Low E Glass
Previous Offers Excluded • Coupon Must Be Presented at Time of Purchase • Exp. 11-30-92
Rake In The Savings on Windows, Siding, Awnings, Gutters, and Modernization Projects.
REPLACEMENT WINDOW CO.
20193 W. Six Mile • Redford • (Corner of Kinloch)
535-3434 or Call Toll Free • 1-800-488-0004

CHRISTMAS MAGIC STORES NOW OPEN
SALE SAVE 20% or more
TRIMS LIGHTS WREATHS GARLANDS NATIVITIES SNOW BABIES & SNOW VILLAGE -BY DEPT. 56- FONTANINI ELEGANT TREES
Westside: Laurel Park Place, 37700 W. Six Mile Rd. (next to Winkelman's), Livonia, 953-2660
North: Hampton Village Center, 2771 Rochester Rd. (at Auburn Rd. by Target), Rochester Hills, 299-5930
Downtown: Display Creations, 1332 Broadway (between Gratiot and Grand River), Detroit, 962-9588

Insulation Special
6" R-14 Fiberglass Blown in Attic Insulation
1,000 Sq. Ft. - $325
JONES INSULATION
348-9880

By Popular Demand!
We are now offering Custom Fitted SLIP COVERS
For Your Favorite Sofa or Chair
DICK'S UPHOLSTERY SHOP 28735 5 Mile Liv. 525-5625
Extensive Fabric Selection for Slipcovers or Reupholstering

What Do You Want Your Child to Experience in Middle School?
Would you like your child to experience:
•An opportunity to use his/her imagination in a challenging environment?
•Silent time to read, think, and write?
•Regular recognition for what s/he has accomplished?
•Balanced instruction in the academic disciplines, art, music, drama, and athletics?
Begin With Sixth Grade at Greenhills School
At Greenhills we offer our sixth graders the beginning of a special middle school experience. With small classes and dedicated teachers, we achieve our motto every day: "Unique individual attention for exceptional personal development."
Sixth Grade Open House
Thursday, November 19th at 7:30 p.m.
850 Greenhills Drive • Ann Arbor, MI 48105 • (313) 769-4010
Greenhills does not discriminate on the basis of race, sex, color, nationality, or ethnic origin in any of its policies or practices.

SEALY AND RESTONIC STOREWIDE CLEARANCE

Prices apply for sets, mattress only available at similar savings	Sealy Luxury Firm	Restonic® Chiropractic Ultra II	Sealy Posturepedic® Super Firm	Restonic® Bed of Roses Plush
TWIN EA. PC.	$66.99	$144	$158	$249
FULL EA. PC.	$106	$189	$199	$299
QUEEN SET	$278	$399	$448	$699
KING SET	$348	$619	$699	$949
WARRANTY	5 YEAR	15 yr./5 year Non Prorated	15 year/5 year Non Prorated	20 Year Non Prorated

MATTRESS KING SLEEP CENTERS
WESTLAND 8301 WAYNE RD. WOODCREST PLAZA N. OF WARREN RD. 522-0240
FARMINGTON HILLS 28952 ORCHARD LAKE N. OF 12 MILE JUST S. OF RAMS HORN 855-8188
PLEASANT RIDGE 23700 WOODWARD AVE. AT 9½ MILE 548-3434
TROY 5042 ROCHESTER RD. N. OF LONG LAKE 528-9226
HOURS: M., Th., F. 10-6; T., W., S. 10-6; SUN. 12-5
FREE Fieldcrest Cannon Sheets With purchase of Restonic Bed Of Roses Set With Coupon • Expires 11-30-92
FREE BED FRAME With Select Purchase With Coupon • Expires 11-30-92

Court program

from page 5A

a similar program in Wayne County. Committee members are: Judges Kathleen Macdonald, chairman, Susan D. Borman, Pamela K. Harwood, James J. Rashid, and K. Kent Batty, court administrator and Gerhard F. Ritsema, Friend of the Court.

Divorcing parents receive an invitation by letter to attend the program from the chief judge when they apply for a divorce. "Divorce is a time when parents and children may feel overwhelmed by the losses and changes that require each family member to adjust to a new way of living," Chief Judge Richard C. Kaufman wrote in the letter. "The more knowledge parents have about divorce and its impact on children, the better they are able to cope."

The weekly format for the Kids First program includes an introduction and presentation by a circuit judge after which the participants view the SMILE video. The videotape, which Macdonald describes as touching, features a discussion with family counseling experts, but Macdonald said that the real focus of the year-old video "is the very frank statements of the children who are interviewed by these persons, how they felt during the divorce, after the divorce and also how the behavior of their parents affected them."

Macdonald, a member of the Family Counseling and Mediation staff, then conducts a short question-and-answer period. The entire program is about 90 minutes long. The video features Wayne and Oakland County adults and children, Macdonald said.

Kids First is strictly for adults but not limited to the parties in the lawsuit. "All attorneys are welcome to attend the Kids First program," Macdonald said. "It would help them help their clients."

Parents should not bring their children because child care is not available on site. There is no charge to attend.

Tips for parents

from page 5A

She's continually struck by a little girl in the film who reveals her feelings about her father, who doesn't pay child support.

"I feel like he is telling us to go in the corner and die," the girl said.

From a booklet called "Kids First," by Lorraine Osthaus, of Oakland County Friend of the Court, Macdonald provides tips on how parents can help their children cope:

■ Children need predictability. Children who can maintain regular routines are less likely to be overwhelmed by the changes divorce brings. Parents should do their best to build and maintain healthy and smooth environments.

They need frequent and regular contacts with both parents, continued contact with friends and relatives of both parents and personal space to call their own, even if it is just a corner.

■ Parents should exercise caution when introducing new boyfriends or girlfriends to children. Children often feel confused about their sense of loyalty, and parents' casual relationships may contribute to children's sense of insecurity and instability.

■ Children need relationships with both parents. A parent needs to stress the good points about the other parent and avoid name-calling, saying bad things, or blaming the other parent for problems.

■ A parent should keep family photos available, including photos of the other parent.

■ A parent should allow children to express their love for the other parent and talk about their experiences with the other parent.

■ If children complain about one parent, the other parent should encourage children to take the complaint to the person responsible rather than agree with the children. A parent has no control over the other parent.

IRS offers nonfilers 'fresh start'

The IRS will hold "Operation Fresh Start" from 9 a.m. to 4 p.m. Saturday in Livonia for individuals who have not filed prior year federal income tax returns.

"It's never too late and it's the right thing to do," said IRS district director John Hummel in announcing the special Saturday session for Wayne, Washtenaw and Oakland County residents.

"We are opening our Livonia office to help non-filers make a fresh start, come back into the system and resolve their delinquent tax matters," Hummel said.

The IRS office is at 37405 Ann Arbor Road at the corner of Newburgh Road in southwest Livonia.

S'craft offers ACT test prep

Schoolcraft College will offer an ACT test preparation workshop from 5-7 p.m. for three Wednesdays beginnning Nov. 18 in the Radcliff Center at Schoolcraft's Garden City campus.

The course will focus on test-taking strategies and the specific format of the ACT.

Cost is $45.

SC offers workshops on photography, law

Schoolcraft College is accepting registration for the following workshops:

"Implementing the Americans with Disabilities Act," will be offered 8 a.m. to noon Wednesday, Dec. 2, in Schoolcraft's Radcliff Center in Garden City. The $17 fee includes a buffet breakfast.

The seminar will present the legal and practical requirements for Article I, II and III of the act and selected provisions of the Michigan Handicappers' Civil Rights Act. Topics include hiring and firing practices using ADA guidelines, review of requirements for physical building access for both employees and the public and public service requirements as they relate to the obligations of the state and local governments.

"A 'Colorful' Look at Black and White Photography" will be presented by Monte Nagler 1-5 p.m. Saturday, Dec. 12, in Schoolcraft's Forum Building on the Livonia campus, Six Mile and Haggerty roads. Fee is $32.

Participants will learn about the history of photography, fine art black and white printing, matting and framing. The trick of marketing photography for profit will be discussed.

To register or for more information, contact continuing education services at 462-4448.

LOSE WEIGHT WITH ACUPUNCTURE
You've probably tried to lose weight with all the usual ways. Acupuncture is an ancient Oriental way of therapy. It has proven very helpful in treating many of modern day problems and diseases. Losing weight is one of them. NOW is the time to make a change and lose weight with acupuncture. For further information, CALL
NANKIN PROFESSIONAL CLINIC, P.C.
Michael T. Nadolny, D.O.
29200 Vassar, Suite 800, Livonia
477-7344

Hallmark
Come to Our Christmas Open House
November 14 & 15
Register To Win
WIN $500 Keepsake Ornament Collection AT EACH STORE
Make it a Hallmark Christmas - with all the trimmings!
Enter before Nov. 24, 1992
SPECIAL OFFERS
We've Got You Covered! 50% More Christmas Gift Wrap Per Roll • Select Designs
Peace on Earth/Environmental Friendly Christmas Naturals Cards Bonus Pack $7.95 Package of 25
Celebrate! 50% More Partyware per package Invitations, Beverage and Luncheon Napkins, Dessert and Dinner Plates, Cups, Table Covers. Popular Tailored Holly Design
FREE Hallmark Transparent Tape with the purchase of two rolls of Hallmark Christmas Giftwrap.
Music to "Celebrate Christmas" Featuring Sandi Patti with the London Symphony Orchestra, the Mormon Tabernacle Choir, and Canadian Brass! $2.95 for Cassette $6.96 for CD with any Hallmark purchase
CARD & GIFT CENTER
Your Hallmark Headquarters
Grand River & Halstead Plaza Farmington
Meadowbrook Village Mall Rochester
Oakland Mall Troy
Livonia Mall Livonia
Lakewood Center Belleville

Last 3 Days Specials
Crowley Days Sale
30% OFF
FRIDAY, SATURDAY & SUNDAY ONLY!
These are just a few of our Last 3 Days Specials:
☐ WOMEN
30% OFF selected dresses. Reg. $80-$220. $56-$154.
30% OFF selected jog suits. Reg. $54. 37.80.
☐ MEN
30% OFF all Arrow dress shirts. Bradstreet and Brigade fitted or full-cut styles. Reg. $25-$29. 17.50-20.30.
30% OFF all Haggar suit separates. Sportcoats, slacks and more. Not at New Center or Tel-Twelve. Reg. $38-$160. 26.60-$112.
30% OFF all regular-price Better Sportswear. Find sweaters, pants, denim and wovens. Reg. $20-$125. $14-87.50.
☐ KIDS
30% OFF all boys' dress-up. Reg. $19-$59. 13.30-41.30.
30% OFF all dresses. Reg. $16-$78. 11.20-54.60.
☐ HOME
30% OFF Christmas trim. Excludes Dept. 56 Collectibles. Not at New Center. Reg. 1.50-$125. 1.05-87.50.
CROWLEY'S
COME TO QUALITY, VALUE & SERVICE
SHOP WILDWOOD Monday through Saturday 10 a.m. to 9 p.m.; Sunday noon to 5 p.m.

"I've never been to a doctor before who listened to me so well. This is someone I can stay with."
"Everything was very professional, yet comfortable. I didn't feel rushed."
"Finally... a place that is sympathetic to the needs of women."
Many women appreciate the special attention they receive at the Institute for Women's Medicine. Here they find the kind of health care they want and deserve. Doctors who take time to listen to your concerns and answer questions. Support staffs who treat you with respect and understanding. Scheduling policies that recognize your time is valuable, too.
The Institute was created by The Detroit Medical Center's Hutzel Hospital and the Medical School of Wayne State University. So if the need arises, you have direct access to renowned medical specialists. For your convenience, the Institute has offices in four locations: Livonia, Detroit, Southfield, and St. Clair Shores.
To schedule an appointment, call 745-7500.
17197 N. Laurel Park Drive Livonia, Michigan 48152
INSTITUTE FOR Women's MEDICINE
Detroit Medical Center: Children's Hospital of Michigan • Detroit Receiving Hospital and University Health Center
Grace Hospital • Harper Hospital • Huron Valley Hospital • Hutzel Hospital • Rehabilitation Institute of Michigan
DMC Health Care Centers • DMC Occupational Health Services © 1992 Detroit Medical Center
Wayne State University DMC Hutzel Hospital

Last 3 Days Crowley Days Sale 30% OFF

FRIDAY
SATURDAY
SUNDAY ONLY SPECIALS

WOMEN

30%-50% OFF selected dresses. Reg. $80-$220, **$40-$154**.

30% OFF selected jog suits. Reg. $54, **37.80**.

INTIMATES

30% OFF all regular-price Vanity Fair.® Includes bras, panties, daywear and robes. Reg. 3/$12-$86, **3/8.40-60.20**.

30% OFF all regular-price flannel & brushed nylon sleepwear. Miss Elaine, more. Reg. $26-$48, **18.20-33.60**.

30% OFF all regular-price dusters. Cozy flannel and cotton styles in sizes S-M-L-XL. Reg. $26-$38, **18.20-26.60**.

ACCESSORIES

30% OFF all Collectif hood scarves & funnels. Covers both head and ears in warm easy-care knit. Reg. $14, **9.80**.

30% OFF all cubic zirconia & gold-tone boxed jewelry. Earrings, pendants, pins. Reg. 7.99-14.99, **5.59-10.49**.

30% OFF all evening bags. Reg. $15-$40, **10.50-$28**.

30% OFF all regular-price small leather goods. Rolfs, Anne Klein, Carryland and more. Reg. $6-$47, **4.20-32.90**.

30% OFF all Hanes Too hosiery. Sandalfoot or reinforced toe with or without control top. Reg. 3.25-3.75, **2.27-2.62**.

30% OFF all Totes™ warmwear, gifts and umbrellas. Perfect stocking stuffers. Reg. $10-$25, **$7-17.50**.

SHOES

30% OFF all regular-price men's and women's Hush Puppies. Men's available at Westborn, Macomb, Livonia, Lakeside, Universal and Farmington Hills. Reg. $34-$82, **23.80-57.40**.

30% OFF all regular-price Cougar warm-lined boots for women. Reg. $48-$112, **33.60-78.40**.

MEN

30% OFF all Arrow® dress shirts. Bradstreet and Brigade fitted or full-cut styles. Reg. $25-$29, **17.50-20.30**.

30% OFF all Zylos & Domani neckwear. Classic and updated designs in silk or polyester. Reg. 16.50-28.50, **11.55-19.95**.

30% OFF all Haggar® suit separates. Matching coats, slacks. Not at New Center or Tel-Twelve. Reg. $38-$160, **26.60-$112**.

30% OFF all regular-price Better Sportswear. Find sweaters, pants, denim and wovens. Reg. $20-$125, **$14-87.50**.

30% OFF all men's Clean Clothes® Collection. Not at New Center or Wildwood. Reg. $22-$60, **15.40-$42**.

30% OFF all fleece sets and separates. Find comfortable tops, pants and jog suits. Reg. 28.50-$75, **19.95-52.50**.

30% OFF all belts & wallets. Excludes Coach and Exceptional Values. Reg. 12.50-32.50, **8.75-22.75**.

30% OFF all pajamas, nightshirts & robes. Classic and novelty styles. Reg. $22-$110, **15.40-$77**.

KIDS

30% OFF all boys' dress-up. Reg. $19-$59, **13.30-41.30**.

30% OFF all dresses. Reg. $16-$78, **11.20-54.60**.

30% OFF all Trimfit hosiery. Reg. 2.75-8.50, **1.93-5.95**.

30% OFF all hair goods, handbags and slips. Toddler and girls' 4-14 styles. Reg. $4-$26, **2.80-18.20**.

50% OFF selected girls' sleepwear. Reg. $16, **$8**.

HOME

30% OFF Christmas trim. Excludes Dept. 56 Collectibles. Not at New Center. Reg. 1.50-$125, **1.05-87.50**.

SALE ENDS NOV. 15.
Selection varies by store.

CROWLEY'S
COME TO QUALITY, VALUE & SERVICE

STORE LOCATIONS: Westborn • Macomb • Lakeside • Livonia • Farmington Hills • Universal • Tel-Twelve • Birmingham • New Center One • Wildwood Plaza • Courtland Center/Flint

SC director eyes touch-tone registration

BY SUE BUCK
STAFF WRITER

Frank Wiltrakis has been named manager of information services and is the newest member of the Schoolcraft College Executive Administration. He will direct the use of technology and computers for both academic and administrative use at the college.

One of Wiltrakis' most important roles will be evaluating new technologies, including touch-tone registration and the new field of imaging for document management.

"First-time students will still need to see a counselor," Wiltrakis said. "It (touch-tone registration) changes a lot philosophically. A lot of old rules have to be changed."

Wiltrakis, a Wixom resident, has been employed by Schoolcraft for the past seven years. His specialty is software systems and networks.

"He was promoted from within," said Saundra "Sam" Florek, spokeswoman for the college. "This is a big-time promotion for him."

Wiltrakis admits that he was surprised and pleased by his selection.

In early 1992, he became director of technology and networking.

Wiltrakis is planning to update the manufacturing area and is researching the use of multimedia in the classroom.

'We're always moving ahead," Wiltrakis said.

Wiltrakis was hired in 1985 as a systems analyst for Schoolcraft College. Prior to that, in 1983, he was a software specialist for Prime Computer System. He worked as an independent consultant in 1982-83 and was employed as an analyst programmer for Wayne Westland Public Schools 1976-82.

Local authors headline benefit for literacy group

The Detroit Chapter of Women in Communications Inc. will present Michigan authors Elmore (Dutch) Leonard of Birmingham and Sara S.K. Wolfe of Livonia on "Who's Murdering Our Love of Literacy" at 6 p.m. Thursday, Nov. 19, at the Peking House in Royal Oak.

The presentation is a benefit for Michigan Literacy Inc. and is co-sponsored by ANR Storage Co. Inc.

Fees are $20 for WICI and MLI members, $18 for students and seniors and $25 for non-members and guests. The price includes dinner and dessert.

The Peking House is at Second and Washington streets in Royal Oak. For reservations, call Susan Tauber of WICI by Nov. 17 at (313) 652-1460.

Crime novelist Leonard has written such best-sellers as "Maximum Bob," "Rum Punch," "Get Shorty," "Freaky Deaky" and "Kill Shot." He has sold options on these books to such Hollywood producers as Danny DeVito, ABC-TV and Bruce Willis.

Spy-thriller writer Wolfe wrote "MacKinnon's Machine," an international thriller and Book-of-the-Month Club alternate selection, as well as "The Harbinger Effect" and "Long Chain of Death," a mystery novel set in Michigan.

Fund-raiser helps support scouting program here

The Girl Scouts are coming.

No, it's not cookie time — yet. This time, they're selling holiday nuts and 1993 calendars in your community.

Four varieties of nuts are available: honey peanuts, peanut crunch, jumbo cashews and deluxe mixed nuts. Prices range from $4.50-$6.50.

Two calendars are available — a wall version and a pocket planner. Price is $2.

Proceeds will provide fun and educational programs for more than 29,000 girls across the metro area.

Look for them selling in your community. But if you don't see them, and want to order, call these local numbers and they'll put you in touch:

- Livonia, Westland — Vicki Chambo, 522-7005 (Wednesday, Friday, Sunday evenings).
- Garden City — Micki Valant, 277-6161.

Jobless rate declines for 3rd month

Michigan's seasonally adjusted unemployment rate fell in October for the third straight month to 8.6 percent, reported F. Robert Edwards, director of the Michigan Employment Security Commission.

According to estimates prepared by the federal Bureau of Labor Statistics, the number of jobless Michigan workers declined by 10,000 last month to 397,000.

The September jobless rate was 8.8 percent. In October 1991, unemployment was 9.0 percent.

Industries reporting job gains were retail trade, services and government. The gains were offset, however, by short-term, production adjustment layoffs in the auto and related industries.

"Hiring in the retail industry is encouraging," Edwards said, "and is a sign that either consumers are beginning to increase their purchases or that the retailers expect increased sales activity as we approach the holiday season.

"Government employment rose among some local school districts as classes began belatedly for the fall term following contract settlements with striking teachers.

"Michigan's labor force declined slightly in October to 4,609,000, a drop of 24,000, as some seasonal workers left the job market with the conclusion of activities in the summer tourism industry.

Among the nation's 11 most populous states, Michigan had the third highest rate behind California's 9.8 percent and New York's 8.7 percent.

North Carolina and Illinois shared the lowest jobless rate at 5.5 percent.

Fashion, Quality and Craftsmanship
Dittrich since 1934
Detroit 873-8300 Bloomfield Hills 642-3000

DOLLHOUSES
Kits & Assembled Models
$39.95 & up
SALE on selected kits while supplies last!
START NOW FOR A VERY SPECIAL HOLIDAY GIFT!
The Doll Hospital & Toy Soldier Shop
3947 W. 12 MILE • BERKLEY • 543-3115
Holiday Hrs.: Mon., Tues., Wed. & Sat. 10-5:30 Th. & Fri. 10-8 • Sun. 12-4

COMPUTERIZE Inc.
IBM COMPATIBLE COMPUTERS
IBM CLONE SYSTEMS
$1250 $1650
(313) 427-0102
MON.-FRI. 10-8; SAT. 10-5

BOTSFORD COMMONS



Announcing a new community of homes designed with your independence in mind.

Now you can own a patio or villa home, or rent an apartment in a full-service community, without paying an entrance fee or for extra services you don't need. At Botsford Commons, for example, you don't have to pay for meals and health care you don't want.

Botsford Commons, a unique adult community, offers many special and innovative, built-in amenities to enhance your continued independence. At Botsford Commons, you'll live life to the fullest in a healthy and active atmosphere.

You'll enjoy many "small town" services such as our own library, barber and beauty salon, recreational and cultural activities, cafe, meeting and game rooms, health and fitness programs, and much more. But you'll also appreciate the security, private roads and entrance, home and lawn maintenance, gardens, emergency medical call service, and easy access to complete health care. All this in a beautiful, peaceful, wooded setting adjacent to the historic village of Farmington.

If you would like more information on Botsford Commons, please call Joan Herbst at (313) 477-1646. And find out for yourself how sweet home can be.

Affiliated with Botsford General Hospital

Call Joan Herbst at (313) 477-1646 today for more information or to secure your reservation at one of our upcoming free community, informational conferences.

Copyright 1992 Botsford General Hospital



SUPER SKI SAVINGS

From the shops that are famous for low, low prices, expert advice, and a tremendous selection of Top Name Brands. Choose from Michigan's Largest Selection. Here are a few examples

NOW THRU SUNDAY NOV. 15

SKI PACKAGE SETS

THESE ARE JUST A FEW TO CHOOSE FROM–ALL AT SUPER SKI SAVINGS

SAVE UP TO 48%

ROSSIGNOL • MARKER — PACKAGE SALE PRICE $329
- ROSSIGNOL 3-HP SKIS.....$340.00
- MARKER M-28 BINDINGS.....$185.00
- ROSSIGNOL MATCHING POLES.....$35.00

TOTAL $525.00

ELAN • TYROLIA — PACKAGE SALE PRICE $199
- ELAN SPORT FLEX SKIS.....$295.00
- TYROLIA 540 BINDINGS.....$150.00
- SCOTT METRIC STRPLS POLES.....$32.00

TOTAL $477.00

KASTLE • TYROLIA — PACKAGE SALE PRICE $219
- KASTLE 650 AIR SKIS.....$315.00
- TYROLIA 540 BINDINGS.....$150.00
- SCOTT METRIC STRPLS POLES.....$32.00

TOTAL $497.00

ROSSIGNOL • GEZE — PACKAGE SALE PRICE $229
- ROSSIGNOL 3TI SKIS.....$300.00
- GEZE G45 BINDING BINDINGS.....$140.00
- REFLEX STRAPLESS POLES.....$32.50

TOTAL $472.50

OLIN • SALOMON — PACKAGE SALE PRICE $269
- OLIN DS106 LADY SKIS.....$330.00
- SALOMON QUAD 5 BINDINGS.....$160.00
- OLIN MATCHING POLES.....$39.00

TOTAL $529.00

K2 • SALOMON — PACKAGE SALE PRICE $239
- K2 3800 6.7 SKIS.....$300.00
- SALOMON S-557 BINDINGS.....$140.00
- SCOTT METRIC STRPLS POLES.....$32.00

TOTAL $472.00

SKIS UP TO 46% OFF

K2 K2

$299 K2 *SELECT 7.8 SLALOM*.....$239
$400 K2 *KV RACE 8.3*.....$259
$300 K2 *3800 6.7 SPORT*.....$159
$495 K2 *EXTREME 8.3 '92*.....$329

ROSSIGNOL

$325 ROSSIGNOL *3 HP BLK/YLW*.....$219
$490 ROSSIGNOL *7MK KEVLAR '91*..$319
$125 ROSSIGNOL *4ST JR BLACK*.....$99
$300 ROSSIGNOL *3TI Blue*.....$159

PLUS MAY MORE TOP BRAND SKIS FROM: *SALOMON, DYNASTAR, PRE, ATOMIC, VOLKL, FISCHER*

OLIN SKIS

$325 OLIN *DS 103 SPORT BLK*.....$179
$455 OLIN *DTSL SLALOM*.....$319
$370 OLIN *XTS EXTREME KEVLAR*.....$239

KASTLE

$315 KASTLE *650 AIR GRAPH/CARB*..$169

ELAN

$325 ELAN *763 NRG KEVLAR*.....$169
$125 ELAN *TEAM CUP JR 80-160*.....$89

BOOTS UP TO 48% OFF

NORDICA

$270 NORDICA *F6 SYNTECH M&L*.....$199
$240 NORDICA *N473 NX*.....$169
$125 NORDICA *N127 JUNIOR*.....$79
$190 NORDICA *N358 M&L*.....$99
$300 NORDICA *N683 NX*.....$229

SALOMON

$250 SALOMON *SX 53 M&L*.....$199
$220 SALOMON *SX 520 UNISEX*.....$139
$240 SALOMON *SX 620 UNISEX*.....$159

Raichle

$190 RAICHLE *RE-157 M&L*.....$99

HEIERLING

$285 HEIERLING *F-710 M&L*.....$169
$180 HEIERLING *STRATA*.....$79

TECNICA

$315 TECNICA *TC-1 CROSS*.....$229
$295 TECNICA *SP 1 BLK/MAGENTA*...$189

LANGE

$275 LANGE *4.81 MID BLACK*.....$199
$450 LANGE *X9 AQUA*.....$389

SKI BETTER IN NEW BOOTS

FREE!

NOVEMBER
BRIGHTON
LIFT TICKET

ANY DAY IN NOVEMBER WITH THE PURCHASE OF $15 OR MORE AT ANY BAVARIAN VILLAGE SKI SHOP THIS WEEK WHILE SUPPLIES LAST.

Plus RECEIVE OUR $100 "LET'S GO SKIING" BONUS

FREE WITH ANY SKI OR BOOT PURCHASE OF $175 or more. THIS WEEK WHILE SUPPLIES LAST.

BURTON

CLOTHING
SNOWBOARDS
ACCESSORIES

WE HAVE EVERYTHING YOU NEED FOR THE SLOPES

• PANTS	• JACKETS	• BIBS
• GLOVES	• VESTS	• TUNE-UP KITS
• GOGGLES	• SWEATERS	• SKI LOCKS
• HATS	• AFTER SKI BOOTS	• GAITERS
• T-NECKS		• HEADBANDS
• WARM-UPS	• SKI BAGS	• BOOT BAGS
• SKI TOTES	• UNDERWEAR	• SKI WAX

20 to 30% OFF

SELECTED NEW 1993 SKIWEAR STYLES FOR MEN • WOMEN • CHILDREN

Rollerblade®

Cross Training
Fitness • Recreation

We Know How To Fit Ski Boots



Our Equipment Specialists Are Eager To Assist You in Selecting Your New Ski, Boot, Binding Combination.

WE'VE GOT 'EM "Sweet Deal"

TRAVERSE CITY
SKI WEEKENDS
THE Beach CONDOMINIUMS
GRAND TRAVERSE BAY – TRAVERSE CITY
1995 U.S. 31 NORTH
TRAVERSE CITY, MICHIGAN 49684
Call (616) 938-2228
For Info & Reservations
Or Visit Any Bavarian Village Ski Shop for More Details.

BEAUTIFUL SKIWEAR • PERFECT ANYWHERE

DISCOVER THE MOST EXCITING WINTER OUTERWEAR DEPARTMENTS IN MICHIGAN

A Selection You Won't Find Anywhere Else



Bavarian Village®

INTERNATIONAL SKI & GOLF SHOPS

• **BLOOMFIELD HILLS**	2540 WOODWARD at Square Lake Road	**338-0803**
• **BIRMINGHAM**	101 TOWNSEND corner of Pierce	**644-5950**
• **NOVI**	NOVI TOWN CENTER South of I-96 on Novi Road	**347-3323**
• **FARMINGTON HILLS**	27847 ORCHARD LAKE RD. at 12 Mile	**553-8585**
• **MT. CLEMENS**	1216 S. GRATIOT 1/2 mile North of 16 Mile	**463-3620**
• **TRAVERSE CITY**	107 E. FRONT ST. (Bay Side Entrance)	**616-941-1999**
• **ANN ARBOR**	3336 WASHTENAW West of U.S. 23	**973-9340**
• **FLINT**	4261 MILLER RD. across from Genesee Valley Mall	**732-5560**
• **DEARBORN HEIGHTS**	26312 FORD RD. 11/2 miles W. of Telegraph	**562-5560**
• **EAST LANSING**	246 E. SAGINAW at Abbott	**517-337-9696**
• **GRAND RAPIDS**	2035 28th Street S.E. bet. Breton & Kalamazoo	**616-452-1199**
• **GROSSE POINTE**	19435 MACK AVE just North of Moross	**885-0300**

PRICES GOOD THRU 11-15-92

WE SHIP UPS • CALL TOLL FREE • 1-800-442-2929

OPEN DAILY 10-9 • SATURDAY 10-6 • SUNDAY 12-5

VISA • MASTERCARD • DISCOVER • AMERICAN EXPRESS • DINERS

GOLF SAVINGS

From the shops that are famous for Low, Low prices, Tremendous Selection and Professional Service. Bavarian Village now brings you International Golf. You'll be impressed with our outstanding Selection of all that's New for Golf. An Incredible Presentation for both Men & Women. Bavarian Village International Golf – Were the Place for Golfers.

Bavarian Village SKI FEST '92

PALACE of AUBURN HILLS

MON • TUES • WED
November 16, 17, 18
2pm - 11pm Daily
$7.25, Adults • $5.25, Children
Children 6-under • Seniors 62-over, FREE

Over 100 Exhibits & Events

FEATURING

NISSAN Pathfinder
WARREN MILLER'S
STEEPER AND DEEPER

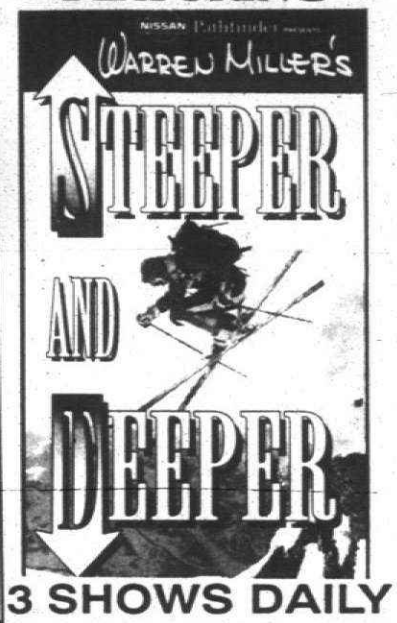

3 SHOWS DAILY

Tickets available at the door & at all TICKETMASTER locations.

Visit Any Bavarian Village Ski & Golf Shop for More Details.

Budweiser FRESCA

NORTHWEST AIRLINES Official Airlines of Bavarian Village Ski Fest '92

AROUND CANTON

A second funeral home

Canton will soon get its second funeral home with the submission of plans and an impending building permit. The McCabe family, who owns McCabe Funeral Home in Farmington Hills, plans to build and operate the McCabe Funeral Home Canton Chapel on 3.4 acres on the west side of Canton Center Road, south of Ford Road, between Saltz and Cherry Hill.

The 11,900 square foot facility will have a facade that's compatible with the surrounding residential area. A groundbreaking is expected to be scheduled soon.

Twenty-year celebration

The Canton Chamber of Commerce will celebrate 20 years of service to the community with its 5th annual dinner auction and raffle, Jan. 30, 1993, at Fellows Creek Golf Club on Michigan Ave., west of I-275.

This year's theme is "Get Lucky," which will accompany the casino decor of the event, which is the largest fund-raiser of the year. Part of the proceeds will be used to finance scholarships at local schools.

The chamber is counting on area businesses to aid in the fund-raising effort. The donation of merchandise, gift certificates, or cash to buy larger items is needed. All donations are tax deductible and will be acknowledged before and during the event.

Cash donation of $200 or more will receive special recognition, such as two free dinner-auction reservations, and being included in the sponsorship drawing.

For more information, call the Canton Chamber of Commerce, 453-4040.

Chairman leaving

Robert L. Suggs Jr., chairman of Canton's Building Authority since its beginnings in 1978, is leaving the community. Before joining the building authority, Suggs was an elected constable in Canton and a part-time recreation director.

Canton trustees will honor Suggs at their regular Nov. 10 board meeting. Suggs' resignation leave a vacancy on the building authority. Trustees will begin looking for qualified residents interested in serving.

Winds lift spirits of kite flying family

■ A Canton family is always looking for a good wind. The reason is kites. In fact, one family member recently took first place in a kite flying contest.

BY JOANNE MALISZEWSKI
STAFF WRITER

Rick and Matt Yeager couldn't ask for more than a good wind and an empty field.

"That's a rush. It's like catching the biggest fish on your line," said Rick, a Canton resident, who with his son Matt, 11½, took first places in kite flying competition at the United States Air Force Museum in Dayton, Ohio recently.

The father and son haven't been flying kites — and not the kind you just make with two sticks, string and paper — that long. Actually it's only since 1990 that they've been out in fields and state parks letting their lightweight kites soar the skies.

That year Rick and his wife, Debbie, took Matt and his sister, Carissa, 13, to an Ohio state park on vacation. It just so happened that a kite club was at the park doing its thing with a "no rules kite fly."

"I had sunburned tonsils. I couldn't believe they could do those things with kites," said Yeager, a plant engineer for BASF. "I got home and bought a kit and took it to Mackinac City."

That was the birth of a family sport. All in all, the Yeagers now have 15 kites, including ultra-light types. "If someone talks too much in the next county I can set that kite up," Yeager said.

What sets apart some kites is not only the weight, but whether they have four lines, two lines or a single line with which the flyer manipulates the kite.

Matt's first kite cost only $16. Exotic kites can run up to $400. But as Debbie Yeager puts it, "once a kite is paid for, all you need is an open field."



BILL BRESLER/STAFF PHOTOGRAPHER

Flying away: *Eleven-year-old Matt Yeager and his father, Rick, took first places in recent competition at the United States Air Force Museum, Ohio. The pair got into kite flying after watching a kite club do their thing in Ohio a couple of years ago.*

Matt and Rick say the best kite flyers are Nintendo players. Eye-and-hand coordination is the key to kite flying. "It's good for your self-confidence. I try to be daring and use strategy," said Matt, a sixth grader at Lowell Middle School.

But safety is just as important. Some kites are so strong once in the wind that the flyers have a body harness because kites can travel at about 100 mph. There's not a whole lot of worry about flying the kite into something in the sky. Lines are generally about 150 feet long, and with competition 120 feet.

The Air Force museum competition was hardly the first for Rick and Matt Yeager. Both entered the precision competition. There's also ballet competition where flyers must sort of make their kites dance to music, much like figure skating.

The precision competition includes making your kite follow certain compulsory figures, such as an eight, circle, star or heartbeat movement. "You are judged on how precise you fly the kite in the sky to the figure on the paper," Yeager said.

The bad news on the precision competition is that once your kite touches the ground, you're disqualified from that maneuver, Matt said. "I like to compete. I like to see how I score compared to the masters (kite flyers)."

The Yeagers are no doubt into kites. They know kite language, kite manuevers, kite costs and where all the hot competitions and get-togethers are for kite flyers.

The family belongs to a local kite club, which used to fly at the GM Technical Center. On Wednesday evenings they're at Plymouth-Salem High School. And then there's the New Year's Day Fly at Metro Beach and in early October the One Sky One World fly.

"This is a very family oriented sport. Kite flyers are generally the nicest people," said Debbie, who with daughter Carissa usually waits patiently on the sidelines or helps with scores. "Somebody's got to be there to be nervous on the sideline."

What Matt likes to see is all the kite flyers with their kites on the ground waiting for a wind. "Then all of a sudden you get a burst of wind and you see all this nylon going up in the sky."

OPEN YOUR WINDOW

Look at your windows. Do you like what you see? ORCHIDINTERIORS can help you to make your windows something to look at, not just through. Our *custom window treatments* include:

✤ Metal, wooden and vertical blinds.
✤ Pleated, fabric and roller shades.
✤ Draperies and valances.



Visit our store at Westchester Square. Or give us a call for a *free in-home estimate*. Either way, we can give you the design help you need to make the best choice for you. And, of course, our service includes *professional installation*.

So open your window. There's probably more to see than you ever knew.

ORCHIDINTERIORS
Westchester Square Shops ✤ 550 Forest Avenue ✤ Plymouth, Michigan 48170
Telephone: (313) 416-0990 ✤ Fax: (313) 416-0992

Monday through Wednesday from 10 to 6 ✤ Thursday and Friday from 10 to 8 ✤ Saturday and Sunday from 12 to 4

CONFESSIONS OF A NEWSRADIO LISTENER:

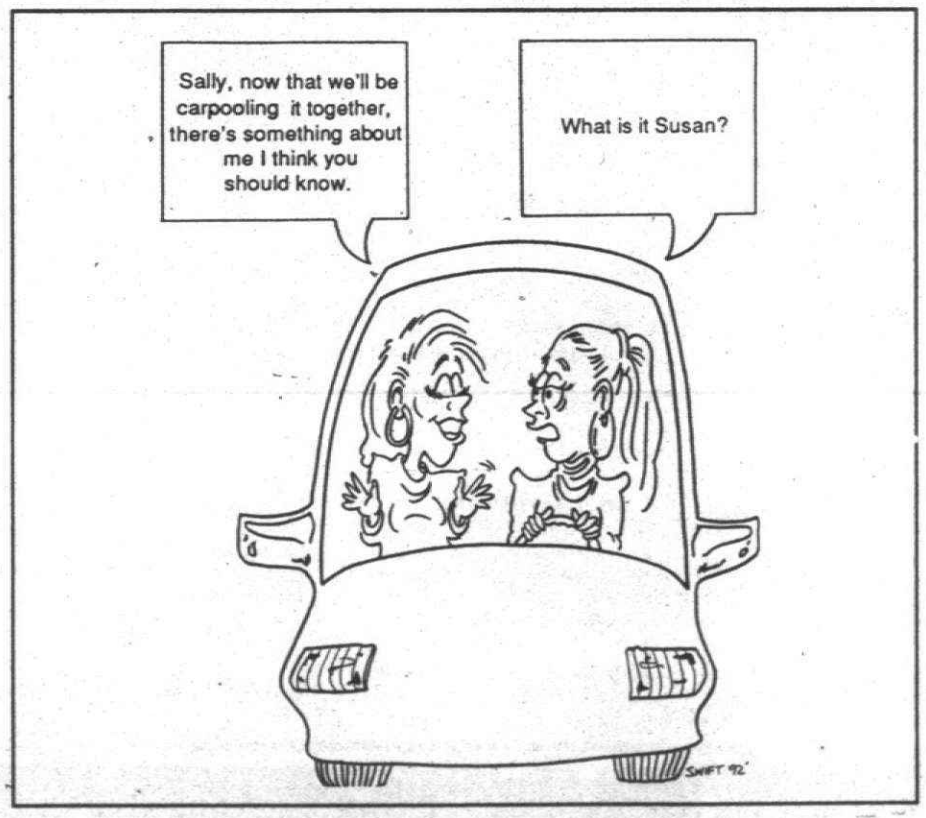

Susan and Sally will never be late getting to work because they have WWJ Newsradio 95 along for the ride. They'll get Traffic and Weather Together, Every Ten Minutes On the Eights. There are plenty of WWJ listeners on the road, 727,000 combined every weekday morning and afternoon. Bring along a friend and carpool too, with WWJ, 950 on your AM radio dial.

WWJ NEWSRADIO 95

Source: 1992 Summer Arbitron, Monday through Friday, 6:00 - 10:00 am and 3:00 - 7:00 pm, Persons 12 plus, TSA

CALENDAR

YOUR GUIDE TO EVENTS IN AND AROUND CANTON

SPECIAL EVENTS

■ NEEDY FAMILIES
The Salvation Army is seeking needy families and senior citizens in Plymouth, Canton or Northville to participate in the Adopt-a-Family Christmas program. Proof of financial need is required. Call 453-5487 through Dec. 4.

■ DINNER WITH SANTA
Radomianie, Polish Folk Dance Ensemble presents lunch with Santa at 11:30 a.m. or dinner at 4:30 p.m. on Saturday, Nov. 28, at Oddfellows Hall, 344 Elizabeth, in Plymouth. Advance tickets, (313) 442-9211 or (313) 561-4391.

■ GIRLS SOCCER
The Canton Cruisers team, which plays in the Under 14 Division of the Little Caesars Soccer league, needs good players for the Spring 1993 season. If interested, and if birth date is on or after Aug. 1, 1978, call Coach Carl Brey, 453-5547.

■ PARENT CONFERENCES
Conferences are 6-9:30 p.m. tonight in the Canton gymnasium for Canton High School and in the Salem Cafeteria and lower commons for Salem High School students. Teachers, counselors and administrators will be present.

■ ROCKETTES POMPON
Plymouth-Salem Rockettes Pompon Squad are hosting the Mid-American Pompon High Kick/Dance/Prop competition 10 a.m. to 2 p.m. Saturday, Nov. 14, at Salem High School gym (corner of Joy and Canton Center Roads). Public invited.

■ FOWL SHOOTING
The Third Annual Canton Parks and Recreation "Fowl Shooting" contest is 10 a.m. Saturday at Hoben Elementary School, Register at 9:45 a.m. Call 397-5110 for information.

■ PLYMOUTH SYMPHONY
Performance of "Night Rivers, Symphony No. 3" is at 8 p.m. Friday at Novi High School auditorium, 42064 Taft Road in Novi. Tickets available on site 30 minutes before performance, or at Beitner Jewelry or Evola Music Center in Plymouth; Dearborn Music Company in Canton; or Gitfiddler or Bookstall On the Main in Northville. Information, call 453-8052 or 451-2112.

■ US NAVY PROGRAM
The public may view and discuss the Navy's "Seawolf" program, the Navy's newest design for a nuclear attack submarine, at a multi-media presentation by Captain Ronald Stem, US Army, 7-9 p.m. Tuesday, Nov. 17, in the Canton Public Library Meeting Room. 561-9511.

■ FOCUS PROGRAM
Friends of Plymouth District Library will sponsor a program at "Researching Family History" at 7:30 p.m. Thursday, Nov. 19, at the Library, 223 S. Main Street. Register, 453-0750.

■ CRAFT SHOW
Show is at St. Thomas A'Becket Church, 555 S. Lilley Road, south of Cherry Hill 9 a.m. to 4 p.m. Saturday, Dec. 5. Tables available. 397-5886 or 397-0878.

■ CHRISTMAS CONCERT
Presentation by the Plymouth Community Chorus is 8 p.m. Friday and Saturday, Dec. 4-5, and 4 p.m. Sunday, Dec. 6, at Plymouth Salem High School Auditorium on Joy Road in Plymouth. The Friday performance is dedicated to, and will benefit, the Plymouth Salvation Army. Tickets available at Sideways in Plymouth, Dearborn Music in Canton, from chorus members, or by phone, 455-4080.

■ HOLIDAY BALL
Tickets for the annual Plymouth Symphony League Holiday Ball and Dinner are on sale at Me and Mrs. Jones, 926 W. Ann Arbor Trail. Gala will be Saturday, Dec. 5, at the Mayflower Meeting House. 459-3795.

■ 50S DANCE
Parent Booster Club, Straight, will sponsor a dance 8 p.m. to midnight Saturday, Nov. 21, at East Middle School Gym, 1042 S. Mill Street in Plymouth. Tickets, 464-9524.

■ ARTS & CRAFTS
Delta Kappa Gamma Arts & Crafts Scholarship Fair is 9 a.m.-4 p.m. Saturday, Nov. 21, at Plymouth Canton High School, 8415 N. Canton Center Road in Canton. Table information, 995-2973.

■ THANKSGIVING PARTY
Canton Parks and Recreation Service is sponsoring a party and magic show on Saturday, Nov. 21, for Canton children ages 3-12. Register, 397-5110.

■ BAND CONCERT
The bands at Plymouth Christian Academy, 43065 Joy Road in Canton, will give a concert at 7:30 p.m. Thursday, Nov. 19. 459-3505.

■ UPCOMING PLAY
Plymouth Park Players (Plymouth Salem-Plymouth Canton High Schools) will present "The Nerd" at 8 p.m. Thursday, Friday and Saturday at Plymouth Salem High School Auditorium, 46181 Joy Road in Canton. Tickets, 459-3518.

■ OPEN HOUSE
The Plymouth-Canton Montessori School, 45245 Joy Road in Canton, will have an open house 1-4 p.m. Sunday. 459-1550.

■ ART/CRAFT SHOW
New Morning School in Plymouth will sponsor its 2nd annual "Celebration of the Arts," a fine art and select craft show 9:30 a.m. to 4:30 p.m. Saturday, Nov. 21, at the Northville Recreation Center, 303 W. Main Street in Northville. Admission proceeds to benefit New Morning School. 420-3467.

■ CAREER TEST
A test for students in grades 9-12 will be given at 8 a.m. Saturday, Nov. 21, at Salem High School. The test will combine students' interests with their aptitudes, giving some realistic suggestions for careers. Sign up in the Plymouth Salem Guidance office.

CLASS TIME

■ CANTON LIBRARY
Monthly book discussions are 7 p.m. Mondays, Nov. 16 and Dec. 14, at the Canton Library meeting room, 1200 S. Canton Center Road.

Guided library tours are 8 p.m. Mondays, Nov. 30 and Dec. 28.

Youth programs include grades K-4 songs and stories, 4:30-5:15 p.m. Tuesday, Nov. 24; storytime for 3½-6 year olds, 7-7:30 p.m. Monday, Dec. 7; holiday stories for grades 2-3, 4:30-5:15 p.m. Monday, Dec. 7; and holiday crafts for grades 4-6, 4:30-5 p.m. Tuesday, Dec. 8. Canton Kids Club, 4th-6th graders, meet every six weeks to talk and discuss good books. Next meeting is 3 p.m. Dec. 12. 397-0999.

■ PLYMOUTH YMCA
Upcoming classes include pillo polo, bumper bowling, indian pow wow, co-ed volleyball, preschool indoor soccer, Saturday arts and crafts, junior step aerobics, a play program for children, drivers education, karate, preschool pre-ballet, women's self defense/rape prevention seminar. Register, 453-2904.

■ STORYTIME
Register with Plymouth District Library for storytime for toddlers or preschoolers. 453-0750.

■ CHILDBIRTH
The Plymouth Childbirth Education Association offers classes, 459-7477.

Livonia Childbirth, call 937-0665.

EDUCATION

■ READING ASSISTANCE
Free adult tutoring and confidential skills assessment. Community Literacy Council, 451-6555.

■ FREE CLASSES
IBM training and GED training, Plymouth-Canton Community Education, 451-6555.

VOLUNTEERS

■ PLYMOUTH CHAMBER
Volunteers are needed for typing and stuffing of envelopes, labeling and sorting of mailings, telephoning and xeroxing. 453-1540.

■ ALZHEIMER'S
Volunteers are needed to assist with Adult Day Care Program for people with memory impairment, 557-8277.

■ MEAL DELIVERY
Volunteers needed to package or deliver meals to homebound seniors living in the Plymouth-Canton community, 326-4444.

■ FOOD DISTRIBUTION
Focus:HOPE provides food to eligible Canton senior citizens at the Canton Recreation Center, 397-1000 Ext. 278.

■ HEALTH CARE
Volunteers needed at the Plymouth Arbor Health Building Urgent Care, and McAuley Health Building, Canton, 572-4159.

■ PLYMOUTH YMCA
Volunteers needed, 453-2904.

SENIOR CITIZENS

■ SENIOR ALLIANCE
Seniors needing help with outdoor chores may call the Senior Chore Referral Program at 722-2830.

■ HEALTH CARE
Speakers on long-term health care and Medicare are available. Call Patty Jamison at 455-0510.

■ HOSPICE SPEAKERS
Hospice Services of Western Wayne County has volunteers available to speak to church groups and civic organizations, 522-4244.

■ CLASSES
Canton Recreation Center, 397-5446.

CLUB CALL

■ COAST GUARD
US Coast Guard Auxiliary, Plymouth Canton Flotilla 11-11 will hold its monthly meeting at 7:30 p.m. Tuesday, Nov. 24, at the Salem High School counselor's office.

■ PASSAGE-GAYDE
Post 391 will hold a regular business meeting at 7:30 p.m. Thursday, Nov. 12, at 173 N. Main Street in Plymouth. For information, call Commander Jim Maahs, 455-5541 or Adjutant Jim Barbour, 451-8659.

■ REGISTERED NURSES
Plymouth Registered Nurses Association will hold its second meeting of the 1992-1993 season at 7:30 p.m. Monday, Nov. 16, at The McCauley Health Care Center, 990 W. Ann Arbor Trail. 981-8820.

■ WOMAN'S CLUB
The Woman's Club of Plymouth will meet at 12:30 p.m. Friday at Plymouth First United Methodist Church, 45201 N. Territorial for a benefit card party and luncheon, with proceeds to be used to support civic organizations. For information, call Rosita Smith, 455-9427.

■ GARDEN CLUB
Lake Pointe Village Branch of W.N.F.G.&A. will have a potluck dinner and entertainment at 6:30 p.m. tonight at Farrand School Library, 41400 Greenbriar Lane in Plymouth Township. Call Sarah Overs, 420-2912.

■ NEWCOMERS CLUB
Plymouth club will hold a coffee for prospective members at 7:30 p.m. Thursday, Nov. 19. Membership is open to residents of Plymouth and Plymouth Township who have lived in the area two years or less. Call 459-5328 or 416-0675.

■ A.A.U.W.
The Plymouth Branch of the AAUW (American Association of University Women) will hold a dinner meeting at 6:30 p.m. Nov. 19, at Ernestos, 41661 Plymouth Road. Scarf painting will be discussed. Guests welcome. Reservations, 981-6132.

■ TOASTMASTERS CLUB
Oral Majority meets 6:30-8:30 p.m. Tuesdays at Denny's Restaurant, 39550 Ann Arbor Road in Plymouth. Call Ken Morley, 277-2709 (evenings).

■ STAMP CLUB
West Suburban Stamp Club meets 8 p.m. the first and third Friday of the month at Plymouth Cultural Center, 525 Farmer.

IN SUPPORT

■ HEART PATIENTS
Group meets 7:30-9 p.m. every third Friday at Arbor Health Building Community Room, corner of Harvey and Ann Arbor Trail, Plymouth. To register, call Jack Bologna, 459-8787 (days only)

■ SELF HELP
Never Say Never obsessive-compulsive group meets biweekly at 7 p.m. Thursdays at First Baptist Church, 45000 N. Territorial Road in Plymouth. Call Audrey Harrison, 453-0384 or Lois Turpel, 522-3022.

■ JOB SERVICE
MESC can provide businesses or homeowners with temporary workers for fix-up and cleanup projects. (313) 876-5627.

■ KIDNEY PATIENTS
Group is forming for polycystic kidney patients and family members. Call Carol Pauli, 981-5192.

■ ALZHEIMER'S
Group for caregivers meets 7:30-8:30 p.m. the third Tuesday of every month at St. John Neumann, 44800 Warren in Canton. Call Rosemarie Shim, 697-8051, or Anne Lilla, 557-8277.

■ PARKINSON'S GROUP
Meets 7 p.m. the second Thursday of the month, Livonia Senior Citizens Center, 15218 Farmington Road, south of Five Mile. Call 459-0216 or 421-4208.

■ ADULT RECOVERY
Chemical Dependency Outpatient Program provides therapy for adults at Straight Inc., 42320 Ann Arbor Road, Plymouth. Call 453-2610.

■ SELF-HELP
Families Anonymous meets 7-9 p.m. Sundays at Geneva Presbyterian Church, 5835 Sheldon in Canton. 397-8595.

Families Anonymous meets 8 p.m. Thursdays, St. John Neumann Church, 44800 Warren, Canton. 453-2811.

■ TOUGH LOVE
Meets 7 p.m. Mondays. Parent group meets at Faith Community Church, 46001 Warren, Canton. 981-5967.

■ ALZHEIMER'S GROUP
Meets 7 p.m. the first Wednesday of each month in Leisure Village, 31720 Van Born in Wayne. 326-8030.

NEARBY

■ HOSPITAL PROGRAMS
St. Mary Hospital — Diabetes Support Group, 7-8:30 p.m. Wednesday, Nov. 11, in the auditorium, 591-2922; "Focus on Living," support group for cancer patients and their families, 7:30-9 p.m. first Wednesday of the month, 464-4800, Ext. 2469; a program to interpret a 12-lead EKG for the critically-ill patient is offered 1-3 p.m. or 4:15-6:15-p.m. Dec. 1, 3, 8 and 10, fee and registration by Nov. 24, 591-2922; nutrition clinic is 7-8 p.m. Wednesday, Nov. 18, in the Lower Level Conference Room, register, 591-2983.

St. Joseph Mercy Hospital, Ann Arbor — Volunteers needed in nursing units, children's chemical dependency program, art cart, library services, data entry and office work, delivery of flowers to patients, for four hours a week, for six months, (313) 572-4159.

Catherine McAuley Healty System (CMHS), Ann Arbor — will have "diabetes Awareness Day" 1-4 p.m. Saturday, Nov. 14, in the Education Center Auditorium on the East Huron River Drive campus, 572-2431.

Annapolis hospital, Wayne — Adult/child/infant CPR classes are 8 a.m.-noon Saturday, Nov. 14, register, 467-2530; BLS-C (basic life support for the health care professional) class is 8 a.m.-noon, Saturday, Nov. 21, register, 467-2530.

Brighton hospital — Free substance abuse program is ofered at 7 p.m., Tuesday, Nov. 17, in the hospital's chapel, 12851 East Grand River, information, (313) 227-1211, ext. 248.

■ COLLEGE PROGRAMS
Schoolcraft College, Livonia — Fall Craft Show is 9:30 a.m.-4:30 p.m. Saturday and 11 a.m.-5 p.m. Sunday in the College's Physical Education Building, proceeds to fund student scholarships; Free Women's Resource Center half-day seminar discusses aspects of returning to college, including career paths and financial aid, 9 a.m.-noon Monday, Nov. 16, reservations, 462-4443; Folks and blues singer Josh White Jr. will perform at 1 p.m. Saturday, Dec. 5, in the Waterman Campus Center, tickets, 462-4417, all proceeds to fund athletic scholarships.

Wayne State University, Southfield extension — Three upcoming lectures to be held 7-8:45 p.m. at 27300 West 11 Mile Road, are: "Africa," Monday, Nov. 16; "Aids Pandemic, Monday, Nov. 23; and "Breakup of the Soviet Union," Monday, Nov. 30. Information, 577-3453.

Washtenaw Community College — A traveling print exhibit, celebrating a decade of fine printmaking by Birmingham printer, Stewart & Stewart, visits the campus through Dec. 16, gallery hours are noon-2 p.m. and 6-9 p.m. in the Exhibit Hall of the Job Skills and Campus Events Building, (313) 973-3704; Gov. John Engler's speech writer, Gleaves Whitney, will discuss speech writing 10 a.m. to noon Friday, Nov. 20, in the Liberal Arts Building in the College Theater, 973-3465.

CALENDAR FORM

The Plymouth and Canton Observers *welcome Calendar items. Items should be from non-profit community groups or individuals announcing a community program or event. Please type or print the information below and mail your item to The Calendar, Canton Observer, 744 Wing, Plymouth, MI. 48170, or by fax to 313-459-4224. Deadline for Calendar items is noon Friday for the following Thursday's paper. Call 459-2700 if you have any questions.*

Event:
Date and Time:
Location:
Telephone:
Additional info.:

CAMPUS NOTES

To submit *your academic honor or graduation announcement to Campus Notes, send the material printed or typewritten to: Nancy C. Pennington, Plymouth-Canton Observer, 744 Wing Street, Plymouth, Mich. 48170.*

■ **VICTORIA CRUTCHFIELD** of Plymouth has begun a community service internship during the second year of the Northern Michigan University Student Leader Fellowship Program. She received a scholarship last year to attend the Leadership Theory and Practice Course and will continue to attend social and educational activities during the rest of the two-year program. Crutchfield is a senior majoring in social work. She will be doing her internship with the NMU Volunteer Center.

■ **GLENN ABENES** of Canton was selected to attend The National Young Leaders Conference in Washington, D.C. Having demonstrated academic achievement, leadership and citizenship, he was among 350 outstanding high school students from across the nation at the conference sponsored by the Congressional Youth Leadership Council. He is a senior at Detroit Catholic Central High School. His achievements include National Honor Society, Honor Roll, varsity wrestling, and graphics editor of the "Spectrum" school paper. He is the son of Eva and Levy Abenes of Canton.

■ **SUZANNE EIDSON** of Canton earned her Aquatic Fitness Instructor Certification. Issued by the Aquatic Exercise Association, certification requires demonstration of knowledge in a wide variety of fitness related concepts. Eidson is an instructor for American Rehabilitation Network.

■ **THREE PLYMOUTH** residents graduated from Western Michigan University. They are Steven Broemer, bachelor in business administration, major in marketing general; Jeffrey C. Cowgill, bachelor of arts, psychology; Terri L. Pniewski, bachelor of arts, communication.

■ **JENNIFER L. HUNTER,** sophomore at Albion College, portrayed Rheba in The College's recent production of the comedy, "You Can't Take It With You." Hunter, a political science major, is a 1991 graduate of Plymouth Canton High School. She is the daughter of Mr. and Mrs. Walter Hunter of Pilot, and a member of the Albion College Players.

■ **SCOTT NEUHARDT,** a senior at Northern Michigan University, took an historic Colonial and Revolutionary America Tour, learning history firsthand. He is a history major and has English speech minors. He is the son of Lawrence and Jean Neuhardt of Plymouth.

■ **CANDICE S. JONES,** senior, was named to the Kalamazoo College Dean's List. To achieve the honor, students must earn a 3.5 grade point average, or above, on a scale of 4.0. She is the daughter of Mr. and Mrs. Stephen A. Jones of Canton. Jones is a graduate of Plymouth Canton High School.

■ **JENNIFER A. RUSSELL,** daughter of Mr. and Mrs. Glen Russell of Plymouth Canton High School, was named to the Kalamazoo College Dean's List. She is a graduate of Plymouth Canton High School.

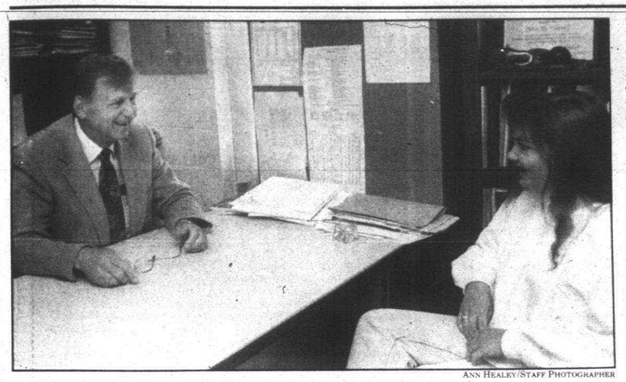

ANN HEALEY/STAFF PHOTOGRAPHER

Counseling session: *John Webber, director of counseling at Schoolcraft College, talks with sophomore Darleen Powers about her career plans. Webber is wrapping up his career at Schoolcraft. He retires next month.*

Retiring counselor designed programs to assist women

BY SUE BUCK
STAFF WRITER

Come January, the students and faculty of Schoolcraft College will say goodby to their director of counseling, a man who's worked there almost as long as the school has been in existence.

John R. Webber, a Farmington Hills resident, began his career at the community college in 1965, building on a reputation for education he earned as a elementary and secondary school teacher in Detroit Public schools, from 1954-58, followed by counseling positions at Bentley and Franklin High schools in Livonia from 1958 to 1965.

Among Webber's many accomplishments, he's extremely proud of the strides he made to assist women ages 30-50 during the 1970s with the development of the Human Potential Seminars.

"We captured the ready audience," Webber said.

The classes focused on personal development through the group process in a class setting, self-esteem and self-motivation.

It was a time, when women were striking out on their own, Webber said.

Also during the 1970s, Webber co-authored a grant proposal which supplied funding for development of the present Learning Opportunity Center at Schoolcraft College, authored a grant proposal which supplies funding for the Career Development Project, which currently is in effect in the counseling department and authored a grant proposal which supplies funding to the Schoolcraft College Veterans Office.

Webber received the Presidential Recognition Award given from Schoolcraft College in 1984.

He organized the counselors in the Schoolcraft district into a local chapter of the Michigan Personnel and Guidance Association for Counseling Development (MACD) service award ever given.

Webber has been active as the MACD Convention Site coordinator since 1985.

Webber holds a bachelor of science degree in education from Wayne State University and a master of arts in guidance and counseling from the University of Michigan.

NORTH FARMINGTON HIGH SCHOOL BAND AND ORCHESTRA BOOSTERS

WINTER ARTS & CRAFTS FAIR

Saturday, Nov. 21
9:00 am - 5:00 pm
Admission $1.00





* North Farmington High School
32900 W. 13 Mile Road
NO Strollers, Please

drapery boutique Since 1969 INC. Sale ends 11/19/92
OUTLET IS NOW OPEN!

ROYAL VELVET "CLASSIC" TOWELS
Values If Perfect
Bath...Value 10.88 6.88
Hand....Value 7.88 4.88
Wash...Value 3.88 2.88

UNCLAIMED CUSTOM MINI BLINDS
ANY SIZE 6.00 EACH

PILLOW PROTECTOR POLYESTER/ COTTON
STD., QUEEN, KING 2.00 EACH
VALUE IF PERFECT $4 TO $6

SOLID COLOR PERCALE 180 THREAD COUNT SHEET SETS
Twin .....Value $30.....15.99 SET
Full .....Value $45.....22.99 SET
Queen ...Value $60.....28.99 SET
King .....Value $75.....35.99 SET

White Goose Feather Down Sleep Pillows



STANDARD 7.88 EACH — VALUES $24
QUEEN 8.88 EACH — VALUES $26
KING 9.88 EACH — VALUES $32



CROSCILL COMFORTERS
Assorted Patterns
Values If perfect
Twin .....Value $90...34.00 EA.
Full.....Value $100...38.00 EA.
Queen Value $150...44.00 EA.
King ....Value $175..49.00 EA.

ASSORTED BED RUFFLES BOX PLEATED & GATHERED
TWIN-FULL-QUEEN-KING
ANY SIZE 10.00 EACH
Values to $40

READY MADE DECORATIVE SLEEVES
ASSORTED PAINTS & SOLIDS
VALUES TO $15 3.88 EACH

DELUXE ACRYLIC BLANKET BY FARIBO
TWIN-FULL-QUEEN-KING
ANY SIZE 20.00 EACH

READY MADE BALLOONS
ASSORTED PAINTS & SOLIDS
VALUES TO $25 7.88 EACH

LUCITE BATH ACCESSORIES UP TO 70% OFF
Lotions, tumblers, soap dish, T.b. holders, boutiques, flat tissue & wastebaskets

Warehouse Outlet Only - 12119 Levan
Between Plymouth Rd. & the Jeffries Fwy.
Open Monday through Saturday 10:00 to 6:00
Open Sunday 12:00 to 5:00 - Ph: 591-6061

CAPTURE THE MOMENT!
Limited Time Offer On Panasonic Palmcorders.

It's VHS! So its tapes will play in your VHS VCR, and the millions of others out there.

WIRELESS REMOTE CONTROL of the Camcorder's functions lets you put yourself in the picture.



DIGITAL ELECTRONIC IMAGE STABILIZATION helps hold picture steady even when your hand shakes.

DIGITAL TITLE MEMORY lets you create and store titles to add to your videos.

PLAYPAK™ lets you play your tape in your VCR or send it to your family, your friends, or anyone with a VHS recorder. (Playpak included.)

Palmcorder™ Compact VHS Camcorder
Model PV-42
$1199

- Digital Electronic Image Stabilization helps hold the picture steady, even when your hand shakes
- x 20 Digital Zoom lets you get "up close" to the action
- High-speed Shutter (1/4000th-1/100th sec.)
- Digital Title Memory
- 5-Watt Color Enhancement Light
- 1 Lux Low-light Sensitivity
- Includes Playpak™

CHOOSE A FREE GIFT WITH PURCHASE OF SELECTED MODELS
(include $3.00 for shipping and handling)



CARRY CASE
Convenient, durable soft-sided case with room for accessories. A $49 Retail Value!

VIDEO LETTER KIT
Includes Playpak, batteries, 30-minute Compact VHS tape, and comes in a special mailer box that allows you to send your tapes to family or friends! A $39 Retail Value!

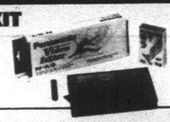

Panasonic

1 Lux Low Light
Compact VHS Palmcorder® Camcorder



- Digital Fade • Digital Auto Shutter • 5-Watt Color Enhancement Light
- 8-Function Remote Control
- 8:1 Power Zoom Lens
- High-Speed Shutter (1/4000-1/100th sec.)

Model PV-22
$899

VHS Hi-Fi Stereo
Panasonic Compact VHS Camcorder



Model PV-362
- 10:1 Power Zoom Lens
- Color Digital Fade • 5-Watt Color Enhancement Light
- 8-Function Remote Control • High-Speed Shutter

$1199

ADRAY™
APPLIANCE • TV • PHOTO • SOUND CENTER
20219 CARLYSLE
Near Outer Drive and Southfield in Dearborn
274-9500



90 DAYS SAME AS CASH

STORE HOURS
Monday - Saturday
10 a.m. to 9 p.m.
CLOSED SUNDAY

FREE Panasonic MAIL-IN CERTIFICATE
I have enclosed a $3.00 check or money order for shipping and handling and a copy of my sales receipt and the original UPC code for the following Panasonic Compact VHS Camcorder. (check one)

☐ PV-14 ☐ PV-22 ☐ PV-42 ☐ PV-332 ☐ PV-562
☐ PV-18 ☐ PV-32 ☐ PV-52 ☐ PV-362 ☐ PV-S372
This offer void on any other model

Please send my: (check one)
☐ CARRY CASE ☐ VIDEO LETTER KIT to:

Name
Address
City State Zip
(Give specific rural delivery instructions; no PO boxes accepted.)

Purchase Date:
Purchased at:

OFFER TERMS: Offer good for purchase of Panasonic Compact VHS Camcorders made on or after Jan. 1, 1992. Purchase must be made between 11/12/92 and 12/31/92. Limit one rebate per household. Rebate will be paid in the form of a check. Allow 6 to 8 weeks for delivery. Void where prohibited, taxed or restricted by law. Offer not valid on previous purchases. Limit one rebate per UPC. Original sales receipt must be dated between 11/12/92 and 12/31/92. Original UPC must be from Panasonic Compact VHS Camcorder. Copies not acceptable. Limit of one rebate per address. Limit of one rebate per household. Limit of one rebate per camcorder. Limit of

Hospice offers care, respect for terminally ill in county

Death with dignity, doctor-assisted suicide and living wills have all raised our consciousness to issues surrounding what used to be a taboo subject — death.

While many people continue to associate hospice services with death, advocates in the field like to set the record straight by confirming that hospice is about life.

Hospice is not a place. It is a set of philosophies and each hospice "group" has its own, according to Maureen Butrico, executive director of Hospice Services of Western Wayne County, which recently opened offices in Plymouth.

"Each hospice has a different way of administering to their clients," she said.

All hospices, however, provide for the care — emotionally and physically — of terminally-ill patients in their care.

"Our services are available to those who do not have a cure available to them," Butrico said. "We help them to live every day of their life."

Hospice Services provides care to about 35 clients and their families with a corps of 80 volunteers and a staff of nurses, therapists and many more.

A fee paid to Hospice covers personal home health care, medications, daily medical supplies and any equipment that might be needed, in addition to the resources of all hospice volunteers. Most private insurance companies now cover the cost of hospice and Medicare also covers the cost for senior citizens.

■ 'Each hospice has a different way of administering to their clients.'

Maureen Butrico
executive director
Hospice Services of Western Wayne

More importantly, however, Hospice nurses and therapists will give patients and their families a plan to best use every minute of their life.

"We might tell a patient who is very weak not to waste his energy walking to the bathroom when we can place a portable toilet next to his bed," Butrico said. "Isn't that energy better spent with your loved ones?"

Hospice workers will also counsel the family of patients and talk with them about making the most of their time and telling their parent or spouse or child that they love them and what their absence will mean to them.

Volunteers may run errands for a family unable to leave the house, or babysit a terminally-ill child so the parents can have some time on their own.

"Our volunteers will do just about anything making it that much easier for the family to spend quality time together," Butrico said.

Hospice families receive 13 months of free bereavement care following the death of their loved one allowing them to grieve openly and move forward.

Karen Dorney, a hospice nurse for nearly three years, said this type of care is something she always wanted to be involved in. Her father died after a long illness and although her mother was a nurse, he was taken to a hospital to die.

"Sometimes I think of my father as I care for these families," she said. "You build a very close relationship as you try to help in all aspects of their lives."

Other volunteers and employees of Hospice are quick to talk of the rewards they receive from their work.

OBITUARIES

ROBERT W. CLAYTON

Services for Robert W. Clayton, 68, of Pinckney were Monday, Nov. 9, at St. Marys Catholic Church.

He was born Jan. 18, 1924 in Detroit. He died Friday, Nov. 6, in Howell. He was a member of St. Marys Catholic Church and a lifetime member of D.A.V. of Dearborn.

He is survived by his wife, Shirley of Pinckney; three sons, James of Connecticut, Robert of Florida and Michael of Plymouth; one daughter, Kimberly Wedel of Ohio; four grandchildren; and one brother, James of Rochester.

The Rev. James R. Shaver of St. Marys Catholic Church officiated the service. Arrangements were made by Shelters Funeral Home in Pinckney.

■

NANCY K. DRISCOLL

Services for Nancy K. Driscoll, 42, of Canton Township were Tuesday, Nov. 10, at St. John Neumann Catholic Church. Burial was in Parkview Memorial Cemetery in Livonia.

She was born April 14, 1950 in Brooklyn, N.Y. She died Friday, Nov. 6, in Oakwood Hospital in Canton. She was a homemaker and member of St. John Neumann Catholic Church.

She is survived by her husband, Daniel F. of Canton Township; two daughters, Amy K. and Dana B.; one brother, Cary J. Glass of Overland Park, Kan.; and her mother, Pauline Glass of Kansas City, Mo.

The Rev. George Charnley officiated the service. Memorial contributions may be given in the form of Mass cards. Arrangements were made by Vermeulen Funeral Home.

■

ELIZABETH D. BRODIE

Services for Elizabeth D. Brodie, 98, of Westland were today at Schrader Funeral Home. Burial was in Riverside Cemetery.

She was born Jan. 21, 1894 in Geneva, Ind. She died Monday, Nov. 9, in Westland. She came to the Plymouth community (Tonquish Creek Apartments) in 1981 from Terre Haute, Ind. She was a homemaker.

She is survived by one daughter, June M. Hammond of Plymouth; six grandchildren; 11 great-grandchildren; and two great-great-grandchildren.

Memorial contributions may be given to the Salvation Army.

■

ROY W. MOORE

Services were recently held for Roy W. Moore, 90, of Midland, previously of Plymouth.

He was born Nov. 20, 1901 in Michigan. He died Saturday, Nov. 7, in Midland. He worked at Daisy Air Rifle Company and several other factories in the Plymouth area.

He is survived by his wife, Bernice of Midland; three nieces, including Dorothy Meadows of Plymouth; one sister and one brother.

Arrangements were made by Schrader Funeral Home.

Library offers business news

Business, investing and job search services make up about one-third of the services libraries offer to adults and the Plymouth District Library is a party of this national trend. It subscribes to a number of financial services which provide various types of information.

Library Director Patricia Thomas says that "we have made a conscious effort to respond to the requests of our individual patrons. We've increased the number of financial services which we provide, and we've created a special collection to assist patrons with job search inquiries."

Investment and rating services carried by the library include: Morningstar Mutual Funds, Value Line (stocks), The Insurance Forum, 100 Highest Yields (bank and savings institutions), Moody's Bond Record, Standard & Poor's The Outlook, and many more. Job search subscriptions include National Business Employment Weekly and Federal Jobs Digest. In addition, the Library owns many business directories and a selection of corporate annual reports.

The Reference Librarians welcome requests for assistance in the use of these materials.

Located in downtown Plymouth, Plymouth District Library exists to help community residents meet their personal, educational and professional needs.





The Ding Removers
A Division of Cabaron Inc.
920 N. Holbrook • Plymouth, MI 48170
We remove parking lot, shopping cart and hail storm dings, etc., WITHOUT body work or paint work.
Call for Appointment
459-8510



CONSIGNMENT CLOTHIERS
$ CASH $ or CONSIGNMENT FOR
Your childrens gently used, designer brand name Fashions & Access: (Winter-Holiday) Maternity and Baby Equipment Too!
—NO APPOINTMENT NECESSARY—
GUARANTEED TOP DOLLAR PAID
COVENTRY COMMONS 43311 Joy Rd. CANTON
HOURS: M-F 10-7 Sat. 10-6 Sun. 11-5
459-1566

GREAT RATES!

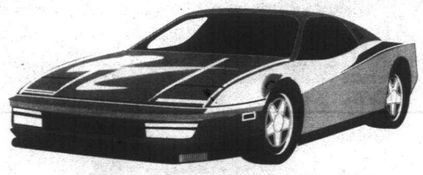

30 DAYS ONLY!
November 1 thru November 30
6.75% APR new cars or trucks
8.75% APR used cars or trucks 1987 models or newer
Community Federal Credit Union
• Plymouth (313) 453-1200
• Canton (313) 455-0400
• Northville (313) 348-2920
Accounts federally insured to $100,000 by the NCUA, an agency of the U.S. government

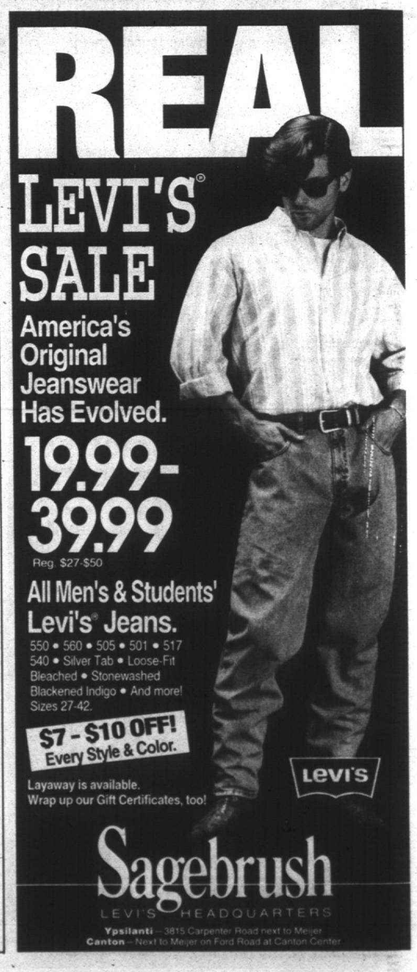

Bavarian Village® ENJOY FRESCA®
PRESENTS
SKI FEST '92
THE PALACE of AUBURN HILLS
MON • TUES • WED
November 16, 17, 18
2pm - 11pm
Free Parking
In Association With
DETROIT NEWSPAPER AGENCY
Tickets Available At The Palace Box Office And At
TICKETMASTER® OR BY PHONE (313) 645-6666
$7.25 Adults
$5.25 Children
Under 6 over 62 – FREE
IT'S MORE THAN A SHOW... IT'S A SKI PARTY!
Your admission to "Ski Fest '92" includes
OVER 100 EXHIBITS & EVENTS
SKI MANUFACTURERS
OVER 60 DIFFERENT REPS TALK ABOUT SKIING & NEW PRODUCTS
SKI RESORTS & TRAVEL AGENTS - WHAT'S NEW FOR 92/93
FACILITIES, PACKAGES & PROGRAMS - ONE STOP VACATION
WJR Presents SNOW COUNTRY MAGAZINE
NATIONAL SKIWEAR DESIGN AWARD FASHION SHOWS
WIN A 7 DAY SKI VACATION FOR TWO TO WHISTLER RESORT IN BRITISH COLUMBIA
Compliments of ... Skican QUALITY SKI HOLIDAYS



CRYSTAL MOUNTAIN RESORT
CRYSTAL KIDS PRE-SKI PROGRAM
INTRODUCE YOUNGSTERS TO THE SPORT OF SKIING IN A SAFE PLAYFUL ENVIRONMENT
Crystal Mtn. Photo Above: Courtesy Michigan Travel Bureau
FREE SKI LESSONS – INDOORS
nubs nob
WHZZ 98.7
ON THE PROFESSIONAL NUBS NOB SKI SCHOOL DECK
Shanty Creek Schuss Mountain
SNOW MAKING & CROSS COUNTRY DEMO ON THE PALACE GROUNDS (WEATHER PERMITTING)
Register Win a SKI WEEKEND GETAWAY
The Beach Condominiums IN TRAVERSE CITY
SPONSORED BY
Budweiser.
Detroit Newspaper Agency
NORTHWEST AIRLINES
OFFICIAL SKI FEST AIRLINES
NISSAN Pathfinder PRESENTS WARREN MILLER'S
STEEPER AND DEEPER
In a Specially Designed Palace Theater
3 SHOWS DAILY
3 pm• 5:30 pm • 8 pm
WCSX 94.7 FM DETROIT'S CLASSIC ROCK.
TELLURIDE
PASS SPORTS
BRING YOUR FAMILY! • BRING YOUR FRIENDS! • DOOR PRIZES
See America's First 6 Place High-Speed "Super Chair"
Boyne USA RESORTS
89X The Cutting Edge • 89.7 FM
Presents SNOWBOARD MOVIE WORLD TOUR 1992-93 CONTINUOUS SHOWINGS
FEAR OF A FLAT PLANET



COME SEE TEAM ROLLERBLADE IN ACTION ON THE HALF-PIPE
5:00pm • 7:30pm • 10:00pm
Rollerblade.
PLUS FREE PUBLIC IN-LINE SKATE DEMO
Presented by Metro Times

Canton Observer
OPINION
744 WING, PLYMOUTH, MI 48170
THURSDAY, NOVEMBER 12, 1992

Canton's loss

Rep. Kosteva will be missed

Now that the smoke has cleared from the general election, we hope Canton Township residents see what they've done to themselves by turning State Rep. Jim Kosteva out of office.

As we speak, Kosteva, a Democrat, is trying to put together a compromise plan to rescue school financing in our state. And he's doing it with other Democrats and Republicans.

That's the kind of guy Kosteva is. While many lame duck legislators are looking for new jobs, this guy is still working for the township and the area.

When Canton voters pulled the lever on Kosteva, they lost one of the most capable legislators in the House. Kosteva has the ability to work with Republicans and Democrats to solve a problem.

To us it's the dark side of the reform movement. There's this idea out there that anybody is better than the incumbent. It's not always true.

And in this case, it's especially untrue. Kosteva will be replaced by Deborah Whyman, certainly a good person who worked hard on her election, but who doesn't have a grasp of the issues facing either Canton or the state.

Without that grasp, we suspect she'll turn into a rubber stamp Republican. In a poetic sense, Canton won't have a state representative. Engler will run the district because he'll give Whyman her marching orders.

Whyman is in the legislature for one reason: To ban abortion.

Meanwhile, Canton Township will have to suffer with a state representative who barely understands the issues such as the environment, jobs, health care and school financing.

The irony here is that Kosteva is also pro-life.

But on to Canton's challenges. Even though the cut and cap property tax proposals crashed and burned on election day, even in Canton, the Plymouth Canton schools face tough days.

The schools face a public reluctant to approve capping property taxes, but one that also voted against the last school millage.

To us, the local rejection of cut and cap means the public is willing to use property taxes to pay for education. It's a hopeful sign, one that says there's some compromise to be made.

It's unfortunate that Kosteva, who has the ability to pick up the shreads of hope and hammer them into a compromise, lost the election.

Canton and the remainder of the state will miss him.

Release state House as hostage



Barring some unforseen circumstances — like recount, or recall — it looks like the state House of Representatives is going to be split right down the middle with 55 seats for the Democrats, 55 for the Republicans.

Already the arm-twisting has begun as each party looks for a defector so it can claim itself the majority party.

Already some politicians and pundits are decrying the split as another example of that new political catch word: gridlock.

But we need to dispense with terms like defector and gridlock that predict continued inaction for our state Legislature. Compromise is the watchword that ought to be emphasized. Simple as it sounds, it reflects the difference between moaning about a problem and suggesting a solution.

Maybe compromise is just a pipe dream. If our representatives are unable to choose a speaker, compromise on legislation is unlikely.

However, the carrot stick of compromise is worth the effort. A morass of partisanship is continually dumping complex and controversial issues into voters' laps via ballot initiatives.

The old Democratic-dominated state House wasn't proficient at getting things done. And the prospect of a Republican-dominated House increases the likelihood Gov. John Engler will run roughshod over state programs.

■ We need to dispense with terms like defector and gridlock that predict continued inaction for our state Legislature. Compromise is the watchword that ought to be emphasized. Simple as it sounds, it reflects the difference between moaning about a problem and suggesting a solution.

Partisanship has held our state government hostage too long.

Committee chairmen and chairwomen, committee assignments and office space could all be assigned by compromise.

There could be a compromise on property taxes — one that reduces tax burdens without bankrupting school districts.

That should be followed by a compromise on auto insurance rates — one that reduces rates for consumers while still leaving them with reasonable coverage in case of catastrophic injuries.

The Legislature could even come up with a way to trim state programs without adversely affecting the people the programs serve.

Regardless of the power play, our representatives should consider what compromise could mean — for Michigan and all their constituents.

COMMUNITY VOICE

QUESTION:
What do you think President-elect Bill Clinton can do for you?

We asked this question at the Canton Township Library on Canton Center Road.



'I think we should have given Bush a few more years.'
Jackie Leoni
Canton



'He's going to concentrate on investment. If you increase investment, you increase the potential for income.'
Ron Zuccaro
Garden City



'Some people say, "Put a Democrat in office, there goes the country." I say give him a chance.'
Jenn Gavala
Canton



'I don't know if he can do something for me. Hopefully, he can do something for my children in terms of social and financial security.'
Stanley Cloutier
Canton

Canton Observer
JEFF COUNTS EDITOR, 459-2700
STEVE BARNABY MANAGING EDITOR · DICK ISHAM GENERAL MANAGER
SUSAN ROSIEK ASSISTANT MANAGING EDITOR · MARK LEWIS DIRECTOR OF ADVERTISING
FRED WRIGHT DIRECTOR OF CIRCULATION
Suburban Communications Corporation
Philip Power CHAIRMAN OF THE BOARD · Richard Aginian PRESIDENT

ARKIE HUDKINS



LETTERS

Missing the beat

After reading your recent article entitled "Canton follows its own Republican beat," I question the premise that Canton Township demonstrated strong Republican support in the recent election.

Approximately 55 percent of Canton citizens did not support President Bush in his re-election bid. Also, proposal C went down to a resounding defeat in Canton despite the strong support of Governor Engler.

It seems to me that Canton followed the lead of much of the country and recognized it is time for a change.

Sheila Crayne Friedrich, Canton

Working together

Congratulations to our newly elected public officials. You have been granted the privilege to represent our local communities, state and our nation.

It is time to put our differences aside and get to work. We need you to resist the temptation to put parochial interest over those of the entire community, state or nation. We are in a time where the rate of change is increasing exponentially. We need leaders who are not rigid. Open your minds to new ideas even if they come from a member of an opposing party.

We have to utilize all of our resources and find new and better ways to solve our problems. Be firm in your convictions, but compromise when it is necessary to bring us closer to our goals. Don't let credit or blame influence your decisions. We are in this together and as an elected official you have been entrusted to do what is right, whether it is popular or not.

Michael J. Gerou, Plymouth

On top

Great article. Great timing while we're "smarting" from the election results. We need (I agree) a coalition of voters that stay "on top" of our new and old legislators . . . by keeping abreast of all new bills, their voting records, a list of PACS and special interest groups . . . so that we can write, write, write and voice our views.

An excellent method would be "Canton Voter Observer" postal cards we may purchase complete with addresses, so that we can let them know our sentiments. Now's the time.

Tony Monte, Canton
A Perot supporter for real change

Opinions are to be shared: *We welcome your ideas, as do your neighbors. That's why we offer this space on a weekly basis for opinions in your own words. We will help by editing for clarity. To assure authenticity, we ask that you sign your letter and provide a contact telephone number. Letters should be mailed to: Editor, The Canton Observer, 744 Wing, Plymouth 48170.*

House control is heavy matter

The Emperor Nero, legend goes, fiddled while Rome burned.

Equally self-absorbed, Gov. Engler and the entire state House of Representatives, Democrats and Republicans, are sawing away while Michigan's economy is in flames.

Last week's elections left membership in the House at (you pick): 56-54 Republican, 56-54 Democratic or a 55-55 tie. So Lansing, always abhorring a power vacuum, is convulsed about which party will wind up with the House majority.

It's easy to laugh about it, but to legislators it's serious business. Whichever party runs the House gets to pick the committee chairs, control the agenda of bills up for consideration, and select the majority staff. This is the heavy stuff of politics.

For Republicans, it's a dream come true: Adding control of the House to the Senate and the governorship puts them in charge of Michigan's political process. For Democrats, it's the last gasp of a party that got bushwhacked in Michigan on the way to winning the presidency.

The weapon of preference in this battle is simple bribery. You bribe one or two members of the opposition to switch (or even abstain) on the election of the House speaker, and you win the game. Big.

The stakes are high. One story as of last Friday was that Republicans had offered to make almost anyone who would vote their way chair of the powerful Appropriations Committee.

While we mere citizens watch these insider games unfold, Michigan's economy is burning. Consider:



PHILIP POWER

■ General Motors at last has figured out that the overhead required to control 50 percent of the U.S. auto market is a bit larger than its current 30 percent share warrants. Motor vehicle employment in Michigan has already declined from a peak of more than 400,000 to around 280,000. Don't hold your breath waiting for auto employment to move up.

■ So it's no surprise that nearly 900,000 people moved out of Michigan over the past 20 years. That's nearly 10 percent of the total population, probably the most mobile and the most employable.

■ Many who are left behind are concentrated in Detroit, where the schools are immobilized by the defeat of the school board reformers, and the relative percentage of people on welfare tops the nation.

Personally, I hope they get the fight over control in Lansing settled as soon as possible. We've got some heavy lifting to do about our economy, and the sooner the folks in the capital finish their power struggles, the sooner they can get at it.

Phil Power is chairman of the company that owns this newspaper. To leave a voice mail message for Phil Power, dial 953-2047 mail box 1880.

■ Whichever party runs the House gets to pick the committee chairs, control the agenda of bills up for consideration, and select the majority staff. This is the heavy stuff of politics.

POINTS OF VIEW

Ban supported

After reading your article on "School Smoking Ban Wins Forever," I had a comment. I think it was a great idea to ban smoking at CEP. If legally a youth is not supposed to buy cigarettes or smoke them why does our school let people do it. I never understood why. I would just like to say I'm glad they banned smoking and also that the students at CEP are responding to the message.

Janelle Vogan, Canton

School daze

I have been reading in the newspapers and in the Schools' News Briefs about Lary Vidovic and Anna Lopez complaining that Central Middle School is not teaching Spanish this year.

Mr. Vidovic says that the schools have replaced the languages with skills for living. I say, have you had a Skills for Living teacher teaching a language or a science class? My child has, and I would rather have the Skills for Living teacher in Skills for Living and not have the language class. These are the choices the principals faced.

I would like to ask Mr. Vidovic and Mrs. Lopez if they have been to meetings concerning the cutbacks? Have they been to meetings at Central Middle School? Do they understand that every school had to make cutbacks? Do they realize that Central Middle School lost some very excellent teachers like Mr. Huhta and Mr. Sterlitz? Do they realize that we have teachers all over the district teaching subjects that they have not taught in a l-o-n-g time (i.e., reading lab teacher teaching social studies, shop teacher teaching U.S. history)?

Decisions have to be made. Principals did the best they could with the budget and personnel they were given. They have to "deal" with administration, the school board and the union, just like the rest of us.

Regarding the state-wide Michigan Educational Assessment Program tests: If you had students at CEP you would understand the mess this entire situation is in. Starting with the class of 1994, the state has mandated that a state-endorsed diploma will not be handed out unless the student passes the MEAP test according to the state's standards. This means that a student who has a GPA of 4.0, who has consistently received an A or B in math (for an example), but who "clams up" and does not do well on tests, or if the test has material in it that has not been presented to the students (as in the case of sophomores last year, when geometry questions were presented on the test), this student may fail the MEAP according to the state and will not get a state-endorsed diploma.

These students can retake the MEAP and/or will get a "regular" diploma. But don't dismiss the matter. Starting in 1997, if your son or daughter does not get a passing MEAP, there is only a state-endorsed diploma given out, so guess what? They don't get a diploma.

Therefore, our district is putting an emphasis on the MEAP tests so that children are used to taking the test, are used to the language used in the tests and hopefully we will have the books in our schools that the state has used in making the test. Talk to teachers and principals, parents are not the only ones concerned about the new emphasis on "passing a test." However, the district is trying, in this instance, to do the best they can, so that our children get a diploma.

If you have a problem with emphasis on the MEAP scores, talk to James Kosteva and/or Robert Geake. They will tell you that we need to get our children on the cutting edge with the rest of the world and that we need some teacher accountability. All this is true, but it won't be accomplished in the manner they propose with the MEAPs. They are the ones who supported the bill that caused this mess.

Linda J. Williams, Plymouth

Vets seek support

This year has been proclaimed "The year of the Vietnam Veteran" by President George Bush, Gov. Engler, Mayor Robert Jones of Plymouth, and Supervisor Tom Yack of Canton Township. They proudly honor them for their personal and professional contributions to the history of our great nation and the Plymouth-Canton communities.

If you have attended a Fourth of July or Memorial Day Parade, you have seen our Chapter Color guard, marching at the front of the parade carrying the American and Michigan flags, stop and say hello to us next time.

The reason for this letter is to ask you a favor this year. As a merchant or business owner we would like your help. Our annual Christmas season is soon upon us, and at our Christmas party we have a raffle, which helps support the party itself and the children that do attend, all receive a gift (prize) for attending. As a non-profit organization, any and all donations that are made to us are tax deductible. Our number is, EIN 38-2948591.

If I can be of any help such as a phone call, or a personal visit to pick up any or all donated items please call me.

If you or a business would like to advertise in our Newsletter that is printed every month, please call me also. We send out over 200 newsletters a month, and many of our members do frequent our advertisers and use many of their services also.

Please note all items that have been not raffled off, will be donated to the Plymouth Salvation Army.

Thank you for your time and support.

Ted Enright
Plymouth-Canton
Vietnam Veterans of America

Bad behavior

I can't stop thinking about the football game we went to last night between Clarenceville High School and Thurston High School. In 47 years, I have only been a football fan about 10 weeks, thanks to my daughter's boyfriend who is a senior at Clarenceville and on the football team. I have really enjoyed the good sportsmanship, and especially when the players hug each other after a touchdown. Just to let you know where I'm coming from.

Well, last night a "mean thing" happened to one of the Clarenceville's smallest, but best players. Carl Holsten was tackled by a very large player on Thurston's team (won't give his number, he knows who he is). After Carl was out of bounds and down on the ground, we thought the play was over. Wrong. The "Bully" I can only call him, picked Carl up off the ground and "threw" him over on the black top at least 5 feet away.

The fans, including myself, were stunned. No less than Carl, who jumped to his feet and headed for the Bully. I uckily for Carl, two coaches stopped him, and Thurston's players pulled the bully away. This was not the end though.

The game stopped for 10 minutes with officials and coaches talking in the middle of the field. When play resumed, the bully was right back out on the field. One of Clarenceville's unhappy fathers yelled something at the bully out on the field, and the bully turned to him in the stands and did the most obscene sexual gesture I have seen anybody of normal intelligence do. Luckily for you, I can't or won't put it in words.

Now, the bully can't undo the "mean thing" he did. But he could write a formal letter of apology to Carl Holsten for his out-of-control behavior, another formal letter of apology to the Clarenceville football team for unsportsmanlike behavior and a final letter of apology to his own Thurston football team for making them look bad.

The officials and coaches still have me baffled. They were the adults who handled the situation, and it is beyond me why the bully finished the game. Does this not tell the football players that it is OK to behave inappropriately on the football field. That's what it told me.

The score at the time of the attack was Thurston 36, and Clarenceville 20.

Joan Gardner, Livonia

Local interest

Our fifth grade class is interested in learning about your area. We would greatly appreciate any information (post cards or letters) your readers could send us. The address is: Autumn Grimes, Monterey School, 4501 Oliver Road, Roanoke, Va. 24012.

Autumn Grimes, Roanoke, Va.

STEINWAY & SONS
You are Invited
to Attend Our
Steinway Factory Selection Event
November 12 - 15
... for four days only, Thursday through Sunday

Steinway & Sons will bring to Hammell Music one of the largest selections of Steinway pianos ever presented in one place. This exclusive showing will give you the opportunity to select from over fifty pianos in classic ebony and beautiful natural woods. Also included will be a group of specially priced pianos that were used at Aspen Music Festival, a selection of pre-owned Steinways, and three Limited Edition pianos.

Hammell Music, Inc.
15630 Middlebelt Road · Livonia, Michigan 48154

Witnesses target flaws in new tax reform plan

BY TIM RICHARD
STAFF WRITER

From afar, the Group of 12's property tax reform plan looked like a shiny new car. Up close, it turned out to have some rust spots and lopsided wheels, according to witnesses at a House Taxation Committee Tuesday in Lansing.

"The present system is collapsing around us," said state Rep. Michael Nye, R-Litchfield, one of the bipartisan plan's authors.

In three steps, the plan would wipe out all $5 billion in school operating property taxes, replace them with hefty increases in the personal income and single business taxes, place the entire $8 billion burden of public education on the state, and guarantee every school district $4,700 per student in revenue.

In 1994 voters could decide whether to substitute a 2-cent hike in the sales tax for some of the other taxes. Locally, voters wanting to spend more than $4,700 per pupil could beef up school programs with a residents-only income tax.

Area supporters include Democrats William Keith of Garden City, James Kosteva of Canton, and Wilfred Webb of Hazel Park, and Republicans Barbara Dobb of Union Lake and Susan Munsell of Howell.

'We need a cut'

"Politically impossible," said Rep. Willis Bullard, R-Milford, a Taxation Committee member who opposes the plan. "This is a revenue-neutral tax shift. We need a tax cut. Government can still be downsized.

"I haven't talked to (Gov.) John Engler about it, but I know John Engler, and he won't sign it," said Bullard, whose district has seen assessment inflation.

"Clearly it's not going this year," Rick Simonson, lobbyist for Oakland Intermediate School District, said in the Capitol corridor. "The Senate has only two days of session this year."

In Oakland, with many well-off districts, Simonson said, "It will require local income taxes all over the place. It would take a 7 percent rate in Lamphere, in Madison Heights. But I'm glad they're surfacing it now."

Gerald Dunn, lobbyist for the Michigan Association for Improved School Legislation, with members in western Wayne and Oakland counties, left the hearing without comment, saying MAISL would discuss the plan today.

Two economies

While nearly everyone praised the months of quiet work done by the Group of 12, some on the outside saw two groups of flaws:

■ 'I haven't talked to (Gov.) John Engler about it, but I know John Engler, and he won't sign it.'

Rep. Willis Bullard
R-Milford

■ A flat $4,700 per student grant across the state.

"It assumes equal funding can provide equal education," said Mike Boulus of the Middle Cities Education Association. The flat grant fails to consider varying costs of living between metropolitan and rural areas. It also fails to help "disadvantaged" youth from poor backgrounds. And it doesn't consider higher transportation and heating costs in northern areas.

■ A lopsided impact on business.

Companies in heavy manufacturing, with high capital costs, would benefit from slashed property taxes. But companies with high labor costs would be socked by the increase in the single business tax, essentially a value-added tax that doesn't consider capital or profitability.

"The economic impact of a tax shift is unclear at best," said Rich Studley, vice president for governmental affairs for the Michigan State Chamber of Commerce. "The impact will vary widely, even in the same district."

Studley asked panel members to go slowly, even though many want to push the 12-bill package through in the Legislature's lame-duck session.

"Amway would be a major loser," said Larry Gilsdorf Jr., tax manager of the Ada-based supplier of cleaning materials. Gilsdorf said the net impact on Amway would be more than a 50 percent increase in taxes. "It will be an accountant's full employment act," he added.

Amway owners also are major GOP contributors.

Rep. Munsell, a Livingston County accountant and strong backer of the plan, asked business spokesmen if they would consider replacing the single business tax with a corporate profits tax.

"No," said Amway's Gilsdorf.

Studley said the chamber has no position.

Time is ripe

But others said that, even with the flaws, the Group of 12's plan is better than Michigan's existing system — heavy (70 percent) reliance on regressive property taxes, with double-digit assessment increases in many desirable residential areas.

Many long-time residents say they can't afford to stay in their homes because of property tax inflation. They retire to Florida, taking their purchasing power with them.

Bob Wilson, from a Rockford-based group called Now Is The Time, deplored "the turn-of-the-century belief that land is the best measure of ability to pay. We must stop patching the property tax."

Wilson said results of the Nov. 3 vote on Proposal C (a 30 percent property tax cut) prove "the public doesn't want to uncouple the issues of property tax relief and school finance reform."

Donna Hendershot, a Cedar Springs mother, praised the Group of 12's plan although "it will result in a slight tax increase for us. I don't care. Parents want change, and they know it's going to cost.

"I hope you don't get hung up with big business and high-paid lobbyists. I can't have sympathy for Amway."

Now You Can Stop Stacking Your Electronic Toys...

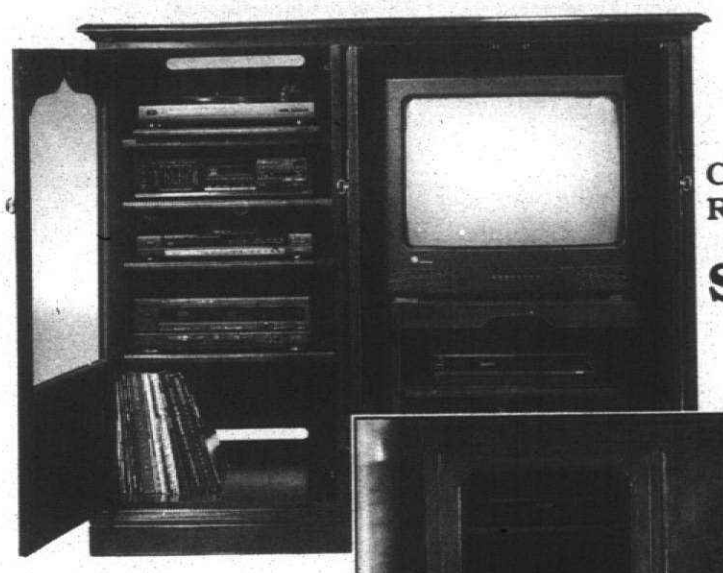

Collector's Cherry
Reg. $2065
SALE $1239

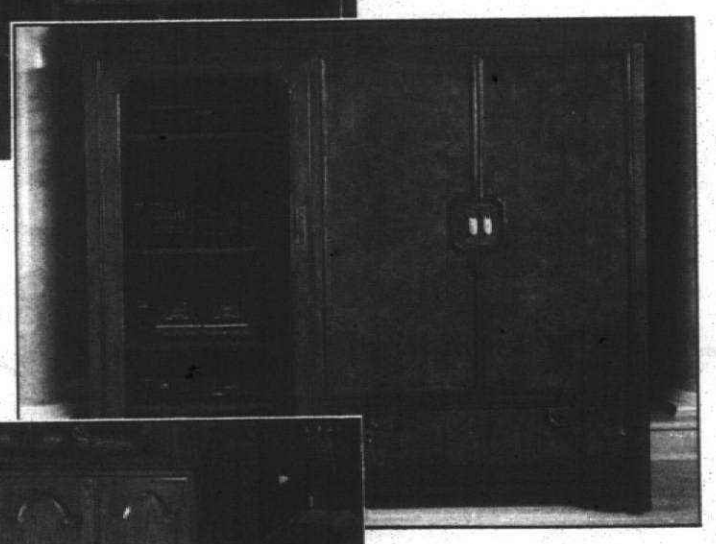

Mystique II
Reg. $2325
SALE $1395



American Oak
Reg. $2065
SALE $1239



Fisher Park
Reg. $2065
SALE $1239

Because We've Toppled Prices On Thomasville Entertainment Centers By 40%

If the lack of a home for your electronic toys has sent you stacking, then seize this prime-time savings opportunity to get them under control.

SALE ENDS NOV. 23, 1992

Thomasville®

Classic Interiors

20292 Middlebelt, Livonia • South of 8 Mile • 474-6900
MON., THURS., FRI. 9:30-9:00
TUES., WED., SAT. 9:30-5:30

GAUDIOR ACADEMY
A More Joyful Learning Experience
• Promotes Active Student Participation
• Encourages "Hands On" Cooperative Problem Solving
• Academic Integrated Program includes:
ART • DRAMA • FOREIGN LANGUAGE • MUSIC
SCIENCES • COMPUTERS • PHYSICAL EDUCATION
Open to all regardless of race, creed, gender or ethnic origin
• Small Student/Teacher Ratio • Parent Involvement Welcomed and Supported
Open House November 17 • 10:30 a.m.-8:00 p.m.
25350 W. Six Mile • Redford, MI 48240 • 538-3666

DOLLHOUSES
Kits & Assembled Models
For Kids & Collectors



SALE on selected kits while supplies last!
START NOW FOR THE HOLIDAYS!
The Doll Hospital & Toy Soldier Shop
3947 W. 12 Mile, Berkley • 543-3115
Mon., Tues., Wed. & Sat. 10-5:30
Th. & Fri. 10-8, Sun. 12-4

This Year Santa Will Be Taking A New Route To Twelve Oaks

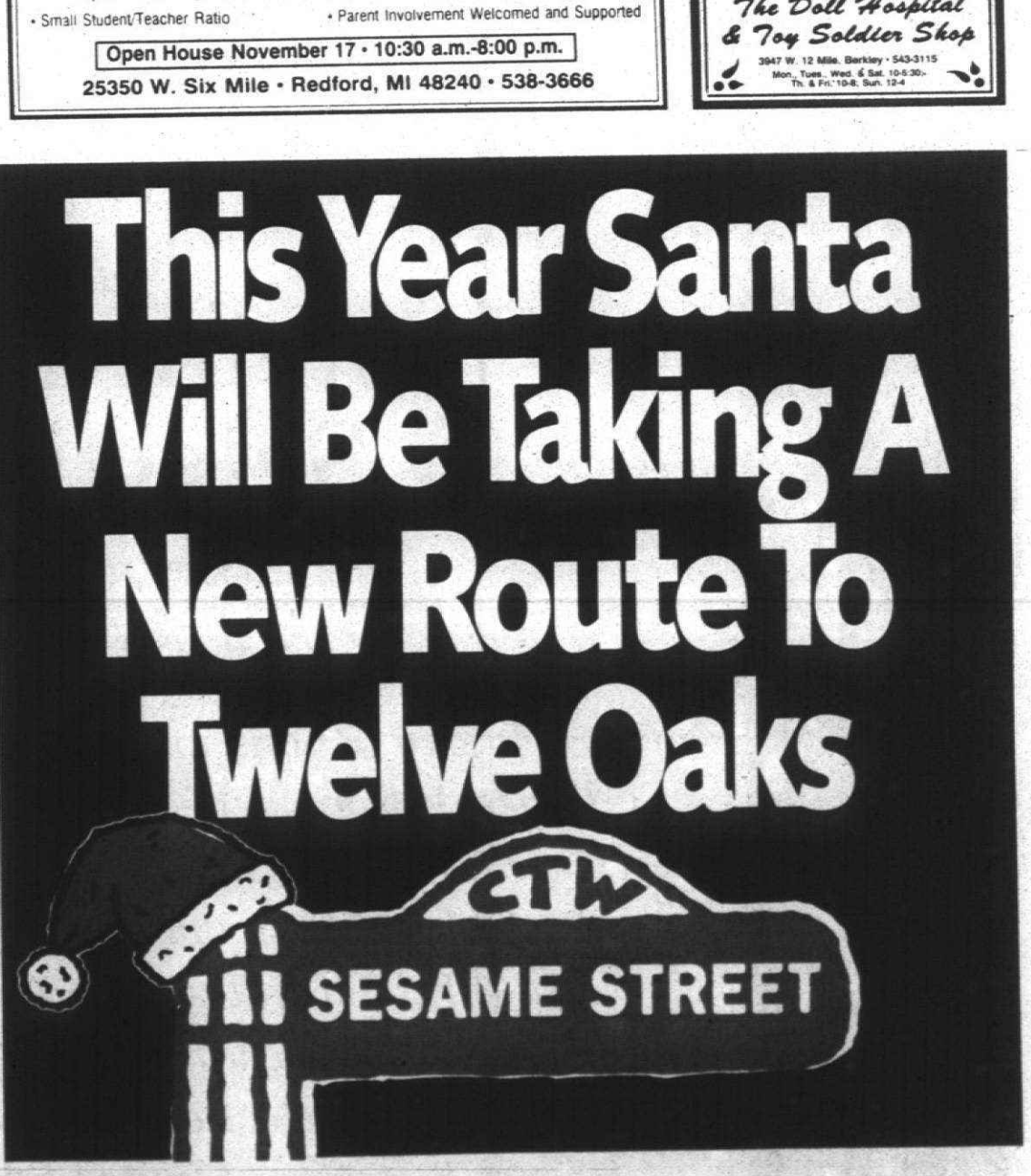

"Susan And Gordon" Of Sesame Street Welcome Santa

Live shows featuring Loretta Long as "Susan of Sesame Street" on Saturday, November 21 and Roscoe Orman as "Gordon of Sesame Street" on Sunday, November 22. Shows at 1 p.m. and 3 p.m. in the Lord and Taylor court. Santa will make his grand appearance as Gordon's special guest on Sunday at 1 p.m.

TWELVE OAKS
I-96 & Novi Road, 348-9400, Toll Free 800-362-1211 Hours: 10am-9pm, Noon-6pm Sunday

DAN O'MEARA, EDITOR
953-2141

Canton Observer

INSIDE:
Entertainment, Page 6B

THURSDAY, NOVEMBER 12, 1992

SPORTS

B

CANTON SPORTS SCENE

Kicks win league title

The 1983 Plymouth Kicks under-10 select soccer team captured the Western Suburban Soccer League championship for the fall season.

The Kicks were 7-0-1, scoring 36 goals while allowing only six. The team posted five shutouts.

The players are Brian Conway, Danny Gill, Justin Griffin, Marty Kane, Phil Marrone, Chris LaMasse, Jon McGlone, Jay Smith, Shane Smith, Jay Sofen, Brian Thiess, Nick Tochman, T.J. Tomasso, Derek Vermeulen, Oliver Wolcott and Kenny Wuorenma.

The Kicks are coached by Bill Thiess and Dennis Tochman.

Steelers in Super Bowl

The Plymouth-Canton Steelers freshman football team earned a berth in the Western Suburban Football League championship game with a 14-0 victory Sunday over the Canton Lions.

The Steelers (8-0-1) will play in the Super Bowl at noon Sunday at Northville High School.

Russ Gardner ran 56 yards for a touchdown and an 8-0 halftime lead. Andy Kocoloski and Ian Winter combined on a safety earlier in the game.

The Steelers scored again in the fourth quarter when Brian Applegate passed 13 yards to Chris Sherfey.

Gardner rushed for 56 yards and Carson 41. Carson's fumble recovery led to the first TD, and he also intercepted a pass and made six tackles.

Winter had three quarterback sacks and Matt Naar one. Kocoloski also made six tackles.

For the Lions, defender Chris Trott stopped a potential Steelers TD at the 1-yard line, intercepted a pass and made 11 tackles.

Travis Robinson also had a pass interception. Archie Kinney recorded seven tackles, Jacob Lyons and Chris Horton five apiece.

The Steelers JV team lost its playoff game Sunday to the Ann Arbor West Wildcats at Pioneer High School, 7-0.

The Wildcats scored on the first possession of the game. The Steelers (5-3-1) were inside the Ann Arbor 10-yard line twice but failed to score.

Elezovic wins grid honor

Peter Elezovic of Farmington Hills was named the Kick Team Champion of the Week by the University of Michigan football coaching staff for his performance Saturday in the team's 40-7 win over Northwestern. He kicked a 23-yard field goal and five extra points.

Elezovic is third on the U-M team in scoring with 60 points. He has converted 45 of 46 PATs and five of nine field goals. His longest field goal this season was 33 yards.

As a high school player at Redford Catholic Central, Elezovic was a member of the All-Observer team and earned all-state honors. He also starred for the Shamrocks in baseball.

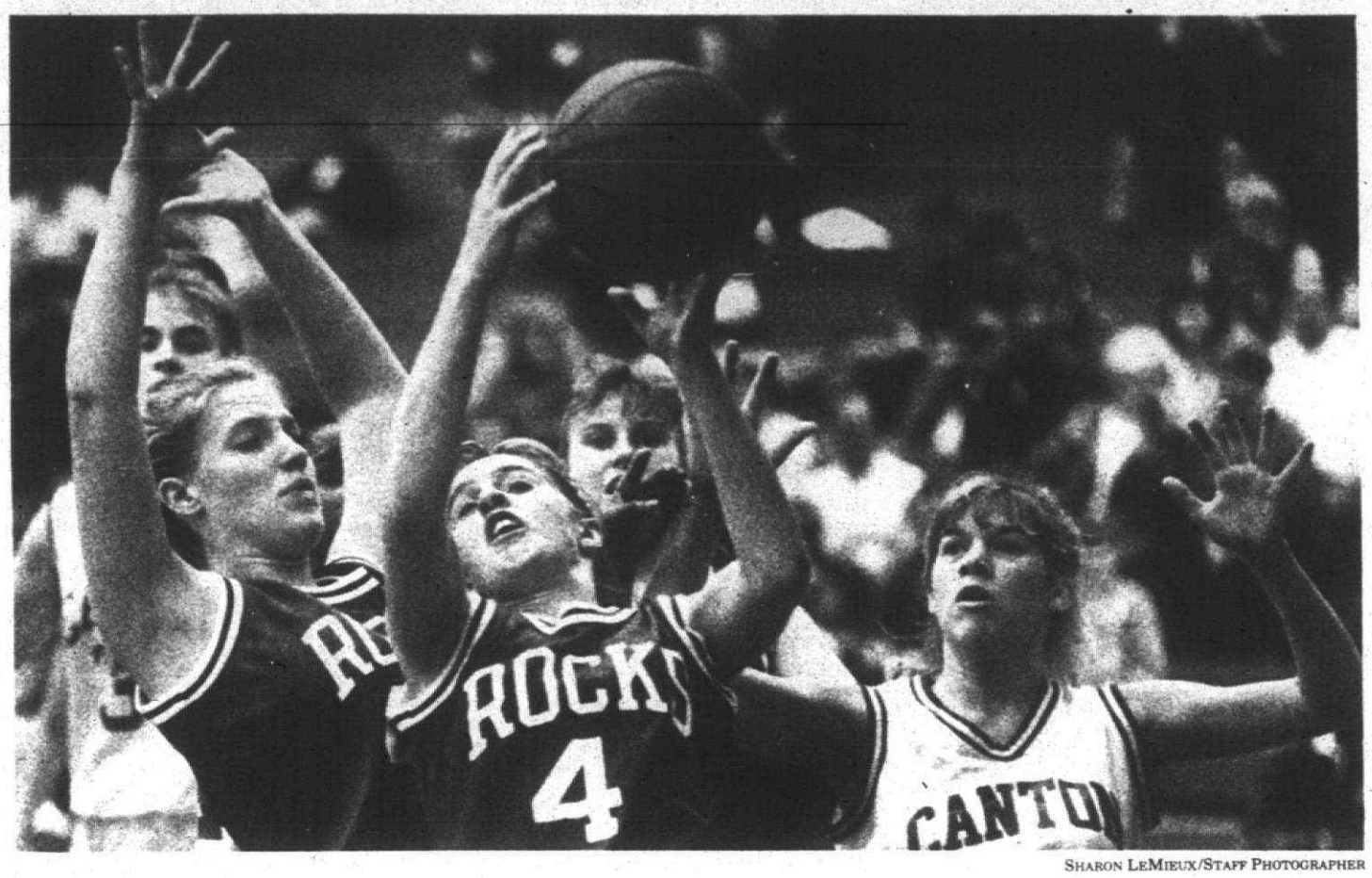

SHARON LEMIEUX/STAFF PHOTOGRAPHER

Hold on tight: *Salem's Leslie Gotts tries to get a handle on a loose ball Tuesday while teammate Andrea Ramsay and Canton's Erica Anderson give room.*

Chiefs down Rocks to gain final

Plymouth Canton advanced to the WLAA girls basketball tournament final for the seventh time in eight seasons. The Chiefs, runners-up to Plymouth Salem last year, will play unbeaten Livonia Stevenson (19-0).

BY DAN O'MEARA
STAFF WRITER

Plymouth Salem played like a team determined to avoid another blowout loss in girls basketball Tuesday at Plymouth Canton.

While they fared better in the rematch, the Rocks couldn't avoid losing again to No. 5-ranked Canton 46-35 in a Western Lakes Activities Association semifinal game.

The Chiefs (17-2) will play top-seeded Livonia Stevenson for the title 7 p.m. Saturday at Northville High School. Salem (10-9) meets Walled Lake Central in the consolation game at 5 p.m.

"Salem came prepared and competed really hard. They got the ball where it needed to go and slowed the game down with the zone."

But the Chiefs were still too much with their defensive pressure and balance of individual contributions.

Senior center Stephanie Gray, who had just six points when Canton beat Salem 53-31 in late October, scored a game-high 16 and was a powerful force on the offensive glass.

Junior guard Alyson Noune scored nine points with three three-point field goals, each of which came at a key moment and extended the Canton lead to 12-6, 17-10 and 28-21.

Senior center Kelly Holmes chipped in eight points, including six in the fourth quarter when the Chiefs cemented their victory.

"We did a real good job of contesting the shooter with the exception of Noune," Salem coach Fred Thomann said. "Each time she hit a triple it was a big shot.

"Gray got off pretty good, but she's a doggone good player. Holmes made a big shot, too. If she misses that one, it's probably a long rebound and we're right there in the hunt."

The Rocks were within four points early in the final period, and Cyndi Platter brought it back to six, 36-30. She was at the line waiting to attempt a three-point play when a teammate was called for a lane violation with 3:50 to play.

Holmes nailed an outside shot to start a decisive run of points by the Chiefs, who scored eight straight to lead by 14 with little more than a minute left.

Platter made six of eight free throws and led the Rocks with 13 points, but the Canton defense again made it hard for her to move and score in the low post.

Senior guard Leslie Gotts scored 12 and was an inspiration to her team with her driving layups, usually off steals. Christy Parimucha added seven points.

"(Gotts) took the ball to the basket well. Her decision-making was good, and she did a nice job of leading us," Thomann said.

Amicie Crayton entered the game early and helped the Chiefs recover from a 6-0 deficit with her defensive hustle, which forced several turnovers.

Her steal and transition layup fueled Canton's late surge and made the score 42-30. Salem committed 24 turnovers, the Chiefs 16.

"Her quickness causes a lot of trouble," Blohm said. "She and (Amy) Westerhold — that's where our defense starts. Those players can give us the defensive pressure."

Spartans pound Vikings, 3B

Canton rallied behind Gray to score the last 12 points of the first quarter and double the score (12-6) with Noune's first triple. Salem stayed close at halftime (21-16) with the help of a late three-point play by Gotts and triple from Platter.

Noune's second triple put Canton ahead by seven at the end of three periods, but the Rocks were able to stay close until the middle of the fourth.

"Our kids were patient versus the zone," Blohm said. "We were spread out better and recognized better. I thought we offensive rebounded the ball a lot better. We got some good second shots, and I was really pleased with that."

Salem, after shooting 3-of-27 in the middle quarters of the first meeting, got fewer shots than the Chiefs but was .375 (12-32) from the floor compared to .358 (19-53) for Canton.

"I thought the mental preparation for our club was much better this time," Thomann said.

"We had a few breakdowns during the course of the game, but I was pleased with our performance. It was the kind of performance we can build on going into Saturday's contest."

Shamrocks to battle Colts for regional football crown

BY STEVE KOWALSKI
STAFF WRITER

More football, Page 3B

Ray Dawood said he was just a "little guy" in 1985, the last time Troy and Redford Catholic Central met in a Class A football playoff game.

Come to think of it, Dawood is still a little guy — but this time he won't be watching the Troy-CC playoff matchup from the stands.

Dawood, a 5-foot-8, 175-pound tailback/defensive back, will be a key performer in Saturday's 1:30 p.m. Class AA Region 3 final against favored CC at Pontiac's Wisner Stadium.

Dawood's brother, Brian, was one of the defensive heroes in Troy's 10-0 upset win over CC in the '85 Class A playoff semifinal. So talking to his big brother last weekend was as good as any scouting report Ray will receive.

CC, which will outweigh Troy at almost every position, won the Class AA title in 1990 and last year lost in the championship game to Saginaw Arthur Hill. Both teams bring 10-0 records into the game.

"I talked to my brother after the Detroit Henry Ford (playoff) game (a 17-6 victory) and he said 'Just cause they're big doesn't mean they're unstoppable,' " said Ray, who has gained 1,189 yards rushing and scored 19 touchdowns. "For the Henry Ford game, we were just kind of going through the motions, but CC, it's exciting to be playing them. CC is supposed to be the team to beat but I think we can beat them.

"I don't know what it is. We just play with our hearts. We have no size, so we fly to the ball like piranhas. That's what coach (Gary Griffith) calls us."

CC beat Mumford 28-12 in a first-round game to reach the Region 3 final. Mumford's offensive line averaged about 300 pounds and included tackles that weighed 360 and 340 pounds, respectively.

If the Shamrocks considered them giants, then the Colts are midgets. Troy's biggest offensive lineman is senior tackle Aaron Maestri, who is 6-feet-2, 240 pounds. The rest of the Colts line includes guard Joe McKay (5-10, 170), center Clayton Swenson (5-9, 165), guard Ajay (5-7, 205) and tackle Nick Truza (6-1, 185).

Troy's defense hasn't allowed a touchdown in 10 quarters and is led by linebacker Jeff Fisher (6-0, 190). Another active defender is tackle Carl Barnes (5-7, 140), who is smaller than any of CC's defensive backs.

"I think we hit our peak (growth) in seventh grade," Dawood said.

CC averages about 240 pounds across the offensive line and is led by senior guard Joe Suhajda (6-3, 245) and two-way tackle Aaron Babicz (6-2, 240). The Shamrocks rarely throw and feature tailback Freddie Taylor and fullback Jason Krueger to go with two-year starting quarterback Chris Barbara in the backfield.

Taylor, who gained 157 yards and scored four times last week, leads the Shamrocks with 847 yards.

Troy capitalized on six CC turnovers in winning that playoff game seven years ago but CC coach Tom Mach said this year's team is "probably the best we've ever had at not giving the ball up."

The Shamrocks have 10 fumble recoveries and 13 interceptions. They have fumbled only four times, losing two, and Barbara has thrown three interceptions.

Defensive backs Brady Pankow and Jeff LaChapelle lead CC with three interceptions each.

"We haven't turned the ball over all year — knock on wood," Mach said. "Troy looks like a real good football team and it has one of the better defensive units we'll face. They're very quick and handled themselves well against Henry Ford."

Griffith said the Colts must utilize their speed and aggressiveness and the leadership of senior quarterback Bill Heist (24 of 50 completions, 322 yards).

"Their strength is in the offensive and defensive line," Griffith said. "We don't match up physically with them, they have great tradition and a coaching staff second to none. We have to make the field as long as we can for them. We have to have good special teams work and no turnovers."

SALEM LUMBER
KITCHEN & BATH SHOPPE
30650 Plymouth Rd. • Livonia
422-1000

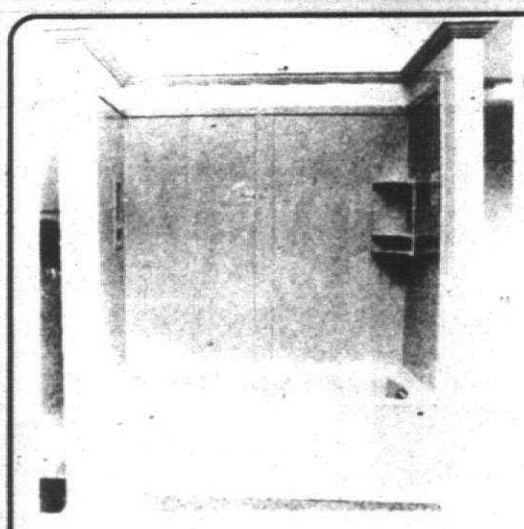

MARBELITE
cast polymer bath products

TK-60 Tub Kit with Trim Package $342.00
60"x32"x19" Sierra Tub* With Skirt Package $588.00
Corner Shower Caddy $59.00
Recessed Soap and Shampoo $32.00

*Optional whirlpool available. Many colors to choose from. Allow 2-3 weeks for delivery.

Width - Depth 22"	Price
25"	$79.00
31"	$99.00
37"	$112.00
43"	$127.00
49"	$144.00
61"	$169.00

Several Colors Stocked in Each Size For Your Immediate Pickup

19x25	$79.00
19x31	$99.00
19x37	$112.00



5-YEAR LIMITED WARRANTY

prices effective thru november 25, 1992

store and shed hours
monday thru saturday 8 a.m. to 5:45 p.m.
sunday 10 a.m. to 3:45 p.m.

Injuries check Madonna's optimism

BY C.J. RISAK
STAFF WRITER

There is only one thing Madonna University women's basketball coach Bill Potter wants for his team: Good health.

Potter figures the rest can take care of itself. After all, last year — the first after the program was suspended due to a rash of injuries before the 1990-91 season — wasn't all that bad, everything considered.

Two key players, Stephanie Niebauer and Marianne Ervin, were lost to injuries before last season even started. Niebauer tore an anterior cruciate ligament in her knee, and Ervin suffered stress fractures in her shins. Other injuries forced Potter to resort to patchwork lineups; he had 10 different sets of starters in the last 12 games.

And the Lady Crusaders still won five of 12 NAIA District 23 games, finishing tied for fourth but failing to make the playoffs because of the tiebreaker. They were 7-17 overall.

"We're going to have to stay healthy," said Potter before his team opened its season Wednesday at Indiana Wesleyan. "That's one thing I didn't anticipate last year, the injury factor. If we can stay healthy, there's no doubt in my mind we'll be right up there."

Already, though, injuries have taken a toll. Ervin's shin problems may end her playing career. In addition, freshman Emily Chedister sustained a torn knee ligament in drills last week and is out for the year; senior Lyndel Ingalls has shin splints and is out until January; and junior Lori Montante has an injured foot and is also out until January.

There's a possibility Ingalls and Montante could return sooner, but Potter refuses to rush them. The district portion of the schedule doesn't begin until January, so he'll make certain they've recuperated before bringing them back.

"We're at nine (players), but it's a very solid nine," said Potter.

It does appear that way. The core of last year's team returns except for Lori Creten (11.3 points, 7.1 rebounds a game), a would-be sophomore who left school. Leading scorer Jill Burt, an all-NAIA District 23 selection at guard last season as a sophomore, returns with her 14-point, seven-rebound average.

Also back is 6-foot senior center Cheri Sangregorio (10.5 points and a team best eight rebounds) and 5-7 senior guard Kim Kibbey (7.8 points). The 5-7½ Ingalls, the team's point guard and leading assist person (5.2 per game), will be missed.

But Potter believes his new recruits could lessen the impact. Three more Oakland Community College veterans join Madonna's team; Niebauer, Kibbey, Sangregorio and Montante are other OCC vets.

Dana Sevcech, a 5-7 junior point guard from Waterford (Our Lady of the Lakes), has been very impressive and will start in Ingalls' absence. "Dana's just an outstanding passer," said Potter.

Stephanie Crelley (Fenton) and Kathy Wagner (Mount Clemens L'Anse Creuse), a pair of 5-11 sophomore forwards, are the other two recruits from OCC. Both, Potter figures, will contribute. So will freshmen April Blanton, 6-foot from Walled Lake Western, and Mary Bieniewicz, a 5-9 walk-on from Farmington Hills Mercy.

Last year's experience taught Potter valuable lessons. First, he needed greater depth, and second, he needed athletic players capable of filling several positions. He thinks he's accomplished both.

"Basically, we've got better players this year, more athletic players, and we have four who can play three or four positions," he said. That should help offset injury problems. "We've made provisions for it. We have our forwards, even our centers, playing point guard. They're all playing different positions."

Additional size, Potter hopes, will improve the rebounding. The team's strength? Scoring: "As a team, we'll be well-balanced. We could have four or five average in double-figures."

The Crusaders' coach thinks better athletes will mean better defense, too. All of which should lead to a playoff berth, the team's No. 1 goal. "That's the way we're approaching it," said Potter. "We want to finish in the top four and make the playoffs."

A reprieve from the injuries that have plagued the team will make that goal reachable.

Ocelots open season with a win over Siena Heights

There were a few rough spots, but the outcome at least satisfied Schoolcraft College women's basketball coach Jack Grenan — a season-opening 69-63 triumph over visiting Siena Heights junior varsity Saturday.

The Lady Ocelots got what Grenan had hoped for: balanced scoring. Dana Hudson, a sophomore guard, performed well with team highs in points (21) and rebounds (nine). Alisa Wechter, a freshman center, added 13 points, and sophomore guard Jen Audet and freshman guard Becky Piotruckowski each scored 10. Sophomore forward Lori Murphy added eight points.

The final score bothered Grenan only because the Ocelots allowed Siena Heights to score five-straight points in the final 17 seconds. "The players heard about it," he said. "It was a good win to start out with, but we're a young team, and we have to learn to concentrate better."

Siena Heights shot 28 free throws, too, something SC cannot allow if it is to succeed in the Eastern Conference. "Sixty-three points is too much to give up," said Grenan. "They shot 28 free throws (making 14). In our conference, we can't do that."

SC is now idle until Nov. 20, when it hosts Glen Oaks at 6 p.m. A Nov. 14 game against Owens Tech has been rescheduled for Dec. 7.

SC falters in losing tourney opener

BY C.J. RISAK
STAFF WRITER

Fingers can be pointed at any number of players, laying blame for Schoolcraft College's 2-1 loss to Lewis and Clark Saturday in Grayslake, Ill., in the opening round of the NJCAA Inter-regional soccer tournament.

The Ocelots started the match a bit too casually; the offense failed to finish; the goals allowed were gifts; far too many opportunities were missed.

All are true. And what all point to is something prevalent on the SC team — a lack of NJCAA tournament experience.

Only Mike Presley, Jack Abate and Wayne Worosz played extensively for SC last year. It showed. Lewis and Clark scored just four minutes into the match when neither Andy Cosenza nor Abate moved up to challenge the man with the ball. His shot from 30 yards out found the corner of the net, and SC trailed 1-0.

"It was a goal that could have been prevented, but it wasn't," said SC coach Van Dimitriou.

The Ocelots did, however, control the action. Midway through the first half, a shot by Matt Lividini was stopped but Bill Lanspeary knocked in the rebound, knotting the game at 1-1.

The second half was dominated by SC, but the only goal went to Lewis and Clark when Ocelot keeper Matt Stabile allowed a low shot from long range to ricochet into the net off his foot. "It was the only bad goal he allowed all year," said Dimitriou. "For gosh sakes, in a season you're allowed one bad goal.

"This was a game we could have won, we should have won."

SC's best additional scoring opportunities came from Lividini, who had the Lewis and Clark keeper one-on-one and fired his first-half shot right at him, and Adam Carriere, who allowed the keeper to come out and knock the ball away in the second half.

"We had a variety of players with opportunities," said Dimitriou. "One thing we didn't get was team play between our forwards up front. They tried to do it themselves.

"It was a real heartbreaker.

Dimitriou singled out Lanspeary, Presley, Carriere, Tim Lampi, Sean Ryan, Jeff Cardinal and Dave Matovski for solid games.

The Ocelots finish with a 12-2-1 record and the knowledge that their season ended too early.

SC NOTES: The SC women's team had their season end prematurely, too, although for different reasons. The Lady Ocelots mediocre season (7-8-3) was not good enough for the school to pay for trips for a playoff game at Central College of Kansas and a trip to the NJCAA Tournament, according to the administration. So both were cancelled.

COLLEGE SPORTS

Crusaders embark on tournament road

BY C.J. RISAK
STAFF WRITER

The tune-ups are over. Now the fun begins.

There's no room left for error for Madonna University's volleyball team, ranked 10th in the final NAIA poll prior to the start of the national tournament. Sure, even if the Lady Crusaders lose at this weekend's NAIA District 23 Tournament, hosted by regular-season champion Northwood Institute, there's a chance they could land an at-large bid to the national tournament.

But it is just that — a chance. There are only four at-large bids, and one will go to Point Loma College in San Diego, the NAIA Tournament host, if it does not win its district. If upsets occur in district play, Madonna could be left out.

Like last year. The Crusaders won the regular-season district title, but lost to Northwood in the district tournament at Madonna and were left home.

Northwood continues to be the toughest team in the district. The Northwomen, with five senior starters, thrashed Madonna in three-straight games in their regular-season match. It was the Crusaders only district loss.

"We played our worst match of the year the first time against Northwood," said Madonna coach Jerry Abraham. "We played really laid back, we didn't respond to anything they were doing."

Abraham plans to change that this weekend. Madonna begins its trek in the single-elimination tournament at 1 p.m. Saturday with a match against the winner of Thursday's pairing between Tri-State College and Aquinas. Northwood meets the University of Michigan-Dearborn-Spring Arbor winner at 11 a.m. Saturday.

The championship is scheduled for 3 p.m. Saturday.

Vengeance certainly must factor into Madonna's emotional equation, but looking past the first match to plan for a second is all too often deadly. "We're absolutely not doing that," assured Abraham. "They know. They have to win the first to get to the second."

The Crusaders aren't in the best shape — several players are hobbling with minor injuries — but Abraham said his team was looking good last weekend, despite a second-place finish at the Gannon University Invitational in Erie, Pa.

Madonna defeated a solid California University of Pennsylvania team in its opener Saturday, 15-12, 12-15, 15-12, 15-12, and later rocked Michigan-Dearborn 15-9, 15-6, 16-14. But in between, the Crusaders were whipped by Gannon, ranked 16th in the NCAA II, 15-4, 15-7, 15-12.

Dana Finley did her part in the tournament, collecting 40 kills (with a .454 kill average) and 41 digs to earn the most valuable player award. Elena Oparka had 24 kills (.333) and 20 digs, Tonia Smith totaled 23 kills (.419) and 68 digs, and Mazie Pilut finished with 11 kills, 31 digs and 136 assists-to-kills.

Other contributors: Maureen Paulin, 17 kills (.325) and 52 digs; Melissa Mars, 14 kills (.480) and 41 digs; and Sue Bell, 37 digs.

The 2-1 outing improved Madonna's record to 42-10 overall and earned the Crusaders their highest national ranking ever. Now the question is, how far can they carry their success?

"We're going to try to attack them," vowed Abraham of his team's pending match with Northwood. "We want to go right at them."

And how will Northwood, with a 23-9 overall record (and only one loss to an NAIA team) respond? "They'll tip, tip, tip, and try to mix up their hits," Abraham figured.

Hey, Red Wings Fans!

SPORTS SPECIAL ORDER NHL ACTION

Because we know you are a SPORTS FAN, "Special Order Sports" makes it possible for you to see the maximum amount of Red Wings action. See the Red Wings go up against long-standing NHL rivals as well as the new expansion teams.

These games cannot be seen on any other channel in your area! The only way you can see these extra games is by calling Continental Cablevision and asking for a "Special Order Sports" Red Wings game!

ALL GAMES LIVE AND EXCLUSIVE! Available on Ch. 16

Sat., Nov. 14	@ Hartford	7:30 pm
Thurs., Nov. 19	Winnipeg	7:30 pm
Sat., Dec. 5	@Tampa Bay	7:30 pm
Wed., Dec. 9	@ Toronto	7:30 pm
Fri., Dec. 18	Boston	7:30 pm
Thurs., Dec. 22	Toronto	7:30 pm

In addition to November and December games, "Special Order Sports" will make 6 more games available in '93.

To automatically order the next available game Call: 10386-422-WING anytime. Only $9.95 per game*

*6, 10 and 12 game packages also available ($53.95 to $106.95)
VISA & MASTERCARD ACCEPTED
Restrictions may apply

Continental Cablevision
Serving Dearborn Heights & Westland

Kale's Collision
BODY & PAINT CENTERS
• FRAME STRAIGHTENING • THEFT REPAIR
• FREE LOANERS (Some Exclusions)
• RENTAL CARS ON SITE
• STATE CERTIFIED
WE PAY YOUR INSURANCE DEDUCTIBLE
SOME EXCEPTIONS APPLY • WITH COUPON • EXPIRES IN 30 DAYS
MUST BE PRESENTED WHEN ORDER IS WRITTEN
Not Redeemable For Cash
We Put It All Back Together
24111 TELEGRAPH RD.
BETWEEN 9 & 10 MILE RD.
SOUTHFIELD
352-5061

FURNACE CLEANING • TUNE-UP SPECIAL
15-Point Safety Check
Coupon Special
Reg. $39.95
$29.95
Nov. 12, 1992
BETTER BUSINESS BUREAU PLEDGED TO ARBITRATE
J & A HEATING & COOLING
8543 Inkster Rd., Westland 24 HOUR SERVICE
PHONE 425-2224

GUARANTEED
LOWEST PRICES IN TOWN!!

OIL CHANGE, LUBE and FILTER $18.95
Check tire pressure, top off all fluid levels, up to 5 quarts. Most cars.
Expires 11-30-92

BRAKES from $34.95 INSTALLED
Most cars. Front or rear. Includes LIFETIME WARRANTED pads or shoes, resurfacing drums or rotors, repacking wheel bearings, road test. (Semi-metallic pads slightly higher)
Expires 11-30-92

Complete EXHAUST from $64.95 Installed
Most cars. From converter back. Up to 3 pieces. Includes LIFETIME WARRANTED MUFFLER.
Expires 11-30-92

LOWEST PRICES IN TOWN
TOP VALUE MUFFLER SHOPS
LIVONIA
36913 Schoolcraft
(¼ Mile E. of Newburgh)
591-0678
GAS CHARGED SHOCKS By MONROE from $44.95 Installed
Most cars, Per Pair LIFETIME WARRANTY
Expires 11-30-92

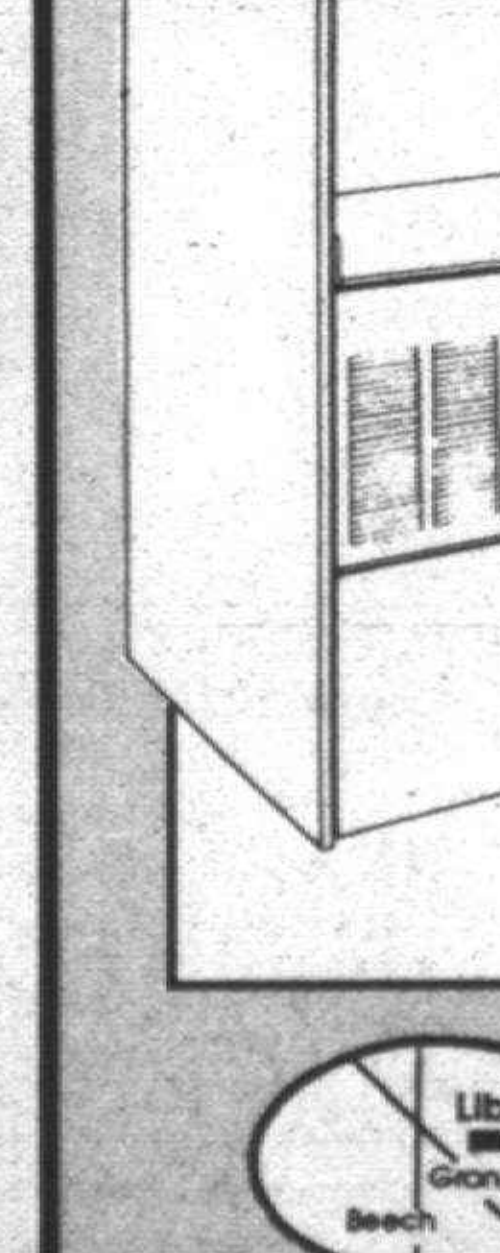

GET THE FACTS...
ON RESIDENTIAL FURNACES

	JANITROL	OTHERS
BEST WARRANTIES	✓	
BEST VALUE	✓	
LOWEST PRICE	✓	

Janitrol air conditioning & heating SINCE 1890
3:1 DOLLAR FOR DOLLAR NATURAL GAS HOLDS A THREE-TO-ONE PRICE ADVANTAGE OVER ELECTRICITY.
Now that you have the facts, give us the fax and get $100 cash if we can't beat your best deal. Just fax us your furnace or air conditioner estimates to 255-1172 or call for details 1-800-245-9080.
Liberty Grand River Beech
LIBERTY
Total Comfort Systems
25550 Grand River • Redford
255-9080 or 1-800-245-9080

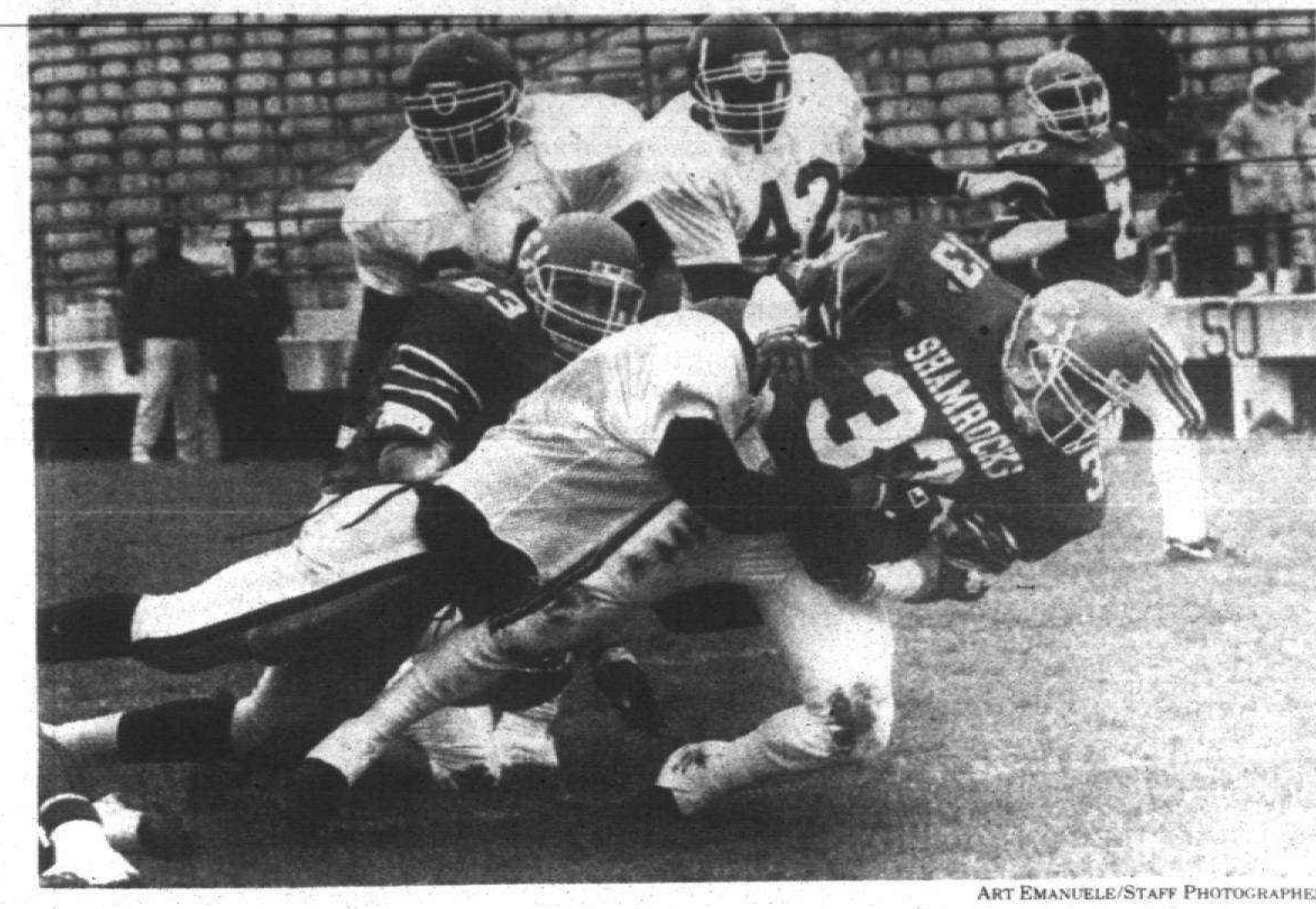

ART EMANUELE/STAFF PHOTOGRAPHER

Bruising fullback: *Jason Krueger of Plymouth carries a Mumford tackler before going down in a playoff game Saturday. The Shamrocks play Troy this week.*

CC-Troy stirs '85 memories

BY STEVE KOWALSKI
STAFF WRITER

The players' names have changed but the circumstances look awfully familiar.

Saturday's Class AA Region 3 football playoff final between Troy and Redford Catholic Central is a rematch of a 1985 Class A semifinal playoff game played at Allen Park High School.

Troy will be an underdog Saturday at Pontiac's Wisner Stadium, just as it was seven years ago when the two teams met for a berth in the Class A final at the Pontiac Silverdome.

CC had more tradition, more all-state players, more size — but when the final gun sounded, the Shamrocks also had more turnovers (six to two) and less points.

Troy, limited to negative yards rushing, won 10-0, scoring in the first quarter after a pair of early CC turnovers.

"It was a cold, windy day," said Troy's '85 quarterback Kurt Schram, reached Tuesday at his job at the Chicago Board of Trade. "CC had 25 pounds on us at every position. They were good; they hit, but we hit just as hard. Their cheering section did all its chants, clapping, turned their backs on us. But our defense stuck it to them."

CC had several all-staters, including linemen Dan Nash (Stanford) and Nick Varajon (Toledo) and wide receiver/defensive back Ken Wandzel (Michigan State).

"It was a great season, we just didn't have a great game," Varajon said Tuesday night. "As soon as I saw the scouting report, 'I said, we're going to roll.' They were so much smaller than us, I came out there to play. I wanted to abuse this team. (To lose) was the worst feeling in the world."

CC's famed "Brick Wall Defense" didn't suffer many cracks but the turnovers were too much to overcome. Troy scored on a 9-yard pass from Schram to Eric Jenkins and a 35-yard field goal by Scott Kania.

"You put on that (CC) uniform and feel you just can't be beat, and up to the last 30 seconds I thought we could win," Wandzel said Tuesday. "That's the way I felt, but they made me a believer — that they were giant killers. They beat all the top teams and had good athletes.

"When we made turnovers, they made the best of them. When they made turnovers, we couldn't capitalize."

Said Jeff Rioux, a defensive back/wide receiver and punt returner on the '85 CC team: "We thought we had the team to win it all. No one wanted to get on the bus, we all wanted to go back and play the game we should have played."

SWIMMING

The Plymouth-Canton Cruisers defeated the Pinckney Pirates 462-314 in their latest swimming dual meet. The Cruisers are 2-0.

BOYS 8-UNDER

100-yard medley relay: 1. Jonathon Cook, Adam Sonnanstine, Jeff Nevi and Chris Mackinder, 1:27.05; 3. Billy Birkett, Luke Winkler, Ben Dzialo and Jeff Andonian, 2:03.73.
25 freestyle: 2. Jeff Nevi, 17.06; 3. Chris Mackinder, 19.03; 4. Ben Dzialo, 19.06; 6. Jonathan Lock, 20.78.
25 breaststroke: 2. Adam Sonnanstine, 25.45; 3. Ben Dzialo, 27.16; 4. Eric Lynn, 27.27; 5. Jeff Nevi, 27.69.
100 freestyle relay: 1. Jeremy French, Jeff Andonian, Tim Kowaleski and Bobby Keith, 1:31.91.

GIRLS 8-UNDER

100 medley relay: 1. Sarah Broniak, Jenny Crabill, Kari Faust and Sarah Thiess, 1:36.57; 3. Sherry Belch, Emily Parry, Caroline Hirsch and Alison VanDeVeire, 2:13.39.
25 freestyle: 2. Kari Faust, 20.30; 3. Sarah Broniak, 21.49; 4. Courtney Suarez, 22.59; 6. Caroline Hirsch, 24.56.
25 breaststroke: 1. Kari Faust, 26.68; 2. Jenny Crabill, 26.96; 3. Sarah Broniak, 30.37; 4. Nora Reilly, 30.81.
100 freestyle relay: 2. Erin DuLong, Shay Reilly, Rachel Broniak and Courtney Suarez, 1:57.48.

BOYS 9-10

200 medley relay: 2. Jason Rebarchik, Blake Bernstein, Danny Jones and Scott Siedlaczek, 2:59.79; 3. Brian Thiess, Chris Belch, Brian Mertens and Judd Hemming, 3:15.09.
50 freestyle: 5. Judd Hemming, 42.53; 6. Jeff Parry, 44.42; 7. Ben Mellis, 53.24; 8. David Jordan, 56.83.
50 breaststroke: 1. Jason Rebarchik, 45.71; 3. Blake Bernstein, 47.73; 4. Danny Jones, 49.37; 6. Brian Mertens, 50.83.
200 freestyle relay: 1. Danny Jones, Brian Thiess, Blake Bernstein and Jason Rebarchik, 2:36.29; 2. David Bethel, Kevin Alphonso, Sean Kaufman and Chris Belch, 4:31.39.

GIRLS 9-10

200 medley relay: 2. Brandy Shuler, Jenny Broniak, Claudia Sell and Charlene Dallos, 2:53.61; 3. Sarah Rogers, Brenda Roberts, Katie Birkett and Becky Schroeder, 3:10.76.
50 freestyle: 3. Sarah Rogers, 35.16; 6. Callie Phillips, 39.66; 7. Brenda Roberts, 41.15; 8. Kaelah Gould, 41.28.
50 breaststroke: 2. Jenny Broniak, 43.03; 4. Brandy Shuler, 48.60; 5. Stephanie DePouw, 49.73; 7. Meghan VanDeVeire, 51.36.
200 freestyle relay: 1. Brandy Shuler, Callie Phillips, Claudia Sell and Jenny Broniak, 2:31.25; 2. Sarah Rogers, Stephanie DePouw, Jenny Sutphin and Meghan VanDeVeire, 2:43.39.

BOYS 11-12

200 medley relay: 1. Matt Casillas, Scott Mincher, Kevin Crabill and Tim Buchanan, 2:22.32.
50 freestyle: 1. Tim Buchanan, 29.21; 2. Jim McLenaghan, 30.04; 4. Matt Casillas, 32.92; 5. Scott Mincher, 33.20.
50 breaststroke: 1. Jim McLenaghan, 40.10; 2. Scott Mincher, 40.59; 4. Matt Parry, 42.97; 5. Kevin Vincenti, 44.34.
200 freestyle relay: 1. Jim McLenaghan, Kevin Crabill, Matt Casillas and Tim Buchanan, 2:07.36; 2. Kevin Vincenti, Brian Satwicz, Matt Horligs and Brian McKay, 2:25.52.

GIRLS 11-12

200 medley relay: 1. Julie Knecht, Katie Bonner, Teri Hanson and Angela Frost, 2:13.06; 4. Meagan Dowd, Andria Cizewski, Leah Reeder and Alaine Karoleff, 2:34.86.
50 freestyle: 1. Teri Hanson, 28.95; 4. Carrie Dzialo, 29.64; 5. Angela Frost, 29.78; 8. Katie Bonner, 32.40.
50 breaststroke: 2. Katie Bonner, 37.56; 6. Robin Dzialo, 42.16; 7. Julie Knecht, 42.78; 8. Carrie Dzialo, 42.99.
200 freestyle relay: 1. Angela Frost, Sarah Bethel, Carrie Dzialo and Teri Hanson, 2:02.54; 3. Alaine Karoleff, Renee Bertsch, Jennifer Foess and Megan McHenry, 2:20.82.

BOYS 13-14

200 medley relay: 1. John McLenaghan, Scott Belisle, Russell LaForte and Steve Bollman, 2:05.04.
50 freestyle: 1. Russell LaForte, 25.87; 3. John McLenaghan, 27.66; 4. Scott Belisle, 27.89; 7. Luke Woodcock, 28.24.
100 breaststroke: 2. Scott Belisle, 1:17.26; 3. John McLenaghan, 1:18.26; 4. Russell LaForte, 1:20.41; 5. Luke Woodcock, 1:22.13.
200 freestyle relay: 1. Matthew Suarez, Craig Wickham, Ryan Weisfeld and Luke Woodcock, 2:50.00.

Spartans smash Vikes in hoop semi

BY BRAD EMONS
STAFF WRITER

Livonia Stevenson is on the threshold of its greatest regular season ever in girls basketball.

The Spartans won their 19th game in a row without a loss Tuesday, pulling away in the second half for a 61-43 triumph over visiting Walled Lake Central.

Stevenson can close out an undefeated season with a victory Saturday in the Western Lakes Activities Association championship against Plymouth Canton (17-2). The two teams will meet in the finals beginning at 7 p.m. at Northville High.

Stevenson won an earlier meeting, 48-43.

"It's a thrill to play in the championship and I known they (Canton) will be ready for us, but we'll be ready for them, too," Stevenson coach Wayne Henry said.

Central (13-6) was expected to give the host Spartans a severe test in the WLAA semifinals after losing by only a point, 60-59, in an encounter on Oct. 8.

But Stevenson came away with the convincing victory despite a slow start.

Senior forward Karen Groulx paced the winners with a game-high 22 points, hitting nine of 14 shots from the floor, including a pair of three-pointers.

Patty Diamond, a 5-foot-11 senior, came off the bench to contribute 11 points, but more importantly, helped contain Central's 5-11 senior center Bridgette Norris, who finished with 20 points and 16 rebounds.

> **'We wanted to shut down (Lori) Shingledecker and we did, but then somebody else, like (Karen) Groulx, comes up with a big game and that's the mark of a good team. (Mo) Drabicki didn't score, but she did a good job. She hurt us in other ways.'**
>
> *Ken Butler*
> *Central basketball coach*

Lori Shingledecker, a senior guard, chipped in with 10 points for the Spartans.

Junior point-guard Mo Drabicki had only eight, nine below her average, but she more than made up for an off-night shooting with nine steals, nine assists and eight rebounds.

"We wanted to shut down Shingledecker and we did, but then somebody else, like Groulx, comes up with a big game and that's the mark of a good team," Central coach Ken Butler said. "Drabicki didn't score, but she did a good job. She hurt us in other ways.

"They're a nice ballclub and I believe they're better today than they were when we played them the last time. You don't go 19-0 doing it with with mirrors."

Norris and Jenny Czach each scored six points in the opening quarter as the Vikings jumped out to a 18-11 advantage, but Stevenson fought back to lead at intermission, 33-27, as Diamond came on to score nine points during a 22-9 Stevenson surge.

"We needed a game from either Diamond or Julie Martin (the starter), but tonight I guess it was Patty's turn," Henry said. "She picked a good night to put the ball in the hole.

Stevenson opened up a 41-29 advantage with 5:24 left in the third quarter on a basket by Jill Van Tiem. Central then made a run to close the deficit to six, 45-39, on a basket by Norris with 1:51 remaining.

But the Vikings went stone-cold shooting-wise in the final period, making only one of 12 shots. Stevenson, on the other hand, hit 10 of 12 free throws to put the game away.

"We were down six and had a layup and missed," Butler said. "It's the little things that hurt you. We've been shooting 48 percent (from the field) for the year, but tonight we missed a few layups."

Central made only 31.4 percent of its shots from the floor (17 for 54), but even more surprising was the uncharacteristic shooting of Kerri Kobus, a 20-point per game scorer who finished with only five. She was two of 11 from the field.

"We were not in it defensively early on, nobody wanted to take a charge," Henry said. "But the reason why we've won against the tougher teams was because we played defense, and shutting them down."

SEE IT ALL BEAUTIFULLY WITH...
WESTON WINDOW REPLACEMENT
$100 OFF
ON ANY DOORWALL, BAY OR BOW
OFFER EXPIRES 12-2-92
Pella
595 FOREST • PLYMOUTH • 1(800)400-0679 • 459-7835
ALSO SERVING ALL OF NORTHERN MICHIGAN FROM OUR GAYLORD OFFICE

FURNACES
SALES • SERVICE • INSTALLATION • REPAIR
Amana Bryant Arcoaire Carrier Rheem HEIL American Standard YORK Comfortmaker Honeywell Janitrol BARD Coleman Lennox
Deal Direct - No Subcontractors
Thousands of Satisfied Customers
- Referrals -
• FULLY LICENSED and INSURED
• ONE DAY INSTALLATION
• ONE DAY SERVICE
As heard on JOE GAGNON'S "Appliance Doctor Program"
Family
Heating, Cooling & Electrical Inc.
Now a Master Electrician Offering Full Electrical Service
Family Owned & Operated for 28 Years
Call For FREE Estimate...
Showroom and Parts
30248 Ford Rd. Garden City 422-8080

Max & Erma's PRESENTS JINGLE BELL RUN FOR ARTHRITIS.
ARTHRITIS FOUNDATION
Run the Jingle Bell
10 A.M.
Sunday, Dec. 6
at
Oakland University
A Fun, Festive 5K Run and Walk
Guaranteed to Put You in the Holiday Spirit
INFORMATION HOTLINE
350-3030

BURTON'S
Plumbing & Heating
BATH and KITCHEN REMODELING

• Licensed Master Plumber
• Ceramic Tile Installed
• Quality Materials and Workmanship
FREE ESTIMATES
Visit Our Full Kitchen and Bath Showroom
(Same location since 1975)
34224 Michigan Avenue
Wayne, Michigan 48184
722-4170

CATHOLIC CENTRAL HIGH SCHOOL
OPEN HOUSE
Sunday, Nov. 15, 1992
2:00 p.m til 5:00 p.m.
All 8th Grade Boys & Parents Welcome.
Exhibits, Displays, Band Entertainment & Refreshments.
High School Placement Test is Saturday, Nov. 21, 8:00 a.m.
Location: 14200 Breakfast Dr.. Exit 177, Inkster Rd., off I-96; North on Inkster to Lyndon; Right on Lyndon to Breakfast Dr.; Right on Breakfast Dr.
534-0660

Expert
DEER PROCESSING

Economy Cut
$29.95
Free! HEAD MOUNT FOR LARGEST DEER!
32 YEARS OF DEER EXPERIENCE
Michigan Licensed
• Trophy Skinning
• Custom Cutting
• Flavor Seal Wrapping
• Washing of Deer
• Cut by Qualified Meat Cutters
• We Weigh Deer FREE
• All Packages Labeled
We Make Deer Sausage • Jerky • Slim Jims (Taxidermy Available)
DON'S QUALITY MEATS
Taylor 23803 Van Born (2 blks. E. of Telegraph)
Livonia 31503 Plymouth Rd. (1 blk. West of Merriman)
Hours: Mon. thru Sat. 9 a.m.-7 p.m. Sunday 10 a.m.-6 p.m.
1-800-932-MEAT
1-800-932-6228

POOL TABLE SALE

• Genuine Italian Slate
From $795.00
Christmas Layaway
SINCE 1971 (It's Worth The Drive)
LABARON'S SPORTS
34711 DEQUINDRE
S. of 15 MILE - TROY
(313) 585-3535
HOURS: Mon., Thurs., Fri. 10-8 Tues., Wed., Sat. 10-6 Closed Sunday

CC runners finish 2nd in state meet

By Steve Kowalski
Staff Writer

Mike Mittman went from not having a place on Redford Catholic Central's track team to first place in Saturday's Class A state cross country state meet at the Flint IMA Course.

Mittman, dismissed from CC's track program for disciplinary reasons during the 1991 season by coach Tony Magni, became the first Shamrock to win an individual state cross country championship with a personal best time of 15 minutes, 55.8 seconds. Monroe won the team standings with 57 points and CC took second place with 109 points.

Mittman never dreamt of winning the individual championship, especially after being kicked off Magni's track team as a sophomore, along with teammate Jamie Fitzgerald. Magni also coaches the CC cross country team, which has won three Class A titles.

"We were supposed to run five, six miles to school (after practice) and decided to take a short cut and walk 1½ miles back," Mittman said. "Coach Magni happened to drive by and see us. He said, 'I don't need to win, I don't want people on the team who aren't going to work.

"When I got kicked off, I realized I've got to start working if I'm going to be a good runner. Jamie and I started running every day on our own. That's when I turned from a 'who cares attitude to wanting to win.' "

Fitzgerald also has bounced back nicely since being let go from the track team in 1991. The senior came in 24th place overall (16:30.34) and was the Shamrocks' third finisher behind teammate Mark Leo, who took 16th (16:22.81).

"Jamie ran well with Mike for two miles but I knew Mike would start moving," Magni said. "Mark (Leo) ran a heck of a race, a smart race."

Mittman finished 23rd in last year's Class A race but made a strong push in the last 400 meters to pass about eight runners, including second place Matt Krupinski of Monroe (15:57.84).

"My goal was to finish in the top five but when I hit the last turn I was in eighth, ninth place and I could see the leaders 30 yards ahead of me," Mittman said. "I said, 'I don't want to break into the top five, I want to win the race.' "

Said Magni: "A runner from Flint Kearsley said he thought it was Carl Lewis making the pass."

The Shamrocks key runner, according to Magni, was senior Eric McKeon, who placed 29th (16:35.04). Teammate Joe Leo came in 39th (16:40.91).

"The IMA course is made for McKeon," Magni said. "The last 600 yards is a straight shot, he's a quarter miler and I told him before the last turn, look for the flags and just start passing. We were pleased. We knew it would be difficult to beat Monroe, so I just told the guys if we can't get first let's be second."

No other Observerland team placed in the team standings but Lee Devers of Livonia Franklin was 32nd (16:45.35), Scott Creehan of Livonia Stevenson was 42nd (16:53.46) and Brian Mockeridge of Redford Union was 46th (16:56.19).

Boys conclude prep careers at finals

By Dan O'Meara
Staff Writer

Three seniors finished their high school careers Saturday with fine performances in the boys state cross country championships.

Plymouth Salem's Derek Cudini was 18th and Plymouth Canton's Dave Yack 29th at the Class A meet in Flint, and Plymouth Christian Academy's Eric Jefferies placed 20th at the Class D finals in Bath.

Cudini, who finished the race in 16:29, was 14th last year but put all of his energy into this year's contest as well, according to coach Geoff Baker.

"Derek said he wished he had a little left for the end," Baker said. "But he spent it in the race, and that's what you want.

"I tell my guys to spend it on the course instead of running slow and having a big kick at the end. As long as they come across gased, that's all you can ask."

Yack finished in 16:41. His preseason goals were to run 17:10 at Cass Benton and qualify for state, coach Mike Spitz said. He eventually ran 17:01 on the home course and earned a berth in the state meet.

"He ran a different kind of race toward the end of the season," Spitz said. "He began to learn the importance of proper pacing.

"Three-point-one miles is not a long way for a distance runner, but not something you can treat as a sprint."

Yack ran a strong middle portion of races and was able to run down a lot of runners in the last third. At the state meet, he was 49th after one mile.

"As the people who got out quickly started slowing down, he was able to pick off some people," Spitz said.

"He's strong up top and built to be a good cross country runner. He began to see the strengths in himself and used them to his advantage later in races instead of thinking he had to start out real fast."

Jefferies had his best finish in three trips to the state meet, running 18:18. He was 23rd last year and 26th two years ago.

"It was a fairly challenging course, not a golf course," coach Steve Bauslaugh said. "He came out as a sophomore and qualified all three years for state. He was consistent and a good leader."

In the Class A girls race, Salem freshman Leah Retherford was 17th (19:60) and Canton sophomore Kathleen Landelius 34th (20:34).

"It was a nice way for Kathleen to cap off a fine season," Canton coach George Przygodski said. "She's quite a competitor and was anxious to run against the state's best."

Landelius ran 27:00 in her first race as a freshman and 22:11 at Cass Benton. Her best time this year was 20:23. The same was true of teammate and sophomore Laura McWilliams, who dropped from 22:12 to 20:43 this year at Cass.

SPORTS SHORTS

Items for the *Sports Roundup should be submitted by 5 p.m. Tuesday (for Thursday edition) and 5 p.m. Friday (for the Monday edition).*

■ POMPON COMPETITION

The Plymouth Salem Rockettes will be hostess for the Mid-American High Kick/Dance/Prop competition from 10 a.m. to 2 p.m. Saturday, Nov. 14, at Salem High School.

More than 250 girls on varsity, JV and middle school pompon squads will be competing. Admission is $1 for senior citizens and children, $2 for everybody else.

■ EQUIPMENT SALE

The Eighth Annual Used Sports Equipment Sale, sponsored by Canton Parks and Recreation Services, will be Saturday, Dec. 5.

The public is invited to sell used sports or recreational equipment. The seller sets the price. Fifteen percent will go to Canton Parks and Recreation.

Volunteers will be on hand to do the selling, so sellers need not be present. For information call 397-5110.

■ SOCCER TRYOUTS

The 1976 Plymouth Kick under-17½ premier soccer team will have tryouts 1-3 p.m. Sunday, Nov. 15, in front of the Phase III building at Canton High School. For information call Joe Cosenza at 453-1136.

■ The Canton Cruisers girls soccer team needs several good players for the spring '93 season. If you are a good player and were born on or after Aug. 1, 1978 call coach Carl Brey (453-5547) as soon as possible. The Cruisers play in the Little Caesars Under-14 Division.

■ POGO'S SHOWS FIGHT

The heavyweight championship fight between Evander Holyfield (28-0) and Riddick Bowe (31-0) on Friday, Nov. 13, will be shown live via closed-circuit television at Pogo's Bar & Grill at 8663 Lilley Road, Canton. For information call 459-9696.

■ FOWL SHOOTING

The Third Annual Canton Parks and Recreation "Fowl Shooting" Contest will be Saturday, Nov. 14, at Hoben Elementary School.

Youths will compete in the following age groups: 9-under, 10-12, 13-15, 16-18 and over-18. Each contestant gets 10 free throws for free. Each additional set of 10 will cost $1.

Participants can test their skills any time between 10 a.m. and 1 p.m. Registration begins at 9:45 a.m. Each age-group winner will receive a Thanksgiving turkey and a plaque. Call 397-5110 for information.



INTRODUCING THE BMW 740i. A CAR BUILT AROUND A PHILOSOPHY BUILT AROUND A DRIVER.

Some companies build their cars around a price tag. Some build their cars around a gas tank. And some, well, they just build their cars around mere cosmetics.

At BMW, however, we've always believed an automobile should satisfy all the needs of its driver. Not just one or two of them.

So it's not surprising that we decided to build the 740i around you.

AN EIGHT-CYLINDER TESTAMENT TO THE DRIVER.

If BMW builds the ultimate "driver's car," then this must be the ultimate "driver's engine."

Five years in the making, our 4.0-liter, V-8 was tested to run, at redline, for over 100,000 miles straight. And showed no signs of wear.

It had sand blasted right into its intake. And didn't falter.

It had ice blasted into its radiator. And didn't miss a beat.

All so that you, the driver, would have a powerful engine capable of transporting you from 0-60 mph in a scant 7.1 seconds. A fuel-efficient engine due to its featherweight engine block that was cast in aluminum.

And finally, a reliable engine that could survive the kinds of real-life tests other engines couldn't.

Which, in our opinion, makes those five long years more than worth the effort.

THE VELVET GLOVE APPROACH TO POWER: A 5-SPEED AUTOMATIC.

Linking the driver to this standard-setting power plant is a new 5-speed automatic transmission that is certainly no less noteworthy.

First, because it's sealed, so it requires no additional fluid — and thus, no maintenance whatsoever. And second, because this whisper-quiet, 5-speed automatic upshifts with such "unrivaled silkiness" (Road & Track), it reacts almost intuitively to your commands.

And when you combine that with a chassis, suspension and steering system an editor at Motor Trend magazine deemed "tight, responsive, and confidence-inspiring," the idea of building a car around a driver starts to sound quite compelling.

Of course, this philosophy extends to the entire driver's environment. So the 740i is endowed with everything from driver and passenger-side airbags to all the gathered Nappa leather, burnished walnut trim and various other creature comforts you would expect of a leading luxury car.

And it's covered by a customer care program that includes a 4-year/50,000-mile bumper-to-bumper warranty,** a nationwide Roadside Assistance program,† an optional, full coverage maintenance plan and a free loaner car if you ever need one.††

For more detailed information on the $54,000‡ BMW 740i, or on the longer-wheelbased 740iL, simply call 800*334-4BMW. Or visit your authorized BMW dealer for a test drive.

And see what can be achieved when a car company views the driver as a starting point instead of an afterthought.

THE ULTIMATE DRIVING MACHINE.

◆Five years in the making, our V-8 engine was tested to run — at redline — for over 100,000 miles straight. And, after being totally dismantled, showed no signs of wear.

*EPA estimated (R) mpg. 22 mpg highway estimate. Use estimated mpg for comparison to other cars. Your mileage may vary with speed, trip length and weather. actual highway mileage will probably be less. **See your BMW dealer for details on this limited warranty. †Services provided by Cross Country Motor Club, Inc., Boston, MA 02255, except in CA, where services are provided by Cross Country Motor Club of Calif., Inc., Boston, MA. ††Available at participating dealerships. ‡Suggested retail price for a 1993 BMW 740i is $54,000. Actual price will depend upon dealer Price includes dealer prep. Price excludes taxes, license, title and registration fees, options, destination and handling charges. © 1992 BMW of North America, Inc. The BMW trademark and logo are registered.

VISIT YOUR AUTHORIZED DETROIT AREA BMW DEALER.

PRE-SEASON
FURNACE SALE
...BONUS... Night Set Back Thermostat with all orders
REBATES UP TO $600
Financing Available
LEASE/RENT/RAISE
TRU TEMP Heating & Cooling, Inc.
Garden City 427-6612
Canton Twp. 981-5600
Carrier We're the inside Guys
Model 58SX

3 Days Only! 20-40%
SALE
Nov. 13, 14, 15
BEST PRICES OF THE SEASON
OUTERWEAR
CLOTHING
BARBIE DOLLS
GOLTZ DOLLS
GINNY DOLLS
ROBIN WOOD DOLLS
TROLLS
LISSI DOLLS
BACKPACKS
ZOOK DOLLS
GEORGETOWN COLLECTION
PAULINE DOLLS
TURNER DOLLS
RAGGEDY ANNS & ANDYS
Pied Piper COLLECTABLE DOLLS & CHILDREN'S BOUTIQUE
ANN ARBOR 2619 Plymouth Rd. 769-5330
NORTHVILLE 105 MainCentre 349-0613
PLYMOUTH 350 S. Main 459-3410

J & A HEATING & COOLING
BEAT THE HEAT
HIGH EFFICIENCY HEATING & AIR CONDITIONING SALE
AMERICAN STANDARD
3-1 DOLLAR FOR DOLLAR NATURAL GAS HOLDS A THREE-TO-ONE PRICE ADVANTAGE OVER ELECTRICITY.
$300 OFF
A FURNACE OR AIR CONDITIONER
SAVE $600 ON BOTH UNITS!
Coupon Expires 11-30-92
FREE ELECTROSTATIC AIR CLEANER
LIMITED TIME ONLY!
J & A HEATING & COOLING
8543 INKSTER RD. (Between Ann Arbor Trail & Joy Rd.)
24 HOUR SERVICE
425-2224
"0" DOWN FINANCING

Sports Stats

Use the numbers below to contact our sports staff. After 5 PM call 953-2104.
Brad Emons: 953-2123
Steve Kowalski: 953-2106
Dan O'Meara: 953-2141
C.J. Risak: 953-2108

SWIMMING RANKINGS

Plymouth Canton coach Hooker Wellman will compile a weekly list of Observerland best swim times and diving scores. Coaches are asked to call Wellman between 2:30 and 3:30 p.m. Monday through Friday at 451-6800, Ext. 313.

200-YARD MEDLEY RELAY (state cut: 1:57.69)

Livonia Stevenson	1:55.09
Plymouth Canton	1:55.09
Farmington Mercy	1:55.87
North Farmington	1:57.83
Farmington Harrison	1:59.67

200 FREESTYLE (state cut: 2:01.19)

Erika Smith (Mercy)	1:55.87
Tina Caranicolas (Stevenson)	1:58.10
Susan Pritchard (Canton)	2:00.86
Andrea Hoeflein (Mercy)	2:01.56
Mandi Falk (Stevenson)	2:01.58
Sherri Richardson (N.Farmington)	2:02.18
Katie McWhirter (Canton)	2:03.22
Jamie Strauch (Churchill)	2:04.50
Leslie Nichols (Stevenson)	2:05.60
Becky Ashburn (N.Farmington)	2:06.01

200 INDIVIDUAL MEDLEY (state cut: 2:19.99)

Jill Mellis (Canton)	2:11.34
Mandi Falk (Stevenson)	2:11.59
Erika Smith (Mercy)	2:16.38
Carrie Worthen (N.Farmington)	2:17.28
Shannon O'Brien (N.Farmington)	2:18.06
Kelly Carlisle (Stevenson)	2:18.36
Liz Sorokac (Churchill)	2:18.53
Sara Larson (Canton)	2:18.98
Tina Caranicolas (Stevenson)	2:19.12
Michelle Welch (Mercy)	2:20.34

50 FREESTYLE (state cut: 25.69)

Mandi Ras (Salem)	.25.33
Erika Smith (Mercy)	.25.43
Jamie Strauch (Churchill)	.25.63
Jill Mellis (Canton)	.25.82
Kim Gruska (Churchill)	.26.00
Lisa Morrison (Stevenson)	.26.02
Amy Finkel (N.Farmington)	.26.08
Mandi Falk (Stevenson)	.26.27
Veronica Forberger (Harrison)	.26.27
Danielle Yockey (Canton)	.26.34

DIVING

Mandy Terrell (N.Farmington)	256.75
Misty Maniez (Wayne)	232.35
Alysia Sofios (Salem)	229.25
Katie Williams (Salem)	222.85
Elyse Turner (N. Farmington)	214.60
Jeni Sabina (Stevenson)	207.85
Melissa Sidell (Thurston)	206.80
Brooke Larson (Canton)	196.40
Erin Fisher (Franklin)	195.50
Kim Fischer (Harrison)	185.80

100 BUTTERFLY (state cut: 1:02.99)

Jill Mellis (Canton)	.59.59
Michelle Welch (Mercy)	1:01.05
Becky Ashburn (N.Farmington)	1:02.82
Kelly Carlisle (Stevenson)	1:02.86
Erika Smith (Mercy)	1:02.88
Becky Weary (Farmington)	1:03.66
Shannon O'Brien (N.Farmington)	1:03.95
Karin Carlisle (Stevenson)	1:04.26
Holly Palmeri (Stevenson)	1:04.34
Hope Harrison (Mercy)	1:04.87

100 FREESTYLE (state cut: 55.89)

Erika Smith (Mercy)	.53.85
Jaime Strauch (Churchill)	.55.40
Mandi Falk (Stevenson)	.55.94
Susan Pritchard (Canton)	.56.17
Lisa Morrison (Stevenson)	.56.54
Mandi Ras (Salem)	.56.71
Tina Caranicolas (Stevenson)	.56.76
Jill Mellis (Canton)	.56.96
Veronica Forberger (Harrison)	.57.00
Danielle Yockey (Canton)	.57.50

500 FREESTYLE (state cut: 5:26.29)

Tina Caranicolas (Stevenson)	:5:13.71
Erika Smith (Mercy)	:5:17.92
Mandi Falk (Stevenson)	:5:19.85
Katie McWhirter (Canton)	:5:26.39
Andrea Hoeflein (Mercy)	:5:26.63
Sherri Richardson (N.Farmington)	:5:30.09
Michele Welch (Mercy)	:5:31.23
Melanie Bosse (Salem)	:5:32.32
Leslie Nichols (Stevenson)	:5:33.28
Heather Yagiela (Mercy)	:5:33.33

200 FREESTYLE RELAY (state cut: 1:44.69)

Livonia Churchill	1:43.60
Plymouth Canton	1:44.12
North Farmington	1:44.69
Farmington Mercy	1:45.25
Livonia Stevenson	1:45.80

100 BACKSTROKE (state cut: 1:03.29)

Jenny McCombs (Mercy)	1:02.55
Liz Sorokac (Churchill)	1:04.04
Tina Caranicolas (Stevenson)	1:04.60
Jill Mellis (Canton)	1:04.70
Julie Gallagher (Stevenson)	1:04.92
Jamie Hilliard (Stevenson)	1:05.45
Jeni Warnke (Canton)	1:05.65
Pam Pritchard (Canton)	1:05.68
Helene Dallas (Stevenson)	1:05.79
Brandi Gary (John Glenn)	1:05.86

100 BREASTSTROKE (state cut: 1:12.19)

Jill Mellis (Canton)	1:07.63
Mandi Falk (Stevenson)	1:07.86
Jill Knapp (Stevenson)	1:10.29
Carrie Worthen (N.Farmington)	1:11.02
Selena Bastine (Canton)	1:11.16
Erika Smith (Mercy)	1:11.27
Bethany Budde (Mercy)	1:12.03
Dana Dizon (Harrison)	1:12.51
Sara Larson (Canton)	1:12.53
Beth DeWolf (Stevenson)	1:13.68

400 FREESTYLE RELAY (state cut: 3:52.49)

Plymouth Canton	3:45.37
Livonia Stevenson	3:46.85
North Farmington	3:46.89
Farmington Mercy	3:50.47
Livonia Churchill	3:50.98

RANKINGS

These unscientific rankings are compiled weekly by the Observer sports department. High schools eligible to be rated must fall in the coverage area of Livonia-Westland, Garden City-Redford, Plymouth-Canton and Farmington.

FOOTBALL
1. Redford Catholic Central.
2. Wayne Memorial.
3. Westland John Glenn.
4. Livonia Franklin.
5. Garden City.

GIRLS BASKETBALL
1. Livonia Stevenson.
2. Plymouth Canton.
3. Redford Bishop Borgess.
4. Livonia Ladywood.
5. Redford Union.

BOYS SOCCER
1. Plymouth Salem.
2. Redford Catholic Central.
3. Livonia Stevenson.
4. Livonia Franklin.
5. Plymouth Canton.

GIRLS SWIMMING
1. Livonia Stevenson.
2. Plymouth Canton.
3. North Farmington.
4. Farmington Hills Mercy.
5. Plymouth Salem.

BOYS CROSS COUNTRY
1. Redford Catholic Central.
2. Plymouth Canton.
3. Farmington Harrison.
4. Plymouth Salem.
5. Farmington.

GIRLS CROSS COUNTRY
1. Plymouth Salem.
2. Livonia Stevenson.
3. North Farmington.
4. Farmington.
5. Farmington Hills Mercy.

BOYS GOLF
1. Livonia Stevenson.
2. Farmington.
3. North Farmington.
4. Livonia Churchill.
5. Plymouth Canton.

GIRLS TENNIS
1. Farmington Hills Mercy.
2. North Farmington.
3. Farmington Harrison.
4. Farmington.
5. Plymouth Salem.

GIRLS BASKETBALL

STATE TOURNAMENT
GIRLS BASKETBALL
DISTRICT DRAWS

CLASS A
at PLYMOUTH CANTON

Monday, Nov. 18: (A) Plymouth Canton vs (B) Plymouth Salem, 7 p.m.
Wednesday, Nov. 20: Livonia Ladywood vs. Livonia Stevenson, 6 p.m.; Northville vs. A-B winner, 7:30 p.m.
Friday, Nov. 20: Championship final, 7 p.m. (Winner advances to the Ypsilanti regional vs. Ann Arbor Pioneer district champion.)

at SOUTHFIELD HIGH

Monday, Nov. 16: (A) Southfield vs. (B) Detroit Redford, 7 p.m.
Wednesday, Nov. 18: Detroit Henry Ford vs. Farmington, 5 p.m.; Redford Union vs. A-B winner, 7 p.m.
Friday, Nov. 20: Championship final, 7 p.m. (Winner advances to the Garden City regional vs. Dearborn Edsel Ford district champion.)

at GARDEN CITY

Monday, Nov. 16: (A) Garden City vs. (B) Livonia Churchill, 6:30 p.m.
Wednesday, Nov. 18: Wayne Memorial vs. Westland John Glenn, 6:30 p.m.; Livonia Franklin vs. A-B winner, 6:30 p.m.
Friday, Nov. 20: Championship final, 7 p.m. (Winner advances to the Garden City regional vs. Detroit Northwestern district champion.)

at NOVI

Monday, Nov. 16: (A) North Farmington vs. (B) Farmington Hills Mercy, 6 p.m.; (C) Novi vs. (D) Farmington Harrison, 7:30 p.m.
Wednesday, Nov. 18: Walled Lake Central vs. A-B winner, 6 p.m.; Walled Lake Western vs. C-D winner, 7:30 p.m.
Friday, Nov. 20: Championship final, 7:30 p.m. (Winner advances to the Southfield-Lathrup regional vs. Ferndale district champion.)

CLASS B
at REDFORD THURSTON

Monday, Nov. 16: Redford Thurston vs. Detroit Renaissance, 7 p.m.
Wednesday, Nov. 18: Royal Oak Dondero vs. Dearborn Heights Crestwood, 7 p.m.
Friday, Nov. 20: Championship final, 7 p.m. (Winner advances to the Warren Woods Tower regional vs. St. Clair Shores South Lake district champion.)

CLASS C
at DETROIT BENEDICTINE

Monday, Nov. 16: (A) Detroit Benedictine vs. (B) Redford Bishop Borgess, 5:30 p.m.; (C) Redford St. Agatha vs. (D) Lutheran High Westland, 7 p.m.
Tuesday, Nov. 17: (E) Birmingham-Detroit Country Day vs. (F) Livonia Clarenceville, 5:30 p.m.; (G) Southfield Christian vs. (H) Detroit DePorres, 7 p.m.
Wednesday, Nov. 18: A-E winner vs. C-D winner, 5:30 p.m.; E-F winner vs. G-H winner, 7 p.m.
Friday, Nov. 20: Championship final, 7 p.m. (Winner advances to the Ida regional vs. Manchester district champion.)

CLASS D
at ALLEN PK. INTEL-CITY

Monday, Nov. 16: (A) Dearborn Heights Fairlane Christian vs. (B) Taylor Baptist Park, 6 p.m.; (C) Allen Park Inter-City Baptist vs. (D) Wyandotte Mount Carmel, 7:30 p.m.
Tuesday, Nov. 17: Westland Huron Valley Lutheran vs. A-B winner, 6 p.m.; Taylor Light and Life vs. C-D winner, 7:30 p.m.
Friday, Nov. 20: Championship final, 7 p.m. (Winner advances to the Pontiac-Oakland Catholic regional vs. Waterford Our Lady of the Lakes district champion.)

at WATERFORD OUR LADY

Monday, Nov. 16: (A) Auburn Hills Oakland Christian vs. (B) Plymouth Christian, 5:30 p.m.; (C) Waterford Our Lady of the Lakes vs. (D) Bloomfield Hills Academy of the Sacred Heart, 7 p.m.
Wednesday, Nov. 18: Detroit Lutheran West vs. C-D winner, 5:30 p.m.; Bloomfield Hills Roeper vs. A-B winner, 7 p.m.
Friday, Nov. 20: Championship final, 7 p.m. (Winner advances to the Pontiac-Oakland Catholic regional vs. Allen Park Inter-City Baptist district champion.)

THE WEEK AHEAD

PREP FOOTBALL
Saturday, Nov. 17
(Class AA-Region II Championship)
Redford Catholic Central vs. Troy at Pontiac Wisner Stadium, 1 p.m.

GIRLS BASKETBALL
Thursday, Nov. 12
Det. DePorres at Farm. Mercy, 7 p.m.
Liv. Churchill at Liv. Franklin, 7 p.m.
Farmington at Westland Glenn, 7 p.m.
Garden City at Dearborn, 7 p.m.
Woodhaven at Redford Union, 7 p.m.
D.H. Annapolis at Luth. Westland, 7 p.m.
Det. Dominican at Clarenceville, 7 p.m.
Friday, Nov. 16
St. Agatha at Hamtramck, 4:30 p.m.
Huron Valley at Ply. Christian, 7:30 p.m.
Saturday, Nov. 17
(Oper.-Friendship at U-D's Calihan Hall)
Borgess vs. Det. Renaissance, 1 p.m.
Birm. Marian vs. Detroit King, 2:30 p.m.

(Western Lakes Playoffs at Northville)
W.L. Western vs. Northville, 1 p.m.
Farm. Harrison vs. N. Farmington, 3 p.m.
Ply. Salem vs. W.L. Central, 5 p.m.
(Championship final)
Liv. Stevenson vs. Ply. Canton, 7 p.m.

MEN'S COLLEGE BASKETBALL
Friday, Nov. 13
(Macomb CC Hoops Classic)
Schoolcraft vs. Muskegon CC, 6 p.m.
Macomb CC vs. Kellogg CC, 8 p.m.
Saturday, Nov. 14
(Macomb CC Hoops Classic)
Schoolcraft vs. Kellogg CC, 6 p.m.
Macomb CC vs. Muskegon CC, 8 p.m.

WOMEN'S COLLEGE VOLLEYBALL
Saturday, Nov. 13
(NAIA District 23 Playoffs)
Madonna at Northwood Institute, TBA.
TBA — times to be announced.

FOOTBALL

1992 TRI-RIVER FOOTBALL TEAM

FIRST TEAM OFFENSE

Quarterback: John Adams, 6-2, 160, senior, Redford Thurston; Pat Mosca, 5-6, 150, senior, Taylor Truman.
Running backs: Allen Salinaz, 5-11, 178, senior, Taylor Kennedy; Jim Bates, 6-3, 235, senior, Dearborn Heights Crestwood; Siebie Davis, 5-9, 190, senior, Taylor Truman.
Tight end: Mark Meyer, 6-6, 190, senior, Allen Park.
Wide receiver: Dan Pydyn, 6-1, 178, senior, Dearborn Heights Crestwood.
Interior line: Brian Farmer, 6-0, 200, senior, Taylor Truman; Keith Gaydos, 5-11, 205, senior, Taylor Truman; Dan Kazensky, 6-3, 250, senior, Melvindale; Adrian Kmiecik, 5-11, 175, senior, Taylor Kennedy; Tony Wright, 5-10, 150, senior, Taylor Center.

FIRST TEAM DEFENSE

Interior line: Ollie Rue, 5-11, 280, senior, Redford Thurston; Mike Morris, 5-10, 155, senior, Taylor Center; Dan Wilhelm, 6-2, 265, senior, Melvindale; Scott Kirchkoff, 5-10, 175, junior, Allen Park; Jeff Koniarz, 6-1, 195, senior, Allen Park.
Linebacker: Shawn Kamensky, 6-1, 170, senior, Taylor Truman; Shawn Coggan, 6-0, 175, senior, Taylor Truman; Brian Hatfield, 5-10, 190, senior, Allen Park; David Crispin, 6-1, 220, senior, Dearborn Heights Crestwood.

VALUABLE COUPON
LOUIE'S Pizza Express
28750 Joy Rd. (corner of Beech Daly)
Hrs.: M-Th 4-11; Fri. & Sat. 4-12
937-8450
1 LARGE PIZZA Cheese and Any 5 Items $5.99 plus tax
Garlic Stix .99¢ + tax
32 oz. Coke .49¢ + tax
Delivery Extra ★ NO LIMIT
GOOD ONLY AT LOUIE'S PIZZA

CLASSES STARTING NOW!
MICHIGAN ACADEMY OF MARTIAL ARTS
KOREAN KARATE CLASSES
MOO DUK KWAN TANG SOO DO
LOW RATES
1 Member ONE (1) MONTH COURSE: $25.00
NO HIDDEN COSTS
NO LONG TERM CONTRACTS
ADULTS - TEENS CHILDREN 8 YRS. & OVER
• Learn Self Defense • Look Better
• Physical Fitness • Feel Better
• Healthy Life
CLASSES: MONDAY, 6:00-7:30 P.M.
THURSDAY 5:30-7:00 P.M.
AT: WESTLAND'S FRIENDSHIP CENTER
1119 N. NEWBURGH ROAD
WESTLAND, MI 48185
For information please call 427-2952
MICHIGAN ACADEMY OF MARTIAL ARTS
****LIMITED OFFER****
This coupon is good for 1 FREE WORKOUT under direct supervision of a certified instructor. (FIRST TIME CUSTOMERS ONLY)
YOUR NAME (LIST AGE IF UNDER 18 YEARS)

MICHIGAN TAX-FREE* BONDS

Under no circumstances shall the Preliminary Official Statement or this advertisement constitute an offer to sell or the solicitation of an offer to buy, nor shall there be any sale of these securities in any jurisdiction in which such offer, solicitation or sale would be unlawful prior to registration or qualification under the securities law of any such jurisdiction.

We offer subject to issuance
$41,266,302.50**
Livonia Public Schools School District
1992 School Building and Site Bonds, Series II
(General Obligation - Unlimited Tax)

Dated: November 15, 1992**
Delivery: December 1, 1992**
Serial Bonds Due: May 1, 1993 through May 1, 2005**
Capital Appreciation Bonds Due: May 1, 2006 through May 1, 2011**
Capital Appreciation Term Bonds Due: May 1, 2022**

New Issue
*Under existing law the Bonds and the interest thereon are exempt from all taxation in the State of Michigan, except inheritance taxes and taxes on gains realized from the sale, payment or other disposition thereof. The interest on the Bonds is excluded from gross income for federal income tax purposes and is not an item of tax preference for purposes of the federal alternative minimum tax imposed on individuals and corporations. The interest may be subject to certain federal taxes imposed on certain corporation including the corporate alternative minimum tax.
** Subject to change
Call immediately for a Preliminary Official Statement containing more detailed information.

Ann Arbor 313/665-8500 800/877-2788
Birmingham 313/540-2050 800/553-2056
East Lansing 517/336-8240 800/448-5747

McDONALD & COMPANY
Member NYSE Member SIPC

SUPER SAVINGS
GARAGE DOORS EMBOSSED PANEL Roll-Up 16'x7' $349.95
ROOFING SHINGLES GAF Fiberglass $18.95 Sq. GAF 240 # Fiberglass $22.95 Sq. GEORGIA PACIFIC Asphalt $22.95 Sq. CASH & CARRY
GUTTER 1ST QUALITY HEAVY GAUGE 69¢ ft. 18 COLORS AVAILABLE
REPLACEMENT WINDOWS (VINYL) REPLACEMENT DOORS (STEEL) INSTALLATION AVAILABLE
PORCH RAILINGS ALUMINUM WHITE & BLACK AVAILABLE
1ST QUALITY COIL STOCK 24"x50' $42.95 WHITE & COLORS
TRAPP STORM DOORS & WINDOWS -SPECIAL- HI-LITE WHITE $118.35 X-BUCK WHITE $127.20 3 TRACK WHITE $55.84
VINYL SIDING 1ST QUALITY $38.95 Sq. White 50 YR. FACTORY GUARANTEED By WOLVERINE
MERILLAT CABINETS LET US DESIGN YOUR KITCHEN OR BATH
4x4 FOAM INSULATION ½" w/foil $3.28 ½" plain $1.75
DOOR AWNING SPECIAL $79.95 White Only 42"x36"x18"
CUSTOM SHUTTERS ALUMINUM IN 17 COLORS VINYL IN 9 COLORS
VIKING BUILDING MATERIALS
30175 FORD RD., GARDEN CITY • 421-5743
(Between Middlebelt and Merriman)
Cash & Carry
Quantities Limited
HOURS: DAILY 8-5 SAT. 8-12 CLOSED SUNDAY

BERGSTROM'S
plumbing • heating • cooling
30633 Schoolcraft, Livonia
(Between Merriman & Middlebelt)
HOURS: MON-FRI 7:30-6; SAT 9-4
522-1350
NOVEMBER SAVINGS
Early Bird FURNACE INSTALLATION SPECIAL from $1095.00 SAVE $200.00
Reg. $1295.00
INSTALLED & RUNNING
Model GFA050
For Homes Up to 1000 sq. ft.
Carrier
SUPER COUPON INSTALLATION SPECIAL POWER HUMIDIFIER Save $80.00 $199.00 Regular $279.00
Coupon cannot be combined with any other offer. Expires 11-21-92
SUPER COUPON INSTALLATION SPECIAL ELECTRONIC AIR CLEANER Save $200.00 $476.00 Regular $676.00
Coupon cannot be combined with any other offer. Expires 11-21-92
SUPER COUPON INSTALLATION SPECIAL MECHANICAL SETBACK THERMOSTAT Save $35.00 $109.95 Regular $144.95
Coupon cannot be combined with any other offer. Expires 11-21-92
SUPER COUPON INSTALLATION SPECIAL DELUXE DIGITAL 7 DAY THERMOSTAT Save $55.00 164.95 Regular $219.95
Coupon cannot be combined with any other offer. Expires 11-21-92

ON THE MARQUEE

Noted pianist

Pianist Leszek Bartkiewicz will perform the Liszt First Piano Concerto with the Pontiac-Oakland Symphony 3 p.m. Sunday, Nov. 15 in Oakland University's Varner Recital Hall in Rochester Hills. Tickets $10 available at the door, or by calling 334-6024.

La Casa

Gene Parsons, Meridian Green and Bob Gibson will perform at the La Casa music series, 8:30 p.m. Friday, Nov. 13 at the Birmingham Unitarian Church, 651 N. Woodward at Lone Pine Road. For advance tickets, or information, call 646-4950.

Detroit Oratorio Society

Detroit Oratorio Society will present a concert featuring Mozart's Great Mass in c minor, and Lukas Foss' Renaissance Concerto for Flute with the Detroit Chamber Winds, 7:30 p.m. Sunday, Nov. 15 at St. Hugo of the Hills, 2301 Opdyke, Birmingham. For tickets, call 573-9779.

Children's concerts

Mr. Dressup will present two shows, 5 and 7 p.m. Tuesday, Nov. 17 at West Bloomfield High School, 4925 Orchard Lake Road, and 5 and 7 p.m. Wednesday, Nov. 18 at Clarenceville High School, 20210 Middlebelt, Livonia. Call 645-6666 for tickets. Meadow Brook Theatre hosts children's singer/humorist Norman Foote, 11 a.m. Saturday, Nov. 14 at the theater on the campus of Oakland University in Rochester Hills. Call 377-3300 for tickets.

Arts salute

The Junior League of Birmingham will host a Holiday benefit with a salute to the arts, 6:30-9:30 p.m. Wednesday, Nov. 18 at Jacobson's in downtown Birmingham. Tickets $25, $30 at the door, over 40 restaurants will offer hot and cold samples from their winer menus, there will also be musical entertainment. For tickets, call 646-2613.

Theater benefit

Meadow Brook Theatre Guild is teaming with Jacobson's and Great Oaks Mall at the corner of Walton Boulevard and Livernois in Rochester to sponsor "The Great Holiday Wrap Up," 7-9 p.m. Wednesday, Nov. 18 to benefit Meadow Brook Theatre. The event will feature a dozen celebrity wrappers, music, hors d'oeuvres and wine. Tickets $30 each, two for $55, and $75 benefactor. Call 375-0971 for information.

Stories and songs

Native American stories and songs featuring Wayne Jackson 3 p.m. Saturday, Nov. 21 at the Civic Center Library, 32777 Five Mile Road, Livonia. The program is free and open to the public. For information, call 421-5613.

Cast gives play their best shot

Performances of the Birmingham Theatre production of "Annie Get Your Gun," continue through Dec. 6. For ticket information call the box office at 644-3533.



BARBARA MICHALS

Bursting with melody, Irving Berlin's wonderful songs are enough to carry almost any version of "Annie Get Your Gun." The current production at the Birmingham Theatre really scores a bulls-eye with enormously talented leads and some innovative direction that make this 46-year-old classic musical seem remarkably fresh.

The joyously up-beat songs linger in one's head long after the final curtain. Probably the best known are "There's No Business Like Show Business," "I Got the Sun in the Morning," and "Doin' What Comes Natur'lly."

Equally hummable are "I'm a Bad, Bad Man," "The Girl That I Marry," "You Can't Get a Man with a Gun," "They Say It's Wonderful," "Moonshine Lullaby," "My Defenses Are Down," "I Got Lost in His Arms," and "Anything You Can Do."

"Annie Get Your Gun" deals with the rising show business career of sharpshooter Annie Oakley (Susan Dawn Carson) and her romance with rival marksman Frank Butler (Peter Reardon). Though Annie can easily outshoot Frank, nailing down his affections proves more difficult.

Both leads are outstanding. Carson is a very appealing and believable Annie; she's fresh-faced, spirited, and belts out the songs in a rich, full-bodied voice. Reardon has plenty of devilish charm to be credible as the womanizing, chauvinistic Frank, and his strong vocal skills are a good match for Carson.

Among the supporting players, Ken Jennings is especially good as Charlie, Buffalo Bill's promotion man; Louise Flaningam is delightfully despicable as Dolly, Frank's shrill, jealous assistant; and Hal Davis is likeable as the sagacious Chief Sitting Bull.

As Annie's little sister Jessie, Elizabeth Mary O'Neill is cute and perky, but Sam Stith seems stiff and unconvincing as Little Jake, Annie's brother.

Director Worth Gardner, who shepherded last season's very successful productions of "The Wizard of Oz" and "Man of LaMancha" at the Birmingham Theatre, again scores well with "Annie Get Your Gun."

Among his innovative touches, "I Got the Sun in the Morning" features the ensemble dancing with their hands while seated on gilt chairs at a fancy ballroom.

Gardner has also framed the opening and closing scenes with a silent confrontation between a cavalrymen and Indian, putting a whole different perspective an the popularity of Buffalo Bill's Wild West show, though the pungent political commentary seems a little out of place.

Gardner's choreography, Scot Woolley's musical direction, Eduardo Sicangco's set design, Austin Sanderson's costumes, and Kirk Bookman's lighting all work fine.

Virtually everything about this, "Annie Get Your Gun" is right on target, and the playgoer can count on a thoroughly satisfying experience.

Barbara Michals is a retired Southfield English teacher. A theater critic for the last 18 years, she is an inveterate playgoer who regularly catches up on all the New York productions.



Musical treasure: *Tad Ingram (left) and Richard Pruitt in a scene from the Irving Berlin musical "Annie Get Your Gun" at the Birmingham Theatre through Dec. 6.*

Ridgedale Players shine in 'Isn't It Romantic?'

Performances of the Ridgedale Players production of "Isn't It Romantic?" continue through Nov. 22 at the playhouse in Troy. For ticket information call 644-8328.



HELEN ZUCKER

The Ridgedale Players kicked off their 61st season With a lively production of Wendy Wasserstein's "Isn't It Romantic?" Wasserstein writes about the fragility of belief systems. She writes about the same characters Neil Simon and Woody Allen write about, but she's much wore concerned about what becomes of the women who inhabit the New England/New York scene than she is with men.

What saves her work from being trendy is an undercurrent of doubt, a healthy skepticism about easy solutions, and a sense of humor about everything from women's magazines to methods of cooking a chicken. She uses answering machines as if they were live characters.

Director Don Oleszkiewick, and the seasoned Ridgedale troupe, capture the tongue in cheek quality as well as serious questions embedded in the script.

Julie Fuller is marvelous as "potent" Lillian Cornwall, the hard, successful executive who spends her nights watching The Rockford Files. Fuller is all snap and ginger; she's in charge of everything — the waiters at the Four Seasons, the receptionist she bullies, and her daughter. Viki Higle as daughter Harriet Cornwall makes Harriet's rise at Colgate-Palmolive, her affair with the bosses' boss, and her deep friendship with Janie Blumberg totally believable. Higle and Fuller hold up the WASP half of the play admirably.

Lyn Rubin who has long, dark wonderful hair, looks very at home in the role of 28 year old Janie Blumberg who's come to the Big Apple to get a writing job. Rubin as Blumberg lies under a blanket on her couch listening to phone messages, ruminates with Harriet, tries separating from her hovering parents, has an affair with a kidney doctor, types on crates, rests a lot, and surprises us by landing a job at Sesame Street. Rubin exudes sweetness, irtelligence and a quiet will.

Linda Hammell is terrific as Tasha Blumberg, the mom who takes aerobic dance lessons, dresses in outrageous outfits, and turns up to "order out" at 7 a.m. Shes supposed to be the interfering mother, but Hammell makes her lovable. She's particularly endearing in her scene with WASP mom, Lillian.

Mark Hammell is a great, clumsy, inarticulate bear of a father. As Simon Blumberg, he's very amusing, recommending "ripple soles," dragging coffee tables into Janie's apartment, tearing cards to "order out" from his pocket. He calls Chris, his daughter-in-law "Christ," and shoots sparks of good will in all directions.

Patrick Barnard as Marty Sterling, the "popover doctor" who wants to marry Janie is particularly good in his final scene when he tells Janie, No, it isn't complicated. It's simple, "You don't love me enough." Barnard needs to work a bit on Yiddish word pronunciation, but so does everyone except Linda Hamell.

Stuart Pinsky turns in a lusty performance as Paul Stewart, the boss Harriet has an affair with. Stewart calls everyone "Beauty," and Pinsky shrewdly captures a man trying to be too busy to understand his life. Pete Worden is hilarious in a cameo as Vladmir, a "filmmaker from Moscow." Vladmir drives a cab while reading maps, has been in the city six weeks, and is an expert at gracious "Hellos."

Helen Zucker has many years' experience reviewing for newspapers and magazines in Michigan, New York and Massachusetts.

DISCOVER ValueFinders Offer



Discover® Card and Marriott are making it easy to give *yourself* a gift this holiday season.

IT PAYS TO DISCOVER

Use your Discover® Card and Get 50% Off Your second room or second night.

Take a weekend shopping excursion. Or make your out-of-town guests more comfortable. At Marriott, you can afford to treat yourself to 25% off the regular weekend rate on your second room or second night. And with your Discover® Card, you can save even more. So you can stay twice as long and have twice as much fun. For half the price.

Where people really care if you have a good time.™

Marriott. HOTELS • RESORTS • SUITES

Offer valid Thursday through Sunday until 4/30/93. Limited number of rooms available at participating hotels. Some blackout dates apply. Prices subject to change after 12/30/92. Not available with any other promotional discount or applicable to groups.

Use your Discover® Card throughout the midwest and southern states and get your second room or second night at half off the rates listed below.

PROPERTIES	RATES FROM
MICHIGAN Detroit Metro Airport 313/941-9400	$89
The Dearborn Inn 313/271-2700	$89
Livonia 313/462-3100	$69
Romulus at the Airport 313/729-5555	$69
Southfield 313/356-7400	869
Troy 313/680-9797	$99

34LLRDISC

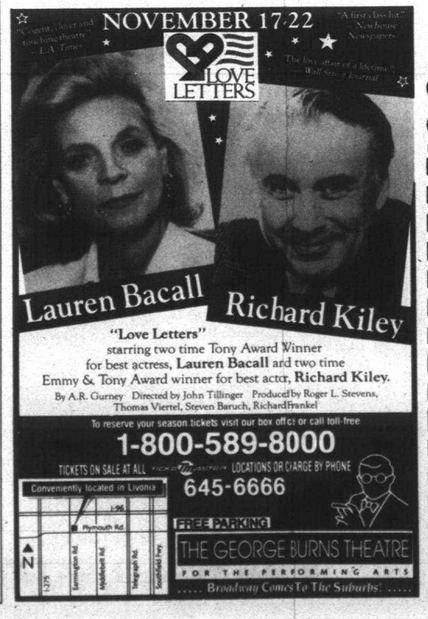

"Love Letters" starring two time Tony Award Winner for best actress, **Lauren Bacall** and two time Emmy & Tony Award winner for best actor, **Richard Kiley.**

By A.R. Gurney Directed by John Tillinger Produced by Roger L. Stevens, Thomas Viertel, Steven Baruch, Richard Frankel

To reserve your season tickets visit our box office or call toll-free

1-800-589-8000

TICKETS ON SALE AT ALL LOCATIONS OR CHARGE BY PHONE

645-6666

Conveniently located in Livonia

FREE PARKING

THE GEORGE BURNS THEATRE FOR THE PERFORMING ARTS

..... Broadway Comes To The Suburbs! .....

Buddy's PIZZA

Bring this ad in for... $2 Off Any Large Pizza or Large Antipasto or Large Greek Salad O&E

LIVONIA LOCATION ONLY FREE ORDER OF SOUR DOUGH With the purchase of a FULL PRICE CARRY OUT PIZZA or LARGE SALAD O&E

LIVONIA 33605 Plymouth Rd. (West of Farmington Rd.) 261-3550

Other Buddy's Locations

FARMINGTON 31646 Northwestern Hwy (Corner of Middlebelt) 855-4600

WATERFORD 4370 Highland Rd. (M-59) (Corner of Pontiac Lake Rd.) 683-3636

ROYAL OAK 4264 N. Woodward (Just North of 13 Mile) 549-8000 (Carry Out Only)

BLOOMFIELD 3637 Maple (at Lahser) 645-6300 (Carry Out Only)

Delightful cast, in Bloomfield Players' 'Li'l Abner'



MARY JANE DOERR

Performances of the Bloomfield Players production of "Li'l Abner" continue through Nov. 15 at the Lahser High School theater, 3456 Lahser, Bloomfield Hills. For ticket information call 433-0885. Tickets will be available at the door.

What ever the situation, the Cold War in 1956 or the unemployment rate in 1992, there is nothing depressing about Johnny Mercer's 1950s musical "Li'l Abner" or the Bloomfield Players revival.

This young company, a baby among community theatrical groups in this area, attracted a cast of nearly 80 men, women, children, teenagers, pigs and ponies to star last at Bloomfield Hills' Lahser High School. A 20 piece orchestra and countless backstage hands filled out the tremendous ensemble.

For whatever reason Civil War defunct Jubilation T. Cornpone attracts people — either the Dogpatchers to Dogpatch Square U.S.A. or actors and singers to the musical.

Typical of director-choreographer Kathi Bush, there was lots stage action. Directing rush hour traffic at 12 Mile and Telegraph might be easier than figuring out the intricate movements for 80 people on the Lahser High School stage.

Somehow, Bush manages to keep all 80 actors, dancers, singers, and muscle men moving with a strong sense of direction and focus on the main characters and the plot.

Every scene was fascinating to watch with so much going on, though none of the side actions ever interfered with what was important.

Blondy Rhonda L. Furman is Daisy Mae, the center of attraction throughout the show. Her beauty transcends her awkward moments and confused facial expressions. Even through two of her three solos are really out of her singing range, she is such a strong actress, it really doesn't matter.

Also cast for his athletic physique is Kevin P. Kowalski in the starring role of Li'l Abner. Not a singer and with make-up which is a little over done, Kowalski still makes a commanding appearance as the passionless muscle man unable to marry his sweetheart.

The show is cast with strong actors in all of the many roles with Kevin Lee Branshaw as Eagle Eye Fleagle making a strong impression. The only problem with the show is the audio, which did not seem to be helped by the use microphones.

Although he is a marvelous actor and well cast into the role as Marryin' Sam, Larry Miller's lines were lost in the show's two best numbers, "Jubilation T. Cornpone" and "The Matrimonial Stomp."

Others tried to overcome the problem by shouting lines. Mark C. Holden's voice as Senator Jack S. Phogbound carried well, clear without being harsh.

If the audio was perhaps a little too harsh, this show with its timeless political satire, is delightful.

Mary Jane Doerr of Troy is a full-time teacher and freelance writer who specializes in opera and musical theater. To leave a message for her, dial 953-2047 on a touchtone phone, mailbox 1855.

Some elements of fun, suspense in 'The Hollow'



SALLY DUBATS

Performances of the Troy Players production of "The Hollow" continue through Nov. 14 at the Troy Community Center. For ticket information call 879-1285.

Troy Players presents a routine production of Agatha Christie's "The Hollow." Typical of Christie, "The Hollow" is a collection of suspicious visitors to a large mansion miles away from civilization. Unfortunately, the "visitors" in this production do little more than say their memorized lines.

Director Stephen Kiersey leaves ends untied for suspense and intrigue. Act I is the introduction of a variety of suspicious and quirky characters, but the Troy production tones down any opportunity for mystery.

Further, the British ambiance is missing in the show as no attempt is made at a British dialect. The dialect, for Americans, is half the fun of a Christie mystery.

The set design by Joe Urkshus, set decoration by R. J. Scobie, and costumes by Tara Bare and Elizabeth Gargano are exceptional, professional, and in keeping with the high society of Christi's mystery.

The setting is the country home of the elite Angkatell family (Christie's pun and foreshadowing for "ain't gonna tell"). Sir Henry Angkatell, played by Joe Urkshus, and Lady Angkatell, portrayed by Bobby Silberberg, invite guests for the weekend.

Urkshus, while depicting the coziness of Sir Henry, neglects the "Lord of the Manor" tone of his character. Lines meant to foreshadow ("I really believe Lucy would feel she could get away with murder") are said too matter-of-factly to create suspicion.

Silberberg, whose character is the comedy relief of the play, provides a modicum of humor, but never truly lets loose to garner her laughs.

Jeanne Haglund plays Henrietta Angkatell, the moody, sullen artist whose personality is matched only by her depressing artwork — a perfect suspect. Haglund, however, misses the mark. She smiles and flirts, and seems to have not a care in the world, despite her character's relentless wish for peace and happiness.

Other guests swept up in a love muddle along with Henrietta include Edward Angkatell (Richard Hardacre), Gerda Cristow (Malissa Champine), her husband John (Thom Griffin), and Veronica Crave (Michele Millirons).

Each guest of the manor is tangled in a web of suspicion after one piteous soul is murdered. The actors, however, are tangled in a web of mediocrity as they lack energy and animation.

Shirley Biggs portrays Mrs. Gudgeon (normally a man's role), the servant who knows her place and knows all. Biggs presents a decent performance with consistency in her character.

Supporting characters do provide an element fun. A goofy maid named Doris is played with calculated humor by Julie Thomerson. Guy Snyder portrays a persistent Inspector Colquhoun bent on finding the murderer. The Inspector's skirt-chasing sidekick is Sergeant Penny, played suitably by Robert Szatkowski.

Although the Troy Players' presentation of "The Hollow" requires more depth, non-critical audiences might enjoy it for the sake of hearing a good mystery.

Sally Dubats is an actress, director and teacher. To leave a message for her, dial 953-2047 on a touchtone phone, mailbox 1857.

Symphony to feature DSO cellist

The Southfield Symphony's opening concert of their 40th season will be 7 p.m. Sunday, Nov. 15, in the Southfield Civic Center Pavilion on Evergreen Road north of Civic Center Drive.

Tickets are $10 and $6 for students under 18 and seniors. Tickets are available at the box office the date of the concert or by calling 354-4717.

The Orchestra, under the baton of Douglas Bianchi, will feature Marcy Chanteaux, cellist, performing Lalo's "Concerto for Violincello and Orchestra in D Minor."

Titled "Beethoven and the Rue de la Paix" the cabaret style concert will also feature "Le Corsaire Overture" by Berlioz and "Symphony No. 7 in A Major, Op. 92" by Beethoven. Refreshments will be available.

DINING & ENTERTAINMENT

On the Town

Open 11 A.M. Businessmen's Lunches

MITCH HOUSEY'S

DINNERS from $7.95

ALL NEW FASHION SHOW Thursday 12 Noon to 2 p.m.

WORLD'S FINEST PRIME RIB with bone in dinner includes salad, potato, vegetable, hot bread $10.95

COCKTAIL HOUR 4-7 P.M. Daily EVERY Cocktail Hour WED. 4 P.M.-Closing

NOW APPEARING... THE SHOWCASEMEN

NOW BOOKING BANQUETS (Small or Large) RESERVE NOW FOR CHRISTMAS PARTIES

28500 Schoolcraft • Opposite Ladbroke DRC • LIVONIA 425-5520

AMPLE LIGHTED PARKING • DAILY MON.-SAT. at 11:00 a.m. • OPEN SUNDAY at 4:00 P.M.



Feeling A Little Frustrated With Cable TV? CALL TODAY!!

You Can Eliminate the Expensive Middleman

- 5 HBO Channels
- 3 Cinemax
- 3 Showtime
- 2 Movie Channels

All for Under $9 a month

Plus OVER 100 Channels FREE!

PRINCE COMMUNICATIONS

"The Small Dish is Here!"

Open 7 Days a Week (313) 388-0047 • (313) 388-8576

Daylily Promotions

AUTUMN ARTS & CRAFTS

Domino's Farms, Ann Arbor

November 14 & 15 December 12 & 13

Saturday 9 am-5 pm • Sunday 11 am-5 pm

Different artists at each show NEWLY EXPANDED DISPLAY AREA Door prizes • $1 admission; under 12 free FOR MORE INFORMATION CALL 971-7424

GRAND OPENING

"1992 - It's the year of the Thai Restaurant." Molly Abraham of Detroit Free Press

thai PALACE FINE THAI CUISINE

DINE-IN, CARRY OUT, CATERING AND DELIVERY

LUNCH: MON.-SAT. 11:00 to 3:00 DINNER: MON.-THURS. 3:00-9:00, FRI. & SAT. 3:00-10:00

6534 N. WAYNE RD. (IN HUNTER PLAZA) WESTLAND 729-4470

WARREN HUNTER PLAZA FORD

COUPON 20% OFF YOUR TOTAL BILL WITH THIS AD Expires 11-30-92

MITCH HOUSEY'S

OPEN Thanksgiving Day Servings 1-3-5-7

28500 Schoolcraft In the Super 8 Complex LIVONIA • 425-5520

OPEN DAILY, MON.-SAT. at 11:00 A.M.

ROAST TURKEY $8.95 per person

Take home what you don't eat!

Whole roast turkey carved and served at your table when there is a party of 6 or more.

Complete Roast Turkey Dinner includes all the trimmings, salad, cranberry sauce, dressing, whipped potatoes, gravy, vegetables, beverage, coffee, tea or milk and pumpkin pie for dessert!

All checks will be totaled with 4% sales tax and 15% gratuity

It's Our Ann versary... But You Get The Gift!

FREE ENTREE!



FREE ENTREE (*7.99 Maximum Value)

Receive a complimentary lunch or dinner entree with the purchase of one at reg. price.

All dinners include baked potato, french fries or rice pilaf and Sizzler cheese toast.

NOT VALID FOR SALAD BAR or SUNDAY BUFFET

Most major credit cards accepted. One discount per coupon. Dine-in only. Not valid with any other discount or coupon. Offer good at both locations 'til 11/15/92

Sizzler. STEAK • SEAFOOD • SALAD BAR

6677 N. Wayne Road Near Westland Mall

22020 Eureka Road Southland Mall

KARAWOOD HOUSE

Polish-American Menu

Golabki • Perogi City Chicken • Kielbasa

Breakfast Served 7 a.m. to 12 noon 7 a.m. to 1 p.m. Mon. thru Friday Sat. and Sun.

Home Style Cooking • Soups Made Daily

7011 N. Wayne Rd., Just South of Warren Ave.

WEDNESDAY POLISH PLATE ALL YOU CAN EAT $5.95 Stuffed Cabbage, Pierogi, Kielbasa, Sauerkraut, Boiled Potato

FRIDAY FISH & CHIPS ALL YOU CAN EAT $5.95

Hours: SUN.-MON.-TUES. 7 AM to 9:30 PM WED.-THURS.-FRI.-SAT. 7 AM-10:00 PM

721-5430

NEW PORT RICHIE (Newly Remodeled)

STEAKS • COCKTAILS • SEAFOOD

Across the street from the George Burns Theatre

Come in for dinner before or after the show!

LIVE ENTERTAINMENT & DANCING • Tuesday – KARAOKE • Wed.-Sat. – SILENT PARTNERS

$5.00 Off 2 Complete Dinners with this ad or a theatre ticket

11791 Farmington Road Livonia 525-7640 OPEN 7 DAYS Mon.-Sat. 11-2 a.m. • Sun. Noon-Midnight

DON PEDRO'S

AUTHENTIC MEXICAN CUISINE

MEXICAN SAMPLER FOR TWO Includes: Steak Fajita, 2 Tacos, Cheese Enchilada, El Padre Burrito, Tostada, Guacamole Dip, Rice & Beans. $9.95

Dine-In Only • With Coupon Expires 11-30-92 • Not Valid With Any Other Offer

$3.29 LUNCH SPECIALS

FREE Banquet Room for Weddings, Showers & Parties

24366 Grand River (3 Blks. W. of Telegraph) OPEN 7 DAYS 537-1450

Fonte D'Amore DEL SIGNORE

— Taste the Difference —

Specializing in Abruzzo Cuisine with a wide variety of pasta, pizza, steaks & chops, veal & seafood at prices that will bring you back!

Offering: DINNER THEATRE PACKAGES for GEORGE BURNS THEATRE For Information Call 422-0770

Offering a late night theatre menu and extensive regional wine list.

$4.95 SPECIAL MON.-THURS. 3 to 6 p.m. FRIDAY 3 to 5 p.m. Choice of one Choice of 3 Pastas • Veal Parmigana • Baked Scrod Siciliano

Expires 11-19-92

32030 Plymouth Road (Only 8 blocks east of the Theatre) 422-0770

UPCOMING THINGS TO DO

CLASSICAL

■ LIVONIA SYMPHONY
Livonia Symphony performs with guest trumpeter Armando Ghitalla, 8 p.m. Saturday, Nov. 14 at Churchill High School Auditorium, 8900 Newburgh Road, Livonia. Tickets at the door, or call 458-6575, 421-1111.

■ DSO
Crestwood High School, 1501 Beech Daly, south of Ford Road in Dearborn, will host the Detroit Symphony Orchestra 8 p.m. Saturday, NOv. 14. For tickets, call 278-0900 or 563-9452.

■ BRUNCH CLASSICS
"Brunch with the Classics," debuts in the Somerset Collection's Rotunda, noon Sunday, Nov. 15. Tickets, $20. Call 643-6360.

■ YOUTH SYMPHONY
Metropolitan Youth Orchestra will appear in concert 4:30 p.m. Sunday, Nov. 15 at Livonia's Churchill High School, 8900 Newburgh Road, Livonia. Tickets at the door, or call 263-1927.

■ PLYMOUTH SYMPHONY
Plymouth Symphony will present the World Premiere of Anthony Iannaccone's "Night Rivers Symphony No. 3," and the Jack Brokensha Jazz Quartet, 8 p.m. Friday, Nov. 13 at the Novi High School Auditorium, 42064 Taft Road. Call 451-2112 for ticket information.

■ VOICES OF SEPHARAD
The Birmingham Temple will present Voices of Sepharad 7:30 p.m. Sunday, Nov. 22 at the temple, 28611 W. 12 Mile between Middlebelt and Inkster in Farmington Hills. CAll 647-4632 or 288-3953 for tickets.

■ RECITAL
The Detroit Musician's League will present an adult recital 2 p.m. Sunday, Nov. 15 at Hammell's Steinway Hall, 15630 Middlebelt, Livonfa. There is no admission charge.

■ BBSO
Birmingham-Bloomfield Symphony will perform 7:30 p.m. Sunday, Nov. 22 at Temple Beth El 14 Mile and Telegraph. Call 645-BBSO for tickets.

THEATER

■ MUSICAL HIT
Andover High School in Bloomfield Hills presents "Guys and Dolls' 7:30 p.m. Nov. 19, 21 and 22 and Nov. 23 at 2:30 p.m. For tickets, call 645-4680.

■ TROY THEATRE ENSEMBLE
Troy Theatre Ensemble will perform Neil Simon's comedy, "The Good Doctor" 7:30 p.m. Nov. 19, 20 and 21 in the Troy High Auditorium, 4777 Northfield Parkway, Troy. For tickets, call 952-6200 ext. 7294.

■ GEORGE BURNS
"Love Letters" starring Lauren Bacall and Richard Kiley opens Nov. 17 through Nov. 22. Blackstone — America's foremost magician, Dec. 11-13. For tickets, call 645-6666.

■ MEADOW BROOK
"Mass Appeal" continues through Nov. 22 at the Meadow Brook Theatre on the campus of Oakland University in Rochester Hills. For tickets, call 377-3300.

■ PLYMOUTH THEATRE GUILD
Plymouth Theatre Guild presents "The Matchmaker" 8 p.m. Fridays and Saturdays, Nov. 20-Dec. 5 at the Water Tower Theatre on the campus of the Northville Regional Hospital, 41001 W. Seven Mile Road. Call 349-7110 for tickets.

■ FARMINGTON PLAYERS
Auditions for five men and five women of various ages for Rick Abbott's comedy, "Play On" 7:30 p.m. Monday, Nov. 23 at the playhouse, 32332 W. 12 Mile, Farmington Hills. "California Suite," runs through Nov. 21, call 553-2955 for tickets.

■ VILLAGE PLAYERS
South Pacific opens 8 p.m. Friday Nov. 20 and runs weekends through Dec. 5 at the playhouse on the corner of Chestnut and Hunter in Birmingham. Call 644-2075 for tickets.

■ JEWISH ENSEMBLE
"The Queen's Physician" opens Dec. 2 and plays through Dec. 27 at the Jewish Community Center in West Bloomfield. For tickets, call 788-2900 or Ticketmaster, 645-6666.

■ FOREVER PLAID
Three Guys Productions presents "Forever Plaid" through Nov. 27 at the Magic Bag Theatre in Ferndale. For tickets, call 645-6666.

■ SCHOOLCRAFT COLLEGE
Noel Coward's comedy "Blithe Spirit," weekends through Nov. 14. Dinner theater option offered Nov. 14, cost $15.50 per person. Schoolcraft College is at 18600 Haggerty Road, Livonia. For information, call 462-4409.

Deadline for the Upcoming entertainment calendar is three weeks ahead of publication. Send items to be considered for publication to: Keely Wygonik, Entertainment editor, the Observer & Eccentric, 36251 Schoolcraft , Livonia 48150.

Sinfully fun



Musical comedy: *Mark Minkin of Redford and Elizabeth Racer of Plymouth are cast in the Players Guild of Dearborn's presentation of "Do Black Patent Leather Shoes Really Reflect Up?" The show opens 8 p.m. Friday, Nov. 13, and runs weekends through Nov. 28. The Players Guild of Dearborn is at 21730 Madison, near Monroe and Outer Drive in Dearborn. For tickets, call 561-TKTS.*

DINING & ENTERTAINMENT
On the Town

HERC'S BEEF BUFFET SELECTIVE BUFFET MENU 477-5845
Owned and Operated by Bob Herc & Family
28975 Grand River Between 8 Mile & Middlebelt Farmington Hills
Sunday-Thursday 11 am-6 pm Friday & Saturday 11 am-9 pm
10% OFF TOTAL BILL
Not valid with any other coupon or promotion - With Coupon Expires 12-31-92 - One Coupon Per Visit
Daily Lunch Specials

Look! We're Open ALL YEAR
ON THE TEE RESTAURANT
San Marino Golf Course on Halstead S. of 12 Mile
ALL YOU CAN EAT
Friday Fish Fry $6.25
Wed. Spaghetti Special $6.25
Special Dessert included with meal
5:00 p.m.-9:30 p.m.
Sunday Breakfast Buffet $5.25
9:30 a.m.-2 p.m.
DAILY LUNCH SPECIALS
Mon-Fri 11 a.m.-3 p.m.
Facilities available for your Special Event or Holiday Party.
476-5193

DEER HUNTER
CARRY-OUT SPECIAL:
• HOMEMADE BEEF STEW $4.00 AN ORDER
• HOMEMADE CHILI $3.00 qrt.
SUN., MON. & TUES. After 2 P.M.
PRIME RIB DINNER FOR TWO $16.95
2 - 8 oz. Prime Rib, Rolls & Butter, Soup or Salad, and Baked Potato
PARTY FACILITIES AVAILABLE
Leather Bottle Inn
20300 Farmington Road (Just S. of 8 Mile) Livonia
474-8480

KARAOKE SING-A-LONG, INC.
Sales & Rentals
• Machines • Back-up Tapes
• Laser Discs • Compact Discs
• Graphic Discs
• Audio, VCR & Video Recordings
19584 Middlebelt Livonia
471-5353
Hours: Mon.-Fri. 11-7 Saturday 12-6

Thanksgiving at DePalma's featuring
FAMILY STYLE TURKEY DINNER
plus
Some Wonderful Specials
Call for Reservations...
DePalma's Restaurant
31735 Plymouth Road • Livonia (5 Blocks W. of Merriman)
261-2430

Suite Weekend Deal!
2 Nights
(Fri./Sat. or Sat./Sun.)
for the price of 1
Starting at... $129.00
Great fun for the whole family
* A two-room suite. Private bedroom for Mom and Dad. Separate living room with sofa bed for kids.
* Free, cooked-to-order breakfast in Cascades Restaurant
* A two-hour Manager's Reception nightly*
* Two TVs, wet bar with refrigerator, microwave and coffee maker
* Indoor pool, sauna, whirlpool and spacious tropical atrium
*Some restrictions apply. Price is per suite up to 2 people. Double bedded suites more. Rates based on availability. Subject to state and local taxes. Not applicable to conventions or groups. Package price non-refundable. Offer may expire without prior notice.
EMBASSY SUITES Livonia-Metro/West
19525 Victor Parkway Livonia, Michigan 48152 Located in Victor Corporate Park
(313) 462-6000
800-EMBASSY
*Subject to state and local laws

Mama Mia
BREAK WITH TRADITION...
CARVE YOUR OWN WHOLE TURKEY 12 TO 14 LB
By Reservations Only: Includes soup, tossed salad, candy yams, mashed potatoes, sweet peas, corn, bread and butter, dressing and gravy, cranberry sauce, apple or pumpkin pie. Serves up to 8 people $66.00* and take home the leftovers.
27770 PLYMOUTH RD., LIVONIA
Call 427-1000
Limited Dinner Menu Available • Children's Portions
*Plus 4% Tax and 15% Gratuity

$5 OFF METRO DETROIT'S FAVORITE DEEP DISH PIZZA
$5 off a large pizza with three or more items. Not valid with any other coupon or special. Offer Expires November 30th
Plan Your Holiday Party Early Call For Details
Shield's RESTAURANT-BAR-PIZZERIA
SOUTHFIELD Telegraph at 10 Mi. 356-2720
NOVI Grand River, East of Novi Rd. 349-9110
TROY Maple West of Crooks 637-3131
STERLING HEIGHTS Van Dyke at 16 Mile 979-9270

MEADOW-BROOK THEATRE
Oakland University's Professional Theatre Company
MASS APPEAL
OCTOBER 29-NOVEMBER 22
BY BILL C. DAVIS
Father Tim Farley is a comfortably ensconced Catholic priest. His well-ordered world is disrupted by the arrival of a young, idealistic and intense seminarian.
"A wise, moving and very funny comedy." — New York Times
Presented with the generous support of GM
Presented in cooperation with The Observer & Eccentric Newspapers
TICKETS AVAILABLE AT TICKETMASTER HUDSON'S, HARMONY HOUSE & SOUND WAREHOUSE CALL-FOR-TIX (313) 645-6666
FOR TICKET INFORMATION CALL (313) 377-3300 GROUPS: (313) 370-3316

NEW YEAR
Cruise Into 1993 at the EMBASSY SUITES LIVONIA-METRO/WEST
New Year's Eve
• Two Room Suite
• Sit Down Dinner
• Hosted Manager's Reception
• 20,000 Balloon Drop
• Band • Party Favors
• Big Screen Televisions
• Morning after Breakfast Buffet
• Drawing at Midnight for a FREE ROYAL CARRIBBEAN CRUISE
Make your reservations by Nov. 15th and receive entire package for $249* /couple, when mentioning this ad. After Nov. 15th $275*/ Couple or $215/Person.
For More Information (313) 462-6000
EMBASSY SUITES Livonia-Metro/West
19525 Victor Parkway Livonia, MI 48152 (I-275 & 7 Mile Rd.)

The American Inn
...taste the experience of GREEK DINING at one of the only Greek restaurants in the suburban area. An Angelis Anastasiou restaurant...owner of Dimitri's of Farmington.
FAMILY ATMOSPHERE • FULL LINE OF BEER, WINE, LIQUOR & COCKTAILS
Offering a full menu of homemade Greek, Italian & American Dishes
HOMEMADE DAILY SPECIALS
Lunch $3.25-$5.00 Dinner $5.95-$7.95
SUNDAY SPECIAL
Complete Family Dinner 12 Noon-10:00 p.m.
Including Soup, Salad, Main Course*, Potato, Dessert and Coffee, Tea or Soft Drink.
• Fresh Roast Turkey with Stuffing
• Baked Bone-in Ham with Raisin Sauce
• Roast Leg of Lamb
• Fresh Roast ½ Chicken with Stuffing
$7.95 - $8.95
10% DISCOUNT - AFTER 3 P.M.
SENIOR CITIZENS
THANKSGIVING DAY FAMILY FEAST
12 Noon-10 p.m.
featuring complete meals of
• Baked Bone-in Ham with Raisin Sauce $8.95
• Fresh Roast Turkey with Stuffing $8.95
• Roasted ½ Chicken with Stuffing $8.95
• Prime Rib au jus $12.95
• Roast Leg of Lamb $9.95
• Cornish Hen with Stuffing $8.95
• Fresh Broiled White Fish $10.95
Meals include Soup and Salad, choice of Potato and Vegetable. Rice Pudding or Ice Cream and Coffee, Tea or Soft Drink. Full Service Menu also available.
MAKE RESERVATIONS NOW! OPEN 7 DAYS! Mon.-Thurs. 11 a.m.-11 p.m. Fri. 11 a.m.-12 a.m. Sat. 12 p.m.-12 a.m. Sun. 12 p.m.-10 p.m.
15800 MIDDLEBELT (Between 5 & 6 Mile Rds.) LIVONIA • 522-5600

St. Lawrence String Quartet dazzles audience



AVIGDOR ZAROMP

The Music Study Club of Metropolitan Detroit had its 69th annual scholarship benefit concert on Nov. 8. This series provides scholarships and support for promising young artists from throughout the United States and Canada. Its members live throughout the metro Detroit area including Birmingham. This concert, took place at Berkley High School, and featured the St. Lawrence String Quartet.

This Canadian based group consists of violinists Geoff Nuttall and Barry Shiffman, violinist Lesley Robertson and cellist Marina Hoover. Formed in 1989 in Toronto, this group won distinguished prizes and is presently the Juilliard School's Graduate String Quartet-in-Residence.

The St. Lawrence Quartet seems to possess that element which distinguishes between those who are capable, and those who can be truly excellent.

Of the three works on their program — two were from the standard repertoire — Mozart's "Dissonant" quartet in C major, K. 465 and Beethoven's late quartet OP. 131.

In between was an unusual work by the contemporary Argentinian composer Osvaldo Golijov (b. 1960). It's title,"Yiddishbbuk" is based on Kafka's collection of apocryphal psalms.

The title of Mozart's quartet is based on the sequence of introductory chords with elusive tonality. The dissonantic aspect is, of course, relative to Mozart's time, and does not even come close to the generous amount of contemporary dissonances in Golijov's work.

Mozart regains his traditional harmonies after his introductory "dischords." This performance also endowed this work with remarkable maturity. At times, the effort to avoid the appearance of simplistic innocence went too far. In the final movement, for example, the thick texture tended to put Mozart in the 19th century.

There is a fine line between purity of tone and stylistic oversimplification that has yet to be found in this otherwise enjoyable performance.

Golijav's three movements are based on Jewish personalities and experiences. Reportedly, the first was inspired by a photograph of three children who died at the Terezien Concentration Camp. The second is dedicated to Isaac Bashevis Singer, and the third to Leonard Bernstein.

While the opening screeching dissonances awakened my natural defenses against some of the excesses of contemporary music, it became apparent as the work progressed that it does, indeed, possess a serious artistic statement. As with any new work, a single listening is hardly enough to absorb its content.

Beethoven's string quartets, especially the late ones, are among the ultimate challenges of quartet players. His Op. 131 in C sharp minor, with its seven movements, requires the type of artistic maturity that many lesser performers never attain in their lifetime. For many, the very attempt to scale this Parnassus of music is a daring achievement in itself.

For the St. Lawrence Quartet, this performance amounted to much more than a daring attempt. While there were some faltering steps, this effort culminated high above the ground level, even if at short from the ultimate peak.

Energetic enthusiasm and vigorous dedication compensated for some of the shortcomings in the more strenuous passages. The Presto movement could have used more oiling for its fast moving machinery, for example. But in most respects, this performance reflected the artistic sophistication needed to exhume the treasures of this masterpiece. The St. Lawrence Quartet, as its name suggests, may prove to become a major passageway in the vast realm of string quartets.

Avigdor Zaromp, born in Poland, educated in Israel and the United States, has a Ph.D. in math and has studied piano, music theory and history.

WHAT'S COOKING

To get your announcements in What's Cooking, send items to be considered for publication to: Keely Wygonik, Entertainment Editor, the Observer & Eccentric Newspapers, 36251 Schoolcraft, Livonia 48150.

■ KINGSLEY INN
Kingsley Inn, 1475 N. Woodward, Bloomfield Hills, just south of Long Lake Road, presents Broadway to Hollywood, now through Nov. 28. Cost $23.95 includes dinner, show and one drink per person. For information, call 642-0100.

■ MORTON'S
Morton's of Chicago, The Steakhouse, will open its 20th restaurant in the new One Towne Square building just off Northwestern Highway between Civic Center Drive and Lahser, on Nov. 20, Morton's features legendary portions of USDA Prime grain-fed beef, whole Maine lobsters, market-fresh vegetables and first class service. There will be a pre-opening benefit for CATCH (Caring Athletes for Children and Henry Ford Hospital) on Nov. 19. for information, call 963-3396 or CATCH 876-9399.

■ THE LARK
Cuisine Du Chef Theme Dinner featuring Chef de Cuisine Marcus Haight a French-trained chef. Main course is Rack of Lamb with three mustards and lamb juice, Lyonnaise potatoes, Haricots Verts Amandine. Cost is $67.50 per person. Call 661-4466. The Lark is at 6430 Farmington Road, north of Maple in West Bloomfield.

■ THANKSGIVING BUFFET
Fox Hills Country Club, 8768 N. Territorial Road in Plymouth is offering a Thanksgiving Day Buffet, adults $15.95, children ages three to 12, $6.95. For reservations, call 453-7272.

■ DINNER DANCE
Latinos de Livonia hosts their annual Festival de Las Americas Dinner Dance 6 p.m. Saturday, Nov. 14 at the Laurel Manor, 39600 Schoolcraft, Livonia. The event will begin with cocktails at 6 p.m., dinner at 7 p.m., and dancing 8 p.m. to 1 a.m. The donation is $50 per person. Proceeds benefit Hispanic education. For tickets, call 591-9471, 963-3311 or 478-6296.

■ HOLIDAY EVENT
Henry Ford Estate — Fairlane in Dearborn is offering a Deck Your Halls Luncheon, noon Wednesday, Nov. 18. For reservations, call 593-5590.

■ WASSAIL FEAST
Schoolcraft College, 18600 Haggerty Road, Livonia, is offering a Christmas Madrigal Dinner, 7:30 p.m. Thursday, Dec. 10, Friday, Dec. 11, and Saturday Dec. 12 in the Waterman Center on campus. Cost is $30 and includes dinner and entertainment. For information, call 462-4417. Or send check to Institutional Advancement, Schoolcraft College, 18600 Haggerty Road, Livonia, 48152-2696.

■ RIVER PLACE INN
River Place Inn at 1000 River Place, Detroit is offering a Thanksgiving Day feast. Enjoy holiday selections by chef Jimmuiy Schmidt in the River Place Inn's River Room Restaurant. Choose from the special "Prix Fix" or "A La Carte" menus featuring four course dinners. The cost for the Prix Fix menu is $23.95 per person, $12 for children under 12. For information, call 259-2500.

DINING & ENTERTAINMENT
On the Town

Mama Mia
DINNER FOR 2
Choice of Tenderloin Steak Broiled Boston Scrod Chicken Scallopine Lasagna (Vegetarian Available)
$11.99
All above include Soup Tossed Salad, Bread and Butter, Fresh Garlic Sticks, Potato or Pasta
With Coupon - thru Nov. 30, 1992
Banquet Facilities Available
27770 Plymouth ½ Mile W. of Haggerty Rd. LIVONIA 427-1000
19385 Beech Daly Just S. of Grand River REDFORD 537-0740

CHEESE CAKE PIES
w/choices of: Lemon, Raspberry, Strawberry, Cherry or Pineapple Toppings
Reg. $11.95
Sale $5.95
With Coupon Good Thru 11/28/92
PUMPKIN PIES
Reg. $3.95
Sale $2.95 (or 2 for $5.00)
Thomas WEDDING CAKES
27811 Five Mile Rd. Livonia, Michigan 48154 (¼ Mile W. of Inkster)
427-3995 427-9050

Do your Christmas Shopping in Blissfield!
Blissfield Yuletide Open House
November 13, 14, 15
★ 10-6 Friday & Saturday
★ 12-5 Sunday
Santa will be here!
For more information call (517) 486-3642
Sponsored by Blissfield Chamber of Commerce
Win a $250 Shopping Spree!
Great savings & refreshments!
Huge Yuletide Craft Show!
Retail, antiques, gift shops, crafts and fine dining!

OBSTBAUM ORCHARD & CIDER MILL
1¢ SALE for Red Delicious Northern Spy and Ida Reds
Buy any amount at regular price and get exact same additional amount for 1¢ more.
20 Different Varieties of Apples in Season. Deer Apples Available
• DONUTS & CIDER •
$3.50 Per Gallon
For every 2 Gallons of Cider purchased, receive ½ dozen donuts FREE!
9252 Currie
4 Miles W. of Beck Rd. • Salem Twp. Between 7 & 8 Mile
349-5569
Open Sat. & Sun. 10 a.m.-6 p.m.

STEFF'S RESTAURANT & LOUNGE
Appearing Now This Week Only "MIXED NUTS"
FULL MENU Served Daily
Mon.-Sat. 11 a.m. to 11 p.m. Sunday 12 Noon to 9 p.m.
TUES. - KARAOKE
WED. thru SAT. - Live Music
Coming Nov. 18 For Two Weeks "MONKEY CAGE" (formerly "The Sensations")
• FRI. - SURF & TURF $12.95
• SAT. - PRIME RIB 1 LB. $8.95
Reserve Now for Holiday Parties
Carry-Outs Available
8631 NEWBURGH (S. of Joy Rd.) WESTLAND 459-7720

MONTANA'S SUNDAY 12-8
Prime Rib Buffet • All You Can Eat Freshly Carved $12.95
Includes: Soup & Salad Bar, Baked Potatoes and Dessert
Mon. & Tues. All You Can Eat Snow Crabs $11.95
Mon.-Thurs. Prime Rib Special $7.95
34290 Ford Rd. Westland, MI 728-7490

SPORTS Frankie's
31268 Ford Rd. • Garden City
421-3424
DANCING • DARTS • POOL
Open 7 Nights...Never a Cover!

Mr. Z's STEAK HOUSE 537-5600
27331 Five Mile Rd. (Corner of Inkster) OPEN SUNDAYS
OPEN THANKSGIVING 1:00-8:00 p.m.
Turkey Dinner
Adults $5.95
Kids (12 & Under) $3.95
STEVE KING and the DITTILIES -Wednesdays-
TUES. ONLY...KARAOKE • THURS...COUNTRY DANCE
FRI. & SAT...JEFF and the ATLANTICS

Tavern on the GREEN Restaurant
36000 Seven Mile Livonia • 442-2228
DAILY SPECIALS - Call for Details -
ALL-U-CAN-EAT WEDNESDAY
German Polish Buffet
$6.95
SUNDAY BRUNCH 9:30-3:00 $7.45
FRIDAY FISH FRY Slaw & Fries $6.95
442-2228
BANQUET FACILITIES

Farwell & Friends
OPEN MON. THRU SUN. 11 A.M.-2 A.M.
LUNCHEON 1:30-4:00
Carryouts Available
Banquets Available
8051 MIDDLEBELT Bet. Joy Rd. and Ann Arbor Trail
CALL 421-6990
COME SEE OUR FABULOUS CHRISTMAS DISPLAYS
CALL NOW TO RESERVE YOUR HOLIDAY LUNCHEON and DINNER PARTIES
WEDNESDAY 1 LB. ALASKAN KING CRAB LEGS $12.95
THURSDAY 10 oz. LOBSTER TAIL $16.95
Includes: Soup or Salad, Potato & Loaf of Homemade Bread
THE PSYCHICS ARE HERE WED. & THURS. AFT. 12-5 P.M. MONDAY & TUESDAY EVENINGS
NOW APPEARING: LOST & FOUND WEDNESDAY THRU SUNDAY

SEATS STILL AVAILABLE!
Wassail Feast
at
THE DETROIT INSTITUTE OF ARTS
Celebrate a 20-year tradition this season by attending Detroit's premier holiday festival.
Your Wassail evening of Olde English merriment and feasting includes an elaborate three-entree meal and open bar, accompanied by costumed mimes, acrobats, strolling minstrels, jugglers, musicians and singers. A gift and valet parking complete this very special evening at the museum.
DECEMBER 10-12 & 15-19, 1992 • 6:30 TO 10:30 PM
RESERVE YOUR TICKETS TODAY!
CALL THE DIA TICKET OFFICE FOR TICKETS (313) 833-4005
The Detroit Institute of Arts • 5200 Woodward Avenue • Detroit, MI

'Tis the season . . .

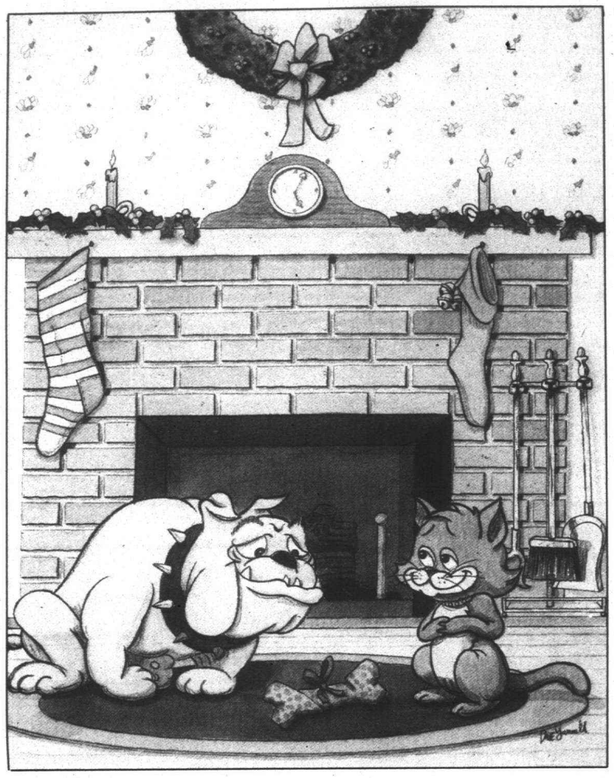

Sharing time: *A bulldog getting a gift from a cat? That's what's on the cover of card from the Michigan Humane Society. Price is $10 for a set of 20 cards and envelopes.*



Down the lane: *You can almost hear the sleigh bells with this card, one of four available from Dawn Farm, a residential treatment center for young adults. Price is $10 for 25 cards plus $2 shipping and handling.*

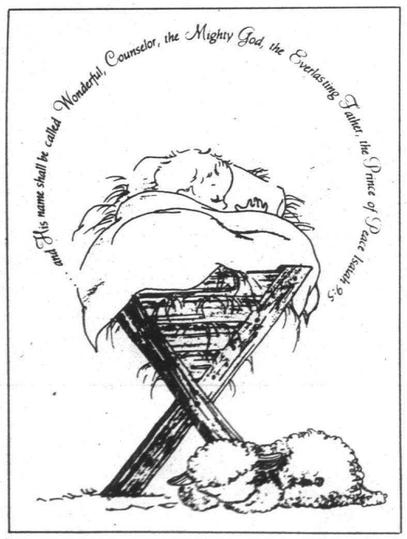

In the manger: *A pen-and-ink sketch of the Christ Child in the manger graces the cover of cards from Right to Life — Lifespan. Price is $5 for a package of 12 cards.*


pa-rum-pum-pum-pa-rum-pum
PA-RUM-PUM-PUM
PA-RUM-PUM-PUM
PA-RUM-PUM-PUM

Naturalists put mysteries of environment in focus

NATURE TRAILS



TIMOTHY NOWICKI

Once in a while, someone asks me, "What is a naturalist?"

According to the dictionary, a naturalist is a person who studies nature, especially by direct observation of animals and plants. And just as there are varying degrees of liberalism and conservativism, there are different gradations in the extent that one is a naturalist.

Observing plants and animals is important in learning about the natural world. In fact, studying plants and animals has been taken to the extremes by many specialist disciplines. But a botanist who only studies plants, or an ornithologist who only studies birds are not necessarily naturalists.

A naturalist is eclectic. Confining observations to just one group of living things has been the trend in the physical and natural sciences, but it is the naturalist who relishes in the many varied processes of life.

Integrating the effects of the physical factors of the environment on all life forms, and integrating the effects each life form has on each other, fascinates the naturalist. But no matter how much detailed information may be derived, a naturalist never loses his sense of awe and wonder.

The mysteries of life and the physical world are endless, and a naturalist has that sense of wonder that makes each day a marvel. There are so many things to see and experience that one lifetime is not enough. So a naturalist tries to live each day learning as much as he can about as many things as he can.

A naturalist's sense of curiosity does not stop with the natural or or physical world.

People who are naturalists are curious. They take the time to learn and experience beetles and Beethoven, polecats and politics, ravens and rap. Their curiosity and interest in various topics have given them a breadth of knowledge that allows them to make intelligent decisions in harmony with their personal philosophy.

Many naturalists realize that the important things in life are not the material things they have acquired. Most naturalists have spent time in the wilderness with everything they need on their back. Getting down to basics makes them understand how little we can get along with and codifies the relationship man has with the natural and physical world.

Tim Nowicki is a naturalist at Independence Oaks County Park in Oakland County. He lives in Livonia.

Madonna to host toy train fair

Madonna University will present its third annual toy train buy and swap fair from 10 a.m. to 3 p.m. in the university gym, 36600 Schoolcraft, Livonia.

Admission is $2 per person or $5 per family. Proceeds from the show will benefit the women's softball program at Madonna.

More than 100 dealers with toy train items featuring all gauges to buy and swap will be featured. Buyers can have their train tested by the Trenton Train Club, who will also operate model train layouts.

Paul Adams, the famous train illustrator featured in train magazines, will hae paintings, prints, T-shirts and sweatshirts for sale.

The Bluewater Michigan Chapter of the National Railraod Society will show videos of its train trips and present 1991 trip plans. The Conrail Police will show train safety videos and will give away coloring books and train safety materials.

For more information, contact Ray Nikolai at 277-2419.

There will always be a place for quality. Styles change, and fashions today are barely out of the store before they are replaced by the next trend. At **KICHLER** we pride ourselves in staying at the leading edge of lighting design. For **KICHLER**, quality comes first. We begin with fine lead crystal, solid brass, Celadon porcelain, Italian marble, the finest materials in the world. Then we create contemporary or traditional designs to enhance the beauty of your home. We hope a place for **KICHLER** quality will always be in your home.

Fall Lighting Sale

KICHLER LIGHTING

10% OFF Our 40%-50% Already Discounted Prices

SALE LASTS 10 DAYS ONLY!

Lighting Fixtures For Every Decor • Wiring Supplies and Light Bulbs

BROSE ELECTRICAL CONSTRUCTION, INC.

37400 W. 7 MILE ROAD
LIVONIA, MI 48152 • (313) 464-2211

MON., TUES., WED., SAT. 9:30-6:00
THURS., FRI. 9:30-8:00

LENNOX

The ultimate in indoor comfort!

$250 CASH DISCOUNT OFF EITHER LENNOX FURNACE

OR

0% INTEREST FOR 12 MONTHS WITH APPROVED CREDIT

OR

90 DAYS NO INTEREST, NO PAYMENT FOLLOWED BY 9.9% APR FOR 2 YEARS

FREE ESTIMATES

UP TO 78% AFUE whisperHeat

UP TO 96.2% AFUE Pulse 21 by LENNOX

Good until 11/20/92

S&M HEATING SALES COMPANY

23262 Telegraph • Southfield, Mich. 352-4656
We Service All Makes and Models
Service maintenance agreements very affordable. Complete 24 hour service company.

GRAND OPENING Westland Crossing

WESTLAND CROSSING 425-1190

SEARS OPTICAL

One Week Only!

$59

COMPLETE PAIR OF EYEGLASSES

with scratch-resistant coating.

Right now at Sears Optical you can get a complete new pair of eyeglasses (frames and single-vision lenses) for one great low price! Make your selection from many frame styles for men, women and children, *then add single vision, plastic lenses with scratch-resistant coating* - all for only $59! Bifocal and other lens options available at additional cost. Hurry to Sears Optical today.

See us today.
Get your new eyeglasses tomorrow!*

Eyewear Express

* Some specialty lenses may take longer. Call us for Eyewear Express ordering information for your area.

Eye examinations available from independent Doctors of Optometry at most locations. Dispensing of eyewear requires a valid prescription. Discount may not be combined with any other discount, coupon, insurance, vision care program, or prior orders. Available at participating Sears retail stores except where prohibited by law. Offer ends November 30, 1992.

EYE EXAMINATIONS AVAILABLE AT MOST LOCATIONS.

You'll find Sears Optical: 1. In these Sears stores

ADRIAN, Adrian South Mall, 517-265-8973
ANN ARBOR, Briarwood Mall, 769-8918
DEARBORN, Fairlane Town Ctr., 271-0383
LINCOLN PARK, 2100 Southfield Rd., 382-8044
LIVONIA, 29500 West Seven Mile Rd., 477-2662
MONROE, Frenchtown Square, 242-9130
NOVI, Twelve Oaks Mall, 348-1032
FORT GRATIOT, Birchwood Mall, 385-8152
ROSEVILLE, Macomb Mall Shopping Ctr., 293-8000/293-6185
STERLING HTS., Lakeside Mall, 247-1547
TROY, Oakland Mall, 585-5212
WATERFORD, 435 North Telegraph Rd., 681-1301

2. And this location, too!

NEW WESTLAND, Westland Crossing, 425-1190

SEARS OPTICAL

FURTHER LIMITED TIME REDUCTIONS

WE DARE YOU TO FIND A LARGER SELECTION OF TRULY FINE HANDMADE RUGS AT LOWER PRICES.
WE'LL MEET OR BEAT ANY PRICE!
AND GIVE YOU AN EQUAL–SIZE DHURRIE!

63% OFF? 70% OFF? 80% OFF? NONSENSE! IT'S THE BOTTOM LINE THAT COUNTS!

Tadross & Zahloute SINCE 1897 ORIENTAL RUGS

6 x 9' PAKI KASHAN DESIGN TICKETED $6,499 CLOSE OUT $3,999 $1,795.

8 x 10' INDO BIDJAR TICKETED $5,760 CLOSEOUT $2,799 $1,079.

8 x 11' PERSIAN HERIZ TICKETED $13,995 CLOSEOUT $5,399 $3,299.

330 EAST MAPLE ROAD OFF WOODWARD • BIRMINGHAM • 313-644-8200 • SHOP 7 DAYS 10 - 8
NO TRANSACTION IS COMPLETE UNTIL YOU ARE COMPLETELY SATISFIED • FREE DELIVERY ANYWHERE IN THE USA

MARILYN FITCHETT, EDITOR
953-2102

The Observer

BUSINESS

THURSDAY, NOVEMBER 12, 1992

C

INSIDE:
Business People, Page 3C

SUBURBAN BUSINESS LEADERS



Steve Roberts

Steve Roberts of Livonia has joined the Detroit-based investment Securities firm of Roney & Co. as a securities analyst. He comes to Roney & Co. from Olde Discount Brokerage, also in Detroit.

In his new position, Roberts will provide research coverage of many publicly traded companies in the Midwest, with a special emphasis on chemical and technical companies and restaurants.



Patrick McGow

Patrick F. McGow of Plymouth has joined the Detroit office of the law firm of Miller, Canfield, Paddock and Stone. As an Associate in the Public Law Department, he will be involved in local and national public finance matters.



Debra Dunn

Debra Dunn, RN, of Plymouth was recently appointed to the position of instructor in the College of Nursing at Madonna University, Livonia.

Certified as a clinical specialist in medical surgical nursing and as a critical care nurse, Dunn also works on-call at St. Mary Hospital as a critical care staff nurse.

To submit materials to this column, please send a brief biographical summary along with a black-and-white photo, if possible, to: Business Editor, Observer & Eccentric Newspapers, 36251 Schoolcraft, Livonia 48150.

Applebaum directs Arbor Drugs growth

■ Arbor Drugs, headquartered in Troy, is regarded in the investment community as a growing company on the move. Its founder is still in charge nearly three decades after opening his first store.

BY DOUG FUNKE
STAFF WRITER

In 1963, a young Eugene Applebaum, just a few years graduated from Wayne State University College of Pharmacy, established his first drugstore in Dearborn.

Now as he approaches his 30th year of ownership, Applebaum has expanded operations to the point where he's president and chief executive officer of one of the largest, most successful chains in the country — Arbor Drugs.

The growth was fueled at first by individual persistence, then with a public stock offering.

"I wanted to open a successful drugstore," he said. "One thing led to another. It was a matter of staying focused."

Numbers from the 1992 annual report paint an impressive financial picture.

In its most recent budget year ending July 31, Arbor posted profits of $15.8 million on sales of $476.8 million with earnings of 98 cents per share.

All three categories jumped by at least 10 percent from 1991 levels and show a pattern of steady increases during the past decade.

The balance sheet indicated retained earnings or a reserve fund of $68.9 million and long term debt and deferred income tax of $19.4 million, excellent positions for future growth.

Applebaum, a Bloomfield Hills resident who turns 56 next week, is the largest single shareholder. He maintains that he didn't set out to build an empire.

"You could do a lot with effort and work," Applebaum said of the early days. "You work 90 hours a week like I did then and you could control payroll quite well."

While a private entity, Applebaum would start some stores from scratch, buy out some independents, then acquire pieces of larger chains like Cunningham.

But public financing provided a pool of cash for accelerated growth.

"We could grow faster, I could take care of key employees with stock options, and it was a way for the public to share in growth. A lot of customers could buy stock," he said.

Arbor purchased the Sentry Drug chain almost immediately after going public in 1986.

Future growth is expected to come in a variety of ways.

"Some older areas need service," Applebaum said. "Small independents are now retiring. That gives you the opportunity to build new stores in old areas.

"We will open new stores, buy other stores. When the real estate market gets better, retail will be built and I see a lot of opportunity," he said.

Last year for Arbor, prescription drugs accounted for 45 percent of all sales, general merchandise including convenience food, cards, toys and seasonal promotions 30 percent, health and beauty aids 20 percent and photofinishing and film, 5 percent.

"Something will grow," Applebaum said. "If they (lawmakers) give medical insurance for everybody, pharmacy will definitely grow. If not, there will be more self medication."

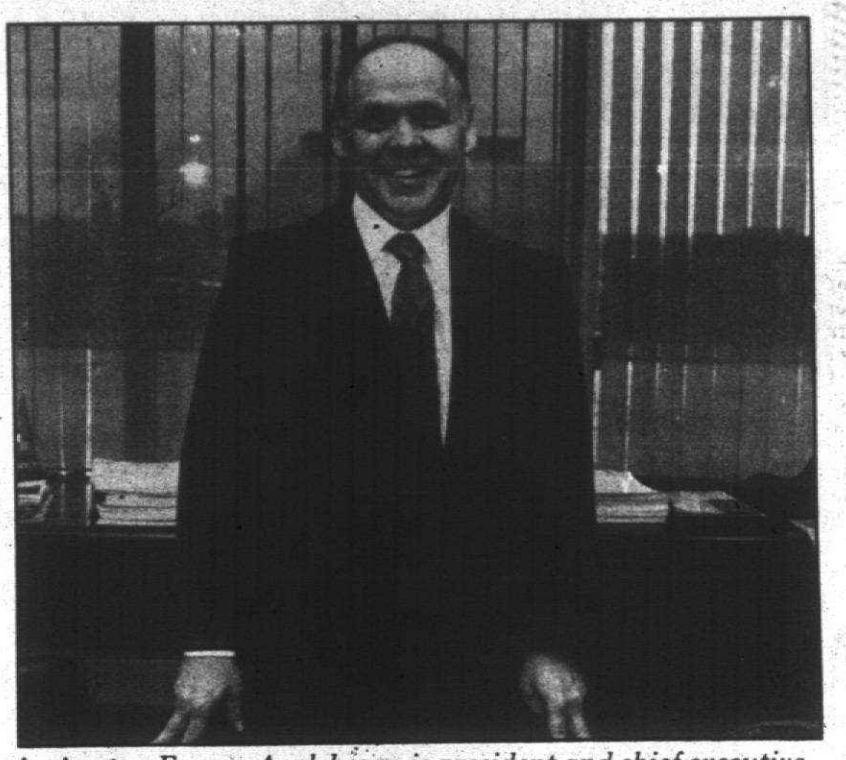

In charge: *Eugene Applebaum is president and chief executive officer of one of the largest, most successful chains in the country — Arbor Drugs.*

The company has opened seven stores since August to raise its total to 130, all in Michigan. Applebaum believes there's eventually room for as many as 200.

"We have an easy store to shop," he said. "Every Arbor store is laid out the same. Wherever you shop it's going to be the same price.

"We appeal to customers. We have easy parking, fast in and fast out. The aisles are wide. It's light, clean. We have much merchandise, well serviced.

"No stores have ever been closed in Michigan. We have never laid off an employee 30 years in business. Then, we've never had more employees than we need."

Arbor provides more than 4,500 jobs. There's no union representation.

"Management understands the needs of employees," Applebaum said. "We make the job as comfortable as possible — surroundings, working conditions. People are hired from the neighborhood."

Being active in the field as a small business owner has helped him deal with a multi-million dollar operation.

"It's much easier if you're part of a system and understand it totally," he said. "I would never leverage myself."

First of Michigan, a brokerage company, currently rates Arbor stock a buy.

"It's for growth accounts," said James Leonard, research director for First of Michigan. He recommends buying up to $22 per share and targets growth over the next 12 months to $28. It closed Tuesday at 24¼.

This'll have everybody talking.



Get $150 off Ameritech Mobile phones, or rent a phone and the first year's on us!

Now Ameritech Mobile makes having a mobile phone affordable to everyone. Just sign up for an eligible service plan with a 12 month minimum term and get $150 off the purchase of Ameritech Mobile phones. Or rent a an Ameritech Mobile installed or bag phone, sign up for an eligible service plan, and get a monthly credit good towards a full year's phone rental from Ameritech Mobile. If you prefer to rent a portable phone, you will receive a $150 credit against your monthly rental fee. Whatever option you choose, we'll waive the $35 activation fee!

Call 1-800-MOBILE-1 or visit the dealer nearest you.

ALMONT
Celphone Communications
215 Branch St.
798-8881

ANN ARBOR
ABC Warehouse
Henderson Glass
Highland Superstores

AUBURN HILLS
Metro Cell
2560 N. Squirrel Rd.
377-3333
1-800-LEADER-1

Henderson Glass

BERKLEY
Henderson Glass

BIRMINGHAM
Finishing Touches
Motoring Services, Inc.
235 Pierce St.
645-2236

Hawthorne Home
Appliances & Electronics

BRIGHTON
Henderson Glass

CANTON
ABC Warehouse
Henderson Glass

Mobile Communication
Services
990 Oakman Blvd.
883-7575

Henderson Glass

CENTERLINE
Highland Superstores

DEARBORN
Ameritech Mobile Sales &
Service Center
2719 S. Telegraph Rd.
277-4111

ABC Warehouse
Dash Mobile Electronics

Highland Superstores

DEARBORN HEIGHTS
Henderson Glass

DETROIT
Ameritech Mobile Sales &
Service Center
3334 E. Jefferson Ave.
259-5007

Mobile Communication
Services
990 Oakman Blvd.
427-9400

EASTPOINTE
Ameritech Mobile Sales &
Service Center
22371 Gratiot Ave.
777-0007

Henderson Glass

FARMINGTON
ABC Warehouse
Henderson Glass

FARMINGTON HILLS
First Cellular
32730 Northwestern
Highway
932-3870

Metro Cell
31122 W. Eight Mile Rd.
473-0331
1-800-LEADER-1

FLINT
Ameritech Paging Services
G4029 Miller Rd.
1-800-232-5242

ABC Warehouse
Henderson Glass
Highland Superstores

FRASER
Henderson Glass

HIGHLAND PARK
Highland Superstores

LATHRUP VILLAGE
Ameritech Mobile Sales &
Service Center
26911 Southfield Rd.
557-8855

Ameritech Paging Services
26820 Southfield Rd.
1-800-458-1902

LIVONIA
Mobile Communication
Services
34411 Industrial Rd.
427-1980

Henderson Glass

MADISON HEIGHTS
Midwest Electronics
25831 John R
543-7700

MT. CLEMENS
Metro Cell
36884 Harper
790-5900
1-800-LEADER-1

ABC Warehouse
Highland Superstores

NOVI
First Cellular
43450 Grand River
380-8338

Henderson Glass
Highland Superstores

PLYMOUTH
Ameritech Mobile Sales &
Service Center
620 W. Ann Arbor Rd.
451-0720

PONTIAC
Highland Superstores

PORT HURON
ABC Warehouse
Henderson Glass

REDFORD
ABC Warehouse

ROCHESTER
The Sound Advantage
908 Main St.
656-1611

ROCHESTER HILLS
Ameritech Paging Services
2951 S. Rochester Rd.
1-800-523-8773

Hawthorne Home
Appliances & Electronics

ROSEVILLE
ABC Warehouse

ROYAL OAK
Royal Radio Sales & Service
612 N. Main St.
548-8711

Highland Superstores

SHELBY TOWNSHIP
Henderson Glass
Highland Superstores

SOUTHFIELD
Henderson Glass Cellular
24059 W. 10 Mile Rd.
350-2100

Highland Superstores

ABC Warehouse
Dash Mobile Electronics

SOUTHGATE
ABC Warehouse
Henderson Glass
Highland Superstores

STERLING HEIGHTS
Metro Cell
5963 E. 14 Mile Rd.
939-4660
1-800-LEADER-1

ABC Warehouse
Henderson Glass

TAYLOR
Express Paging Systems
20127 Ecorse Rd.
382-CELL

TROY
General Cellular Sales
2767 Rochester Rd.
524-3232

Highland Superstores

ABC Warehouse
Henderson Glass

WARREN
Mobile Communication
Services
27041 Gloede
772-2630

Dash Mobile Electronics
Henderson Glass

WATERFORD
ABC Warehouse
Dash Mobile Electronics

Henderson Glass

WESTLAND
Highland Superstores

WEST BLOOMFIELD
Henderson Glass

YPSILANTI
Future Sound
3069 Carpenter Rd.
971-8784

Dash Mobile Electronics

Connect with the leader.

AMERITECH MOBILE

Participation may vary by distributor. $150 on phone rebate applies to new line activations on Motorola phones. Rental offer good on Motorola AC2250. Credit available on model updates. Minimum 1 year contract and promotional agreement required for pricing discounts and promotions. Standard credit check applies. Promotional offers end 11/21/92. Additional restrictions apply.

©1992 Ameritech Mobile Communications, Inc. All rights reserved.

Star Wars takes on Big Beaver Rd.

AUTO TALK



DAN McCOSH

The congnescenti of Woodward Avenue know that there is a magic speed, somewhere around 42 mph., at which you can make all the traffic lights. Still etched in my memory is the morning when I swung right onto Woodward from Long Lake and headed south, started making all the lights and eventually got to the foot of Woodward, adrenalin pumping, without one red, which would have put me in the commuter hall of fame except there were no witnesses.

But I figure somebody must have noticed, because now the federal government is attempting to beat my record with a $70 million program that eventually will coordinate most of the traffic signals in Oakland County with a complex, computer-controlled traffic system that takes 16 letters worth of acronyms just to describe it.

According to a description of the federally-funded project, the Oakland County FAST-TRAC IVHS system is based on a SCATS system and is a modified ATMS and ADTS utilizing Ali-Scout technology. I am not making this up. The system already is partially installed in the Troy area, and eventually will precisely monitor traffic at most intersections, and control the traffic lights for optimum traffic flow.

Oakland County thus joins about a dozen areas nationwide where they are experimenting with so-called Intelligent Vehicle Highway Systems (IVHS). The idea is that there still is some air between cars out there, and it ought to be possible with modern computer controls to make more efficient use of the excess space on today's road system. As a bonus, most IVHS systems are more or less comprehensive navigation systems that ought to let you punch up a destination and then spit out a precise route plan that even takes traffic conditions into account.

The Oakland County system is similar to one operating in Berlin, which uses infrared transmitters at intersections as video monitors to tell if there is a jam-up, and then signals the cars equipped with receivers to take an alternate route.

This is pretty high-tech stuff, mainly because most of the companies working on it are unemployed defense contractors trying to figure out how to make a buck in the automotive sector. The military overtones also are apparent in the cost — $10 million for 16 cars in the pilot program, which means it would have been cheaper to buy 16 small helicopters. The average cost goes down, of course, as the number of cars with receivers increases. Eventually, some 5,000 care will be equipped.

Still, this brave new world of traffic control is expensive (at best, about $1,000 for equipment in your car), and has some capabilities that already caused the residents of Hong Kong to reject a similar installation. The Hong Kong Chinese were uncomfortable with the idea of installing a massive computer network that could track individual cars, particularly with the pending communist takeover of the island.

Those of us still stuck with a car radio and a cup of coffee between our legs have other concerns.

The worst is that it might actually work, directing cars hither an yon, down alleys, along side streets, and filling in all the gaps. Eventually solidifying traffic, and ending all hope that somewhere up ahead, you might get a break and traffic will get moving again.

Local computer firm helps Neiman Marcus launch

The August 6 grand opening of the Neiman Marcus store in Troy marked the Michigan debut of a special point-of-sale software package developed for the Dallas-based retailer by Techpoint of Livonia.

The package took eight months to create and was field tested in Texas earlier this year.

After a successful Dallas showing, the clothing retailer decided push ahead with plans to implement the system in the remainder of its 27 locations, with a target completion date of August, 1993. Included in this was an on-line date to coincide with the grand opening of the Troy store.

The Troy opening was a tremendous success, both for the Techpoint system, and the store in general. More than 3,000 customers flocked to the exclusive Somerset Collection location and the point-of-salepackage easily handled the huge demand.

GROHE
The Original European

20.886-LI Ultra-Classic™ Wideset Lav White with Chrome Rings

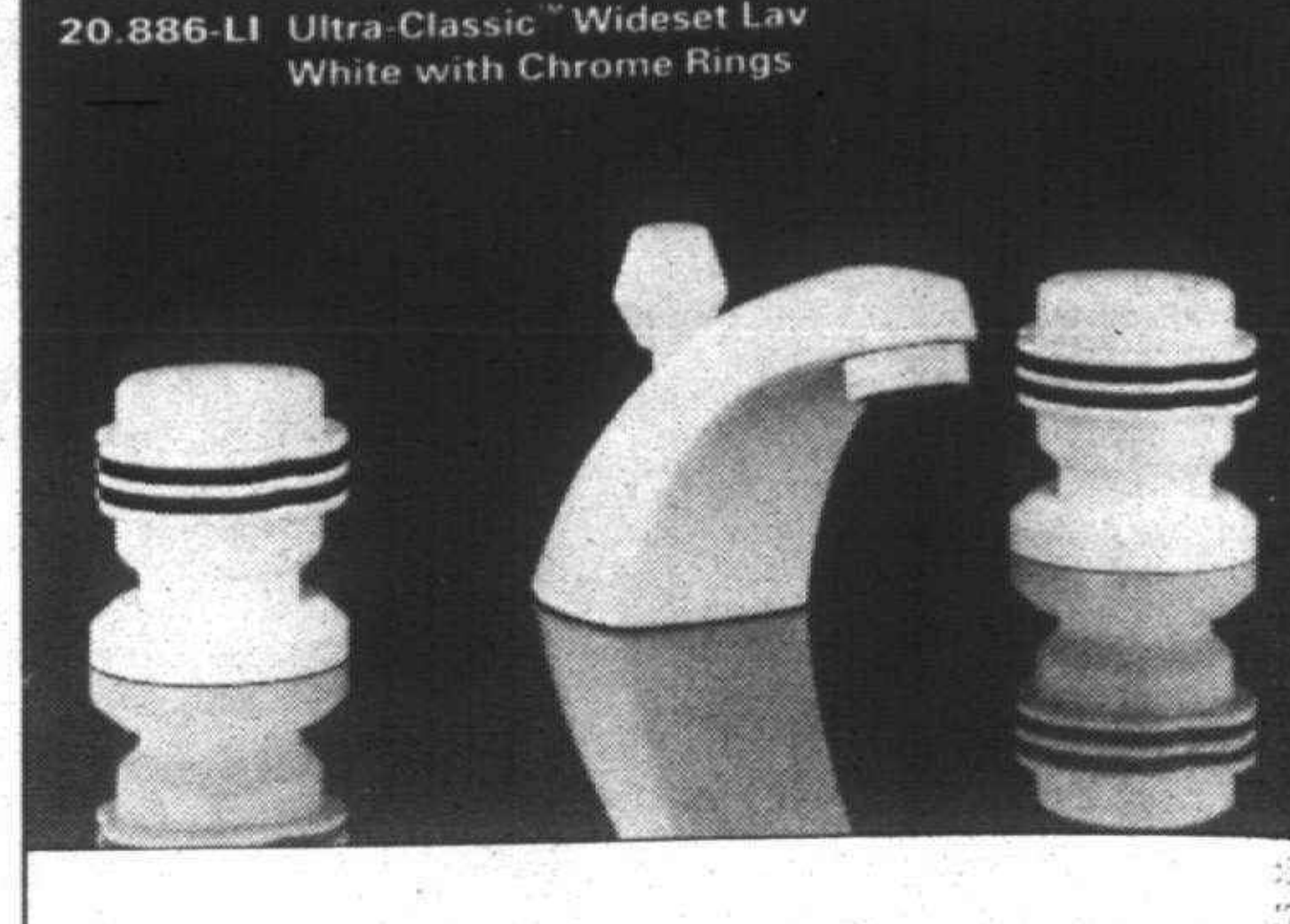

See, feel and compare the quality, craftsmanship and beauty of Grohe . . . there is a difference.

HERALD WHOLESALE
20830 Coolidge Hwy. Oak Park, MI. 48237
Hours: 9-5:30 Mon/Fri, 9-3 Sat (313) 398-4560

ARE YOU EXPERIENCING:
High heating bills?
A cold living room?
A cold family room?
Sweating windows?
Drafty windows?
Cold floors?



Insulate your windows with
FLEX-TITE Magnetic Interior Storm Windows
- Stop cold drafts
- Reduces Sweating & icing
- Warms cold door walls
- Saves energy
- Greatly increases home comfort
- Install over existing windows

Don't pay department store prices -
- BUY FACTORY DIRECT

Call for a free in home estimate -
22517 TELEGRAPH • SOUTHFIELD, MI 48034
ASPEN BUILDERS
358-1337

FAST. EFFECTIVE. AFFORDABLE
speak spanish, german or french by december for $275*

Now you can get the same high quality instruction as Berlitz offers in its Private programs for about $9 a lesson. (Other languages available upon request.)
- One great price—includes tuition for 30 lessons, books, and fees.
- Friendly, relaxed groups of 6–8 students.
- Native-fluent instructors.
- Classes meeting once or twice a week, evenings or Saturdays.

Regular and Intensive English (ESL) Group Courses also available.
*Price based on minimum class size of 6 persons. For groups of 4-5, price is $329.

BERLITZ
SINCE 1878
BINGHAM FARMS
(313) 642-9335
© 1992 Berlitz Language Centers

It is Illegal for Collection Agencies and Other Creditors to Harass You Over Your Delinquent Consumer Debts.

We recently obtained the largest known settlement in Michigan for a harassed debtor against a collection agency

For a free consultation call
(313) 258-9499
LISTEN TO OUR RADIO SHOW
"LEGAL AFFAIRS"
Every Monday 8-9 a.m. on WCAR Radio 1090 AM
ZUPPKE & WISEMAN, P.C.
Attorneys and Counselors at Law
30800 Telegraph • Suite 2980
Bingham Farms, MI

Erb LUMBER
NOW THRU NOVEMBER 15th
PAINT PROJECT SALE

ASK US!
One of the Midwest's Largest Suppliers of Quality Lumber and Building Materials
1st QUALITY LUMBER AT VALUE PRICES Compare and Save!
FREE PLANNING AND ESTIMATES Bring in your dimensions and we'll create a plan!
HOME AND JOB SITE DELIVERY AVAILABLE!
CHOICE OF CREDIT OR FINANCING Erb Credit Card or Visa, MasterCard, Discover Card, Plus Select Card for purchases . . . Ask Us.
10% OFF Your 1st Erb Credit Card Purchase
Offer Limited To $200.00 Purchase Or $20.00 Limit. See Store For Details.

ENTERPRISE Warranted 3 Ways Interior One Coat Latex Flat Wall Paint
Choose From Over 1000 Custom Colors MIXED FREE!

OUR GOOD INTERIOR LATEX FLAT WALL PAINT 8.99 1800 SERIES GALLON
- One coat coverage
- Washable
- Colorfast
- Lasts 8 years

Good Housekeeping
MONEY BACK WARRANTY

PAINTING CHECKLIST
PAINT · WALL PRIMER · PAINT BRUSHES · SPACKLING COMPOUND · ROLLER FRAME AND COVERS · SANDING BLOCK · ROLLER PAN AND LINER · SANDPAPER · MASKING TAPE · DUST MASK · PAINT EDGER · PAINT PADDLES · BAG-O-RAGS · PUTTY KNIFE · DROP CLOTHS · LADDER
EVERYTHING YOU NEED. ASK US!

INTERIOR PAINTING $.29 · PAINT PROBLEMS $.37
FREE HOW-TO BOOKLETS INCLUDES TIPS & TOOL LIST

OUR BETTER LATEX INTERIOR FLAT WALL PAINT 9.99 700 SERIES GALLON
- 10 year warranty
- One coat coverage
- Washable & stain resistant

OUR BETTER LATEX INTERIOR SEMI-GLOSS ENAMEL 13.99 1300 SERIES GALLON
- 10 year warranty
- One coat coverage
- Colorfast & durable

LATEX DRYWALL SEALER 9.99 4517-01 2 GAL. PAIL
- Primes, seals wood, masonry and sheetrock
- Excellent base coat
- Fast drying

YOUR CHOICE LATEX TEXTURED PAINTS 9.99 2 GALLON PAIL
778-02 CEILING
970-02 SAND
969-02 SMOOTH
- Hides cracks
- Covers wall problems
- Tough durable finish

READY MIXED ALL PURPOSE JOINT COMPOUND 6.49 45 LB. PAIL
- Use it for taping, topping, texturing

PLUS 3 JOINT COMPOUND 10.99 4.5 GALLON
- Ready mixed
- Easier to sand smooth
- Preferred by professionals

KILN DRIED ECONOMY STUDS 1.09 2"x4" • Great for home projects
NON-METALLIC SHEATHED ELECTRICAL CABLE 9.99 100 FT. • 14-2 copper wire w/ground
MILL FINISH 1 INCH SELF STORING STORM DOOR 47.99 120 2'8" or 3'0" • Embossed rattle-proof kick panel
TAPERED EDGE DRYWALL 2.99 4'x 8'x ⅜" or ½" • 10' & 12' lengths are available
LAUAN INTERIOR PREHUNG DOOR 29.99 2'6"x 6'8"x 1⅜" • Ready to paint • Economically priced
VENTURA WHITE STEEL TUB 109.99 • Fits standard 5' opening • Slip resistant bottom

WE WANT TO GIVE YOU CREDIT
LIVONIA 11970 Farmington Rd. (313) 261-5110 FAX: (313) 261-9780
REDFORD 12234 Inkster Rd. (313) 937-9111 FAX: (313) 937-0200
PRICES EFFECTIVE THRU NOVEMBER 15, 1992
ALL RETAIL PRICES ARE CASH, CHECK OR CREDIT CARD ONLY!
DELIVERY AVAILABLE!
Some of our advertised items may be in limited supply. Illustrations may not show exact product.

STORE HOURS
LIVONIA
Mon-Fri.: 7:30 a.m.-6:00 p.m.
Saturday: 8:00 a.m.-5:00 p.m.
Sunday: 10:00 a.m.-3:00 p.m.
REDFORD
Mon.-Fri. 7:30 a.m.-5:30 p.m.
Saturday: 8:00 a.m.-1:00 p.m.
Sunday: Closed

BUSINESS PEOPLE

Jean B. Barnard has been promoted to the position of Assistant Superintendent for Human Resources Detroit Public Schools effective October 5, 1992.

In this position, Barnard is responsible for the District's administrative, instructional and support staff personnel, as well as employee services and labor affairs.

Dennis and Cheryl Coleman of Southfield have opened their first Rally's fast food franchise in Detroit.

Having spent 22 years in the fast-food industry as a Burger King Franchisee, Dennis Coleman felt that Rally's was exactly what the inner-city consumer was longing for.

With their strong entrepreneurial work ethic and 'can do' attitude, Dennis and Cheryl Coleman have more to offer Rally's and Detroit than mere experience alone.

The Wolf Envelope Company, the 69-year-old Birmingham, Michigan based business and custom envelope manufacturer, has appointed **Brian T. Bileti** of Canton account manager. He will have territorial responsibilities in the Metropolitan Detroit area for Wolf customer management and new business development.

Bileti comes to Wolf with a broad range of consumer related sales and communication experience.

Jay Alix & Associates in Southfield, Michigan's largest turnaround and crisis management firm, has added **Jason J. Winters** of Redford Township, a CPA, who was formerly a manager in the Audit/Middle Market Group of Deloitte & Touche.

Robert Hinshon, a financial representative, affiliated with Mutual Service Corp. in Livonia, has been recognized by Kemper Sales Company (KSC) for his superior performance as a financial advisor.

Hinshon was one of a select group of financial professionals chosen to attend an exclusive two day program in Chicago.

Andrea Borders of Detroit recently joined the cooperative education and placement staff at Madonna University in Livonia as cooperative education coordinator. Her responsibilities include seeking employment opportunities for students and career counseling as well as creating new partners in business.

David E. Ghannam, of Livonia, has recently joined the law firm of Byron E. Siegel, P.C. in Southfield. Ghannam specializes in medical malpractice, automobile negligence, premises liability, and product liability law.

Ghannam is licensed to practice law in Michigan and Florida.

Connie Knopp, OTR, of Redford, was recently promoted to occupational therapy coordinator at Hutzel Hospital. Knopp has been with Hutzel for one and a half years.

ONE DAY ONLY!
Tee's Plus of Livonia Mall
Presents
The World of Krystonia© Show

MEET "N'BORG"

MEET "N'LEILA"

"The Dubious Alliance" $190.00

Saturday, November 14, 1992
1 p.m. to 4 p.m.

- Meet "Creator" Dave Woodard.
- Have your new purchase signed by David.
- Bring up to 2 additional pieces to be signed.
- Enter drawings for valuable Krystonia pieces.
- New Members Only figurine "VAASTON" on sale.
- Have pictures taken with the "Dubious Alliance".
- Advance information on soon to be "Retired" pieces.

Livonia Mall, 7 Mile & Middlebelt Road.
Call 476-2202 for information

MACAULEY'S OFFICE PRODUCTS
Santa's Back With Savings!

COUPON RTA Steno Chair Featuring a swivel lift mechanism. 18670 Mfr. List 79.95 ea. SALE 29.00 ea.* Limit 1 coupon per customer per purchase per visit. With Macauley's coupon. Expires 11/25/92.
COUPON BIC Wavelengths Medium point, ball point pens, 6/pk. Variety of fashions. Mfr. List 2.69 pk. BUY ONE GET ONE FREE! Limit 1 coupon per customer per purchase per visit. With Macauley's coupon. Expires 11/25/92.
COUPON Keith Clark Desk Pad Calendar SK24-00 Reg. 4.75 SALE $1.00 ea.* *With purchase of any Keith Clark 1993 Appointment Book. Limit 1 coupon per customer per purchase per visit. With Macauley's coupon. Expires 11/25/92.

PRODUCTS YOU WANT — PRICES YOU'LL LOVE!

WORKSPACE Steno Chair WS2700K Mfr. List 109.95 ea. SALE 59.00 ea.*
Rayovac Roughneck Flashlight Gift Pack Waterproof, lifetime warranty. Includes 2 flashlights and batteries. RN 2408 Mfr. List 25.34 pk. SALE 13.99 pk.* GREAT GIFT FOR DAD!
Cross Chrome Ballpoint Pen Cross fine-quality writing instruments make exceptional gifts! Lifetime Mechanical Guarantee C123502 Mfr. List 15.50 ea. SAVE $4.00 SALE 11.50 ea.* CROSS BONUS Buy 4 Cross pens or pencils and receive 1 free from Cross
Stebco Deluxe Attache Brass finished combination locks and hardware. Solid wood box construction. P20G-117 Mfr. List 59.95 ea. SAVE $26.00 SALE 32.99 ea.*
1992 Binney & Smith Crayola Holiday Tins Perfect for the Collector! Comes with crayons and dated Crayola Ornament. Mfr. List 14.00 ea. SALE 10.59 ea.*
Parker Jotter Pen & Pencil Set Stainless steel pen and pencil with color barrel. Features push-button advance. P478072 Mfr. List 9.98 ea. SALE 4.99 ea.* *After $2.00 Mfr. rebate
Swingline Stapler Kit Includes stapler, box of staples and staple remover. S23-54551 Mfr. List 12.79 ea. SAVE $7.50 SALE 5.25 ea.*
Keith Clark Executive Weekly Appointment Book Refillable appointment book with phone/address section and monthly tabs. 6-7/8" x 8-3/4". KC-G545-XX Mfr. List 24.00 ea. SALE 12.99 ea.* GREAT GIFT IDEA!
HUNT Battery Operated Pencil Sharpener H9-1685 Mfr. List 17.95 ea. SALE 10.99 ea.*
From Quality Executive Gifts To Inexpensive Stocking Stuffers... Macauley's Has It All! Come Browse Any Of Our 14 Convenient Locations And Ask For Your FREE GIFT CATALOG
Quality Park #6¾ Envelopes High quality white envelopes for your business needs! 500 per box. PEK85012 Mfr. List 10.99 bx. SUPER VALUE 6.99 bx.*
Rubbermaid Portable File, Jr. Great for keeping bills and papers in order! R18-R1095-XX Mfr. List 11.99 ea. SUPER VALUE 8.50 ea.*
brother Word Processor Features page layout view, data merge and a floppy disk drive for unlimited memory. WP-7600 Mfr. List 599.95 ea. 1/2 OFF! SALE 299.99 ea.*
SHARP Fax Machine Automatic 10-page document feeder. Fax/phone change over with answering machine hook-up. UX-103 Mfr. List 799.99 ea. CLEARANCE PRICED 399.00 ea.* QUANTITIES LIMITED 1/2 OFF!
PILOT Better Ballpoint Pen Available in a variety of colors in fine or medium point. P10 Mfr. List 11.76 dozen SALE 7.99 dozen*
SHARP Compact Desk-Top Copier Lightweight, 5-color, single-tone copy capability, convenient 2-way paper feed. Z-52 Mfr. List 999.99 ea. 1/2 OFF! CLEARANCE PRICED 499.00 ea.* QUANTITIES LIMITED
Texas Instruments Electronic Organizer Telephone directory, scheduler, memo file, calendar, clock/alarm, and calculator. PS-6600 Mfr. List 165.00 ea. SALE 99.95 ea.*
FELLOWES Personal Shredder PS50 Automatic, electric eye start/stop. Shred up to 5 sheets at once. Fits over most wastebaskets. 82-36070 Mfr. List 149.00 ea. SAVE $50.00 SALE 99.00 ea.* Wastebasket not included

For great business gift ideas, Macauley's is the answer!
ANN ARBOR North Campus Plaza 1759 Plymouth Rd. (313) 665-3721
DETROIT AREA DEARBORN HEIGHTS Ford Rd. W. of Beech Daly (313) 274-8220
DETROIT Ren-Cen Tower 100 (313) 259-6370
DETROIT — COMMERCIAL SALES (313) 967-0300
HARPER WOODS Eastland Center (313) 527-1400
LINCOLN PARK Sears Shopping Center (313) 386-6670
NOVI West Oaks I (313) 344-4777
OAK PARK Green-Eight Center (313) 967-2550
ROCHESTER 434 Main Street (313) 652-2121
SOUTHFIELD 12 Mile at Southfield Rd. (313) 569-1376
STERLING HEIGHTS Eastlake Commons Hall Rd. (M-59) at Hayes (313) 247-8900
TAYLOR Southland Center (313) 287-4700
TROY Troy Commons Center Big Beaver at Rochester Rd. (313) 689-1038
LANSING AREA 6000 S. Pennsylvania Ave. (517) 393-5465
LANSING — DOWNTOWN 108 W. Allegan (517) 482-1141
LANSING — COMMERCIAL SALES (517) 393-2340

PACKAGE SHIPPING and FAX services available!
*Pick-up price/delivery additional Sale ends November 25, 1992.
MACAULEY'S OFFICE PRODUCTS
The quality you'd expect, at lower prices than you'd expect.

Here's an easy way to house-hunt.

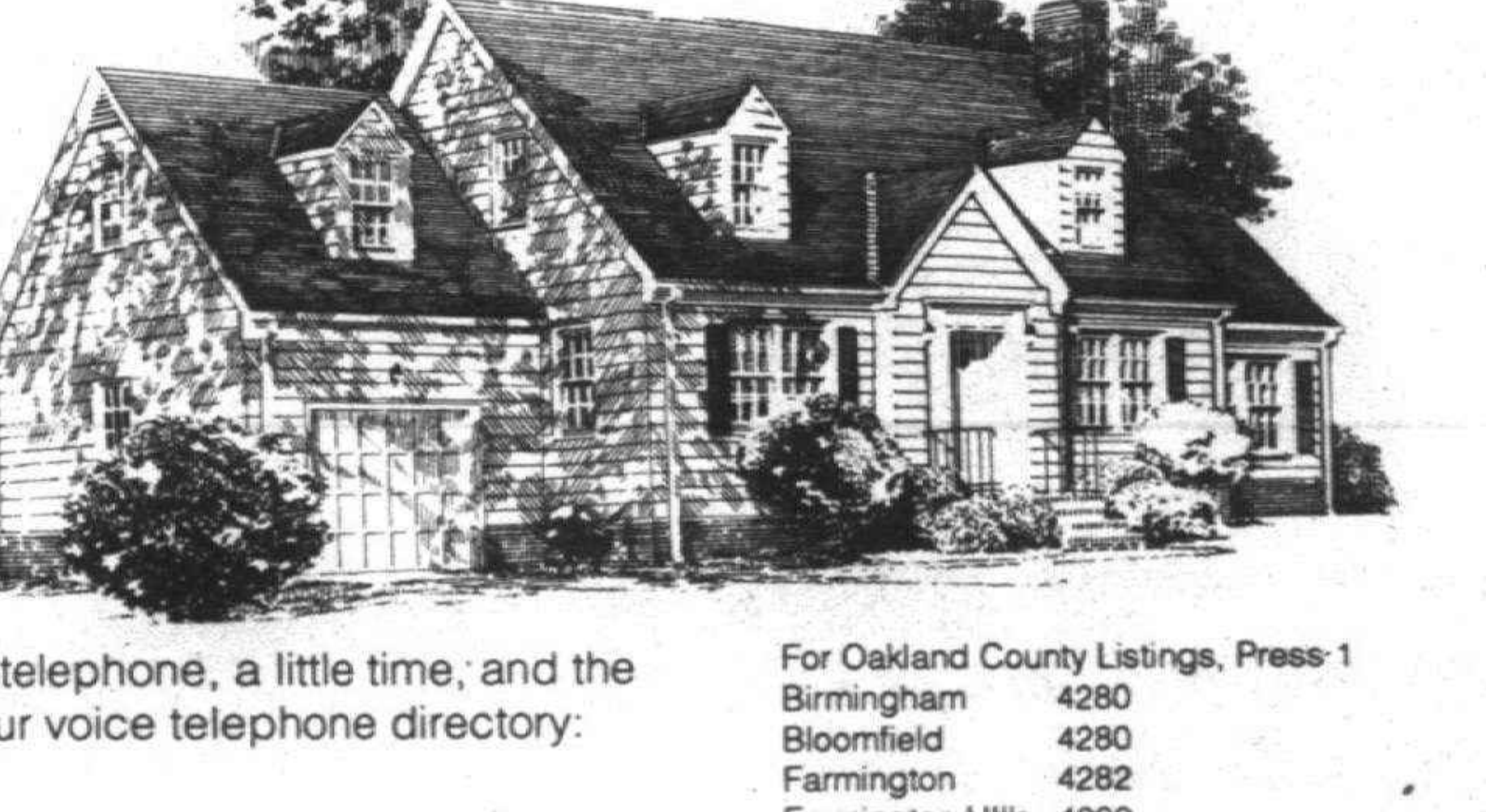

You'll find a lot of Open Houses listed right in our Classified Real Estate Section. There are also dozens of Open Houses listed on our electronic HomeLine directory. Be sure to check both. When using HomeLine, call **953-2020**. You can listen to all sorts of recorded listings for houses that are open to view.



All you need is a touch tone telephone, a little time, and the following directions for using our voice telephone directory:

1. Call 953-2020
2. Press the number of the city you are interested in (see directory at right).
3. Choose your price range and listen to the listings for the city you've chosen.
4. Additional information:
   - To back up, press 1
   - To pause, press 2
   - To jump ahead, press 3
   - To exit at any time, press ★

For Oakland County Listings, Press 1

Birmingham	4280
Bloomfield	4280
Farmington	4282
Farmington Hills	4282
Milford	4288
Novi	4286
Rochester	4285
Royal Oak	4287
Southfield	4283
South Lyon	4288
Troy	4284
Walled Lake	4286
West Bloomfield	4281

For Wayne county Listings, Press 2

Canton	4261
Garden City	4264
Livonia	4260
Northville	4263
Plymouth	4262
Redford	4265
Westland	4264

THE Observer & Eccentric NEWSPAPERS
HOMELINE
953-2020

MARKETPLACE

To place your business in the marketplace calendar, mail the information, including the business telephone number and address, to Business Editor, 36251 Schoolcraft, Livonia 48150. Or drop the information off at your local Observer or Eccentric newspaper office.

Rofin-Sinar, Inc. in Plymouth, the world's largest producer of lasers for industrial and manufacturing applications, has announced plans to expand its Midwest base of operations here to include manufacturing and assembly facilities, and product research and development laboratories.

The project will consolidate the firm's entire North American operations to the Detroit-Ann Arbor technology corridor. The company's manufacturing and product research facilities in San Jose, California, will relocate to Plymouth to join sales and marketing, applications research, and managerial functions based for three years at the Plymouth site.

The planned move is to be completed by the first quarter of 1993, and phased in so as to not disrupt manufacturing, schedules.

New York based Computer Associates has announced strategic alliance with **Future Three Software Inc.**, a Livonia-based EDI/Automotive Release software vendor. Under the terms of this alliance, both companies have jointly developed an interface between the Computer Associates PRMS product and the Future Three Software EDI/Automotive Release/Shipping Control System have been interfaced.

This interface allows both companies to offer the high-volume, repetitive, production parts automotive supplier an integrated solution designed specifically to meet their unique business needs.

Children's Orchard, a national franchise of large up-scale children's resale and new products boutiques, announces that Frances Kay Suffron will open a 2,400 square foot store in the Coventry Commons shopping center at Joy Road and Main Street in Canton Township.

This is the fifth store in the area. Nationally, there are over 40 stores in 11 states.

Children's Orchard has been described in many national business publications. They offer a unique combination of recycling, attractive stores, high quality standards, a full range of customer services and discounted new merchandise.

The Benefits Marketer, a Plymouth provider of specialized marketing support services and data bases for group health benefit vendors seeking direct contracts with employers announced new service agreements with the following organizations:

- CARE, the University of Michigan Medical Centers' Health Maintenance Organization.
- NutritionFit, a Dearborn-based provider of wellness programs.
- ClaimsPro, a Southfield-based provider of prescription drug plans.
- Patient Care Services Industries, a Livonia-based provider of diabetes management services.

The Kirby Company, a Cleveland-based manufacturer of home care systems, awarded Distributor **Robert McKenzie** of Westland a Frederic Remington Bronze replica entitled 'Buffalo Horse' for outstanding performance in the 'New Frontiers III' sales campaign.

Robert, one of 35 winners in the two month campaign, expressed appreciation to his sales team and his customers.

Roush Industries has announced the acquisition of Anatrol Corporation, noise and vibration analysis and control engineers.

The company will operate under the name Roush Anatrol, Inc. with offices in Livonia, Michigan, Cincinnati, Ohio, and Garden Grove, California.

Roush Anatrol provides the following services:

- Noise & vibration problem-solving
- Sound quality evaluations
- Noise source identification
- Low-noise product design
- Material testing and specification
- Noise & vibration testing
- Damping & isolation systems design
- Dynamic finite element analysis
- Acoustic boundary element analysis
- Modal analysis and modeling
- Training seminars

L. David Boyer, a Principal in **Zeptron, Inc.**, announced that the company has moved to atrium offices at 110 Miller, Ann Arbor, Michigan.

The new offices are located in the distinctive 45,000-square-foot JJ&R (Johnson, Johnson & Roy) Inc. Building. Telephone and fax numbers have not changed.

Zeptron, Inc., with offices in Ann Arbor and San Diego, California.

Zeptron is a total-concept communications company that cuts through the information haze and shifts attitudes, perceptions, and behaviors of audiences via film/video, teleconferences, and corporate events.

The company has received several notable awards for its training and product videotapes, state-of-the-art satellite broadcasts, and various film projects.

My Generation Jewelry in the Coventry Commons Shopping Center at 43347 Joy Road in Canton is launching a brand new concept in fine jewelry, dedicated itself specifically toward the youth market. Bright lights, pulsating music and a funky, non-traditional environment make My Generation Jewelers unlike any other.

Another feature that separates My Generation Jewelers from the rest is their youthful selection of merchandise which includes the latest in men's and women's fashions.

Pricing is also developed with special attention to customers' Pocketbooks. Discounts of 30-60% off of suggested retail prices are common along with other special promotions.

Finally - A Cure For Golf Frustration.

If there are unfrustrated, complacent golfers out there, they must not be paying attention. Questions and challenges are part of the game and come with each swing of the club. How's my approach, my stance, my grip? Am I rotating enough and what about my follow through? What are the conditions of the course and how's the wind today? Lessons can accomplish much but how do you get your body to consistently do the right thing?

Great Golf of America Indoor Training Centers, Inc., (GGA) is a new and creative approach to golf that answers all those questions and more. It helps golfers eliminate most of the frustrating aspects of the game using the concept of 'muscle memory,' usually associated with body building and rehabilitation medicine.

GGA uses a health club approach that uses training and equipment to accomplish professionally identified goals.

The **JWP Air Emissions Group** companies with offices in Livonia has been purchased by Wheelabrator Technologies. The move will allow Wheelabrator to greatly broaden its air pollution control capabilities.

Because of the Summer Slowdown We're reducing our APPRAISAL and CONSIGNMENT FEES 50%OFF

Top Dollar$ for Your Collectibles



A major Detroit area bank asked us to assist them with an estate collection. The top offer they had received was just $7,500. We liquidated the collection in less than two weeks for over $30,000!

Because we work on a consignment basis, the more dollars we can get for our clients the better we do ourselves. If you are interested in receiving top dollar for your collectibles, call for a free consultation today.

4000 Prudential Town Center
Southfield, Michigan 48075
(313)356-5252

RC Richard Charles Rare Coin Galleries

Come Hear the Hopeful Side of Breast Cancer



"A Conversation with Ann Jillian"

Three time Emmy nominee and Golden Globe award winning actress and singer, Ann Jillian, will share her life experience with breast cancer, including the recent birth of her son.

Tuesday, November 17, Hyatt Regency, Dearborn

Reception 5:00-5:45 p.m. $40 reception, dinner and program
Dinner 6:00-6:45 p.m. $25 program only
Program 7:00-9:30 p.m.

Call 517-336-5738 for dinner tickets.
Program tickets available at the door.

Sponsored by the Michigan State Medical Society

XPRESS LUBE

Your oil changed in 30 minutes... or it's FREE!



Complimentary CAR WASH with oil change!
EMISSION TEST $4.00 with ad
$14.99
Chrysler products only. Expires 11/27/92

LIVONIA CHRYSLER PLYMOUTH
30777 Plymouth Rd.
(Between Middlebelt & Merriman) 525-5000
We Accept Approved Personal Checks
Hours: Monday 7:30-7 p.m. Tues.-Fri. 7:30-6 p.m. No Appointment Necessary
Mopar XPRESS LUBE

ALL RICHMAN BROTHERS STORES!

EVERYTHING MUST GO!

40%-60% OFF

Everything in the store.

NOTHING HELD BACK

Tremendous savings on our entire men's department, including Men's Quality Suits, Sportscoats, Dress Slacks, and Dress Shirts.

ALL SALES FINAL STORE FIXTURES FOR SALE
ALL MAJOR CREDIT CARDS ACCEPTED

RICHMAN BROTHERS
• SUMMIT PLACE • LAKESIDE MALL • SOUTHLAND MALL
• LANSING MALL • GENESSEE VALLEY CENTER
*ALL STORES OPEN SUNDAYS * MAJOR CREDIT CARDS ACCEPTED

DATEBOOK

■ CONSTRAINT THEORY
"The Theory of Constraints — An Application Example in Manufacturing" is the topic of a presentation by Emerson F. Carr, president, Twin City Testing Corporation, at the Greater Detroit Chapter of APICS dinner meeting at 5:45 p.m. on Thursday, Nov. 12 at the Clarion Inn in Farmington Hills.

■ MUTUAL FUNDS
Paul A. Merriman, president of Paul A. Merriman & Associates Inc. in Plymouth will address the American Association of Individual Investors - Detroit Chapter on 'Mutual Funds, Marketing Timing and Asset Allocation' on Thursday, Nov. 12 at the Troy Marriott at 6:30 p.m.

■ BUSINESS PLANNING
A timely and educational program on Friday, Nov. 13, at the Embassy Suites Hotel in Livonia. The program, from 7:50 a.m. to 5:15 p.m., is designed to help Michigan business owners, CPAs, attorneys and other professionals increase their knowledge and understanding of different strategies to be more competitive and profitable in today's global marketplace. Call 1-800-777-9413.

■ MACPA CONFERENCE
"How To Get Your Clients To Take Action — The Art of Implementation" is the title of the keynote address at the Personal Financial Planning Conference on Friday, Nov. 13 at the Holiday Inn—West in Livonia. Sponsored by the Michigan Association of Certified Public Accountants, the seminar begins at 8 a.m. Call 855-2288.

■ FAMILY BUSINESSES
The Family Business Network Association is sponsoring a seminar, "Helping the Family-owned business to organize and manage the change process on Friday, Nov. 13 in the office of Kemp, Klein, Umphrey & Endelman in Troy. Call 852-9497.

■ COMBUSTION ANALYSIS
The SuperFlow Detroit Regional Office in Livonia will present a technical workshop on Saturday, Nov. 14, entitled 'Basics of Combustion Analysis,' from 8 a.m. to 5 p.m. Bruce Carpman of General Powertrain Division will be a guest speaker. Call 464-4333 for more information.

■ SMALL BUSINESS LOANS
Oakland County Business Consortium is presenting a panel discussion on small business loans on Saturday, Nov. 14 at Northland Mall in Southfield. Call 443-0777.

■ TRAINING AND DEVELOPMENT
The Greater Detroit Chapter of the American Society of Training and Development is sponsoring a seminar on Saturday, Nov. 14, entitled "Harvest Your Career." This seminar will be held at the Holiday Inn on Telegraph in Southfield. Call 332-2080.

■ PEAK PERFORMANCE
"Empowering Yourself to Peak Performance is the subject of this seminar on Nov. 15 to learn the secrets of peak performers to increase your personal success. Based on the advanced techniques of Cognitive Psychology's neuro-linguistic-programming. Call 426-5018 for location and time.

■ SECRETARIES ASSOCIATION
The Oakland County Legal Secretaries Association will meet on Monday, Nov. 16 at the Kingsley Inn in Bloomfield Hills. Speaker Peter Westerman of Ann Arbor Computer Services for Attorneys, Inc. will discuss an update of WordPerfect 5.1

■ TARGETING MARKETING
The Republican Women's Business and Professional Forum is presenting "Targeting Marketing; the Most Productive Marketing Method with guest speaker Marty Richardson, president of Services Marketing Specialists, Inc.

■ ELECTION IMPACT
Krentz, Croskey and Lanni P.C. certified public accountants and Southworth & McFawn Advisory Corp. registered investment advisor is conducting its annual client seminar at 6:30 p.m. on Monday, Nov. 16 at the MSU management education center in Troy. Topics include "How Will the Election Affect Your Taxes" and "Investment Strategies for Today's Economy." Call" 299-4080.

■ PROBLEM SOLVING
The American Society for Quality Control, Greater Detroit Section, is sponsoring a dinner meeting Tuesday, Nov. 16 at the Novi Hilton. Speaker: Hans Bajara. Topic: Statistical Problem Solving. Call 788-9527 for more information.

■ TAX UPDATE
Garet Danvers, national partner — state and local taxation, and Steve Weisberg, senior tax manager, of Arthur Andersen & Co. will present an update for individual and corporate federal and state tax rules on Tuesday, Nov. 17 at the Radisson Plaza Hotel in Southfield. Call 396-6862.

■ APPRAISERS
The Detroit Chapter of the American Society of Appraisers will hold its monthly meeting on Tuesday, Nov. 17 at the Botsford Inn in Farmington Hills. Call 237-7924.

■ EVALUATING EMPLOYEES
"Evaluating Employee Performance " workshop presented 8:30 a.m. to 4:30 p.m. Tuesday, Nov. 17, at Walsh College on Livernois in Troy. Fee: $370.

■ SMALL BUSINESS
American Business Education is presenting "Small Business Alternatives for the Workplace" a seminar on employee leasing and alternative staffing alternatives on Wednesday, Nov. 18 from 9 a.m. to 12 noon at the Hotel Baronette in Novi. Call 1-800-322-3431.

■ PRESENTATIONS
"Delivering Client/Customer Presentations with Impact" offered all day Wednesday, Nov. 18, at Lawrence Technological University in Southfield. Fee: $295. Information: 356-0200 Ext. 2200.

■ ACCOUNT ROLE IN BANKRUPTCY
The Detroit Chapter, Institute of Management Accountants is sponsoring a seminar on the Accountants role in Bankruptcy: Alternative Solutions. Speaker: Barbara Rom, partner-debtor/creditor law group of Pepper, Hamilton and Scheetz. AT the Livonia Marriott on Thursday, Nov. 19. Call 596-7889.

Need A NEW FURNACE OR AIR CONDITIONER Call Us!!! FOR FREE ESTIMATE
bryant
CALL Denmark Heating & Cooling
722-3870

GIVE FIVE. A GOAL THAT REALLY COUNTS



Whatever causes you are giving to now, set a goal to increase your giving to a level that will make a permanent and positive difference.Give Five - 5 hours a week and 5% of your income. The rewards will make you feel like a winner every day of your life. For more information, call 1-800-55-GIVE-5.

Give Five.
Five hours a week and five percent of your income.

DMR announces the return of the Assumable Mortgage.

They're back. Assumable conventional fixed-rate home mortgages are available now exclusively from DMR Financial Services, Inc. That means you can transfer your low assumable mortgage rate directly to the buyer when you are ready to sell your home. And this can make your home easier to sell — especially in a slow market. In addition, DMR assumable mortgages:

- Are hassle-free.
- Can save you money.
- Are attractive to future buyers.
- Cut down paperwork.
- Speed up loan processing.

To reach the DMR office in your area, call 1-800-DMR-1-LOAN.

DMR
FINANCIAL SERVICES, INC.
A Home Mortgage Leader for Nearly 50 Years

Mortgage must be used for primary residence only. FNMA (Fannie Mae) conventional loan limits apply. Fixed-rate 15, 20 and 30-year terms available. DMR reserves the right to limit the number of assumable rate mortgages offered.

Michigan Offices: Ann Arbor / East Lansing / Grand Rapids / Livonia / Southfield / Taylor / Warren

Policy helps terminally ill

By Barbara Wilson
Staff Writer

Soon there may be in place a new policy allowing terminally ill residents choosing to die at home to have the peaceful death for which they have prepared.

A task force of hospice workers, public safety officials and representatives of the Wayne County Coroner's office and the prosecutor's office have been working to establish guidelines more suited to handling the death of a hospice patient. They anticipate these guidelines will be in place soon.

Under current guidelines, when anyone dies at home the police, emergency personnel and the coroner are called to the home. They often may try to revive the individual, or they may begin an investigation of the death by gathering various bits of evidence from the deceased.

"The traditional way is not the right way," said Canton Township Public Safety Director John Santomauro who served on the task force. "What worked in the past does not necessarily work now."

Under new guidelines, an individual under hospice care can be declared dead by a hospice nurse. A phone call from the nurse to the coroner's office will result in a case file number which would allow family members to release the body to a funeral director without further investigation by the coroner.

A similar task force was formed several years ago without much progress. Santomauro said there is now a better understanding of the problem and so the parties have been able to reach agreement. Canton Township has been operating a similar policy for nearly a year.

"These guidelines are right, safe and compassionate," said Maureen Butrico, executive director of Hospice Services of Western Wayne County. "Families want the moment of death to be peaceful and private. Death, for them, is expected. They don't want the intrusion of sirens and strangers in the home."

The safety personnel are very kind when they come to the home and the families are usually willing to step aside and let them do their jobs, but the emergency stop is unnecessary as far as they are concerned and may prevent response to a real emergency, Butrico said.

While it would not be necessary to call emergency personnel at the time of death, family members may still call 9-1-1 if they are uncertain or nervous.

It would be the hospice nurse's job when she arrives at the home to pronounce death at a certain time and observe surroundings to determine if there may have been foul play involved. Butrico believes the hospice nurse would be better able to assess this situation than police because the nurse has known the family throughout the patient's sickness. If there are suspicious circumstances, the nurse can contact safety personnel.

As with most communities, one of Santomauro's chief concerns has been liability and leaving the department open to legal action when not responding to the home.

"It's taken a lot of people and a lot of unity to arrive at this conclusion," Santomauro said. "We've called in our insurance carriers as part of the task force and they find the policy to be sound."

Legislative action is not required at this point, but Butrico hopes that all hospice agencies and communities can arrive at the same conclusion and adopt these guidelines.

"We've been working very slowly and thoroughly to make sure this agreement serves all parties involved," Butrico said.

Karen Dorney, a hospice nurse for nearly three years, agrees that this new policy would be best for the hospice patient and family.

"Many of these families are fearful of this outside involvement at the end of life," Dorney said. "They consider it an invasion, almost a violation."

The task force continues to meet informally, but all of those involved, including the coroner and the prosecutor, seem to be in agreement with the proposed change in policy, Butrico said.

MILITARY NEWS

To submit *your military announcement, send the material printed or typewritten to: Nancy C. Pennington, Plymouth-Canton Observer, 744 Wing Street, Plymouth, Mich. 48170.*

■ **MARINE PVT. JAMES A. RODRIQUEZ,**
son of Alice Gibson of Canton completed recruit training. The 1991 graduate of Plymouth Salem High School joined the Marine Corps in May 1992.

■ **NAVY ENSIGN REBECCA A. PELOQUIN,**
daughter of Diana L. Peloquin of Canton, completed the Officer Indoctrination School. She is a 1988 graduate of Plymouth Salem High School and 1992 graduate of Mercy College of Detroit, with a bachelor of science degree. Her husband, Christopher, is the son of Jim and Johnnie Kiser of Plymouth.

■ **MARINE PVT. SAN M. WALL,**
son of Donald E. and Dorothy J. Wall of Canton completed the School of Infantry. The 1990 graduate of Plymouth Salem High School joined the Marine Corps in March 1992.

■ **NAVY LT. MARIA I. KORSNES**
reported for duty at Naval Dental Clinic, Greak Lakes, Ill. She is a 1984 graduate of Wayne State University with a bachelor of science degree and a 1988 graduate of the University of Michigan with a doctor of Dental Science. She joined the Navy in June 1988. Her husband, Jeffrey, is the son of Nils J. and Judith M. Korsnes of Plymouth.

■ **MARINE LANCE CPL. GREGORY FITZGERALD,**
son of Jacqueline J. Barter of Canton, received the Good Conduct Medal. The medal recognizes the servicemember's honest and faithful service during a three-year period. To earn it, Fitzgerald achieved and maintained a satisfactory level of performance and an unblemished conduct record for the entire period. He is currently assigned with 1st Marine Expeditionary Brigade, Marine Corps Air Station, Kaneohe Bay, Hawaii. He is a 1989 graduate of Plymouth Salem High School. He joined the Marine Corps in July 1989.

■ **NAVY SEAMAN RECRUIT AARON M. WILSON,**
son of Trina L. Wilson of Plymouth completed basic training at Recruit Training Command, Great Lakes, Ill. The 1991 graduate of Plymouth Canton High School in Canton joined the Navy in July 1992.

Omnicom offers courses

Omnicom Cable will sponsor classes for persons involved in producing cable television shows.

The courses are: Pre-production, 6 p.m. Wednesday, Nov. 18; Suitcase studio, 6 p.m. Thursday, Nov. 19; SVHS camcorder, 6 p.m. Wednesday, Nov. 25; Suitcase studio, 6 p.m. Monday, Nov. 30.

The pre-production short class, or equivalent, is a prerequisite to the other one-day workshops. If you have taken and 4, 5, or 6 week courses at Omnicom, this requirement is fulfilled. Please call if you have any questions.

These workshops last about 3 to 4 hours. The $5 fee covers all workshop materials and holiday treats.

For more information, or to sign up for a merry mini, contact Davonna Lividini, Public Access Coordinator, at 459-7335.

You want great results for your advertising dollars...place your advertising in the Observer & Eccentric Newspapers. Call...

Wayne County 591-2300
Oakland County 644-1100

LEGAL NOTICE
NOTICE TO BIDDERS
THE CHARTER TOWNSHIP OF PLYMOUTH, MICHIGAN

Notice is hereby given that the Charter Township of Plymouth will accept sealed bids until 3:00 p.m., on Friday, December 4, 1992, for the following:

DRYCLEANING OF POLICE OFFICERS' UNIFORMS

Bid documents may be obtained in the Clerk's Office during normal business hours of 8:00 a.m. to 4:30 p.m., Monday through Friday. Sealed bids may be mailed or delivered to the Township Clerk at 42350 Ann Arbor Road, Plymouth, Michigan 48170. Telephone No. 453-3840 X 224. Envelopes should be clearly marked, "BID FOR DRYCLEANING OF POLICE OFFICERS' UNIFORMS." The Charter Township of Plymouth reserves the right to accept or reject any or all bids in whole or in part.

ESTHER HULSING, CMC
Clerk, Charter Township of Plymouth

Publish: November 12 and 16, 1992

NOTICE OF PUBLIC HEARING
PLYMOUTH CHARTER TOWNSHIP
PLANNING COMMISSION

TO REZONE FROM: AG, Agricultural District
TO REZONE TO: R-1-E, Single Family Residential District
DATE OF HEARING: Wednesday, December 9, 1992
TIME OF HEARING: 7:30 p.m.
PLACE OF HEARING: Plymouth Township Hall, 42350 Ann Arbor Road

NOTICE IS HEREBY GIVEN that the Planning Commission of Plymouth Charter Township has received a petition to rezone the following described property from AG, Agricultural District, 49.184 acres, more or less to R-1-E, Single Family Residential. Application No. 1188.

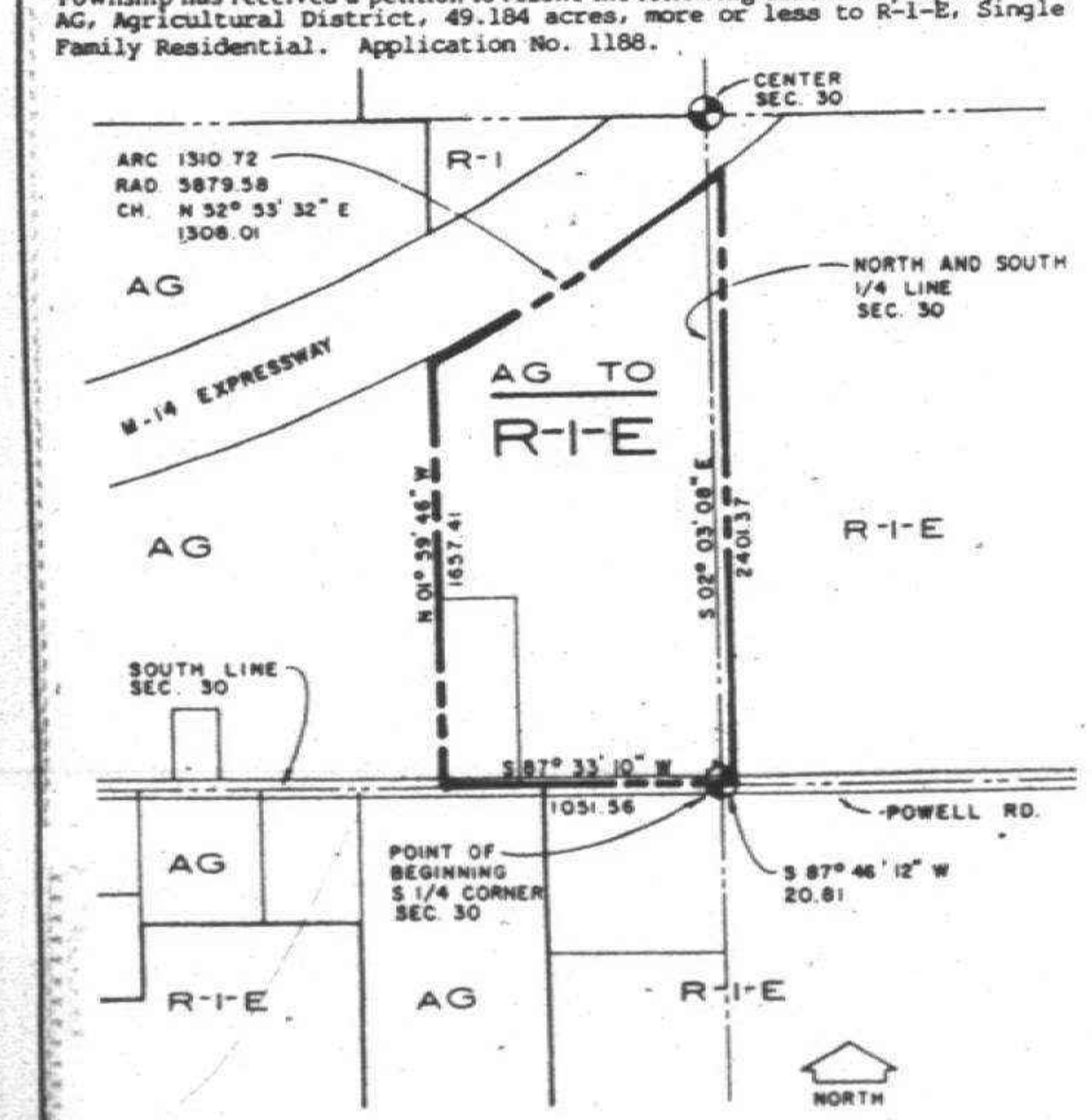

LEGAL DESCRIPTION

Part of the Southwest 1/4 and part of Southeast 1/4 Section 30, Town 1 South, Range 8 East, Plymouth Township, Wayne County, Michigan, more fully described as commencing at the South 1/4 corner of said Section 30; thence South 87 degrees 33 minutes 10 seconds West 1,051.56 feet along the South line of said Section 30; thence North 01 degrees 59 minutes 46 seconds West 1,657.41 feet to the Southerly line of Highway M-14; thence Northeasterly along said right-of-way line 1,310.72 feet along the arc of a 5,879.58 foot radius curve to the left; the chord of which bears North 52 degrees 53 minutes 32 seconds East 1,308.01 feet; thence South 02 degrees 03 minutes 08 seconds East 2,401.37 feet; thence South 87 degrees 46 minutes 12 seconds West 20.81 feet to the Point of Beginning. Subject to the right-of-way for Powell Road along the South side thereof and subject to all other easements of record. Containing 49.184 acres.

ORDINANCE NO. 83.___

AMENDED ZONING MAP NO. 68

PLYMOUTH CHARTER TOWNSHIP
WAYNE COUNTY, MICHIGAN

ADOPTED BY THE TOWNSHIP BOARD OF TRUSTEES ON ______
EFFECTIVE DATE ______

NOTICE IS FURTHER GIVEN that the proposed amendment to the map, as printed, may be examined at the Plymouth Township Hall, Community Development Department, during regular business hours, 8:00 a.m. to 4:30 p.m. Written comments will be received prior to the meeting.
The application review, meeting and address for written comment is: Plymouth Charter Township, Communty Development Department, 42350 Ann Arbor Road, Plymouth, MI 48170. Telephone No. 453-3840, ext. 209.
At the public hearing, the Planning Commission may recommend rezoning of the premises to any use allowable under the provisions of the Plymouth Township Zoning Ordinance No. 83.

DONALD SPROGELL, Secretary
Planning Commission

Publish: November 12, 1992
December 3, 1992

NOTICE OF PUBLIC SALE
CITY OF PLYMOUTH, MICHIGAN

Notice is hereby given that pursuant to State law 257.252, the following vehicle(s) will be sold at public sale at B & B Towing, 934 Ann Arbor Rd., Plymouth, Michigan, on Wednesday, November 18, 1992 at 4:00 P.M.
1979 Buick 2D VIN NO. 4M47Y9H164503

Inquiries regarding these vehicles should be addressed to Officer R.A. Bianchi, Plymouth Police Department, at 453-8600.

LINDA J. LANGMESSER,
City Clerk

Publish: November 12, 1992

* EVERY DRIP * COST YOU MONEY*
Do It Yourself & Save
SOUTH LYON
PLUMBING & HEATING SUPPLY
COMPLETE LINE OF PLUMBING AND HEATING SUPPLIES
• SOFTENERS • PUMPS • SALT •
486-1288
SHOWROOM HOURS:
Mon-Fri. 8:00-6:00
Sat. 8:00-4:00
21001 Pontiac Trail
South Lyon, MI 48178



NOW GETTING A MORTGAGE IS ALMOST AS NICE AS GETTING A HOME.

There's never been a better time to get a new home. And there's nobody who is as willing to help as Security Bank and Trust.

With new programs available from the Federal Housing Administration and the Michigan State Housing Development Authority, you may qualify for low down payments, special reduced interest rates and low monthly payments.

Through federal and state financing programs, Security Bank and Trust can now offer more kinds of mortgages to low and moderate income families and first time buyers.

To find out more about FHA and other loans, stop in at any of our branches or call the number listed below. We're making borrowing money almost as nice as spending it.

We'll make you feel like our most important customer.

SECURITY BANK AND TRUST
A Security Bancorp Bank™
(313) 281-5241
Member FDIC


Frans Lanting

Isn't It A Shame?

You had no idea, did you, that a seemingly harmless piece of plastic could become an implement of death to an innocent sea creature? Yet it happens, unfortunately, on a grand scale.

Tons of plastic material are lost or dumped into the oceans each year, imperiling the lives of hundreds of thousands of aquatic animals.

Plastic bags, six-pack yokes, fishing nets and other materials can trap fish, mammals, turtles and birds, causing death by drowning or strangulation. Sometimes animals get sick or starve when they eat plastic that they mistake for food.

But plastics pollution is preventable.

The National Wildlife Federation is dedicated to protecting America's precious resources – our land, our waters, our people, our wildlife.

You can be a part of the effort. Join the National Wildlife Federation, 1412 16th Street, NW, Washington, DC 20036-2266.

Working for the Nature of Tomorrow™
NATIONAL WILDLIFE FEDERATION

Meteor showers building to spectacular display

SKY WATCH


RAYMOND E. BULLOCK

There's good news and bad news about the second meteor shower of the month. The Leonid meteor shower, like the Taurids, is not one of the year's best. Its peak is from the evening of the 16th through morning of the 17th, during which time you can expect to see an average of 15 meteors.

The good news: as each year passes we could be building up toward an exceptional display. In the past the Leonids have set the sky ablaze with meteors. In the years 1833 and 1866 as many as 200,000 meteors were visible within the span of a few hours.

The bad news: bright light scattered by the moon will interfere with seeing the fainter meteors this year.

It is believed that the Leonid shower, like most meteor showers, is the remains of a comet that disintegrated. The comet had a period (completed an orbit) of 33.3 years, and although the earth passed through the Leonid stream every year, the meteor display was exceptional every 33.3 years as we orbited through the greatest concentration of debris.

The displays of 1899 and 1933 did not live up to expectations, but in 1966 observers in some southwestern states saw as many as 140 meteors per second.

The closer we get to 1999, the better the Leonids may become.

Occasionally an extremely bright meteor (called a fireball or bolide) is seen. While very rare, they are spectacular.

During this year's October Draconid shower a fireball was seen by hundreds of people along the Atlantic coast. The fireball was so large it failed to burn up completely, and it crashed into the back of a car near Peekskill, New York. What was left of the meteor weighed 13.6 kilograms (30 pounds). There are no guarantees that the Leonid shower will spawn a fireball, but then there are no guarantees that it won't!

Last quarter moon will be at 6:39 a.m. on Nov. 17.

Six degrees to the left of the moon will be Regulus (REG you lus), the 'heart' of Leo the lion. On the following morning the moon will be 12 degrees below and to the left of Regulus.

The moon moves from Leo into Virgo and, on the morning of the 20th, is six degrees below and to the right of Jupiter. On the next morning the moon is two degrees to the right of Spica.

Notice how much higher Jupiter and Spica are this morning, as compared to their location earlier this month.

Mercury is at inferior conjunction on the 21st. It is located between the earth and the sun and is not visible.

New Moon will occur at 4:11 a.m. on Nov. 24. The moon is located between the earth and the sun and, like Mercury, is not visible. Don't worry about a collision between Mercury and the moon. Yes, they are both between the earth and the sun, but they are separated by millions of kilometers.

The waxing (growing) crescent moon will be visible after sunset on the evening of the 26th. Notice brilliant Venus to the left of the moon. Venus will pass 1.9 degrees (less than four full moon diameters) below and to the left of Uranus tonight.

Uranus is not a naked-eye planet; if you want to look for it use binoculars or a telescope. Uranus will look like a faint greenish disk at the 'one o'clock' position with respect to Venus. (If you are using an astronomical telescope that inverts the image, look toward the 'seven o'clock' position.) Good luck, and happy hunting! (Neptune is also in this part of the sky, but it will be out of the range of binoculars and small telescopes.)

The moon will be located nearly mid-way between Venus and Saturn on the evening of the 28th. Venus will be below and to the right of the moon; Saturn will be above and to the left. On the following night the moon will be three degrees from Saturn.

Another event occurs on the 29th; Mars is stationary. It has been drifting eastward through the stars of Gemini from night to night, but after the 29th Mars begins retrograde (backward) motion. Mars will have moved 19 degrees westward by the middle of February. The planet doesn't really halt in its tracks and go backward. What we see is an optical illusion, caused by the faster moving earth overtaking slower orbiting Mars.

Career fair set for area teens

Students in grades seven through 12 are invited to "Say Yes to Your Future," a program featuring information on college enrollment, financial aid and teen health, plus a career fair.

The free event, sponsored by the Wayne County Regional Educational Service Agency, will be from 10 a.m. to 2 p.m., Sat. Nov. 14, at Wayne County Community College, 24000 North Line, Taylor.

For more information, call Patrick J. Carahera at 467-1584.

Heating & Air Conditioning
SUN
Quality High Efficiency
Heating +90% AFUE
Carrier
We're The Inside Guys.
335-4555
Financing Available
0 DOWN*
*Upon Credit Approval
58SXC
Ask about our Prevention Maintenance Program
$48.00 SPECIAL
FURNACE TUNE-UP & SAFETY INSPECTION
(10 point)
W COUPON - EXP. 12-31-92

BATHTUB REFINISHING
10 YEAR WRITTEN WARRANTY
80% OVER REPLACEMENT
Tried and True Sears approved Materials Field Tested for 20 Years
179.00
STANDARD TUB
Appliances • Sinks • Tile • and Countertop Reglazing • Chip and Scratch Repair • Interior House Painting • Carpet Cleaning
TOP QUALITY
Free Estimates
FREE CAULKING
EXPIRES 11/30/92 with this coupon
427-3838


For That Special Day...
...The Perfect Gift
A Complete Selection of Collectibles, Limited Editions and Fine Figurines.
– Gift Certificates Available –
Viking Collectibles, Inc.
30175 Ford Rd. • Garden City • 421-5754
Hours: Mon.-Fri. 10 A.M.-5 P.M. • Sat. 10 A.M.-2 P.M.

GIBSON SCHOOL
A Quality Environment for the Gifted Student
OPEN HOUSE
Tuesday, Nov. 17, 1992 • 1-3 & 6-8 p.m.
Gifted Program
• Ages 4-13
• Diverse Curriculum
• I.S.A.C.S. Accredited
• Small Classes
• Experiental Focus
• Financial Aid
*Also visit Gibson's CHILD DEVELOPMENT CENTER, a year-round, play-based program for any chlid aged 2½ to 5 years.
12925 Fenton Rd.
Redford, MI 48239
(313) 537-8688
Open to all regardless of race, color, national or ethnic origin
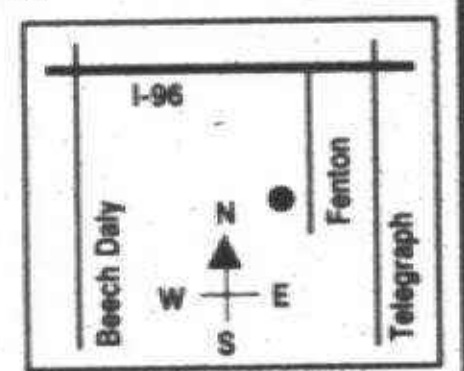

Redford Bishop Borgess High School
12th ANNUAL
HOLIDAY BAZAAR
Sunday, Dec. 6th 9 a.m.-5 p.m.
HOMEMADE ARTS AND CRAFTS
Over 130 Artists & Craftsmen
$1.00 DONATION
TABLE SPACE AVAILABLE Call 255-1100


Boudoir Photography
...a gift only you can give
BOOK NOW FOR CHRISTMAS!
Female photographer & personal, confidential service
— Soft Impressions —
FARMINGTON • (313) 477-4107

Exclusively At
Cedar Chest
Wonderland Mall • 261-0404
SWAROVSKI
Crystal Show
Free gift with crystal purchase
Saturday, Nov. 14th
10 am-7 pm

1 8 0 0
4 U S
B O N D
To Get The Current Rate, You Have To Push The Right Buttons.

Announcing the new toll-free number for U.S. Savings Bonds. Now, if you want to find out how much interest your investment is earning, simply call 1 800 4 US BOND. The rates are adjusted every six months to keep pace with the market, and there is a guaranteed minimum yield when held for five years or more. So push the right buttons — 1 800 4 US BOND — and find out how much your U.S. Savings Bonds are earning today.

U.S. Savings Bonds
Making American Dreams A Reality
A public service of this newspaper

Quality sofas at great low prices!
SOFA SAVINGS Laurel

TRADITIONAL ELEGANCE
$399.88 SOFA
Sofa Sleeper Available $499.88
COUNTRY WARMTH
$499.88 SOFA
Sofa Sleeper Available $599.88
CLASSIC COMFORT
$599.88 SOFA
Sofa Sleeper Available $699.88
Laurel FURNITURE, INC.
Mar-Clay Manor
Clayton Marcus
Layaway and free delivery available!
All models available as sleeper sofa.
Fabric patterns may vary from those shown.
584 W. Ann Arbor Trail • Plymouth • (313) 453-4700
Open Daily 9:30 - 6, Thurs. & Fri till 9, Sat. till 5:30

Move up to energy efficiency . . .
REBATES UP TO $300 from your utility
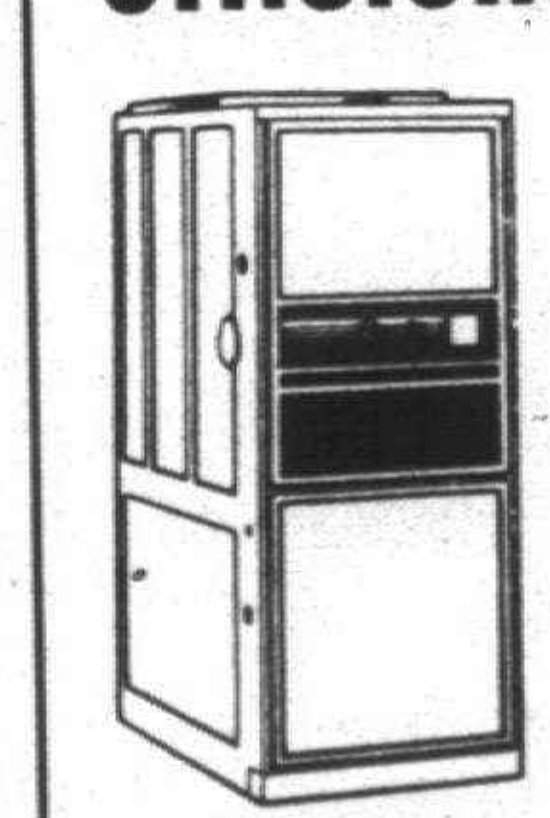
Free White Rodgers Programmable Thermostat with Purchase
Offer Good Thru 11-15-92
AND take advantage of the lowest Price of the season on the Bryant "Plus 90," the furnace that is up to 97% efficient.
As an Extra Incentive Flame Furnace offers FIVE YEARS Free Parts and Labor on the "PLUS 90" Model.
CALL TODAY FOR YOUR FREE IN HOME ESTIMATE
MODEL 398
bryant
COOLING HEATING
FURNACE SAFETY & ENERGY CHECK $44.50
OVER 40 YEARS
FLAME
FURNACE COMPANY SINCE 1949
DETROIT 527-1700 WARREN 574-1070 TROY 524-1700 LIVONIA 427-1700

SALE
REMODEL Your Bathroom

COMPLETE BATH REMODELING OUR SPECIALTY!
WE'LL DO THE COMPLETE JOB AND YOU'LL LOVE THE LOW PRICE!
Here's What You'll Get:
NEW ceramic tile 5 ft. over tub and 4 ft. high in balance of bath (up to 100 sq. ft.) NEW ceramic floor (up to 25 sq. ft.) NEW white tub, NEW toilet, NEW vanity and sink, NEW medicine cabinet – includes NEW faucets for sink and tub. Includes rip out of all existing tile!
ALL LABOR AND MATERIAL COMPLETE $2499.00
Your Choice of 15 Ceramic Colors
TUB RECESS SPECIAL 3 walls, 5 ft. High Over Tub All Labor & Materials $399.00
REMODEL YOUR KITCHEN
Let us update your kitchen with new cabinets and countertops. You'll be Delighted with the low, low price.
New upper and lower cabinets, new counter top with new sink and faucets. (Up to 10 Lin. Ft.) As Low As........ $1999.00
We will furnish and install 8" x 8" Ceramic Tile in a 9' x 12' Kitchen for $675.00

AJAX CERAMIC
Kitchen And Bath Remodeling
32639 Ford Rd...½ Blk. E. of Venoy
427-6620
LET OUR 32 YRS. OF EXPERIENCE HELP YOU SELECT JUST THE RIGHT STYLE AND COLOR FOR YOUR NEXT PROJECT - STOP IN AND SEE US OR CALL!

CHIMNEYS
• Cleaned
• Screened
• Repaired
• New

ROOFS
• Repaired
• Re-Roofed
• New
• Leaks Stopped

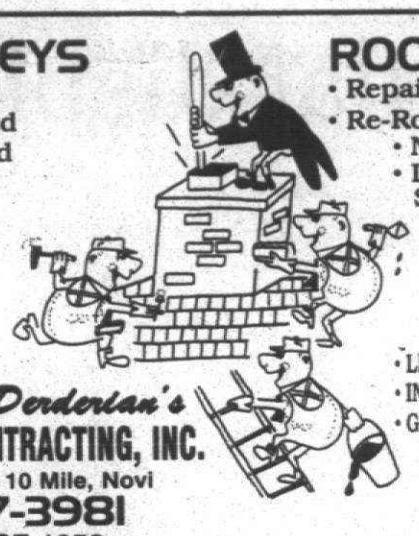

• LICENSED
• INSURED
• GUARANTEED

Karney Derderian's
CROWN CONTRACTING, INC.
42910 W. 10 Mile, Novi
427-3981
SINCE 1952

• Senior Citizen Discount

Help protect your home!
$195.00*
phone connection required
Half price until November 15, 1992 only!

Unbelievable Value!
Professionally installed ADT Safewatch® Security System:
2 door contacts
Most entries occur through front or back doors
Electronic motion detector
Helps detect motion inside your home
Interior sounder
Helps alert you to intrusion
Electronic control unit with keypad
As simple to operate as your telephone
Window Stickers
Warns intruders before they attempt a break-in
Central Station Monitoring
Only $19.95 per month

Valid until November 15, 1992
Call ADT today at 1-800-ADT-INFO and help protect your home for
$200.00 off Half Price $200.00 off
This coupon is valid for $200 off the price of $395 for the installation of a new ADT Safewatch® Security system consisting of 2 door contacts, 1 motion detector, 1 interior sounder, and a control unit with keypad, purchased by 11/15/92, with a central station monitoring contract at $19.95 per month. You must present this coupon upon contract signing. Only one coupon per security system. VISA, MasterCard, and American Express Cards accepted. Not valid with any other offer. Original coupons only.
ADT Security Systems
SP
*Phone connection required. *Plus $19* per month Monitoring fee



Start A Fannie May® Thanksgiving Tradition!

MINT & NUT
S•A•L•E

Save $1.00 per pound | On Sale November 13 - November 26, 1992

Wonderland Mall - Livonia;
501 W. 14 Mile Road - Madison Heights;
Summit Place Mall - Waterford; Twelve Oaks Mall - Novi;
Lakeside Mall - Sterling Heights;
Frenchtown Square - Monroe;
Fairlane Town Center - Dearborn; Universal Mall - Warren;
Laurel Park Place - Livonia

To send candy to someone special or to receive a free catalog
Call 1-800-333-FMAY

You and your friends are cordially invited to a SPECIAL SHOWING of artwork by the esteemed

Edna Hibel



"Eleni and Child"

Wednesday, November 18, 1992
5:00 pm to 8:00 pm

WIND RIVER GALLERY
400 N. Main St., Suite 202, Milford, MI 48381
(313) 684-6044

BAZAARS

■ HEAVENLY BOUTIQUE
The Women's Association of Garden City Presbyterian Church will hold its annual bazaar from 4-8 p.m. Nov. 13 and 9 a.m. to 3 p.m. Nov. 14 in the church, 1841 Middlebelt, one block south of Ford Road. The bazaar features a homestyle turkey dinner on Friday and a cookie walk on Saturday.

■ VISION OF CHRISTMAS
The First Congregational Church of Wayne presents its 46th annual church fair 9:30 a.m. to 8 p.m. Nov. 12-13. Coffee shop opens at 9 a.m. Lunch is served from 11 a.m. to 1 p.m. Dinner is served from 5-7 p.m. All meals are homemade. The fair features books, fall and holiday decorations, candy, attic treasurers and a men's booth. The church is at Michigan Avenue and Wayne Road.

■ CHURCH OF GOD
Church of God Prophecy in Garden City will hold a Christmas bazaar 10 a.m. to 5 p.m. Nov. 13 and Nov. 14 in the church, 28563 Pardo. Lots of crafts and baked goods will be availalbe. For information, call the Rev. William R. Reynolds, pastor, 427-5524.

■ ST. DAVID
St. David Episcopal Church will hold a holiday bazaar 9 a.m. to 4 p.m. Nov. 14 in the church, Marquette (south of Ford Road), just west of Inkster Road. Table rental are $15. Call Pam, 425-0819 or Madeline, 422-1462. A bake sale, granny's attic, raffle and luncheon are also planned.

■ ST. JOSEPH
Our Lady of the Rosary Altar and Rosary Altar Society of St. Joseph Catholic Church will hold a craft and bake sale 9 a.m. to 5 p.m. Nov. 14. Lunch is available along with homemade baked goods, baby gifts, handmade treasurers and prizes. The church is at Michigan Avenue and Fourth Street in Wayne.

■ GOOD SHEPHERD
Good Shepherd Reformed Church needs crafters for a craft fair 9 a.m. to 5 p.m. Nov. 14 at the church, 6500 N. Wayne Road, Westland. Cost is $25 per table. For more information, call 721-0304 or 728-0751.

■ ST. ELIZABETH
The Episcopal Church Women of St. Elizabeth's Episcopal Church will hold their Christmas Bazaar Nov. 14 in the church, 26431 W. Chicago, between Inkster Road and Beech Daly, Redford. Table space costs $20. For more information, call 532-7860.

■ FRANKLIN BOOSTERS
Franklin High School Boosters Club will sponsor a craft show 10 a.m. to 5 p.m. Nov. 14 in the school, 31000 Joy Road, between Middlebelt and Merriman roads. The show featues a variety of crats from more than 175 artisans. Admission is $1. People using wheelcharis will be admitted at 9:15 a.m.

■ AMI-WAYNE COUNTY
The Alliance for the Mentally Ill, Wayne County Coalition will have an arts and crafts show 10 a.m. to 5 p.m. Nov. 14 in the Bailey Recreation Center, 36651 Ford, Westland. There will be a large selection of crafts and gifts items, refreshments and a bake sale. Proceeds will be used for housing the mentally disabled.

■ KETTERING
Exhibitors are needed for Kettering School's sixth annual craft show 9 a.m. to 4 p.m. Nov. 14 in the school, 1200 S. Hubbard, Westland. For more information, call 721-7384 or Karen at 721-1266.

■ GARDEN CITY OES
The Garden City Chapter 522 of the Order of the Eastern Star will have its annual bazaar 10 a.m. to 5 p.m. Nov. 14 at the Garden City Masonic Temple, 1740 Middlebelt Road.

■ ROSEDALE GARDENS
Rosedale Gardens Presbyterian Church will hold its annual arts and crafts show Nov. 14 in the church, 9601 Hubbard, Livonia. Table rental is $25. For more information, call Bettie at 425-6782 or Beverly at 422-4650.

■ CHURCHILL PTSA
Churchill High PTSA will hold its fifth annual juried craft show 10 a.m. to 4 p.m. Nov. 14 in the school, 8900 Newburgh, north of Joy Road, Livonia. For more information, call 421-7145.

■ S.S. SIMON AND JUDE
The Women's Guild of S.S. Simon and Jude Church, 32500 Palmer Road, Westland, will hold its arts and crafts boutique Nov. 14-15. Hours are 9:30 a.m. to 5:30 p.m. Saturday and noon to 5:30 p.m. Sunday. For more information, call Winnie at 722-8098 or Marge at 726-4333.

■ ST. MICHAEL
St. Michael's Women's Guild will hold its annual arts and crafts show 10 a.m. to 5 p.m. Nov. 14. The show will be in the gymnasium, 11441 Hubbard at Plymouth Road, Livonia. For information, call Kay at 261-0875 after 5 p.m. More than 40 artisans, offfering toys, needlework and Christmas decorations will be available. A raffle, bake sale and refreshments are planned.

■ ST. RAPHAEL SCHOOL
St. Raphael School will hold a holiday bazaar 10:30 a.m. to 6 p.m. Nov. 15 in the school on Merriman, just north of Ford Road. Table rental is $15. Call 425-9771 between 9 a.m. and 2 p.m. weekdays.

ANNOUNCING
OUR NEW 18-MONTH
BONUS RATE
CERTIFICATE.

8% annual interest for the first 31 days.
4% annual interest for the remaining 17 months.

If you've been looking for a safe investment that also pays a healthy amount of interest, look no further than Standard Federal Bank. Thanks to our new 18-month bonus rate savings certificate, you really can have the best of both worlds. Interest is compounded and paid quarterly.
And a minimum deposit of $500.00 can get you started.
So stop by your nearest Standard Federal Banking Center today.
Then pat yourself on the back for making such a smart move.

Helping You Along The Way.

Standard Federal Bank
Savings/Financial Services
1-800/643-9600

Standard Federal

Member FDIC
Substantial interest penalty for early withdrawal from certificate accounts. Standard Federal Bank bonus coupons may not be used in conjunction with this premium rate certificate account.
©1992 Standard Federal Bank.

BOB SKLAR, EDITOR
953-2113

The Observer

THURSDAY, NOVEMBER 12, 1992

CREATIVE LIVING

D

INSIDE:
Real estate
Exhibitions, Page 3D

BARNABY ON BOOKS

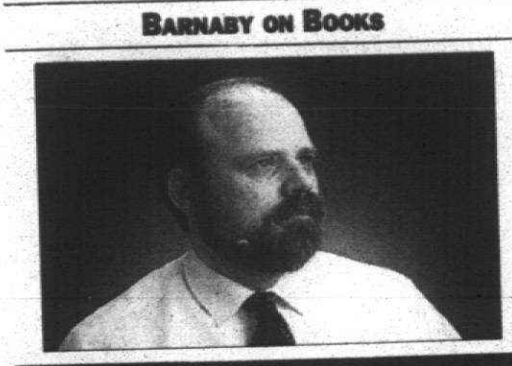

STEVE BARNABY

Historical pieces recount Vietnam

The Vietnam War, and its gut-wrenching complexities, continues to haunt the American psyche. And while Americans attempt to sort out the war that divided a nation, authors turn out volumes that attempt to deliver answers.

Vietnam continues to draw interest at the publishing houses of America, as can be seen by the number of titles on the fall season's list.

A noticeable trend, though, is a turnaway from fiction to more analytical historical pieces.

One of the best this season is "We Were Soldiers Once . . . And Young," published by Random House. Authored by retired Lt. General Harold Moore and journalist Joseph Galloway, it recalls one of the earliest, and bloodiest battles, of the Vietnam War: Ia Drang.

A battle in which 230 Americans and approximately 3,000 Vietnamese were killed, the 1965 battle at Ia Drang molded the attitude of American commanders toward attrition as a strategy in beating the North Vietnamese.

History, of course, demonstrated the errors of their thinking. The enemy persevered, despite horrendous casualties, and we lost.

But what Moore and Galloway do best in this volume is demonstrate, page after page, the horror and futility of war and the bravery of the American soldier who fought in this thankless conflict.

It is one of those you-can't-put-it-down reads, even for those who might otherwise be uninterested in the subject.

Beating the odds

Another in the genre is "Giap: The Victor in Vietnam," by Peter MacDonald and published by W.W. Norton. Vo Nguyen Giap, a school teacher by training, rose to become the Vietnamese general who beat off two superpowers of the 20th Century, France and the U.S.

Second in influence only to revolutionary leader Ho Chi Minh, Giap developed the military strategy that enabled a poor peasant country to hold out through decades of war until political pressures from the enemies' homefronts forced them to withdraw.

"Tragic Mountains: The Hmong, the Americans and the Wars for Laos 1942-1992," published by Indiana University Press and written by Jane Hamilton-Merritt, develops another slant on the wars of Southeast Asia.

Hamilton-Merritt examines the destruction of a people and its culture during the repeated and unrelenting seasons of war. Traditionally, the military heroes of war are most often remembered. The accounts of another kind of heroes, the victims, are rarely documented.

'The Bloodiest Year'

"After Tet: The Bloodiest Year," published by Free Press and authored by Ronald Spector, deals with a year in which Spector believes the course and the outcome of the war were determined.

Some historians may disagree, saying that America's road to defeat was determined much sooner. But 1968 was one of the most fascinating and telling years of that war, no doubt.

The My Lai massacre took place as well as the unheralded May Offensive, which, bigger than the Tet Offensive, saw the North Vietnamese go down to a terrible defeat. It also was the year when Lyndon Johnson made his dramatic announcement to quit politics and Richard Nixon developed his "secret plan" to end the war.

In a more personal look at the war, Sandie Frazier writes, "I Married Vietnam." Published by George Braziller, it is a fictional account of how the wife of a Vietnam veteran copes with a war which just won't go away.

Steve Barnaby is managing editor. To leave a message, call 953-2100.

Crafters will show potpourri of wares

Observerland will be well represented at Craft Gallery's Christmas Show 10 a.m. to 4 p.m. Sunday, Nov. 22, at Roma's of Garden City, 32550 Cherry Hill.

Exhibitors will include:

- Redford Township, Kay Vincent (country and Victorian cross stitch).
- Plymouth, Val Davis and Debbie Jordan (country wood and soft sculpture).
- Garden City, Linda Burton (cactus and clay) and Debbie Garrity (clay miniatures).
- Westland, Shelly Wotring (painted wearable art).

Sixty exhibitors will show country folk art, Victorian crafts, early Americana, French country and Southwest. Michigan talent will be showcased. Admission is $2 with children younger than 12 free. No strollers or cameras are permitted.



STAFF PHOTOS BY ART EMANUELE

Bridging conflicts: *"Border Bridge," a construction of wood, coreboard, felt and tempera, illustrates in three dimensions a bridge where people meet to resolve their problems.*

Playfulness shapes multimedia artistry

Award-winning artist Ellen Wilt displays her fondness for the human element in her work and actions. The retired Eastern Michigan University art professor has an exhibit at Madonna University in Livonia.

BY LINDA ANN CHOMIN
SPECIAL WRITER

"Creative Spirit," paintings, drawings and constructions by award-winning artist Ellen Wilt, add color and dimension to the Exhibit Gallery at Madonna University.

"Ellen Wilt is one of the pre-eminent artists of Michigan, recognized nationwide for her ingenuity and playfulness in her art," said Ralph Glenn, who chairs the Livonia university's art department.

"She has a wonderful sense of joy that comes across in her work."

Wilt considers her work a "tentative exploring." She matches drawings and constructions in this 17-piece show, a brain rattler created by a woman who loves to play crossword puzzles.

"Instead of just staying with one dimension, I'm going from two dimensions to three dimensions, or from three dimensions to two dimensions," said Wilt in an interview at the gallery.

In the three-dimensional piece, "Border Bridge," a chair dangles from each end of a bridge while other chairs straddle it haphazardly. Wilt built the piece using balsam wood, coreboard, tempera and felt.

"It's a conflict. All of these people come with their chairs for a meeting," Wilt said. "Objects pointing left and right off the bridge give the direction in which they're leaning. Distressed figures bob in the waters below the bridge."

Wilt turns and points to a different construction.

"On the other hand, the idea behind 'Dangerous Bridge' is to feel fearsome," Wilt said. "There's something going on under the bridge with the spikes in the water. In the drawing the colors are very red and black and ominous."

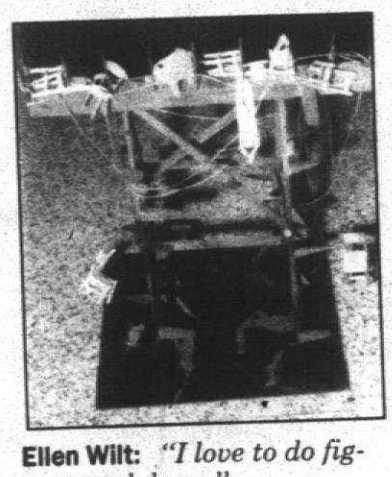

Ellen Wilt: *"I love to do figures and draw."*

Bridges and chairs add a human dimension to Wilt's art. They run like arrows through the work, piercing the viewer with questions as to the meaning.

"I like a response," Wilt said, "whether they like it, or not.

"As far as the bridges, I think its open to what a person links to his experience with bridges. People enjoy having a narrative that they can think through and arrive at what it means to them."

In preparation for the show, Wilt created nearly all the work in the last six weeks at her Saugatuck studio.

"I love to do figures and draw.

See MADONNA, 2D

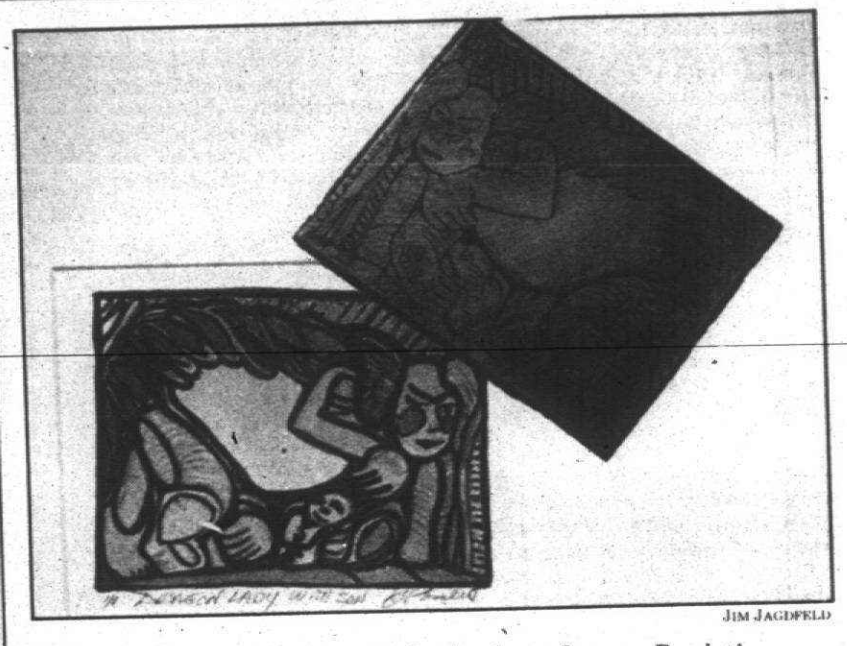

JIM JAGDFELD

Children's prose: *The Dragon Lady, from Jeanne Poulet's "Jenika's Zoo World," struggles with other characters to solve human problems.*

Artist draws on the child within

BY JANICE TIGAR-KRAMER
SPECIAL WRITER

At first glance, there's nothing so unusual about Jeanne Poulet's house, tucked in the middle of a tidy street in one of Livonia's traditional family subdivisions.

Inside, her art pervades. There's also a grand-sized English Rembrandt etching press the artist uses to print her work.

Since 1966, that work has included mostly engravings, hundreds of them, which boldly illustrate the artist's view of society's treatment of women and children.

Called sobering and bizarre even by the artist, this large body of work is the artist's way of recording what she remembers as a child in Montreal, Canada, where she was shuffled back and forth to convents or to the homes of friends and even strangers with a spare room.

"I was a gentle child, a sweet child and that, I think, saved me from abuse myself. I was curious but non-combative. I wanted to survive. When you grow up without a mether, you have to protect yourself," Poulet said. "When I saw (an act of abuse), I'd say to myself, One day I will put you in a picture.' "

Though Poulet still draws what she calls "the human condition," today she's more interested in a different sort of work.

Her children's books, with etchings, illustrations and accompanying prose, the antithesis of the earlier work, are the result of a healing Jeanne Poulet, who is diligently lumbering through her childhood tragedy.

■ 'This is joyful! I see magic in every smear of paint. I've spent too many years doing sad stuff. I look at this as a way to make a child's life better.'

Jeanne Poulet
artist

Poulet's books, still works-in-progress, will be displayed in the second-floor showcases of the Livonia Public Library Civic Center Branch through Nov. 29.

The exhibit also includes several etchings from "Bernard with a Suesse," the artist's first illustrated book of prose describing the human condition.

"While Jeanne has diverse talents, this one (children's art) captures her interest at this stage in her career," said Lee Alanskas, Livonia arts commissioner in charge of the library showcases.

The children's work "just seemed to surface" three years ago, about the

See LIBRARY, 2D

Women of Artistry plan festive exhibition, sale

BY LINDA ANN CHOMIN
SPECIAL WRITER

Women of Artistry, a newly formed, Observerland-based group of five women artists, will host its first fine art exhibition and sale Sunday, Nov. 15 in Romulus.

Sharon Dillenbeck of Canton Township, Julie Giordano of Northville, Carol McCreedy of Westland, Susan Argiroff of Livonia, and Norma McQueen of Garden City will host the event. Hours are 1 to 6 p.m. in the Detroit Marriott Romulus, 30559 Flynn Drive, across from Detroit Metropolitan Airport.

The show will feature nearly 100 watercolor, oil and acrylic paintings, pencil drawings and marbling. It offers an innovative marketing concept: a party-like reception with jazz by the New Concept Trio, champagne and hors d'oeuvres.

"We're there for the joy of art," Dillenbeck said. "This is a wonderful stimulating experience. It's a chance to be with friends, bring the family, enjoy the artist and art.

"It's only 12 minutes from Plymouth," she added. "Anyone can attend but we'd like people to R.S.V.P. so there will be refreshments for everyone."

The idea for the exhibition surfaced more than two years ago when Dillenbeck, a professional artist who owns D & M Art Studios in Plymouth, decided she "wanted to do a classier

See MARRIOTT, 4D

Artbeat features *vignettes from the suburban arts scene. Write: Artbeat, Creative Living, Observer & Eccentric Newspapers, 36251 Schoolcraft, Livonia 48150.*
For details and reviews of musical performances, please turn to the Entertainment section.

Art Beat

■ PACES COMPETITION

"Threads of Memory," a watercolor painting by Connie Lucas of Canton, took first place in the Farmington Artists Club's fall juried exhibit.

The free fine art show showcases Michigan talent. Artists serve up realism and abstraction in watercolors, oils, pastels, prints, collage and mixed media.

Hours are 7-9 p.m. today, 10 a.m. to 8 p.m. Friday-Saturday and noon to 5 p.m. Sunday at the historic Spicer House in Farmington Hills' Heritage Park, Farmigton Road, north of 10 Mile.

■ WATERCOLOR CONTEST

The Michigan Water Color Society will accept slide entries for its 47th annual exhibition through Nov. 30.

William Frederick Weedge III, professor of art at the University of Wisconsin-Madison, will juror the show. His works have been exhibited internationally and are included in museum, corporate and private collections.

The exhibition will be at Dennos Museum Center in Traverse City March 12 to May 3. All Michigan residents and former residents are eligible to enter the competition. Paintings are limited to watercolor on paper.

Awards totaling $5,000 include a contribution from the Arts Foundation of Michigan. To enter the competition, call 313-529-2206.

■ VAAL SHOWCASED

Visual Arts Association of Livonia's fall exhibition of membership artwork runs through Friday in the lobby of Livonia City Hall, Farmington Road and Five Mile.

The show is sponsored by the Livonia Cultural League, City of Livonia and Livonia Arts Commission. Hours are 8:30 a.m. to 5 p.m. today and Friday.

Library

from page 1D

Poulet's two grandchildren started using crayons and paint. After the kids painted, Poulet took the "smear" (done in acrylics) and outlined small areas of color with ink. The artist uses the paints' texture and irregular shape to invent "imagined images" of bears, elephants, dinosaurs and other creatures.

With the dramatic change in subject matter came the use of fiery colors like purple, magenta and fuchsia — a surprising contrast to the black, white and silver in the earlier engravings.

"This is joyful! I see magic in every smear of paint," the artist said. "I've spent too many years doing sad stuff. I look at this as a way to make a child's life better."

Poulet is working on four children's books that will include her own prose and smear paintings or pen and ink drawings. She's looking for a publisher but, if necessary, she'll print the books herself on her etching press, which shares garage space with engraving plates and countless other projects.

"Jenika's Zoo World," illustrated in pen and ink, features animals struggling with human problems. "Sisi's Dolls and Elephants," also pen and ink, is a story of concern for the welfare children and elephants. "Pierce Alexander's World," done in mixed media, is a story about lessons children learn in life. An untiled Christmas story is illustrated in pen and ink. The books and drawings are for people 2 to 50 years old, says Poulet.

All stories will include some religious parables or will indirectly touch on animal or children's rights. Each title is significant to the author: Jenika was a nickname given to Poulet by her mother. Sisi and Pierce Alexander are the names of the artist's grandchildren.

"Jenika's Zoo World," a favorite of the authors, includes a character with dyslexia, the learning disorder that kept Poulet from reading a book until age 17.

After starting the children's paintings, Poulet admits she was afraid she wouldn't return to more serious work. But once, in the middle of painting a herd of blue elephants, the artist cut the paper in half and started a chilling painting of another herd — floating babies and women with bulbous bellies. She symbolically calls the work "1808 Auschwitz."

"1808 is a street number, someplace I lived as a child," said Poulet, not explaining the rest.

For more information, call Jeanne Poulet, 464-6914.



JIM JAGDFELD/STAFF PHOTOGRAPHER

A new genre: *Jeanne Poulet started writing and illustrating children's stories three years ago when her grandchildren began to draw.*

Madonna

from page 1D

They suggest things. One thing suggests another. You do one and do another," Wilt said.

"Yeti in Chair" suggests and provokes many strange thoughts.

"That was fun," Wilt said. "The monoprint, a water-based media, is an ink drawing of the Yeti. The little chair is from Haiti and the figure is made from roots."

Before receiving her bachelor of fine arts and master's degrees from the University of Michigan, Wilt studied at Carnegie-Mellon University in Pittsburgh, New School for Social Research in New York City and Wayne State University.

She has exhibited artwork in a one-woman retrospective at the Detroit Focus Gallery and in invitational shows at Cranbrook Academy of Art in Bloomfield Hills, Detroit Artists Market, Robert Kidd Gallery in Birmingham, Gallery One/Clare Spitler Works of Art in Ann Arbor and the Detroit Institute of Arts.

Her work now shows at Xochipilli Art Gallery in Birmingham.

Wilt retired as an associate professor of art from Eastern Michigan University in 1985. Since then, she has instituted an art scholarship at EMU for returning women out of school for at least three years.

She won the Washtenaw Council for the Arts Annie Award for Excellence in an artistic discipline in 1987 and in two-dimensional visual arts in 1992. In 1986 and 1991, she took first place in the Michigan Water Color Society awards.

Her work is in the collections of the Midland Arts Center, Art Center of Battle Creek, Blue Cross Blue Shield, Northwood Institute, University of Michigan Dental School and Eastern Michigan University.

Wilt intends to pursue a theme in future work from one of the pieces in the current show. "Awash," a watercolor of chairs lost at sea, suggests things to do, she says. "I want to continue mixing furniture and the sea.

"All these things awash once they were part of someone's life."

The Wilt exhibit continues through Dec. 10. Gallery hours are 9 a.m. to 9:30 p.m. weekdays, 10 a.m. to 5 p.m. Saturday and 1-5 p.m. Sunday. The Exhibit Gallery is on the second floor of the library at Madonna University, Schoolcraft and Levan.

OCC art fest to benefit DIA

More than 100 artists will display and sell their work in the Physical Education Building of Oakland Community College in Auburn Hills as part of the Art One Fall Fair.

The fair will take place 10 a.m. to 6 p.m. Saturday, Nov. 14, and 10 a.m. to 5 p.m. Sunday, Nov. 15. Produced by N Squared Productions of Birmingham, the fair will offer metro Detroiters the perfect venue for distinctive holiday shopping while contributing to a worthy cause.

Patrons of the fair will be supporting the arts, as well as contributing to the Detroit Institute of Arts. A portion of each $3 ticket will be donated to the DIA, and all proceeds from a silent auction of art work will benefit the DIA.

The juried and invitational art fair will feature the works of both local and national artists. Artists working in ceramics, painting, paper, sculpture, glasswork, basketry, leather, photography, metalwork, drawing, printmaking and mixed media will be included. Fiber wearables and jewelry will be among the art work for sale.

MORTGAGE RATE UPDATE

A Weekly Survey of Detroit Area Lenders

TERM	RATES	PTS.	LOCK	FEES#	APR*
ADVANCE MORTGAGE CORP. 932-8800					
15 yr. Fix	7.50	Call	50 day	$295	7.87apr
30 yr. Fix	8.375	Call	50 day	$295	8.51apr
1 yr. Arm	4.875	Call	50 day	$295	6.12apr
FREE SEMINARS - LEARN ABOUT MORTGAGES RESERVATIONS - 932-8800					
NO INCOME VERIFICATION PROGRAMS NO COST/NO INCOME PROGRAMS WEEKEND AND EVENING APPOINTMENTS					
31313 Northwester Hwy., Farmington Hills, MI 48334					
ATLAS MORTGAGE CORP. 1-800-365-2200					
15 yr. Fix	7.625	2.00	50 day	$325	8.24apr
30 yr. Fix	8.25	2.00	50 day	$325	8.66apr
30 yr. Jmb	8.50	2.00	50 day	$325	8.92apr
Arms & Jumbos available Located in Troy and Lapeer					
DETROIT SAVINGS BANK 961-7600					
30 yr. Fix	7.875	3.00	Avail	$295	8.25apr
15 yr. Fix	7.375	2.875	Avail	$295	7.81apr
5 yr. Bal	6.50	2.750	Avail	$295	7.08apr
1 yr. Arm	3.875	2.125	60 day	$295	6.15apr
WE LOVE REFINANCES! Above prices for $175,000 loan amounts 511 Woodward Ave., Detroit, MI 48226					
FARMINGTON MORTGAGE CO. 488-5544					
30 yr. Fix	8.25	2.00	50 day	$300	8.52apr
15 yr. Fix	7.75	2.00	50 day	$300	8.06apr
1 yr. Arm	7.375	2.00	50 day	$300	7.46apr
NO POINT, NO CLOSING COST LOANS AVAILABLE 33605 W. 12 Mile Rd., Ste. 350, Farmington Hills, MI 48334					
FIRST ALLIANCE MORTGAGE CO. 433-9626					
30 yr. Fix	8.25	2.00	50 day	$325	
15 yr. Fix	7.75	2.00	50 day	$325	
SPECIAL CREDIT PROBLEMS BANK TURNDOWNS WELCOME 1400 N. Woodward Ave., Bloomfield Hills, MI 48304					
FIRST INT'L FINANCIAL CORP. 649-6304					
30 yr. Fix	8.625	0.00	50 day	$325	8.64apr
15 yr. Fix	8.25	0.00	50 day	$325	8.27apr
FREE: TWO RT TICKETS TO FLORIDA OFFER GOOD 11/2/92-11/25/92* *Minimum mtg. amt. $100,000.00; certain restrictions apply 2600 W. Maple Rd., Ste. 130, Troy, MI 48084					
FIRST SECURITY SAVINGS BANK 332-7600					
30 yr. Fix	8.00	3.00	50 day	$350	8.33apr
15 yr. Fix	7.50	3.00	50 day	$350	8.01apr
1 yr. Arm	4.00	3.00	50 day	$350	6.23apr
Buy downs & extended loans available 2600 Telegraph Rd., Bloomfield Hills, MI 48302-0853					
FLEET MORTGAGE 462-4041					
30 yr. Fix	8.375	2.00	45 day	$350	8.47apr
15 yr. Fix	7.625	2.00	45 day	$350	7.84apr
5 yr. Bal	6.50	2.00	45 day	$350	6.85apr
1 yr. Arm	5.00	1.50	60 day	$350	6.23apr
28705 Seven Mile, Ste. 225, Livonia, MI 48152					
THE MORTGAGE COMPANY OF MICHIGAN 375-2626					
30 yr. Fix	8.125	2.00	50 day	$295	8.37apr
15 yr. Fix	7.625	2.00	50 day	$295	7.97apr
1 yr. Arm	5.50	2.00	50 day	$295	6.32apr
Call about other available programs 2915 Walton Blvd., Rochester Hills, MI 48309					
MORTGAGE SPECIALISTS INC. 280-9696					
CLARKSTON: 620-9135 UNION LAKE: 363-9939					
30 yr. Fix	8.25	2.00	50 day	$295	8.47apr
15 yr. Fix	7.75	2.00	50 day	$295	8.18apr
1 yr. Arm	4.875	2.00	50 day	$295	6.12apr
6081 W. Maple Rd., Clarkston, MI 48017					
MUTUAL FINANCIAL SERVICES, INC. 474-8470					
30 yr. Fix	8.25	2.00	30 day	$295	8.52apr
15 yr. Fix	7.625	2.00	30 day	$295	8.04apr
5/25 Bal	6.875	2.00	60 day	$295	7.12apr
No cost loans available; same day applications 23623 Farmington Rd., Farmington, MI 48336					

Rates/terms/apr current as of 11/9/92 and may change without notice. Source: Midwest Mortgage Monitor #Credit report/appraisal *APR based on $100,000 loan amt. 15 day prepaid int.

LENDERS - TO PARTICIPATE CALL: 1-800-736-1305

TERM	RATES	PTS.	LOCK	FEES#	APR*
NATIONWIDE MORTGAGE CORP. 340-0900					
15 yr. Fix	7.50	Call	50 day	$325	8.04apr
10 yr. Fix	7.50	Call	50 day	$325	8.22apr
1 yr. Arm	4.75	Call	50 day	$325	6.41apr
FREE IN-HOME CONSULTATION! CALL FOR DETAILS WE DELIVER!! 2450 Commercial Dr., Auburn Hills, MI 48326					
OAKLAND MORTGAGE CORP. 333-2333					
15 yr. Fix	7.75	2.00	50 day	$295	8.16apr
30 yr. Fix	8.25	2.00	50 day	$295	8.52apr
5 yr. Bal.	8.50	2.00	50 day	$295	8.85apr
Call about our No-Point, No Closing cost loans 1363 S. Woodward, Bloomfield Hills, MI 48302					
OMEGA MORTGAGE CORP. 471-6000/347-6000					
30 yr. Fix	8.375	2.00	50 day	$300	8.66apr
15 yr. Fix	7.875	2.00	50day	$300	8.29apr
5 yr. Bal.	7.375	2.00	50day	$300	7.81apr
1 yr. Arm	6.125	2.00	50day	$300	6.43apr
FREE PRE-QUALIFY AND FREE RATE LOCKS Livonia and Novi					
PACIFIC WORLD MORTGAGE 642-1030					
30 yr. Fix	7.875	Call	50 day	$300	8.25apr
15 yr. Fix	7.375	Call	50 day	$300	7.81apr
1 yr. Arm	4.00	Call	50 day	$300	6.23apr
Call for current rates; 0-pt. programs available 1533 N. Woodward Ave., Bloomfield Hills, MI 48304					
PARK AVENUE MTG. 335-0330/589-2255					
30 yr. Fix	8.25	Call	Avail	$300	8.48apr
15 yr. Fix	7.875	Call	Avail	$300	8.18apr
1 yr. Arm	6.125	2.00	Avail	$300	6.28apr
7/23 Bal	7.625	2.00	Avail	$300	7.68apr
Application taken at your home or our office Bloomfield Hills/Westland					
PRUDENTIAL MORTGAGE, INC. 851-6410					
30 yr. Fix	8.375	1.00	50 day	$295	8.52apr
15 yr. Fix	7.875	1.00	50 day	$295	8.18apr
1 yr. Arm	6.125	2.00	50 day	$295	6.28apr
SPECIAL DOTTIES 100.00 UP - ARMS AVAILABLE AT LOW RATES! 28992 Orchard Lake Rd., Farmington Hills, MI 48334					
SECURITY HOME LOAN 669-4334					
30 yr. Fix	8.25	2.00	50 day	$250	8.61apr
15 yr. Fix	7.75	2.00	50 day	$250	8.14apr
SPECIALIZING IN PREVIOUS BANK REJECTIONS CALL FOR OPTIONS 2065 W. Maple, Ste. C303, Walled Lake, MI 48390					
ST. JAMES SERVICING CORPORATION 258-9800					
NOVI LOCATION 380-0200 ANN ARBOR: 761-5556 DEARBORN: 278-4448					
30 yr. Fix	8.625	0.00	55 day	$300	8.67apr
15 yr. Fix	8.25	0.00	55 day	$300	8.56apr
15 yr. Fix	8.125	0.00	55 day	$300	8.19apr
10 yr. Fix	8.125	0.00	55 day	$300	8.22apr
7/23 Ext	7.625	0.00	55 day	$300	7.70apr
CALL FOR NO COST LOANS 1500 Woodward Ave., Ste. 115, Bloomfield Hills, MI 48304 39500 Orchard Hills Place, St. 248, Novi, MI 48375					
TEMPLE INLAND MORTGAGE CO. 442-0505					
30 yr. Fix	8.375	2.00	60 day	$295	8.61apr
15 yr. Fix	7.75	2.00	60 day	$295	8.10apr
1 yr. Arm	5.625	2.00	60 day	$295	6.15apr
Call about our 0-Point loans 18618 Middlebelt Rd., Ste. 100, Livonia, MI 48152					
TRIAD MORTGAGE CORP 477-6880					
30 yr. Fix	8.25	2.00	5-50 day	$300	8.58apr
15 yr. Fix	7.75	2.00	5-50 day	$300	8.14apr
5 yr. Bal.	6.75	1.875	5-50 day	$300	7.01apr
1 yr. Arm	5.25	2.00	5-50 day	$300	6.04apr
CALL FOR JUMBO RATES					
WORLD WIDE FINANCIAL 647-1199					
30 yr. Fix	8.00	Call	Call	$300	8.41apr
15 yr. Fix	7.625	Call	Call	$300	8.13apr
CALL FOR OTHER PROGRAMS Financing and weekend appointments available Watch for us on ESPN, CNN, USA and A&E WE COME TO YOU!! 1533 N. Woodward Ave., Bloomfield Hills, MI 48304					

The most important improvement you can make on your home.



Adding on to your house? Before you do, call AAA Michigan and learn about the best home improvement you can make —homeowners insurance.* When you experience a property loss, your home will be quickly restored. Call our agency today and start your home improvement plan.

Burrell-Coxford-McArthur-Wireman
General Agency
41804 Ford Rd. • Canton
Hours Mon.-Fri. 8:30-5:30 Sat. & Evenings By Appointment
981-5100
AAA Michigan
You can't do better than all A's.
*Insurance underwritten by Auto Club Group Insurance Company

Choo-Choo-Choose Classified! BUY. SAVE. SELL. BUY. SAVE.
With O & E classifieds, you're always on the right track! All aboard for savings!



Over $1 million sold in October!
Tricha Achille-Kneiding
Northville
Congratulations!

Tricha is a multi-million dollar producer with over 14 years experience as a real estate professional. She attributes her success to genuine caring for people and her honest approach in helping people take that next step in their lives- buying or selling a home.

COLDWELL BANKER SCHWEITZER REAL ESTATE Expect the best.®
41860 Six Mile Road • Northville • 347-3050

COLDWELL BANKER
Schweitzer Real Estate
Attracts The Best!

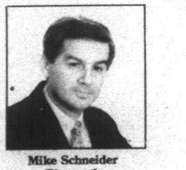

Mike Schneider
Plymouth
This long-time Plymouth resident is a multi-million dollar producer who is well-connected in several U.S. markets and specializes in relocating families. Call Mike to sell your house or find your dream home,
Plymouth 453-6800



Rick Borowiec
Livonia
Besides being the top agent in our Livonia office, Rick also earned the coveted President's service award for outstanding service and commitment to his clients. Rick is a long-time resident of the Livonia area.
Livonia 462-1811

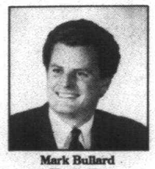

Mark Bullard
Northville
Mark has shown a commitment to education while specializing in Northville starter homes. He has already completed a 13 week Floyd Wickman course and will earn his GRI designation later this year.
Northville 347-3050

COLDWELL BANKER SCHWEITZER REAL ESTATE RESIDENTIAL REAL ESTATE
Expect the best.® *19 offices Member of Eight Real Estate Boards in the Metro-Area.*

Quality Real Estate, Inc. Better Homes and Gardens



LIVONIA - Coventry Garens West. 2,000 sq. ft., 4 bedrooms, 2 full baths, formal dining room, living room & family room, finished basement, Florida room, 2 car side entrance garage. Many updates, excellent condition. Asking $149,900. (L23ALP) 462-3000



LIVONIA - This is the charmer you've waited for at a price you can't miss! Fresh decorating, all appliances, auto sprinkler, 4 bedrooms, 2 baths, formal dining & more!! This one won't last at $129,900. (L80JO) 462-3000

REDFORD TWP. - South Redford. Just listed 3 bedroom brick ranch recently painted & carpeted. Has central air, 1½ baths, 2 car brick garage, living room with dining ell and partially finished basement. $70,900(L50NSY) 462-3000

CANTON - Beautiful tri-level family room big enough to have a great Christmas party in. 2 full baths, large kitchen, 3 bedrooms, fantastic backyard all for only $104,900. (L40HAN) 462-3000

PLYMOUTH - Plymouth Condo. This 2 bedroom ranch has dramatic studio cieling over living room w/fireplace. Kitchen and dining area w/skylight. Attached garage for security, full basement, newer complex. $94,900 (P01MI) 451-5400

WESTLAND - What a fantastic buy!! 3 bedroom brick ranch w/huge basement, in neutral decor. Beautifully maintained. Truly an excellent buy. Livonia Schools. $79,900 (P35Ann) 451-5400

NOW HIRING
New and experienced sales associates
Call for confidential inte.view
DENNIS COHOON
(Personnel Director)
462-3000 or 451-5400



NOVI - Room to Roam!! Spacious 2700 sq. ft. colonial on ½ acre. Beautifully maintained, 4 bedrooms, 2½ baths, decorated in all light neutral colors. Master suite w/its own fireplace & sitting area. All the extras - central air, deck, alarms, sprinklers, intercom & MORE! $209,000 (P35WOR) 451-5400



CANTON - Popular Canton Ranch!! This open floor plan 5 bedroom, 1½ bath brick ranch is complete with 20 x 11 family room w/large brick fireplace, 2 car attached garage, patio, fenced yard. Priced for quick sale! $113,900 (P56HIL) 451-5400

LIVONIA OFFICE 462-3000 PLYMOUTH OFFICE 451-5400

EXHIBITIONS

Send calendar items *about Oakland County art gallery exhibitions to The Eccentric, 805 E. Maple, Birmingham 48009. Send items about Wayne County exhibitions to The Observer, 36251 Schoolcraft, Livonia 48150. Attention: Creative Living editor.*

■ POWER CENTER
Continuing — 1992 annual print collection exhibit of Cape Dorset prints, Eskimo art. 33 prints represents the works of 11 Inuit graphic artists from the Cape Dorset community on Baffin Island, Northwest Territories, lobby of the Power Center for the Performing Arts, University of Michigan, 121 Fletcher, Ann Arbor. To Nov. 22.

■ ATRIUM GALLERY
Continuing — 21 wildly imaginative, softly hued, contemporary watercolor and acrylic paintings ("expressionistic but figurative") and four 3-D game tables ("whimsical but functional") by Toni Johnston of Farmington Hills. Also: handmade ornaments, clear crystal, blown glass, fiber, carved wood. Through December. 109 N. Center, Northville. Call 349-4131.

■ HISTORIC WAYNE COUNTY BUILDING
Thursday, Nov. 12 — Wayne County Executive Edward McNamara and Wayne County Council for the Arts present American Indian Awards Ceremony and Visual Arts Exhibition, 5-7 p.m., 600 Randolph, Third Floor, Detroit. American Indians who have demonstrated outstanding artistic achievements will be honored with the Wayne County Artistic Excellence and Community Commitment Award.

■ UNIVERSITY OF MICHIGAN UNION ART LOUNGE
Thursday, Nov. 12 — An exhibit of Croatian war posters will continue to Dec. 11. Opening reception 7:30 p.m. Thursday, featuring the Croatian ambassador to the United Nations, the American ambassador nominee to Croatia and possibly U.S. senators Carl Levin and Donald Riegle. The exhibit includes speakers, workshops and cultural events presenting Croatian culture and war consequences. The Union Art Lounge is on the first floor at 530 S. State, Ann Arbor.

■ DETROIT INSTITUTE OF ARTS
Thursday, Nov. 12 — A retrospective of Helen Levitt's work, spanning her entire 50-year career in photography, runs to Jan. 10. Hours: 11 a.m. to 4 p.m. Wednesday-Saturday, 5200 Woodward, Detroit.

■ THE SCARAB CLUB
Friday, Nov. 13 — A retrospective exhibition of works by John B. Tabb from over 40 years will continue through Nov. 28. Reception for the artist 5-8 p.m. Friday. Also, the 23rd annual Michigan Photography Exhibition continues to Nov. 28. The public may attend the juror's critique 8 p.m. Thursday, Nov. 12. Hours: noon to 5 p.m. Wednesday-Sunday, 217 Farnsworth at John R, adjacent to the Detroit Institute of Arts, 831-1250.

■ FEIGENSON/PRESTON GALLERY
Saturday, Nov. 14 — New paintings by Stephen Magsig will be displayed through Dec. 19 in his first one-person exhibition. The subject matter is cityscapes. Reception for the artist 3:30-6:30 p.m. Saturday. Hours: 11 a.m. to 5 p.m. Tuesday-Saturday or by appointment, 796 N. Woodward, Birmingham, 644-3955.

■ UNIVERSITY OF MICHIGAN MUSEUM OF ART
Saturday, Nov. 14 — "Four Treasures of the Chinese Scholar's Studio," a small exhibition illustrating the traditional accessories found in the studio, runs to March 7. "The Invincible and Immortal Army: Warriors from Xian," featuring three imposing terra cotta sculptures, runs Nov. 17 to Jan. 17. This is the first time since the 1989 events in Tiananmen Square that the government of the Shaanxi province in China has agreed to exhibit its Xian warriors in the West. Related to the Xian display, a video has been scheduled noon Wednesday, Nov. 25, and a lecture noon Thursday, Dec. 3. Hours: 10 a.m. to 5 p.m. Tuesday-Saturday, 1-5 p.m. Sunday, free admission, 525 S. State, Ann Arbor, 764-0395.

■ ROBERT KIDD GALLERY
To Nov. 14 — Paintings by Cranbrook Academy of Art president Roy Slade and DeLoss McGraw, and sculpture and prints by James Surls. Hours: 10:30 a.m. to 5:30 p.m. Tuesday-Saturday, 107 Townsend, Birmingham, 642-3909.

■ BIRMINGHAM BLOOMFIELD ART ASSOCIATION
To Nov. 14 — The 1992 BBAA faculty exhibition, including recent drawings, paintings, pastels, fiber works, ceramics, sculpture and jewelry. Hours: 9:30 a.m. to 4:30 p.m. Monday-Saturday, 1516 S. Cranbrook Road, Birmingham, 644-0866.

■ GALLERIE 454
To Nov. 14 — The new works of Scottish artist John Mackie in a one-person show. Hours: 11 a.m. to 6 p.m. Tuesday-Friday, 11 a.m. to 5 p.m. Saturday, 176 S. Woodward, Birmingham, 646-4454.

■ PIERCE STREET GALLERY
To Nov. 14 — "The Machine: Form and Beauty," a show of photographs by John Bush. The photographs, taken at Greenfield Village, are a homage to Detroit's industrial past and to the machinery and mechanization of the early 20th century. Hours: noon to 5 p.m. Wednesday-Saturday, 217 Pierce, Birmingham, 646-6950.

■ JANICE CHARACH EPSTEIN MUSEUM/ GALLERY
To Nov. 15 — Two exhibitions will be on view through Dec. 10: "Selections: Larry Rivers 1957-1990" in the main floor gallery and "The Imaginary World: Contemporary Children's Book Illustration" in the second floor gallery. Rivers was one of the leading artists who helped usher in the pop art movement in the 1960s. He's well known for appropriating cultural icons and incorporating them into his work in a scintillating and refreshing manner. Elizabeth Stone of the Elizabeth Stone Gallery in Birmingham is curating the second floor show, featuring original watercolors and drawings of more than one dozen of the top illustrators of children's books today. The illustrations will be available for sale and some of the books featuring them will be for sale during this year's Jewish Book Fair. Hours: 11 a.m. to 6 p.m. Monday-Wednesday, 11 a.m. to 8 p.m. Thursday, 11 a.m. to 4 p.m. Sunday, in the Jewish Community Center, 6600 W. Maple at Drake, West Bloomfield, 661-1000, Ext. 470.

■ UNIVERSITY OF MICHIGAN-DEARBORN
To Nov. 15 — "John James Audubon: Master American Artist," an exhibition of original prints sponsored by University of Michigan-Dearborn Fine Art Associates. Mardigian Library, Evergreen Road and Michigan Avenue.

■ CRANBROOK ACADEMY OF ART MUSEUM
Tuesday, Nov. 17 — "A Siege in the Room: New Sculpture by Heather McGill" will be on view through Jan. 10. It is the first solo exhibition by McGill since her appointment in fall 1991 as the head of the Department of Sculpture at the Cranbrook Academy of Art. "Graphics of the '80s from the Federal Republic of Germany" will be displayed Nov. 18 through Jan. 31. This features prints and photographs that reflect the diversity of German art of the 1980s, an era marked by a revival of interest in painting and a return to concrete depictions of objects. Members' reception for both exhibits 6-8 p.m. Tuesday. Hours are 1-5 p.m. Wednesday-Sunday, closed Nov. 26 (Thanksgiving Day), Dec. 24-25 (Christmas Eve and Day) and Dec. 31 and Jan. 1 (New Year's Eve and Day), 500 Lone Pine Road, Bloomfield Hills, 645-3312. Admission is $3 for adults, $2 for senior citizens, children and full-time students.

■ DETROIT ARTISTS MARKET
Wednesday, Nov. 18 — "Serendipitous Season," an all-media exhibition juried by David Klein and curated by gallery manager Nancy Follett, will continue to Dec. 24. Opening reception 5-7:30 p.m. Wednesday. Hours: 11 a.m. to 5 p.m. Tuesday-Saturday, to 8 p.m. Friday, 300 River Place, on Jos. Campau between Jefferson East and the Detroit River in Detroit, 393-1770.

■ URBAN PARK
To Nov. 20 — "Resonance," a juried exhibition of works by Center for Creative Studies alumni. Also, a group show featuring five women artists from Wayne State University. Hours: 10 a.m. to 9 p.m. Monday-Thursday, 10 a.m. to 11 p.m. Friday-Saturday and noon to 7 p.m. Sunday, 508 Monroe, Detroit, 963-3357.

■ NORTHVILLE RECREATION CENTER
Saturday, Nov. 21 — New Morning School of Plymouth hosts its second annual Celebration of the Arts show featuring 70 juried fine artists and crafters from across the state, 9:30 a.m. to 4:30 p.m. Admission is $1.50. All proceeds go to support the New Morning School, the only non-profit pre-K through 8th grade parent cooperative in southeast Michigan and nationally recognized as a model cooperative. The school celebrates its 20th year of learning in 1992. Local exhibitors include painter Tom LeGault and Leslie Stolaruk, paper and puzzle collage theme jewelry, of Plymouth; paintings from The Street Scene by Judy Charest, Rochester Hills; miniature acrylic paintings by Pat Langner and animated paintings/cartoon art by Ted Petok of Crunchbird Studios, of West Bloomfield; handpainted women's clothing by Tamara Gagnon of Birmingham; wheel-thrown functional pottery by Lorrie Love and contemporary paper jewelry by Celia Block of Farmington Hills; and photographer Carl R. Sams II of White Lake. 303 W. Main, Northville.

■ WILLIS GALLERY
To Nov. 21 — Bradley Jones, work from 1989. 422 W. Willis, Detroit. Hours: 3-6 p.m. Wednesday-Friday, noon to 4 p.m. Saturday.

■ THE ARTIST'S COOPERATIVE
To Nov. 21 — "For Whom It May Concern," a group exhibit of works designed expressly to communicate with a designated other. Proceeds from all works sold will be donated to organizations and charities selected by participating artists. 29 E. Grand River, Detroit. To Nov. 21. Hours: noon to 5 p.m. Thursday-Saturday.

■ O.K. HARRIS/DAVID KLEIN GALLERY
To Nov. 28 — The work of artists Jef Bourgeau and Charles Pompilius. Bourgeau's exhibition, "Renovations," consists of mixed media constructions, video, computer imaging and found objects. Pompilius' paintings are small-scale oils depicting a figure interacting within an intimate interior. Hours: 11 a.m. to 6 p.m. Tuesday-Saturday, with extended hours to 8:30 p.m. the first Thursday of each month, 430 N. Woodward, Birmingham, 433-3700.

■ XOCHIPILLI GALLERY
To Nov. 28 — Watercolors by Bruce McCombs. The gallery is at 568 N. Woodward, Birmingham. Call 645-1905.

■ LEMBERG GALLERY
To Nov. 28 — "Isolate," an exhibit of new paintings by Detroit native Douglas Bulka. The initial inspiration for the paintings in "Isolate" comes from specific landscape sites within Detroit. Hours: 11 a.m. to 5:30 p.m. Tuesday-Friday, 11 a.m. to 5 p.m. Saturday, 538 N. Woodward, Birmingham, 642-6623.

■ MICHIGAN GALLERY
To Nov. 28 — A one-person show of mixed media sculpture, "Houses and Other Occupied Territories," by Royal Oak artist James Lutomski. 2661 Michigan Ave., Detroit.

Artrain's topic: toys

Artrain, the nation's only traveling museum in a train, takes its popular antique toy exhibition, "Treasures of Childhood: 150 Years of American Toys," to Ann Arbor on Thursday-Tuesday, Nov. 12-17.

The train will be at New Center, 1100 N. Main. Public hours are 2:30-5 p.m. Nov. 12-13, and 11 a.m. to 7 p.m. Nov. 14-15. Other times are reserved for tours by school classes and special interest groups.

Admission is free, but a small donation is requested from the general public. Tour groups are admitted free. For more information, or to schedule a tour group, call 747-8300.

In addition to the exhibition, Artrain includes an artists' studio where staff and local artists demonstrate a variety of artistic techniques.

"Treasures of Childhood" is an exhibition of about 300 antique toys borrowed primarily from the Lawrence Scripps Wilkinson Collection, one of the finest and most extensive private toy collections in the country.

Included are Teddy bears, mechanical toys and banks, toy trains, dolls and board games. Several interactive displays allow visitors to "play" with toys in the exhibit.

About a dozen ancient toys dating from the 4th century A.D. have been borrowed from the Kelsey Museum of Archaelogy at the University of Michigan. These objects were included to illustrate types of toys whose popularity has endured for centuries.

CALL COLDWELL BANKER
Schweitzer Real Estate



OPEN SUNDAY 1-4
NORTHVILLE TWP. 8670 Wildwood Trail. S. of 7 Mile. W. of Earhart. Chefs dream kitchen, jacuzzi, mahogany and oak woodwork and floors, main floor library, plant room w/ skylight. $450,000 453-6800



OPEN SUNDAY 1-4
LIVONIA. 10746 Edington. S. of Plymouth, E. of Stark. 1984 brick ranch, cul-de-sac lot, master bath, finished basement, great room & fireplace. $126,900 462-1811



OPEN SUNDAY 1-4
PLYMOUTH. 8857 Fairbrook. E. of Sheldon. S. of Joy. W. of Sheldon. 5 bedroom ranch. Freshly painted thru-out, new oak kitchen, plush neutral carpeting, family room. $94,900 453-6800

Northville
UNDERSTATED ELEGANCE!
This ranch offers 4 bedrooms, 3½ baths, 2 wet bars, over 5000 sq. ft., inground pool. In one of Northville's finest subdivisions $599,900 (OE-N-73WHI) 347-3050
IMMEDIATE OCCUPANCY
Move in condition quad completely remodeled and decorated in neutrals, private setting with mature trees and brook. Built in 1968. $244,900 (OE-N-17TRA) 347-3050
CITY CLOSE, COUNTRY QUIET!
Charming ranch on 5 acres, only minutes from downtown Northville. Peaceful setting with great potential. Owner must sell! $152,000 (OE-N-06NAP) 347-3050

West Bloomfield
MODEL CONDITION
Absolutely spotless tudor in popular Maplewoods North Sub! Impressive great room with full wall of windows overlooking pool! $394,900 (OE-N-29PIN) 347-3050



OPEN SUNDAY 1-4
PLYMOUTH. 10273 Red Maple. N. of Ann Arbor Road. W. of Ridge. 4 bedroom, 2½ bath Colonial. Gorgeous Merrilat oak kitchen, natural brick fireplace. $173,900 453-6800



OPEN SUNDAY 1-4
LIVONIA. 15985 Huff. W. of Newburgh. S. of 6 Mile. Laurel Park area - totally remodeled & redecorated Dutch Colonial with 5 bedrooms, 1st floor laundry, garage with workshop & wooded greenbelt for privacy. $159,900 462-1811

Farmington Hills
JUST LISTED!
Gorgeous tudor with finished walkout basement backing to protected woodlands! Huge deck, alarm system, sprinklers and more! $269,900 (OE-N-05HOR) 347-3050
ELEGANT AND ECONOMICAL
This beauti

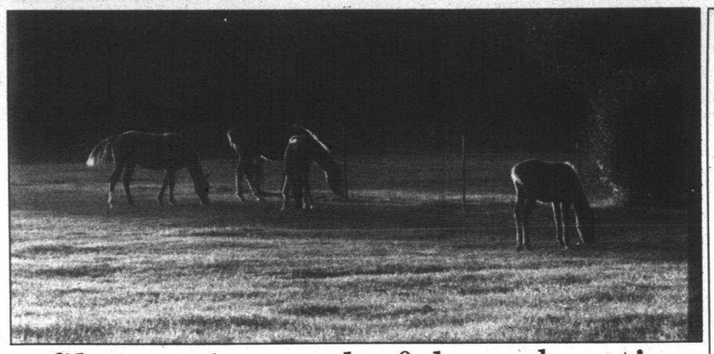

Light fantastic: *While reproduced here in black and white, early evening light produced subtleties and tones not obtainable under a noontime sun. Monte Nagler made this photograph at the Double JJ Ranch in Rothbury, Mich.*

Camera film carries a colorful explanation

FOCUS ON PHOTOGRAPHY



MONTE NAGLER

Most of us have been using color film for years and probably haven't given much thought as to how our film really works. Film is a photographic "miracle" we take for granted. Let's learn a little bit about it.

Color film contains three separate layers of light sensitive emulsion that create an image according to the intensity of the light falling upon it during the brief instance of exposure.

One layer is sensitive only to red light, one to green and one to blue. At a particular stage in the development of the film, the image is dyed to the appropriate shade in each layer to reproduce the full range of colors in the original subject.

There are two basic types of color film: transparency (slides) and negative (prints). A negative film records light areas in the original scene as dark tones and dark areas as light tones.

Also, colors are shown in reverse so that anything blue will appear as a mixture of red and green, which is yellow; anything green will record as a mixture of red and blue called magenta; and anything red as a combination of green and blue, which is cyan.

These are the complementary colors.

To make a print, the negative must then be exposed again to a similar emulsion on a paper base to convert the colors and tones back to those of the original subject.

With a color transparency, all of this process takes place when the film is developed.

Modern technology has made color films sensitive to even the slightest changes in the color quality of light. Unfortunately, we tend to notice only the drastic changes in light quality because the brain makes adjustments for what we see.

For example, grass will almost always appear to be green regardless of the color of light used to illuminate it, simply because we "know" that grass is green. We are rarely aware of color changes in daylight, yet it varies as surely as the sun rises and sets, and these variations are faithfully recorded on film.

This accounts for the many surprises, and sometimes disappointments, when you see your processed prints for the first time.

The color quality of light is measured on what is called the Kelvin scale and is recorded as a color "temperature." Most daylight balanced films are designed to give correct color values when the light source is about 5,500 degrees Kelvin or approximately a noon sun.

However, light from a rising sun can be as low as 3,000 or as high as 8,000 degrees on a hazy day. When you consider that a variation of only a few hundred degrees will be quite noticeable when recorded on film, it becomes easy to understand how a photograph can appear with tones of color different from those you thought you saw.

Monte Nagler is a fine art photographer based in Farmington Hills. You can leave a message by dialing 953-2047 on a touch-tone phone, then his mailbox number, 1873.

Pewabic Pottery hosts invitational

Pewabic Pottery's annual Holiday Invitational show will run from Saturday, Nov. 21, through Saturday, Jan. 2.

A members' only preview party is scheduled for 5:30-9:30 p.m. Friday, Nov. 20. Memberships may be bought that evening for $35 or more.

Pewabic Pottery is at 10125 E. Jefferson, five minutes from downtown Detroit, across from Waterworks Park. For more information, call 822-0954.

The diverse, carefully selected pieces in the show reflect the best in contemporary pottery, sculptural vessels, wall pieces and tiles by more than 100 artists. The range of work is chosen to meet every taste and budget while maintaining high standards of quality and creativity.

In addition to work by invited artists, Pewabic's own gift tile, vessels, candlesticks and ornaments will be available for purchase. Pieces may be bought for as little as $10 or as much as $5,000, with most priced between $30 and $100.

Pewabic's gallery will be open special hours during the holiday season. From Nov. 21 through Jan. 2, Pewabic Pottery will be open seven days a week: from 10 a.m. to 6 p.m. Monday, Tuesday, Wednesday, Friday and Saturday; from 10 a.m. to 8 p.m. Thursday and from noon to 5 p.m. Sunday. It will be closed Thanksgiving Day, Christmas Day and New Year's Day, and will close at 4 p.m. Christmas Eve and New Year's Eve.

Regular gallery hours, 10 a.m. to 6 p.m. Tuesday through Saturday, will resume after Jan. 2.

Membership in the Pewabic Society supports Pewabic Pottery's educational, exhibition, outreach and historical programming, and helps sustain its continuing legacy of beautiful tiles and vessels handmade in Detroit.

Pewabic Pottery, founded in 1903, is a center for education in the ceramic arts, a gallery and museum, and a renowned producer of handcrafted architectural tile.

It is owned and operated by the Pewabic Society Inc., a non-profit, tax-exempt organization funded in part by the National Endowment for the Arts and the Michigan Council for the Arts.

Marriott

from page 1D

show than an outdoor show — an upbeat show to find a different outlet to market your work.

"It's not going to be a high-pressure setting," she said. "It's a friendly environment. It's all original artwork and artists will be available to answer questions or discuss their work."

Women of Artistry was formed in August to promote member's artwork through marketing, exhibitions, and seminars by consolidating talents and resources.

"There is no chair, no coordinator. It's a group effort. There won't be any shining stars," Dillenbeck said.

"It's a challenge for us because it's never been done, brainstorming new ideas and innovations for marketing your work," Giordano said.

"I guess we're too naive to know we can't do it," Dillenbeck added.

Answering recent criticism for forming an all-woman group, Giordano responded, "It's not a sexist thing. We are all friends. Why not have all women helping women. Men watch football with their friends and join the Elks club."

Dillenbeck, an Art Institute of Pittsburgh graduate who teaches art to children and adults, displays impressionistic watercolors from her series "The Child and Her Environment" as well as paintings of toys, and teddy bears.

"They're done on the theme, 'When they were little, the problems were little,' " Dillenbeck said.

Giordano, who works on commissions out of the J. Giordano Studio in Northville, spotlights watercolors and pencil drawings from her new series, "Fire Fighting Apparatus." She has painted similar works that now hang on the walls of fire departments in Plymouth Township, Plymouth, Northville Township and Wyandotte.

"I started to do fire trucks because they're so complicated with all the switches, all the toggles. They're fascinating," Giordano said.

Influenced by her environment and heritage growing up on the Westland farm and greenhouses of Clyde Smith & Sons, McCreedy paints flowers, plants and vegetable still life in watercolor. Orange pumpkins, yellow chrysanthemums, red impatiens, geraniums, beets and cabbage come to life under her brush, drawing the viewer to them from across the room.

McCreedy earned her bachelor of fine arts degree in 1980 from Center for Creative Studies-College of Art and Design in Detroit. She teaches watercolor in Plymouth and Livonia.

Argiroff, a retired teacher who recently returned from trips to Istanbul, Turkey, and an international marbling show in San Francisco, crafts classic and contemporary marbling designs on paper and textiles. She'll display a six-foot, 10-inch high canvas wallhanging along with framed works on paper.

Marbling dates back to Eighth Century Japan. Argiroff floats colorful patterns onto a bath of Irish seaweed, then transfers the surface design onto paper, silk, canvas and cotton chintz.

McQueen's work in acrylic, oil and watercolor offers a taste of autumn and winter with paintings of fallen leaves, pheasants, and snow. "I really get inspired by the seasons," she said.

Besides her position as president of the Garden City Fine Arts Association, McQueen manages The Art Gallery in Garden City.

Artwork at the Sunday exhibition will range from $50 for a pencil drawing to $950 for a 24-by 30-inch oil painting.

Century 21 Preferred 5 to 1

BLOOMFIELD TWSP.
RANCH w/1569 sq. ft., updated kitchen w/ built-ins including microwave & rec room. $159,900. CENTURY 21 MJL Corporate Transferee Service 851-6700.

WESTCHESTER VILLAGE. 1400 sq. ft. brick ranch, family room w/fireplace, semi-finished basement. $159,900. CENTURY 21 MJL Corporate Transferee Service 851-6700.

BRIGHTON
TIMBERVIEW WOODS RANCH. 3 bedroom, 1½ bath brick updated throughout, unfinished walk-out basement, 3166 sq. ft. over ½ acre on hilltop, great view, 3 decks, must sell. $129,500. CENTURY 21 Hartford North 525-9600.

CANTON
OPEN SUN. 10-5. Our Office, CENTURY 21 GOLD HOUSE, 7500 N. Canton Center Rd. by Warren. Walk in you'll receive coffee, donuts, maps, school info, MLS computer print-outs in your price range. Much more. 451-9400.

MINT CONDITION. 3 bedroom half ranch duplex. Full basement, 1 car attached garage, deck & fenced yard. Newer carpet, kitchen & bath flooring. Excellent value at $73,900. CENTURY 21 Suburban 455-5880.

DEARBORN HEIGHTS
OPEN SUN. 1-4. 25555 Colgate, S. of Michigan, W. of Telegraph. 3 bedroom bungalow. Full basement, 1½ car garage, big lot, remodeled kitchen & bath, huge master br bedroom, newer furnace & air. $49,555. CENTURY 21 Suburban 464-0205.

FARMINGTON HILLS
BEAUTIFULLY UPDATED RANCH with double lot and oversized 2½ car garage, natural fireplace, bath with skylight. $77,500. CENTURY 21 Suburban 464-0205.

EXCELLENT VALUE! 3 bedroom, 1½ bath brick ranch w/many updates, all on a deep private lot! $79,900. CENTURY 21 MJL Corporate Transferee Service 851-6700.

FARMINGTON HILLS
KENDALLWOOD RANCH! Lowest priced in subdivision. 3 bedrooms, family room w/ fireplace, new roof, clean home. $119,900. CENTURY 21 MJL Corporate Transferee Service 851-6700.

LARGE TREED LOTS 200 x 150 ft. Small creek running through 4th lot. Could have attractive landscaping with small bridge over creek. $55,000. CENTURY 21 Suburban 261-1823.

PICTURESQUE BRICK RANCH in desirable Alta Loma Sub. Walk to beautiful downtown Farmington & elementary. $124,500. CENTURY 21 MJL Corporate Transferee Service 851-6700.

ROOMY RANCH! 3 bedrooms, 2 baths, airy kitchen, great neighborhood, Farmington Hills schools. $125,000. CENTURY 21 MJL Corporate Transferee Service 851-6700.

SPACIOUS 3 bedroom colonial. Family room w/fireplace, circular drive. Camelot Sub. $129,900. CENTURY 21 MJL Corporate Transferee Service 851-6700.

3,000 SQ. FT. of living space. Large rooms with quality & custom detail. Area offers much higher priced houses. Another home in the finished walk-out lower level. Priced at $209,000. CENTURY 21 Suburban 261-1823.

UPDATED VICTORIAN with lots of charm. Working greenhouse w/lav & workshop, 2 other buildings for storage. $108,000. CENTURY 21 MJL Corporate Transferee Service 851-6700.

WELL MADE! Mechanically updated bungalow w/3 floors. Living area, gleaming hardwood floors & darkroom. $69,900. CENTURY 21 MJL Corporate Transferee Service 851-6700.

WINNING COMBINATION! Low price for 3 bedroom ranch, built 1986. 1½ baths, full basement. $92,000. CENTURY 21 MJL Corporate Transferee Service 851-6700.

GARDEN CITY
OPEN SUN. 1-4. 33141 Alvin, N. of Cherry Hill, W. of Venoy. 3 bedroom ranch. Updates: Windows, kitchen floor, extra insulation, copper plumbing. Finished basement w/full bath. $83,000. CENTURY 21 Suburban 464-0205.

HUNTINGTON WOODS
BEAUTIFUL BRICK BUNGALOW, new water heater, dishwasher, microwave, living room carpet, newer furnace, could be 3 or 4 bedrooms. Ask for Norman. CENTURY 21 Northwood, Inc. 399-0400.

LIVONIA
OPEN SUN. 1-4. 9262 Knolson, S. of Ann Arbor Road, W. of Hix. 3 bedroom ranch, family room w/fireplace, newer carpet, central air, 2 car garage. $103,900. CENTURY 21 Suburban 464-0205.

BETTER THAN NEW 3 bedroom ranch in Rosedale Gardens. Updated: new windows, kitchen, driveway, doorwall to deck. Call for an appointment. CENTURY 21 Chalet 477-1800.

CONDO IN PRIME LOCATION. Upgrades include huge closets, oak cabinetry, bay windows, large country kitchen, deep basement & custom blinds. Lovely large rooms for lots of space. $106,992. CENTURY 21 Chalet 477-1800.

DELIGHTFUL and well maintained home. Open floor plan w/ new carpet in bedrooms. Updated windows & treatment, finished basement & much more. Just reduced to $97,000. CENTURY 21 Suburban 261-1823.

HUGE 5 bedroom Colonial, 3 baths plus 2 half baths, large foyer, family room with fireplace, central air, dining room, big kitchen, basement, 2 car attached garage. $167,900. CENTURY 21 Row 464-7111.

IMMACULATE 4 bedroom, 2½ bath colonial has finished basement, some new carpeting, ceramic floor in kitchen, 2 car attached garage, home warranty. $109,900. CENTURY 21 Hartford South, Inc. 464-6400.

LIVONIA
IMMEDIATE OCCUPANCY on this 3 bedroom ranch, maintenance free exterior, large living room, finished basement, updates throughout, plus garage. $82,900. CENTURY 21 Row 464-7111.

LOVELY 3 bedroom, brick/aluminum trim level, updated kitchen with ceramic tile floor, built-in range & oven, new windows & doorwall and 2 car attached garage with opener. $104,900. CENTURY 21 Hartford South, Inc. 464-6400.

NEWLY DECORATED brick ranch with many updates. Kitchen, roof, landscaping, Florida room, 3 bedrooms, ideal for family or retirees. $87,900. CENTURY 21 Suburban 464-0205.

NORTHVILLE
LAKEVIEW CONDO 3 bedroom, 2½ bath Townhouse. Brick 1400 sq. ft., finished basement, gas fireplace, pool, tennis, clubhouse, association fee includes gas & water. Immediate occupancy. CENTURY 21 Hartford North 525-9600.

NOVI
OPEN SUN. 1-4. 24427 Bashian, N. of 10 Mile, W. of Haggerty. Don't Pass Up This Gem! 1440 sq. ft. Condo has 3 bedrooms, 2½ baths, finished basement, deck. $82,900. CENTURY 21 Suburban 349-1212.

PLYMOUTH
LOVELY 3 bedroom Colonial in a treed setting, family room with fireplace, 1½ baths, newer windows & siding, country kitchen, central air, basement, 2 car attached garage. $116,900. CENTURY 21 Row 464-7111.

OUTSTANDING VALUE. Home located in beautiful Plymouth Twp's Arbor Village Sub! 3 bedroom ranch. Master bedroom w/half bath. Finished basement, wet bar. $112,900. CENTURY 21 Suburban 455-5880.

THE LOOK OF PRESTIGE. Beautiful 4 bedroom Colonial, 2,346 sq. ft. of roomy living. Huge lot. Priced to sell at $198,900. CENTURY 21 Suburban 455-5880.

REDFORD
A NORMAN ROCKWELL SETTING for Thanksgiving dinner. Own 1500 sq. ft. of history with this 3 bedroom, 1½ bath colonial on 3 lots. $85,000. CENTURY 21 Suburban 464-0205.

MR. & MRS CLEAN LIVE HERE. 3 bedroom bungalow w/2½ car garage. Remodeled kitchen & bath with finished basement. $74,900. CENTURY 21 Suburban 464-0205.

SPACIOUS 3 bedroom Cape Cod, tastefully decorated, large unfinished upstairs prepped for ½ bath and 4th bedroom. Beautiful Neighborhood. $81,900. CENTURY 21 Cook 326-2600.

SOUTHFIELD
2200 SQ. FT. COLONIAL Family room with built-in bookshelves and fireplace, newly decorated kitchen, formal dining room, 4 bedrooms, deck, central air, 2½ car garage, full basement. $116,900. CENTURY 21 Northwood, Inc. 399-0400.

TAYLOR
FIRST TIME BUYERS! Lovely 2 bedroom perfect starter. King-sized master bedroom, oversized kitchen. 193' deep lot w/1 car garage, shed. Decorated, priced right at $48,000. CENTURY 21 Suburban 464-0205.

WEST BLOOMFIELD
4,000 SQ. FT. unique family home. 5 bedrooms, 3½ baths, finished walk-out. Many amenities. On 2 acres. ($280's) CENTURY 21 At The Lakes 363-1200.

WESTLAND
METICULOUSLY cared for home w/newer everything. Completely updated w/ large yard and newer 18' pool. Shed w/ electricity, totally finished basement w/ poss. 4th bedroom & full bath. $94,000. CENTURY 21 Suburban 261-1823.

NICE AREA OF WESTLAND for 3 bedroom brick ranch, country kitchen, basement, priced right to sell. $59,900. CENTURY 21 Cook 326-2600.

*Source: 1991 National Survey of Homeowners. This survey included 1500 telephone interviews with a random sample of homeowners from throughout the USA and was conducted during January 5-9, 1991 by The Wirthlin Group, a leading survey research organization. The results from this survey have a 95% confidence interval of +/- 2.5%.

EACH OFFICE IS INDEPENDENTLY OWNED AND OPERATED.

Weir, Manuel, Snyder & Ranke
500 South Main Plymouth
Phone 455-6000


OPEN SUNDAY 1-4

11701 SYCAMORE, PLYMOUTH
North of Ann Arbor Trail, west of Haggerty. Townhouse condominium, two bedrooms, private entry, deck, partially finished private basement, one car garage, kitchen appliances. ML# M30500
$99,900 455-6000


BUILT TO LAST
Dramatic home only two years new, great room with cathedral ceiling and stone fireplace, first and second floor master suites, formal dining room, library, deck, sprinklers, security system. ML# M15180
$315,000 455-6000


THE MEADOWS, PLYMOUTH
Beautiful second floor condo downtown, private deck off master suite, great room with fireplace, underground parking, security system, walk to Kellogg Park, buyer incentives. ML# M24889
$139,900 455-6000


ACCESS TO BELLEVILLE LAKE
Three bedroom, two bath ranch in move-in condition, large living room with fireplace and bow window, dining room, bright kitchen, hardwood foyer floor, partially finished basement. ML#M32923
$110,900 455-6000


QUALITY AND PERFECTION
Distinctive two bedroom, two and a half bath condo in Livonia, spacious master suite, gourmet kitchen, formal dining room, living room with cathedral ceiling and dramatic fireplace, attached garage. ML#M27563
$156,000 455-6000

REAL ESTATE NEWS

Sell present house before committing to a 2nd

You've lived in the same house for 20 years — rebuilt the kitchen, added a family room and watched the kids grow up and leave. If now is the time to buy a new home, you're about to face another set of challenges.

Do you sell your current home first and then buy a new one? Or do you buy your new one first, and then sell your old one? How about buying and selling at the same time? Sound confusing?

If you sell first, you have the leisure of looking for a new home with a fixed understanding of your financial boundaries. Selling first also relieves the anxiety about carrying two mortgages at the same time and the fear of not getting a bank loan to finance your new house.

The downside to selling first is that you'll need an interim place to stay — rental and storage costs can add up. If your relationship is good with the purchaser, and there's flexibility on both sides, you may want to include a clause in your sellers contract about the right to postpone possession of the house until you close on your new one.

If you decide to buy first, you can take advantage of a buying opportunity and still protect yourself. If people are eager to sell, you have the leverage to protect yourself in the housing contract. Add a clause that states that your purchase is contingent on the sale of your old house and/or your ability to get a bank loan. This provision protects you from having to take on two mortgages or from being sued if you can't sell your house or get a loan.

If you're concerned about coming up with the down payment for your new home, apply for a loan against the equity in your old home. Again, you want to avoid paying two mortgages and struggling with a down payment. Be aware that interest rates on these loans tend to be higher.

Ask a sampling of real estate agents which route to go, and the majority seem to favor the sell-first approach.

"It depends on the financial circumstances, but most people would be better off to sell their home first," said Bob Beattie, an agent with Century 21 in Southfield.

"You won't get caught making double payments. And you won't worry about the marketability of your home.

"However, a number of people have their home paid off. If they find something they like, they can go ahead and buy it. Maybe it will take only three or four months to sell their home."

Michelle Michael, an agent with ReMax Executive, says selling the home you're living in first allows you to know the amount of money you're working with.

"It eliminates the stress of selling your home at a lower price. And it's emotionally upsetting if you lose the home you want.

"It's smarter, it saves time and money, and it puts you in a better negotiating position if you sell your house first," said Michael.

"All sellers will not consider offering a contingency clause because it ties them up. If you sell first, you can give yourself enough occupancy time in closing, 90 days for extra insurance."

Mary Nicole of Real Estate One is another believer in selling first. Ann Shahin, assistant manager of Coldwell Banker — Schweitzer, is quite emphatic about it.

"Definitely sell the existing home first," she said. "I've got some people right now who bought first and they're going nuts trying to sell their old home."

Elsie Kimmel, an agent with Red Carpet Keim in Birmingham, favors the flip side of the coin.

"We're trained to have people sell their house first," Kimmel said. "But me personally, my honest opinion, I wouldn't do it.

It puts you under a lot of stress. You might be forced to buy less than what you really want.

"And I believe if you price your house right, it should sell.

What if you buy and sell simultaneously? This may actually be your best bet, according to Doug Stranahan, regional director of Century 21 of the Great Lakes. Walking this tightrope requires the use of a good real estate agent.

Try to use the same agent for both transactions; once you build a trusting relationship, you can barter on commission fees, Stranahan said.

A good agent will walk you through each option. It is her responsibility to help you get top dollar for your existing home, while negotiating a good price for your new one.

Whether you decide to sell first, buy first, or do both at the same time, make a decision you can live with — one that will allow you to sleep at night, whatever house you're in.

Property line causes condo dispute

CONDO QUERIES



ROBERT M. MEISNER

We live in a site condominium where there is a fight among two of the members of the association regarding the property line. The developer apparently made a mistake in the subdivision plan. It is difficult to get an agreement among the two owners as to where the line should be. What should the association do to help resoive this problem among the neighbors?

There should be a provision in the condominium master deed that allows the master deed to be amended to correct survey errors without the necessity of the approval of the co-owners. Of course, that would have to be undertaken by the developer who might have to engage a new surveyor to determine where the exact boundary is.

In the absence of an agreement, it is probably an issue which should be left to co-owners with respect to where the property line should be. Reference should also be made to the condominium documents to the extent that they may give the association some latitude in resolving this problem, perhaps by arbitration.

The association should get a legal opinion confirming what rights, if any, the association has to assist or to deal with this dispute among the neighbors. The neighbors should also be obtaining legal advice with respect to their particular problem, would they not be able to agree as to a resolution and the developer is not willing to step in to resolve the problem.

Robert M. Meisner is a Birmingham attorney concentrating his practice in the areas of condominiums, real estate and corporate law. You are invited to submit topics you would like to see discussed in this column by writing Robert M. Meisner at 30200 Telegraph Road, Suite 467, Bingham Farms 48025. This column provides general information and should not be construed as legal opinion.

CLASSIFIED REAL ESTATE



THE Observer & Eccentric NEWSPAPERS

CLASSIFIED ADVERTISING

REACH MICHIGAN'S FINEST MARKET

BUY IT. SELL IT. FIND IT. CLASSIFIED.

Where You Will Find...

Autos For Sale	SECTIONS	E,F,G
Help Wanted	SECTIONS	E,F,G
Home & Service Guide	SECTIONS	F
Merchandise For Sale	SECTIONS	G
Real Estate	SECTIONS	D,E
Rentals	SECTIONS	E

DIAL CLASSIFIED DIRECT

Wayne County	591-0900
Oakland County	644-1070
Rochester/Rochester Hills	852-3222
Fax Your Ad	953-2232

Deadlines
For Placing, cancelling or correcting of line ads.

Publication Day	Deadline
MONDAY ISSUE:	5 P.M. FRIDAY
THURSDAY ISSUE:	5 P.M. TUESDAY

FOR THE LATEST INFORMATION ON OPEN HOUSES - CALL:
HOMELINE 953-2020

OFFICE HOURS:
8:00 A.M.-5:30 P.M.
MONDAY-FRIDAY

AFTER HOURS:
Use Our 24-Hour Voice Mail System

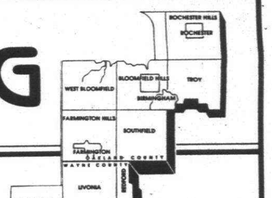

EQUAL HOUSING OPPORTUNITY

Rate
$3.15 Per Line
Private party, non-contract and non-commercial only, some classifications excluded, minimum 3 line ad.

All real estate advertising in this newspaper is subject to the Federal Fair Housing Act of 1968 which makes it illegal to advertise "any preference, limitation or discrimination based on race, color, religion, sex, handicap, familial status or national origin or intention to make any such preference, limitation or discrimination." This newspaper will not knowingly accept any advertising for real estate which is in violation of the law. Our readers are hereby informed that all dwelling advertised in this newspaper are available on an equal opportunity basis.

INDEX OF CLASSIFICATIONS

HOME & SERVICE GUIDE
1-299
An alphabetical directory of all your service needs. See Above For Section.

REAL ESTATE FOR SALE
300-364
301 Open Houses
302 Birmingham-Bloomfield
303 W. Bloomfield-Keego-Orchard Lake
304 Farmington-Farmington Hills
305 Brighton, Hartland, Howell
306 Southfield-Lathrup
307 South Lyon, Milford, Highland
308 Rochester-Troy
309 Royal Oak-Oak Park Huntington Woods
310 Wixom-Commerce Lakes Area
311 Oakland County Homes
312 Livonia
313 Canton
314 Plymouth
315 Northville-Novi
316 Westland-Garden City
317 Redford
318 Dearborn-Dearborn Heights
319 Grosse Pointe
320 Homes – Wayne County
321 Homes – Livingston County
322 Homes – Macomb County
323 Homes – Washtenaw County
324 Other Suburban Homes
325 Real Estate Services
326 Condos
327 New Home Builders
328 Duplexes & Townhouses
330 Apartments for Sale
332 Mobile Homes
333 Northern Property
334 Out Of Town Property
335 Time Share
336 Southern Property
337 Farms
338 Country Homes
339 Lots & Acreage
340 Lake River Resort Property
342 Lake Front Property
348 Cemetery Lots
358 Mortgages/Land Contracts
361 Money to Loan-Borrow
362 Real Estate Wanted
364 Listings Wanted

COMMERCIAL/INDUSTRIAL SALE OR LEASE
365-372
365 Business Opportunities
366 Office Business Space Sale/Lease
367 Business & Professional Buildings Sale/Lease
368 Commercial/Retail
369 Industrial/Warehouse Sale or Lease
370 Income Property
371 Industrial Commercial Vacant Property
372 Investment Property

REAL ESTATE RENTALS
400-436
400 Apartments
401 Furniture Rental
402 Furnished Apartments
403 Rental Agency
404 Houses
405 Rent Option to Buy
406 Property Mgmt.
407 Mobile Homes
408 Duplexes
410 Flats
412 Townhouses/Condominiums
413 Time Share
414 Southern Rentals
415 Vacation Rentals
416 Halls
417 Residence to Exchange
419 Mobile Home Space
420 Rooms
421 Living Quarters to Share
422 Wanted to Rent
423 Wanted to Rent – Resort Property
424 House Sitting Service
425 Convalescent Nursing Homes
426 Home Health Care
427 Foster Care
428 Homes for the Aged
429 Garages/Mini Storage

EMPLOYMENT/INSTRUCTION SERVICES
500-524
500 Help Wanted
502 Help Wanted – Dental/Medical
504 Help Wanted – Office/Clerical
505 Food – Beverages
506 Help Wanted Sales
507 Help Wanted Part Time
508 Help Wanted Domestic
509 Help Wanted Couples
511 Entertainment
512 Situations Wanted, Female
513 Situations Wanted, Male
514 Situations Wanted, Male/Female
515 Child Care
516 Elderly Care & Assistance
517 Summer Camps
518 Education/Instructions
519 Nursing Care
520 Secretarial Business Services
522 Professional Services
523 Attorneys/Legal Counseling
524 Tax Service

ANNOUNCEMENTS
600-614
600 Personals
601 Wedding Chapels
602 Lost & Found (by the word)
603 Health, Nutrition, Weight Loss
604 Announcements/Meetings/Seminars
606 Legal Notices
607 Insurance
608 Transportation/Travel
609 Bingo
610 Cards of Thanks
612 In Memoriam
614 Death Notices
620-624 Personal Scene (See Street Scene Mon. Only)

MERCHANDISE
700-736
700 Auction Sales
701 Collectibles
702 Antiques
703 Crafts
704 Rummage Sale/Flea Markets
705 Wearing Apparel
706 Garage Sale – Oakland County
707 Garage Sale – Wayne County
708 Household Goods – Oakland County
709 Household Goods – Wayne County
710 Misc. for Sale – Oakland County
711 Misc. for Sale – Wayne County
712 Appliances
713 Bicycles
714 Business & Office Equipment
715 Computers
716 Commercial-Industrial Equipment
717 Lawn, Garden, Farm & Snow Equipment
718 Building Materials
719 Hot Tubs, Spas & Pools
720 Farm Produce – Flowers, Plants
721 Hospital Equipment
722 Hobbies – Coins, Stamps
723 Jewelry
724 Camera and Supplies
726 Musical Instruments
727 Video Games, Tapes
728 VCR, TV, Stereo, Tape Decks
729 CB Radios, Cellular Phones
730 Sporting Goods/Exercise Equipment
734 Trade or Sell
735 Wanted to Buy
736 Absolutely Free-Monday only
738 Household Pets
740 Pet Services
744 Horses, Livestock Equipment

PETS/LIVESTOCK
738-749

AUTOMOTIVE RECREATIONAL VEHICLES
800-884
800 Recreational Vehicles
802 Snowmobiles
804 Airplanes
805 Boat Docks, Marinas
806 Boats/Motors
807 Boat Parts & Service
808 Vehicle/Boat Storage
810 Insurance, Motor
812 Motorcycles, Go-Karts, Minibikes
813 Motorcycles, Parts & Service
814 Campers/Motorhomes/Trailers
816 Auto/Truck, Parts & Leasing
818 Auto Rentals, Leasing
819 Auto Wanted
820 Autos Wanted
821 Junk Cars Wanted
822 Trucks for Sale
823 Vans
824 Jeeps/4 Wheel Drive
825 Sports & Imported
852 Classic Cars
854 American Motors
856 Buick
858 Cadillac
860 Chevrolet
862 Chrysler
864 Dodge
865 Eagle
866 Ford
868 Geo
870 Honda
872 Lincoln
874 Mercury
875 Nissan
876 Oldsmobile
878 Plymouth
880 Pontiac
881 Saturn
882 Toyota
884 Volkswagen

WE ACCEPT
VISA MasterCard

PLEASE CHECK YOUR AD
The Observer & Eccentric will issue credit for typographical or other errors only on the first insertion of an advertisement. If an error occurs, the advertiser must notify the Customer Service Department in time to correct the error before the second insertion.

POLICY
All advertising published in The Observer & Eccentric is subject to the conditions stated in the applicable rate card, copies of which are available from the Advertising Department, Observer & Eccentric Newspapers, 36251 Schoolcraft Road, Livonia, MI 48150, (313) 591-2300. The Observer & Eccentric reserves the right not to accept an advertiser's order. Observer & Eccentric Ad-Takers have no authority to bind this newspaper and only publication of an advertisement shall constitute final acceptance of the advertiser's order.

CLASSIFIED REAL ESTATE

CROSSWORD PUZZLER

Answer to Previous Puzzle

S	A	C	A	O	R	N	T	E	A					
E	G	O	R	O	D	E	O	A	A	R				
R	E	P	A	I	R	E	M	P	T	Y				
			T	A	P	E	E	L						
		T	H	E	E	O	P	S	A	T	E	S		
R	O	T	B	R	I	L	L	I	A	N	T			
A	N	S	E	A	T	M	A	T	T	E				
C	O	N	I	F	E	R	S	T	U	T	E			
C	R	E	E	N	D	A	P	E	S					
		O	B	S	E	N	D	T	O	B	E			
T	U	R	N	E	D	R	E	S	T	O	B	E		
A	L	T	E	N	E	T	R	O	T					
L	E	D	S	E	E	D	S	K	E	A				

11-12 © 1992 United Feature Syndicate, Inc.

ACROSS

1 Aeriform fluid
4 Month
9 Wine cup
12 Suitable
13 Angry
14 Noise
15 The Lion
16 Deposits
17 Auction word
18 Unhabituated areas
20 Near
21 Babilonia ID
23 Hawaiian wreath
24 Designates
28 Aries constellation
30 Person bearing home for others
32 On the ocean
34 Aunt in Madrid
35 State flower

36 Bright red berry
39 Sun. talk
40 Made into leather
41 One's name
43 Concerning
44 Guido's low note
45 Swept by cold winds
47 Rear sheet
50 Seed coating
51 Age
54 Tint
55 African antelope
56 Insect egg
57 Dot
58 Wedding gown fabric
59 Tibetan gazelle

DOWN

1 Female: colloq.
2 Simian
3 Pack away
4 Passageways
5 Forecast
6 Rodents
7 Part of TGIF
8 French article
9 Fuss
10 Wire measure
11 In addition
19 Ardent
22 Accumulate
25 Average
26 Versifiers
33 Cancel
37 Wager
38 Given into custody
42 Sodium symbol
45 Muffin variety
46 Martin Luther
47 — Beta Kappa
48 Diving bird
49 Tiny
50 Ms. MacGraw
52 Jose's river
53 Greek letter
55 Cosmic deity

STUMPED? Call For Answers • Touch-tone or Rotary Phones 1-900-454-3535 ext. code 708 • 95¢ per minute

Compliments of The
Birmingham-Bloomfield Board Of Realtors ®

301 Open Houses

CANTON, OPEN SUN. 1-4
2431 Vinewy, –9B, S. of Palmer, E. of Sheldon. Sharp 2 bedroom Condo w-vaulted ceilings in mint condition, finished basement, priced right! $81,500.
PAUL MRUK
RE/MAX 100 INC.
348-3000

CANTON, OPEN SUNDAY 1-4
1757 ABERDEEN
S. of Ford, E. of Morton Taylor
Great price and quality, 3 bedroom colonial, living and dining rooms, family room w/fireplace, professionally landscaped. $121,900.
WEIR, MANUEL, SNYDER & RANKE, INC.
500 S. Main St., Plymouth
455-6000

BIRMINGHAM - OPEN SUN. 1-4
3 bedroom, 1½ bath brick colonial. 1998 Birmingham, E. of Southfield, N. of 14. $158,000.
646-0981 or 947-6121

BIRMINGHAM - POPPLETON PARK
510 Henrley. Open Sun 1-4. 4 bedrooms, 2½ baths, newer price reduced to $213,890. New kitchen, large family room. 986-0585 or 642-6219

Grand Opening Furnished Models Open

Ranch Condominiums



All End Units!

Two bedrooms & two full baths

Optional loft with third bedroom and third bath

Cathedral ceiling • First floor laundry

Full basement • 2-Car garage

Fully landscaped private yard with inground sprinklers

Fabulous location near new shopping, restaurants and recreational amenities

From $111,900

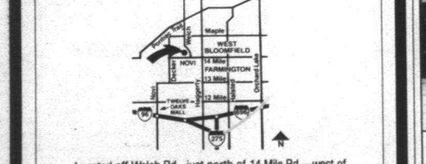

Located off Welch Rd., just north of 14 Mile Rd.—west of Haggerty Rd. in Commerce Township

OAKBROOK VILLAGE
Call 624-0520
Furnished Models Open Daily & Weekends Noon to 6 p.m.

301 Open Houses

BEVERLY HILLS - 18249 BIRWOOD
OPEN SUN. 2-5PM
Charming 3 bedroom 1½ bath colonial. Lots of updates, updated kitchen, 3 bedrooms, family room and finished basement with fireplace, attached garage. $129,900.
CALL GEORGE ULRYCH
CRANBROOK REALTORS 645-2500

FARMINGTON HILLS- Open Sun. 2-5PM. 24248 CRESTBROOK. S. of 10 Mile Rd., W. of Middlebelt. Fantastic 3 bedroom, 1.5 bath brick ranch in beautiful neighborhood. Top-of-the-line carpeting (1992). Fireplace in living room. Central air. Patio in large private yard. 2 car attached garage. $145,000. HMA. 353-7170

FARMINGTON HILLS- Open Sun. 2-5PM. 24415 COTE D'NEL. N. of 10 Mile Rd., E. of Orchard Lake Rd. Dream 3 bedroom, 2 bath young and beautiful brick ranch in great neighborhood. Basement. Garage. First floor laundry. Dining Room and much more. Best buy in town at $169,900. HMA. 353-7170

FARMINGTON HILLS
(St. of Eleven - E. of Halsted)
EXCEPTIONAL!
4 bedroom, prime location, spacious rooms, professional landscaping, decks & MORE! Priced to sell at ONLY $234,900.
ASK FOR JOLIE LEVINE
CENTURY 21 TODAY 855-2000

Farmington Hills
OPEN SUN. 2-5PM
25321 WYKESHIRE
S. of 13 Mile, E. of Middlebelt
Spacious 2300 sq. ft. 3 bedroom ranch. 2½ baths, main floor laundry off the family room, fieldstone fireplace, cathedral ceilings, quiet location w/opportunity - don't miss it! $159,900.
CALL FOR ARLENE BIRSA
THE PRUDENTIAL
GREAT LAKES REALTY 626-9100

GREEN OAK TWP. - Open. Sun. 1-4
17775 Chateau Dr. Immaculate 3 bedroom CONDO in Adult Community. 2 bedrooms, 2 baths, ranch w/loft. LAKEVIEW & REDUCED! $97,900.
Call Rick at ERA LAYSON
REALTORS 231-1900 (313) 437-3800

Hartland
OPEN SUN., NOV. 15, 1-4PM
Peace & Privacy! Secluded & new 1850 sq. ft. two story home situated on 3-34 wooded acres. 3 bedrooms, den, 2½ baths, natural fireplace, kitchen w-island, 1st floor laundry, walk-out lower level, & 3 car garage. Easy access to US-23. $175,000. Take Clyde Rd., E. of US-23 to S. on Hartland Rd., follow open signs to McMaster Court.
ENGLAND REAL ESTATE 474-4530

LATHRUP VILLAGE OPEN SUN. 1-5
19080 Saratoga Blvd. One of Lathrup's finest, most charming traditional colonials. 3 bedrooms, coved ceilings, hardwood floors, exceptional family room, very large living room, dining room & master bedroom, 2½ baths. On double lot. Too many amenities to list. $179,900. 569-7503
SPACIOUS, GRACIOUS, updated NW Livonia, 4 bedroom colonial. Open Sun. 1-4pm. $182,500. 15642 Stoneridge Ct.

LIVONIA - OLD ROSEDALE
OPEN SUN. 1-4
11304 Ingram
Charming 3 bedroom brick Ranch in popular sub. 1½ Baths, central air, finished basement, Florida Room, fresh, neutral decor. Move-in condition. $89,900. 261-5278

LIVONIA
OPEN HOUSE 1-4
Castle Gardens Sub., S. of 5 Mile, W. off Newburgh, 14639 Richfield. 3 bedrooms, 2 baths, living room, family room with fireplace, attached garage. $112,900.
Call Breen Young at Ralph Manuel Realtors, 851-6900.

LIVONIA-OPEN SUN. 1-4. Newburgh & Miles. 14525 Norman. 3 bedroom brick ranch, 1½ baths, large family room, fireplace, 2 car attached garage, kitchen/bath updates. $115,000. Owner. Anne B. 464-2866

LIVONIA - OPEN SUN 1-4
19537 Pollyanna
HOT NEW LISTING
Must see this 3 bedroom, 2 bath home, in popular Winnbridge Sub. Not a thing to do, just move in, relax by the fireplace & enjoy. $178,500.
CENTURY 21 TODAY 462-9800
Ask for Linda Prevost

301 Open Houses

LIVONIA
OPEN SUN. 12-3 PM.
15906 Deering, N. of 5 Mile, E. of Middlebelt.
Gorgeous 3 bedroom brick ranch on a 100 x 150 lot. Updated kitchen, large family room, master bedroom suite, 2 full baths, 2 car attached garage, kitchen/bath updates. Super price $85,900. Call Brenda Lee
MAYFAIR 522-8000

LIVONIA
OPEN SUN. 12-3
12139 ARCOLA
Great Livonia area, 3 bedroom ranch with new windows, vinyl siding & roof. Newer carpet throughout. Great family neighborhood. Take Newburgh to Arcola. Open this Sunday! (439) OB $65,900.
Remerica Hometown Realtors
459-6222

LIVONIA
OPEN SUN. 2-5PM
17888 WESTBROOK
S. of 6 Mile, E. of Levan
Open floor plan, 4 bedroom 2 bath ranch. Family room with fireplace, ½ acre ravine private lot, extra large full basement, 2 car attached garage. Stop in - only $138,500.
ASK FOR ARLENE BIRSA
THE PRUDENTIAL
GREAT LAKES REALTY 626-9100

LIVONIA
OPEN SUN. 1-4PM
16824 WINCHESTER
S. off 6 Mile, E. of Merriman
3440 sq. ft. great family home leads to in-law quarters with bedrooms on 1st and 2nd floors, 3½ baths, fin. basement, basement with kitchen and lav. Priced $25,000 below appraisal. $199,900.
CALL MARY ELLEN GOODWIN
THE MICHIGAN GROUP
REALTORS INC., 591-9200

LIVONIA
OPEN SUNDAY
Need space, a large lot, and parking- for over six cars?
Stop in and see this special 4 bedroom, full finished basement, 2½ baths, fireplace, and formal dining room, all on a 300 foot deep lot. $136,500.
28023 Whitcomb
S. of 6, E. of Middlebelt
Call:
JUDY "O"
309-0345 451-5400
Quality
REAL ESTATE
Better Homes & Gardens

LIVONIA
OPEN SUN. 1-4
Extraordinary 3 bedroom brick home with large family room and fireplace, cathedral ceilings for spacious living, contemporary light oak woodwork, gorgeous kitchen, fabulous view from beautifully landscaped patio. Just a shopping distance to school. $124,900. Please call JOAN OR ANN for directions.
OPEN SUN. 1-4
Candy for the eyes. Fresh paint and sparkling clean 3 bedroom brick ranch with attached garage, cozy family room, 1½ baths, newer central air, huge deck. You'll love it! $119,900. Call Joan or Ann for directions.
CENTURY 21
ROW
464-7111

LIVONIA
11245 W. CLEMENT CIRCLE
OPEN SUN. 1:30 to 4:30PM
S. of Plymouth Rd., E. of Middlebelt
Be in new home for holidays. Beautifully decorated 3 bedroom ranch, all brick sub with Florida room. Many new updates. Owner anxious, new home done so bring all offers
CALL JOE DURSO
RE/MAX WEST 261-1400

NOVI'S STONEHENGE Condominiums. 23628 N. Stonehenge Dr. Open Sat. & Sun. 2-5. 2 bedrooms, 1½ baths, central air, basement, attached garage, deck with privacy fence, newer windows, super sharp. $75,900. Call:
JUDY BRYSON
REAL ESTATE ONE
455-7000

301 Open Houses

LYON TWP. - Open Every Sun. 12 to 4pm. 54200 12 Mile Rd., 1990 2 story, 3 bedroom, 2½ bath, 2½ acres by owner. 486-4452

NOVI
Open Sun. 1-4. 41111-10 Mile between Novi Rd. & Meadowbrook. Sharp 4 bedroom colonial w/sauna & jacuzzi, deck overlooking wooded area. 1245 S. Pinecrest (W. of Sheldon, N. of Ann Arbor Trail). Terry Randall, RED CARPET KEIM DEARBORN. 565-0450

ROYAL OAK- 612 ROYAL ST.
Open Sun. 2-5. N. of 13 Mile, E. of Crooks. 3 bedroom Quad Level on beautiful lot...just got married & moving in with husband. $123,900. HMA. 353-7170

Southfield
IS COUNTRY LIVING FOR YOU?
Make this your paradise! Brick Colonial on 1.9 treed acres. Horses allowed. Move-in condition with endless potential for expansion. 3 + car garage. Only $239,000. Please call, only $139,000. 25951 Farmington Rd. or 12 Mile E of Franklin. RED CARPET KEIM 855-9100

TROY OPEN HOUSE, SUN., 12-5pm
2/4 Bedrooms with 1½ baths. Beautifully maintained, brick ranch on large treed lot. Bervalt Sub, Fireplace, 3 bedroom, 2 baths, 2½ car garage, french doors open to enclosed porch & deck. 689-9948

TROY - Open Sun. 2-4PM
Nature setting on 1/2 acre w/ pond next door and wooded privacy in back. 3 bedroom, 2 bath Ranch home w/family room and lower level walk-out. Priced at $139,900. Call Lake, E of Adams.
PRUDENTIAL
GREAT LAKES REALTY
859-8900

TROY- 3 Full baths, 4 bedrooms, 2100 sq.ft., formal dining room, family room with central fireplace, central air, many extras including 3rd car space in driveway. $133,990. Open Sun., 1-4pm. 1674 Crestline. Call DIANNE GARWOOD, Jack Christensen Realtors 649-8000

WALLED LAKE. Open Sun. 1-4
COMMERCE TWP.
3 bedroom brick ranch, open floor plan, in Commerce Pines sub. features 2 car garage & private & huge brick fireplace in big family room. Priced at only $134,900. 1500 sq.ft. home built in 1982. Hurry - only $127,500.
Mark Demers
RE/MAX 100 INC.
348-3000

WAYNE - Open House Sun Nov 15, 1-5pm. 38124 Laurenwood Drive. 4 bedroom, 2½ bath, wooded lot, sprinkler system. Now priced at $129,900. 595-0144

W. BLOOMFIELD
BREATHTAKING
Quality & luxury only as you've dreamed. 3-4 bed-,bath contemporary in private wooded lot. Open Sunday, 1-5.
3539 Oakleaf • 313-360-9350

CALL
HOMELINE
FOR MORE
OPEN HOUSES
953-2020
24 Hours A Day
With New Listings
Added right up to
The Weekend
See Large Display Promo In This Section for Instructions

302 Birmingham Bloomfield

AFFORDABLE BIRMINGHAM!
Sharp 2 bedroom ranch in Birmingham schools. Roof, furnace & central air are updated. Neutral decor, great starter home. Priced reduced. Reduced! $57,500.
LUANN FARDELL
CENTURY 21
TOWN & COUNTRY
642-8100

BARGAIN Quarton Lake Estates. 3 bedroom, 2½ bath colonial. Updated brick screened porch, air, new roof, loads of closets. $299,500. 642-4562

BEVERLY HILLS - Brick ranch on 100 x 126 lot. Living room w/fireplace, dining room, finished Florida room, breezeway to attached garage, basement and much more $114,900 (A323).
Call JIM PFIESTER at 549-5400
RE/MAX Partners

BEVERLY HILLS
Spacious 3 bedroom, 1.5 bath ranch on an acre! Hardwood floors, library, home warranty, Birmingham schools, 2 car garage and more - $165,000
ERA RYMAL SYMES
BEVERLY RANCH
--REDUCED--
$132,000
Close to Birmingham and shopping. Ready to move into. Well maintained with open floor plan. Cozy Florida room. Great for starter, empty nester, or singles. 8-0-1830
HANNETT, INC.
REALTORS
646-6200

BIRMINGHAM-Desirable Midvale area, quality brick ranch, 3 bedroom, 2½ bath, family room with central ceiling, 2 fireplaces, 2½ car attached garage, kitchen w/built-ins & eating area, private yard w/cemented brick patio & gas grill, central air, sprinkler system, full partitioned basement w/fireplace, walk to Midvale & Seaholm Schools. Asking $234,500. 920 S. Glenhurst. By appt. Call. 646-6556

BIRMINGHAM - Owner 4 bedroom, 2½ baths, 2 fireplaces, family room, finished rec room, inground pool, large lot. 1180 Norfolk. 644-7713

BIRMINGHAM'S AWARD-WINNING
This Poppleton Park 3 story Fieldstone home has it all! 4 bedrooms, 2½ baths, large Euro-style kitchen, master suite w/fireplace, central air, beautiful yard, and more. $359,000. (O569). Call JUDY PALMER at 549-5400. RE/MAX Partners

BLOOMFIELD
Custom built 3 bedroom, 2½ bath Cape Cod is entertainer's delight! Finished walk-out lower level, new carpeting, fireplace, 1st floor laundry and much more! See it today or call 851-9770 $219,000
ERA RYMAL SYMES

BLOOMFIELD HILLS - Birmingham Schools, newly renovated 3 bedroom, 2 baths, 1,615 sq.ft. + beautiful lot. 2200 sq.ft. $199,900. By Owner. 851-1665

BLOOMFIELD
OPEN SUNDAY 1-5
733 CRANBROOK ROAD
N. of Maple, E. of Cranbrook. A gorgeous executive 4 bedroom, 2½ bath, custom home, library plus great room and 3 fireplaces.
LINDA ROSS
644-6700
MAX BROOCK, INC. REALTORS

CHARMING, beautiful uptown Birmingham home, redone interior, 3 bedrooms, 2 full baths. 540-6919

FOR ACTIVE LIVING - Large family room, living room, dining room, kitchen, & breakfast area. All open. Natural fireplace, 3 plus bedrooms, library, 2 full baths, finished basement with bar & ½ bath, 2,455 sq.ft. Quick occupancy. $229,000. (G765). Call KEENA CATANZARO at 549-5400. RE/MAX Partners

302 Birmingham Bloomfield

FOR SALE - "Open Owner" w/no fees, descriptions, addresses, owners phone numbers at 851-5500 or 645-5717
W. Bloomfield, Sinyder & Ranke, Inc.

303 W.Bimfld. Keego Orchard Lake

W BLOOMFIELD
OPEN SUN. 1-4PM
ABSOLUTELY BEAUTIFUL
White brick, 3 bedroom, 2 bath with den on beautiful treed lot. Many kitchen property. Features: natural decor, gray carpets, oak hardwood floors, blinds. Don't relax in private treed setting. $128,900 Middebest #2 at Walnut Shade, W 1 block, R to 5480 Cambourne.
ROBERT 855-0500

3552-9555 626-0363

BEAUTIFUL 3-4 BEDROOM tri-level with finished basement, 2 full, 3-¼ baths. Completely updated, new kitchen with cherry cabinets, family room with fireplace, hardwood flooring, recessed lighting throughout, central air, security alarm, all newly painted. Walk to Walnut Hills Schools. Lake privileges. $219,500.

BRAND NEW CONSTRUCTION
W. Bloomfield, lake access. Complete quality & feature to home two times the price. $149,900. Richard Binder Bldg Co. 661-2228

CHARMING 2900 sq. ft. home offers 4 bedrooms, 3 full baths, huge family room with fireplace and wet bar, cathedral ceiling in living room, formal dining, library, 1st floor laundry, finished basement. West Bloomfield Schools. $189,900. Owner 626-5214

EXCELLENT FLOOR PLAN
Nice kitchen & breakfast room with doorwalls to deck. Full basement, 2 car attached garage, neutral decor. Lake privileges. $92,900.
HEPPARD & ASSOC.
855-6570

FREE...weekly list of properties

JUST LISTED
SYLVAN LAKE - Character & charm abound in this adorable 4 bedroom home. Lake privileges.
EC-H-35AVO $99,900
MAX BROOCK, INC. 646-1400

PRICE REDUCED $82,000
A spacious quality West Bloomfield executive colonial, 5 bedrooms, 5 baths, 2 family rooms with fireplaces, dramatic 2 story glass sunroom with spa, expansive cedar decks, much more. Originally listed at $449,000. For sale by owner for best bid over $367,000, this week only. Shown by appointment, serious only, buyers only.
CALL 313-650-3420

RANCH - 3 bedrooms, kitchen with eating area, dining room, large living room with fireplace, 2½ car garage with lots of trees. $76,900.
W. Bloomfield, Sinyder & Ranke, Inc.

SAY GOODBYE
TO YOUR LANDLORD
Discover this 2 bedroom, 2 bath ranch condo with private wooded overlooking pond. Attached garage, basement, and more. $109,900. (R6)
REPET CARPET KEIM 855-9100

WATCH FOR THE
SEASONS UNFOLD
W. BLOOMFIELD
You'll be proud to play host in this custom built 4 bedroom 2½ bath Georgian Colonial with a convenient & secluded setting on just under 1 acre of rolling country side, overlooking a picturesque 5 acre pond. From the sun drenched oak kitchen with atrium eating area that opens to a multi level deck, to the full walkout basement. This home is designed to provide the most discriminating executive or professional. Also features a lovely family room with natural fieldstone fireplace, formal living & dining rooms, 2 car attached side entrance garage, central air plus much more. Immediate occupancy. Asking $195,000. By owner Call 669-4667

WATERFORD-3 bedroom Cape Cod fireplace in family room, finished basement, private deck, garage with workshop. $77,500. 397 Scott Lake Road between Elizabeth Lake & Pontiac Lake Roads. Open Sun., 2-5pm. By owner. 313-683-7181

303 W.Bimfld. Keego Orchard Lake

LARGE - 4 bedroom contemporary on private setting w/mature trees in popular area. Walk to Pontiac Lake, entertaining, Lake & boat privileges on Middle Straits Lake. Call for more information: $249,900. OL-36

FANTASTIC LAKE AREA LOCATION - This beautiful 4 bedroom, 2½ bath colonial with Pontiac Schools. Walk to Walnut Lake. $175,000. WA-22.

THE
MICHIGAN
GROUP
Realtors, Inc.
851-4100

OPEN SUN. 2-5pm
3032 Mission, Keego Harbor. Quick occupancy will put you in this home for the Holidays! 2 bedroom bath, completely remodeled ranch. Double lot, 2 car garage. W. Bloomfield Schools. West directly off Cass Lake Rd. $69,900.

Tami Pruette
REAL ESTATE ONE
681-5700 406-2642

OPEN SUN. 2-5PM
4775 Bonnie Ct. Great contemporary with 1st floor master bedroom in popular Maplewoods North. 4 bedrooms, 3½ baths.
$365,000 851-1900

6450 Glenway. Pillared colonial with 3 car attached garage in Maplewoods. Schools, S. off 15. E of Middlebelt. $325,000. 851-1900

74'16 Silverleaf. 1990 Home decorator perfect. Huge master suite, finished walkout, motivated seller. $399,900.

W. BLOOMFIELD - lake privileges. great 2 bedroom, 2 bath, cathedral ceiling & stone fireplace in living room. Extensively updated. By owner. 886-900

West Bloomfield
A Beautiful Opportunity
to own this landscaped retreat! 4 bedrooms, 3½ baths, hardwood floors, deck, patio, family room, 2 fireplaces, garage with circular drive. Class, Lake, privileges. $134,888. (R37) 737-9000
COLDWELL BANKER
Schweitzer Real Estate

304 Farmington Farmington Hills

AFFORDABLE QUALITY
SOUTHFIELD
COUNTRY LIVING!
In the City! 1½ acre treed lot, central air, 2 baths, family room with fireplace, 1st floor laundry & 1st floor master bedroom suite. Great starter home! ONLY $65,900

LOOK AT THIS PRICE!
Don't miss this 4+3 bedroom warranteed home offering huge rooms, 2½ baths, 2 car garage, basement, updated kitchen cupboards all on ½ acre. All this & more for ONLY $79,900

CAN'T BEAT THIS!
Hard to find ranch offering 3 bedroom, 1 bath, spacious kitchen, family room, beautiful plush neutral carpeting PLUS lots so much more! Call today! ONLY $91,900

JUST LISTED!
Fantastic central air conditioned with lovely ceramic foyer & kitchen, beautiful family room, professional formal dining & living rooms, gourmet kitchen, central air & more! Hurry - won't last at ONLY $118,888

Century 21
TODAY 855-2000
1988, 1989, 1990, 1991
CENTURION Award Winning Office

BEAUTIFUL 4500 sq. ft. farmhouse on 2 acres. 4 bedrooms, 2½ baths, panelled library, oak floors, new roof & deck, copy fireplace & garage available. $295,000. 474-0082

BUY A BABBLING BROOK
This unique 1927 vintage home is perfect for your growing family. Over 2400 sq.ft. of living space! Terms to suit at $109,900. Call for additional details

LOVE A LARGE LOT?
Unique and charming Cape Cod on nearly ½ acre lot. 1760 sq.ft., quiet dead-end street. Won't last at $108,000. Open Sunday, 1-4.

CIRCLE THIS AD!
You won't want to miss this 3 bedroom, 1½ bath updated brick ranch on a winding tree-lined street. Located in one of Farmington's most popular subs! Call today for more information! $110,900

FIXER UPPER
Here it is! Three bedroom ranch with attached garage. Needs some TLC. $57,900.

CENTURY 21 HARTFORD 478-6000

BY OWNER - Ideal location! Privacy & serenity await you this spacious, modern ranch. Reduced $10,000 today to $109,000. 471-6245

Cozy & Comfortable
Lots of surprises in this 3 bedroom bungalow such as 24x11 living room, kitchen has new carpeting and newer cupboards, central air, newer roof, 2½ car garage. Just relisted on a double lot 80x12. Various terms available. $66,900.

Remerica
HOMETOWN REALTORS
453-0012
REMEMBER REMERICA

CUSTOM BUILT
CONTEMPORARY FLAIR!
3 bedroom colonial built in 1990 w/2 full baths, fireplace, 2 car attached garage, and day light basement. Sharp w/bleached oak cabinets, built-in appliances, & ceramic floor. Skylighted in bath, and balcony in master bedroom. $149,900 (P67)Hud. Call 451-5400

Quality
REAL ESTATE
Better Homes & Gardens

DESIRABLE Farmington Hills Sub. Brick ranch with walkout basement on commons. Many extra features. $268,000. 478-5547

FARMINGTON HILLS. Beautiful brick ranch. 22802 Montclair. Updated throughout. 2 bedroom, 2½ bath, finished basement, deck, 2 car garage. Lake privileges. Call Sandy. $94,900. Open Sun 12-4. 478-4164

Farmington Hills
PRIME LOCATION
for this 3/4 bedroom, 2½ bath tri-level. Hardwood floors, screened-in porch, brick fireplace in family room. Attached garage, large lot. $149,700. (OEW63)E&A) 737-9000
COLDWELL BANKER
Schweitzer Real Estate

GREEN VALLEY ESTATES
GRAND OPENING PHASE IV
A.J. Van Oyen Builders combines innovative distinctive design with meticulous living in our elegant 4 bedroom, 2½ bath homes. View 2833 sq. ft. of outstanding living built with top quality workmanship & loaded with many exciting standard features. Choose from a variety of floor plans or we will custom build to suit your needs. Priced from $264,900, many premium lots available. For information call or visit our Green Valley sales model located at 37287 Aspen Dr., S. of 9 Mile off Halsted Rd.
313-477-7970
Open daily 12-5pm, 6pm on weekends. Closed Thurs.
A.J. VAN OYEN BUILDERS

305 Brighton-Hartland Howell

BIRMINGHAM ENGLISH Tudor, full brick home on ½ acre in quiet neighborhood on east side of Brighton, 1 mile from 96, 1 mile from 23. Priced to sell, without a realtor, $170,000. Open Sun. 1-5. 313-229-2085

HOWELL! OPEN SUN. 2-5
1777 E. Hughes Rd.
W. Grand River to Hughes
Lovely 2 story Victorian farmhouse built in 1910. 4 bedrooms, 2 bath, jacuzzi, all on 10 acres. $183,900. 227-6479

BRIGHTON: Start up or wind down in this 2 bedroom brick & aluminum ranch. Large family room & garage. Brighton schools. Won't last at $69,900. (C06529)

COLDWELL BANKER
BRIGHTON TOWN & COUNTRY
227-1111

306 Southfield-Lathrup

BEAUTIFULLY Decorated Colonial. Neutral decor. 3 bedroom, 2½ bath (2½ x 12), fireplace, updated kitchen, finished basement, 2 story with many extras. Great for large, central air. $92,900.
HEPPARD & ASSOC.
855-6570

CONTEMPORARY QUAD
Completely remodeled, 4 bedroom, 2½ bath, 2 story. Finished basement, white formica kitchen, Jacuzzi, 2½ car garage. $179,900.

GREAT FAMILY HOME-4 bedrooms, large family & living rooms, fireplace, basement, many extras/updates, attached garage. $129,900.
HELP-U-SELL of Commerce/
West Bloomfield 360-6660

IMPROVEMENTS GALORE!
This 4 bedroom, 3 bath spacious ranch includes: newer kitchen & kitchen cabinets, new roof, large family room, fireplace, central air, country alarm, central air. $104,899.
HEPPARD & ASSOC.
855-6570

Open Sunday 1-5
Spacious 4 bedroom ranch, 2½ bath. Many amenities. 22418 Avon Lane.

Must sell! 3 bedroom brick ranch. Many updates. 28132 Brentwood

Brick ranch, 3 bedrooms. All appliances stay. $79,900.
HELP-U-SELL of South Oakland County

SOUTHFIELD - SMALL 2 bedroom. Clean 1 car garage, appliances, fireplace, new roof. Near 12 Mile & Telegraph. $41,500. 647-1011

SOUTHFIELD - 21420 Constitution Ave. 3 bedroom, 1½ bath, ranch. Newer furnace, central air, security system, new roof, Leonhard School, lots more. $94,900.

SOUTHFIELD 3 bedroom, 1½ bath, 1½ car garage, new roof, fireplace, large family kitchen. Near Beech area. $79,950 354-9336

307 South Lyon Milford-Highland

A HORSE? OF COURSE!
This 10 acre parcel in Salem is a real equestrian's dream. Complete with subsidies exist with this property. Zoned for horses & agriculture. Great for a spacious 4 bedroom, 2½ bath, 2 story home. Priced at $249,900. (P385)Hud. Call 451-5400.

Quality
REAL ESTATE
Better Homes & Gardens

A NEW SINGLE-FAMILY HOME COMMUNITY IN SOUTH LYON
EAGLE HEIGHTS
• 3 & 4 bedroom ranch, colonial, cape cod & tri-level styles
• Full basements & 2 car garages
• From $108,500 to $144,500
Visit our Model Home 12-6pm
(I-96 to Kent Lake Rd. Go 3 blocks S. to Eagle Heights Dr.)
Model: 437-3773 Office: 229-5722
ADLER HOMES, INC.

CHARMING 3 bedroom Milford Cape Cod on quiet tree lined street. Hardwood floors, family room, fireplace, basement & 2 car garage. $91,300.
FIRST AMERICAN 887-6900

CONVENIENT Milford Ranch! 3 bedrooms, 1½ bath, parlor, office, new designer drapes, huge garage w/loft, fruit trees, castle tree house! 1.1/4 acres. $155,000. 486-1978

LYON TOWNSHIP
JUST LISTED
2 minutes!~96
2 acres • $127,900 • 3 bedroom, 1.5 bath Colonial w/basement. 2 car attached garage. Call Steve Wilsack
OR
3/4 acre common location for this 3 bedroom, 2 bath, 1500 sq.ft. home w/1st floor master suite, basement & 2 car attached garage. $127,900.
Karen Brown
RE/MAX 100 INC.
348-3000

MILFORD - Sherwood Sub. Exquisite custom two story, 3400 sq. ft., 2 fireplaces, master suite w/jacuzzi, cathedral ceiling in family room, tri-level deck w/pool, 2½ acres with stream. 3 car garage and more. Reduced to $279,000. 685-7312

NEW CONSTRUCTION
Family room w/large kitchen, master bedroom, & a huge great room are just some of the features currently being built "just for you." $112,900. C-115E-M
Call 360-0450
ERA COUNTRY RIDGE REALTY

NEW MODEL
YOU'LL FALL IN LOVE
With this 2 story, HILL-TOP, all brick, tri-level 2 acre parcel w/lake access in Eagle Cove Sub. Super-insulated, Anderson windows, 3 bedrooms, 2½ baths, jacuzzi, formal dining, great room w/stone fireplace. Oak cabinets, 1st floor laundry, 2 car attached garage. Many features not listed. 1 mile from downtown South Lyon. $179,900. Call Steve Wilsacks Country Concepts 313-437-3661

PICTURESQUE VIEW on living in downtown Farmington. 3 bedroom ranch, finished basement, central air. 2½ car garage. $119,900. Call

Indira
REAL ESTATE ONE
477-1111 478-3473

OPEN SUN. 1-6pm
All brick bungalow, fireplace in living room, all newer windows, newer furnace & hot water heater. Has it all! Ask for...KATHY HARDEMAN, Century 21 Hartford North 525-9600

PRICED TO SELL - 3 bedroom, 2 bath ranch with all the amenities. Florida room, wonderful eye catching fireplace. Farmington Hills Schools. $99,900. MI-76

THE MICHIGAN GROUP
REALTORS INC., 851-4100

SUPER HOUSE, SUPER BUY
1150 sq.ft. ranch, new designer kitchen, 3 bedroom, 1.5 bath, 2 car attached garage, full basement, newer central air and roof. Move right-in. Drastically reduced $96,500
477-1781 486-6689

WEDGEWOOD COMMONS
With maintenance! 4 bedroom colonial on cul-de-sac in commons with 1st floor master bedroom. $210,900. By owner. 661-0982

14 & FARMINGTON RDS. 4 bedroom, 2 baths, 2.28 acres, newly decorated, new carpet. Immediate occupancy. $128,000. 476-4673

3 BEDROOM ranch, central air, finished basement, 2 car garage, fenced yard, newer roof. 66x129. Lot built in 1968. $68,500. 360-0218

35053 LEXINGTON - (N/12 Mile, E/Drake) 4 bedroom colonial, immaculate, deck, bays, $154,900. Call Evly Douglas, Century 21 Town & Country 286-6000

308 Rochester-Troy

BIRMINGHAM SCHOOLS - beautiful 4 bedroom 2 bath home plus library. New roof & vinyl windows, new paint and much more. Many Area of higher priced homes, walk to elementary school. $163,900.
CALL BOB MASSARON
CROSS MICHIGAN GROUP
REALTORS INC., 938-8588

IMMEDIATE OCCUPANCY in Rochester Hills. Beautiful 3 bedroom home, family room, 2½ baths, finished basement, central air, quality features. Large lot, landscaped, smaller subdivision. Call Betty Ann Stelting On Hill $179,900.
Open Sat. & Sun. 1-5 652-2786

JUST LISTED
Fabulous soft contemporary, 3 bedrooms, 3 baths, hot tub in Florida room.
EC-H-90CON $240,000
MAX BROOCK, INC. 646-1400

PRIME ROCHESTER HILLS
Custom 3 bedroom, 2½ bath ranch. Fireplace, full finished basement, 3 year old 33x44 3 role barn + 2½ attached garage on 1 acre. $ 129,900. Immediate possession. L-C-2 Assumption available. 646-0012

ROCHESTER HILLS
Immaculate, light-filled Tudor, 4 bedroom, 2½ bath, 2 fireplaces, 3 car garage, 2 story with many updates. Sub. $319,900
Call Karen FOR CHRIS JAMES
Chamberlain. 641-1660

TROY - BY OWNER
Custom built, 4 bedroom, 2½ bath, w/oak floors, 2.5 baths, 2.5 attached garage, finished basement w/pool table, room, closets galore, large fenced lot. Must see! By appt. 879-0648

TROY - Northwest Sub, 4 bedroom brick colonial, over 3,100 sq.ft., on beautiful treed lot backing to stream and nature center. $239,000

TROY - Northeast Sub, 3 bedroom brick cape cod, over 1,500 sq.ft. with many updates. Hardwood floors, fireplace, 2½ car garage. $139,900.

Call Pete Mirk
RE/MAX Executive
641-5300 589-0280

309 Royal Oak-Oak Park Huntington Woods

BEST
OF BERKLEY

Well maintained 3 bedroom bungalow plus a finished basement with 2 additional rooms & 1 bath. Immediate occupancy. Reduced to sell! $95,000. (OXD). Call 851-6900

IRIS GOLDSTEIN
RALPH MANUEL REALTORS

CLAWSON
Well maintained colonial with natural decor, 3 bedrooms, 1½ baths, family room with fireplace and a 2 car garage. $114,900.
JAN MACGREGOR
BAX BROOCK, INC., REALTORS

OPEN SUN. 1-4PM
20 Lorraine Court
N. of Normandy, E. of Woodward
GREAT N. ROYAL OAK LOCATION!
Tastefully renovated 3 bedroom bungalow. Features include professionally landscaped, 2 car garage, large deck. Home warranty. A must see! $84,500.

626-8700
Cranbrook
Assoc. Inc. Realtors

ROYAL OAK! HOT NEW LISTINGS!

COLONIAL WITH character! 2 car garage. N. of 12. Only $74,500!

CUTE 3 BEDROOM, brick ranch, popular subd! New central air too! $94,000!

LARGE LOT in Beverly Hills Sub. Elegant brick ranch, formal dining room. Florida room & more! $135,000.

LOTSA square footage! 3 bedroom ranch w/2 full baths, courtyard, large deck, backs to park! 1750 sq.ft. for only $92,900.

CALL KAY BOOTH, JCI. 510-3676

ROYAL OAK: 3 bedroom brick ranch, updated kit

312 Livonia

SHEFFIELD BEAUTY
This home has it all! 4 bedrooms, 2½ baths, first floor laundry, formal dining room, library off Foyer and circular drive. Home sits on a large lot and is located on a cul-de-sac for added privacy. All this and more for only $229,900.
Call DONNA WOLSKI
CENTURY 21 ROW
464-7111

SO ADMIRED!
Two car garage, central air, new carpeting offer special status. Newly decorated picket-fenced aluminum/brick 4 bedroom, 1½ bath two story. Has features you'll love. $129,900.

PRICE REDUCTION
Unique best explains this 3 bedroom 2 bath bungalow, with turret look in front. Family room with new carpet & paint. $51,850.
Remerica
SUBURBAN REALTORS
261-1600

313 Canton

A MUST SELL
This 4 bedroom move-in condition home built 1988, 2.5 baths includes master suite with lighted walk-in closet. $149,900.

SUPER DUPER
3 bedroom family home. Mint condition, finished basement, 2 car attached, family subdivision with private park. New elementary in 1993 makes this home right for you at $114,900.

ABSOLUTE BEAUTY
Is this mint home with formal dining room, recreation room in basement (finished), 2 attached, private park across street for pseudo child sitting, and much more. $119,000.
RICHARD B HANES II
RE/MAX CROSSROADS
453-8700 981-7727

BEAT THE RUSH - outstanding 2400 sq. ft. 4 bedroom 2½ bath N. Canton colonial is loaded with improvements - updated kitchen, colonist doors, neutral carpeting & wall coverings, central air, 2½ car attached garage, partly finished basement, den, first floor & laundry, step down family room with natural fireplace located on a quiet court FAST, FAST OCCUPANCY. Make an offer, $155,900.

JUST LISTED - this impeccably maintained 4 bedroom 3 full bath N. Canton Quad backing to heavily wooded nature area! Loads of upgrades include new oak kitchen cabinets, 31 ft. tiered deck overlooking the woods, beautiful sunken family room with full wall brick fireplace custom mantle and wet bar. First floor laundry, central air, and more! Arizona bound, seller says sell. Make an offer! Now $147,500.
CALL DAVID BEARDSLEY
RE/MAX CROSSROADS 453-8700

BRAND NEW COLONIALS
English tudor style
3 & 4 bedrooms to choose from.
Starting at $122,500. 397-3479

BUY IT WHOLESALE, approx. 1,500 sq.ft., newer roof, kitchen, 2 car garage. Won't last at $95,900.
HELP-U-SELL of NWWC 454-9535

CANTON- Fantastic brick ranch in beautiful neighborhood. 3 bedrooms, 2 baths. Fireplace in Family Room. Remodeled kitchen. Deck built this year. 2 car attached garage. $119,900. HMA. 353-7170

CANTON - Open Sun. 1-5
44205 N. Umberland, E. of Sheldon between Ford & Warren. 4 bedroom colonial, 2 car attached garage, family room w/fireplace, finished basement, in-ground heated gunite pool. Immediate occupancy. $129,000. NO Agents. 455-4423

CANTON $109,000
Great 3 bedroom colonial, family room, fireplace, finished basement.

CANTON $129,800
Large quad level, 2151 sq. ft., great room sizes, finished basement.

CANTON $154,900
Immediate occupancy. 4 large bedrooms. 1st floor den, great carpet & kitchen colors are today's taste. You must see.
ASK FOR JUDY PALKO
CENTURY 21 GOLD HOUSE
451-9400

IDEAL FOR LARGE FAMILY. 5 bedroom colonial, gorgeous Sub. Excellent price $149,900.
HELP-U-SELL of NWWC 454-9535

IMPECCABLE
Is the only way to describe this totally remodeled 3 bedroom vinyl sided bungalow. Updates include all new windows, carpet, kitchen, furnace and many others. Formal dining room, basement. $89,900.
Remerica
HOMETOWN REALTORS
459-6222
REMEMBER REMERICA

313 Canton

DON'T MISS - this 4 bedroom brick quad. Lots of extras, family room + fireplace & wet bar, deck, etc. $137,700. XGMK.

LARGE - brick ranch 2 full baths, family room + fireplace, full basement, newer roof, air, windows. $117,700. XGMK.
CALL GERT or MARY or KATHY
THE MICHIGAN GROUP
REALTORS INC., 459-3600

GORGEOUS COLONIAL
On a manicured lot, backing to commons, newer 4 bedroom, 2½ bath, brick 2 story, decorated to perfection. Formal living room & dining room, country kitchen with built-ins, family room with wood burning fireplace, first floor laundry, attached 2 car garage, $174,900.

BRICK COLONIAL
Nice neighborhood, private backyard, 3 bedroom, 1½ bath home, full wall brick fireplace in family room, attached 2 car garage, $99,900.

FIRST OFFERING
Well-maintained, nicely decorated, on lovely lot. 3 bedroom, 1½ bath, brick colonial, country kitchen, finished basement, fireplace in family room, attached 2 car garage, $104,900.
Century 21
Nada, Inc. 477-9800

GREAT ROOM RANCH $92,900
1971 built Northwestern Canton 3 bedroom. A full master bath, finished basement, natural fireplace, updated kitchen, and 2½ car garage. 421-5660
The Prudential
Wolfe Realty
Independently Owned and Operated

MINT COLONIAL - professionally finished basement, multi-deck w/ jacuzzi, master bath. $129,900
HELP-U-SELL of NWWC 454-9535

New Construction
Located in Canton's prestigious "Glengary" subdivision, this home features 4 bedrooms with a step-up master suite, step-down family room with natural fireplace, 2½ baths, first floor laundry. Dining room, full basement and 2½ car attached garage. $184,490.
Remerica
HOMETOWN REALTORS
453-0012
REMEMBER REMERICA

NEW 3 BEDROOM BI-LEVEL, 1850 sq.ft., 2 baths, fireplace, 2 car attached garage, treed lot, by owner. 473-7478

NORTH CANTON
Beautiful 4 bedroom, 2½ bath colonial. Open staircase, first floor laundry, kitchen new in 1992, vinyl windows thru-out, family room has fireplace, finished basement. $142,900.
INTEGRITY REALTORS 525-4200

QUICK SALE NEEDED
OWNER ANXIOUS
North Canton - Lovely 4 bedroom colonial. Large kitchen and family room with fireplace and cathedral ceilings. First floor laundry, finished basement, central air, security system, sprinklers & professionally landscaped yard, 2 car attached garage. Close to Gallimore Elementary. $139,000.
ROBERT BAKE
Realtors
453-8200

Sunflower Perfection
Stunning professionally decorated 4 bedroom, 2½ bath Colonial, custom drapes & blinds, crown moldings, neutral carpet throughout. Hardwood foyer and 1st floor laundry. Manicured lawn, sprinkler system, fenced yard & alarm system too! (#5402).
Remerica
HOMETOWN REALTORS
420-3400
REMEMBER REMERICA

SUPER 3 BEDROOM, 2 bath brick ranch, features new kitchen, bath, flooring, and more. $127,900.
455-5527

Sitting Pretty
OPEN SUN. 1-4pm
Fall in love with this charming 4 bedroom, 2½ bath colonial. Soft country decor, living room with French doors to kitchen w/newer Merrilat cabinets, flooring & wood bay window. Upgraded bathrooms, enlarged family room w/fireplace, finished basement, super deck & nice tree house. 6879 Montfort, S. of Warren. E.of Sheldon. $129,900.

BEST BUY
OPEN SUN. 1-4pm
Lovely 4 bedroom, 1½ bath colonial, neutral decor, Andersen windows, solar heat, finished basement, central air & more. $114,900.
41760 Wayside, W. of Haggerty, N. of Cherry Hill. Ask for...
Diane Howard
REAL ESTATE ONE
455-7000 406-6169

313 Canton

OPEN HOUSE SUN., 2-5
1732 Morton Taylor, 1991 Colonial, sprinkler system, deck, balcony, vaulted ceilings, seller motivated. Move in! $149,900.
HELP-U-SELL of NWWC 454-9535

PREMIUM LOT
This large 3 year old Colonial with attached garage, built in one of Canton's newest areas features 3 large bedrooms, formal dining room, den, 2½ baths, netural decor throughout. Extra insulation. Asking $118,900.
Remerica
HOMETOWN REALTORS
453-0012
REMEMBER REMERICA

SPARKLING CLEAN beautifully decorated CENTRAL AIR conditioned, 3 bedroom N. Canton brick ranch. Modern dream country kitchen, NATURAL FIREPLACE in spacious FAMILY ROOM, 2 full baths, basement & an attached 2 car garage too! Hurry, just $105,900! Call 454-4400 or 981-2900!

SOMETHING DIFFERENT! Delightful very tastefully decorated 4 bedroom Colonial style split-level/relaxing jacuzzi in elegant master bedroom suite, generous FAMILY ROOM/natural fireplace, full basement, attached 2 car garage & premium park-like yard! Hurry just $139,900! Call 981-2900 or 454-4400!

TAKE YOUR BEST SHOT! Anxious California owner ready to deal on this 2,500 sq.ft. CENTRAL AIR conditioned 4 bedroom N. Canton Colonial. 2½ baths, 1st floor laundry, large FAMILY ROOM, natural FIREPLACE & wet bar, finished basement, attached side entry 2 car garage & more. Asking only $142,900! Call 454-4400 or 981-2900
Remerica
COUNTRY PLACE
454-4400 981-2900

SUNFLOWER SENSATION, 4 bedroom Colonial, 2,400 sq.ft. Backs to commons. $146,900.

FREE...List of properties FOR SALE "Call Owner" with prices, descriptions, and addresses.
HELP-U-SELL of NWWC 454-9535

WHAT A GREAT LOCATION
IN NORTH CANTON
Convenient to schools & shopping. This large 1640 sq.ft. broad-front ranch, is fully updated with new kitchen & bath. Large garage & circular driveway add to the appeal. All refinished hardwood floors & plaster walls show pride of ownership, neutral decor. Not a drive-by. $99,999.
CALL PAUL
THE MICHIGAN GROUP 591-8200

314 Plymouth

A long admired setting frames this well maintained and recently updated ranch home. 3 bedroom, 2 full baths (one a master), huge dining room and large living room with fireplace, family room and a wonderful new kitchen, basement and attached garage. $143,500.
ROBERT BAKE
Realtors
453-8200

BETTER THAN NEW
Super clean 2,100 sq.ft. 4 bedroom Colonial in Sunflower Sub. Built by Pulte in 1989. Spacious master bedroom with master bath. Formal dining room and breakfast nook, central air & large deck, 2 car attached garage. $171,900.
Remerica
HOMETOWN REALTORS
459-6222
REMEMBER REMERICA

BRING YOUR CALCULATOR...
and add up the value in this Plymouth Colony, 1700 square foot, 3 bedroom, 1½ bath, brick and aluminum ranch. Note the oversized 2 car garage, storage shed, formal dining area, new carpeting, family room fireplace, and dramatic open floor plan... Grand total equals pure satisfaction at $126,000
ROBERT BAKE
Realtors
453-8200

BY OWNER - extremely sharp home in Downtown Plymouth, $169,000
455-4805

BY OWNER-Located in charming Plymouth neighborhood, walking distance to downtown. 2 bedrooms, 2 bath, dining room, fireplace, finished basement, updated kitchen & bath, central air. $103,000.455-4560

CHARMING TUDOR
on lovely deep park like lot. 3 bedrooms, 2 fireplaces, lovely fireplaces, lovely hardwood floors and newer carpeting plus a furnished rec room. Seller will assist purchaser with up to 2% in closing costs. $134,900.
Remerica
HOMETOWN REALTORS
453-0012
REMEMBER REMERICA

JUST REDUCED!
3 bedroom, 2½ bath ranch in Trailwood II Subdivision. 24x20 ft. deck overlooks beautifully treed yard. Bay windows in nook and in combination living/dining room, 1st floor laundry & family room with natural brick fireplace & wood beamed ceilings. $174,900. (#5371).
Remerica
HOMETOWN REALTORS
420-3400
REMEMBER REMERICA

NEW ON THE MARKET!
Highly favored "Beacon Trail" is the location for this impeccably maintained ranch home. There are 3 generous bedrooms, 2½ baths, large formal dining room, living room w/s bay window, wood thermopane windows with storms, central air, 1st floor laundry, full finished basement, circular drive, side entrance garage, open kitchen & mature landscaping.
ROBERT BAKE
Realtors
453-8200

314 Plymouth

CHARM AND AMBIANCE ABOUND
in this in-town Plymouth 3 bedroom, 2 bath home on generously treed lot! Family room with fireplace, new carpeting, sun porch, 2 car garage. Clean and sharp. $114,900.

PLYMOUTH SALTBOX COLONIAL
This 4 bedroom, 3 bath home is reminiscent of New England. Living room with fireplace. Formal dining room, first floor bedroom and bath. Spacious kitchen with doorwall to deck, central air. $154,900.
459-6000
COLDWELL BANKER
Schweitzer Real Estate

DOWNTOWN DOLLHOUSE
Immaculate 3 bedroom bungalow, 2 car garage, large lot. $99,900.
HELP-U-SELL of NWWC 454-9535

Great buy! 1,800 sq.ft. 3 bedroom, 4 car garage, '91 furnace, central air, family room/fireplace. $114,500
HELP-U-SELL of NWWC 454-9535

INTRODUCING
9317 Northampton and its precedent setting style is offered for the first time. A noteworthy location backing to acres of commons, this five bedroom 3½ bath Ron Meyers designed and Tony Bauss built contemporary offers an almost inexaustible list of amenities inclusinve of...solarium, exercise room, loft den, 3½ car garage, extensive use of ceramic tile, recessed lighting, breakfast room with bay window, three balconies, natural woodwork, vaulted ceiling, and numerous skylights to begin. We are proud to offer this distinctive residence at $349,900
ROBERT BAKE
Realtors
453-8200

OPEN SATURDAY
1:00 TO 4:00
41215 BRUCE, PLYMOUTH. Just South of Ann Arbor road and West of Haggerty. Custom built one-of-a-kind brick ranch with a private rear yard in a small neighborhood of well maintained homes. 3 bedrooms, 1½ baths, formal entrance 2½ car garage. Newer roof, aluminum trim, new kitchen countertops, etc. $124,900.
ROBERT BAKE
Realtors
453-8200

OPEN SATURDAY
2:30 TO 4:30
1211 CHERRYWOOD, PLYMOUTH. South of Ann Arbor Trail and West of Sheldon Road. Wonderfully maintained 4 bedroom, 2½ bath brick Colonial in venerable "Trailwood." Continually improved over the years with new floor coverings, freshly painted, crown mouldings, and tasteful wall-papers. Large corner lot with mature landscaping, under ground sprinklers, central air, fireplace and much more. $185,900
ROBERT BAKE
Realtors
453-8200

OPEN SUN. 1-4
15003 LAKEWOOD. Cheerful 2-story, hardwood floors, formal dining room, family room, new kitchen, 4 bedrooms, 2.5 baths, master suite, screened porch, 2-car garage, tree-lined street - $155,900.
Call 349-4550
ERA RYMAL SYMES

PLYMOUTH BUILDER
2 Models - CLOSEOUT
The highest quality new homes available in Plymouth. Loaded with custom features & professionally decorated & landscaped.
Originally $309,000
Now...$279,000
Must sell! Call Builder
455-2410 453-0200

Plymouth's Hough Park
Quite simply the best! The stately Colonial boasts a brand new look. New kitchen, all new baths, all new decor, painstakingly refinished hardwood floors, new fixtures throughout, lovely walkway leads to center entrance. Large slate foyer, formal dining room, huge living room and family room. Impeccable wet plaster accents, wainscoting and crown moldings. Wonderful majestic trees add to exterior beauty. This is truly a home for those accustomed to quality. $227,900. Call...
JOHN McARDLE, GRI
Remerica
HOMETOWN REALTORS
420-3400
REMEMBER REMERICA

PLYMOUTH - This beautiful 2 story older home has that old Plymouth charm. Features 10x7 enclosed back porch, 10x15 deck, 8x15 covered front porch, walk to downtown & schools. Asking $104,000. #952.

CANTON - 4 bedroom 2.5 bath quad. Features newly decorated with neutral decor, country kitchen, w/new floor, formal dining room w/ doorwall to wolmanized deck & private fenced yard. Family room w/ wet bar & full brick fireplace, new roof shingles and MORE!! All for $137,700. #933.

CANTON - This home has it all! Newer 22x15 family room w/fireplace & cathedral ceilings. Doorwall leads to large deck, newer windows, furnace, central air & carpet. Kitchen & bath completely remodeled. Much more! $109,900. #948.

CANTON - Mint condition describes this 3 bedroom quad-level w/many updated features. Remodeled kitchen w/oak cabinets, Corion countertop & new floor. Updated bath, family room w/fireplace, partially finished basement, 2 car garage. All for $105,000. #892.

WAYNE - Great starter home or investment property! Very well maintained, many super features, newer plumbing, electrical. Remodeled in 1989, heated enclosed front porch, fantastic landscaping. 220 in garage, deck off rear. Not a drive by! $46,900. #949.

THE MICHIGAN GROUP
Realtors, Inc.
459-3600

314 Plymouth

MOTIVATED SELLERS $107,900 say "Let's make a deal" on this 1,550 square foot home with 3 bedrooms and 1½ baths in a great area of Plymouth. With a maintenance free exterior, newer furnace, and central air, plus a pleasant and neutral decor, you won't find a better value. 462-1660
The Prudential
Wolfe Realty
Independently Owned and Operated

OPEN SUNDAY
1:00 to 4:00
45633 PURCELL, PLYMOUTH! West off Canton Center and North of Ann Arbor road. A quiet street within Trailwood presents a Tudor styled wing Colonial with new floor coverings, 3 large bedrooms, a 25 X 20 Great room with a two-way fireplace, 2½ baths, 1st floor laundry, a quiet study, a separate formal attached 2½ car garage with opener. Lovingly maintained by the original owners. $172,500

OPEN SUNDAY
2:00 to 5:00
12925 DUNN COURT, PLYMOUTH! South off N. Territorial just West of Sheldon Road. So very well built and pridefully updated. There are 3 Bedrooms, 1½ baths, a glorious yard (120 X 240), an efficient kitchen with a restful view of the outbuildings, new roof, and attached 2½ car garage. BE SURE AND VISIT ON SUNDAY. $139,900

OPEN SUNDAY
1:00 to 4:00
465 ANN STREET, CITY OF PLYMOUTH! West of Harvey and North of Church Street. New on the market! A showcase interior, hansomely upgraded. 3 bedrooms, 2 baths, (all replaced-one with a jacuzzi tub), a master bath too, 15 x 11 formal dining room, a large and wonderful new kitchen, finished/carpeted recreation room, and 2 car garage with a new opener. WE INVITE YOU TO SEE FOR YOURSELF! $126,900
ROBERT BAKE
Realtors
453-8200

OPEN SUNDAY
1:00 to 4:00
45633 PURCELL, PLYMOUTH! West off Canton Center Road and North of Ann Arbor Road. A quiet street within Trailwood presents a tudor-styled wing Colonial with new floor coverings, 3 large bedrooms, a 25 x 20 great room with a two-way fireplace, 2½ baths, 1st floor laundry, a quiet study, a separate formal dining room, twin walk-in closets in the master bedroom, basement, and attached 2½ car garage with opener. Lovingly maintained by the original owners. $172,500. (453-8200)

OPEN SUNDAY
2:00 to 5:00
12925 DUNN COURT, PLYMOUTH! South off N. Territorial just West of Sheldon Road. So very well built and pridefully updated. There are 3 bedrooms, 1½ baths, a glorious yard, (120 x 240), an efficient kitchen with a restful view of the private rear yard, finished basement with a fireplace, formal dining ell, 2 outbuildings, new roof, and attached 2½ car garage. BE SURE AND VISIT ON SUNDAY. $139,900. (453-8200)

OPEN SUNDAY
1:00 to 4:00
465 ANN STREET, CITY OF PLYMOUTH! West of Harvey and North of Church Street. New on the market! A showcase interior, handsomely upgraded. 3 bedrooms, 2 baths, (all replaced - one with a jacuzzi tub), a master bath too, 15 x 11 formal dining room, a large and wonderful new kitchen, finished/carpeted recreation room, and 2 car garage with a new opener. WE INVITE YOU TO SEE FOR YOURSELF! $126,900. (453-8200)

OPEN SUNDAY
1:00 to 4:00
11204 BELLWOOD, PLYMOUTH! East off McClumphia and South of Ann Arbor Trail. A lovely tudor styled two story in the heart of desirable QUAIL HOLLOW. There are 4 bedrooms, 2½ baths, formal dining room, a study, family room with a wood-burning fireplace, a wood foyer, an inviting rear yard with a large tellised deck, and side entrance 2½ car garage. PLEASE STOP BY ON SUNDAY! $189,9000. (453-8200)
ROBERT BAKE
Realtors
453-8200

Plymouth Meadows
Truly one of a few custom built homes in this desirable area. A two story with a contemporary flair, 3,000 sq.ft., 1st floor master suite, breathtaking great room, cathedral ceiling & fireplace, library/den, dining room, 2½ baths, natural decor. $329,900.
Remerica
HOMETOWN REALTORS
453-0012
REMEMBER REMERICA

PLYMOUTH! PRIVACY & BEAUTY
Surround this highly custom contemporary on over 2 ACRES EAST OF BECK ROAD. 6 bedrooms, 4 baths, dramatic windows and ceilings, large rooms, formal dining room. (2) fireplaces, walk-out finished lower level, new roof, walk-in closets, etc. IN SHOWCASE CONDITION! $389,900
ROBERT BAKE
Realtors
453-8200

PLYMOUTH
WALK TO TOWN
Experience the charm and convenience of an in-town location, while enjoying the many updated country kitchen, baths, aluminum siding and trim. Hardwood floors throughout. Central air and new large deck for summer fun and cozy fireplace for cold winter nights. Lovely finished basement. One look and you'll be home. To see this 3 bedroom, 2 bath beauty, call Toni. 416-1223.
COLDWELL BANKER

PLYMOUTH! "WOODLORE NORTH" just east of Beck. A location and neighborhood worthy of special recognition. This handsome red brick two story home boasts award-winning landscaping and premium interior location. There are 4 bedrooms, 2½ baths, a dramatic foyer with a stunning open wood staircase, formal dining room, wood six panel doors, a study, family room with wood-burning fireplace, a superior noise and insulation package, 1st floor laundry, side entrance 3½ car garage. FAULTLESS AT $344,900.
ROBERT BAKE
Realtors
453-8200

PRIVATE COUNTRY - 1 acre treed lot. 3 or 4 bedrooms, 2 baths, fireplaces, air, 4 car garage, full basement. $195,900. XGMK.
CALL GERT or MARY or KATHY
THE MICHIGAN GROUP
REALTORS INC., 459-3600

RARE FIND IN PLYMOUTH!
A four bedroom, 2½ bath ranch home on over an acre and just minutes from town. Quality built and lovingly maintained. Extra large rooms, 2 fireplaces, newer kitchen, wet plaster, side entrance finished garage, city water & sewer. All of this is surrounded by towering trees and rolling terrain. $214,900.
ROBERT BAKE
Realtors
453-8200

UNBELIEVABLE
Beautiful setting for this 4 bedroom, 2½ bath Colonial. 26' family room, sunroom, den, side entry garage, 2 fireplaces. Almost gone at $249,900.
Remerica
HOMETOWN REALTORS
459-6222
REMEMBER REMERICA

314 Plymouth

WALK TO TOWN
Note this landmark buy! 4 bedroom, 1½ bath colonial. Finished basement, formal dining room, family room with fireplace, central air and too many updates to list. Hurry before it's history! Call Toni. 416-1223.
COLDWELL BANKER

315 Northville-Novi

BEST BUY IN APPLEGATE
3 bedroom, 2½ bath, basement. Asking $73,500
Call for appointment.
Realty World First Choice
532-2700

CAMBORNE PLACE
Excellent location, top quality workmanship with lasting value is what A.J. Van Oyen Builders offers you. Visit our spectacular 4 bedroom, 2½ bath model home, featuring 2400 sq. ft. of outstanding living & loaded with many exciting standard features. Choose from a variety of floor plans or will custom build to suit your needs. Priced from $159,990. Award winning Novi Schools. For information, call or visit our sales model located at 24419 Willowbrook Dr., N. of 10 Mile, between Haggerty & Meadowbrook Rds. Open daily 12-5pm, 6pm on weekends. 471-1390
A. J. VAN OYEN BUILDERS

CAN'T AFFORD THIS AREA? WRONG!
Take a look at this prime 1,360 sq.ft. ranch with huge family room and garage. Even better, it sits on almost an acre. Price reduced to $99,500. Call before it's gone. (#5377).
Remerica
HOMETOWN REALTORS
420-3400
REMEMBER REMERICA

GREEK REVIVAL HOME
Historic home with many features, all upgraded wiring, plumbing, loft in the great room, 3 bedrooms, 2 full baths, hardwood floors, carpeting & mature trees. $144,900. N-50MA-N. Call 348-6767.
ERA COUNTRY RIDGE REALTY

LOCATION - acre/stream, needs a little fixing up. Hurry! $109,900.

LAKES OF NORTHVILLE - 4 bedrooms, great room, neutral decor, many upgrades. $225,000.

FREE - weekly list of properties for sale "Call Owner" with prices, descriptions, addresses, owners telephone numbers, etc.

HELP-U-SELL OF NNSL 348-6006

NEW CONSTRUCTION - Must Sell! 4 bedroom, 2½ bath custom home, loaded with extras. $210,900. Call MAJESTIC BUILDING CO., INC.
453-6653

BUILD YOUR DREAM HOME in prestigious Bradford of Novi. 3,000 sq.ft. and up, from $295,000. Call MAJESTIC BUILDING CO., INC.
453-6653

NEW CONSTRUCTION EXCLUSIVELY
Three spectacular new homes by the popular Howard Stanley Company. Each on 1 rolling treed acre. Luxury amenities. From $375,000.
851-9950, 348-9950, 610-2557

NORTHVILLE - BY OWNER
5 year old, 3 bedroom brick ranch, central air, sprinklers, 1 year old in-ground pool. $195,000. 420-2379

Northville Charmer
This 3 bedroom impeccably clean ranch is mere blocks from the cider mill, downtown, parks and school. A great home and location for only $119,900.

Updates Galore
This 4 bedroom, 2½ bath colonial has fireplaces in master bedroom and cozy family room. Spacious rooms and great family neighborhood. Asking $164,900.

Better Than New
This contemporary condo backs to an open commons area, first floor master bedroom with large bath and Roman tub, open floor plan and neutral decor make this a real beauty. For $199,900.

Great Location
Newlyweds built this lovely Dutch colonial 65 years ago. Freshly painted spacious rooms and walking distance to downtown Northville. Only $159,900.

Award Winning Schools
Move right in to this Novi colonial with library, formal dining room, first floor laundry. Pride of ownership abounds in this immaculate home. Asking $194,900.
Real Estate One
348-6430

Northville
OPEN SUNDAY 1-4
46959 Elmsmere
N. of 8 mile, E. of Beck
An exquisite executive colonial home. $309,000.
349-6200
J.A. Delaney and Co.
Realtors

NORTHVILLE TWP.
NEW CONSTRUCTION
IMMEDIATE OCCUPANCY
Approximately 3,000 sq.ft., 3 bedrooms, 2½ baths, carpeting included. Walk-out with patio on large fully landscaped wooded lot. 1½ miles W. of Haggerty, just off 6 Mile Rd. Open Sun. 1-6, 737-0692.
WINDHAM REALTY GROUP, INC.

NOVI
An Invitation to Happiness!
This lovely Lexington Greens colonial is priced to sell. 4 bedrooms, 2½ baths, 3½ car garage, 1/2 acre lot. Many, many extras. $198,000.
RELIABLE REAL ESTATE INC
476-0540

NOVI
POPULAR RANCH IN CROSSWINDS
Full basement, garage, fireplace, near pool and tennis, vacant. Reduced. Asking $109,000.
MAYFAIR 522-8000

NOVI - SIMMONS ORCHARD
Great family sub. Open Sun. 1-4pm. Lovely colonial, 3 bedroom, 1½ baths, large family room, air, deck, fenced yard, finished basement, 24602 Simmons Dr. N of 10 mile, W of Taft. By owner. 313-530-0340

REDUCED!!!
This 3 bedroom, 2 bath ranch has been beautifully maintained and is walking distance to town and schools. Many updates in last 10 years including kitchen, windows, roof, and siding. Finished basement and 2 car garage. $124,900.
MARY MCLEOD
CENTURY 21 ROW 464-7111

Towering Trees
On almost 1 acre of land sets off this custom 3 bedroom, 2 bath, brick ranch, remodeled kitchen, central air, extra-large 2 car attached garage. Mint!
ROSEMARY FIRESTONE
(Voice Mail 510-0528)
Century 21 Hartford North
525-9600

316 Westland Garden City-Wayne

BY OWNER, WESTLAND- Clean, maintenance free, 3 bedroom with basement on golf course. Priced to sell. Only $66,500. Days: 964-0150 After 6pm:722-9241

BEST BUY AROUND
1200 sq.ft., updated home, new windows, new carpet, garage. Reduced to $63,500.

ASK FOR GABE
CENTURY 21
HARTFORD NORTH
525-9600

BEST BUY!
Livonia schools. 3 bedroom, 1½ bath with family room, large kitchen and 2 car garage. Priced to go at $75,900
WOLVERINE
PROPERTIES INC.
532-0600

316 Westland Garden City-Wayne

AFFORDABLE - WESTLAND
2 bedrooms, crawl space, garage, fenced lot, land contract terms.
Call 476-7728

ALL DRESSED UP
AND WAITING FOR YOU
I'm a wonderfully updated brick ranch in Westland. I have a very open floor plan with 3 bedrooms, formal dining room and greatroom, all freshly painted in and out. Come and see me this Sunday bet. 1-4pm. Call my Listor for more details.
Jan Swartzinski
REAL ESTATE ONE
455-7000

BUILDERS BARGAIN
Buy this new brick front ranch, 3 bedrooms, used kitchen, full basement, $1,000 allowance. Move in by Christmas. Only $71,900. Other locations, up to $89,900 with FHA terms.
STATE WIDE METRO
427-3200

CUSTOM RANCH
Setting on 1.28 acres of gorgeous land. Home boasts of 3 large bedrooms, large living room and family room with fireplace, 2.5 baths, enclosed sun room and more! $129,900.

MILLPOINTE
Is the location for this 3 bedroom, 2 bath 1 year new detached home on 50 X 115 lot. Vaulted ceilings, great room with fireplace, deck, 2 car attached garage, full basement and more. $114,900.

LOOK NO FURTHER
Beautiful 3 bedroom, 2 full bath brick ranch with finished basement, den, large custom built family room with cathedral ceiling, with skylights. $79,900.
459-6000
COLDWELL BANKER
Schweitzer Real Estate

DEFINITELY NOT A DRIVE-BY
Start planning your parties in this beautiful finished basement with bar & large ½ bath. 3 bedrooms plus a study, large kitchen, Florida room, garage and more. Make this well maintained home a must see. Owners transferred and anxious $74,900. Call...
DAVE THOMSON
Remerica
HOMETOWN REALTORS
420-3400
REMEMBER REMERICA

DOLL HOUSE
Lovely fresh decor, updated kitchen & breakfast room, new windows, central air, 3 bedrooms, beautifully finished basement, 2 car garage, patio, fenced yard & more. Only $47,500.
CALL GRACE MIKTON 421-5789
RE/MAX WEST 522-8040

GARDEN CITY DELIGHT - updated furnace, 2 car garage, 3 bedroom, well-kept ranch. $67,900
HELP-U-SELL of NWWC 454-9535

LIVONIA SCHOOLS!
3 bedroom brick ranch has 2 full baths, great floor plan, hardwood floors, one year buyer protection plan. Priced for quick sale $74,900. F-82ME-W. Call 474-3303.

ABSOLUTE PERFECTION!
3 bedroom, 1½ bath ranch with 2 car garage, finished basement, skylight in kitchen, 3 bay windows. Too much to list. $87,900. F-14MA-W. Call 474-3303.
ERA COUNTRY RIDGE REALTY

LIVONIA SCHOOLS
Fantastic location backing up to 500 acre nature preserve, 2,155 sq.ft. ranch w/2½ baths, large living room, family room, dining room & kitchen, partially finished basement w/566 sq.ft. rec room & office, 2½ car attached garage. $169,900. (3410).

PRIVATE BACKYARD
1/3 acre. Great location. 3 bedroom ranch with family room, basement & garage. All new roof, wood encased windows, bow window, french doorwall, vinyl siding, furnace, central air, & kitchen floor. Must see this beauty only $88,900. (3427)

2 FULL BATHS
3 bedroom brick ranch w/nice size kitchen w/dining area, new roof '92, new windows '91, partially finished basement. Newer landscaping. A must see! $62,900. 4377
Remerica
PICKERING & ASSOC.
458-4900

LOW MONEY DOWN
SUPER FRA** - 3 bedroom brick ranch, great area, large yard, & 2½ car garge, enormous kitchen, & brand new shingles, now just $63,900

CHEAPER THAN RENT - $5000 gets you in, low monthly payment, 3 bedroom bungalow on huge lot, some new carpet, fresh paint, in by Christmas - $54,900
Century 21 - Dynamic
728-8000

OPEN HOUSE SUN 1-4, 7320 Lathers, Livonia schools. Under $70,000. Large lot, garage, shed, brick ranch.
HELP-U-SELL of NWWC 425-8881

316 Westland Garden City-Wayne

HUMM . . .
All this for only $53,900! 3 bedroom ranch in Westland with updated bath, double closet in bedrooms. Large yard. Much more in store.
ERA ACCENT
421-7040

LIVONIA SCHOOLS/Low Taxes - huge master bedroom w/full ceramic bath. $75,900
HELP-U-SELL of NWWC 454-9535

LUXURY LIVING
Beautiful landscaping with a circular drive leading to a custom built sprawling ranch. Attached 2 car garage, covered patio, 2½ baths with half bath in full finished basement. Central air, large rooms, 2 natural fireplaces & newly decorated. Bring your fussy buyer - $129,900

THIS IS A GREAT HOME
At a great price of only $54,900. Cute ranch style with 3 bedrooms, updated kitchen with oak floor, newer furnace, central air, plus a garage. Call Monica for a showing on this great value!
Century 21
J. Scott, Inc.
522-3200
453-4300

MOVE RIGHT IN...
To this updated and neutral maintenance free brick ranch. 3 bedrooms with hardwood floors, freshly painted & new carpet. New thermopane windows, totally updated bath, full finished basement w/bar & bath. 2 car garage. Owner motivated. Just listed at $69,900. Ask for...
PATTY STROPES or
GARY JONES
Remerica
HOMETOWN REALTORS
459-6222
REMEMBER REMERICA

PRIME COURT LOCATION - 3 bedroom ranch, updated thru-out, professionally finished basement, fireplace. $94,500
HELP-U-SELL of NWWC 425-8881

OPEN SUN. 1-4
31915 Rush, S. of Warren, W. of Merriman.
Adorable doll house. $69,900.
CENTURY 21
ROW
464-7111

WESTLAND - 2051 SECOND ST.
$3,300 DOWN
$458.00 Per Mo.

Brand new 3 bedroom ranch, 3/4 acre lot. Carpeted throughout. Full basement. Paint & tile part of closing costs. 6.5% FHA-ARM. 30 year mortgage.
ROSS REALTY 326-8300

316 Westland Garden City-Wayne

Mr. & Mrs. Nice Neighborhood
Offers this 3 bedroom ranch, 1½ bath brick beauty in established neighborhood of well kept homes. Dining room w/doorwall, full basement, 2 car garage. $72,900. Ask for...
PAT or MARLENE
Remerica
HOMETOWN REALTORS
459-6222
REMEMBER REMERICA

OPEN SUN 1-4
33642 WARREN - Northside of Warren, E. of Wayne Rd. Attention!! Bargain hunters wanted!! Consider this 3 bedroom full brick ranch with 2½ baths & 2 car garage at an "unbelievable price reduction" this week only Nov. 12 thru Nov 19 - $70,900!! (price will then return to $75,500).
CALL "DOC"
Century 21 Dynamic - 728-8000

SUPER BUY!
A real sharp 3 bedroom colonial, huge master bedroom, 1½ baths, central air, family room with fireplace, country kitchen, finished basement and 2 car attached garage. Only $86,900.
CENTURY 21
ROW
464-7111

WESTLAND
AN ABSOLUTE - "Cream Puff". Great 3 bedroom brick ranch with partially finished basement. New hot water heater, sewer, roof, new carpet, new screen doors. Freshly painted and decorated in neutrals. Won't last long! $57,000.

AFFORDABLE - 3 bedroom brick ranch, full basement, hardwood floors, sitting on a deep lot. 2½ car garage. Move right in. $69,990.
THE MICHIGAN GROUP
Realtors, Inc.
591-9200

WESTLAND
A NEW COMMUNITY
SINGLE FAMILY HOMES
$79,990
$4800
MOVES YOU IN
Preview 5 new exciting models, full basement, 2 car attached garage, large master bedroom suite and much more. Get in on the ground floor.
MILLPOINTE
595-1010

WESTLAND - Custom brick ranch, 3 bedrooms, fireplace, 2 baths, finished basement. Livonia Schools. Family room, large lot. Possible Land contract. New central air & furnace, new roof. $160,000. 721-1066

The Prudential
William Decker, REALTORS®
455-8400
PLYMOUTH

THEIR PRIDE - YOUR JOY! Owners have pampered this home inside and out. New roof, furnace, windows and fresh decor. Three bedrooms, 2 full baths and a walk to town Plymouth location. $119,900.

CLASSIC CONTEMPORARY ARCHITECTURE WILL REFLECT your individual touches. This 3 bedroom, 2 bath "Ranch" on a very private wooded lot offers gorgeous views of the outside landscaping from the many large windows. Remodeled kitchen, vaulted ceilings in great room & master bedroom. 2 fireplaces, hardwood floors, marble foyer, attached 2 car garage. Asking $182,500.

A HONEY OF A HOME! Sparkling clean, attractive decor with newer carpeting. It boasts four bedrooms, formal dining room, family room with fireplace and a nicely finished basement. Aluminum trim and sprinklers all for $142,500.

FOUR

Coming Soon!

MARKET Power℠ from Real Estate One.

Offered exclusively by Real Estate One.



LIVONIA

PRIVATE GREAT LOCATION! 4 bedroom, 2/5 bath brick ranch. Attached garage plus extra garage on 1.5 acres & another 1.5 available. Two fireplaces, finished basement, plus numerous updates.
$144,900 (S30200) **261-0700**



PLYMOUTH

DAZZLING DESIGN – Great room w/vaulted ceilings sets off Ridgewood Hills colonial. 4 bedrooms including master suite w/bath & walk-in closets. Professionally landscaped w/tiered deck & gazebo.
$225,900 (23R-09632) **455-7000**

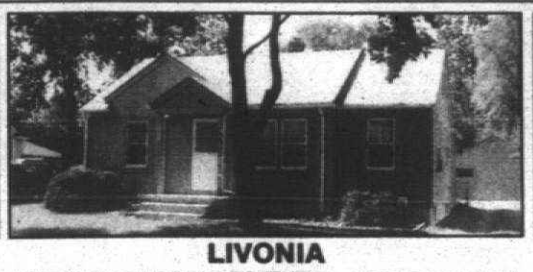

LIVONIA

RANCH WITH GREAT POTENTIAL. 3 bedrooms, 2 full baths, family room, many updates – furnace, hot water heater and roof. Baths and kitchen redone. Over 1000 square feet.
$62,500 (LAT) **477-1111**

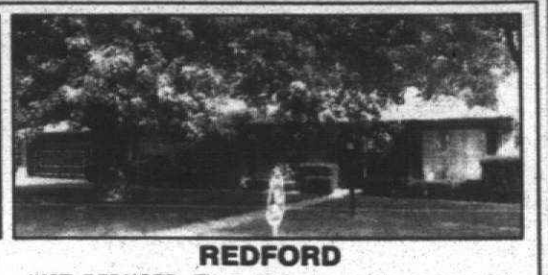

REDFORD

JUST REDUCED. Three bedroom ranch on large lot. Large master bedroom, two fireplaces, unique family room, finished basement, and two car garage. A 10K home + Home Warranty!
$103,800 (W23420) **261-0700**



REDFORD

SEE AND BUY! Very sharp brick bungalow in desirable South Redford neighborhood. Upstairs bedroom complete with full bathroom, basement refinished with extra insulation, very nice decor, & well maintained.
$70,900 (S9971) **261-0700**

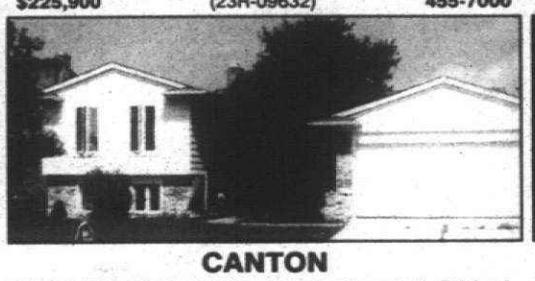

CANTON

HATE TO PAINT? This home's for you! Brick & aluminum quad. Four bedrooms, 2½ baths. Family room w/fireplace & wet bar. Formal living room/dining room. Andersen windows. First floor laundry.
$129,900 (C-07800) **455-7000**

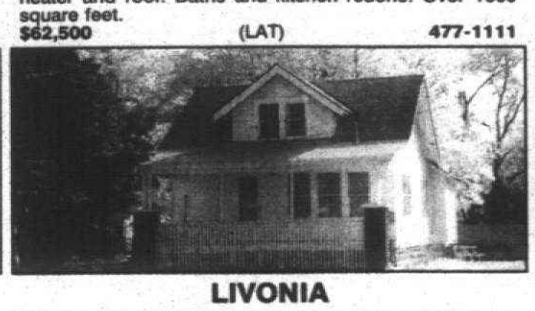

LIVONIA

GREAT INVESTMENT zoned office. High traffic area in excellent location. Current house on site used as single family residence. Property is surrounded by professional offices and retail.
$89,500 (EIG-COM) **477-1111**

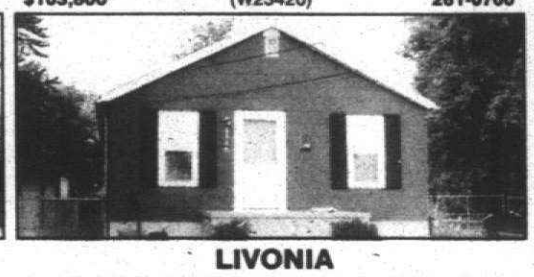

LIVONIA

BEST BUY IN LIVONIA. Starter home with lots of room for expansion. 80x220 lot is fenced in, four ceiling fans, extra room – 30x11 unfinished, glassed-in back porch, shed. Make us an offer!
$55,000 (H11745) **261-0700**

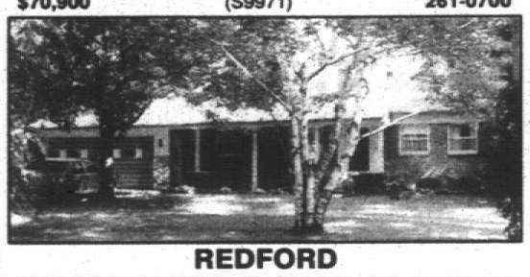

REDFORD

GOLF COURSE AREA. Almost an acre! Four bedroom brick Cape Cod – family room, walk-out basement completely finished with fireplace, two car attached garage. Spectacular scenery!
$125,600 (G24602) **261-0700**

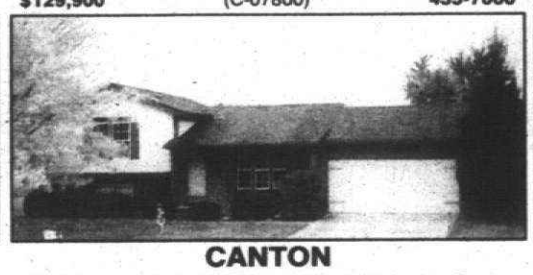

CANTON

MOVE IN RIGHT AWAY to this 3 bedroom Canton quad offering a great view, nice yard & plenty of room. Finished basement for office or play.
$104,900 (23-H1510) **455-7000**

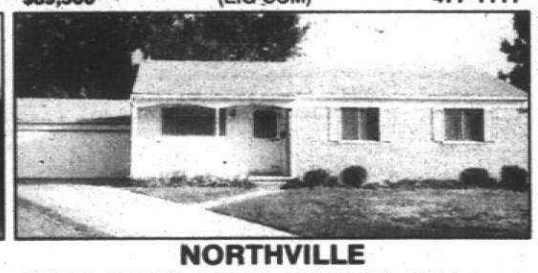

NORTHVILLE

GREAT PRICE! GREAT LOCATION! Quiet court setting, large lot, spacious rooms, hardwood floors, recent painting. 2 full baths on entry level. 3 bedrooms. Walk to schools, downtown Northville.
$114,900 (REE) **348-6430**



DEARBORN

JUST LISTED. Near Ford Woods. Walk to Maples Elementary School. 3 bedroom bungalow with finished basement, 2 baths, cedar closet in upstairs bedroom.
$61,800 **325-2000**

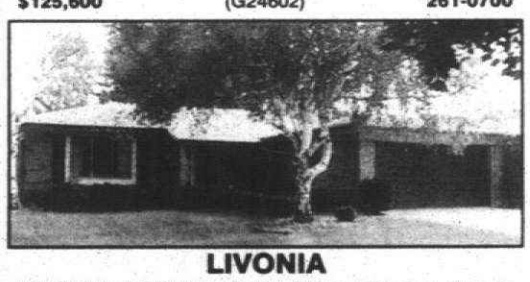

LIVONIA

LIVONIA'S TIFFANY PARK. Three bedroom, 2 bath brick ranch in one of Livonia's best neighborhoods. Family room has natural fireplace, roof is 1½ years old, plus a two car garage. Don't miss this one.
$117,900 (B14984) **261-0700**

Every single day we make people happy and satisfied through our personal services...

Excerpt from the Real Estate One Creed –



WESTLAND

HIT A HOME RUN in this 2 story aluminum charmer, 3 bedrooms. Newer carpeting. Hardwood floors with wide moldings. Enclosed porch and oversized 2½ car garage all on a double lot.
$69,900 **326-2000**

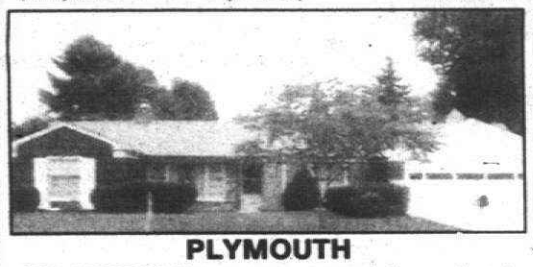

PLYMOUTH

SEE WORTHY! Mature trees, parquet floors, French doors, huge laundry, much, much storage! Plus home protection plan & closing credit for buyer. WHY WAIT!
$124,900 (23-J44444) **455-7000**



CANTON

WONDERFUL PRICE on this Canton townhouse with updated kitchen, living room. Updated bath features newer sink top & ceramic filte floor. This popular complex is close to shopping & city of Plymouth.
$61,900 (HL-6937) **455-7000**



NORTHVILLE

10K, 10K, NICE FAMILY HOME with large living room offers access to 13x22 patio, family room w/fireplace, master bedroom with space to spare, master bath w/ jacuzzi, much more.
$139,900 (CLE) **348-6430**



GARDEN CITY

ROOM TO EXPAND in this 3 bedroom quad-level with unique loft bedroom. Nicely decorated in neutral tones, 2½ car garage with additional attached workshop, finished basement, covered patio. Double lot.
$70,000 **326-2000**

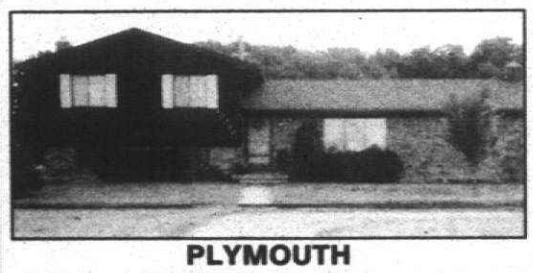

PLYMOUTH

SECLUDED FIVE ACRES – Private road leads to this wooded view. Perennials abound. 3 bedrooms, 1½ baths, family room w/full brick wall raised heath fireplace. Walk through bath from master bedroom.
$186,500 (T-10360) **455-7000**

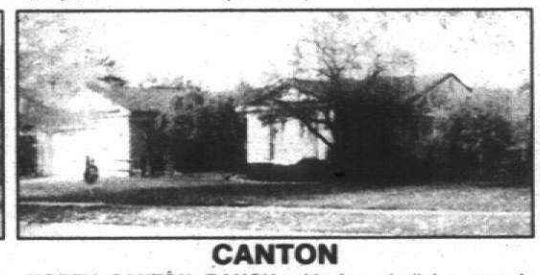

CANTON

NORTH CANTON RANCH with formal dining room! Three bedrooms, 2 baths, family room w/fireplace + 19 ft. living room. New carpet & floor coverings within last 3 years, freshly painted & new furnace & air.
$106,900 (U-44256) **455-7000**

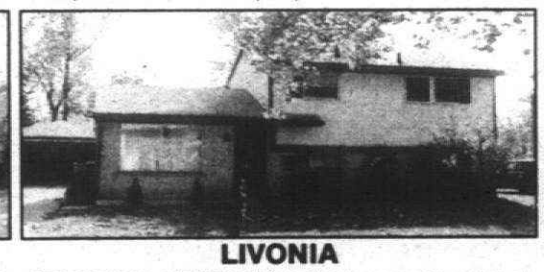

LIVONIA

SPACIOUS & AFFORDABLE. Maintenance-free tri-level in popular Sunset Hills. Large living room with dining area, family room, 3 bedrooms & 1½ baths, 2 car garage, fenced yard. Kitchen appliances stay.
$92,900 (T29825) **261-0700**



INKSTER

COUNTRY CHARMER is this 3 or 4 bedroom brick bungalow in Wayne/Westland schools, full finished baseent, garage. Some newer windows. Remodeled kitchen and bath with oak cabinets.
$56,900 **326-2000**

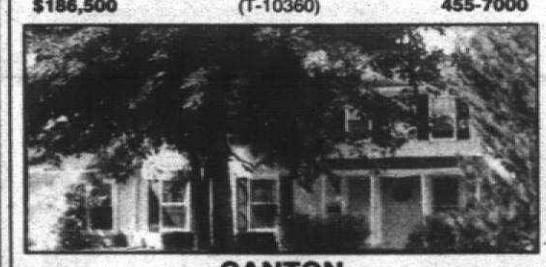

CANTON

TAKE THE FIRST STEP into this 1,100 sq. ft., 3 bedroom, 1½ bath, Canton townhouse condo. New windows, neutral carpet, super interior location. Kitchen appliances stay.
$65,900 (N-44431) **455-7000**

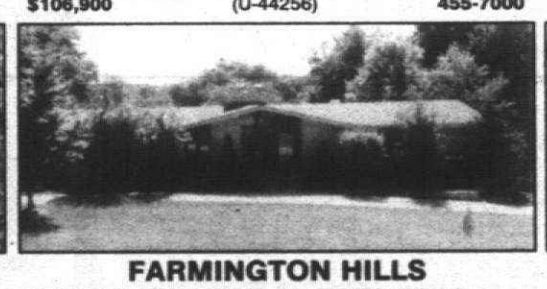

FARMINGTON HILLS

BEAUTIFULLY UPDATED CONTEMPORARY Finished walkout on premium wooded lot w/stream. Master suite + master bath w/ skylight & whirlpool tub. This home offers 5 bedrooms & 3 baths.
$264,900 (R-37819) **455-7000**

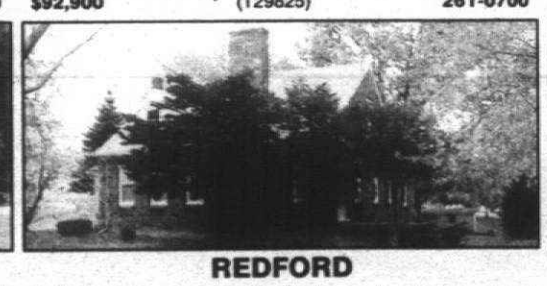

REDFORD

CAPE COD. Hardwood floors, wet plaster, great fireplace, a sitting room off master bedroom, walk-out basement, new windows, roof, furnace, water heater, & carpeting. VA, FHA terms. On ⅓ acre lot.
$84,900 (W23610) **261-0700**

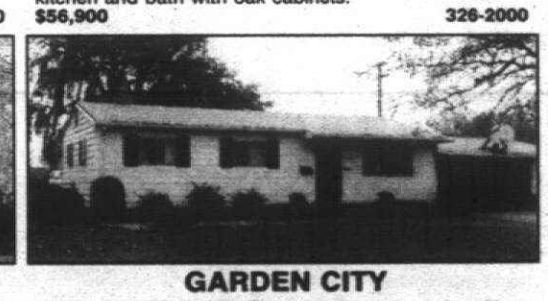

GARDEN CITY

VERY LARGE LOT. Three bedroom ranch with a spacious country kitchen, air conditioned and a partially finished basement. One year Home warranty.
$76,900 **326-2000**



CANTON

CANTON SPOTLESS CUTIE. Super 3 bedroom, 2 bath ranch with new kitchen, Alpine birch cupboards, basement, large garage, new deck. Fussy Buyer Special – HURRY!
$109,900 (23H-01610) **455-7000**

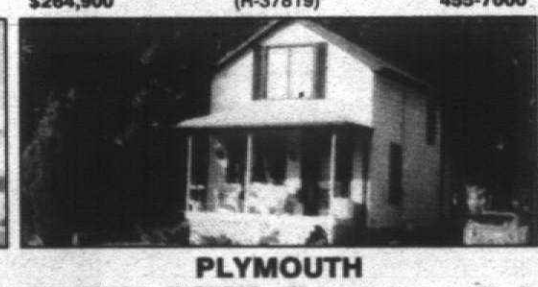

PLYMOUTH

PLYMOUTH PLEASER. Pleasant home with 3 bedrooms, large living room, basement, deck, large front porch & many updates. PRICED TO SELL!
$84,900 (I-00859) **455-7000**



LIVONIA

EXCEPTIONAL VALUE!! Prime area custom-built ranch has open floor plan kitchen and dining area combined, fireplace in living room, 1st floor laundry, ceramic foyer, "brand new" condition makes this home a great buy!
$207,000 (G19347) **261-0700**

Real Estate One. INC. REALTORS

Our 63rd Year

©Real Estate One Inc. 1992.

Administrative 851-2600	Bloomfield Hills 644-4700	Detroit 273-0800	Milford 684-1065	Rochester 652-6500	Sterling Hts. 979-5660	Trenton 675-6600	Westland/Garden City 326-2000
Allen Park 389-1250	Brighton 227-5005	Farmington 477-1111	Northville/Novi 348-6430	Royal Oak 548-9100	Taylor 292-8550	Troy 952-5590	Relocation Information 851-2600
Ann Arbor 995-1616	Dearborn 274-8911	Farmington Hills 851-1900	Orchard Lake 363-8307	Southfield/Lathrup 559-2300	Traverse City-Front (616) 947-9800	Waterford/Clarkston 623-7500	Other Michigan Locations (616) 946-4040
Birmingham 646-1600	Dearborn Hts. 565-3200	Livonia/Redford 261-0700	Plymouth/Canton 455-7000	St. Clair Shores 296-0010	Traverse City-Garfield (616) 946-6667	West Bloomfield 681-5700	Training Center 356-7111

Affiliated offices throughout the United States and major world cities.

EQUAL HOUSING OPPORTUNITY

Real Estate One Inc. 1992.

CLASSIFIED REAL ESTATE

316 Westland Garden City-Wayne

OPEN SUN. 1-4PM
35415 JOHN ST.
WAYNE - Don't miss this beautiful brick ranch on corner lot in great area. Fireplace in living room, Florida room, 2 car attached garage & much more!! Hurry won't last at this price! $84,900.
CALL LEON KELLY
THE MICHIGAN GROUP
REALTORS INC. 459-3600

OPEN 1-4 SUN.
BARTON - 32271. Large 3 bedroom brick ranch, 1½ baths, country kitchen, dishwasher, family room with fireplace, basement - $77,900.
S. of Ford, W. of Merriman

BEAUTIFUL - Cape Cod, 3 large bedrooms, country kitchen, new windows & furnace, huge 2 car garage. $62,900

LIVONIA SCHOOLS - prestigious brick & bedroom ranch, 1½ baths, huge country kitchen, built ins, family room, wood burning stove, enormous basement with unique work room 21x14 garage, immediate occupancy. Home Warranty $95,900

Century 21
CASTELLI 525-7900
1990-91 CENTURION AWARD WINNING OFFICE

SUPER STARTER BUNGALOW
1140 sq. ft. Livonia Schools. Move-in condition. Newly updated, first floor laundry/bedroom. Basement makes this a must see $67,900

459-6000

COLDWELL BANKER
Schweitzer Real Estate

SUPER SAVINGS, MOVES YOU IN
To this beautiful Westland 3 bedroom, 2 bath, Livonia Schools. Reduced to $47,900. Home Warranty. 6.875% FHA/VA 30 Yr. Mortgage $4/4 per month. Call.

Paul or Gery
Century 21 Elite 522-7626

WAYNE - 3 bedroom, new furnace, new 3 car garage, new driveway & fencing, built-in appliances. Only $57,900. Lease message. 595-7648

WESTLAND

LIVONIA SCHOOLS
Featured with this charming 3 bedroom ranch, includes lovely refinished hardwood floors, newer roof, carport, basement, garage, a steal at $79,900

JUST WAITING FOR YOU
This tastefully decorated 4 bedroom, 2 full bath, home with character & old world charm includes Livonia Schools, den with hardwood flooring, cove molding, central air, finished basement, & so much more. $99,500

CENTURY 21 TODAY 462-9800

WESTLAND $65,900
$3,000 down with FHA can get you into this beautiful 3 bedroom brick ranch, nice neighborhood & close to schools. Features include: Central air, natural fireplace, newer carpeting, private drive on 1½ size lot. Bring all offers.
Open House
Sun 2-5. Call Renee:
CENTURY 21 ELITE
522-7626

WESTLAND - 34981 DONNELLY

$3,500 DOWN
$481.00 Per Mo.

Large 100' frontage lot. Brand new 3 bedroom ranch. Carpeted, full basement, and tile open floor plan of closing costs.
15% FHA/VA. 30 year mortgage.
ROSS REALTY 326-8300

WHAT A BUY! Delightfully updated CENTRAL HEAT conditioned 3 bedroom brick ranch. Natural fireplace in 20 ft. FAMILY ROOM. 1½ baths, vinyl-clad thermo windows, full finished basement, 2½ car garage & an assessment of only $89,900
Call 981-2900 or 454-4400!

BASIC INSTINCT will tell you that this 3 bedroom brick ranch, with oversized split-level is the right fit. Generous LIVING ROOM, fantastic country kitchen, 2 full baths, custom covered patio & professionally beautiful 32' INGROUND POOL. 2½ car garage & a price you can't only $88,000.
Call 454-4400 or 981-2900

CITY FARMERS will love the charm of this newer updated 3 bedroom farm-style Cape Cod on a manicured acre of grass & mature trees, large LIVING ROOM/wood stove, formal dining room, new windows, full basement & oversized 2½ car garage! Hurry, just listed at only $83,900! Call 454-4400 or 981-2900!

Remerica
COUNTRY PLACE
981-2900 454-4400

316 Westland Garden City-Wayne

WESTLAND - immaculate custom built 4 bedroom, 3½ bath, family room with fireplace, formal dining room, living room, wet bar, large kitchen, 3 car attached garage, finished basement. Or, secluded ¾ acre lot. Owner transferred. For appointment call.
734-729-3644

WESTLAND $89,900
Beautiful 4 bedroom brick ranch with large country kitchen & family room with natural fireplace. Finished basement, formal dining room, large lot with patio, privacy fence, BBQ & in-ground pool. FHA welcome.
Open House Sat. 2-5. Call Renee:
CENTURY 21 ELITE
522-7626

317 Redford

ACT NOW!!
and be Home for the Holidays. This adorable 3 bedroom ranch is clean, affordable & ready to move into. Newer furnace, roof, vinyl siding, new tranquil decor, $59,900. Call.

LYNDA LINDHARDT
RICHTER & ASSOC, INC.
348-5100 553-7028

AFFORDABLE

OVER ½ ACRE
3 bedroom ranch with basement, garage, 2 full baths, dining room, Florida room & more. Only $58,900.

ELEGANCE PLUS
Richter & Assoc. brick colonial with dining room, family room, library, 2½ baths, basement, central air, attached garage, 2½ bath, and only a few left in Western.

CENTURY 21 TODAY 538-2000

ALL BRICK VALUE
3 bedroom starter home, full basement, kitchen includes breakfast room, updated bathroom, home built 1960-1970. Ask for Karen Williams.

RE/MAX 100 INC.
348-3000

AWARD WINNING BRICK RANCH
in N. Redford, finished basement accommodates holiday parties, 3 bedrooms, updated kitchen, all for your inspection, asking $74,900, low down payment & interest rate.

One Way Realty
522-6000 or 473-5500

BEST BUYS

IMMEDIATE Occupancy on the charming 3 bedroom maintenance free home, finished basement with gas fireplace. One year Home warranty. $55,900.

MECHANIC'S dream garage has heat, water, 1½ baths and alarm. Starter home has new roof and windows, and extra lot. $64,900.

LOVELY 3 bedroom brick ranch, 2 full baths, thermo windows, doorwall to deck, 1½ car garage in move-in condition. $68,900.

CENTURY 21
John Cole Realty, Inc.
937-2330, 455-8400

BY OWNER- Aluminum bungalow, 3 bedroom, 1½ bath, new carpet, kitchen, central air, ceiling fans, new thru out. Asking $67,900. 534-6398

BY OWNER- 3 bedroom brick ranch, finished basement, new furnace, air, 2 car garage. 4 Redford Schools. $69,000. Buyers only. 531-0870

DESIRABLE SOUTH REDFORD
A great all brick neighborhood for your first home. This home has a full basement with ½ bath and a 2 car attached garage. 3 bedrooms, this home is a tremendous buy. 474-5700

YOU'LL LOVE THE COUNTRY
atmosphere and this charming 3 bedroom bungalow with features such as remodeled kitchen and bath, newer vinyl windows, and many other extras. 462-1660

BRICK BARGAIN $73,900
This 3 bedroom ranch features a basement, 2½ car garage and newer high efficiency furnace. 421-5660

The Prudential
Wolfe Realty
Independently Owned and Operated

E-Z TERMS
Go Land Contract on this remodeled 3 bedroom brick Ranch with garage, brick garage.
JOHN RUUD
CENTURY 21 TODAY
690-7653 or 537-0080

IMMEDIATE OCCUPANCY!
You must look inside to see all the extras! 3 bedroom with huge master bedroom, 2 car garage, 1½ car thru-out including basement. 1½ car garage plus much more. Asking $71,500

WOLVERINE
PROPERTIES INC.
532-0600

317 Redford

CLEAN, brick, golf course area. 2 bedroom ranch ready to add 2 bedrooms upstairs. New kitchen, electrical, windows & 220 in garage. $52,900. 538-2281

CRISP & CLEAN - 3 bedroom, recently remodeled aluminum sided ranch. Dining room with hardwood floors and bay window, newer kitchen cabinets and sink, newer bath, family room, basement with partially finished rec room, 2½ car garage. Pleasant S. Redford area. $66,900.

ERA ACCENT
421-7040

GREAT PRICE
Listen folks - don't pass this one up! This 3 bedroom ranch has much to offer. Two berms, fireplace, newer windows and doors, hardwood floors, large living room with air conditioning unit and cooling fan, basement with partial berms. Privacy fence across back.
Priced at only $55,500

Century 21
J. Scott, Inc.
453-4300
522-3200

GREAT STARTER or investment! Immediate occupancy. This doll house on 2 large lots, big spacious kitchen, carpeting, NEW carpet & vinyl/bathroom, plowing, panted. Priced right at $47,900. Owner anxious! Call Valley Realty. 313 699-2044

LYON TWP./Green Oak Twp. Several well built, quality constructed and energy efficient homes available for near immediate occupancy. Starting in the low $100,000's.
WILLACOOT HOMES, INC.
437-0097

PLYMOUTH
Gracious Executive Ranch home; one of a kind. 3 bedroom, 3 bath, 3 fireplaces, large family room, dining room, den, kitchen, and kitchen with bar height island; air conditioning, patio and decks, 1 acre lot, 2 woods and steps down to 258 ft. on Phoenix Lake. Excellent condition. Ready to entertain or be a haven of privacy. $250,000. (313) 420-0778

17454 FIVE POINTS
Very sharp 3 bedroom maintenance free ranch located in quiet residential area. This home features neutral decor, hardwood floors, lots of cupboard space in kitchen, full basement, 2½ car garage. Only $41,900.
Re Max Dearborn Suburban
561-0600

320 Homes Wayne County

ENJOY FALL
You can have your own color show & peaceful walks along the water's edge with your very own pond & acreage. This updated 4 bedroom, 2½ bath split level offers a view of it all from the bright sunroom & bow windows. The warmth you'll enjoy can't ice skate, sit by the fire in the family room, or relax in the hot tub. A private resort just $189,500.

TYE CULVER
RE/MAX 100 INC.
348-3000

NEW CONSTRUCTION $126,900
Ranch with full basement price. This 2,000 square foot colonial is designed with a contemporary flair from the 2 story foyer with skylights to the large kitchen. This home has 4 bedrooms and 2½ baths. 474-5700

The Prudential
Wolfe Realty
Independently Owned and Operated

320 Homes Wayne County

PALMER WOODS
Fabulous restoration of an English Tudor. Refinished hardwood floors, original chandeliers, lots of plaster work, new designer kitchen, 3 fireplaces. $339,000. Owner. 591-7965

320 Homes Wayne County

BELLEVILLE - Country living, 2 acres, cute cape cod, 3 car garage, farm, shed. $91,000
HELP-U-SELL of NWWC 454-9535

CAN'T BEAT ...
All this for $37,500! Hardwood floors, updates: carpet, fenders, bath, windows. Neutral decor throughout. Basement with partially finished rec room, 2½ car garage. Let Bobbie Reid tell you more!

ERA ACCENT
421-7040

CHELSEA
ATTENTION SENIORS
BRIDGETOWN CONDOMINIUMS
$49,900 - $54,900
SHOPPING & MEDICAL CENTER
2 bedroom, 1290 sq. ft., 2 baths, 1st. floor laundry, full basement, 2 car garage, central air, central air. Traditional interiors with GE appliances.
ALSO
2 bedroom ranch, 1575 sq. ft. with walk-out basement overlooking nature area.

(313) 475-7810
MODELS OPEN DAILY

ECHO VALLEY CONDO
upper spacious 2 bedroom, formal dining room, loads of updates, pool, clubhouse, quiet. $69,900. Call

Judy Scurto
REAL ESTATE ONE
455-7000 464-1343

FARMINGTON HILLS - SACRIFICE 2 bedroom, 1½ bath, attached garage, carport, move-in condition. Hurry, won't last long! $48,900

FARMINGTON HILLS - Ramble wood. Spacious 2 bedroom, 2 full bath home with finished basement, fireplace, deck, appliances, 2 car garage, other amenities. Gatehouse community. Owner. Reduced to $169,900.

FARMINGTON HILLS - Contemporary 2 bedroom, 1½ bath, fireplace, skylights, appliances, basement. Looking for best offer. 348-0942

FARMINGTON HILLS - ranch with finished walk-out, 2 bedroom 2 bath and unit. $153,900.

HELP-U-SELL OF NNSL 348-6000

FARMINGTON HILLS. Spectacular end unit with vaulted ceilings, skylights, 2 fireplaces, 3 baths, upgrades galore, finished lower level, 2 car attached garage and much more. Immediate occupancy. $182,000

MARY MCLEOD
CENTURY 21 PROW
478-2111

FARMINGTON HILLS Open House
Sat./Sun, Nov. 14 & 15, 11-5
Brand new luxury condo, golf course lot, fabulous view, cathedral ceilings, large deck, on course, many custom features. Farmington Hills & Copper Creek.
Farmington Hills, $169,000
13 Mile, Inkster Area
NO LAND LEASE!
WILL NOT LAST! 489-1281

FARMINGTON HILLS

RAMBLEWOOD
Gorgeous professional decorated 3 bedroom, 3 bath, condo on pond. Too many to list! Must be seen to appreciate! By appointment or Open House Nov. 14-15 & Nov 21-22, 1-5pm.
37049 Ramblewood Dr. Broker/owner. 788-7733

FARMINGTON HILLS
REDUCED...Gorgeous 2 bedroom, 2 bath, 1st floor laundry, vaulted ceilings in living room, fireplace, formica kitchen, ceramic baths, skylites & more! $147,500/offer.

FARMINGTON HILLS
REDUCED...Gorgeous 2 bedroom, 2 bath, 1st floor laundry, vaulted ceilings in living room, fireplace, formica kitchen, ceramic baths, skylites & more! $147,500/offer.

320 Other Suburban Homes For Sale

METAMORA HUNT AREA -- 10 acre parcel rolling and wooded, elevated building site, perc approved. Call owner. Offered at $69,900.
ERA CYPOWSKI & ASSOC.
313 391-0600

326 Condos

ANN ARBOR'S FINEST - Elegant condominiums, close to heart of city with underground parking, prestigious Dale Building. $179,900.
MARY MURTON Eves.. 665-0872
THE MICHIGAN GROUP 662-8600

BEST BUY
This 2 bedroom, 1½ bath condo has a fireplace and attached garage. Walk to swimming pool and club house. $61,900.

BELOW MARKET SPECIAL
You will love this ranch home from the moment you drive up to the attractive foyer and view the marble fireplace. $9,000 of extras including two new carports, full basement. $79,850.

459-6000
COLDWELL BANKER
Schweitzer Real Estate

BIRMINGHAM, north, upper level unit, with 2 bedrooms, 1½ baths, just reduced to $65,000. Seller is motivated, call 646-6936

BIRMINGHAM - 1 bedroom condo, pool, balcony, nice grounds. Spacious closets, close to downtown - $45,000. 645-2600

BLOOMFIELD/AUBURN HILLS - Spacious 2 & 3 bedroom/2½ wooded area. New paint/carpet. From $47,900. Pets O.K. 334-6812

BLOOMFIELD HILLS- Boulder Park, new, detached, luxury condo, just under roof! Spacious study, great room & 1st floor master suite. Buy now & choose entire interior yourself $395,000. 647-3580

BLOOMFIELD HILLS
Adams Woods Condo. 4 bedroom, 3½ bath, finished basement with wet bar & sauna, 2½ car garage. $238,000. Land Contract Available. 299-0958

BLOOMFIELD HILLS- Open Sun. 1-4pm. Sharp contemporary condo on Square Lake. 2 bedrooms, 2 baths, appliances. $99,900.

1968 Kingsmirth.
MARTHA WRIGHT
CHAMBERLAIN REALTORS
547-2000

BLOOMFIELD HILLS CONDO
Well decorated 3 bedroom, 1½ bath Condo located N. of Long Lake & E. of Woodward Area. All appliances including private basement, dining room, attached garage. Pets allowed. Great location! $115,000.
PHYLLIS DAY
Chamberlain, REALTORS 544-4881

Bloomfield Hills, 2 bedroom 1st floor unit, 2 baths. Basement storage. $89,900. HELP-U-SELL of Birmingham/Bloomfield 335-0050

SAVE THOUSANDS!!..Helping Sellers Get Top Dollar From $1,950.
HELP-U-SELL
Birmingham/Bloomfield 335-0050

CANTON - OPEN SUN. 1-4PM
ATTENTION COUPLES & SINGLES!
$59,900
Great 2 bedroom, 1½ bedroom condo. Appliances, attached garage, near I-275. 417 19 Bedford Dr.
CALL JOYCE JOHNSON
RE/MAX CROSSROADS 453-6700

FARMINGTON AREA, Grand River & Drake. Ranch with walk-out level, 2200 sq.ft., 3 bedrooms, 2 full baths, family room, living & dining room. Kitchen with appliances. 2 car attached garage. Central air. Call for an appointment. 474-0719

Farmington Downtown
Ground floor, redecorated, 1 bedroom, $43,500. Ask for...

Jim MacDonald
REAL ESTATE ONE
477-1111

326 Condos

FARMINGTON/DOWNTOWN
3 Vryan! 3 bedroom, 2½ bath, townhouse, eat-in kitchen nook, doorwalls off bedroom overlooking pine lined court, attached garage, full basement, completely vacant, settling estate, need $99,900, please don't wait!

One Way Realty
522-6000 or 473-5500

Farmington Hills
ORCHARD PLACE
CONDOS
Absolutely beautiful. 2 bedrooms, 2 baths, fireplace, central air, 2 covered parking spots. Pool, tennis courts, exercise room, clubhouse. Exclusively priced at $118,900.

FUNK & CO. REALTY, INC.
661-8324

Farmington Hills
OPEN SUN. 1-4pm
30652 Ramblewood
Mouvated seller of beautiful home! Forget yard work - snow removal - $1,000 allowance for new roof. Lovely gatehouse community. Call

Phyllis Livingstone
REAL ESTATE ONE
851-1900 851-9678

Farmington Hills
OPEN SUN. 1-4pm
29401 Laurel Park
Oakcrest of Farmington Hills
Imagine a carefree lifestyle in this home. Think about a gorgeous kitchen with a huge island, 2 full baths, 1st floor laundry, 2 car garage. Only $127,900. Call

Beverly Bradford
REAL ESTATE ONE
363-8307

FARMINGTON HILLS
Back-wing to woods in a tranquil setting, newer 2 bedroom 2 bath brick ranch condo. Features include: cathedral ceiling and fireplace in living room, formal dining room, doorwall to deck, first floor laundry, full basement, attached 2 car garage. $155,900

LIVONIA
End-unit brick ranch 2 bedroom, 3 full bath, great room with fireplace, 1st floor laundry, 2 car garage, hardwood floors. Back to woods and ravine. $137,500.

WELCOME HOME
To this sharp, roomy and bright Plymouth ranch condo. Eat-in kitchen, Bedroom area and full bath in partially finished basement. Active over 55 community. $67,500.

459-6000
COLDWELL BANKER
Schweitzer Real Estate

LIVONIA
NO WORK
Move right into this spacious condo overlooking a wooded area. Newer insulated windows, double door walls, balcony, newer appliances, carport and great location. $49,500.
ASK FOR GREG

CENTURY 21 PROW
464-7111

LIVONIA - WOODLORE
Just listed, ground floor, screened porch, super price $46,900.
LIVONIA - PURLINGBROOK
Absolutely beautiful condo with gorgeous view. $59,900.
LIVONIA - VALLEYWOOD
Lovely 2 bedroom, 2 bath with view of courtyard. Washer & dryer in unit. Great price. $69,000.
HUNTER'S POINTE
Private entrance, 2 bedroom, 1½ bath, first floor laundry, full basement, attached garage. $96,900.
CALL JOE BAILEY

MAYFAIR 522-8000

326 Condos

NORTHVILLE - Waterfront condo, 1412 sq.ft. fireplace, deck, finished basement, more. Must see, estate sale. $89,900. Open Sun. 591-0824

NOVI - a lot for the money 2 bedroom 2 bath garage, $93,000.

HELP-U-SELL OF NNSL 348-6000

NOVI - County Place. 3 bedrooms, 2½ baths, fireplace, central air, kitchen appliances, basement, garage, pool. $118,000. 681-1458

NOVI - CROSSWINDS
Outstanding two bedroom townhouse. One bath, new ceramic kitchen floor, large living room with natural fireplace, central air close to lake. Great location with carport $93,900.

Remerica
SUBURBAN REALTORS
261-1600

PLYMOUTH! It's an easy walk to downtown from these delightful condos located in a park-like setting just east of Main Street. Private entrance, 2 car garage, first floor laundry, newer carpet, and freshly painted in '04 white. Laundry room in the lower room right off the kitchen. All appliances remain. $64,900 and $72,500.

ROBERT BAKE
Realtors
453-8200

PLYMOUTH - Very clean, 2 bedroom, new carpeting, must see $70,000.
453-5245; eves. 459-2832

ROCHESTER-Clean 2 bedroom, 1½ bath, finished basement, central air, fireplace, patio, deck, attached garage. $82,000. 477-2643

Royal Oak

JUST LISTED!
TOWER COURT CONDOS
Royal Oak
(N. of 14 Mile on W. side of Crooks)
OPEN SUNDAY 1-4
Much sought after location, luxury 1 bedroom, 1 bath, carport, pool, all appliances, 2 car garage, other amenities. Gatehouse community. Owner. Reduced to $119,900.

HALL & HUNTER
644-2300

ROYAL OAK - Land contract 2 bedrooms, new, 2 car garage, locked basement including washer & dryer. $57,500. Ask for manager.
REAL ESTATE ONE 477-1111

SOUTH LYON - Spacious 2 bedroom, 2½ bath condominium, 2 bedrooms include first floor master suite, great room, 2 car garage, full basement, end units available. $96,900.
THE VILLAGE AT EAGLE HEIGHTS
From $108,900
1-96 to Kent Lake Rd., south on Kent Lake, east on Silver Lake, south on Pontiac Trail to Eagle Heights Blvd. 1st ed ½ mile east of Pontiac Trail on 11 Mile Road.
Model:437-3000 Office: 229-5722
Closed Thursdays

SPACIOUS 1,800 SQ. FT. CONDO
2-bedroom, 2-bath unit in Hunt Club Manor + 13-20 with trench doors to private patio. Dining room. All appliances. Private basement with laundry. facility. Central air, pool $119,900.
WEIR, MANUEL, SNYDER & RANKE
689-7300

S. LYON - ranch 2 bedroom 2 bath, family room, $69,900.

HELP-U-SELL OF NNSL 348-6006

TROY - Sharp end unit with 3 bedrooms, master bath, 1st floor laundry, basement, attached garage, Great price of $118,000. Call MICHELLE FREEMAN, Century 21 Advantage 528-0920

WEST BLOOMFIELD
OPEN SUN 1-4
6602 WESTBROOKE COURT
(S. of Maple - W. of Farmington)
Gorgeous contemporary with high ceilings, 2 bedroom, den, 2 baths, finished basement and much more! Hurry! ONLY $139,900.
Ask for Joe Levine
CENTURY 21 TODAY
855-2000

326 Condos

THE HEATHERS
OF BLOOMFIELD HILLS
Dynamite townhouse on fifth fairway. 840 Edgemont Run. Open Sat. & Sun. 1-4. Ask for
MICKEY GALVIN
RALPH MANUEL
647-7100

VERY PRIVATE LOCATION
Deck overlooks wooded ravine in Adams Woods. Private level lot with walk-out has wet bar. Marble floor in foyer and hall, 2 fireplaces! Cover, moulding, 3 bedrooms, 3½ baths. Pool. $212,900.
WEIR, MANUEL, SNYDER & RANKE
689-7300

W. BLOOMFIELD - Open Sun. 1-5pm. 2 bedroom, 2 bath, cathedral ceiling, garage, move-in-condition. 6689 Ridgeview Dr. 661-5118

Three years old, 2 bedroom, 1½ bath condo, attached garage, basement, deck, 3 bedrooms. Livonia schools. $86,900. After 5. 455-7393

WEST BLOOMFIELD
ASPEN RIDGE CONDOS
2 bedroom, 2 baths
Attached 2 car garage
Air conditioning
Basement

$135,000

CHRISTINA
478-7747

WESTLAND - CASTLEWOODS
BUILDER CLOSE-OUT
Ranch condo with 2 bedroom, 2 bath, fireplace, garage, 1,050 sq.ft., $67,900.

• 2 - 2 bedroom, 2 bath ranch with library, garage, 1,250 sq.ft., $79,900.
• 2 - 2 bedroom, 2½ bath Townhouse, full basement, garage, 1,370 sq.ft., $86,900.

All units include: appliances, air conditioning, carpet, vertical blinds.

Builder will pay $1000 towards closing costs. These won't last long! Must see, open daily 1-6pm. Closed Thurs. (Hunting at W. of Wayne Rd.)
326-8097

Westland

GREAT LOCATION
Beautiful complex. Very private, near major roads for easy access. Pool, tennis, full basement, pool & clubhouse. 2 bedroom ranch/ model at 37532 Barkridge. $84,900.
(3442)

Remerica
PICKERING & ASSOC.
458-4900

WESTLAND - LOCATION PLUS
Ranch condo, 2 bedroom, 1½ bath, 1st floor laundry, large deck, garage. 2 bedroom condo, $52,000.

WESTLAND — MAPLE VILLAGE CONDO'S. 1,850 sq. ft. 900 each floor. Includes 2 bedroom, 1½ bath, kitchen, living room. Designed for complete privacy and security. Ideal for a two family house, such as in-law or parent. Also is ideal for producing for the owner. Prices as low as $39,900 each unit. $79,900 for the entire condo. Financing can be arranged as low as 10% down. Call now for an appointment or stop by the Model weekends from 1-6pm. For more information call Builder: 425-0140 or Broker/owner: 455-0133

WESTLAND - WARNER FARMS
Westland's Great Value
NOW UNDER CONSTRUCTION
2 bedroom townhouses, 1½ baths, first floor laundry, attached garage, enclosed porch, wood deck viewing trees & trees. Located on the Rd. S. of Ford. Priced from $76,900.
For Reservations Call
BOB CRAVER
473-6200

W. BLOOMFIELD - OPEN SUN 1-5
Greenpointe Condos. 3 bedroom, 2½ bath end unit, many additionally finished lower level. Oak cabinets and neutral decor throughout. Next to wooded area. Many extras. E. of Haggerty, N. of 14. $143,000.

Remerica
HOMETOWN REALTORS
420-3400
REMEBER REMERICA

W. BLOOMFIELD - A dream come true. Like new 2 bedroom, 2½ bath ranch condo, 2 fireplaces, mirrored walls, skylights, fireplace, jacuzzi, attached garage, deck, sunken bath. LITTLE VALLEY HOMES 454-4660-10% Down, 10% interest at 20 years. Sales Price $23,449

FARMINGTON HILLS - 3 mobile homes (2 bedrooms, 1 bath, appliances), in quiet older park. $6900 each. Owner financing available. Immediate occupancy. Call 474-2131

INFINITY HOMES
Brand new 1991 3 bedroom, 2 bath double wide. Was $38,900, now on sale for $32,900. Save $6,000. Immediate occupancy. 313-454-3636

Remerica
HOMETOWN REALTORS
420-3400
REMEBER REMERICA

NORTHVILLE

Sharp!
Extra nice 3 bedroom, 1½ bath, townhouse has master-size bedrooms, formal dining, wood railings & Crown molding, brick fireplace, large deck, finished basement, appliances. Warranteed $84,900.
CALL VINCE ANTONI
CENTURY 21 HARTFORD SOUTH
464-6400

NOVI

OAKRIDGE PLACE
CONDOMINIUMS

EXCITING MULTI-LEVEL CONDOS

• Central Atrium
• Sunken Living Room
• Balcony Formal Dining
• Penthouse Master Suite
• Separate Level Bedrooms
• 2½ Baths
• Attached Garage
• Basement

AFFORDABLY PRICED AT
$109,900
Fin.shed Rec Room available for an additional $3,000, reduced from $5,000

Located on Haggerty Rd.
Just N. of 10 Mile
674-0736 347-1122
OPEN DAILY 1-6pm.
Closed Thurs.

NOVI WHY RENT? Village Condo, 2 bedrooms, 1½ baths, basement, garage, private deck, fireplace, all appliances, for $92,500. By Owner 420-3080

PLYMOUTH'S BEST - 2 bedroom, 2 bath, den, fireplace, finished basement, 2½ car garage, 1st floor laundry, immediate occupancy. Terms. Priced under market, $134,900. 347-0373

Novi

READY TO GO!
Move right into this lovely 2 bedroom 1½ bath townhouse. Newer carpeting throughout, attached bath, all appliances, including microwave, recessed lighting in kitchen, newer carpet plus an attached private car garage. Call now $78,900.

Remerica
HOMETOWN REALTORS
453-0012
REMEMBER REMERICA

REDFORD CHARMER
Peaceful, 1st floor, covered patio, large 1 bedroom condo. Lots of storage. Congenial well-managed complex. No hemmed-in feeling in living room with spacious window overlooking fountain court.
Call Mary Anne to tour today.

CENTURY 21 TODAY 538-2000

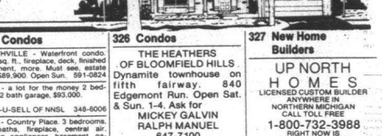

Plymouth Pointe Gave Us Back Our Weekend!

Now we have time on the weekend to do what we want to do. Shopping. Relaxing. Meeting friends. We don't have to worry about yard work or snow shoveling. We can just enjoy our own condominium.

Luxury Condominiums
From $89,900 to $120,900!

• 2 bedroom • 2 bath • full basement
• Laundry • 2 car attached garage
• Pool • Tennis • Cabana

Discover the Pointe
313-416-0444

327 New Home Builders

UP NORTH
HOMES
LICENSED CUSTOM BUILDER
ANYWHERE IN
NORTHERN MICHIGAN
CALL TOLL FREE
1-800-732-3988
RIGHT NOW!!
THE TIME TO BUILD!

328 Duplexes Townhouses

E DEARBORN
2 bedroom duplex, extra clean, new carpeting thruout. $45,000.
582-9287

LIVONIA - Middlebelt/W. Chicago. ½ of brick colonial, 2 bedroom, dining room, basement, fenced yard, appliances. $68,000. 591-0998

332 Mobile Homes For Sale

ACT NOW
Infinity Homes at Plymouth Hills, Plymouth, MI having large model clearance sale. Save $1,000s, immediate occupancy. 313-454-3636

BEAUTIFUL 12x60 - 2 bedroom, large living room, expando, new refrigerator & stove, central air, new roof, shed. Seniors only. 595-1331

BEFORE YOU BUY, COMPARE!
WONDERLAND HOMES
45475 Michigan, at Belleville Rd.
Canton

BUDDY 1977 - 14 x 70, 2 bedrooms, living room, family room, air, washer & dryer, shed. $5,000. 459-4354

CANTON - Senior Park. 14x70 Holiday Park. Immaculate. Secured fenced yard, all appliances, new washer & dryer. $13,000.

COMMERCE MEADOWS
MANUFACTURED HOME COMMUNITY
The New American Lifestyle

One of the finest manufactured home communities in the State of Michigan. Special features include:

- Luxurious Clubhouse
- Heated Swimming Pool
- Huron Valley Schools
- Picnic Areas
- Playground Area
- Cable TV Available
- Community Activities
- Minutes From 12 Oaks Mall & Proud Lake Recreation area.

Various Free/Reduced Lot Rent Specials

Sales Office Community Office
313-684-6788 313-624-2767

We have new & pre-owned homes for sale. (No home is more than 4½ years old.) To inquire about a new or pre-owned home call Dennis Eagen at Eagen Realty. Located in the Club House 4½ miles N. of I-96 on Pontiac Trail.

SPECIAL PROMOTION
$99 SECURITY DEPOSIT
Save up to $454
Ends soon - Call now!

HIGHLAND HILLS ESTATES
Novi/Farmington Area
New and Pre-owned Homes
From $11,900
Call for Specials

QUALITY HOMES
474-0320 or 474-0333

HUNTERS REJOICE
after bagging these two mobile homes. Last one $5,900/ea. and $7990. Please call:
1-616-784-LAWS
1-800-HOME-4-92

BRAND NEW
REFRIGERATOR
That's right - Mike's giving away everything this week including kitchen sink, all new appliances offered with purchase of any new models in Plymouth Hills for as little as $228/MO! Please call
LITTLE VALLEY HOMES 454-4660-
MAX BROOCK 626-8500

W. BLOOMFIELD
Spacious 3 bedroom, 2½ bath end unit townhouse with updated kitchen, fireplace, basement, 2 car garage & more! $123,900 or lease for $1300/mo.
ERA RYMAL SYMES

W

332 Mobile Homes For Sale

FALL BACK TO
1991 PRICES
IN MILFORD
AT
CHILDS LAKE ESTATES
3 Bedroom, 2 bath Starsman
$346.98/MO.
2 Bedroom, 1½ bath Citation
$389.46/MO.
2 Bedroom, 2 Bath Expando
$408.22/MO.
3 Bedroom, 2 Bath Doublewide
$486.21/MO.
3 Bedroom, 2 Bath Doublewide
Payments Include Lot Rent
10% Down, Interest 20 Yrs.
Limited Rent Incentive
LITTLE VALLEY HOMES
889-3050

FREE LUNCH!
NO!!! But only $8.00 a day will buy you a NEW HOME which is the cost of lunch. We have 3 bedrooms, 2 baths, skylights & oak cabinets, built-in entertainment center
READY TO ENJOY! Please call
LITTLE VALLEY HOMES in
Plymouth Hills 454-4660

GREAT SELECTION
Pre-owned double wides.
Some with central air & deck.
No hidden fees. 595-0606

JUST REDUCED! 1986 Spring-brook, 14x56, 2 bedroom, 1 bath, stove, refrigerator, shed w/electric. $12,500. 495-0239

LISA'S THRILLED
She made a lot of new friends with families who called her for help in buying their new home (you could be) all the time especially showing homes in North Canton, South Lyon and Milford. Please call her at
LITTLE VALLEY HOMES. 684-2131
She could have one of the new friends!

MANUFACTURED HOME - beautiful 3 bedroom, 2 bath, 1997 natural fireplace, Westpoint Manor $21,900. Frankie Homes
Kaths. 697-4655 697-1696

NEW BERN, NORTH CAROLINA
Retirees, Military, Navy base, tax, crowded year round golf & boating. Affordable Living! Call Realtor Carolina Blue Realty 1-800-762-5978

PORT CHARLOTTE, FL
2 bedroom, 2 bath condo, furnished location. $41,000. A-Team Realty Call Bob Bamberger 1-813-627-9030

339 Lots and Acreage For Sale

ANNOUNCING
TIMBERVIEW ACRES
Gentle rolling hills, some with walk-out basements, your builder, Easy access to Western suburbs & Ann Arbor. Financing Terms Available.

CALL:
559-7430
ATTENTION
BUILDERS/DEVELOPERS
Northville Township Gentle rolling parcel with pond and 350 fruit trees. Ideal for spec. or custom or future development. No sewers, but public water available at $4,000. Call Bob Craver 425-1165.

BEACH RD. at Ridgedale, N. of Square Lake between A&W's & Big Boy's. Professional Building sites available. Builders or individuals. Pine - Telegraph Road area. Call Bob Craver 425-1165 or 313 737-3900

BLOOMFIELD TWP HOMESITE
Lovely wooded lot in desirable community. Community pool, tennis courts. Purchase or build to suit. $49,900.
THE BRODY GROUP 335-8900

CANTON - Lot for sale. 2 all utilities. 2700 sq. ft or more custom homes only. Call 981-6400

CALL BOB GERICH
THE MICHIGAN GROUP
REALTORS INC. 459-3600

CLOSEOUT! Two walk-out sites remaining in Pine Meadows located near Historic Milford. Call 962-4150. Century Development

--LAKEFRONT--
Orchard Lake frontage. Wooded & private on a premium gated community. Build job by Genesis! $735,000
B-06610

--LAKE PRIVILEGES--
Wooded, walk-out on a private street in a prime Bloomfield Hills area. Perfect for 1½ story walk-out home. $350,000. B-99977

--GENTLEMAN FARMER--
Beautiful site of 21 plus acres Lo-Cated in mid area of Van Dyke backing to I-69. Privacy within close vicinity of everything. Lot splits are available. $65,000 each. B-07043-4

--Phone for information--
HANNETT, INC.
REALTORS
646-6200

LIVONIA
Half acre cr more, secluded.
Fruit & nut trees. 421-1363

LIVONIA- LOT-FULLY IMPROVED
75 x 120. $41,900
75 x 120 $41,900
Call Valley Realty 661-4210

LOTS FOR SALE

½ to 2½ ACRE LOTS IN
SOUTH LYON/GREEN OAK TWP.

Lake access homesites from $31,500. Country estate homesites from $55,000. Choose your own builder Just west of South Lyon

EAGLE LAND DEVELOPMENT
313-229-5724

LYON TOWNSHIP
3.3 gorgeous acres. Woods, walk-out. Priced to sell at $59,900

LAURIE FORREST
RE/MAX Countryside
486-5015

MILFORD VILLAGE
LOTS FOR SALE
Fully Developed Subdivision
Select your lot
From $50,000

Call VICKY
685-0909
Or MICHELLE
478-7747

MILFORD
10 acres, $67,000
1.8 acres, $40,000
FIRST AMERICAN 887-6900

NORTHFIELD TOWNSHIP
38 ACRES, will divide, heavily wooded, rarely offered, rolling terrain, perced. Land Contract 437-1174

NORTHFIELD TOWNSHIP
Two 10 acre parcels, rolling terrain, perced. Land Contract Terms.

NORTHVILLE TWP.
Large wooded sites available. Some with walk-out. Off of Haggerty, just off 6 Mile Rd. 737-0692
WINDHAM REALTY GROUP, Inc.

PLYMOUTH - downtown, by owner - buildable lot - $42,000
455-4805

ROCHESTER HILLS
4 lots in beautiful "Heritage Oaks Sewer, water, paved. Terms.

STREAMWOOD DEV. CO.
852-8434

SALEM, TWP. - Only 4 exclusive homesites left. 2 are fully wooded on Salem Hills golf course. Underground utilities. All sites perked. L.C. terms. $99-$125,000. 453-1145

TWO 2.25 acre parcels, perced, treed, rolling setting, overlooking ravine. Land Contract. West of US23. 437-1374

333 Northern Property For Sale

CASEVILLE SAND POINT
Shell home, 3 bedrooms, 1½ baths, cathedral

APARTMENTS

400 Apts. For Rent

BIRMINGHAM
TIMBERLANE APARTMENTS

New!! Exercise Room...

444 Chester (at BROWN)
IN HEART OF DOWNTOWN
• Attractive Units
Vertical Blinds • Dishwasher
Microwave • Disposal • C/Air

1 Bedroom - from $580
1 Mos. Free Rent 'til 11/15

268-7766

PM or Sat/Sun:268-9806

400 Apts. For Rent

BIRMINGHAM - Downtown studio apartment available immediately. $475 rent + $650 security deposit. For appt call 646-3660

BIRMINGHAM SPACIOUS
1 & 2 Bedroom Apts.
FROM $600

HUNTLEY SQUARE APARTMENTS

646-9880
Mon.-Fri. 9am-5pm

400 Apts. For Rent

BIRMINGHAM IN town location. On Henrietta. 1 bedroom flat, fireplace, garage, new kitchen, dishwasher & micro. Lease $625. 647-7079

BLOOMFIELD HILLS
Telegraph & 14 Mile

OCTOBER SPECIAL
SPACIOUS
2 & 3 BEDROOM APTS.
From $734*
Heat Included

THE GLENS OF BLOOMFIELD
642-6220

Mon.-Fri. 9-5 Sat. 10-2
*Limited time. First 6 months of a one year lease. New residents. Select units.

400 Apts. For Rent

BIRMINGHAM - Near Downtown Large 2 bedrooms. Starting at $565. 649-2665

BIRMINGHAM - Oak & Woodward 1 bedroom with den, $630, available Nov. 15. Hardwood floors, heat, water, garage. Glenn, 356-0300

BIRMINGHAM
$300 SECURITY DEPOSIT SPECIAL
Newly remodeled 2 bedroom, 1½ bath, apt. available. E. of Adams Road near downtown Birmingham. Rental rates include heat & water, vertical blinds, new kitchen & appliances, mirrored doors & upgraded carpeting. Call Mon.-Sat. 644-1300

BIRMINGHAM - 2457 E. MAPLE
1 bedroom, carpet, blinds, carport, central air, walk-in closet + secured building. $475. 643-4428

400 Apts. For Rent

BIRMINGHAM- 325 W. Brown. Upper flat. 2 bedroom, stove/refrigerator. $600/mo., first, last, $300 deposit. No pets. 435-7698

Canton

BEST LOCATION IN CANTON!!
SAVE $800

On brand new two bedroom/two bath apartments featuring cathedral ceilings, fireplaces, walk-in closets, storage...and much more! Rents from $710.

Village Green of Canton
981-1050

400 Apts. For Rent

Birmingham

HAVE A RENT FREE HOLIDAY AT Buckingham Manor

Receive 1 month free at Birmingham's finest rental community
Deluxe 2 bedroom apartments
• 1½ baths
• Lots of closet space
• Full basement
• Sparkling pool
• Small pets welcome
• Short term lease available
• Short Term Corporate Suites

Call Today
649-6909
You'll be glad you did!
Certain Restrictions Apply
Not valid with any other offer

Studio, 1 & 2 Bedroom Apts.
Luna & Village Apts.....on Venoy at Warren
Carriage House Apts.....on Haggerty at Joy

1 Bedroom from...$425 2 Bedroom from...$460
Smaller 1 Bedroom from...$390

New Security Deposit Special!

Spacious floor plans • 24 hr. maintenance • Vertical blinds • Storage • 1st floor laundry • Security locked doors • Cats allowed • Washer/dryer hook-up in some units

Luna/Village Apts.: Mon.-Sat. 10-6; Sun. 12-6
Carriage House Apts.: 7 Days, 12-6

425-0930

400 Apts. For Rent

Canton

FAIRWAY CLUB
Golfside Apts.
1 & 2 Bedroom
Free Golf
Heat & Hot Water Free
Carport Included
728-1105

CLAWSON/TROY
New 1 bedroom. Casablanca fan, mini blinds, air, dishwasher, snack bar, must see. $495/mo. 549-8685

CANTON

CARRIAGE COVE LUXURY APTS.
(LILLEY & WARREN)

We take pride in offering the following services to our tenants & we want to wish them all a very happy holiday season.

• Maid service available
• 24 hr. emergency maintenance
• Beautiful grounds with pool & picnic area with BBQ's
• Special handicapped units
• Short term leases available
• Many more amenities

NO OTHER FEES
Private Entrances
One Bedroom - $520, 900 sq. ft.
Two Bedroom - $595, 1100 sq. ft.
Vertical blinds & carport included

Near X-ways, shopping, airport.
Rose Doherty Property Manager
981-4490

400 Apts. For Rent

Canton Garden Apts
JOY ROAD EAST OF 275

Spacious 2 bedroom townhouse, 2 levels with private entrance, ½ bath down, full bath up. From $475-$495. INCLUDES:
• Stove & Refrigerator
• Dishwasher & Disposal
• Central Air/Heat
• Verticals
• Convenient Parking
• Laundry facilities on premises
• Pool & Clubhouse
• Sorry, no pets!
• $400 rebate for new residents only!

455-7440

DEARBORN HEIGHTS
1 & 2 Bedroom Apts.

From $438*
LOW MOVE-IN COSTS
RIVER OAKS APARTMENTS
271-4649

Mon.-Fri. 9-5 Sat. 10-3
*Limited time. First 6 months of a one year lease. New residents. Select units.

DEARBORN HTS.
CAMBRIDGE APTS.

Spacious 1 & 2 bedrooms, beautiful garden setting in a peaceful environment within walking distance to shopping, dining & restaurants

CALL TODAY - ASK FOR SANDY
274-4765
York Properties, Inc.

400 Apts. For Rent

Bloomfield West Apts

$100
Security Deposit

• Huge 2 bedroom, 2 bath
• Enclosed garage/opener
• Washer/dryer • walk to shopping
• Large private basement

626-1508

CANTON
Bedford Square Apts.
NOW TAKING APPLICATIONS FOR
Spacious 1 & 2 Bedroom Apts.
Small, Quiet, Safe Complex.
Ford Rd. near I-275
STARTING AT $475
981-1217

Canton

FREE APARTMENT LOCATOR
1-800-777-5616

Save Time & Money
Open 7 Days
Color Videos
All Areas & Prices
Turn 3 days into 30 Minutes
Over 100,000 Choices

TROY 3726 Rochester Rd	680-9090
SOUTHFIELD 29206 Northwestern Hwy.	354-8040
CANTON 42711 Ford Rd	981-7200
NOVI Across from 12 Oaks Mall	348-0540
CLINTON TWP. 36870 Garfield	791-8444
ANN ARBOR 2877 Carpenter	677-3710
APARTMENTS UNLIMITED The Easiest Way To Find a GREAT PLACE!	
CANTON S. of Joy Rd., W. of I-275	LOW MOVE-IN COSTS

1 BEDROOM APTS.
From $355*
Heat Included
Window Treatments

STONEYBROOKE APARTMENTS
455-7200

Mon.-Fri. 9-5 Sat. 10-5 Sun. 11-4
* Limited time first 6 months of a one year lease. New residents. Select units.

DEARBORN - near Fairlane, 2 bedrooms, range, refrigerator & heat included. $475/mo. plus security deposit 532-7158

DEARBORN - vacant 1 bedroom near Greenfield & Ford. $380/mo plus security deposit. Heat, range, refrigerator included 532-7158

COUNTRY HOUSE APARTMENTS
1 bedroom apartment
Heat & water paid
Carpet & vertical blinds
Pool & air conditioning
Redford/Top of Northern Detroit, bus transportation 583-4121
Hrs Mon.-Fri. 8-5, by appointment

DOWNTOWN PLYMOUTH - Large living room, dining room, Florida room, 1 bedroom, hardwood floors, fireplace & more. Available now. $800/mo. 549-6257 or 455-1042

ELIZABETH LAKEFRONT. Quiet, 2 bedroom, deck overlooking lake. $650/mo. includes heat. 285-1517

FARMINGTON HILLS
★ Rent Rollback Special
On 1 Bedroom Apts.
$485
Verticals/Carport included
$0 SECURITY DEPOSIT
CEDARBROOKE APTS. 478-0322

Farmington Hills
BOTSFORD PLACE
GRAND RIVER - 8 MILE
Behind Botsford Hospital
SPECIAL
1 Bedroom for $449
2 Bedroom for $559
3 Bedroom for $669
PETS PERMITTED
Smoke Detectors Installed
Singles Welcome
Immediate Occupancy
We Love Children
HEAT & WATER INCLUDED
Quiet prestige address, air conditioning, carpeting, stove & refrigerator, all utilities except electricity included. Warm apartments. Laundry facilities.
For more information, phone
477-8464
27883 Independence
Farmington Hills

FARMINGTON HILLS
ORCHARD CREEK APARTMENTS
1300 sq. ft. 2 bedroom/2 bath, with individual entrances, gas fireplaces, GE appliances including washer/dryer, monitored fire & intrusion alarm plus much more.
ONE MONTH FREE
(new residents only)
855-1250
Located on Orchard Lake Rd ½ mile south of 14 Mile.

FARMINGTON HILLS - Maple Ridge Apartments. 23076 Middlebelt. Spacious 1 & 2 bedroom, 2 bath, air conditioned, carport available. $460-$560. 473-5180

FARMINGTON HILLS
2,000 SQ FT. OF PURE LUXURY
Elegantly designed 2 or 3 bedroom ranch, or 3 bedroom townhouses 2½ baths, whirlpool tub, full basement, 2 car attached garage. From $1525.
COVINGTON CLUB
14 Mile & Middlebelt
851-2730
Managed by Kaftan Enterprises Inc.

FARMINGTON HILLS
$499 Moves You In
(On Selected Units)
1600 sq. ft. 2 bedroom garden apartments, 2 bedroom townhouses with full basements. 2 bath w/walk-in closets, covered parking, washer/dryer, vertical blinds, attended gatehouse, and a 24 hour monitored intrusion and fire alarm.
Rent from $865
SUMMIT APTS.
NORTHWESTERN & MIDDLEBELT
626-4200
Managed by Kaftan Enterprises, Inc.

FARMINGTON HILLS
Very Large 1 bedroom with separate inside storage room, from $450. FREE HEAT. 471-4555

FARMINGTON HILLS Sub-lease 2 bedroom, 1 bath, Muirwood, Dec 1 thru Feb. $600 per month. For more information call 473-4435

FARMINGTON HILLS
NO SECURITY DEPOSIT
1500 sq. ft. 2 and 3 bedroom townhouses. 2½ baths, spacious master bedroom suite. Washer/Dryer hookup, blinds and covered parking.
RENT FROM $900
FOXPOINTE
HALSTED & 11 MILE
473-1127
Managed by Kaftan Enterprises, Inc.

400 Apts. For Rent

FARMINGTON HILLS - 1 bedroom, washer, dryer, blinds included, pets O.K., 1 month rent free, $510/mo. 533-2137

FARMINGTON HILLS NICE LOCATION
SPACIOUS
2 & 3 Bedroom Units
Ask About Our Specials
HUNTERS RIDGE APARTMENTS
855-2700

Mon.-Fri. 9-5Sat. 10-5 Sun. Noon-5
BEST APARTMENT VALUE

FARMINGTON HILLS
TIMBERIDGE
DELUXE
2 BEDROOM UNITS
From $500
Limited time offer on select units
New tenants only. 13 month lease

Includes appliances, vertical blinds, carpeting, pool, close in Farmington Hills location

Enter East off Orchard Lake Rd. on Folsom S. of Grand River
Model Open Daily 9-5
Except Wednesday
478-1487 775-8206

FARMINGTON HILLS, sublease apartment. Dec. 1 to April 1. 2 bedroom, 1 bath, washer, dryer, dishwasher. $575 month. 473-2051

400 Apts. For Rent

FARMINGTON MANOR - 1 mo. free rent. Newly decorated studio & 1 bedroom, from $400. Central heat & air, appliances, vertical blinds, carpet, laundry facilities. Secured entrance door. Carports also available. No pets. 474-2552

FARMINGTON - Spacious 1 bedroom (or 1 bedroom w/den), carport/garage. Small quiet building. Walk to town. No pets. 477-0157

FENTON ST. 1 bedroom - $380
2 bedroom - $480. Includes heat & water. Half month rent free.
255-0073

FARMINGTON/ LIVONIA
Beautiful 1 & 2 Bedroom Apts.
And 1 Bedroom Plus Den

HEAT INCLUDED
• New white formica kitchen & vanity
• Vertical Blinds
• Intercom
• Dishwasher, Self-cleaning Oven & Range, Frost-free Refrigerator, Micro-wave
• Swimming Pool - Clubhouse
ASK ABOUT SPECIALS
Merriman Rd. (Orchard Lake Rd.) Just 1 blk. S. of 8 Mile Rd.
MERRIMAN PARK APTS.
477-5755

FARMINGTON
$495 MOVES YOU IN
on selected units
FREE HEAT - Large 1 & 2 bedrooms. Clean, quiet community. Orchard Lake Rd., N. of 8 Mi.
VILLAGE OAKS
474-1305
Managed by Kaftan Enterprises, Inc.

400 Apts. For Rent

GRAND RIVER - MIDDLEBELT
GREAT LOCATION
Clarenceville School District

CEDARIDGE
Deluxe 2 Bedroom Units
FROM $500
Limited time offer on selected units
13 month lease. New tenants only.
INCLUDES:
Vertical blinds, carpeting, Hotpoint appliances, security system, storage within apartment.

Enter on Tuleane 1 block W. of Middlebelt on the S. side of Grand River
Near Botsford Hospital, Livonia Mall & downtown Farmington.

471-5020
Model open daily 1-5
OFFICE: 775-8206

FARMINGTON - LARGE 2 bedroom town home, contemporary decor, track lighting, large living room, fireplace, wet bar, cathedral ceiling, built-in sound system and much more. $1,200. Call 474-6082

GARDEN CITY - Large 1 bedroom, freshly painted, appliances, carpeting, air, cable, laundry, no pets. $425. Agent 1-313-522-0420 Call.

Handicapped Units

400 Apts. For Rent

FERNDALE
1 bedroom, carpeted, air, heat & water included. $425 per month. 548-5194 or 626-5199

GARDEN CITY-Clean, comfortable 2 bedroom upper. Security. References. No pets or water beds. $450 includes heat. After 4:30, 349-7314

GARDEN CITY - decorated, 1 bedroom, shopping. Appliances & heat furnished. $415. plus security. 464-3847 or 421-2146

GARDEN CITY
Ford/Middlebelt Area
Spacious 1 bedroom apartments. Amenities include:
• Owner Paid Heat & Water
• Central Air
• Intercom System
• Garbage Disposal
• Laundry Facilities
• Window Treatments/Mini Blinds
From $390 monthly
CALL ABOUT FALL SPECIAL
GARDEN CITY TERRACE
522-0480

GARDEN CITY - Large 1 bedroom, carpeting, air, cable, laundry, no pets. $395. Agent 1-313-522-0420 Call.

400 Apts. For Rent

GARDEN CITY - 1 bedroom, includes heat, water, laundry facilities, carpet, deck. No pets. Available immediately. $400/mo. 420-2439

GARDEN CITY, 1 bedroom, $430 plus security, utilities, heat & water included. No pets. 455-3877

Lake St. Clair

AHOY LAKE LOVERS!
Brand New 2 Bedroom Homes
Sliding glass doors from every room to enormous wood deck overlooking LAKE ST. CLAIR
and private yacht harbor
Woodburning fireplaces, full size washers & dryers, 2 full baths
Basements
Year Round Resort Living
ON LAKE ST. CLAIR
$799 to $1499
HARBOR CLUB NORTH
Apartments & Yacht Harbor
468-BOAT

400 Apts. For Rent

LIVONIA'S FINEST LOCATION
Merriman corner 7 mile
Near Livonia Mall

Deluxe 1 & 2 bedroom units
Immediate Occupancy

From $525

Limited time offer
on these reduced rates.
New tenants only.

Vertical blinds
Patio or balcony
Pool

MERRIMAN WOODS
Model open 9-5 except Thursday
477-9377 Office: 775-8206

400 Apts. For Rent

GARDEN CITY, 1 & 2 bedroom from $435 mo. + $300 security. Includes heat, water, appliances, air, laundry facilities. 421-1760 or 553-2165

Livonia

CURTIS CREEK APARTMENTS
FARMINGTON RD. AT 6½ MILE
1 Bedroom - $539 to $559
2 Bedroom - $629 to $849
Includes Private Entrance, Vertical Blinds, Appliances, Central Air, Washer & Dryer
473-0365

400 Apts. For Rent

Madison Heights

FALL SPECIAL
CONCORD TOWERS
1 & 2 BEDROOM APARTMENTS
Includes
• Stove & refrigerator
• Dishwasher
• Carport
• Intercom
• Newly decorated
• Smoke detectors
• Sprinkler system
• FROM $405

I-75 and 14 Mile
Next to Gateway Theater
589-3355

400 Apts. For Rent

LIVONIA - 7 MILE RD.
1 & 2 Bedroom
Starting at $575
Includes washer & dryer in each apartment. Carpeting, vertical blinds, deluxe appliances, balcony, patio, swimming pool, tennis courts, community room. Near shopping.

CANTERBURY PARK
7 mile Rd., corner Mayfield between Farmington & Merriman Rds.
473-3983 775-8206
Model open daily 9-5 except Wednesday

FARMINGTON
CHATHAM HILLS
Luxury Living
ATTACHED GARAGES
• Extra large apts.
• Dishwashers
• Microwaves
• Indoor Pool

1 and 2 Bedrooms with Garage Special
1 MONTH FREE
476-8080
On Old Grand River between Drake and Halsted
Monday thru Friday 9-7 • Saturday 11-5 • Sunday 11-4

Southfield
HIDDEN OAKS APARTMENTS
⅓ OFF RENT, ANY 2 MONTHS YOU CHOOSE PLUS FREE CARPORT FOR 6 MOS.*
Blinds, ceramic bath, central air, carports available, intercoms, patios/balconies. Cable ready, large storage area, laundry facilities.
1 BEDROOM FROM.....*510
2 BEDROOM FROM.....*595
6-9 Month Leases available on selected units.
Daily 11-6, Sat. 9-2; Closed Thurs., Sun. and the following Sat. dates: Sept. 19, 26; Oct. 3, 10, & 24; Nov. 14 & 22.
15833 W. 11 Mile at Greenfield 557-4520
*Based on 13 month occupancy. New Tenants only. Selected Units

NOVI/LAKES AREA
WESTGATE VI
FALL SPECIAL
1 MONTH FREE
From $480 Includes Carport
* Spacious Apts. * Walk-in Closets
* Patios & Balconies
624-8555
Off Pontiac Trail between West & Beck Roads
Minutes from I-696 and I-275
Daily 9-6 Sat.-Sun. 12-4

Ask About Our Specials
WOODCREST VILLA
APARTMENTS & ATHLETIC CLUB
Spacious 1 & 2 bedroom apartments, each with a fireplace, mini-blinds and balcony or patio. Private athletic club featuring year-round indoor-outdoor pool, sauna, steam bath, whirlpool and exercise room. Secluded setting amidst woods and duck ponds. Pets welcome. Senior citizen discount.
261-8010
CONVENIENTLY LOCATED OFF WAYNE RD.
BETWEEN WARREN & JOY, NEAR THE WESTLAND SHOPPING MALL
RENTAL OFFICE AND MODEL OPEN 10 A.M.-6 P.M.
IMMEDIATE OCCUPANCY

Splish! Splash!
All Year Long In Our Indoor Pool!
Plus Enjoy
Tennis Courts, Panoramic Balcony Views, Controlled Access, Community Room, High-Rise Living
And, You Won't Be Left Out In The Cold With Our
FREE HEAT!
721-2500
HUNTERS WEST APARTMENTS
Hunters West 1 & 2 bedroom highrise luxury apartments include the features you'll love, plus convenient access to I-275, Detroit & Ann Arbor.
Models open daily.
Hunters West is located one block west of Wayne Rd. between Ford and Warren Roads.
Just $199 Moves You In!

Lakefront Apartment Living
• Cable TV Available
• Convenient to Westland Shopping Center
• Thru-unit design for maximum privacy & cross unit ventilation
• Swimming Pool & Clubhouse
• Storage in apartment
• Balcony or patio
• Air conditioning
• Dishwashers available

ATTRACTIVE
1 & 2 Bedroom Apartments
from $400

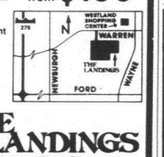

THE LANDINGS
Located on Warren Rd. between Wayne & Newburgh Rds. in Westland
Open Mon. - Sat. 10 - 6, Sun. 12 - 6
Phone: 729-5650

Prestigious Northville
NORTHRIDGE MANOR
1 and 2 Bedroom
2 Bath Apartments
$0-$250 Security Deposit
1 MONTH FREE

• New Carpeting
• Formal Dining Room
• Private Entrance
• Washer/Dryer Available
• Carport
• Walk-in Closet
• Verticals
• Eat-in Kitchen

One Mile W. of I-275
Off 7 Mile, Northville
348-9616

Mon., Tues., Wed., Fri. 8 to 4
Thurs. 12 to 7, Sat. 10-4

YOU'VE EARNED IT!
Come, Experience The Exclusive Lifestyle Of WALDEN WOOD
1 And 2 Bedroom Apartments
2 And 3 Bedroom Townhomes
• Incredibly Spacious, Newly Decorated Apartments & Townhomes
• Extra Large Storage & Closet Space
• Covered Parking Included
• Manned Courtesy Gate
• Conveniently Located, Just Minutes From Major Expressways
OPEN: MON-FRI 9-6 • SAT 10-5 • SUN 12-5
Ideally Located On Ten Mile
Just 1½ Blocks East Of Telegraph
WALDEN WOOD APARTMENTS
Call Or Visit Today
353-1372
Call About Our Fall Specials!

3 BEDROOM TOWNHOUSE
• $350 Security
• Full Basement
• 1½ Baths
• Dishwasher
$605

2 BEDROOM TOWNHOUSE
$520

1 BEDROOM RANCH
$440

FREE HEAT and COOKING GAS
MICROWAVE - CENTRAL AIR
Cable Ready • Pool • Clubhouse
Spacious Rooms • Pets Allowed
Adjacent to Auburn Hills - near I-75
Walton Blvd. ¼ mile W. of Perry
Mon.-Fri. 8-5 Sat. 12-5 Closed Sun.
373-0100

GRANDVILLE TOWNHOUSES

WAYNEWOOD APARTMENTS
"0" SECURITY DEPOSIT*
(LIMITED TIME)
1 & 2 Bedroom from $475
Bright, Airy, Extra-large Rooms
Heat & Vertical Blinds Included
Ceiling Fan Bedroom or Dining Area
Call or Come In for Details
37 N. WAYNE RD.
WESTLAND
South of Westland Mall
MODEL ON DISPLAY 7 DAYS
326-8270

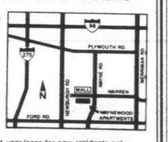

*Select units only 1 year lease for new residents only.

NOW LEASING!
HILLSIDE APARTMENTS
NEW ONE & TWO BEDROOM APARTMENTS
FROM $500

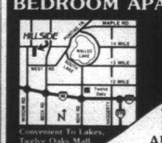

LAKEFRONT APARTMENTS FEATURING:
• HEAT INCLUDED IN RENT
• Washer & Dryer in Every Apartment
• Cathedral Ceilings with Unique Accent Windows Available
• Swimming Pool and Clubhouse

LEASING OFFICE OPEN
Mon.-Fri. 10-6 • Sat. 10-5 • Sun. 11-5
624-6480

The Village APARTMENTS
LIVING YOU CAN Afford To Enjoy!
1 & 2 BEDROOM APARTMENTS FROM
$360 HEAT INCLUDED
Beautiful Setting in a Great Location!



• Swimming Pool
• Air Conditioning
• Social Activities

Models Open • Mon.-Sat. 9-6 • Sun. 11-5
624-6464

Studio Ceiling (upper level)
Carport Patio Washer Dryer
Individual Control of Heating & Cooling

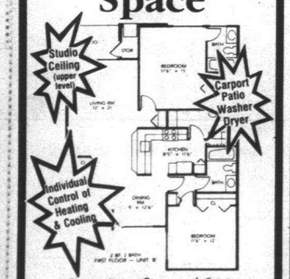

Starting from $610
"Ask about our current monthly specials"
WOODCREST APARTMENTS
Conveniently located on Civic Center Dr., between Telegraph and Lahser
Telegraph
Civic Center Dr.
Lahser
350-9053

SUBURBAN LUXURY
Lake Pointe Village APARTMENTS
PLYMOUTH, MICHIGAN
ONE & TWO BEDROOM APARTMENTS
from $497 per month



INCLUDES:
Free Gas Heat and Water
Porch or Balcony
Swimming Pool
Community Bldg.
Basement Storage

Call Manager at:
453-1597
OPEN DAILY AND SUNDAY

WESTLAND
WILDERNESS PARK APARTMENTS
Warren Ave., ¼ mile E. of Newburgh. Minutes from Westland Mall & other major shopping centers.

Spacious 1,000 sq. ft., 2 bedroom apartments with 1 or 2 baths, private laundry room, vertical blinds, dishwasher, balconies or patios. Cats allowed.

New Security Deposit Special!
Senior Citizen Discount Available
Mon.-Sat. 10-6; Sun. 12-6
425-5731

FRANKLIN SQUARE APARTMENTS
A quaint & quiet apartment community in Livonia, close to great shopping, restaurants, I-96 access & Metro Airport.

$100 Moves You In
1st Month Rent Free

Attractive 1 and 2 Bedroom Apartments from $520*
HEAT AND VERTICAL BLINDS INCLUDED

Located on 5 Mile Rd. Just East of Middlebelt in Livonia
OPEN 7 DAYS
427-6970



1 & 2 bedroom select units on 1 year lease. New residents only.

APARTMENTS

400 Apts. For Rent

FARMINGTON HILLS - 1 bedroom, washer, dryer, blinds included, pets O.K., 1 month rent free, $510/mo. or 532-0638

FARMINGTON HILLS NICE LOCATION
SPACIOUS
2 & 3 Bedroom Units
Ask About Our Specials
HUNTERS RIDGE APARTMENTS
855-2700

Mon.-Fri. 9-5Sat. 10-5 Sun. Noon-5
BEST APARTMENT VALUE

FARMINGTON HILLS
TIMBERIDGE
DELUXE
2 BEDROOM UNITS
From $500
Limited time offer on select units
New tenants only. 13 month lease

Includes appliances, vertical blinds, carpeting, pool, close in Farmington Hills location

Enter East off Orchard Lake Rd. on Folsom S. of Grand River
Model Open Daily 9-5
Except Wednesday
478-1487 775-8206

FARMINGTON HILLS, sublease apartment. Dec. 1 to April 1. 2 bedroom, 1 bath, washer, dryer, dishwasher. $575 month. 473-2051

400 Apts. For Rent

FARMINGTON MANOR - 1 mo. free rent. Newly decorated studio & 1 bedroom, from $400. Central heat & air, appliances, vertical blinds, carpet, laundry facilities. Secured entrance door. Carports also available. No pets. 474-2552

FARMINGTON - Spacious 1 bedroom (or 1 bedroom w/den), carport/garage. Small quiet building. Walk to town. No pets. 477-0157

FENTON ST. 1 bedroom - $380
2 bedroom - $480. Includes heat & water. Half month rent free.
255-0073

FARMINGTON/ LIVONIA
Beautiful 1 & 2 Bedroom Apts.
And 1 Bedroom Plus Den

HEAT INCLUDED
• New white formica kitchen & vanity
• Vertical Blinds
• Intercom
• Dishwasher, Self-cleaning Oven & Range, Frost-free Refrigerator, Micro-wave
• Swimming Pool - Clubhouse
ASK ABOUT SPECIALS
Merriman Rd. (Orchard Lake Rd.) Just 1 blk. S. of 8 Mile Rd.
MERRIMAN PARK APTS.
477-5755

FARMINGTON
$495 MOVES YOU IN
on selected units
FREE HEAT - Large 1 & 2 bedrooms. Clean, quiet community. Orchard Lake Rd., N. of 8 Mi.
VILLAGE OAKS
474-1305
Managed by Kaftan Enterprises, Inc.

400 Apts. For Rent

GRAND RIVER - MIDDLEBELT
GREAT LOCATION
Clarenceville School District

CEDARIDGE
Deluxe 2 Bedroom Units
FROM $500
Limited time offer on selected units
13 month lease. New tenants only.
INCLUDES:
Vertical blinds, carpeting, Hotpoint appliances, security system, storage within apartment.

Enter on Tuleane 1 block W. of Middlebelt on the S. side of Grand River
Near Botsford Hospital, Livonia Mall & downtown Farmington.

471-5020
Model open daily 1-5
OFFICE: 775-8206

FARMINGTON - LARGE 2 bedroom town home, contemporary decor, track lighting, large living room, fireplace, wet bar, cathedral ceiling, built-in sound system and much more. $1,200. Call 474-6082

GARDEN CITY - Large 1 bedroom, freshly painted, appliances, carpeting, air, cable, laundry, no pets. $425. Agent 1-313-522-0420 Call.

Handicapped Units

400 Apts. For Rent

FERNDALE
1 bedroom, carpeted, air, heat & water included. $425 per month. 548-5194 or 626-5199

GARDEN CITY-Clean, comfortable 2 bedroom upper. Security. References. No pets or water beds. $450 includes heat. After 4:30, 349-7314

GARDEN CITY - decorated, 1 bedroom, shopping. Appliances & heat furnished. $415. plus security. 464-3847 or 421-2146

GARDEN CITY
Ford/Middlebelt Area
Spacious 1 bedroom apartments. Amenities include:
• Owner Paid Heat & Water
• Central Air
• Intercom System
• Garbage Disposal
• Laundry Facilities
• Window Treatments/Mini Blinds
From $390 monthly
CALL ABOUT FALL SPECIAL
GARDEN CITY TERRACE
522-0480

GARDEN CITY - Large 1 bedroom, carpeting, air, cable, laundry, no pets. $395. Agent 1-313-522-0420 Call.

400 Apts. For Rent

GARDEN CITY - 1 bedroom, includes heat, water, laundry facilities, carpet, deck. No pets. Available immediately. $400/mo. 420-2439

GARDEN CITY, 1 bedroom, $430 plus security, utilities, heat & water included. No pets. 455-3877

Lake St. Clair

AHOY LAKE LOVERS!
Brand New 2 Bedroom Homes
Sliding glass doors from every room to enormous wood deck overlooking LAKE ST. CLAIR
and private yacht harbor
Woodburning fireplaces, full size washers & dryers, 2 full baths
Basements
Year Round Resort Living
ON LAKE ST. CLAIR
$799 to $1499
HARBOR CLUB NORTH
Apartments & Yacht Harbor
468-BOAT

400 Apts. For Rent

LIVONIA'S FINEST LOCATION
Merriman corner 7 mile
Near Livonia Mall

Deluxe 1 & 2 bedroom units
Immediate Occupancy

From $525

Limited time offer
on these reduced rates.
New tenants only.

Vertical blinds
Patio or balcony
Pool

MERRIMAN WOODS
Model open 9-5 except Thursday
477-9377 Office: 775-8206

400 Apts. For Rent

GARDEN CITY, 1 & 2 bedroom from $435 mo. + $300 security. Includes heat, water, appliances, air, laundry facilities. 421-1760 or 553-2165

Livonia

CURTIS CREEK APARTMENTS
FARMINGTON RD. AT 6½ MILE
1 Bedroom - $539 to $559
2 Bedroom - $629 to $849
Includes Private Entrance, Vertical Blinds, Appliances, Central Air, Washer & Dryer
473-0365

400 Apts. For Rent

Madison Heights

FALL SPECIAL
CONCORD TOWERS
1 & 2 BEDROOM APARTMENTS
Includes
• Stove & refrigerator
• Dishwasher
• Carport
• Intercom
• Newly decorated
• Smoke detectors
• Sprinkler system
• FROM $405

I-75 and 14 Mile
Next to Gateway Theater
589-3355

400 Apts. For Rent

LIVONIA - 7 MILE RD.
1 & 2 Bedroom
Starting at $575
Includes washer & dryer in each apartment. Carpeting, vertical blinds, deluxe appliances, balcony, patio, swimming pool, tennis courts, community room. Near shopping.

CANTERBURY PARK
7 mile Rd., corner Mayfield between Farmington & Merriman Rds.
473-3983 775-8206
Model open daily 9-5 except Wednesday

FARMINGTON
CHATHAM HILLS
Luxury Living
ATTACHED GARAGES
• Extra large apts.
• Dishwashers
• Microwaves
• Indoor Pool

1 and 2 Bedrooms with Garage Special
1 MONTH FREE
476-8080
On Old Grand River between Drake and Halsted
Monday thru Friday 9-7 • Saturday 11-5 • Sunday 11-4

Southfield
HIDDEN OAKS APARTMENTS
⅓ OFF RENT, ANY 2 MONTHS YOU CHOOSE PLUS FREE CARPORT FOR 6 MOS.*
Blinds, ceramic bath, central air, carports available, intercoms, patios/balconies. Cable ready, large storage area, laundry facilities.
1 BEDROOM FROM.....*510
2 BEDROOM FROM.....*595
6-9 Month Leases available on selected units.
Daily 11-6, Sat. 9-2; Closed Thurs., Sun. and the following Sat. dates: Sept. 19, 26; Oct. 3, 10, & 24; Nov. 14 & 22.
15833 W. 11 Mile at Greenfield 557-4520
*Based on 13 month occupancy. New Tenants only. Selected Units

NOVI/LAKES AREA
WATERVIEW FARMS
FALL SPECIAL
Save up to $520
Call for Details
624-0004
Pontiac Trail Between West and Beck Roads
Daily 9-7 Sat.-Sun. 12-4

NORTHVILLE FOREST APARTMENTS II
Plymouth, MI
from $497 per month
Includes:
• Water
• Porch or Balcony
• Swimming Pool
• Community Bldg.
• Basement Storage
Call Manager at: 420-0888



OPEN DAILY AND SUNDAY

Oak Village
2758 Ackley
Westland
721-8111
"Family Living At It's Best"
Two bedroom, one bath duplex ranch homes with full basements.
$495
• On-site management
• On-site maintenance
• Lawn cutting
• Snow removal
• Spacious yards
• Gas ranges, frost free regirerators
• One small pet
Open Mon.-Fri. 9-7 Sat. 10-5 Sun. 12-5

Scenic
Enjoy the serenity of a woodsy setting...with all the conveniences of the city.
•Close to shopping •Easy freeway access •Carport
•Energy saving heating/cooling system •Built-in appliances
•Pool and picnic area •Furnished apartment available
• Vertical blinds
RENT AS LOW AS $545
LIMITED TIME OFFER
DEERFIELD WOODS
476-6868
Developed & Managed by SCHOSTAK
Farmington Rd., just north of 7 Mile

THE GATE TO GREAT LIVING!
Golden Gate APARTMENTS
From $380



• Great Location
• Spacious Apartments
• Swimming Pool
• Central Air Conditioning
• All this and More Come and See for Yourself!
On Pontiac Trail just West of Beck Road
Mon.-Fri. 10 - 6 • Sat. 10 - 5 • Sun. 11 - 5
624-1388

Westland's Best Value...
BLUE GARDEN APARTMENTS
• Close to Work!
• Convenient to Shopping!
Our Value Package Includes:
• Fashionable updated apartments
• Mini blinds
• Large, secure private storage room with each apartment
• Pool & Clubhouse
• Heat & Water
• Balconies
• Air Conditioner
• Laundry facilities in each building
Available...
• Cable TV
• Dishwashers
• Special Pet Units

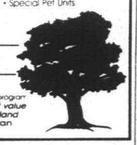

RENTS FROM... $399*
Please call about our Specials*
*rent coupons & security deposit program
We're proud to offer the most value for your money in Westland
Cherry Hill near Merriman
729-2242

Happy Holidays



Princeton Court Apartments
• Ranch Style Apts.
• Utility Room Hookups
• Attic Storage
• Built-in Bookcase
• Private Patio & Entrance
•

APARTMENTS

400 Apts. For Rent

GARDEN CITY - 2 large bedrooms, carpeted, air, balcony, appliances, heat paid, $450 per month. After 6pm 851-8219

NORTHVILLE AREA. 1 & 2 bedroom apartments available. $520 to $600 per month including heat. 1 year lease. Please call 348-9250

BUY IT SELL IT FIND IT Classified Ads Call Today 644-1070 591-0900 852-3222

NORTHVILLE - DOWNTOWN Sublet. 1 Bedroom luxury apartment for 3 mos. Completely furnished. $650. Call 348-2377 or 662-2582

NORTHVILLE/NOVI 1 bedroom apt. to sublet, reasonable rent. Call after 6pm 462-4268

BUY IT SELL IT FIND IT Classified Ads Call Today 644-1070 591-0900 852-3222

NORTHVILLE- 1 bedroom apartment near downtown. Security deposit setting. $520 includes heat & water. Immediate occupancy. 347-6585

Northville

You've reached the top...

All the things that you have wanted in an apartment home are here at THE TREETOPS. Choose from totally renovated, spacious one or one bedroom with den apartments. Featuring: Eurostyle kitchens, track lighting, individual washer/dryer, vertical blinds, wall to wall plush carpeting, abundant closet space, carports and MORE!

From only $625 HEAT INCLUDED!

OR

Enjoy a life of scenic splendor. Cozy one bedroom apartments nestled in a natural wood setting with stream. Features: dishwasher, central air, walk-in closet, covered parking, and MORE! Lease. EHO.

From only $495 ◦

Located on Novi Rd., just north of I-96. Call for an appointment

THE BENEICKE GROUP 348-9590

Classified Ads

GET RESULTS

Classified Ads

Novi

FREE APARTMENT LOCATOR

1-800-777-5616

Save Time & Money Open 7 Days Color Videos All Areas & Prices Turn 3 Days into 30 Minutes Over 100,000 Choices!

348-0540 SOUTHFIELD 354-8040 29200 Northwestern Hwy. CANTON 981-7200 42711 Ford Rd. TROY 680-9090 3726 Rochester Rd. CLINTON TWP. 791-8444 36870 Garfield ANN ARBOR 677-3710 2877 Carpenter

APARTMENTS UNLIMITED The Easiest Way To Find a GREAT PLACE!

Classified Ads

GET RESULTS

Classified Ads

Franklin

LOW MOVE-IN COST!

Contemporary 2 bedroom apartments featuring:

- Cathedral ceilings
- Woodburning fireplaces
- Mini blinds
- Microwaves
- Washers & dryers
- Walk-in closets
- Individual intrusion alarms
- Card key security entrance
- Pool with waterfall
- Ideal floor plans for roommates
- And much, much more!
- Rentals from only $610

Corner of Franklin Rd. & 11 Mile

Village Green On Franklin

746-0020

N. DEARBORN HEIGHTS - Ann Arbor Trail. Large 2 bedroom apartment, carpeting, air, appliances, no pets. $450/mo. 565-8093

Oak Park

NORTHGATE APARTMENTS Studio, 1 & 2 Bedroom Apts. Start at $375. Heat & cable included Swimming Pool, Tennis Courts, and Much More. Call now 968-8688 Located on 10/Greenfield

OLD REDFORD - 6/LAHSER. 1 Bedroom 1925 Building undergoing restoration. Hardwood floors, appliances Kitty OK. $285/MO 353-8447

NOVI

PAY NO RENT AT CHRISTMAS!

Receive one month free at NOVI RIDGE

Huge Beautiful 1 & 2 bedroom apts. sta-bing at only $520. Too good to be true? Wait: there's more...

- Vertical Blinds
- Beautiful Kitchens
- Private Patio/Balcony
- Exciting New Clubhouse
- Large screen TV & video library
- Exercise Room w/sauna
- Sparkling Pool/Tennis Courts
- Non-Smoking
- Convenient Expressways
- Pets welcome
- Furnished Corporate Suites

477-6448

On Middlebelt between 6 & 7 Mile Mon. thru. Fri. 8:30 - 5:00 Sat. 10:30 to 4 & by appointment Certain Restrictions Apply Not valid with any other offer

PLYMOUTH, clean, 2 bedroom, hardwood floors, appliances, upper unit, $540 month, includes heat and pool. After 5. 464-2944

PLYMOUTH - Desirable 1 bedroom apartment. Carpeting, appliances, heat & water. Walk to town. $430/mo. 455-1816

PLYMOUTH - downtown, 1 bedroom, laundry, storage, walk in closets, central air, balcony, carport, newer complex. $450 455-4556

PLYMOUTH, DOWNTOWN, studio, appliances and all utilities included. Newly decorated, excellent location. $375 month. After 6. 349-5229

Classified Ads

GET RESULTS

Classified Ads

Livonia

HAVE A RENT FREE HOLIDAY AT WOODRIDGE

Receive one month free at Livonia's finest rental community

Spacious 1 bedroom & beautiful 2 bedroom, 2 bath Apts.

- Free Carport
- Vertical Blinds
- Storage Room inside apt.
- Sparkling Pool
- Playground
- Picnic Area
- Minutes from Livonia Mall
- Livonia Schools
- Convenient Expressways
- Pets Welcome
- Furnished Corporate Suites

477-6448

On Middlebelt between 6 & 7 Mile Mon. thru. Fri. 8:30 - 5:00 Sat. 10:30 to 4 & by appointment Certain Restrictions Apply Not valid with any other offer

- PLYMOUTH - BROUGHAM MANOR

1 & 2 BEDROOMS Starting from $435 1 Yr Lease. Heat & Water Included Call Mon-Sat. 10-6

455-1215

Novi

Meadowbrook & 10 Mile

TREE TOP MEADOWS Now's the time...

With a location this convenient and value this outstanding, apartments are going fast. You can be living in a spacious one or two bedroom apartment with oversized rooms, large balcony/patio, central air, vertical blinds, plush carpeting, covered parking and MORE!! Close to every convenience with shopping, dining and access to expressways just minutes away. This is the value that you've been in an apartment you've seen in a long time. Lease. EHO.

One bedroom from $555 Two bedroom from $625

Call for an appointment

THE BENEICKE GROUP 348-9590

Plymouth

HAVE A RENT FREE HOLIDAY AT TWIN ARBORS

Receive one month free at Plymouth's finest rental community

Beautiful 1 & 2 bedroom apartments minutes away from Downtown Plymouth yet secluded in a quiet residential neighborhood

- Extra Storage Space
- Large Balconies
- Beautiful Pool
- Almost 1000 sq. ft of living space
- Furnished Corporate Suites

453-2800 Mon. - Fri. 9 - 5:00 Saturday 10 - 4 & by appointment Certain Restrictions Apply Not valid with any other offer

Classifieds Work Buy it. Sell it. Find it. Call Today 591-0900 644-1070

Madison Heights

GREAT APTS. GREAT LOCATIONS $50 Security Deposit For 1 Bedroom Apts.

RENT INCLUDES Heat & Vertical Blinds

CALL FOR SUPER SPECIAL ON FIRST MONTH'S RENT

6 month or 1 year lease. Well maintained. Newly decorated. Features: Air conditioning, refrigerator, range, smoke detectors, laundry facilities & extra storage. Swimming pool. Cable available.

ALSO 2 BEDROOM APTS.

LEXINGTON VILLAGE

PET SECTION AVAILABLE

1 bedroom apts. from $445 I-75 and 14 Mile Opposite Oakland Mall

585-4010

PRESIDENT MADISON APTS.

1 Bedroom Apts. $450 1 Block E. of John R. Just S. of Oakland Mall

585-0580

HARLO APTS.

1 Bedroom Apt. $450 Warren, Mich. West side of Mound Rd. Just north of 13 Mile Opposite GM Tech Center

939-2340

Madison Hghts./Royal Oak

Big Savings!!

Save Over $900* On 1 & 2 Bedroom Apartments For a Limited Time!

Brand new unique studio, 1 & 2 bedroom apartments featuring:

- Walk-in closets
- Cathedral ceilings
- Individual intrusion alarms
- Woodburning fireplaces
- Microwaves
- Washers & dryers
- Mini-blinds
- Professional weight room
- Pool with waterfall
- Card-key entrance
- Close to all major freeways
- Rents from $550
- $50 security deposit

13 Mile & Dequindre

Village Green of Madison Heights

583-1100 * Some restrictions apply

Plymouth

DUMP YOUR ROOMMATE AND SAVE $$$$

Our one bedroom apartments are now ON SALE

Call Chris today at PLYMOUTH MANOR APARTMENTS 455-3880

P.S. If you really like your roommate, we also have two bedroom apartments!

Plymouth

GREAT

- Great Value
- Great Location
- Great Size
- Great Privacy

Great Deals Now Available

PLYMOUTH HOUSE APTS. 455-3880

York Properties, Inc.

PLYMOUTH HERITAGE APTS (N. Territorial, W. of Sheldon)

• SPECIAL • 1ST MONTH RENT FREE with 13 month lease $25 discount off each months rent. with presentation of ad at time of application. *

Quality 1 bedroom apts available Rent $445, includes heat & water.

Call For Super Special Rates! 455-2143

* upon credit approval.

PLYMOUTH/LIVONIA 1 bedrooms 277-0983

PLYMOUTH

Plymouth Hills Apartments

746 S. Mill St.

Between Ann Arbor Rd. And Ann Arbor Rd.

- Washer/Dryer in each unit
- Window Treatments
- Easy Access to I-275
- Air Conditioned
- Dishwasher
- Walk to Downtown
- 1 & 2 Bedroom

★ From $445

455-4721 Open Daily 12-5pm

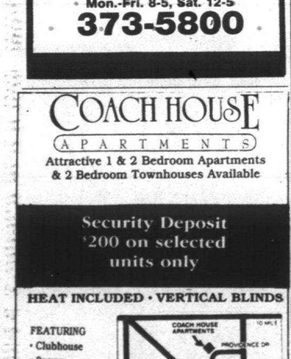

WESTLAND

HUNTINGTON ON THE HILL

2 BEDROOM SPECIAL *From $535* *NOW $495* $200 Security Deposit Includes Heat New Move-Ins Prior to Nov. 30, 1992

- Spacious Suites
- Dishwasher
- Vertical Blinds
- Park Setting

Short term leases available

ANN ARBOR TRAIL (W. of Inkster Rd.)

425-6070

Mon.-Fri. 9-7 • Sat. 10-3 • Sun. 12-4



River Bend APARTMENTS

Located adjacent to naturally wooded Hines Park, economical, 1 and 2 bedroom apartments and townhouses. Comfortable living - ch air conditioning, private balconies, huge closets, heat included. Also Cable TV, 2 swimming pools and aerobics fitness center. SMART stop at the front entrance.

ONE MONTH FREE RENT on selected apartments

Call Today 421-4977

30500 West Warren between Middlebelt and Merriman Roads

A UZNIS DEVELOPMENT

"HOLIDAY SPECIAL"

FARMINGTON HILLS - LIVONIA AREA

34750 W. 8 Mile, ½ Mile W. of Farmington Rd.

NEWPORT CREEK APARTMENTS

$195 Security Deposit

One & Two Bedroom from...$460 (swimming pool) (carports)

477-7920

ONE MONTH FREE RENT on selected apartments

77 beautiful acres of park and recreational paths - Four Seasons of activity with comfortable living in a special neighborhood atmosphere in Farmington Hills. Excellently serviced and maintained 1 and 2 bedroom apartments and townhouses. Easy and quick access to I-96 and I-275 - direct routes to the airport, downtown Detroit and Birmingham/Southfield areas. 9 Mile Road 1½ miles west of Farmington Road.

Washers and Dryers in certain apartments A UZNIS DEVELOPMENT

CALL TODAY 478-4664

green hill APARTMENTS

PLYMOUTH/CANTON

Village Squire Apartments

1 & 2 BEDROOM SPECIALS

ONE MONTH FREE

$200 SECURITY DEPOSIT

FROM $450 Includes Heat

- Picnic Area & BBQ's • Tennis Courts • Pool & Saunas
- Seconds from I-275 • Bike Trails • Basketball Court
- Children's Play Area • Vertical Blinds • Pet Section Available
- Spacious, newly decorated suites with dishwashers
- Individually controlled heat & air
- Short Term Leases Available
- Job Transfer Leases Available

Minutes from I-275 — I-94 — I-96 On Ford Road, just east of I-275

Daily 9-7 Saturday 11-6 Sunday 11-5

981-3891

NOBHILL APARTMENTS

THANKSGIVING SPECIAL!

1 Bedroom $405

2 Bedroom $475

Security Deposit from $250

Free Heat and Cooking Gas Microwave • 1½ Baths • Central Air Pool • Tennis • Clubhouse Laundry • Storage • Cable Ready *Pets allowed with permission*

Walton at Perry Adjacent to Auburn Hills

Mon.-Fri. 8-5, Sat. 12-5

373-5800

CANTON/PLYMOUTH

FRANKLIN PALMER ESTATES

Peaceful, Country Setting ONE MONTH FREE FROM $450 Includes Heat

$200 Security Deposit

- Pet Section Available
- & Short Term Leases

397-0200 On Palmer, West of Lilley

HILLCREST CLUB

2 Bedroom Special ONE MONTH FREE FROM $540 Includes Heat Park Setting - Short Term Leases

$200 Security Deposit 12350 Risman S. of Plymouth Rd., E. of Haggerty

453-7144

Mon.-Fri. 9-7 Sat.-Sun. 12-4



Spend Less Time Driving! *Quiet Setting in the Hub of Farmington Hills*

Cordoba Apartments

Attractive 1 & 2 Bedroom Apartments from $475

Minutes... From I-696, Northwestern Highway and many of the Metro areas most popular shopping, restaurant and entertainment districts.

Open Mon.-Fri. 10-6 Sat. 11-5 • Sun. 12-5

476-1240

Conveniently located on 12 Mile Rd. between Middlebelt & Orchard Lake Roads.

COACH HOUSE APARTMENTS

Attractive 1 & 2 Bedroom Apartments & 2 Bedroom Townhouses Available

Security Deposit $200 on selected units only

HEAT INCLUDED • VERTICAL BLINDS

FEATURING
- Clubhouse
- Sauna
- Air Conditioning
- 2 Swimming Pools



23600 Lamplighter Lane on Providence Drive just North of W. Nine Mile Rd. in Southfield (one block West of Greenfield Rd.)

Open Daily

557-0810

Location...Location...Location

NOTHING ELSE COMES CLOSE

Windows that soar. Sunlight that warms a room. A cozy fireplace to welcome you. Come home to a prestigious Birmingham location. Euro-style kitchens that make cooking a pleasure. Individual entrances to ensure your privacy. Full basements for case of storage. And much, much more.

* Ask about our Specials!

Call 644-1300 for information

EATON SQUARE APARTMENTS TOWNHOUSES

Models Open Daily and Weekends

What rental communities were meant to be!

Livonia

The Affordable Home

New 1 Bedroom Villas from $394

Rent a new villa at Hickory Green for Less than other standard apartments cost!

IDEAL LOCATION

- Dishwasher • Frost-Free Refrigerator • Private Entrance
- Central Air Conditioning • Low Security Deposit
- Mini-Blinds • Washer/Dryer Hook-up
- Conveniently located near Westland Shopping Center (South of Warren off Yale, behind Target).

Our Homes Feature an Open Floor Plan with Oak Woodwork & Cabinetry

HICKORY GREEN APARTMENTS

35411 HICKORY GREEN CT., WESTLAND Tues.-Sat. 12-5 pm

The Best Deal In Town

729-5080

WESTLAND

HAWTHORNE CLUB

1 BEDROOM SPECIAL LIVE 1 MONTH FREE *from $465 includes heat*

- Vertical Blinds • Pet Section
- Short term leases available • Microwaves

522-3364

7560 Merriman Between Ann Arbor Tr. and Warren

Mon.-Fri. 9-6 Sat.-Sun. 12-4

Novi

PAVILION COURT

Luxury made affordable 2 BEDROOMS *from* $705 including carport 1 Month Free

- Fully Equipped Health Club
- Washer and Dryer in Each Unit

On Haggerty Road

348-1120

Daily 9-7 Sat. 11-5

Merriman Park APARTMENTS

OPEN DAILY 10-6 P.M., SUNDAY NOON-5 P.M.

477-5755

Livonia

Now Open...



PARKCREST APARTMENTS

Westland's Newest Complex On Warren Ave., E. of Newburgh

½ Mile W. of Westland Mall & other major shopping

1,000 sq. ft. of luxury space, offering...2 bedrooms, 1 or 2 baths, designed for privacy if wishing to share. Private laundry rooms, vertical blinds, dishwashers & Whirlpool appliances. Balconies or patios. Cats allowed.

New Security Deposit Special!

Senior Citizen Discount Available

Mon.-Sat. 10-6 Sun. Noon-6 p.m.

522-3013

STOP!!

Shoveling Snow and Paying Outrageous Heating Bills.

Let us do the work and pick up the tab.

Offering $399.00 Move in Specials, and Low, Low Rental Rates.

FREE Heat & Water with every Luxurious Two Bedroom Apartment. Spacious Kitchens, Large Living & Dining Rooms & Huge Walk-in Closets.

Wayne Forest Apartment

33095 Forest Ave. • Wayne, MI 48184

326-7800 • Open Saturdays

Novi

PEACEFUL, PRIVATE PRETTIER THAN EVER.

It's everything you ever dreamed.

Beautiful 1 bedroom, 1 bedroom plus den, and 2 bedroom apartments

Self-cleaning oven, frost-free refrigerator, dishwasher, microwave, verticals, pool.

Ask About Specials Heat Included

On Merriman Road (Orchard Lake Road) 1 Block South of 8 Mile Road



Merriman Park APARTMENTS

OPEN DAILY 10-6 P.M., SUNDAY NOON-5 P.M.

477-5755

CLASSIFIED REAL ESTATE



400 Apts. For Rent

PLYMOUTH LIVE ON THE PARK 40315 PLYMOUTH RD. Now Leasing

SPECIAL! $50 OFF ON 1 BEDROOM FOR 6 MONTHS 1 BEDROOM, $480 2 BEDROOM, $490 ONE MONTH FREE RENT SENIOR DISCOUNT Amenities include: • Heat & water • Appliances • Carpeting & blinds • Laundry facilities • Central air & pool • Security

455-3682 Plymouth Rd., near I-275

PLYMOUTH - Residential 2 bedroom, fenced & clean, walk to town, garage, basement, laundry hook up. $625 453-8337

PLYMOUTH - short term, furnished 1 bedroom, adult community, washer, dryer, heat, water. Security deposit & references. Leave name & phone number 455-7515

PLYMOUTH - 1 bedroom apartment Heat paid. Private, quiet, spacious, secure. The right apartment just for you at $450 is now available. 1 year lease. No pets. 459-9507

PLYMOUTH, 1 bedroom lower, Maple & Fairground, stove, fridge. Walk to town. Available immediately $445 including heat 459-5875

PLYMOUTH - 1 bedroom, first floor Plymouth Rd. & Holbrook Stove, refrigerator, air conditioner, walk to town. $440 + utilities 459-5875

PLYMOUTH - 1 bedroom. $475 plus utilities. Half month security deposit. 303 Roe St. Walking distance from downtown. 582-0450

PLYMOUTH

1 MONTH FREE RENT AFFORDABLE LUXURIOUS!

Senior citizen, adult community. Spacious 1 & 2 bedroom apartments in quiet community. Walk to shopping. Central air, dishwasher, vertical blinds, carport! Available to qualified applicants.

453-8811

ponhac

ORCHARD LAKE ROAD near Telegraph. Beautiful wooded setting, 1 bdrm apt. Carpet, Air conditioner, heat included.

FROM $385 ORCHARD WOODS APTS. 334-1878

7/INKSTER large finished basement, private entrance, share kitchen bath $275 + 1/3 utilities, 1st/last mo. rent + security. 537-1281

REDFORD AREA Telegraph & Ellie, 1 & 2 bedroom, clean, decorated, quiet, carpet, air conditioner, blinds, heat included. For mature, professional people with references. From $385

PARKSIDE APTS. 532-9234

REDFORD - LOLA PARK MANOR has spacious 1 bedroom apartments available from $485/MO. All amenities including free heat. Please call 961-4330 or 255-0932

REDFORD MANOR SOUTH REDFORD Dearborn Heights/Livonia Area Deluxe 2 bedroom apartment. Small, quiet complex. Excellent storage and cable TV 937-1880 559-7220

REDFORD - 1 bedroom upper, heat & water included, pool, clean & quiet complex, $450/mo. 1 month free 532-1956

REDFORD - 1 bedroom apts. $395/mo. Call 538-1057

CITY OF ROCHESTER Large 1 bedroom apartment, walk-in closet, carport, air. $450/mo. plus security. 656-4899, 254-6592

ROCHESTER - spacious 2 bedrooms, walk-in closet, appliances, air. $550 per month 548-2527

Rochester Hills

Charles Hamlet Apts.

1ST mo. Rent FREE

1 bedroom $510 2 bedroom $560 Mon.-Fri. 9-5, Sat. 10-4 Sun. 11-4 852-0311

ROCHESTER HILLS RIVER'S EDGE TOWNHOMES STARTING AT $695 $200 SECURITY DEPOSIT

Luxury 2 bedrooms, 1200 sq.ft. Pool, tennis, nature trails, tennis courts. Hamlin/Crooks. Road (follow Bloomfield Hills Schools) 652-8060

Rochester Hills

CHECK US OUT AND SAVE!

Save with our spacious 2 bedroom/2 full bath apartments. Call today! Apartments INCLUDING

- Washer & dryer in every apartment
- Vertical blinds throughout
- Walk-in closets
- Private entrances
- Large storage area
- Cathedral ceilings
- Cable ready
- Carport included
- 6x10 storage room off balcony
- Small dogs (20lbs or less) welcome
- Rentals from $495

Rochester Road, N. to Hamlin E. to Dorset Dr. then South

OAKS AT HAMPTON 852-5483

A Village Green Community

N. ROYAL OAK - 5101 Crooks Rd. Large 1 bedroom, blinds, dishwasher, carport, storage. Lease $525 Heat included. No pets. 647-7079

N. ROYAL OAK - 1 Bedroom apartment/condo. Immaculate. Neutral. Includes heat & laundry facilities. Immediate occupancy. Pets allowed. $495/mo. (313)655-5456

OAKBROOK VILLA 7 and 3 bedroom Townhouses Ranging From $399 to $500 Includes all utilities

Open Mon., Wed., Fri. 9am-5pm Tues. & Thurs. 9am-8pm Sat. 11am-5pm Closed Sun.

15001 BRANDT 941-4057

ARLINGTON TOWNHOMES & APTS Royal Oak

2 bedroom townhouse, over 1,000 sq.ft. full basement, individual furnaces w/air, close to park, shopping & schools. Rents from $585 (special rate for first 4 months). 13 Mile & Crooks. Open Daily 288-3710

ROYAL OAK-DOWNTOWN $399 MOVES YOU IN * on selected units

Spacious 1 and 2 bedrooms, walk-in closets, free heat, quiet community. Walk to shopping & entertainment. RENT FROM $485 11 MILE & MAIN AREA

LAFAYETTE COURT 547-2033

Managed by Kaftan Enterprises, Inc.

ROYAL OAK - LOOK NO FURTHER $395 month/$150 security. Only 2 left! Westwood Apartments. 357-3777

Rochester

OAK HILL APARTMENTS

Now accepting applications for apartments and townhouses.

1 bedroom, $435, 2 bedroom, $495 2 bedroom townhouse, $610 Includes heat & water

Mon., Wed., Fri., 11:30-6 Sat., 10-1pm, 651-9751

ROCHESTER

ROCHESTER SQUARE

ONE MONTH FREE Includes Heat $200 Security Deposit

AIR CONDITIONED DISHWASHERS LAUNDRY FACILITIES CABLE AVAILABLE PICNIC AREA

676 Main Street

652-0543

Daily 9-6 Sat. 12-4

ROYAL OAK, newly renovated large 1 bedroom. Heat, water, pool, reserved parking, walk-in closets, $475 548-9100

ROYAL OAK - Nice 1 bedroom 2nd floor. No security deposit or 1st mo rent deposit. Immediate occupancy $450 ○ After 5pm: 549-4750

Royal Oak

NORTHWOOD APARTMENTS $200 Security Deposit 1 Month's Free Rent 1 bedroom starting at $450 Call for 24 hour tour

ROYAL OAK - North. 1 bedroom apartments. Heat, water, carport. $395 per month, heat & water included. 641-0265 or 754-3432

ROYAL OAK (N) Real nice clean quiet 1 bedroom. Air, storage, off-street parking, no pets. $450 month, includes heat 528-9008

ROYAL OAK

Rochester Rd. Between 13-14 Mile Rd. Lovely 1 bedroom.

½ OFF 1ST MO.

559-7220 585-4165

ROYAL OAK/TROY Doggy, Doggy, where will you live? At Amber Apartments Permission they give! SPECIALS, TOO! 280-1700

ROYAL OAK/TROY AREA

More than just a one bedroom apartment - our one bedroom with a den floor plan is everything you need. Use the den as an office, for storage or a fitness room. The possibilities are endless! Call

VILLAGE GREEN of TROY EAST at 680-9966

ROYAL OAK, 1 bedroom, appliances, blinds, washing facilities, quiet complex, $350 includes heat & water, no pets. 626-5762

ROYAL OAK - 1 bedroom, utilities included. Newly decorated. Great location. Quiet. $420. 6 MO. lease, immediate occupancy. 549-8706

SEVEN MILE/Telegraph. 1 bedroom $495 & up. 2 bedroom - $495 & up, includes heat & water, pool. Half month rent free 534-9340

Southfield

FRANKLIN PARK TOWERS

Right Place

- Southfield Location
- Franklin Rd./11 Mile
- Health Club

Right Price

- Starting at $495
- Super Specials
- Free Heat

Right Now

1 MO. FREE On Select Apts.

356-8020

SOUTHFIELD

CAMBRIDGE SQUARE APTS 2 BEDROOM - 2 BATH & 1 BEDROOM FROM $535

Charming apartment with a neighborhood feeling needs you. We have all amenities of home - including shopping and transportation within walking distance. Come and stay with us.

Greenfield Road 1 Block N. of 11 Mile Office open daily, Sat. & Sun.

557-6460

SOUTHFIELD

CAMBRIDGE SQUARE APTS 2 BEDROOM - 2 BATH & 1 BEDROOM FROM $535

Charming apartment with a neighborhood feeling needs you. We have all amenities of home - including shopping and transportation within walking distance. Come and stay with us.

Greenfield Road 1 Block N. of 11 Mile. Office open daily, Sat. & Sun.

557-6460

Southfield

FREE APARTMENT LOCATOR

1-800-777-5616

Save Time & Money Open 7 Days Color Videos All Areas & Prices Turn 3 Days into 30 Minutes Over 100,000 Choices!

TROY 680-9090 3726 Rochester Rd. SOUTHFIELD 354-8040 29200 Northwestern Hwy. CANTON 981-7200 42711 Ford Rd. NOVI 348-0540 Across from 12 Oaks Mall CLINTON TWP. 791-8444 36870 Garfield ANN ARBOR 677-3710 2877 Carpenter

APARTMENTS UNLIMITED The Easiest Way to Find a GREAT PLACE!

400 Apts. For Rent

ROYAL OAK 13 Mile & Coolidge

1 & 2 Bedroom Apts. FROM $384* HEAT INCLUDED

WOODWARD NORTH APARTMENTS

549-7762

Mon.-Fri. 9-5 Sat. Appointments * Limited time, new residents, first 6 months of a 1 year lease. Selected units

SOUTHFIELD

Franklin Pointe Townhouses

Plush carpeting, vertical blinds, self-cleaning oven, central air, private patio & parking by your door

- 2bedroom/2bath, 1429† sq.ft.
- 3bedroom/2bath, 1512 sq.ft. †
- Full basement

FROM $697 HEAT INCLUDED

355-1367

Southfield

Attention Roommates!!

SPACIOUS 2 BEDROOM APARTMENTS FROM ONLY $345 EACH*

SAVE MONEY & ENJOY

- Large bedrooms
- Great closet space
- Unique living and entertaining area
- Contemporary kitchen
- Washer/dryer hook-up
- Resort-style amenities
- A variety of floor plans from only...$690.

CALL AND ASK ABOUT HOW YOU CAN SAVE EVEN MORE ON MOVE-IN COSTS

Village Green Of Southfield

356-6570

* Some restrictions apply

Southfield

CHARTERHOUSE APARTMENTS 1 Month's Free rent/Free Cable Upscale Hi-Rise apartments Studio, 1 & 2 Bedrooms starting At $400. Pool, Tennis Courts and much more. Call now 557-8100 Located on 9 Mile/Greenfield

Southfield

HIDDEN RIVER TOWNHOUSES

- 2 bedroom townhouses
- Central air
- Fully carpeted
- Built-in dishwasher
- Finished basement
- Laundry room
- 2's from $695

NOW LEASING! $735/MO 356-8844

SOUTHFIELD

Holiday Special

MORE THAN $1100@ OFF A 2 BEDROOM-2 BATH

Blinds, large closets, carport Patio or balcony, inter-com Exercise room, saunas, pool Guarded entrance, alarms*

SECURITY DEPOSIT $150

Franklin River Apts 12 Mile & Telegraph 356-0400

* select apartments for qualified applicants

Southfield

Last Week Only!

$199 for 1 Bedroom First Month's Rent*

$299 For 2 Bedroom First Month's Rent*

1 Bedroom WAS $640 NOW $610

2 bedroom WAS $720 NOW $690

Luxurious contemporary 1 & 2 bedroom apartments.

- Balconies or patios
- Cathedral ceilings
- Walk-in closets
- Hollywood lighting
- Microwaves & dishwashers
- Mini & vertical blinds
- Beautifully landscaped grounds

On 13 Mile, 1 blk. W. of Southfield Rd.

Cranbrook Place Apartments

644-0059

A Village Green Community * Some restrictions apply

SOUTHFIELD - 1 bedroom, furnished, all utilities paid, off street parking, no pets, security deposit required. $525/mo. 313-352-4518

SOUTHFIELD - WHITEHALL APARTMENTS. 1 month's free rent. Spacious 1, 2 & 3 bedroom apartments starting at $606. Free cable & heat on selected units. Call now 557-0311 Conveniently located on 9 Mile/Greenfield

SOUTHFIELD

HIDDEN VALLEY TOWNHOUSES

FREE HEAT. Clean, Quiet Location. Intrusion Alarm, Lighted Parking, Large Walk-in Closet, Extra Large Storage Unit. Rent $470. Lahser Near 8½ Mile.

WELLINGTON PLACE 355-1069

Managed by Kaftan Enterprises

SOUTHFIELD

$399 MOVES YOU IN On selected units

- FREE HEAT
- Clean, quiet 1 bedroom
- Walk-in closets
- Covered parking
- 24 hr. monitored intrusion alarm FROM $565

12 Mile & Lahser TWYCKINGHAM VALLEY 356-4403

Managed by Kaftan Enterprises, Inc.

Rochester

ROCHESTER

ONE MONTH FREE $200 Security Deposit

1 & 2 Bedroom Apts. From $480*

- Heat included
- Carpeting & blinds
- Laundry facilities
- Air conditioning
- Pool
- Security

* Limited time, new residents, first 6 months of a 1 year lease. Selected units

Mon.-Fri. 9-5 Sat. Appointments

455-3682

Plymouth Rd., near I-275

SOUTHFIELD

Franklin River Apts 12 Mile & Telegraph

356-0400

* select apartments for qualified applicants

Southfield

SUNNYMEDE APTS.

561 KIRTS

(1 blk. S. of Big Beaver, between Livernois & Crooks)

362-0290

TROY/CLAWSON

New England Park Apts.

Spacious 2 bedroom apts. located 2½ miles E. of Birmingham, includes carpeting, heat, water, air conditioning, dishwasher, disposal, cable ready, laundry facilities on site, 12's 15' storage area, $570/mo. Some with fireplaces - $590/mo. NO SECURITY DEPOSIT REQUIRED (313) 435-5430

TROY

Rochester Rd. North of Square Lake Rd.

3 Bedroom Townhouses FROM $563* HEAT INCLUDED LOW MOVE-IN COSTS

ROCHESTER VILLAS

879-2466

Mon.-Sat. 9am-5pm * Limited time, new residents, first 6 months of a 1 year lease. Selected units.

SOUTHFIELD

12 Mile Rd. 1 block E. of Telegraph

LOW MOVE-IN COSTS SPACIOUS Spacious 2 Bedroom Apts.

FROM $629* HEAT INCLUDED

Lancaster Hills Apartments

352-2554

Mon.-Fri. 9-5 Sat. 10-2 * Limited time. First 6 mos. of a 1 year lease. New residents. Selected units.

TROY

BUCKINGHAM SQUARE, a most tasteful & pleasant, quiet community in Oakland county now has a one bedroom apartment available. From $595 - $610 Please call: 649-5660

Troy/Royal Oak Areas

SPECIALS at Amber Apartments

280-1700

TROY

SUNNYMEDE APTS. GREAT LOCATION I-75 AT BIG BEAVER

$249 MOVE-IN SPECIAL!

1 & 2 Bedrooms Large Deluxe Units

Beautifully landscaped, parklike garden apts. Quiet secluded living. Close to shopping.

- CATS WELCOME
- 1½ Baths in 2 Bed Unit
- FREE LIGHTED CARPORT
- Washer-dryer/some units
- Vertical Blinds
- 24 Hr. Maintenance
- Great Storage space
- Large walk-in closets
- Private Balconies w/double doorwalls
- Individual Central Air/Heat
- Swimming Pool
- Senior Citizens Discount
- Short or Long Term Lease
- Corporate Furnished Units

SUNNYMEDE APTS. 561 KIRTS

(1 blk. S. of Big Beaver, between Livernois & Crooks)

362-0290

TROY/CLAWSON

New England Park Apts.

Spacious 2 bedroom apts. located 2½ miles E. of Birmingham, includes carpeting, heat, water, air conditioning, dishwasher, disposal, cable ready, laundry facilities on site, 12's 15' storage area, $570/mo. Some with fireplaces - $590/mo. NO SECURITY DEPOSIT REQUIRED (313) 435-5430

TROY

Rochester Rd. North of Square Lake Rd.

3 Bedroom Townhouses FROM $563* HEAT INCLUDED LOW MOVE-IN COSTS

ROCHESTER VILLAS

879-2466

Mon.-Sat. 9am-5pm * Limited time, new residents, first 6 months of a 1 year lease. Selected units.

SOUTHFIELD

12 Mile W. of Telegraph

1 & 2 Bedroom Apartments FROM $480* HEAT INCLUDED LOW MOVE IN COSTS

POINTE O WOODS APARTMENTS 352-8125

Mon.-Sat. 9-5 Sun. 12-4 * Limited time. First 6 months of a one year lease. New Residents. Selected units.

SOUTHFIELD

30 days FREE RENT*

Luxury 1 & 2 bedroom apts. Private entrances, washer & dryer, open kitchen with eating space, self defrosting refrigerator, self cleaning oven, dishwasher, vertical blinds, patio or balcony, carports

355-0770

* Select apts. New residents only

Civic Center E. of Telegraph

South Lyon

PONTRAIL APARTMENTS 2 MONTHS FREE

1 Bedroom.....$390 2 Bedroom.....$465 FREE HEAT

Ask about our Senior Program On Pontiac Trail in S. Lyon. Between 10 & 11 Mile Rds.

437-3303

STRETCH YOUR RENT DOLLARS

Large 1 & 2 Bedroom Apts. From $485 Great Location Swimming Pool Wall to Wall Carpet Mini Blinds Laundry Facilities Minutes to Major Expressways and Highways

PARKWAY APARTMENTS 357-2503

Troy

BRAND NEW! CONSTRUCTION COMPLETED! Studios, 1 & 2 bedroom apts! Located in the heart of Troy. Luxury style in every sense of the word! Come in and see where your new home will be.

VILLAGE GREEN OF TROY EAST Located on John R between 15 & 16 Mile

680-9966

Troy/Royal Oak

DON'T MISS OUT ON THE BEST DEAL IN TOWN!

SAVE OVER $700 ON 2 BEDROOM APARTMENTS

FREE HEAT!

Large spacious floor plans with extra closets & storage, mini-blinds, brand new appliances PLUS clubhouse with fitness center and racquetball. Two bedrooms from $630.

Village Park of Troy

689-3090

TROY

SOMERSET AREA - FROM $495 Studio and spacious 1 & 2 bedroom apartments. Amenities include:

- Owner Paid Heat
- Swimming Pool
- Laundry Facilities
- Balconies or Patios
- Intercoms
- Dishwashers
- Disposals
- Air Conditioning
- Window treatments/Vertical blinds

Close To Shopping & Expressways VILLAGE APARTMENTS 362-0245

Troy

STUDIO APARTMENT Has the time come to move out on your own? GREAT! We have a fabulous studio apartment and a clubhouse full of amenities waiting for you at Village Green of Troy East. Come and take a look, you'll love it! Conveniently located on John R between 15 & 16 Mile.

Call 680-9966

Troy

SUB-LET SPECIAL - 2 bedroom, 1 bath apartment. No security deposit. Rent $630 a month left on lease. Call Samatha 643-6644

TROY

THREE OAKS APTS.

RENT FROM $595* LARGE 2 BEDROOM

Quiet location near I-75 Exercise room soon, locked foyer entry, carport, patio or balcony, lots of storage

362-4088

*Select apts. New residents only On Wattles (17 Mile) E. of Crooks

WATERFORD - CASS LAKEFRONT Private 1 bedroom, heat, laundry, boat dock, garage included. Newly redecorated. $550 mo. 332-7744

WATERFORD, 2 bedroom, 1½ bath, 1 mo. free lease, on Cass Lake with boat slip, available immediately. $550/mo. 548-9650, eves. 681-0974

WAYNE - Attractive 1 bedroom apt. located in the best area of Wayne. $330/MO. all utilities included. Available Dec. 1 679-6540

WAYNE - Columbus Apts 1 & 2 bedroom, $375-

CLASSIFIED REAL ESTATE

404 Houses To Rent

CANTON - 3 bedroom ranch, living room w/fireplace, dining room, appliances, basement. Available now! $600/mo. 348-5100
RICHTER & ASSOC.

CLAWSON - 3 bedroom brick, 1½ story, near I-75. wood floors, mint condition. Basement, garage, appliances. $840 mo. 642-4334

COMMERCE - 2 bedroom, large kitchen, garage, fireplace, fenced yard, all appliances, lake privileges. $650/mo. 473-8156

DEARBORN HEIGHTS - Sharp 3 bedroom brick Ranch. Over 1100 sq. ft. immediate occupancy. Option to buy available. $810. 788-1827

DEARBORN HEIGHTS N.
3 bedroom, 1½ baths, finished basement, carpeted, garage, ultra clean! $775 per month. 474-4633

DEARBORN - Spacious, nice neighborhood. 3 bedroom, Appliances, fenced back yard, 2 car garage, new carpet, basement, appliances, rent $675/mo. 584-9380

DEARBORN - West. 2 bedroom, ranch, basement, garage w/ opener, clean, no pets. $650. 278-8462

DEARBORN - West. 1500 sq.ft 3 bedroom colonial in excellent area. Neat & clean, immediate occupancy. Lease, security, references, no pets. $995/month. 561-0852

FIVE MILE/TELEGRAPH Area, Detroit. Very clean 2 bedroom home, Stove, refrig., floors, fenced yard $335/mo. + security deposit. After 7pm 477-5947

N.W. OUTER DR AREA- 3 houses. All bricks, basements, appls. Carpeting & drapes. Neighborhood. Ages & Section 8 okay. $450 & up. 728-2020

FARMINGTON - ELEGANT, Perfect Newly decorated 3 bedroom, garaged fenced in yard. $810/month + security. 326-7895

DETOIT Ford Rd/Southfield. 2 bedroom, dining room, basement, appliances, no pets. $500 month plus security. 981-3120

DETROIT - Clean 2 bedroom, basement, fenced yard. Stahelin & Warren. $375/mo. 1-875 move-in. 474-1852

DETROIT/REDFORD, 6 room house, basement, 1 car garage. Nice yard for kids, 7 Mile & Grand River area. No pets. $450 plus utilities. Must have good references. 534-7847

DETROIT - Schoolcraft & Evergreen. 2 bedroom, family room w/ 4 picture window, blinds, carpeting, privacy fence, large shed, $400/mo. + deposit. 843-3237

FARMINGTON HILLS 3 bedroom ranch, appliances, garage, on ½ acre off Northwestern. $900/$1000 mo. 626-2422, 624-2833

FARMINGTON HILLS - 4 bedroom 3½ bath 2800 sq. ft. brick, Large family room, library, exercise room, all appliances, 2 fireplaces, garage, air, deck. Meadowcrest Sub. Rent $1595 plus security. Days, 474-5150 Eves 471-3044 Ask for Jeff

FARMINGTON HILLS - Brick Ranch 3 bedroom, basement, garage, fireplace. No pets. $795 per month. Credit report, employment letter & references required. Roy, 474-6925

FARMINGTON HILLS
Grand River/Middlebelt. 2 bedrooms, family room, kitchen, bath. $425 plus deposit. 533-1827

FARMINGTON HILLS. 2 bedrooms, Bank New Ski Middlebelt. Available Dec. 1 $695 plus security. Lease necessary. 563-0423

FARMINGTON HILLS - Available Dec. 1, ranch home on 2 acres, fully carpeted, washer/dryer hookup, appliances. 2 fireplaces. $850, 1st & last month security. 437-6474

FARMINGTON HILLS - 2 bedroom, 1 bath, Middlebelt/ Near Grand River & Middlebelt $500 month. $500 security. 737-0648

FARMINGTON HILLS, sharp, clean 2 bedroom, new carpet & paint, no basement, 1 bath, half mo's rent, rent $595 mo. + security. 788-0790

FARMINGTON HILLS - 2 bedroom, Grand River/ Mid. Must seen! $600 month + security. Appliances available 442-0843

FARMINGTON Hills – available small 2 bedroom home. 13 Mile near Orchard Lake. Gas heat, large yard. $550 per month.
ROBERT WOLF CO. 352-9555

FARMINGTON HILLS. 14/Drake. Gate house community. 4 bedroom brick colonial. 2½ baths, family room/wet bar, studio ceilings. library, air. 2 car. $2300/mo. D & H PROPERTIES 737-4002

FARMINGTON HILLS- Independence Hills. 3 bdrm, 2 bath ranch, owner, unique executive 3/4 bedrooms, 2,300 sq. ft. + 1,000 sq ft fully finished walk out lower level living quarters, 2 car garage, quiet backyard with mature trees. 3½ baths, ceramic tile in foyer & kitchen. Many more extras. Move-in condition. For rent $750/mo. or sale $218,000. Open Sun. 1-5pm. By appointment 7 Days 488-3663 Eves 471-0491

FARMINGTON & other suburbs
ATTENTION
CORPORATE TRANSFEREES
For your relocation needs, call
D & H PROPERTIES
737-4002

FARMINGTON 3 Bedroom. Fenced, Appliances, Clean. Small Fee 356-RENT
RENTAL REFERRAL PROS

Cute 2 bedroom, lk96 area. appliances, $540 a month + Call after 5pm 542-7568

FERNDALE - Very nice 3 bedroom, newly redecorated, new carpet, landscaped, new cement, finished basement, large kitchen, 2 baths, garage, no pets. $795 mo. 354-1865

GARDEN CITY - 3 bedroom, carpeting, carport, large yard, quiet street, near schools. $650/mo. + deposit. After 5pm. 274-5120

GARDEN CITY - 3 bedroom, 2 car garage, fenced yard, rent $650/mo. with option $50 down. After 2pm 729-9038

HENRY FORD 2 bedroom, fenced in yard, $450/mo. + $450 deposit 562-9623

INKSTER - 2 bedroom, finished basement, garage. Avondale & Inkster Rd. $425/ mo. plus security. Section 8 okay. 397-8521

INKSTER – 2 bedrooms, $480/mo. 5 of Sheryl Hill, E. of Middlebelt. 1½ months security. no pets 714-3466

INKSTER - 3 bedroom brick ranch, garage, $510, 2 bedroom Ranch, garage, $370. Option to buy available on both. 788-1823

KEEGO HARBOR -Nice 2 bedroom, very clean, quiet neighborhood, new carpet, no pets, $600/mo. 1st, last month security. 625-0212, message

LAKE ORION Clarkston/Orion Rd. 1990 former model 3 bedroom brick ranch, 2299 sq. ft., cathedral ceiling, library, bleached oak kitchen. air, no pets $1500/mo.
D & H PROPERTIES 737-4002

LIVONIA - Farmington Rd. & 7 Mile. 3 bedroom ranch, 1000 sq.ft. Newly decorated. Appliances, 2½ car garage, $775 per month. 462-0358

LIVONIA - Middlebelt & Plymouth area. 2 bedroom brick, basement, appls, carport. $695 per month. 1 year lease. ASK FOR BOB JR.
Realty World Robert Olson Realtors 981-4484

LIVONIA -Plymouth Rd./Merriman Great neighborhood. 3 bedroom brick ranch, carpet, drapes, very clean. Basement, garage. $750/ mo + security, references 522-3464

LIVONIA - Popular Stark Subdivision area. Sharp 3 bedroom, 2 bath brick ranch, finished basement, garage. Florida room, fenced yard, appls. $825/mo + security & references. 553-7928

404 Houses To Rent

LAKE ORION LAKEFRONT
3 bedrooms, 2 baths, attached garage, tot lot, laundry, $1050/mo.
Call Lyn, Century 21 Real Estate 217
Office 628-4818 Home 693-6183

LIVONIA - Newly remodeled 3 bedroom ranch. Appliances, 1½ car attached garage. $725/mo. + deposit. 525-3157

LIVONIA - NORTHWEST AREA
Clean, updated, 3 bedroom, brick ranch, many extras. Immediate occupancy $975 month. 591-2450

LIVONIA N.W., 3 bedroom, brick ranch, basement, 2½ car garage, central air, very clean, great area $850 422-1435

LIVONIA. Ranch, new carpet, paint, landscaping, paint. 1350 sq. ft. 2-3 bedroom. $875/mo. Immediate Occupancy. Call Lyn, Century 21 Real Estate 473-5594

LIVONIA - Rosedale Gardens. 3 bedroom brick ranch/basement, 2½ baths, appliances. No pets. Dec. 1 $850 + deposit 553-0219

LIVONIA - 2 Bedrooms. Refrigerator, stove, washer/ dryer $550/MO. Small Fee 356-RENT
RENTAL REFERRAL PROS

LIVONIA, 2 bedroom clean ranch home. 5/Middlebelt area. appliances, carport, fenced yard. $600/MO. 422-5557

LIVONIA - Northville Schools. 3 bedroom colonial in excellent area. Neat & clean, immediate occupancy. Lease, security, references, no pets. $995/month. 561-0852

FIVE MILE/TELEGRAPH Area, Detroit. Very clean 2 bedroom home, Stove, refrig., floors, fenced yard $335/mo. + security deposit. After 7pm 477-5947

N.W. OUTER DR AREA- 3 houses. All bricks, basements, appls. Carpeting & drapes. Neighborhood. Ages & Section 8 okay. $450 & up. 728-2020

FARMINGTON - ELEGANT, Perfect Newly decorated 3 bedroom, garaged fenced in yard. $810/month + security. 326-7895

DETOIT Ford Rd/Southfield. 2 bedroom, dining room, basement, appliances, no pets. $500 month plus security. 981-3120

DETROIT - Clean 2 bedroom, basement, fenced yard. Stahelin & Warren. $375/mo. 1-875 move-in. 474-1852

DETROIT/REDFORD, 6 room house, basement, 1 car garage. Nice yard for kids, 7 Mile & Grand River area. No pets. $450 plus utilities. Must have good references. 534-7847

DETROIT - Schoolcraft & Evergreen. 2 bedroom, family room w/ 4 picture window, blinds, carpeting, privacy fence, large shed, $400/mo. + deposit. 843-3237

FARMINGTON HILLS 3 bedroom ranch, appliances, garage, on ½ acre off Northwestern. $900/$1000 mo. 626-2422, 624-2833

FARMINGTON HILLS - 4 bedroom 3½ bath 2800 sq. ft. brick, Large family room, library, exercise room, all appliances, 2 fireplaces, garage, air, deck. Meadowcrest Sub. Rent $1595 plus security. Days, 474-5150 Eves 471-3044 Ask for Jeff

FARMINGTON HILLS - Brick Ranch 3 bedroom, basement, garage, fireplace. No pets. $795 per month. Credit report, employment letter & references required. Roy, 474-6925

FARMINGTON HILLS
Grand River/Middlebelt. 2 bedrooms, family room, kitchen, bath. $425 plus deposit. 533-1827

FARMINGTON HILLS. 2 bedrooms, Bank New Ski Middlebelt. Available Dec. 1 $695 plus security. Lease necessary. 563-0423

FARMINGTON HILLS - Available Dec. 1, ranch home on 2 acres, fully carpeted, washer/dryer hookup, appliances. 2 fireplaces. $850, 1st & last month security. 437-6474

FARMINGTON HILLS - 2 bedroom, 1 bath, Middlebelt/ Near Grand River & Middlebelt $500 month. $500 security. 737-0648

FARMINGTON HILLS, sharp, clean 2 bedroom, new carpet & paint, no basement, 1 bath, half mo's rent, rent $595 mo. + security. 788-0790

FARMINGTON HILLS - 2 bedroom, Grand River/ Mid. Must seen! $600 month + security. Appliances available 442-0843

FARMINGTON Hills – available small 2 bedroom home. 13 Mile near Orchard Lake. Gas heat, large yard. $550 per month.
ROBERT WOLF CO. 352-9555

FARMINGTON HILLS. 14/Drake. Gate house community. 4 bedroom brick colonial. 2½ baths, family room/wet bar, studio ceilings. library, air. 2 car. $2300/mo. D & H PROPERTIES 737-4002

FARMINGTON HILLS- Independence Hills. 3 bdrm, 2 bath ranch, owner, unique executive 3/4 bedrooms, 2,300 sq. ft. + 1,000 sq ft fully finished walk out lower level living quarters, 2 car garage, quiet backyard with mature trees. 3½ baths, ceramic tile in foyer & kitchen. Many more extras. Move-in condition. For rent $750/mo. or sale $218,000. Open Sun. 1-5pm. By appointment 7 Days 488-3663 Eves 471-0491

FARMINGTON & other suburbs
ATTENTION
CORPORATE TRANSFEREES
For your relocation needs, call
D & H PROPERTIES
737-4002

FARMINGTON 3 Bedroom. Fenced, Appliances, Clean. Small Fee 356-RENT
RENTAL REFERRAL PROS

Cute 2 bedroom, lk96 area. appliances, $540 a month + Call after 5pm 542-7568

FERNDALE - Very nice 3 bedroom, newly redecorated, new carpet, landscaped, new cement, finished basement, large kitchen, 2 baths, garage, no pets. $795 mo. 354-1865

GARDEN CITY - 3 bedroom, carpeting, carport, large yard, quiet street, near schools. $650/mo. + deposit. After 5pm. 274-5120

GARDEN CITY - 3 bedroom, 2 car garage, fenced yard, rent $650/mo. with option $50 down. After 2pm 729-9038

HENRY FORD 2 bedroom, fenced in yard, $450/mo. + $450 deposit 562-9623

INKSTER - 2 bedroom, finished basement, garage. Avondale & Inkster Rd. $425/ mo. plus security. Section 8 okay. 397-8521

INKSTER – 2 bedrooms, $480/mo. 5 of Sheryl / Hill, E. of Middlebelt. 1½ months security. no pets 714-3466

INKSTER - 3 bedroom brick ranch, garage, $510, 2 bedroom Ranch, garage, $370. Option to buy available on both. 788-1823

KEEGO HARBOR -Nice 2 bedroom, very clean, quiet neighborhood, new carpet, no pets, $600/mo. 1st, last month security. 625-0212, message

LAKE ORION Clarkston/Orion Rd. 1990 former model 3 bedroom brick ranch, 2299 sq. ft., cathedral ceiling, library, bleached oak kitchen. air, no pets $1500/mo.
D & H PROPERTIES 737-4002

LIVONIA - Farmington Rd. & 7 Mile. 3 bedroom ranch, 1000 sq.ft. Newly decorated. Appliances, 2½ car garage, $775 per month. 462-0358

LIVONIA - Middlebelt & Plymouth area. 2 bedroom brick, basement, appls, carport. $695 per month. 1 year lease. ASK FOR BOB JR.
Realty World Robert Olson Realtors 981-4484

LIVONIA Plymouth/Farmington Rds. 3 bedroom brick ranch, 1½ bath, finished basement, 1½ car garage, fenced yard. No pets. $795/ mo. + security. 477-1971

LIVONIA -Plymouth Rd./Merriman Great neighborhood. 3 bedroom brick ranch, carpet, drapes, very clean. Basement, garage. $750/ mo + security, references 522-3464

LIVONIA - Popular Stark Subdivision area. Sharp 3 bedroom, 2 bath brick ranch, finished basement, garage. Florida room, fenced yard, appls. $825/mo + security & references. 553-7928

404 Houses To Rent

OLD REDFORD - clean, affordable, 2 bedroom home. Basement, garage & appliances included. $495/mo. plus security. 425-3576

REDFORD - Exceptionally well appointed. Central air, ceiling fan, top security system, living room fireplace, separate dining room & family room, all appliances & more. 3 bedrooms on separate levels each with full bath & built-in waterbeds. Master bedroom with ceiling mirror, fireplace, large shower and power tub. 2 car finished, heated garage. 2 year lease. $950/ + deposit. Exceptional references. Salem Group. 355-5299

REDFORD S.- Chicago/Inkster area. Neat 3 bedroom brick ranch. Finished basement, garage, $695 month. 1st, last, security. Call owner. 937-2687

REDFORD TWP. Home Information Center has a free rental housing bulletin board in Livonia Mall. Mon.-Fri. Redford Community Center, 12121 Hemingway, 1 blk. N of Plymouth between Beech & Inkster.

REDFORD TWP. - 15530 Wormer, 3 bedroom basement apartment with appliances & utilities. $375/month. Immediate occupancy. Call 937-4510

REDFORD - Newly decorated, 3 bedroom brick ranch, finished basement, garage, $695/ month. 1st, security. Call owner. 937-2687

REDFORD TWP. Home Information Center has a free rental housing bulletin board in Livonia Mall. Mon.-Fri. Redford Community Center, 12121 Hemingway, 1 blk. N of Plymouth between Beech & Inkster.

REDFORD TWP. - 15530 Wormer, 1 bedroom basement apartment with appliances & utilities. $375/month. Immediate occupancy. Call 937-4510

REDFORD - Newly decorated, 3 bedroom brick ranch, finished basement, garage, $695/ month. 1st, security. Call owner. 937-2687

REDFORD - Northwest. 3 bedroom, remodeled bath & kitchen, lake privileges, fireplace 681-7145

REDFORD TWP. - Attractive 2 bedroom brick ranch. Garage, utility room. Immediate occupancy. Option to buy available $550. 788-1823

TAYLOR - Like new 3 bedroom home, 2½ car garage. Available Dec. 1 $995. 946-5100

TAYLOR, 2 bedroom house, privacy fenced lot. Call anytime. 427-5140

TROY - Long Lake & John R area. 3 bedroom, 2 bath, family room, 2 car garage, many apartments to choose from. $1050 per month. 969-2232

ROYAL OAK, 2 bedroom upper - 11 Mile & Woodward, appliances & water included Quiet area. $545 plus security. 380-0415

ROYAL OAK
2 bedrooms, 1½ baths, fireplace, 1 car garage. $1500 per mo.
$695 per month. 542-4461

ROYAL OAK - 2 Wks. Free Rent
Very nice 2 bedroom, 1 bath, full basement. $550/mo. + deposit + utilities. 24 Hour 548-0796

WALLED LAKE - 2 bedroom, 1½ bath, appliances, basement, garage, air, private back, immaculate! Treed lot, deck. $695/mo. 661-2627

WESTLAND DUPLEX 3 bedroom, carpeted, stove, refrigerator, fenced, shed, near school, Section 8. $460 month. 721-0111

WESTLAND - Ford & Wix, 2 bedroom, basement, storage shed, $500/ month. $1,000 moved in. 1st. After 5pm 455-2774

WESTLAND - 31525 Alpena Ct. 3 bedroom, $375/mo. plus security deposit. You pay utilities. 420-3238

410 Flats

AUBURN HILLS - comfortable 3 bedroom, appliances, basement, garage. Near schools. $650/mo. + security. 563-0181

BIRMINGHAM -Charming 2 bedroom, 1 bath brown, basement, modeled, no pets, walk downtown, 227 Frank $ 750/mo. 642-0700

BIRMINGHAM, 2 bedroom lower flat. 1½ month's security deposit. No pets. $700 per month. 852-5522

W. DEARBORN AREA
Ford/Telegraph/Outer Drive/Joy area. Clean, well maintained, lower units, includes all utilities, appliances, garage, laundry facilities. 386-8374

DEARBORN - Spacious, pleasant, 1 bedroom upper. Stove, refrigerator, heat, water, gas, no pets/waterbeds. Rent $375 + security. 981-1817

SW FERNDALE - 3 bedroom spacious lower flat with refinished hardwood floors, fireplace, leaded panel windows in living room, stained glass in foyer, lots of closets, appliances included, $685 plus utilities. 542-9539 or 637-1772

410 Flats

BIRMINGHAM. Around the corner from the Community House. 328 W. Brown, 2 bedroom upper unit, appliances, neutral decor, central air. Walk to town. $800 a month. Call Jerry 644-0631

TELEGRAPH & 7 MILE, large upper 2 bedroom flat, private entrance, new kitchen & bath, $400 includes utilities. 477-9363

N.W. DETROIT - Very nice 4 bedroom lower flat. $475 month includes all utilities except electric. 491-7775

FARMINGTON - 2 bedroom apartment, $450 per month, first months security. Available immediately. 477-8650

SW FERNDALE - Freshly redecorated 2 bedroom upper flat with hardwood floors, all appliances including washer/dryer, many special features $495 plus utilities. 542-9539 or 637-1772

FERNDALE - Charming 2 bedroom lower, just redecorated, hardwood floors, leaded glass windows, good storage. Many special features A Must See! $495. + utilities

FERNDALE - 1 bedroom studio, blinds, cable, laundry, $365 + utilities. No pets, references, immediate occupancy. 427-6010 or 547-6705

PLYMOUTH- Downtown, Charming 1 bedroom upper, hardwood floors, dryer, deck. Suitable for single. No pets. All utilities $495. 644-6429

REDFORD- Grand River/Beech/ Daly. 1 bedroom upper, refrigerator & stove included. 1995? No pets. $300/mo.

ROYAL OAK - charming 1 bedroom newly decorated, hardwood floors, appliances, balcony off kitchen, near downtown. 544-7712

ROYAL OAK
Nice 1 bedroom upper. Newer appliances, private entrance, carpeted, private utilities. $425 month. 583-4164

WAYNE - Downtown 2 bedroom, stove, refrigerator, carpeted, $450/ month. $450 deposit. 326-5023

WAYNE - upper 1 bedroom, newly remodeled, appliances included, $400/ month. $400 deposit. 326-5023

WAYNE - upper 1 bedroom, newly remodeled, appliances included, $400/ month. $400 deposit. After 6pm. 454-7552

WESTLAND - 2635 Brandon, nice 1 bedroom lower flat in great area, private parking, basement. $350. 326-7668

412 Townhouses-Condos For Rent

AUBURN HILLS - attractive 2 bedroom condo near I-75. Fully carpeted enclosed patio, appliances, club house, pool & clubhouse. No pets $550 per month. 393-8899

AUBURN HILLS, SOUTHFIELD
FARMINGTON HILLS
Cooling 2 & 3 bedroom townhouses & ranches, some with attached garage & fireplace.
Westbury-Auburn Hts 852-7550
Weatherstone-Farmington Hills 932-1270
Foxpointe-Farmington Hts 473-1127
Summit-Farmington Hills 626-4296
Covington-Farmington 851-2730
KAFTAN ENTERPRISES
THE TOWNHOUSE SPECIALIST
851-2730

BIRMINGHAM - Attractive 1 bedroom condo, appliances, $550 month includes heat & water. Close to downtown. 644-6700

BIRMINGHAM
Great starter 1 bedroom condo available with carport. Contemporary flair with floor to ceiling glass and pretty views. $620 mo.
KATHY WILSON
644-6700
MAX BROOKS, INC., REALTORS

BIRMINGHAM - Quarton Lake Estates, ideal for single or couple. 2 bedroom, 2 baths, sunken porch, attached garage, basement. Hardwood floors. Available immediately. Security deposit required. Lease & credit check required. Year lease at $1,000/mo. Call Gwen at 644-6300 days, 647-1100 evenings. Equal Housing Opportunity.

BIRMINGHAM
TOWNHOUSES
AVAILABLE

All have private entrances, basements, washer/ dryer hook-ups, reserved off-street parking, nicely carpeted, freshly painted

Maple & Adams area
1 Bedroom, new carpet - $550

14 Mile W. of Woodward
2 bedroom/1 bath - $625

Lincoln - Woodward area
2 bedroom/1½ bath,
private yard/central air
Only $695/month

Sorry, no pets. Lease EHO

Call Karen at
THE BENEICKE GROUP
642-8686

BIRMINGHAM - 1 bedroom, appliances, $450/ mo. Includes heat, water. $300 security deposit 421-7486

BLOOMFIELD/AUBURN HILLS
Spacious 2 & 3 bedroom in wooded area. Neutral decor, paint/carpet. Pets O.K. From $645 334-6812

BLOOMFIELD HILLS TOWNHOUSE
3 bedroom, 2½ baths, all appliances, basement, garage, security system $1800 mo. 851-4233

BLOOMFIELD HILLS- Lakefront. Gorgeous view. 2 bedroom, 2 bath, carport, all appliances, washer/ dryer. $975/mo. (313) 230-0720

FARMINGTON HILLS- 2 bedroom, 2 full bath condo, fireplace, appliances. Near 696. $875/mo. + deposit. Call 10-7pm 725-9611

FARMINGTON HILLS, Condo, 14 Mile near Haggerty, 2 bedrooms, 1½ baths, fireplace, basement, carport, pool. $800/mo. 661-8278

IMMEDIATE OCCUPANCY
2 bedroom, 2 bath townhomes available. 2,400 sq.ft. Washer/dryer, full basement, some w/ golf course view. Only a few left. Call now! 477-0100
INDEPENDENCE GREEN APTS.

LIVONIA MALL AREA - Available Nov. 1st. 1 bedroom townhouse. Very private new complex. Plenty of natural wildlife. Every possible convenience. $625/mo. + security, includes utilities. Sorry, no pets. 522-1811

MILFORD PLACE
Beautiful New Units
Great Price, Quality
And Location
2 Bedroom, 2 Bath

Featuring:
Private entrances, attached garages, great closet space, basements, private decks, and more!

Starting At $725/mo.
Call Today
685-0908
Or Michelle
478-7747
Located East Off of
Milford Road, Just
South of G.M. Road

NORTHVILLE - Spacious & neutral 2 bedroom townhouse. 2½ baths, finished basement, all appliances, washer/dryer, garage, $1,000/mo. Call Gwen at 644-6300 days, 647-1100 evenings. Equal Housing Opportunity.

PLYMOUTH - attractive 2 bedroom 1½ bath condo, all appliances, garage, $750/ month. Call 455-1100

PLYMOUTH - Sharp 2 bedroom co-op neutral decor central air, appliances, $500/ month. Available Dec 1st! $595/ mo. 313-463-3433

ROCHESTER - downtown. For sale or lease. 2 bedroom, 1 bath, private entrance, 1 car attached garage $650 + security. Rhodes Management 652-8221

Royal Oak
LUXURY TOWNHOUSE
LOVE CHILDREN & PETS
3501 Devon
2 bedrooms, spacious living room, wood burning fireplace, 1½ bath, basement, central air, dishwasher, self clean oven, refrigerator. Extra deep backyard.
$680/mo 354-9119

ROYAL OAK - 14 & Crooks, Tower Row Apts. 1 bedroom, 2nd floor $500 plus security deposit includes heat, water, paint/carpet. 557-7587

ROYAL OAK - 14 MILE/CROOKS
2 bedroom all appliances including washer & dryer, $550 month. $550 deposit. 546-5040

SOUTHFIELD
Wellington Place 2200 sq.ft. $1,100 includes heat & condo fees. W. 569-4437

SOUTHFIELD - 2 bedroom 2 bath, newly painted & carpeted. Call for appointment to see. 569-0917 Days 965-8280

TROY - 3 bedroom, 1½ bath townhouse, basement, fireplace, privacy fenced, more!! $1,000/mo.
RENT-A-HOME 642-2460

UNION LAKE
2 bedroom condo, 2½ baths, dock, garage. $1550 per month + utilities. Recreation facilities. 562-3400

Novi
PAY NO RENT
AT CHRISTMAS!
Receive 1 month free at
NOVI RIDGE
TOWNHOUSES
Beautiful 2 & 3 bedroom townhomes starting at only
$725
You'll enjoy a full basement, washer & dryer hook ups, Vertical Blinds, central air conditioning, and much more!
• Elementary & Middle School
• Novi High School
• Near Twelve Oaks Mall
• Convenient to Expressways
• Cable TV Available
• Fitness Room, Large Screen TV
• Pool
• Furnished Corporate Suites
NOVI RIDGE
(Or 10 Mile between Meadowbrook & Novi Rd.)
Mon.-thru Fri. 8:30 - 5:00
Sat. 10 - 4 & by appointment
Sorry, no pets. Model Apartment Available
Not valid with any other offer

NOVI 7 bedroom townhouse, garage, and private entrance. 1 year lease $675 per month. Available Dec. 1 553-4029

PLYMOUTH - attractive 2 bedroom 1½ bath condo, all appliances, garage, $750/ month. Call 455-1100

PLYMOUTH - Sharp 2 bedroom co-op neutral decor central air, appliances, $500/ month. Available Dec 1st! $595/ mo. 313-463-3433

414 Southern Rentals

ARIZONA, PHOENIX AREA
New, popular furnished townhouse complex. Many amenities. Monthly. 646-3177

DISNEY/ORLANDO vacation condo. Beautiful 2 bedroom, 2 bath, sleeps 8, pool. $495 week. Call 545-2114 626-5994

DISNEY ORLANDO AREA - 3 bedroom 2 bath fully furnished home. Recreation area, close to Disney. Disney $375 per week. 261-8210

GULF BEACH FRONT condo, Marco Island, Florida, 2 bedroom, 2 bath, pool, exercise room, great showing, weekly or monthly. 858-8825 days, 569-2187 evenings

INDIAN ROCKS Beach, Florida. Gulf front, 2 bedroom, 2 bath condo, furnished pool, sandy beach, 2 hours Disney. 313-464-8117.

414 Southern Rentals

DISNEY/EPCOT - Universal Studios 1½ Miles away. Luxury 2 and 3 bedroom, 2 bathroom units, fully equipped kitchens, microwave, pool, jacuzzi, tennis courts. From $525 per week. Days 474-5150 Evenings 478-9713

DISNEY/ORLANDO
Luxury 3 bedroom, 2 bath residence Fully furnished. Ideal for family vacations. Only $435 per week. Ron: 347-3050 or 420-0439

ENGLEWOOD AREA, S.W., FL.
9 CONDOS, 4 HOMES
From $890.00 per month in season
SEASON SPECIALS
FREE
Contact: BROTHERTON'S
1980 Englewood Ave.
Englewood, Florida 34224
(813) 475-0188

HILTON HEAD Island - Palmetto Dunes. Captain's walk. Oceanfront 2 bedroom, 2 bath, fully furnished, 2 free tennis, heated pool, golf, fully equipped kitchen, $600/ week or monthly. 404-394-7630

MARCO ISLAND - South Seas - Luxury 2 bedrooms, 2 baths, washer/dryer, lanai, private beach. Daily/ weekly/ monthly rates. 1-696-9666 days 800-262-6647

NAPLE, FLORIDA - Jan. thru April, mum. 2 bedroom 2 bath, newly furnished luxury condo, 12th floor, on The Gulf. Available for single. No pets. All utilities $1,600/ month. 643-4964

NAPLES, Falling Waters, New 2 bedroom, 2 bath, unfurnished, golf, est. most beautiful pool in Florida, 4 m. beach. Nov.-Mar.

NAPLES - 3 month minimum. 2 bedroom, 2 bath Condo, full facilities, golf, tennis, pool, marina, courses & shopping. 313-348-0733

NAPLES, FLORIDA. New 2 bedroom, 2 bath, furnished condo. Tennis, heated pool, available mid-season Jan. and Feb. $1500/ month. Call evenings, 464-1654

NAPLES, Florida, countryside, 2 bedroom, 2 bath, unfurnished, golf, tennis, swim, more. $600/ month. 646-3206

NEW SMYRNA BEACH, FL. 2 bedroom, 2½ baths, garage, utility room, fenced yard, screened porch, ocean view village townhouse. 12 mi. of beach. Close to Disney & all attractions. All utilities included. $1000/ month. Available now. 313-981-7671

ORMOND BEACH, FL - Ocean front luxury condo completely furnished, sleeping 8. $1500 2 weeks $900 weekly $500 407-876-6069

PHOENIX, AZ - Luxurious 2 bedroom, 2 bath, furnished condo, pools, jacuzzis & more. Near golf & airport. $140/mo. 626-0078

PUERTO VALLARTA MEXICO
Condo, 3 bedroom, 2 bath, maid, pool, beach. Available after May 17th, including Easter. 531-6941

ROTUNDA, Florida - 2 bedroom, 2 bath, full kitchen, completely furnished, golf courses nearby. Available anytime. Condo 644-3811, 231-3011

SARASOTA - 2 bedroom golf view condo, jacuzzi, private beach, pool. $2000 per month. Available Dec 1 313-778-4906

VILLA RENTAL
Granada, Mediterranean Indies
8 000 sq. ft. of outstanding indoor/ outdoor living space includes beach, fully staffed, 5 bedrooms & private pool. Villa rentals of the Caribbean. Video available.
800-USA-VILLA

415 Vacation Rentals

BIRCHWOOD FARMS - Harbor Springs. 4 bedroom 3 bath vacation home, all amenities. Near Boyne & Petoskey. Rent by the week. 788-1109

BOYNE CITY Deluxe Condo - 3 bedroom, 2½ bath, fireplace, patio on Lk Charlevoix. Fireplace, hot tub, sauna, golf & tennis nearby. Non-smoking families. No pets. 682-6370

BOYNE CITY - modern swiss chalet, 2 bedroom, cable/HBO TV. Seven minutes from Mountain.
Ski 549-2300

COLORADO SKIING - 6 bedroom house at Keystone Resort, 3½ baths, weekly rentals, non-smoker. Call Sharon. 932-0770

CRYSTAL MT. - 3000 sq. ft. cedar chalet, 4 bedroom, 3 bath, sleeps 10. Weekly rentals. 313-981-4117

DISNEY/ORLANDO
Luxury 3 bedroom, 2 bath residence Fully furnished. Ideal for family vacations. Only $435 per week. Ron: 347-3050 or 420-0439

ENGLEWOOD AREA, S.W., FL.
9 CONDOS, 4 HOMES
From $890.00 per month in season
SEASON SPECIALS
FREE
Contact: BROTHERTON'S
1980 Englewood Ave.
Englewood, Florida 34224
(813) 475-0188

HILTON HEAD Island - Palmetto Dunes. Captain's walk. Oceanfront 2 bedroom, 2 bath, fully furnished, 2 free tennis, heated pool, golf, fully equipped kitchen, $600/ week or monthly. 404-394-7630

MARCO ISLAND - South Seas - Luxury 2 bedrooms, 2 baths, washer/dryer, lanai, private beach. Daily/ weekly/ monthly rates. 1-696-9666 days 800-262-6647

NAPLE, FLORIDA - Jan. thru April, mum. 2 bedroom 2 bath, newly furnished luxury condo, 12th floor, on The Gulf. Available for single. No pets. All utilities $1,600/ month. 643-4964

NAPLES, Falling Waters, New 2 bedroom, 2 bath, unfurnished, golf, est. most beautiful pool in Florida, 4 m. beach. Nov.-Mar.

NAPLES - 3 month minimum. 2 bedroom, 2 bath Condo, full facilities, golf, tennis, pool, marina, courses & shopping. 313-348-0733

NAPLES, FLORIDA. New 2 bedroom, 2 bath, furnished condo. Tennis, heated pool, available mid-season Jan. and Feb. $1500/ month. Call evenings, 464-1654

NAPLES, Florida, countryside, 2 bedroom, 2 bath, unfurnished, golf, tennis, swim, more. $600/ month. 646-3206

NEW SMYRNA BEACH, FL. 2 bedroom, 2½ baths, garage, utility room, fenced yard, screened porch, ocean view village townhouse. 12 mi. of beach. Close to Disney & all attractions. All utilities included. $1000/ month. Available now. 313-981-7671

ORMOND BEACH, FL - Ocean front luxury condo completely furnished, sleeping 8. $1500 2 weeks $900 weekly $500 407-876-6069

PHOENIX, AZ - Luxurious 2 bedroom, 2 bath, furnished condo, pools, jacuzzis & more. Near golf & airport. $140/mo. 626-0078

PUERTO VALLARTA MEXICO
Condo, 3 bedroom, 2 bath, maid, pool, beach. Available after May 17th, including Easter. 531-6941

ROTUNDA, Florida - 2 bedroom, 2 bath, full kitchen, completely furnished, golf courses nearby. Available anytime. Condo 644-3811, 231-3011

SARASOTA - 2 bedroom golf view condo, jacuzzi, private beach, pool. $2000 per month. Available Dec 1 313-778-4906

VILLA RENTAL
Granada, Mediterranean Indies
8 000 sq. ft. of outstanding indoor/ outdoor living space includes beach, fully staffed, 5 bedrooms & private pool. Villa rentals of the Caribbean. Video available.
800-USA-VILLA

415 Vacation Rentals

BIRCHWOOD FARMS - Harbor Springs. 4 bedroom 3 bath vacation home, all amenities. Near Boyne & Petoskey. Rent by the week. 788-1109

BOYNE CITY Deluxe Condo - 3 bedroom, 2½ bath, fireplace, patio on Lk Charlevoix. Fireplace, hot tub, sauna, golf & tennis nearby. Non-smoking families. No pets. 682-6370

BOYNE CITY - modern swiss chalet, 2 bedroom, cable/HBO TV. Seven minutes from Mountain.
Ski 549-2300

COLORADO SKIING - 6 bedroom house at Keystone Resort, 3½ baths, weekly rentals, non-smoker. Call Sharon. 932-0770

CRYSTAL MT. - 3000 sq. ft. cedar chalet, 4 bedroom, 3 bath, sleeps 10. Weekly rentals. 313-981-4117

DISNEY/EPCOT - Universal Studios 1½ Miles away. Luxury 2 and 3 bedroom, 2 bathroom units, fully equipped kitchens, microwave, pool, jacuzzi, tennis courts. From $525 per week. Days 474-5150 Evenings 478-9713

DISNEY/ORLANDO
Luxury 3 bedroom, 2 bath residence Fully furnished. Ideal for family vacations. Only $435 per week. Ron: 347-3050 or 420-0439

ENGLEWOOD AREA, S.W., FL.
9 CONDOS, 4 HOMES
From $890.00 per month in season
SEASON SPECIALS
FREE
Contact: BROTHERTON'S
1980 Englewood Ave.
Englewood, Florida 34224
(813) 475-0188

HILTON HEAD Island - Palmetto Dunes. Captain's walk. Oceanfront 2 bedroom, 2 bath, fully furnished, 2 free tennis, heated pool, golf, fully equipped kitchen, $600/ week or monthly. 404-394-7630

MARCO ISLAND - South Seas - Luxury 2 bedrooms, 2 baths, washer/dryer, lanai, private beach. Daily/ weekly/ monthly rates. 1-696-9666 days 800-262-6647

NAPLE, FLORIDA - Jan. thru April, mum. 2 bedroom 2 bath, newly furnished luxury condo, 12th floor, on The Gulf. Available for single. No pets. All utilities $1,600/ month. 643-4964

NAPLES, Falling Waters, New 2 bedroom, 2 bath, unfurnished, golf, est. most beautiful pool in Florida, 4 m. beach. Nov.-Mar.

Gobble Up These Values

$2000 REBATES or up to 5.9% APR on select models to qualified buyers

Come in and see why Bob Jeannotte Pontiac is Michigan's # 1 ...Pontiac dealer for customer satisfaction for the second consecutive Model Year Masters Level 1.

OVER 200 PONTIACS AVAILABLE
NEW SSE's & SLE's

1992 GRAND PRIX SE
Stock #920908
Air, 55/45 split seat, rear defrost, AM/FM cassette, full covers and more.
LIST PRICE $16,205
$12,599*
Smart Buy $209.65** per month
GM Opt II Deduct $785.10



"NEW" 1993 BONNEVILLE SLE 4 Door
Stock #930136



Leather 45/55 seats, air, AM/FM cassette with equalizer, 1SD option pkg., SLE appearance pkg., "Loaded."
LIST PRICE $23,823
SALE PRICE $20,488*
GM Option II Deduct $1,163.40

NEW 1992 SONOMA 4x4
Stock #924014
Deep tinted glass, bucket seats, air, console, heavy duty springs, cruise, 4.3 V6, 4 speed, automatic, cast aluminum wheels, P235/75R15, AM/FM w/equalizer, electronic dash, SLE equipment, power locks & power windows, tilt, much much more.
LIST PRICE $16,900
SALE PRICE $13,995*
First Time Buyer Deduct $400
Smart Buy $216 per month
GM Option II Deduct $821.50



1992 BONNEVILLE SE 4 Door
Stock #920878
Air, 55/45 split seat, power windows, power locks, tilt wheel, cruise, lamp group, rally gages, AM/FM cassette, full covers and more.
LIST PRICE $20,027
SALE PRICE $15,983*
GM Employees Deduct $973.60



1993 SIERRA 4X4 FULL SIZE
Stock #935079
Air, 4 speed,automatic, bedliner, AM/FM radio, full-size spare, sliding rear window, rear step bumper.
LIST PRICE $17,395
SALE PRICE $15,395*
Smart Buy $236.17** per month
GM Option II Deduct $840
College Graduate Deduct $400



1992 TRANS SPORT
Stock #920322
Air, deep tinted glass, two paint, cast wheels, AM/FM cassette, 7 passenger seat, power windows, power locks, tilt, cruise, custom stripe and more.
LIST PRICE $19,510
SALE PRICE $16,699*
Smart Buy $281.43** per month
GM Opt Deduct $940.25

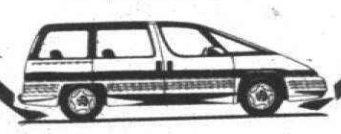

NEW 1993 GRAND AM
Stock #930173
Automatic, rear defroster, crosslace wheels, touring, tires, AM/FM/ cassette, air, tilt, cloth buckets & much more!
LIST PRICE $15,052
SALE PRICE $13,098*
First Time Buyer Deduct $400
Lease For $188/54** per month



1992 SUNBIRD LE 2 Door
Stock #920829
Air, rear defrost, automatic, hi tech cast wheels, touring tires, tinted glass, sport mirrors, AM/FM stereo, power steering, power brakes, cloth buckets, GM Goodwrench alarm V8 100.
LIST PRICE $12,279
SALE PRICE $10,274*
FTB Deduct $400.00
GM Employees Deduct $580.20



1992 SAFARI XT
Stock #924294
Air, automatic, power locks, power windows, ABS brakes, AM/FM cassette, 8 passenger, cruise, tilt, running boards, DLX two-tone, much more. Please call.
MSRP $20,426
SALE PRICE $16,495*
Smart Buy $251.50**
GM Opt II Deduct $986.20
College Grad Deduct $400



BOB JEANNOTTE PONTIAC-GMC TRUCK

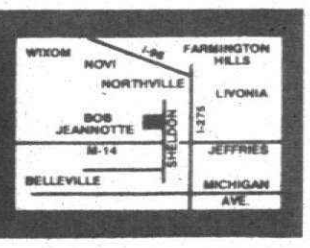

GM Employees
Option I - Option II
PEP PLAN HEADQUARTERS
Suppliers Welcome

14949 Sheldon Road
(Just North of M-14, Jeffries Fwy.)
Hours: Mon. & Thurs. 9-9
Tues., Wed., Fri. OPEN MONDAY
TRI COUNTY PONTIAC DEALERS
453-2500

*Plus tax, title and license, rebates included where applicable.
**All smart buyers include 4% sales tax and $2000.00 down payment 4 mos., 15,000 miles per year, 10¢ per mile over 60,000 miles. Customer has option to purchase said vehicle for pre-set value at inception. $250 disposal fee if car turned in at end of 48 months. Customer responsible for excess wear and tear. Subject to credit approval.
◊Lease based on 48 month closed end lease. $2,000 down, 1st months payment and security deposit (sec. dep. rounded off to nearest $25 increment over monthly payment) plus license fees required at lease inception. 4% mo. use tax incl. in payments. Mileage limitation of 15,000 per year with charge of 10 cents over the limit per mile. To get total payments, multiply monthly payment x 48. Lessee subject to credit approval and responsible for any excess wear and tear. Lessee also subject to insurability. Lessee has the option to purchase at lease end at the price of formula to be negotiated at lease inception with dealer. Rebates applied where applicable.

America's Best Selling Trucks at America's Best Prices!

SNOW PLOW TRUCKS In Stock and Ready for Action

1993 BRONCO XLT
XLT Trim, climate control group, air, rear window defrost, wheel group, chrome wheels, luxury group, privacy glass, light/convenience group, electric remote mirrors, power door/windows, locks. Stock #37500.
List Price $27,463
SALE $21,384*
$1000 Rebate or 5.9% APR Financing**



1993 AEROSTAR XL
PEP 401A, XL trim, 7 passenger with dual captain chairs DXL, air, privacy glass, deluxe paint stripe, speed control, tilt, 3.0L engine, automatic overdrive, floor console, AM/FM stereo cassette/clock. Stock #36513.
List Price $20,152
SALE PRICE $15,597*
$500 Rebate or 5.9% APR Financing**

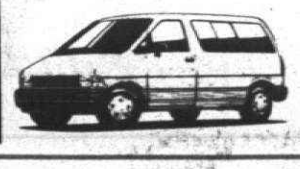

1993 F-150
PEP 498A, XL trim, headlight/insulation package, AM/FM stereo/clock, argent styled steel wheels, 4.9L EFI engine, 5 speed manual overdrive, sliding rear window. Stock #38535.
List Price $12,667
SALE PRICE $10,583*
$300 Rebate or 5.9% APR Financing**



1992 RANGER XLT
PEP 864A, XLT Trim, power steering, sliding rear window. Stock #19583.
List Price $13,570
SALE PRICE $9680*
$1400 Rebate or 5.9% APR Financing**



1992 F-150 SUPER CAB
Wheelbase 155, PEP 527A, XLT lariat trim, light/ convenience group, air, power door & window locks, speed control, tilt wheel, chrome side wheel, trailer towing package, sliding rear window, AM/FM stereo/ cassette/clock, heavy duty rear suspension package, chrome rear step bumper. Stock #18664.
List Price $21,713
SALE PRICE $16,136*
A & Z Plan Save Even More!



1993 RANGER
PEP 862A, XL trim, AM/FM stereo/cassette/clock, cast aluminum deep dish wheels, 3.0L EFI V-6 engine, 5 speed manual overdrive, magenta/coral tape clearcoat paint, tachometer, power steering, air, super engine cooling, handling package. Stock #39509.
List Price $12,814
SALE PRICE $11,492*
A & Z Plan Save Even More!



1992 F350 with Omaha Service Body
Custom Trim, engine 5.8L EFI V8, automatic, LT235/ 85RX16E BSW, All Season, 3.55 ratio reg axle, 204 #1 P/L 4859, GVWR 8800 lbs, front plate bracket, BRT low mount swing away mirrors, single fuel tank, handling package. Stock #18716.
List Price $19,832
SALE PRICE $15,428*
Up to $1250 Rebate or 5.9% APR Financing**



1993 RANGER XLT SUPER CAB
PEP 853A, XLT trim, cargo cover, AM/FM stereo/ cassette/clock, rear jump seat, sliding rear window, chrome rear step bumper, cast aluminum deep dish wheels, tachometer, speed control, tilt wheel, power mirrors, air, automatic, overdrive, 4.0L EFI V-6 engine. Stock #39501.
List Price $17,344
SALE PRICE $14,999*
A & Z Plan Save Even More!

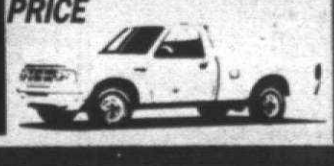

1992 F-150 XLT Trailer Towing Package
PEP 507A, XLT Lariat trim, light convenience group, air, power door/window locks, speed control, tilt, 5.8L EFI V-8 engine, electronic 4 speed, automatic, payload package, bright low mount swing away mirrors, AM/FM stereo/cassette/clock, forged aluminum wheels, chrome rear step bumper. Stock #18511.
List Price $19,514
SALE $14,596*
$1250 Rebate or 5.9% APR Financing**



DEMO CLEARANCE

1992 Tempo GL Demo 4 Door Sedan
PEP 226A, manual control air, light group, dual elec. control mirrors, tilt steering, front center armrest, rear window defrost, power lock group, AM/FM stereo/cassette/clock, polycast wheels, engine 3.2L EFI ESC. FLC auto transaxle, clearcoat metallic paint. Stock #14517.
List Price $13,338
SALE PRICE $8993*
$500 Rebate or 5.9% Financing**

1992 Taurus GL Demo 4 Door Sedan
PEP 204A, cargo net, power door locks, power side windows, 6-way power driver seat, remote decklid release, light group, manual air, AM/FM stereo with cassette, speed control, rear window defrost, engine 3.0L EFI V-6, automatic overdrive, cast aluminum wheels, cloth buckets. Stock #15509.
List Price $18,732
SALE PRICE $13,245*
$500 Rebate or 5.9% APR Financing**

1992 Tempo GL 4 Door Demo
V-6 engine, PEP 226A, manual control air, light group, dual electric control mirrors, tilt wheel, front center armrest, rear defrost, power lock group, AM/FM stereo/ cassette/clock, polycast wheels, engine 3.0L EFI V6, FLC auto transaxle, performance tire clearcoat metallic paint, power side windows, speed control, decklid luggage rack. Stock #14512.
List Price $14,692
SALE PRICE $9997*
$500 Rebate or 5.9% APR Financing**

1992 Crown Victoria LX Demo
S.V.P. 114, speed control, anti-lock brakes, elec. trac control, rear window defrost, high level audio, power lock group, dual 6-way power seats, electronic group, keyless entry, rear air suspension, cast aluminum wheels, illuminated entry, power radio antenna, engine 4.6L ORC V-8, leather steering surfaces trim. Stock #0507.
List Price $25,299
SALE PRICE $16,650*
$1500 Rebate or 5.9% APR Financing**

1992 Taurus L Sedan - Demo
PEP 203A, manual air, rear window defrost, engine 3.0L EFI V-6, automatic overdrive, P205/70R14 BSW tires, AM/FM stereo w/cassette. Stock #15539.
List Price $16,652
SALE PRICE $11,866*
$500 Rebate or 5.9% APR Financing**

1992 Explorer XLT Demo 4 WD
PEP 941A, XLT trim, air, 4.0L EFI V-6 engine, automatic overdriver, P235 OWL all terrain, performance axle, luggage rack, tilt up open air roof, Ford JBL audio w/CD, deluxe two-tone paint, mocha frost accent. Stock #17514.
List Price $24,572
SALE PRICE $18,993*

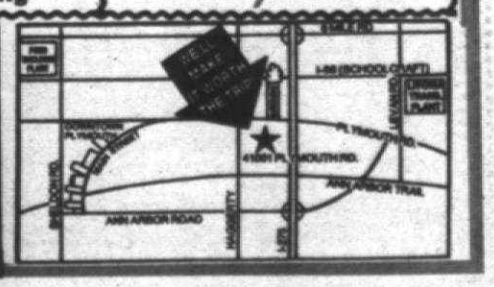

Ford #1-U.S.A. CAR AND TRUCK LEADERSHIP
Ford #1-U.S.A.-TRUCK Best-selling 15 Years!

Blackwell Ford PERFORMS
41001 Plymouth Road · Plymouth · 453-1100
Over 300 cars & trucks in stock and available for immediate delivery
*Plus tax, title, destination and rebate assigned to Blackwell Ford
***9% APR financing for qualified buyers

MARILYN FITCHETT, EDITOR
953-2102

The Observer

INSIDE:
Classified, page 3F

THURSDAY, NOVEMBER 12, 1992

BUILDING SCENE

F

BUILDING SCENE'S NAMES & PLACES

Engineers shine

Three area men have been given professional practice awards by the Michigan Society of Professional Engineers for construction-related activities, and a local building also has been cited by the organization.

Don C. Bramlett of Livonia won the outstanding engineering achievement, industry division, award. He is the lead engineer of the 11-member Engineering Design Group for the Fermi 2 Nuclear Power Plant in Monroe where he provides technical review of completed design to ensure correctness, adequacy and compliance with quality assurance program requirements.

Donald J. Giffels of West Bloomfield won the outstanding engineering achievement award in the private practice division. He is the president of Giffels Consultants, an engineering and architectural firm that has been ranked among the 100 fastest growing privately held companies in Michigan for the past two years.

The outstanding engineering achievement award in the government division was awarded to Joseph D. Joachim of Farmington Hils. As Oakland County's deputy county executive, he is active in construction, property development, marketing and business management.

The Detroit engineering firm, Walbridge Aldinger, has won the outstanding engineering achievement in construction award for the Nissan Research and Development Technical Center in Farmington Hills.

State board appointee

Ray Brunett of Southfield has been named to the Board of Mechanical Rules by Gov. John Engler to represent hydronic heating and cooling and process piping in the mechanical trades. He is executive vice president of John E. Green Co.

The Board of Mechanical Rules is responsible for making recommendations to the state construction code commission to update and maintain the Michigan mechanical code including evaluating construction materials, products and methods, and review and approval of industry examinations.

CFO at R.A. DeMattia

Kevin K. Gramlich has joined the R.A. DeMattia Co., Plymouth, as vice president and chief financial officer. He is the former regional controller for Trizec Properties.

DeMattia is a development, architectural engineering and design-build construction firm.



SHARON LEMIEUX/STAFF PHOTOGRAPHER

Up with the new: *Last year's holiday Homearama in Novi helped establish the Riverbridge subdivision where about half of the 55 lots are occupied or under construction.*

Homearamas: tip of the iceberg

■ Homearamas, the annual showcase of idea houses, create instant neighborhoods, but their overall value to builders and developers is of a longer-standing nature.

BY DOUG FUNKE
STAFF WRITER

Homearamas, showcases of idea homes sponsored annually by the Builders Association of Southeastern Michigan, have been very good to developers whose subdivisions have hosted the events since 1983.

Crowds drawn to mini landscaped neighborhoods — up to two dozen models — sparked sales of other available lots leading to a timely development of most if not all available sites, several reported.

And developers temporarily stymied by the economy said they don't regret hosting Homearamas even if building hasn't progressed as quickly as they may have hoped.

Developers subdivide the land and put in roads, water lines and sewers before builders came in with their crews to construct houses and condominiums.

"It certainly generated activity," said Herbert Lawson, president of Windham Realty Group in West Bloomfield. His company developed the Autumn Ridge Subdivision in West Bloomfield for a 1988 Homearama and Riverbridge in Novi for a Christmas holiday-themed Homearama last year.

Autumn Ridge, 103 home sites on 69 acres with lots starting in the high $60,000s and single-family houses starting in the high $200,000s, has sold out, Lawson said.

About half of the 55 lots at Riverbridge are occupied or under construction, he added, and all Homearama models have sold. Lots there range from the mid $50,000s to high $60,000s.

"We would sell (lots) to several builders with diversity of product to give people a choice of homes to choose from," Lawson said. "We should be sold out by the end of the year."

Ups and downs

Robert Katzman, partner in Abbey

See HOMEARAMAS, 2F

Engineer finds economy fertile ground for business

BY R.J. KING
SPECIAL WRITER

A recession isn't the greatest time to open a business, but try telling Shailesh Doshi, who along with two partners in August 1991 sank $100,000 into an architectural and engineering firm in Troy.

"The best time to open a business is when the economy is at the bottom," said Doshi, 42, president of Doshi and Associates, which designs manufacturing plants, test tracks and heating and cooling systems for large buildings.

"If you can hang on and survive in a worst-case scenario, then you're in a great position when the economy picks up. It's always much better to build something slowly, than all at once."

Doshi said the firm generated first year revenues of $1 million, with plans to double that amount over the second year. A native of India who left Bombay in 1971 for Detroit, he earned his master's degree in industrial engineering at Wayne State University. Even a 10-year slump in plant construction didn't deter him from opening the firm.

"I've always had a strong desire to run my own company because no matter how hard you work for someone else, they always control your destiny. Besides, I was never good at office politics," said Doshi, a Troy resident. "I know the industry has been hurt by the recession and other factors, but my belief is if you're creative, hard working, dedicated and quality conscious, you should succeed in any business environment."

According to Air Conditioning, Heating and Refrigeration News, a trade publication in Troy, industrial construction was down 8 percent last year in the U.S. and should fall another 3 percent in 1992.

"Just-in-time delivery, which everyone seems to be going to these days, means inventory no longer sits in a plant. The parts are delivered as needed," said Gordon Duffy, editor for the weekly trade paper. "While the extra space frees up room for more equipment, which in turn increases plant capacity, it doesn't do much for the people out there who rely on new plants for their business."

Taking advantage of the trends presented, Doshi said he took on smaller projects larger competitors wouldn't touch and opened the business knowing former clients would follow. Those clients include the Big Three auto makers, Michigan Bell, the Robert Bosch Corp. in Farmington Hills, the Monsanto Co. in Trenton and the state of Michigan.

"We have an excellent client base, no question," said Haresh Dharia, vice president of operations, who grew up with Doshi and entered the U.S. in 1968. "We know our capabilities, our strengths, and how to put together the right formula. The secret to our success is developing a detailed plan and following it through."

Most recently, Doshi and Associates designed a pilot plant to be built inside Ford's Body and Assembly facility in Dearborn. The plant will allow the automaker to solve production problems before future vehicles are cleared for showroom orders.

Doshi, who is married and has two sons, was formerly president of Benjamin, Woodhouse & Guenther, an architectural engineering firm in Dearborn owned by Ghafari Associates in Livonia. Since 1975, Doshi has helped design mechanical systems for Lakeside Mall in Sterling Heights and Fairlane Mall in Dearborn, and was a member of the design team which refurbished the Detroit-Windsor tunnel.

Ed Genheimer, president and chairman of Ellis, Naeyaert Genheimer Associates, a large architectural engineering firm in Troy, where Doshi worked for 12 years, said his former employee was well-suited for success.

"In this kind of unsettled economy, when even established companies are struggling, it's tough to run a company let alone open a new venture," said Genheimer. "But Shailesh is a bright, hard-working individual. He will do well."

Doshi traced much of his present success to his early years in India, where his father owned a small publishing company supplying books and note pads to schools.

"In Bombay, I worked for my father during the summer and on school weekends," said Doshi. "And even then, hard work never bothered me. But I remember my father told me to work so you're in a position to control your own destiny."

The greatest test of that prophesy, said Doshi, was when he struggled to make ends meet during his graduate years at Wayne State. "I was working for both the book store and the library for $1.10 an hour. Plain hard work saw me through," he said.

FARMINGTON HILLS

Would You Believe?

On the Golf Course . Single Family Homes
Farmington Hills . From $179,900!

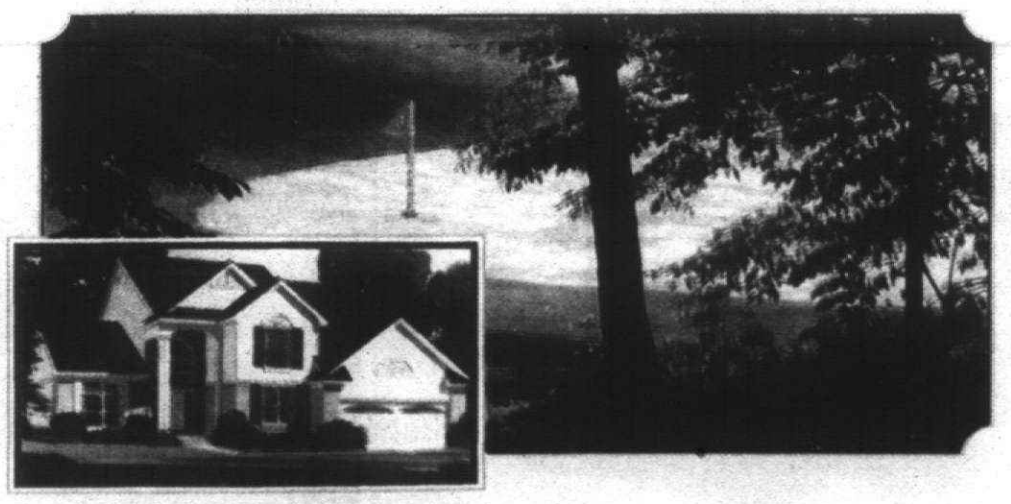

PRE-CONSTRUCTION PRICING & GROUND FLOOR OPPORTUNITY!

Be a part of this new Farmington Hills Coppercreek golf course community. Golfview Pointe new single family homes are nestled within the fairways, greens and rolling hills of the Coppercreek golf course. You'll live in a neighborhood with sidewalks throughout that's close to shopping, recreation, great restaurants *and* excellent Farmington Hills schools.

A Great Value from $179,900

Open 12-6 daily
488-0280
Brokers Welcome.

* Limited number of homes available at this price

GOLFVIEW POINTE
AT COPPER CREEK
Developed by IVANHOE HUNTLEY Homes

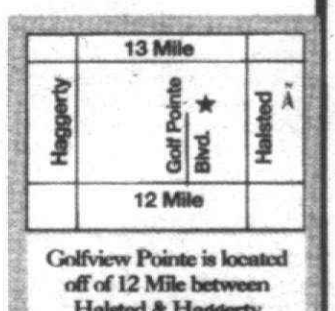

Golfview Pointe is located off of 12 Mile between Halsted & Haggerty within the Coppercreek community. Enter on Golf Pointe Blvd.

Homearamas *from page 1F*

Homes of Birmingham, developed Chestnut Run in Bloomfield Hills for a 1985 Homearama and Pine Creek Ridge in Brighton for a 1990 show.

Chestnut Run, a three-phase development of 135 single-family homes, was started in 1983 and sold out in '86, Katzman said. Houses started at $400,000. The 1984 Homearama launched Phase 2 of the development.

Pine Creek Ridge will be a decade-long development of detached houses and condos over 700 acres.

Economic conditions were vastly different between the two developments, Katzman said.

"Chestnut Run was started just when we were coming out of a recession," he said. "The timing was perfect. Chestnut Run would have sold without Homearama, but it certainly helped. By the time Homearama happened, we were up and running. We pre-sold Phase 3 by 50 percent."

And Brighton in '90?

"We were just going into the (Persian) Gulf War and now we're going into a depression," Katzman said. "Timing couldn't have been worse."

In retrospect, Katzman would have encouraged Homearama builders in Brighton to build at a more affordable price. Models started at $500,000 and not all have been sold, he said. About 15 of 63 lots in Phase 1 remain unsold.

"People perceive it as too high end," Katzman said. "People who can afford it aren't looking."

Still, he doesn't regret hosting a Homearama.

"It drew attention to the development," Katzman said. "I always think it helps to put up a dozen houses. I always refer to a dozen houses as instant neighborhood.

"We're a little behind, but the first phase is always the hardest," he said. "People want to see who's moving in, what's being built."

Biltmore Properties of Troy hosted the first Homearama in Troy's Fox Hall Subdivision in 1983 and in Livonia's Deer Creek Subdivision in 1986.

Both sites have sold out, said Abraham Ran, a former vice president at Biltmore and currently president of Somerset Development of West Bloomfield.

Biltmore built virtually all of Fox Hall itself, while several builders helped flesh out the larger Deer Creek property, Ran said.

"Every developer would love to have a Homearama," he said. "There have been a lot of sales of houses very fast. Thousands of people come through."

Help with recession

The first Homearama was launched during a recessionary period in an effort to spark business for Biltmore in Fox Hall and builders in other subdivisions, Ran recalled. It did just that, he added.

Carl R. Sams was an owner of Stony Pointe Development in Rochester when that company developed Stony Pointe there and hosted a Homearama in 1987.

He said he wouldn't call progress disappointing — not when you're building houses starting at 3,000 square feet and $300,000.

"What does the market absorb in a year?" Sams asked. "The economy has slowed everybody down. I don't care what sub it is. The economy is the determining factor in all developments today whether you have a Homearama or not."

So far, all 80 lots in Phase 1 have been sold and most have been built. Only a handful of spec houses remain of 45 built in Phase 2. All 42 lots have been sold to builders in Phase 3 and six of nine condos at that end of the development have been sold, Sams said.

"I would always want a Homearama," Sams said. "I think they're really good so people can see what's on the market and available for sale."

Jeff Kellogg, president of Chateau Land Development, hosted a Homearama in 1984 in the Farmington Brook Subdivision.

Marketing tool

He developed the 125-lot parcel in 1979 just as a recession hit. He was able to hold on financially and aggressively sought the second Homearama ever tried in the metro area.

It turned out to be a good move — even though it cost him about $100,000 more to host by having to discount lots to participants, build parking areas and pay for security.

"Within two years, we sold out," Kellogg said. "Homearama was a great marketing tool. Forty thousand families went through the sub (previously) had no idea we were there."

Scott Jacobson, president of Jacobson Development in Birmingham, co-developed a 75-lot site, Meadows at Oakland Farms, in Oakland Township and hosted a Homearama this spring.

"Whether we had the Homearama there or not, we were interested in purchasing the property," he said. "We're north of Rochester and we felt it (Homearama) would give us exposure. We believe in Homearama — to show the public the latest and greatest in housing."

Jacobson said he doesn't know exactly how many of the 10 Homearama models have sold. He figures that some 10 deals on the other 65 lots have resulted from the show.

"We're getting some good traffic now," Jacobson said. "The problem now is the high-price market has turned soft."

He expected that things will improve even more after the election.

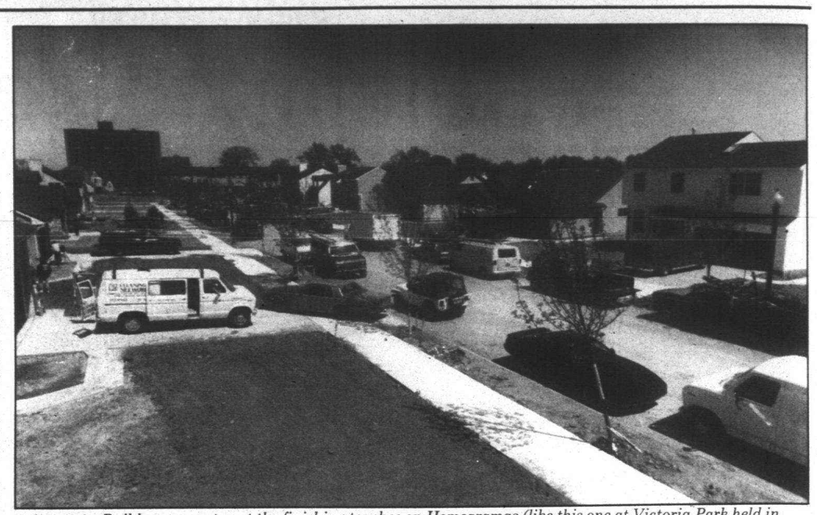

Flying start: *Builders scurry to put the finishing touches on Homearamas (like this one at Victoria Park held in Detroit in June) to ready the welcome mat for visitors. But often the Homearama is small part of the entire development.*

Economy, credit crunch skew figures

(AP) — Sales of new homes fell in September for the first time in five months, but analysts predicted sales would increase modestly the rest of the year.

Many also said the government's report of a 1-percent decline was suspect because its preliminary estimates have consistently under reported actual activity this year and subsequently were revised upward.

According to the Departments of Commerce and Housing and Urban Development, sales totaled 617,000 at a seasonally adjusted annual rate in September, down from a sharply revised annual rate of 623,000 in August.

The revised August data showed sales actually rose 1.6 percent, instead of falling 6.1 percent to a 570,000 annual rate.

The Commerce Department said the revisions occur because the preliminary reports often are based on just 60 percent of the data sought and then updated as the remainder of the information becomes available.

Adren Cooper, a department spokesman, added that the initial estimate is based on applications for building permits and later revised with actual sales information. Until recently, that resulted in relatively small adjustments.

But the problem has been exacerbated recently because economic weakness and tight credit conditions are causing builders to postpone filing applications until after they actually have made a sale, Cooper said.

The result, said economist Michael S. Carliner of the National Association of Home Builders, "has been a consistent bias toward under reporting."

David Berson, an economist with the Federal National Mortgage Association, concurred.

"Every month for the past year, we have seen these numbers revised upward, and we'll see it again for September," he said "And even if it weren't, the September number was strong."

It was the third straight month that the sales rate topped 600,000. Carliner said he expects activity to remain in the 600,000-625,000 range for the rest of this year. Sales totaled 509,000 last year.

Analysts said sales have been driven in recent months by the lowest mortgage rates in nearly 20 years. Rates dropped to 7.84 percent during the week ended Sept. 11, the lowest since 7.76 percent on June 29, 1973, according to the Federal Home Loan Mortgage Corp.

Houses also became more affordable as the median price declined 1.6 percent in September to $121,000. The median means half of the homes cost more and half cost less.

Recent sales have helped push the level for the first nine months of the year 20.2 percent above those of the same period last year, when the housing industry was emerging from the recession.

But analysts contend the housing industry will be unable to show any significant strength without major improvements in jobs and incomes.

Construction gains noted

(AP) — Construction spending posted its biggest advance in five months in September, boosted by residential and government outlays. Non-residential building remained weak.

The value of residential, non-residential and government construction totaled $428.5 billion at a seasonally adjusted annual rate, up 1.3 percent from August, according to the Commerce Department report. It was the largest increase since spending rose 1.4 percent in April.

But the report also showed that spending dropped 1.1 percent in August, to $422.8 billion.

FOR OVER 25 YEARS, THE QUALITY AND HONESTY HAVE BEEN BUILT IN.

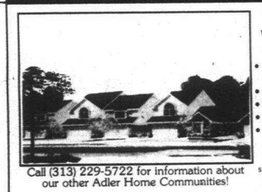

Call (313) 229-5722 for information about our other Adler Home Communities!

QUALITY & HONESTY...WE BUILT OUR REPUTATION ON IT! Adler HOMES INC.

BROKERS WELCOME

Models Open 12-6 Daily Closed Thursday

BRIGHTON
Woodridge Hills Condominiums
- Elegant ranch and story-and-a-half styles
- First floor master suite
- First floor laundry
- Two car garages
- Wooded park-like setting

From $119,900-$151,500
(313) 229-6776

Directions: U.S. 23 to Exit 58, Lee Road West to Rickett Road. Turn right to Oak Ridge Drive. Left to Woodridge Hills Drive. Left to models.

Get Ready for the Country...

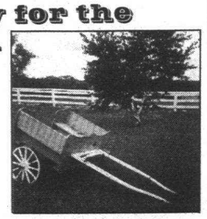

A BARGAIN THAT HAS VALUE



TIMBERVIEW ACRES

J.A. Bloch & Co., Inc.

Buy your 2½ acre country estate now at today's low prices and build later.

Timberview Acres is located within a highly-rated school system, close to Ann Arbor's outstanding cultural and educational facilities. You're only minutes from work centers in Livonia, Plymouth, Canton, Garden City & Dearborn.

(313) 559-7430
(313) 996-0444
Brokers Welcome

BUY NOW BUILD LATER – TWO YEAR TERMS

Live In Nature's Backyard

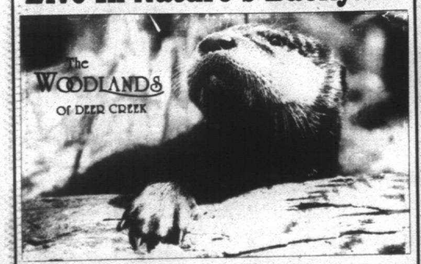

Individual homes with condominium convenience. Unique model plans or designed to your tastes. Walk-out sites with a 14 acre wooded park view. Minutes from downtown Plymouth.

Impeccably crafted from $249,500

Units Available For Immediate Occupancy

Open Daily 1-5 Closed Thursday

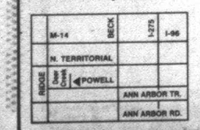

The WOODLANDS of DEER CREEK

N. off Powell Rd. between Beck & Ridge At rear of Deer Creek Sub.

MODEL: 454-9305

On The Water...

BLUE HERON POINTE

A Lakefront Community of Cluster Homes



SERENITY • BEAUTY

Exclusive Lakefront

We saved the best homes for last. The bluff setting for these 2 luxury homes overlooking Blue Heron Lake is the est view you'll ever see. 2900-4200 sq. ft. of living space featuring massive arched windows, vaulted ceilings, gourmet kitchens, formal dining rooms, 2 fireplaces, Jacuzzis, boat docks. Priced from $295,000.

From $295,000

344-8808

Models Open Noon-6:00 p.m.



Everyone's Flocking In To See Our Fabulous New Models From $159,900.

You'll find our brand new collection of detached condominium homes more affordable, more liveable and more luxurious than ever before!

We've added exciting new ranch, colonials and 1½ story loft plans with airy, open interiors, breathtaking wooded views and prime sites for walk-out levels.

So come see our furnished models and remarkably natural surroundings.

Now we're even easier to get to, via newly paved Halstead Road. Once here, you'll find The Lagoons suits a variety of lifestyles, most especially yours.

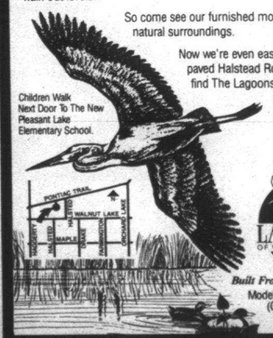

LAGOONS OF WEST BLOOMFIELD

Built From Nature's Blueprints

Models Open Noon-6 p.m. (Closed Thursday)

681-5000

IRVINE An Irvine Jacobson Community

Lot supply concerns builders

By Doug Funke
Staff Writer

The supply of developed lots ready for residential construction has dipped to low levels in many parts of the country, according to a report prepared by U.S. Housing Markets.

The report attributes the decline in great part to a reluctance of lenders to finance real estate developments and more intensive local regulation.

"Unless a livelier pace of lot and land development can be achieved, any strong resurgence of homebuying demand will soon outstrip supply," said David L. Chapman II, executive vice president for Lomas Mortgage USA.

"Should that happen, serious housing price inflation will be the inevitable and unfortunate result," Chapman added.

Lomas Mortgage, parent to U.S. Housing Markets, is a diversified financial services firm and the nation's leading servicer of home mortgages.

Kansas City, for example, has only a one-year supply of available lots given current building activity, the report indicated. A serious shortage "looms on the horizon" in Minneapolis-St. Paul, and St. Louis has less than a two-year supply.

Metro Detroit wasn't surveyed. But Robert Katzman, partner in Burton-Katzman Development of Birmington, sees similar problems here.

"If you're a builder that buys lots from developers, they're becoming in short supply," he said. "Lenders aren't financing real estate developments any more. Inventory out there is getting eaten up.

"In certain parts of town it's a supply and demand thing. There's more demand than supply," he said. "In the Rochester area and Oakland Township, there's limited homesites coming on stream. Farmington is all built or tied up. Very little is available."

Norman Cohen, president of Biltmore Properties in Troy, sees the potential for problems here.

"It's a lot more difficult today to develop subdivisions than it was five or six years ago," he said. "So much more government regulation serves to cause delays and added expense. Another problem is a reluctance of lenders.

"I don't think there really is a shortage yet," Cohen added. "Possibly one could develop in the future. There likely will be a shortage in a year or two."

A 1990 moratorium on extending water lines in several western Wayne and Oakland communities due to pressure problems also will impact development the longer it continues, Katzman and Cohen said.

And if development slows to the extent that demand exceeds supply, don't be surprised to see lot prices soar when development resumes, they added.

That situation already has happened in Kansas City, U.S. Housing Markets reported. Lot prices in more desirable locations there have risen 10 to 25 percent within the past two years.

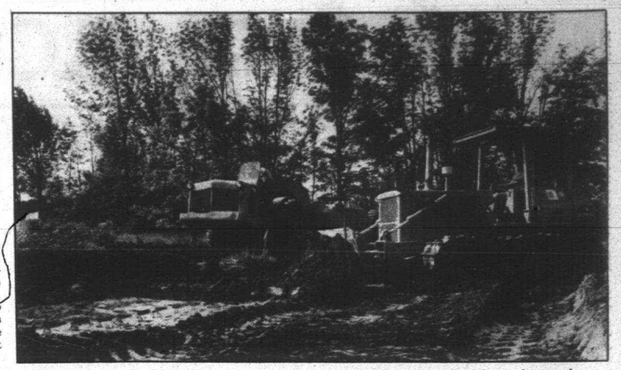

Historical shot? *Builders fear that a shortage of supply combined with costly regulations will drive the cost of lots up.*



McGee's Grove
Westland's Finest Community
3 Bedrooms, 2 Baths, 2 Car Attached Garage, Full Basement
From $89,900
Open Daily Except Thursday
595-9886
Palmer Road Between Newburgh and John Hix

...The Key To Living On The Right Course

Come enjoy luxurious, spacious living in a new subdivision off Bogie Lake Golf Course. Heavily wooded large estate lots are available to fit your dream home, or let us accommodate your needs with lot and home packages built exclusively by Macksey-Built Properties.

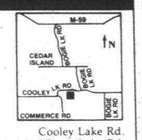

BOGIE LAKE ESTATES

Cooley Lake Rd. west of Bogie Lake Rd.
OPEN 1-5 p.m.
(313) 363-8479

HOMEARAMA MODEL AVAILABLE



- Novi Schools
- 2 Story, 3 Bedrooms, 2½ Baths
- Decorated by Englander's
- Landscaped with Sprinkler System
- Security System and More!

$229,900
FOR ALL THE DETAILS CALL:
347-4710
COHEN ASSOCIATES, INC.



When You Want To Get Away...

Boarding and riding your horse just steps from your home used to be the dream of only a privileged few. Now it's become a dream come true at Berwyck.

Come Home.

Choose from two unique communities that will never disappoint:

Berwyck on the Park... beautifully designed single-family homes overlooking Kensington Metropark's Kent Lake. Affordably priced from $169,900.

Berwyck Place... a collection of large custom homes, all set on stunning multi-acre lots. Priced from $299,000.

Both communities provide membership at the exclusive Berwyck Saddle Club, with full boarding, club horses, private bridle paths, complete fitness facilities and clubroom.

BERWYCK
A Private Equestrian Community

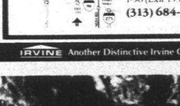

Located on Milford Rd. at Buno Rd. Just two miles north of I-96 (Exit 155).
(313) 684-2600

IRVINE Another Distinctive Irvine Community

Lilley Pointe condominiums

AN UNBEATABLE COMBINATION
* Quality Construction * Low Interest Rates
* Low Prices *Award Winning Design

- 1 Floor, 2 Bedroom, 2 Bath Models
- 3 Floor Plans
- Private Entrances
- GE Appliances
- Cathedral Ceilings
- Carport

From $68,500
12-5 Daily • Closed Thursday
981-6550
SALES BY CENTURY 21, HARTFORD SOUTH, INC.

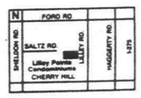

FURNISHED MODELS AT VERY SPECIAL CLOSE-OUT PRICES

BUY NOW & BE IN BY CHRISTMAS

LAST AVAILABLE UNITS FROM $138,790



LIVONIA'S Whispering Winds

Located on Newburgh just south of Ann Arbor Trail

CONDOMINIUMS OPEN 7 DAYS
953-0765

GRAND CLOSEOUT!

Only 10 Homes Left At Arrowon Pines the "Award Winning" Community in Novi.

ARROWON PINES OFFERS
A BEAUTIFUL SITE
UNIQUELY DESIGNED FLOORPLANS
AND IT'S A GREAT VALUE
So hurry in today and be a part of this award winning community.

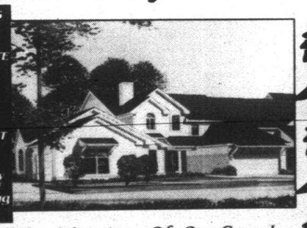

BEST PRICES! BEST SITE! BEST DESIGN!

Take Advantage Of Our Grand Closeout with Prices From $131,900.

Finally there is a community that offers affordability, privacy and luxury, all in a maintenance-free environment.

- 2 & 3 Bedroom Ranch and Townhomes
- Wooded setting • Walk-outs available
- Distinctive designs • Affordably Priced

ASK ABOUT OUR NOVEMBER SPECIAL

Open daily 12-5, closed Th. For information, call Nansha
349-8808
Brokers Welcome

ARROWON Pines



Located in the Golden Corridor of Novi on Nine Road between 9 and 10 Mile Roads.

ANN ARBOR'S PREMIER LOCATION!

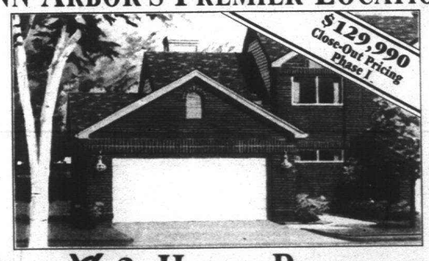

ONLY 3 HOMES REMAINING!

Traditional ranch and 2-story townhomes with pond and wooded views.

Site Features Include:
- Adjacent to 14-acre Park with Nature Walkways
- Outstanding Location, Central to Work, Shopping & Recreation
- Premium Walk-Out Sites Available
- Exclusive Resort Class Pool
- 0 Point Financing Available*

Home Features Include:
- Soaring Cathedral Ceilings
- Private Courtyard Entries
- 2-Car Attached Garages
- First Floor Laundry
- Wood Burning Fireplace
- Premium Finished Lower Levels Available
- Skylights Available

Brookside Commons Condominiums

995-8980
Realtor Participation Invited
*On Priority Delivery Homes Only

Located on the west side of Main St., ¼ mile north of Eisenhower Rd.
Open Daily 1 pm-6 pm. Sat. & Sun. 1 pm-5 pm. Closed Wednesday.

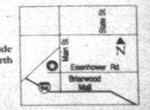

EMPLOYMENT

This Classification Continued from Page 9E.

500 Help Wanted

GIFT GALLERY, Plymouth now hiring full & part time Sales, Stock & Clerical. Must be enthusiastic, dependable & detail oriented. Available any 7 days. Ask for Cindy: 453-7730

GIRLS WANTED from Ohio & Michigan, Sesame! 7-19 to compete in this year's 3rd annual 1993 Toledo Pageants. Over $20,0000 in prizes & scholarships. Call Today 1-800-Pageant ext. 0793 (1-800-724-3268)

GOODYEAR STORE

Needs full time ASE Certified Mechanic. Also, general service helper to mount tires & change oil. $5.50 an hour to start.

ASK FOR ADAM
MARCH TIRE
207-1810

GROUND MAINTENANCE PERSON
For large apartment community in Southfield to assist management in minor interior & exterior upkeep & trash removal. Call Mon-Fri, 9-11am 352-3600

GROUNDSKEEPER- Needed immediately to perform light maintenance & general upkeep at Livonia strip malls. 20 hrs/wk. Must have own car. Pewter Homes Inc. 422-1380

GROUNDS/ MAINTENANCE

Hardworking, reliable individual needed at an apartment community in the Taylor area. The position encompasses many duties including upkeep of hallways, laundry rooms, common areas and grounds. Basic maintenance knowledge a plus. Qualified applicants apply in person between the hours of 10am-2pm, Mon-Fri, November 9th-13th at:
VILLAGE PARK OF TROY
at Rochester Rd. at I-75
689-5737

GROUNDSPERSON - for apartment complex in Westland. Full time position. Must be reliable & have references. Call Scottsdale Apts. 8am-4pm 455-7100

GYMNASTIC INSTRUCTOR
Established USGF club with gyms in WEstland & Ann Arbor seeks responsible individual to teach gymnastic classes. USGF certification a plus. Call Biz: 313-721-4001

RECEPTIONIST
Part time hair salon, downtown Royal Oak. 545-1790

NAIL TECH for Hair Concepts new salon. Full or part time, downtown Livonia.
Call Pat 422-5730

BARBER OR HAIR STYLIST
20-30 hours, never on Sun. Paid vacation, friendly atmosphere. Immediate opening. Joy & Lilley 459-7350

HAIR DRESSERS & NAIL TECHS for Livonia salon. Full time hours, evenings, some clientele preferred. Hair Image Inc. 27500 Plymouth. 427-6711

HAIR DRESSERS needed, experience preferred working in curl perm & relaxing. Apply at: Hudsons Jewelers Salon, Summit Place Mall, ask for Mary. 682-7400

HAIR STYLIST - Dukes Family Hair Store Redford. Livonia area. Busy shop, clientele waiting, full or part time. 531-6597

HAIRSTYLIST
Enthusiastic & career minded, willing to work in a busy salon offering guaranteed salary, commission plan, training, clientele waiting, benefit package. 474-7810

HAIR STYLIST, MANICURIST, Electrolysis, Facialist, with or without clientele for Southfield salon. Call Tues-Sun. 357-4772

HAIRSTYLIST - part time $5 an hour guarantee plus product commission. Continuing education & no clientele needed. 348-0066

HAIR STYLISTS: Nail Techs, Barbers and Receptionists. Immediate openings. Clientele waiting for very busy Rochester salon 652-7208

500 Help Wanted

HAIRSTYLIST, Barber or Beautician wanted at a busy Shipping & receiving and label inspection. Also Shake Your Hair. Hours per week, $6/hr to start. For appointment call 451-7503

HOTEL

Part-time auditor needed for 2 mid-night shifts. Must be over 18. Apply within: Days Inn, 36655 Plymouth Rd., Livonia

HOTEL

Porter needed full time. Must be 18 or older. Must have own transportation. Apply at: Days Inn, 36655 Plymouth Rd., Livonia.

HOTEL
ROOM ATTENDANTS/ HOUSEKEEPERS

Full time, days, weekends required. Competitive salaries offered. Applications available at Front Desk of Hotel. Sheraton Oaks Hotel, 27000 Sheraton Dr. I-96 at Novi Rd., Novi.
348-3000, ext 6427

HOUSEKEEPERS WANTED
Several positions now open for residential cleaning. Days, Evenings, Days. Mon-day thru Friday. No weekends. Apply in person: Merry Housekeeping, 41909 Joy Road, Canton.

HOUSEKEEPERS - To clean vacant apartments in Southfield luxury apartment community. Apply at The Oaks & take our drug test. Call today or send resume!
1-800-572-2323
Ask for Sherri, ext. 5713
P.O. Box 5007
Southfield, MI. 48086-5007
An Equal Opportunity Employer

HOUSEKEEPING SUPERVISOR
Engineering and manufacturing firm seeking individuals as housekeeping Supervisor experienced in managing a staff of 5 to 10 workers. Experienced with office & shop housekeeping. Must be reliable.
Full Benefits Package.
Please send resume to:
HS, Inc.
P.O. Box 1095
Westland, MI 48185

HOUSEKEEPING

Hardworking, reliable individual needed at a Retirement Community in the Troy area. The position encompasses many duties including upkeep of hallways, laundry rooms, common areas and grounds. Basic maintenance knowledge a plus. Qualified applicants apply in person between the hours of 10am to 2pm, Mon-Fri, November 9th-13th at:
VILLAGE PARK OF TROY
At Rochester Road & I-75
689-5737

HVAC TECHNICIAN
Luxurious apartment community seeking licensed, experienced technician. Competitive wage with benefits, possible on-site position. Apply at: 3172 Northwestern Hwy., Suite 200 E. Farmington Hills, MI. 48334
Al Grand River & Drake. No calls.

HVAC TECHNICIAN WANTED
Immediate opening. Benefits.
Call 455-1900

IF YOU HAVE been successful in the past & are ambitious for the future, then you may have found your opportunity of a lifetime. Salary plus commission for you at Met Life. Salary plus bonus. Send resume to:
Joe Maye, Met Life, PO Box 5147, Southfield, MI. 48086

IMMEDIATE OPENINGS for teacher's aides in Troy child care center. Full & part time positions. Call Helen 689-8009

INDUSTRIAL ARTIST / Maintenance Electrical, plumbing, mechanical, HVAC. Full time, benefits. Must be neat & presentable. Call for appointment 455-1000

INSURANCE- State Farm agency in Farmington Hills is looking for experienced personal lines Insurance Representative. Knowledge of auto, life, fire & health policies is required. Must be organized & good with people. Send resume to: William Reilly, 29800 West Lake Rd., Ste. 50, Farmington Hills, MI. 48334. Mark confidential on envelope!

INVENTORY CONTROL CLERK
Clerk needed for second or third shift operation of grocery warehouse. Responsibilities include: Stocking product, reserve inventory, cycle counting, researching products cuts, adjusting inventory and assisting in other areas of inventory control. Previous experience in inventory control preferred with CRT/ Computer knowledge required, communication and math skills and general knowledge of warehouse functions. Please apply in person, 9-1 PM, or send resume to:
SPARTAN STORES INC.
Human Resources
9075 Haggerty Rd.
Plymouth, MI. 48170
Equal Opportunity Employer
Minority/Female/Handicapped/Vet

JANITOR: Experience with general cleaning and maintenance of buildings. Must be able to supervise cleaning crew, some building security and assist with snow removal and grounds work. Full time with excellent benefits. Send before resume to: P.O. Box 8001, Redford, MI 48240 by Nov. 30, 1992.

JOIN THE FASTEST GROWING COMPANY IN THE UNITED STATES
We Offer:
• Company Vehicle
• Flexible Working Hours
• Complete Training

START IMMEDIATELY
CALL: 255-9505

KEEP US ORGANIZED- Position involves tracking merchandise deliveries, light typing & filing. Clerical skills required. 5 afternoons a week Monday-Friday 1pm-5pm. Good References. Call Making 9:30-12:30, 557-5810 or 557-5811 ask for Sue.

LADE OPERATOR - must know how to cut threads & read blue prints, must have some lathe experience. Operator experience required & Machine Repairman, must have experience in hydraulics, electrical & pneumatics & plumbing, tools. Must know how to weld & burn. Apply in person: Reed Manufacturing, 26590 Van Born Rd., Dearborn Hts.

LINE UP YOUR
WINTER WORK
GUARANTEED HOURS AND WORKERS
Female or male. Immediate openings. Good dependable workers for landscapers. Call for personal interview with Director of Manager. College Car Wash, Plymouth, MI 455-1011

LARGE APARTMENT COMMUNITY in Southfield is looking for good, motivated, goal-oriented property administrator. Responsibilities include - but not limited to - monthly rental collection and turnover, hard & soft floor treatments, must have excellent written & verbal communication skills, be computer literate & have a valid driver's license. Apply in person between 10am-4pm Monday-Friday at:
Somerset Apartments
356-9020 Burn Rd.
Between Maple & Square Lake

LARGE THROY INSURANCE AGENCY seeks experienced CSR/Sales agent for personal lines sales. (In-House) Salary, benefits.
Call L. Kruse, 641-0900

LATHE & Bridgeport operator. Some experience with precision tools. Experienced preferable. Apply at: 15087 Northend, Plymouth.

LATHE HAND
3 yrs. experience, Wixom area.
348-0215

LEASING AGENT - Full time for Southfield Property Management company. Successful candidate will: Call Mon.-Fri. 9am-5pm, 352-4043
An Equal Opportunity Employer

LEASING AGENTS NEEDED
For large apartment complex in Wixom, full or part time positions available. Some leasing or sales experience preferred. Call 624-4449

CHANGE YOUR LIFE
Start a new career in real estate today. Call Carol Shipton at
Real Estate One, 652-6500
Rochester Troy Area. EOE

500 Help Wanted

LAUNDRY AIDE
Alexander, A Mercy Living Center, is looking for someone to be a Laundry Aide. Work AM/PM shifts. Approximately 32 hours per week, full benefit package, and comfortable working environment. Apply in person at:
Alexander, A Mercy Living Center
718 West Fourth Street
Royal Oak, MI. 48067
An Equal Opportunity Employer

LEASING CONSULTANT
Highland Club Apartment communities is currently looking for a part time Leasing Consultant. Must be energetic, professional and willing to work weekends. Apply in person between 9-5, corner of 9 Mile & Haggerty.

LICENSING IN REAL ESTATE
Our students have a 90% pass rate on the State Exam.
WE GUARANTEE your money back if you don't pass the State Exam!
Classes starting soon. Call Lisa Dunn at 356-7111 for details.
SOUTHEASTERN INSTITUTE OF REAL ESTATE

light industrial

NEED CASH IN A FLASH?

Kelly Temporary Services has immediate openings for Light Industrial Assembly. Apply today and start work immediately. It's that simple.

We have openings for:

VIDEOTAPE PACKAGERS
LIGHT ASSEMBLY
SHIPPING & RECEIVING CLERKS

• Assignments in Livonia and Westland
• Possible overtime
• Long-term, steady employment
• Full & part time assignments
• Reliable transportation a must

Must bring a drivers license or State ID and a Social Security card

Livonia 8-11 a.m. & 1-3 p.m
Mon.-Fri.
W. of Middlebelt

Westland 9-11:30 a.m. & 1-2:30 p.m
Mon.-Fri.
89 W. Wayne Road
S. of Cherryhill

KELLY TEMPORARY SERVICES

Equal Opportunity Employer M/F/D

DETROIT AREA LEADERS
To join an established and an outstanding buying service providing 600,000 name brand items at discount prices.
Call 9am-5pm. 1(800)833-4178

LEARN A NEW profession caring for live plants in commercial customer accounts. Hortic. people needed-part time 2-4 days a week. Reliable vehicle with insurance. Salary plus preferred but will train. 458-9397

MACHINE BUILDER & ASSEMBLERS
Days and afternoons. Benefits in 90 days. Apply at: 15087 Northend, Plymouth.

MACHINE SHOP - full time steady work, day shift - some overtime. Machine operated & deburring & receiving. Recent experience helpful, will train bright, steady worker. Call 9am-3pm Thur. Thurs. 9-3 473-9305

MACHINE SHOP
Openings in Farmington Hills shop. Machine operators, warehouse, & inspectors. Full time, steady employment opportunities available. Some leasing or sales experience preferred. Call 324-4449

MACHINE TOOL
Openings in Farmington Hills shop. Machine operators, warehouse, & inspectors. Full time, steady employment opportunities available. Some leasing or sales experience preferred. Call 324-4449

500 Help Wanted

LOAN OFFICER
Experience — High Commissions
Experience and knowledge of loan origination is rewarded at SAVINGS BANK. Great opportunity with the highest commissions paid in the industry/100% of net revenue. If you know what it takes to be successful, want pricing flexibility and want to be paid what you're worth:
Contact Jim Krall/President
JAMESTOWN MORTGAGE CORP.
313-953-3700

MACHINE OPERATOR
Injections, Full time, 40 hrs./wk. to start, after 90 days $6.03/hr. Previous experience in industrial helpful, but not necessary. Dependable and steady work habits a must. Must be 21Yrs. eligible and live in Western Wayne County, excluding Downriver and Detroit residents. EEO. The Wayne County Job Connection.
274-3700

MACHINE REPAIR
Production machine shop needs experienced maintenance supervisor with good mechanical aptitude. Able to read & trouble shoot all machine electrical & mechanical systems blueprint & manuals. Excellent rate & benefits. Send resume to: Lenda Inc., 2035 Hilton Rd Ferndale, MI 48220

MACHINISTS
Bridgeport Machinist needed & also a Surface Grinder Hand for very steady work. 40hrs/wk. 363-1567

MACHINISTS
Experienced Surface Grinders, CNC Lathe Operators & Maintenance Mechanics. Call Jim after 4pm 561-1776

MACHINIST'S HELPER
Immediate opening for your light manufacturing experience. Redford Machine Products Inc.
357-0644
Call Lisa at
Uniforce Temporary Services

MACHINISTS

Stable manufacturing company in business for over 30 years has full time positions for experienced machinists. Must have experience on engine lathes or 2-axis CNC lathes. Entry level positions available. 401K, medical, dental. Good opportunity for right individuals.

Call between 9am & 11am at:
535-5959

MACHINISTS
$6.25 PER HOUR

Individuals with basic production work in Farmington Hills. Must have mechanical aptitude, basic machinery to read calipers and micrometers, knowledge of CNC preferred.
Call 476-7212

MACHINIST TRAINING
If you are laid off, unemployed or Dislocated Worker and Michigan Eligible, you may qualify for FREE Machinist Training. Full time training only in person between 8-12 noon at 8 & E Manufacturing, 31555 Dequindre, Madison Hts., Mi 48071. No phone calls please.

MAINTENANCE CREW
Downtown Detroit firm seeks full time persons to work on maintenance crew. We are seeking efficient & dependable experienced persons with general labor skills. To apply call 961-9100, between 8am-5pm

MAINTENANCE COUPLE
On site for Westland area
apartments.
Call
313-420-4782

MAINTENANCE

Experienced maintenance person needed for 100 unit apartment community. Responsibilities include all areas of general maintenance & on call emergency service. Salary, benefits & apartment. Send resume to:
Carrington Place Apartments
35250 Powers Rd.
Farmington Hills, MI 48335
An Equal Opportunity Employer

MAINTENANCE
Full time/on-site maintenance position. Must have experience in general maintenance. Please call: 559-4588

MAINTENANCE/
GROUNDSPERSON
For NW suburban apt. development.
Call 474-9500

MAINTENANCE PERSON needed part time for Plymouth apartment community. Related experience necessary. Must have basic hand tools. Duties include 20 hrs/wk. Mon.-Fri. between 3-5pm. 9421 Marguerite, Plymouth. 455-8570

MAINTENANCE PERSON
Needed for Livonia apartment complex in Rochester Hills. Experience preferred but will train dependable & reliable. Apply in person: Mon. - Fri., 8am-5pm at: 4 Mile Apartments, 2500 Bedford Rd., Bloomfield Hills. 852-3020

MAINTENANCE PERSON
Needed 15 hrs/wk. Includes hrs. Call Village Oaks Clubhouse. For more information 349-0510

MAINTENANCE/PERSON or COUPLE
For condominium complex in Plymouth. Condo provided in exchange for 25 hrs/wk experience in maintenance including grounds, moving & painting. Call Property pool maintenance. Call 459-1439

MAINTENANCE/HOUSEKEEPER
Young company expanding in area. Needs to open branch offices. No experience necessary. Will train. 421-4370; Ann Arbor, 995-0835

MANAGER of small Oakland County retail business. Beginning with the following areas; personnel management, basic bookkeeping & merchandising. Please send resume to: Enterprises, 12459 23 Mile Rd., Shelby Twp, MI 48310

MANAGERS
Ladies Specialty Good Pay
Benefits, 18 Locations
CALL 855-7800

MANAGERS
2 years experience, high school graduate, business, finance, education/holiday pay, bonuses. Job opportunities in Farmington & Livonia. Send resume to: 27306 W. Eight Mile, Suite 200
Livonia, MI 48152

MANAGER TRAINEES
National Market Research company has full time positions in management training program. Necessary qualifications include communication and administrative skills, employee motivator, ability to interact with clients. Must be neat & clean cut. Salary, benefits, bonus opportunities. Must be willing to relocate after completion of training. Tremendous growth potential. Call our mailing and industry for committed candidates. Orientation Nov. 16th next Nov. 17 at 6:00 PM and Nov. 18 at 10:00 AM. Business Resource, 25130 Southfield Road, Kenwyck Office Plaza, Suite 102

MARKETING/PUBLIC RELATIONS director, special projects, customer service & sales/stock person. Full/part time. Contact Chris at Zerbo's Health Food Store. 427-3144

500 Help Wanted

MANUFACTURING FIRM is seeking individuals to fill full time positions. Openings on all 3 shifts. No experience necessary. $5.50/hr. to start with benefits & paid holidays. Apply in person at Circuits DMA: 32900 Capitol, Livonia. Off Farmington, S. of I-96.

MASSEUSE WANTED - Great percentage. Apply in person: Thur or Fri., afternoons, Heidi's Fairlane Town Center, lower level.

McKenzie Square

Opening temporary Christmas store in Twelve Oaks Mall. Managers, assistants and clerks needed. Apply at store in Penny's Concourse area.

MECHANIC-Experienced source for maintenance for large rental construction equipment company. Excellent wage and benefit package. Call
1-800-367-0700

MILL HAND
With experience in own tools, dayshift, retirees welcome.
356-7670

MORTGAGE BANKING

Due to our continued expansion, we have immediate positions available for experienced individuals.

SENIOR MORTGAGE LOAN PROCESSOR
Opening for experienced mortgage loan processor. Must be familiar with conventional/ government guidelines. Must have excellent communication & leadership skills.

LOAN OFFICER
Must have experience and a proven track record.

We offer an exceptional compensation & benefit package as well as advancement opportunities.

Respond in confidence by telephone
(313) 591-6770
Ask for Terry Hussey
or by mail to:

FIRST SECURITY SAVINGS BANK
17370 Laurel Park Drive N
Ste 160, Livonia, MI 48152

An Equal Opportunity Employer

MORTGAGE LOAN OFFICER
SEEKING CAPABLE,
MOTIVATED INDUCER
DELUXE MORTGAGE - 464-2299

MORTGAGE PROCESSORS.
CLOSERS, UNDERWRITERS
Check us 1st!
We represent many companies. Call us first! We can explore all possibilities before you commit. Most interviews are unadvertised. We work for you!
TEMPSTAFF 645-0900

NEED WORK?
NEEDED AT ONCE! 2 People to replace 2 people who were promoted. $450 to $800 per week. Will consider sharp person with no experience. If you can deliver, we have management opportunity for you. Call to schedule interview.
255-9505

NEED WORK?
Start immediately. We train. 11 assistant manager trainee positions for wholesale product company. Up to $375/wk. to start.
Call Julie 647-0710

NURSING ASSISTANT/CERTIFIED
Full & part time shifts available. Apply in person:
Hope Nursing Center.
38410 Cherry Hill. Westland.

500 Help Wanted

NURSING INSTRUCTORS
Oakland Community College

Accepting applications for two ten-month faculty positions (annual contract) beginning January 1993 as posted and ending June 30, 1993

NURSING - MEDICAL SURGICAL
Position #92-30-R

Qualifications: Master's (or higher) Degree in Nursing, 3 years in Medical/Surgical Nursing/Care of Adults. Minimum two years teaching practice and teaching experience, preferably in ADN program, eligible for Michigan license.

NURSING - MEDICAL SURGICAL
(Position #92-38-O)

Qualifications: Master's (or higher) Degree in Nursing with a major in Medical/Surgical Nursing/Care of Adults. Minimum two years clinical practice and teaching experience, preferably in ADN program. Neurosurgical experience helpful. Eligible for Michigan licensure. Gerontological certification preferred.

Honest hardworking woman with references will clean your home. Reasonable rates. Experience. Call Farmington. Nancy 674-0185

HOUSECLEANING
6 years experience. Dependable, honest. hardworker. Excellent references. 771-9688

HOUSE-KE-TEER
CLEANING SERVICE
Professional, trustworthy & insured teams ready to clean your home or business. Gift certificates available. 10% off with this ad for first time callers
582-4445

MOP HEAD'S CLEANING SERVICE
The Best Cleaning Service
Houses, Condos, Stores, Offices
Bonded 559-3070

D & J HAULING & HAULING
Home & office moving. Garage & attics removed. Quick, efficient & reliable. Free est. 454-0650

EXODUS MOVING
Local/Professional furniture movers
Special rates.
Call anytime: 581-0300

INDEPENDENT MOVING
Insured
License#MPSC L-19875
Courteous, Careful & Dependent
LOW RATES 548-0125

★★ JOHNS MOVING ★★
LOCAL & LONG DISTANCE
LICENSED & INSURED
BEST RATES IN TOWN! 773-5892

WANT TO SAVE MONEY?
Rent your own truck - we will load & unload. Local moving service.
Move with the assurance of a professional. Free estimates. 425-8752
Mark's Moving Assistance

152 Mirrors

CUSTOM MIRRORED WALLS
Bi-fold doors and glass table tops insulated glass. Discount prices
442-8910 or 478-1737

Classified Ads

GET RESULTS

Classified Ads

500 Help Wanted

PRINTER - Full time. Must have experience on Multigraphic Presses. Knowledge of darkroom and ability to strip-up negatives a plus.
Call Charlene 661=1000 Ex. 213

PRINTING HEELPER - Part time maintenance and general help. Hours 4-7pm afternoons, 12-15 hrs. total per week, $5.25 per hour. Plymouth Rd-Telegraph Rd. area. Good after school job. Call 537-7772

printing

PRESS OUR

Experienced Feeder Operator with 40" experience.

BINDERY

Folder operator, stitcher operator. We need high quality people to perform top quality work.

University Lithoprinters is one of Michigan's leading commercial printing companies. We're growing and require a few good people.
Call Dave Pinto 973-9414

PRINTING PRESS OPERATOR
Experienced on the AB Dick 375.
full time.
451-2020

PRINTING, PRESSMAN & WOMAN
2 color & T-Head. Are you tired of the same old routine? Do you enjoy the fast pace of printing? Do you work close to the speed of light? Stable manufacturing environment for uncommonsizing quality. Are we talking to the right person? If who will enjoy joining our team which takes pride in delivering the best work in town. Money no object.
Call Johnson 442-0800

SCIENTIFIC APPLICATIONS PROGRAMER - full time. Software development for computer-controlled measuring instrumentation.
C/C++ - Windows, DOS, OS/2, MS Windows. BSCS or BSCE, 0-2 yrs experience. 348-5550

PROGRAMMER/ANALYST

The Charter Township of Canton is accepting applications for the position of Programmer/Analyst. To assist in the operations of the MIS division. Applicants must have experience with personal computers. Experience with Novell, Windows, DOS, or Pro/FoxBase preferred, computer literate with knowledge of Basic. Graduation from college or university with baccalaureate degree in Computer Programming or related field, or equivalent combination of education and training. Salary $30,600 - $38,200 plus excellent benefits. Applications must be picked up at the Canton Service Center, 1150 S. Canton Center Road, Canton, MI 48188 or send self addressed stamped envelope to address above for application. Completed written application must be submitted by Nov. 20, 1992 at 4pm. No phone calls please. The Charter Township of Canton does not discriminate on the basis of race, color, national origin, sex, religion, age or disability in employment or the provision of services. An Equal Opportunity Employer

PROGRAMMER/ANALYST
Must have ability to develop computer programs, flow charts, program from written specifications. Computer Experience desired but not required. Knowledge of accounting and communicate well. Degree a plus. Experience helpful. Please forward all resumes to:
ADECCO CORPORATION
101 Union St.
Plymouth, MI 48170
Attn: Human Resources
An Equal Opportunity Employer

QUALITY ASSURANCE ENGINEER
Mature - experienced, with current quality requirements. Must be familiar dealing with automotive firms and related customers. Establishing quality, to internal service department. Customer service & computer skills a must. Forward resumes to:
21477 Bridge St., Ste. B, Southfield, MI. 48034

SHIPPING/Customer Service Clerk
Part time. Must be able to lift 70 pounds. Work hours, 4PM-8PM. Mon.-Fri., 9AM-5PM Sat. and possibly Sun. Apply in person Mon.-Fri., 1PM-4PM: 30785 Grand River, Farmington Hills.

SHIRT LAUNDRY - help wanted for marking in & out clothing. Full or part time.
Apply in person at Snyder Leather - Orchard Ridge Shopping Center beginning Monday, Nov. 16

WILSONS THE LEATHER EXPERTS

An Equal Opportunity Employer

500 Help Wanted

RESERVE POLICE OFFICER
Canton Township is accepting applications for its voluntary Police Reserve Program until 4PM on Nov. 23, 1992. Minimum requirements: U.S. Citizen, 18 yrs. of age, High School graduate or GED equivalency. Apply at: Canton Township Personnel Division, 1150 S. Canton Center Road, Canton, MI 48188.
An Equal Opportunity Employer

RESIDENT MANAGER for Waterford apartment complex. Must have 2 years experience in property management. Apartment & utilities included. Call Mon.-Fri. 9am-5pm, 352-4043
An Equal Opportunity Employer

SALES CLERK/ENGRAVER
Alarms Plus
11375 S. Middlebelt
Livonia, MI 48150
An Equal Opportunity Employer

RECEPTIONIST NEEDED for W. Bloomfield salon, experience necessary. Wed. Thurs. eve. 5-9pm. Sat 10-7 Sun. 9-5. 855-5055

RENTAL AGENT OPENING
Earn up to $10 an hr. Previous sales experience preferred. College preferred. Apply in person:
Alarms Plus
11375 S. Middlebelt
Livonia, MI 48150
An Equal Opportunity Employer

RENTAL OFFICE MANAGER
For 200 unit apartment complex. Must have experience in property management. Apartment & utilities included. Call Mon.-Fri. 9am-5pm, 352-4043
An Equal Opportunity Employer

SALES
FOOD

Sell something EVERYONE needs.
Salary, commission & bonus. We offer pre-set appointments, mail shots & Snow Shovelers. Oakland County area. 363-1620

SNOWPLOW CONTRACTORS
Snow based company in Livonia needs reliable contractors to plow for 1993 season. Dependable Truck w/ min. Plow Ht: 10-5pm 380-3270

SNOWPLOW DRIVERS
Experienced, dependable Snowplow Drivers needed to drive our truck w/ own plow in 1993. Valid driver's license required. Call D&B Landscaping Inc. at 534-5515

SNOW PLOW DRIVER
needed. experienced. $15/hr. Call 476-4760

SNOW PLOWER - EXPERIENCED, to truck Novi area. Must have references. Work 8 when it snows. Farmington Hills area. 356-8344

SNOWPLOWERS
With own truck. 480 per hr.
Redford area
532-1918

SNOW REMOVAL
recruiting, Must have part time sidewalk cleaning. $8/hr. Call noon - 2pm Mon-Fri. 855-8622

SOCIAL WORKER
Accepting applications for long-term care facility in the Madison-Heights area. Must have a minimum of a BSW degree plus 1 year experience in long-term care. Must be licensed in the state of Michigan. Please send resume or call for an appointment: Ex-cel Care Center, 31555 Dequindre, Madison Hts., MI 48071 (313) 585-7010
An Equal Opportunity Employer

STARTER REBUILDER
EXPERIENCED
Apply to: P O 2361, Livonia 48151

START WORK TODAY

$400 to $700 per week
Company training
No experience necessary
Call: 255-9505

STOCK/ERRAND
Busy Southfield warehouse/parts is seeking an experienced person to run errands, stock shelves, organize storage and mailrooms, and be able to operate a telephone and screwdriver occasionally. Full time position available. Pleasant working environment. All applicants must apply in person to: Diane, 21800 Haggerty Rd., Suite 300, Northville, MI 48167

STYLISTS
Experienced with clientele.
Great opportunity. Chamber area.
Call 651-1331

SUPERVISOR
AFTERNOON SHIFT

Minimum two years experience Requirements: experience interviewing and print reading skills, quality control, basic computer knowledge. Benefits include profit sharing and 401K. Reply to:
Plant Manager
P.O. Box 576
Farmington Hills, MI 48332-0576
An Equal Opportunity Employer

SUBSTITUTE TEACHER
For preschool program in Farmington YMCA. Contact Mrs. Hetrick.
471-8577

TEACHER
Needed for private progressive preschool in Oakland County. Education and/or Associates degree in Early Childhood department required as is experience. 357-1740

500 Help Wanted

TELEMARKETER wanted part-time for Livonia dental lab. Phone experience preferred. $6/hr. Call Liz or Pam, Mon. - Fri. at
525-1658

TELEMARKETERS
We need help in our telemarketing department. Starting pay, $5 per hour. Must be reliable. No experience necessary, will train. Call today, start tomorrow!
Equal Opportunity Employer

TELEMARKETING
(Full & Part-Time)

Our industry is one of the fastest growing consumer markets in the today. We are looking for money motivated individuals for an exciting telemarketing career in our Birmingham Office. Applicants must be articulate, and enjoy working with people. We offer a guaranteed salary plus commission that can enable you to earn

$6-$10/Hr.

If you have experience and feel you can be a leader for a successful telemarketing* department, please call Cynthia at:

645-8190

TELLERS, part-time for our Plymouth & Canton offices. Must be accurate with numbers. Have good math skills. Cash handling experience a plus. Call Sharon at 416-5000

TELLER
Part-time position at our Northville Branch. Candidate must have good math skills and be a team player. Must be willing to learn public contact experience. Previous cash handling & bank customer service required. Competitive pay & benefits. Apply in person at 100 Main Street, Northville, MI 48167

TELLER
Part-time position at our Northville Branch. Candidate must have good math skills and be a team player. Must be willing to learn public contact experience. Previous cash handling & bank customer service required. Competitive pay & benefits. Apply in person at 100 Main Street, Northville, MI 48167

TELLER
Large Walled Lake credit union. Previous teller experience required. Previous bookkeeping experience necessary. People skills a must! Apply 2670 Auburn Rd between Opdyke & Squirrel or call 1-800-373-2886

500 Help Wanted

TELLER
Needed for private progressive preschool in Oakland County. Education and/or Associates degree in Early Childhood department required as is experience. 357-1740

TELLER TRAINEE
Large Walled Lake credit union. Previous teller experience required. Previous bookkeeping experience necessary. People skills a must! Apply 2670 Auburn Rd between Opdyke & Squirrel or call 1-800-373-2886

TEMPORARY TECHNICIAN
Day work in small animal hospital.
Licensed preferred.
Call 476-0570

VENDING SUPERVISOR
Needed for company based in NW Detroit. Full-time route experience necessary. Call Peter
532-1900

VETERINARY TECHNICIAN
Day work in small animal hospital.
Licensed preferred.
Call 476-0570

WAREHOUSE POSITION
For worthwhile, dependable, detail oriented & hardworking. Apply within: 500 Republic Dr., Troy, weekdays between 8:30-11am.

WELDER

Manufacturing plant has an opening for a welder experienced in MIG and TIG. Paid health, life, dental & retirement benefits.
LOC PERFORMANCE
201 Industrial Dr.
Howell, MI 48843
Equal Opportunity Employer
Minority/Female/Handicapped/Vet

WE WANT YOU

AMBITIOUS PEOPLE
If you can you and start you on long term, high income career in real estate.
Call John Sattuss, Livonia
Real Estate One
261-0700

WANTED: Wiring Technician
Entry-level position for small panel & production wiring assemblies. Experience is required. Non-smoking environment. Hills office.
Call Bob Smith at: 553-5586

WRECKER/DRIVER - Must have experience towing, clean driving record. Part time possible full time. Farmington area.
Call 476-1900

WRITERS — MS Windows needed. Online experience a plus. Send resume to: Box 2504/53, Franklin, MI 48025-0451

YOU NEED COMPUTER SKILLS
TO WORK HERE
We train you to use a computer and teach you what you need to know.
• Hands-on workPERFECT & MS-DOS
• Benefits
• Free resume & cover letter
• Free employment assistance
This service is FREE to those who have been laid off because of 5 years old and a resident of Western Wayne County. Call today for more information 464-1680
An Equal Opportunity Employer

502 Help Wanted

Dental-Medical

A BETTER WAY...
Keep your Home & Family
AT HOME CARE

Nurse owned - operated staffing service. Insured. Insured health care personnel. 24 hour care.

CLARKSTON: 620-6877
PLYMOUTH: 455-8580
BRIGHTON: 229-5683

BILLER/RECEPTIONIST

Beautiful ophthalmology office, needs biller/receptionist. Must enjoy variety of both medical billing & receptionist duties. Prior experience essential! $11/hr. Contact Lindsay at 559-1170
Harper Associates,29870 Middlebelt Farmington Hills

CERTIFIED NURSE AIDES
Excellent pay & benefits
FAMILY HOME CARE
(313) 229-5863
(313) 455-5683 (313) 620-6877

CERTIFIED NURSING ASSISTANT

Alexander, A Mercy Living Center, is accepting applications for Certified Nursing Assistants. We have full time positions available on 3-11, 11-7 & 7-3 shifts. Apply in person at:
Alexander, A Mercy Living Center
718 W. Fourth Street
Royal Oak, MI. 48067
An Equal Opportunity Employer

TRUCK DRIVER
for Metro Area delivery. CDL not necessary. Knowledge of plumbing tools helpful but not necessary. Apply at: Chicago Faucet Shoppe. Resumes only, no phones calls please!
Multi Arc Scientific Coatings
1738 Starkweather
Troy, MI., 48083
An Equal Opportunity Employer

TRUCK PARTS - Must be something individual, able to work 40-50 hours per week. Good driving record. Own transportation. Benefits. Apply in person at: Pat Paulsen Chevrolet, 5800 Telegraph, Redford. Truck Dept. see: Steve Stefanski.

TYPESETTER - Macintosh, Quark, Express experience a must. Some design experience helpful. Full time. Send resume to: 5282 General Drive, Suite 140, Plymouth, MI 48170. Attn: Art Director.

VENDING SUPERVISOR
Needed for company based in NW Detroit. Full-time route experience necessary. Call Peter
532-1900

VETERINARY TECHNICIAN
Day work in small animal hospital.
Licensed preferred.
Call 476-0570

645-8190

TELLERS, part-time for our Plymouth & Canton offices. Must be accurate with numbers. Have good math skills. Cash handling experience a plus. Call Sharon at 416-5000

WELDER

Manufacturing plant has an opening for a welder experienced in MIG and TIG. Paid health, life, dental & retirement benefits.
LOC PERFORMANCE
201 Industrial Dr.
Howell, MI 48843
Equal Opportunity Employer
Minority/Female/Handicapped/Vet

WE WANT YOU

AMBITIOUS PEOPLE
If you can you and start you on long term, high income career in real estate.
Call John Sattuss, Livonia
Real Estate One
261-0700

WANTED: Wiring Technician
Entry-level position for small panel & production wiring assemblies. Experience is required. Non-smoking environment. Hills office.
Call Bob Smith at: 553-5586

WRECKER/DRIVER - Must have experience towing, clean driving record. Part time possible full time. Farmington area.
Call 476-1900

WRITERS — MS Windows needed. Online experience a plus. Send resume to: Box 2504/53, Franklin, MI 48025-0451

YOU NEED COMPUTER SKILLS
TO WORK HERE
We train you to use a computer and teach you what you need to know.
• Hands-on workPERFECT & MS-DOS
• Benefits
• Free resume & cover letter
• Free employment assistance
This service is FREE to those who have been laid off because of 5 years old and a resident of Western Wayne County. Call today for more information 464-1680
An Equal Opportunity Employer

502 Help Wanted

Dental-Medical

A BETTER WAY...
Keep your Home & Family
AT HOME CARE

Nurse owned - operated staffing service. Insured. Insured health care personnel. 24 hour care.

CLARKSTON: 620-6877
PLYMOUTH: 455-8580
BRIGHTON: 229-5683

BILLER/RECEPTIONIST

Beautiful ophthalmology office, needs biller/receptionist. Must enjoy variety of both medical billing & receptionist duties. Prior experience essential! $11/hr. Contact Lindsay at 559-1170
Harper Associates,29870 Middlebelt Farmington Hills

CERTIFIED NURSE AIDES
Excellent pay & benefits
FAMILY HOME CARE
(313) 229-5863
(313) 455-5683 (313) 620-6877

CERTIFIED NURSING ASSISTANT

Alexander, A Mercy Living Center, is accepting applications for Certified Nursing Assistants. We have full time positions available on 3-11, 11-7 & 7-3 shifts. Apply in person at:
Alexander, A Mercy Living Center
718 W. Fourth Street
Royal Oak, MI. 48067
An Equal Opportunity Employer

HOME & SERVICE GUIDE

DEADLINES: 4 P.M. TUESDAY FOR THURSDAY EDITION / 4 P.M. FRIDAY FOR MONDAY EDITION — TO PLACE YOUR AD CALL 591-0900

9 Aluminum Siding

ALCOA siding, trim, gutters & vinyl Windows. Roofing-Decks-Storms. Entry & Garage Doors - Enclosures. Impressive improvements. 474-4300

ALL FAZE MODERNIZATION
Aluminum/vinyl siding, trim, gutters, replacement windows, doors, decks, garages, repairs. Lic./Ins. Free Est. Ken, 421-3816

ALUMINUM VINYL SIDING
Basement Renovations, G.J. Kelly Const. Lic & Ins. 697-9623
Eves: (313) 685

502 Help Wanted Dental-Medical

BILLER/MANAGER for Dr's office, in Livonia/Farmington area. Call 471-1902 or 855-9560

BUSY SOUTHFIELD GYN office needs full time Medical Assistant with experience. call Joan or Sally, Mon-Thur. 354-9320

CERTIFIED NURSE AIDES
The salary scale has been adjusted higher. Apply at: Wayne Total Living Center (middle building), 4427 Venoy, Wayne.

CERTIFIED NURSES ASSISTANT
Now hiring for afternoons & midnights. Apply: Four Chaplains, 28349 Joy Rd., Westland.261-9500

CHAIRSIDE DENTAL ASSISTANT
Part time or possible full time. Be a part of a great professional team. Experience preferred (CDA, R.D.A.) but will train energetic, self-starter who is detail oriented, compassionate & assertive in dealing with patients. No Friday's. 474-0100

CHIROPRACTIC Receptionist - Part time in Lathrup Village. Typing, office skills needed. Experience preferred, must be reliable. 569-0366

CNA'S - Needed. All shifts. For small Livonia based professional nursing home. Contact director of nursing. 360-4442

COTA

Part-Time (3 pm-7pm) position available for our In-Patient unit. Experience with psychologically impaired a plus.
CALL, OR SEND RESUME TO:
Lokeland Neuro Care Center. 3500 W. South Blvd., Rochester Hills, MI 48309. 313 853-6440

GREAT CAREER OPPORTUNITY
Full time RN and LPN assistance unit needed for West Dearborn family dental practice. Dental experience necessary, computer experience a plus. Great benefits package. Please call to set up an interview. 565-5507

RECEPTIONIST/MANAGER
Female dentist needs outgoing person with great people/organizational skills to help develop growing family practice. Dental experience required.

DO YOU LOVE DENTISTRY?
Are you committed to excellence & helping others? Are you an experienced chair side assistant with top clinical & communication skills? If your answer is yes, we would like to offer you an exciting & rewarding opportunity to join our well organized & motivated team. We are located in the Plymouth area & offer top salary & benefits. Please send resume' message. 348-6697

CHAIRSIDE DENTAL ASSISTANT
RDA, EFDA, experience preferred. Great opportunity for growth. 261-9696

MATURE, RESPONSIBLE experienced in forehanded dentistry & some front desk. Part time with full time potential. Westland. 525-7636

DENTAL ASSISTANT - Seeking an exceptional team person. Emphasis on personal development through continuing education, participation with other team members. Applicants must be career minded, personally stable and health oriented in life style.

DENTAL ASSISTANT - Experienced, part-time flexible hours, no nights, for 2 doctor W. Bloomfield private practice. 563-3400

DENTAL ASSISTANT
Experienced dental assistant dentistry necessary. Canton family practice 455-5844

DENTAL ASSISTANT
Experienced, full-time for high-quality dental office. Excellent pay, benefits & bonuses. 355-9800

DENTAL ASSISTANT part time, experienced only, all types of dental treatment. X-ray certification required. Call Mon-Fri. 9-5. 852-3137

DENTAL ASSISTANT
needed for busy Farmington Hills general practice, full time, experienced only. 626-9915

DENTAL ASSISTANT
Part time. Experience preferred. Livonia office. 525-3680

DENTAL ASSISTANT
CERTIFIED EXPERIENCED
Full time. Salary commensurate with experience. Call Mike: 569-6304

DENTAL ASSISTANT - Part time. Some experience necessary. Competitive wages and benefits, in progressive Novi office. Respond to P.O. Box 941, Novi, MI 48375.

DENTAL ASSISTANT - full time position. Mature enthusiastic, efficient dental assistant requested for modern busy office. 5 yrs. dental assisting experience required. Ask for Office Manager. 755-7070

DENTAL ASSISTANT/Receptionist for progressive Southfield dental office. Experience in four handed dentistry. Insurance billing a must, knowledge of computers helpful. For more information please call. 356-0303

DENTAL ASSISTANT -- full time, experience preferred. Specialty office in Southfield. 7 per hr. minimum. Call Shirley: 352-4551

DENTAL ASSISTANT
Livonia specialty practice seeks responsible person interested in an excellent working environment. Previous experience helpful. 261-7802

DENTAL ASSISTANT - part time, various duties, great atmosphere, experience helpful. 6 Mile/Farmington area. 421-4530

DENTAL HYGIENIST
Part time, 2 days/week & every other Sat., 8am-1pm. Canton Area. Call: 981-0707

DENTAL HYGIENIST - For general office in Garden City. Part time 20 hours per week, Mon. & Thurs., 1-6pm, and every other Sat. 8am-2pm. 425-9130

DENTAL HYGIENIST
For busy Southfield practice, conscientious, caring, and experienced. Full or part time. 559-7227

DENTAL HYGIENIST
Wanted for Livonia office. Perio aware, GENTLE, Creative scheduling with flex hrs. Call Judy 473-0050

DENTAL RECEPTIONIST
Experienced, full-time position at busy Southfield office. Excellent pay, benefits & bonuses 355-9800

DENTAL RECEPTIONIST
Experienced, for busy Southfield specialty practice. Computer and telephonic skills a must. Salary negotiable. Call Shirley 352-4551 or FAX resume 352-1278

DENTAL RECEPTIONIST
Experienced, medical/dental knowledge necessary. Benefits, profit sharing. Mon-Thurs. Livonia/Westland. 553-9305

DENTAL RECEPTIONIST - full time, knowledge of Dentech computer system preferred. Competitive wages & benefits for progressive Novi office. Call 348-7500

DENTAL RECEPTIONIST
Part time. No experience, experience preferred. Computer knowledge helpful. Call 474-6412

DENTAL RECEPTIONIST
Computerized pediatric office in Troy seeks an experienced, full time or. full time. 680-1680 or 358-8997

DENTAL RECEPTIONIST - For long term full-time position. Experience with computer and dental knowledge preferred. Salary commensurate with experience. Only motivated applicants need apply. W. Dearborn area. 562-5610

DENTAL RECEPTIONIST. Busy Birmingham office needs a team player, someone "people" person for our front desk position. Opportunity to utilize your outgoing personality & excellent dental skills. Call Mrs. Fri. 9-5 for more information 540-0170

DORVIN NURSING CENTER
is seeking Dietary Aides to work the afternoon shift. This position is part-time 20 hours a week. Must be willing to work week-ends. If you enjoy working with people, need a meeting a challenge apply at:
Dorvin Nursing Center
29070 Middlebelt
Livonia Michigan

DIETARY TECHNICIAN or BS in Foods & Nutrition. Will be responsible for patient care documentation, meeting OBRA guidelines for long term care facility. Call Administrator 255-6450

FRONT DESK - energetic, verbal, detailed person. 2 part time positions Eves & Sat. Will split. Bloomfield Hills area. 332-5756

502 Help Wanted Dental-Medical

DENTAL PROFESSIONALS
Growing dental group practice with offices throughout the Detroit Metropolitan area. Opportunity exists for Hygienists, Dental Assistants & Front Desk Personnel. Experience is preferred, but training possible for the right individuals. Excellent compensation & benefits. Send resume with geographic preference to:
L. Corrigan
American Dental Group
2000 Town Center, Ste. 2200
Southfield, MI. 48075
An Equal Opportunity Employer

DENTAL RECEPTIONIST

If you have dental experience, worked with a computer & are looking for a positive change, call us. We offer:
• Medical benefits
• Paid vacations
• Paid holidays & sick time
• Bonuses
• Profit sharing
Southfield 559-8818

HANDICAPPED MALE - needs basic AM care, meals, errands/occasional weekdays, 2/hrs. per day, $9/hr. Livonia area. Call between 1pm & 6pm 425-5544

HHA's NURSING STUDENTS

The holidays are quickly approaching. Are you in need of extra money to help you through? VISITING CARE can help. We service your hometown as well as much of SE Michigan. No min. number of hours to find our work. You choose your caseload. No long distance travel time. Variety of patient cases. To apply, call today.
Livonia 313-344-0234
Brighton 313-229-0320
Ann Arbor 313-930-0050

HOME HEALTH AIDES

Focus Home Care, a growing affiliate of Home Health Systems, is currently hiring home health aides to provide home care to patients in:

MACOMB COUNTY OAKLAND COUNTY DETROIT

Recent hospital or nursing home experience preferred. Home care experience & certification preferred. Must have reliable transportation. Focus Home Care offers:

• Flexible Hours
• Competitive wage & benefits.
• Supportive environment.

Please call:
548-9800
335-9119

FOCUS HOME CARE

2600 Troy Center Dr.
Ste. 100
Huntington Woods, MI. 48070
or
500 West Huron
Pontiac, MI. 48341

An Equal Opportunity Employer

HOME HEALTH AIDES NEEDED
Must have own vehicle, be mature, reliable & caring. You are needed to provide in-home care for the elderly in their own homes. 24 hour care for the elderly in their own homes. 2-7 day shifts available. Must be able to provide personal care. Call Mon.-Fri. 10-4. 548-4447

IMMEDIATE CLERICAL OPENINGS including chart pulling, updating, computer. Full time, West Bloomfield location. Call 473-9472

Insurance Claims Analyst Want a Job? Start Today

Looking for a challenging career opportunity in a growing TPA? 2 yrs. experience in supervising group medical/dental & vision claims necessary. Let your career on the track & take our challenge. Call or send resume!
1-800-572-2323
Ask for Sherri, ext. 5713
P.O. Box 5007
Southfield, MI 48086-5007

LIVE-IN OR QUAD CARE
Start immediately! Experienced Nurses Aides needed to work in these five wages. Bonds program includes annual attendance, flexibility, & holiday bonuses. Vacation pay. Transportation allowance. We take pride in our employees. Dedicated people to provide unsurpassed client care & case management.
EMPA-CARE IV 455-1061

LPN's/RN's
Experienced Nurses or those willing to train for 25 year old female quadriplegic in her home. All shifts immediate openings; permanent positions. Apply for male quadriplegic in Royal Oak.
BINSON'S AGENCY 288-6933
1 (800) 922-6528

LPN's/RN's

Would you like to do 1:1 nursing vs. Bloomfield area accessories. Can vary your hometown as well as much of SE Michigan. No min. number of hours to find our work. You choose your caseload. No long distance travel time. Variety of patient cases. To apply, call today.
Livonia 313-344-0234
Brighton 313-229-0320
Ann Arbor 313-930-0050

MANAGER

We are seeking an individual to manage a residential center in Berkley. The ideal candidate will have a Prefer Bachelor's Degree, management experience and 2 years of RN experience in group home. We offer a full benefits and a competitive salary. Send resume to:
Special Treat Residential Centers
39000 Chase Rd.
Dearborn, MI 48174
An Equal Opportunity Employer

EXPERIENCED MEDICAL BILLER
Farmington Woods, Royal Oak area. Full-time. 399-5905

MEDICAL RECEPTIONIST
Experienced. Huntington Woods, Royal Oak area. Call. 399-5905

BIRMINGHAM FAMILY medical practice has full time position opening with a quality agency serving western Wayne County suburbs. Must have experience working with the ill & disabled. Multi-talented, must have reliable transportation.
To apply, call:
961-8929
UNITED HOME CARE SERVICES

NURSE AIDES
FULL & PART-TIME
For assisted living facility in Farmington Hills. Call 8:30-4. 737-8830

NURSE AIDES

Growing home care agency is seeking qualified experienced personnel for private duty cases throughout Oakland County. Flexible Days & Hours. Call between 10am - 4pm Monday-Friday.
248-626-4000

NURSING UNLIMITED

540-2360

NURSES AIDES
CERTIFIED
ALL SHIFTS. See Mrs. Saxton
NIGHTENGALE WEST
Nursing Home
Westland, near Joy Rd.
An Equal Opportunity Employer

OCCUPATIONAL THERAPISTS
PHYSICAL THERAPISTS
Pennycrest Center, 920 E. Lincoln, Birmingham, MI 48009 647-2880

OFFICE MANAGER for busy medical practice. Must have management skills a must. Resume with salary requirements to: Attn: Mary, Orthopedic Rehab, 28815 8 Mile Rd. #105, Livonia, MI 48152

OFFICE SECRETARY for Dr's office, fast typing skills, part time/full time, Livonia/Westland. 7288 Sheldon Rd., Canton, MI 48187

OPTICIAN
Right person can add $5K to salary. Write: P. O. Box 2400, Birmingham, MI., 48012.

502 Help Wanted Dental-Medical

DERMATOLOGY OFFICE needs MEDICAL ASSISTANT or LPN. Full time, experienced only.
Ann Arbor and Plymouth area. 996-8763

MEDICAL ASSISTANT - full & part time for busy pediatric practice in Grand River/Orchard Lake Rd area. 477-0100

MEDICAL ASSISTANT

Part time in Livonia. 425-1225

MEDICAL ASSISTANT/LPN - Part time for growing Novi office. Prior experience necessary. Excellent clinical skills required. Call 473-9472

MEDICAL ASSISTANTS
MEDICAL RECEPTIONISTS
Cardiology & Internal medicine practices in suburbs. Must be high energy & personable. No weekends, excellent salary/benefits. Contact: Diane Detter, 932-1170
Harper Associates,29870 Middlebelt
Farmington Hills, MI 48334

MEDICAL BILLER - Experienced only. Full time, good salary, excellent benefits. Southfield location. Please call 557-2325

MEDICAL BILLERS
Immediate assignments for experience in this fast paced insurance environment. To $7.00/hour.
Call Melanie, 646-6168
Uniforce Temporary Services

MEDICAL BILLERS - Will train on MBS. Only the best need apply. 2-5 years experience minimum. Top $$ for permanent/temporary work. Send resume: Medical Biller, 29299 Franklin Rd., Southfield, MI 48034

MEDICAL BILLERS - with coding experience for major Detroit hospital. 6 month to 1 yr. experience in billing. For more details call Carol, Tempro Medical. 443-5593

MEDICAL INSURANCE BILLER/CODER
for busy ophthalmologists offices in Southfield & Farmington Hills. Full time, mature & responsible. Third party billing & insurance experience. Send resume to Box 478
Observer & Eccentric Newspapers
36251 Schoolcraft Rd.
Livonia, MI 48150

MEDICAL RECEPTIONIST
Medical front desk receptionist position available for busy office. Part of the art, rehabilitation facility. Full time. Apply in person: 1680 Crooks Rd., Troy 362-3496

MEDICAL RECEPTIONIST

Rapidly growing orthopedic office in Garden City needs 2 people for front desk/ check-in receptionist experienced in data entry. Medical Computer System. 5 years experience in medical office required. Hours: Mon-Thurs. 8-5, Fri. Resumes to Box 562
Observer & Eccentric Newspapers
36251 Schoolcraft Rd.
Livonia, MI 48150

MEDICAL RECEPTIONIST, mature person for Southfield physician, computer experience necessary, 3 days/week, call 557-5888

MEDICAL RECEPTIONIST - Full time for Novi office. Experience in office experience with excellent patient communication skills. Computer skills required. Computer knowledge helpful. Please call 473-9472

MEDICAL RECORDS LIBRARIAN

National health care services organization seeks a librarian to coordinate Medical Records services. Must have a degree in either Library Science or Health Information Science or be an Accredited Records Technician. Experience in home health care agency or health care facility preferred. Competitive salary and benefit package offered.
Send resume and salary requirements to:
Recruiter
Human Resources Department
2151 15 Mile Road
Sterling Heights, MI 48310
An Equal Opportunity Employer

MEDICAL TECHS
Michigan's largest clinical lab has full time positions in our Immunology Dept. MT-ASCP or equivalent and 2 or more years experience. Excellent benefits & opportunities. Please apply at 33123 Schoolcraft Rd., Livonia, MI 48150 or send resume to:
UNITED MEDICAL LABS
Attn: Personnel Dept.
33123 Schoolcraft
Livonia, MI 48150

MEDICAL TRANSCRIPTIONIST
Permanent part time, experienced, for busy cardiology office in Farmington Hills. Call Nancy 932-3700

MEDICAL TRANSCRIBER
Subcontractor. Minimum 3 years experience. Must have equipment. Free pick-up and delivery.
Call 473-9472
An Equal Opportunity Employer

MEDICAL TRANSCRIPTIONIST
Ophthalmologist practice seeks experienced Medical Transcriptionist, Ophthalmology experience preferred. Send resume & salary requirements to Box 566
Observer & Eccentric Newspapers
36251 Schoolcraft Rd.
Livonia MI 48150

MEDICAL TRANSCRIPTIONIST - 2-4 years due to expansion in busy specialty group. W. Bloomfield between 14-15 Mile. 855-7407

MEDICAL TRANSCRIPTIONIST
Part time/flexible hours for W. Bloomfield area cardiologists. Contact Diane Detter, 932-1170
Harper Associates,29870 Middlebelt
Farmington Hills, MI 48334

MEDICAL TRANSCRIPTIONIST
Full time for busy physician group practice in Westland. Must be experienced, have good accurate skills. Benefits, salary commensurate with experience. Send resume to: P. O. Box 85097, Westland, MI. 48185.

SUBY OB/GYN Office seeking highly-motivated, Director Nurse Practitioner for Southfield. Now location. Send resume with salary requirements to: Director of Nursing, Providence Dr., Ste. 305, Southfield, MI 48075.

CERTIFIED NURSE AIDES needed immediately. All shifts are available with good hours and benefits. Be eligible for certification, for more information call Pauline or Roseann at 557-1442
Equal Opportunity Employer M/F

RESIDENT AIDE
full or part time, 7am-3:30pm for assisted living facility in Plymouth.
455-0225

RN

Entry level management position available for the right person with excellent organizational and people skills. We are looking for a team player to enhance our Nurse Management Team. Excellent salary & benefits. Please call Lorena Jones, Director of Nursing at:
Northwest Contouring Care Center
313-273-6764

RN

Full time RN wanted to function as a supervisor 3-11 p.m. shift, no weekends. Excellent benefits. Please call Darlene Mails Kirt, Director of Nursing, St. Anthony Nursing Care Center
977-6700
An Equal Opportunity Employer

RN/LPN
Growing 2 physician office in Novi/ Farmington area. Days, no weekends, clinical skills required, prior experience helpful. Salary commensurate with experience. Benefits provided. Please send resume with qualifications to: P. O. Box 87375, Canton, MI 48187

RN/LPN
PART-TIME/FULL TIME

Dermatology clinic now hiring for Plymouth, Westland, Southfield. Competitive wages. Orientation provided. Please contact Ruth Collins, RN, Assistant Director of Nursing:
459-8100

RN OR LPN
Contingent position in Internal Medicine for experienced RN or LPN. Cardiology experience helpful. Please send resume to:

Recruiter/Internal Med
DMC Health Care Center
41935 W. 12 Mile Rd.
Novi, MI. 48377

Affiliated with The Detroit Medical Center, an Equal Opportunity Employer

RN'S - Beverly Hills Nursing Center has immediate full time openings for Charge nurse skilled unit
Quality assurance/Infection control
For information call 288-6610

502 Help Wanted Dental-Medical

NURSING ASSISTANT CERTIFIED
Westland Convalescent Center is interested in hiring, kind, caring individuals who are currently certified as Nursing Assistants in the state of Michigan. Flexible evening and night shifts. Will better your current wage. We offer excellent benefits, and facilities for advancement. Apply at: 36137 W. Warren, Westland, MI., or call Nancy Rodriguez, RN. 728-6100, Ext. 130.

OPHTHALMIC TECHNICIAN/SUPERVISOR
Needed for ophthalmology clinic in Rochester Hills. Previous experience in supervisory role required. Send resumes to:
Key Employee Leasing
400 Galleria Officentre, Ste. 215
Southfield, MI. 48034

ORTHODONTIC ASSISTANT
seeking a mature, motivated, and friendly individual that will enjoy working with kids. Some experience preferred but willing to train the right person. Please call: 855-4430

ORTHOPEDIC surgery office seeks experienced self-starter to assist in busy office. Full time, includes 2 Saturdays off or 9 hour days. Must have the following:
• Minimum of 6 months clerical experience
• Experience using 10 key calculator
• Typing 45 words per minute
• Basic accounting knowledge

Call us today to schedule an appointment.

Livonia 522-4020
196 Officenter
33133 Schoolcraft

KELLY TEMPORARY SERVICES

Equal Opportunity Employer M/F/D

CLERICAL
Receptionist position available for individual experienced in the following areas: payroll and related tax filing, D-base programming, general ledger, and typing 60 wpm. Call Tom Sneed resume, with salary requirement, to:
Tom Sneed & Associates
Southfield, MI 48037

CLERICAL - part time Receptionist. General Office. 2-3 yrs clerical experience, WordPerfect 5.0 experience preferred. Hours are 20-25 hrs per week. Mon-Fri. Some flexibility. Call Jeanne at 473-9393 or fax resume to 473-9394. Mayfair Realty, 3720 S. Venoy, Wayne, MI 48184

CLERICAL
(Purchasing)

Entry level position available in our corporate headquarters, to assist in Purchasing and Purchasing Department. Seeking individual with minimum one year general office experience. Duties include processing purchase orders and requisitions, maintaining log of purchasing documents, preparing budgets and maintaining files. Excellent typing (50wpm) & organizational skills required. Computer literate with data entry experience. Previous experience in purchasing department a definite plus. Includes full benefits package. Please send resume & salary history to:
PURCHASING ASSISTANT
P.O. BOX 2227
SOUTHFIELD, MI 48037

CLERICAL SUPPORT
Detroit firm has full-time opening in its corporate headquarters. We are searching for a motivated individual who is able to work independently, be sure and with little supervision. If you have a high level of organizational position and have previous clerical support experience, please apply to:
Clerical Support
P. O. Box 779
Detroit, MI. 48231

CLERICAL - Detroit - part time 20 hrs a week. Experienced. Answering phones, typing, filing, some light computer knowledge, etc. Send resume to: P.O. Box 450, Southfield, MI 48037-0450

CLERICAL
With Good Background.
38200 Ecorse Rd., Romulus.
722-8011

CLERICAL - 20 HR HOUR
Troy company needs organized individual with phone & typing skills. Mon-Fri, 12-5. 585-0405

CLERKS

We need clerks with experience at all levels for
• ACCOUNTS PAYABLE
• ACCOUNTS RECEIVABLE
• FILING
• GENERAL OFFICE
• DATA ENTRY

CALL TODAY! 354-2410
ACCOUNTEMPS ONE

fast paced office, 60 wpm, accuracy a must, self motivated person.

CLERK/TYPIST to work in a large, busy Livonia office. Must type 55wpm, filing, some accounting. Excellent benefits package. Salary $16,000 minimum. Hiring immediately. Call Jeanne Evans, P.O. Box 2030, Bloomfield Hills, MI 48303.
An Equal Opportunity Employer

CNA - MUST BE CERTIFIED
to work in a busy, fast pace part time, all shifts. Beverly Hills Nursing Center, Royal Oak 288-6610

COLLECTOR
Full time position for general office work in busy department. Collection experience. Computer knowledge a must. Southfield area. 355-1145

GENERAL OFFICE
Full time position for general office work in busy department. Collection experience. Computer knowledge a must. Southfield area. 355-1145

GENERAL OFFICE
ACCOUNTS RECEIVABLE
Plymouth mfg. company needs experienced Clerk to perform various office functions. This position will support our Credit & Order Depts. & must have excellent communication skills & be eager to perform a variety of duties including: Order entry, billing, phones, filing, typing. Hours: 9-1pm., Mon thru Fri., could be full time. Send resume to: Molded Materials, Inc. 14555 Jib St. Plymouth, MI. 48170 Attn: MFH

LEGAL SECRETARY - For well established mid-sized defense firm in Farmington Hills. 2-4 years experience in P.I. or W.C.
Call 476-8900

LEGAL SECRETARY
Part Time
Southfield area. Non smoker.
Call 354-2500

LEGAL SECRETARY PART TIME
Bloomfield Hills advertising agency. Some knowledge of Windows. Excellent salary & benefits. Please send resume & salary requirements to: Receptionist position, 30150 Telegraph Rd. Ste. 300, Birmingham, MI 48025

LEGAL SECRETARY/RECEPTIONIST
Full Time
Uniforce Temporary Services
Call For Appointment
Detail/Social Corp.
646-7167

RECEPTIONIST - Local company, $6/hour, benefits. Typing test & will train. Must be JTPA eligible and live in Western Wayne County. excluding Downtown Detroit. Must be interested. Send resume & salary requirements to: Recruiter, 30150 Telegraph Rd. Suite 300, Birmingham, MI 48025

RECEPTIONIST - for busy Farmington Hills CPA office, full time position. Typing 60 wpm. 2 yrs. experience & computer knowledge required. Full benefits package offered. Call: 851-2211

RECEPTIONIST Answering phones, 6 hrs per day. Second position, 20hrs/wk., 2-7's hrs. per day. Good grammar, spelling & handwriting a must. Plymouth. 459-0869

RECEPTIONIST - part time, 30 hours per week. Mon. thru Fri. Typing & filing skills required. Apply: University Health Care Center, 28350 Five Mile Rd., Livonia

RECEPTIONIST needed for Bloomfield Hills law firm, phones, typing, light bookkeeping. Must be pleasant & professional. Call Mon. thru Thurs. 9-3 473-9305

PAYROLL CLERK

Part time, in Birmingham, to work 24 hours per week. entry level, at least with 1 year experience. Knowledge of auditing time cards and data entry. Send resume to:
Box 430
Observer & Eccentric Newspapers
36251 Schoolcraft Rd.
Livonia, MI 48150

PHONE ORDER PROCESSORS
Heavy customer contact. Light record keeping. Typing 50wpm. Wages! Will train the right people. Great positions for mature, responsible makers & retirees. Call: 476-7355

RECEPTIONIST
Entry level position with telephone opportunity with southeastern Michigan's largest distributor of telecommunications equipment! Full company benefits package. Dental, medical & optical insurance. Call Dave Ward at 489-0148 ext 356 to arrange an interview.

RECEPTIONIST/ASSISTANT
for medical office in Livonia. Call Darlene at 473-2933
Uniforce Temporary Services

DATA ENTRY - position. Part-time. Insurance agency in Livonia. Please call Martha Mon-Fri, 9:30am-5pm at 313-524-4890

DATA PROCESSING OPERATIONS - dynamic growth opportunity with Michigan corporation. Individual need experience on IBM system 36-AS/400 operation. Other technical skills a plus. Send resume to Box 566
Observer & Eccentric Newspapers
36251 Schoolcraft Rd.
Livonia MI 48150

DETROIT BASED firm seeking Accounts Receivable Clerk. Duties include accounts receivable, collection, invoicing. Bookkeeping & computer knowledge a must. Salary commensurate with experience. Send resume to: PO Box 27356, Detroit, MI 48227

$ EARN HOLIDAY CASH $

Immediate clerical jobs in all locations. If you have any of the following skills (circle):

WORD PROCESSORS
(any software)
RECEPTIONIST/DATA ENTRY
DATA ENTRY (AM & PM shifts)
TYPISTS
TELEMARKETERS (AM & PM

We offer Top Pay, Holiday Pay, Bonuses, Temp-Med Insurance.

SNELLING TEMPORARIES

NW/SE/E Detroit & LIVONIA

LIVONIA, 464-2100
SOUTHFIELD, 352-1300
AUBURN HILLS, 377-9977

ESTABLISHED, growth-oriented company looking to fill two full-time entry level positions. The 1st position is for a Receptionist. These individuals should be aggressive, hard working, & motivated. Send resume to: Department P.O. Box 1795, Troy, MI 48099.

EXECUTIVE ASSISTANT
Must have excellent organizational, secretary with marketing division of leading industry. Must have excellent typing skills, 70 wpm. Excellent benefits package.
Call VT. 645-2440

FLEXIBLE PART TIME Secretary. 25-30 hrs. per week for Southfield area. Typing, word processing experience, filing, good communication skills. Send resume to: Box 566
Observer & Eccentric Newspapers
36251 Schoolcraft Rd.
Livonia, MI 48150

FRONT DESK
Use your energetic personality and extensive knowledge in a fast paced environment. $7/hr.
Call Ruth at 357-0641
Uniforce Temporary Service

FULL CHARGE BOOKKEEPER for Livonia wholesale floor covering mold co. Experience with mfg is required. Please send resume to: Howard, Frimo, USA, Sheperdson, 41211 Vincenti Court, Novi, MI 48375.

GENERAL OFFICE
Typist/File clerk. Full time, flexible hrs. per week. Send resume to: GCI, PO Box 225A, Royal Oak, MI 48068

GENERAL OFFICE position available with small publishing company in Farmington Hills. Must have positive, detail oriented person with 1-2 years experience. Typing 50wpm, filing, some accounting. Excellent benefits package. Salary $16,000 minimum. Hiring immediately. Call Jeanne Evans, P.O. Box 2030, Bloomfield Hills, MI 48303.
An Equal Opportunity Employer

GENERAL OFFICE
Sales office has immediate opening for organized, detail-oriented person with good typing skills. 2 yrs. clerical skills; computer experience desirable. Permanent, 20-35 hours per week. Send resume to:
Personnel Manager, 23201 Commerce Dr., Westland, MI 48185

GENERAL OFFICE

Full time position for general office work in busy department. Collection experience. Computer knowledge a must. Southfield area. 355-1145

GENERAL OFFICE
ACCOUNTS RECEIVABLE
Plymouth mfg. company needs experienced Clerk to perform various office functions. This position will support our Credit & Order Depts. & must have excellent communication skills & be eager to perform a variety of duties including: Order entry, billing, phones, filing, typing. Hours: 9-1pm., Mon thru Fri., could be full time. Send resume to: Molded Materials, Inc. 14555 Jib St. Plymouth, MI. 48170 Attn: MFH

GROWING COMPANY LOOKING for an aggressive, reliable person to be a full time Accounts Receivable and Accounts Payable clerk. Typing 50 wpm. Computer skills helpful. Send resumes with salary requirements to: Box 566
Observer & Eccentric Newspapers
36251 Schoolcraft Rd.
Livonia MI 48150

INSURANCE SERVICE REP
Experienced individual needed to State Farm Agent, 24281 Novi Road, Novi, MI 48375

KEYDISC/KEYPUNCH experienced data entry operators. Day/afternoon shifts. Full or steady part time hrs. Ms. Hardman, 581-5151

LEGAL SECRETARY
Plaintiff Personal Injury firm in Downtown Birmingham, benefits, experience preferred.
Call 258-6262

Legal Secretaries

A Full Service Legal Agency Offering TEMP ... TEMP TO PERM ... PERM
Free typing tests
5-6 gets you $95

PERSONNEL AT LAW

3000 Town Center, Ste. 2580
Southfield, MI 48075

FAX 358-0235 358-0060

LEGAL SECRETARY WANTED
Job share arrangement available. 2 attorney, 1 secretary office. Pleasant casual atmosphere, without processing needed. Call 10-3. 842-0971

502 Help Wanted Office-Clerical

RN COORDINATOR

RN with strong clinical background and good interpersonal skills for our Northville Detroit Center. Please send resume to:

Recruiter/RN Coordinator
DMC Health Care Centers
41935 W. 12 Mile Road
Novi, Mi. 48377

Affiliated with The Detroit Medical Center, an Equal Opportunity Employer.

RN/HOME CARE

PEDIATRIC RN - Intake coordinator for expanding home care company. Great salary & perks!
RN-INTAKE MANAGER - Home infusion company. Seeks medicare Part B/QA, UR expertise for corporate office position. Contact Diane Detter, 932-1170
Harper Associates,29870 Middlebelt
Farmington Hills, MI 48334

RN & LPN
HITECH
PEDIATRIC NURSING

Excellent opportunity available for either an RN or LPN with peds vent (LPN) experience to care for young child in the White Lake Twp. area. Days, afternoons & nights available. Pleasant work environment. Call Kathy & Barb today, one of our "TEMPORARY HEROES"

Interim HEALTHCARE
569-4600

An Equal Opportunity Employer

RN or LPN

Part Time - Afternoon Shift 3-11pm Apply in person:
Marycrest Manor
15475 Middlebelt
Livonia, MI. 48154
427-9175

RN'S FOR HOME CARE (FULL-TIME)

Fast-growing, established Medicare-certified agency looking for a few good nurses to care for people in its Western Wayne County suburbs. Home care, ICU/CCU experience preferred. Must have excellent assessment skills, be willing to work flexible hours, supportive management, competitive pay and benefits. To apply, call:

981-8820

Or send resume to United Home Health Services, 41000 Conton Center Rd., Canton, MI 48187

RN'S & LPN'S
CHARGE NURSE
OF FARMINGTON HILLS

Is seeking qualified individuals for suburban hospital in Fairfax. Be part of an organization that fosters professional practice, autonomy & leadership.
Contact D. Biles, 476-8300
An Equal Opportunity Employer

RN'S/LPN'S WE NEED YOU!
LPN'S earn up to $17/hour
RN'S earn up to $20/hour
Work Close to Home!
(313) 229-5863 (313) 455-5683

SECRETARY/TYPIST THE NURSING DEPARTMENT!
Call for interview: Lahser Hills Nursing Center 424-3222

SERVICE COORDINATOR

Immediate full time career opportunity for an EXPERIENCED Service Coordinator. Experience in Detroit Athletic Club but are not limited to Scheduling coordination of services for rapidly expanding rehabilitation service company. Division work with specifically assigned accounts. Must be able to problem solve & work in a fast paced, multiple priority environment. Excellent communication skills are a must! We are searching for a high energetic, high enthusiasm, progressive thinker.
If you are interested in growing with a leader in the healthcare industry, please send resume in confidence to:

DIVERSIFIED
REHABILITATION SERVICES
Human Resources Department
755 W. Big Beaver, Ste. 420
Troy, MI 48084-4903

Flexible hours. Apply in person from 3-4pm, Mon-Fri. Shields of Novi, 42100 Grand River, Novi.

Ward Clerk/Supply Clerk

Full time position available for Ward Clerk/Supply Clerk. Medical terminology and supply knowledge helpful plus. Please call Darlene Mails Kirt, Director of Nursing, St. Anthony Nursing Care Center, Warren. 977-6700
An Equal Opportunity Employer

504 Help Wanted Office-Clerical

ACCEPTING APPLICATIONS
FOR THE FOLLOWING POSITIONS
- PAYROLL CLERKS -
(experienced using data entry systems)
- DATA ENTRY OPERATORS -
(experienced)
Call Dynamic People: 464-6500

ACCOUNTING CLERK

Non-profit agency in Farmington needs person for accounts payable, accounts receivable, payroll and bookkeeping. Experience required with knowledge of Quattro Pro. Hours: 9am to 12 noon and 1pm to 4pm. 399-0705

ACCOUNTING CLERK - needed for Southfield warehouse office. Full time position, (20 flexible hrs per week). Must have 2 yrs exp. Call 1783 E. 14 Mile Rd. Troy, MI 48083.

ACCOUNTING CLERK - Part time for Livonia wholesale floor coverings distributor. Computer invoicing, typing, 5-7 hours per week. Call Sterling Heights. Resume to: P.O. Box 92283, Detroit, MI 48092-0283

ACCOUNTING DEPARTMENT
of builder/developer has full time opening for computer literate, bright, responsible person having some bookkeeping knowledge. Resumes to: Accounting Manager, Suite 100, Somerset Plaza, 2601 Meadowridge Circle, W. Bloomfield MI 48322

ACCOUNTS PAYABLE CLERK
Part-time 20 hrs./wk. $5.7/hr Year round position. No benefits. Call Detroit Country Day School between 9-4pm for interview. 646-7717

ACCOUNTS PAYABLE CLERK
Rapidly growing printing company has immediate long term opening for experience & 8,000 keystrokes. $6.50/hr. Call Dianna at 646-8500
Uniforce Temporary Services

ACCOUNTS PAYABLE

for wholesale distributor in Livonia
525-8700

ACCOUNTS PAYABLE CLERK
Full time. Some bookkeeping experience required. Good salary & benefits. 535-4255

ADMINISTRATIVE ASSISTANT

We are a large local accounting firm looking for an experienced administrative assistant with a minimum of 2 years experience. The successful candidate must have shorthand, Word-Perfect 5.1 & exceptional organization skills. Please send resume to:
Administrative Assistant, Box 538
Observer & Eccentric Newspapers
36251 Schoolcraft Rd.
Livonia MI 48150

ADMINISTRATIVE ASSISTANT
Seeking very sharp, dynamic and accurate person for varied duties including data entry, typing, proof reading, customer service. Top pay. Send resume to: Box 29-M, Birmingham, MI., 48012.

ADMINISTRATIVE Assistant (career position). Typing 60wpm. DB-GYN experience preferred. Call Mon-Fri, 9-5pm

RECEPTIONIST FOR Periodontal office. 4 days per week includes Saturday. Some benefits. Farmington Hills area. 851-1034

RECEPTIONISTS - for major ophthalmology corporation. At least 1 yr. experience insurance verification & computer knowledge necessary. Call Mrs. Dean, 443-5593
Equal Opportunity Employer

RECEPTIONIST NURSE/PART TIME
For home medical equipment company. Medical terminology experience preferred. Send resume to: Personnel, 31731 Enterprise Drive, Livonia, MI 48150, Attention: Marsha Arakian

REGISTER NURSES

Positions are currently available for qualified Registered Nurses in the following clinical areas

EMERGENCY: Full & part-time, afternoon shift. Southfield & Novi area

INTERNAL MEDICINE: Part-time, afternoons & midnights.

CRANIO-FACIAL/NEURO: Full-time position

ONCOLOGY: Full-time midnight, part-time days

CHEST: PAIN UNIT CONTINGENT: 2-7 days per month. Cardiac monitoring experience required.

Salary based on experience; flexible benefits package including matched savings.

Apply or call Nursing Recruitment for additional information: 424-3900

PROVIDENCE

Hospital & Medical Centers
EMPLOYMENT SERVICES
22255 Greenfield, Ste. 310
Southfield, MI 48075
An Equal Opportunity Employer

REHABILITATION AIDES
We're looking for people quality people to complete our excellent health care team as part of our facility specializing in closed head injury, located in Romulus: friendly, supportive team environment, professional team work and collaboration. If you are a motivated assistant, certified by the Michigan Department of Public Health, you're eligible for certification, for more information call Pauline or Roseann at 557-1442
Equal Opportunity Employer M/F

RESIDENT AIDE
full or part time, 7am-

Fall Savings!



1992 FULL SIZE BLAZER
ST. T9486

4WD, 5.7 liter, 4 sp. auto, w/overdrive, off road chassis equip., stereo cassette, w/tape, deep tinted glass

$22,887*



1993 S-10 PICKUP
ST. T6025

$8,777*



1993 FULL SIZE WORK TRUCK
ST. T6000

5 sp. manual trans., w/overdrive, font bench seat, pref. equip gp.

$11,386*

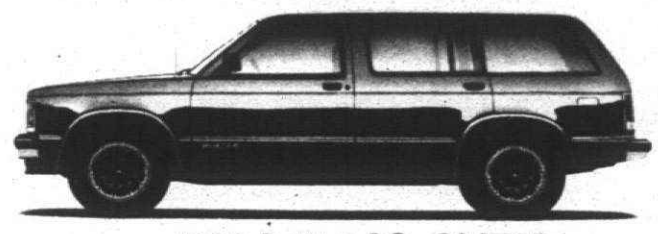

1993 S-10 4 DR. BLAZER
ST. T015

4.3 liter V6, 4 sp. w/overdrive, air, p.d., p.l., p.w., reclining seats, AM/FM stereo cassette, rear win. def., lugg. carrier, deep tinted glass.

$17,479*



1993 CUBE VAN
ST. T6030

Translucent roof, bulkhead door, 14 x 8 x 7 cube, full step bumper, tie down rings

$20,997*



1993 GEO TRACKER 2 DR CONVERTIBLE
ST. T6028

$10,999*

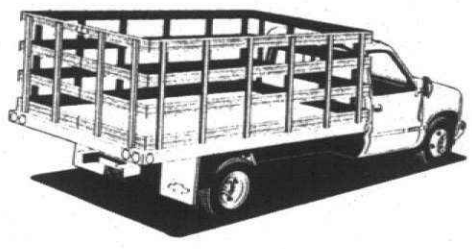

1993 STAKE TRUCK
ST. T6102

Translucent roof, bulkhead door, 14 x 8 x 7 cube, full step bumper, tie down rings, 12 ft. platform, 42" steel stake rakes

$19,688*

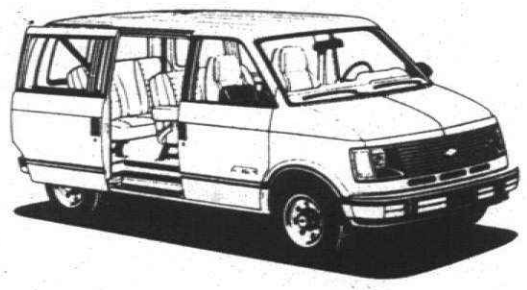

1993 ASTRO VAN
ST. T6001

Deep tinted glass, 4.3 liter V-6, air, pw., p.l., tilt, AM/FM stereo w/cass.

$17,777*

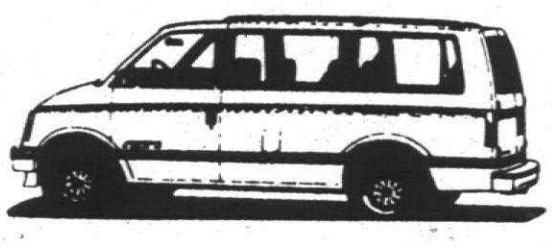

1993 ASTRO CONVERSION VAN
ST. T6071

4.3 liter V6, air, tilt, high back buckets, custom paint & trim, overhead lighting, deluxe model.

$19,776*

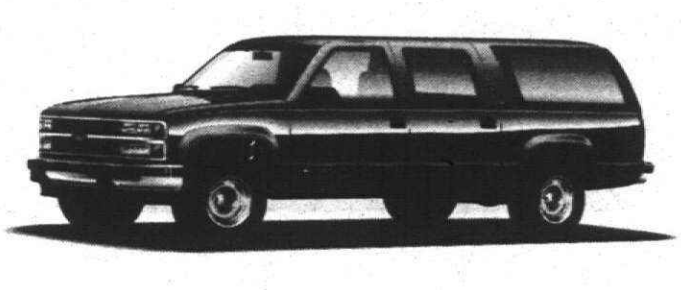

1993 SUBURBAN
ST. T6024

6 way power seat, deep tinted glass, air, 4 sp. w/overdrive, silverado trim.

$24,948*

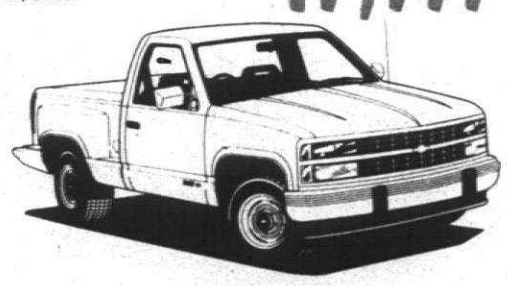

1993 FULL SIZE PICKUP SILVERADO
ST. XT6055

Split bench front seat, 5.7 liter V8, 4 sp. auto, trans., air, tilt, cruise, p.w., p.l.

$16,461*

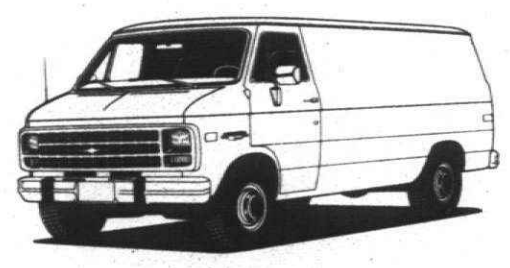

1993 CARGO VAN
ST. T6068

5.0 liter V6, 4 spd auto, air, AM/FM stereo, heavy duty front/rear springs

$15,989*



1992 FULL SIZE CONVERSION VAN
ST. T9162

V8, air, p.l., p.w., tilt, cruise, AM/FM stereo w/cassette. Custom interior, custom paint, highback buckets.

$17,999*

SPECIAL FACTORY PURCHASES

'92 LUMINA EUROSPORT 4 DR. M.S.R.P. $17200 Your Price **$12,998***	**'92 CHEV. K-1500 4X4 SILVERADO** V-8, auto, air, PS, PB, PW, PL, tilt, cruise Now Only **$17,988**	**'92 ASTRO VAN CL** PW, PL, tilt, cruise, air, stereo cass., plus much more! Sale Price **$16,488**	**'92 GEO TRACKER 4X4** Final Sale Price **$9488**	**'92 BLAZER SILVERADO 4X4** Auto, air, alarm, PS, PB, PW, PL, alloy wheels, tilt, cruise Final Price **$16,988**
'92 CAVALIER 4 DR R/S, auto, air, PS, PB, tinted glass, stereo Clearance Price **$8975**	**'92 LUMINA A.P.V.** Air, auto, PS, PB, PW, PL, tilt, cruise, AM/FM stereo cass. Sale **$15,675**	**'92 GEO PRIZM 4 DR** Auto, air, PS, PB, AM stereo & more! 2 in stock. Sale **$8988**	**'92 CORSICA LT 4 DR** Auto, air, V-6, PS, PB, PL, tilt, tinted glass, AM stereo Final Reduction **$9988**	**'92 BERETTA GT** PW, PL, alloy wheels, tilt, cruise Reduced **$12,988**

* Just add tax, title, license. Rebate, if applicable, already deducted from selling price.

1-800-345-7007
348-7000

MARTY FELDMAN Chevrolet

Geo

SHOWROOM HOURS:
Mon. & Thurs. 9 to 9
Tues., Wed., Fri., 9-6
Saturday 10 a.m.-3 p.m.

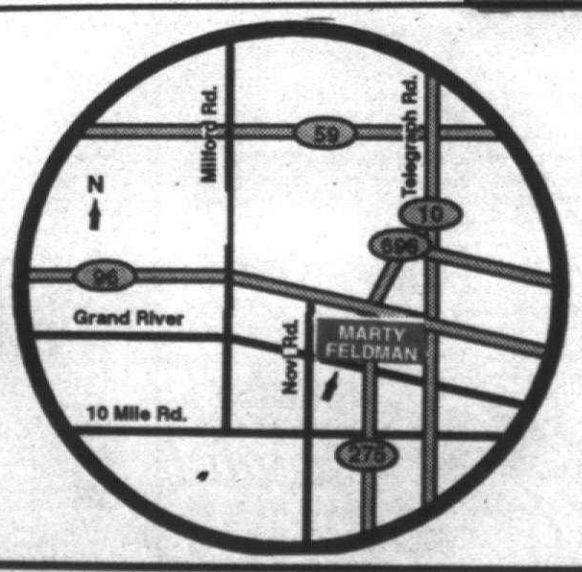

42355 GRAND RIVER • NOVI
JUST EAST OF NOVI ROAD, NOVI

BRAND NEW 1992 COLT



1.5L 4 cylinder engine, 4 speed transmission, rear defogger, SBR BSW tires. Stock #68003.

SALE PRICE $6493*

BRAND NEW 1993 CARAVAN



7 passenger, 2.5L 4 cylinder engine, automatic, air, tinted glass, rear defogger, AM/FM stereo, body side molding, 7 passenger, cloth seats, SBR BSW tires. Stock #30041.

SALE PRICE $13,783*

SEE THE NEW DODGE VIPER ON DISPLAY!

1993 DODGE LH INTREPID IN STOCK FOR IMMEDIATE DELIVERY!

BRAND NEW 1993 B-250 VAN CONVERSION



5.2L Magnum V8, automatic, power steering & brakes, air, tinted glass, powe windows, power locks, tilt wheel, cruise, AM/FM stereo w/cassette, power mirrors, 35 gallon fuel tank, cast aluminum wheels, WSW SBR tires, 4 captain chairs, rear sofa, 3 bay windows, running boards, roof rack, ladder, spare tire carrier. Stock #33033.

SALE PRICE $14,981*

BRAND NEW 1993 DYNASTY



2.5L 4 cylinder engine, automatic, power steering & brakes, air, rear defogger, AM/FM stereo, cloth bench-seat, SBR WSW tires. Stock #25012.

SALE PRICE $10,891*

BRAND NEW 1993 SHADOW ES



2.5L 4 cylinder engine, automatic, power steering & brakes, air, tinted glass, rear defogger, AM/FM stereo w/cassette, floor console, fog lights, tachometer, pulse wiper, rear spoiler, cast aluminum wheels, SBR BSW tires. Stock #22048.

SALE PRICE $10,491*

BRAND NEW 1993 SHADOW



2.2L 4 cylinder, 5 speed transmission, power steering & brakes, cloth bucket seats, rear defogger, SBR BSW tires. Stock #22024.

SALE PRICE $7539*

BRAND NEW 1993 SPIRIT



2.5L 4 cylinder engine, automatic, power steering & brakes, tinted glass, rear defogger, AM/FM stereo, tilt wheel, cruise control, 50/50 cloth bench seats, SBR BSW tires. Stock #21001.

SALE PRICE $10,878*

BRAND NEW 1993 DAKOTA SPORT PICKUP



3.9L V6 engine, automatic, power steering & brakes, air, tinted glass, AM/FM stereo/cassette, pulse wiper, step bumper, sport stripes, tachometer, cast aluminum wheels, OWL SBR tires. Stock #37031.

SALE PRICE $10,876*

BRAND NEW 1993 DAYTONA



Sport Pkg., 2.5L 4 cylinder engine, automatic, power steering, power brakes, air, tinted glass, rear defogger, AM/FM stereo w/cassette, tilt wheel, floor mats, rear spoiler, SBR BSW tires. Stock #24005.

SALE PRICE $10,833

1993 DODGE LH INTREPID READY FOR IMMEDIATE DELIVERY

BIG SAVINGS ON OUR QUALITY USED CARS!!!

'92 DYNASTY



V6, automatic, tilt wheel, cruise, power windows & locks, driver side air bag, rear defrost, 50/50 seats, AM/FM cassette, lots more. $9988

'92 CARAVAN SE



V6, automatic, air, tilt wheel, cruise, power windows & locks, drivers side air bag, rear defrost, integrated child seats, 7 passenger, lots more. $13,988

'92 B-250 RAM WAGON LE



360, V8, automatic overdrive, dual air & heat, travel seating package, power windows & locks, tilt wheel, cruise, trailer tow, 8 passenger, sun-screen glass, AM/FM cassette, lots more. $15,844

'92 B-350 MAXI VAN



15 passenger, V8, automatic, dual air & heat and more. $15,488

'92 SHADOW ES



V6, 5 speed, power steering & brakes, AM/FM, lots more. $7488

'92 B-250 CONVERSION VAN



318 V8, automatic, air, tilt wheel, cruise, power windows & locks, AM/FM cassette, full conversion pkg., loaded. $13,988

'90 DYNASTY V6, automatic, air, tilt wheel, cruise, lots more! $6688	**'90 CONTINENTAL SIGNATURE** Every Option, leather. $12,688	**'89 MUSTANG LX** 5.0 V8, 5 speed, air, loaded, like new, one owner. $6488	**'91 DODGE SHADOW HIGHLINE** 20,000 miles. $6488	**'86 CHEVY CELEBRITY** Automatic, low miles, like new. $2788	**'91 CHEVY S-10 BLAZER** Tahoe Pkg., V6, automatic, 4 door, air, loaded, 14,000 miles. $12,988	**'89 DAKOTA SPORT 4X4** V6, automatic, air, tilt wheel, cruise, cassette, power windows & locks. $7788	**'87 LEBARON** 2 door, automatic, air, 43,000 miles, loaded, like new. $4344	**'88 GRAND PRIX SE** V6, automatic, air, every option, like new. $6488
'91 JEEP COMANCHE PICKUP 4X4 Eliminator package, 6 cylinder, automatic. $8688	**'89 DAYTONA ES** Automatic, air, loaded, low miles. $4988	**'89 BONNEVILLE LE** V6, automatic, air, every option, like new. $6988	**'89 MERCURY TOPAZ GS** Automatic, air. $3488	**'92 B-250 MAXI CARGO VAN** V8, automatic. $11,844	**'90 VOYAGER LE** Automatic, air, 7 passenger, power seat, loaded, low miles. $9788	**'92 GRAND VOYAGER SE** V6, automatic, air, power windows & locks, tilt wheel, cruise, 7 passenger, loaded. $13,988	**'88 SHADOW** Automatic, air, lots more. $3788	**'86 ESCORT** Automatic, air and more, low miles. $2844

*Plus tax, title & destination. All rebates to dealer.

SATURDAY SERVICE HOURS: 8:00 A.M. TO 2:00 P.M.

BRUCE Campbell DODGE 538-1500

14875 TELEGRAPH, REDFORD BETWEEN FIVE MILE AND I-96

5 Mile Rd. Bruce Campbell Dodge I-96 Jeffries X-Way Telegraph

QUALITY service AWARD

CHRYSLER MOTORS PRESENTS

STU EVANS

OVER 325 SABLES AVAILABLE!

$500 Cash Back or 5.9% APR Financing for 48 Mos.

1993 SABLE GS HURRY!

SPECIAL 24 MONTH*** LEASE PROGRAM Ends November 30th!!

4 SABLE GS IN STOCK

ALL SABLE PRICES INCLUDE $490 DESTINATION CHARGE

RETAIL BUY

1993 SABLE GS 4 DOOR

451A Pkg., dual airbag, power locks, Grp. defroster, speed control, power windows, floor mats, light Grp., stereo cassette, power seat, cast wheels, 3.0 V6 engine.

SUGGESTED LIST $19,158
STU EVANS DISC ..... -$2448
CASH BACK $500

YOU PAY $16,210*

4 AVAILABLE AT THIS PRICE
33 ARRIVING SOON

RETAIL LEASE

1993 SABLE GS 4 DOOR

451A Pkg., dual air bag, power locks, Grp. defroster, 5 speed control, power windows, floor mats, light group, stereo cassette, power seat, cast wheels, 3.0 V6 engine. **

LEASE FOR $275 24 MOS.

THE ARITHMETIC

BASE MONTHLY PAYMENT $275.00. MONTHLY USE TAX $11.00. TOTAL MONTHLY PAYMENT $286.00. REFUNDABLE SECURITY DEPOSIT $300.00. NUMBER OF MONTH 24. TOTAL DUE AT INCEPTION FROM CUSTOMER $586.00. TOTAL OF PAYMENTS $6864.00. TOTAL MILEAGE ALLOWED 30,000. MILEAGE PENALTY 11¢. CLOSE END LEASE. TITLE & PLATES EXTRA.

4 AVAILABLE AT THIS PRICE
33 ARRIVING SOON

$1000 CASH BACK 1993 TOWN CAR

65 TOWN CARS IN STOCK

ALL TOWN CARS INCLUDE $590 DESTINATION CHARGE.

1993 LINCOLN TOWN CAR EXECUTIVE SERIES

751 Pkg., leather trim convenience, Grp. instrumentation, electronic remote, keyless illuminated entry system, steering wheel, leather wrapped, GEO metric spoke-aluminum, 4.6 EFI 8 cylinder engine, automatic overdrive transmission.

SUGGESTED LIST $35,350
STU EVANS DISC ..... -$5243
CASH BACK $1000

YOU PAY $29,107*

18 AVAILABLE AT THIS PRICE
47 AT SIMILAR SAVINGS

1993 LINCOLN TOWN CAR EXECUTIVE SERIES

751 Pkg., leather trim, convenience group, instrumentation electronic remote keyless, illuminated entry system, steering wheel, leather wrapped, GEO metric spoke aluminum, 4.6 EFI 8 cylinder engine, automatic overdrive transmission. **

LEASE FOR $450 36 Mos.

THE ARITHMETIC

BASE MONTHLY PAYMENT $450.00. MONTHLY USE TAX $18.00. TOTAL MONTHLY PAYMENT $468.00. REFUNDABLE SECURITY DEPOSIT $475.00. NUMBER OF MONTH 36. TOTAL DUE AT INCEPTION FROM CUSTOMER $943.00. TOTAL OF PAYMENTS $16,848. TOTAL MILEAGE ALLOWED 45,000. MILEAGE PENALTY 11¢. CLOSED END LEASE. TITLE & PLATES EXTRA.

18 AVAILABLE AT THIS PRICE

1993 CONTINENTAL EXECUTIVE SERIES

Leather trim, comfort convenience group, leather wrapped steering wheel, GEO metric spoke aluminum wheels, remote keyless illuminated entry.

SUGGESTED LIST $35,052
PACKAGE DISC ..... -$1134
STU EVANS DISC ..... -$4979
CASH BACK $1000

YOU PAY $27,939*

31 AVAILABLE AT THIS PRICE
12 AT SIMILAR SAVINGS

1993 CONTINENTAL EXECUTIVE SERIES

Leather trim, comfort convenience, Grp. leather wrapped steering wheel, GEO metric spoke aluminum wheels, remote keyless illuminated entry. **

LEASE FOR $450 36 Mos.

THE ARITHMETIC

BASE MONTHLY PAYMENT $450.00. MONTHLY USE TAX $18.00. TOTAL MONTHLY PAYMENT $468.00. REFUNDABLE SECURITY DEPOSIT $475.00. NUMBER OF MONTHS 36. TOTAL DUE AT INCEPTION FROM CUSTOMER $943.00. TOTAL OF PAYMENTS $16,848. TOTAL MILEAGE ALLOWED 45,000. MILEAGE PENALTY 11¢. CLOSE END LEASE. TITLE & PLATES EXTRA.

31 AVAILABLE AT THIS PRICE

$1000 CASH BACK OR 5.9% FINANCING FOR 48 MOS. 1993 GRAND MARQUIS

118 GRAND MARQUIS IN STOCK

ALL GRAND MARQUIS INCLUDE $545 DESTINATION CHARGE.

1993 GRAND MARQUIS GS SEDAN

157A Pkg., dual air bag, 4.6 V8 electronic overdrive, front rear mats, power seat, illuminated entry system, 5 speed control, electronic rear defroster, power locks, luxury light group, body paint stripes, AM/FM stereo cassette, radial spoked wheel covers locking.

SUGGESTED LIST $23,420
STU EVANS DISC ..... -$3058
CASH BACK $1000

YOU PAY $19,362*

35 AT THIS PRICE, 85 AT SIMILAR SAVINGS

1993 GRAND MARQUIS GS SEDAN

157A Pkg., dual air bag, 4.6 V8 electronic overdrive, front rear mats, power seat, illuminated entry system, speed control, electronic rear defroster, power locks, luxury light group, body paint stripes, AM/FM stereo, cassette, radial spoked wheel covers locking. **

LEASE FOR $376 36 Mos.

THE ARITHMETIC

BASE MONTHLY PAYMENT $376.22. MONTHLY USE TAX $15.05. TOTAL MONTHLY PAYMENT $391.27. REFUNDABLE SECURITY DEPOSIT $400.00. NUMBER OF MONTHS 36. TOTAL DUE AT INCEPTION FROM CUSTOMER $791.27. TOTAL OF PAYMENTS $14,085.72. TOTAL MILEAGE ALLOWED 45,000. MILEAGE PENALTY 11¢. CLOSE END LEASE. TITLE & PLATES EXTRA.

35 AVAILABLE AT THIS PRICE

$500 Cash Back or 5.9% APR Financing for 48 Mos.

1993 SABLE LS HURRY!

SPECIAL 24 MONTH** LEASE PROGRAM Ends November 30th!!

2 SABLE LS available at this price.
293 Sables Arriving Soon!!

ALL SABLE PRICES INCLUDE $490 DESTINATION CHARGE

RETAIL BUY

1993 SABLE LS 4 DOOR

462A Pkg., dual air bag, 6-way power drivers seat, speed control, defroster, AM/FM high level cassette, power locks, premium sound, 3.8 EFI V6 engine, automatic air, automatic lamp, electronic instrument cluster, keyless entry.

SUGGESTED LIST $20,867
STU EVANS DISC ..... -$2694
CASH BACK $500

YOU PAY $17,673*

2 AVAILABLE AT THIS PRICE
134 ARRIVING SOON

RETAIL LEASE

1993 SABLE LS 4 DOOR

462A Pkg., dual air bag, 6-way drivers seat, speed control, defroster, AM/FM high level cassette, power locks, premium sound, 3.8 EFI V6 engine, automatic air, automatic lamp, electronic instrument cluster, keyless entry. **

LEASE FOR $289** 24 Mos.

THE ARITHMETIC

BASE MONTHLY PAYMENT $289.99. MONTHLY USE TAX $11.60. TOTAL MONTHLY PAYMENT $301.59. REFUNDABLE SECURITY DEPOSIT $325. NUMBER OF MONTHS 24. TOTAL DUE AT INCEPTION FROM CUSTOMER $626.59. TOTAL OF PAYMENTS $7238.16. TOTAL MILEAGE ALLOWED 30,000. MILEAGE PENALTY 11¢. CLOSE END LEASE. TITLE & PLATES EXTRA.

2 AVAILABLE AT THIS PRICE
134 ARRIVING SOON

ANNOUNCING 1993 Cougar XR7

77 COUGARS IN STOCK

ALL COUGARS PRICES INCLUDE $495 DESTINATION CHARGE

1993 COUGAR XR7

260A Pkg., defroster, light group, power lock group, AM/FM stereo cassette, 6-way seat, power drivers, speed control, steering wheel leather wrapped, tilt steering wheel, P215/ 70R15 BSW tires, floor mats, luxury cast wheels.

SUGGESTED LIST $16,613
STU EVANS DISC ..... -$1323

YOU PAY $15,290*

19 AVAILABLE AT THIS PRICE
58 AT SIMILAR SAVINGS

1993 COUGAR XR7

260A Pkg., defroster, light group, power lock group, AM/FM stereo cassette, 6-way power drivers seat, speed control, steering wheel leather wrapped, tilt steering wheel, P215/70R15 BSW tires, floor mats, luxury cast wheels.

LEASE FOR $299** 36 Mos.

THE ARITHMETIC

BASE MONTHLY PAYMENT $299.99. MONTHLY USE TAX $12.00. TOTAL MONTHLY PAYMENT $311.99. REFUNDABLE SECURITY DEPOSIT $325. NUMBER OF MONTHS 36. TOTAL DUE AT INCEPTION FROM CUTOMER $636.99. TOTAL OF PAYMENTS $11,231.64. TOTAL MILEAGE ALLOWED 45,000. MILEAGE PENALTY 11¢. CLOSE END LEASE. TITLE & PLATE EXTRA.

19 AVAILABLE AT THIS PRICE

$200 CASH BACK OR 5.9% APR BASE SEDAN OR WAGON Financing for 48 Mos. 1993 TRACER

$500 CASH BACK ON LTS 4 DOOR

70 TRACERS IN STOCK

ALL TRACERS INCLUDE $375 DESTINATION CHARGE

1993 TRACER 4 DOOR

576A, automatic overdrive transaxle, air conditioning, rear defroster, light group, dual power mirrors, power steering, interval wipers, AM/FM stereo cassette, speed control.

SUGGESTED LIST $11,889
STU EVANS DISC ..... -$941
CASH BACK $200

YOU PAY $10,748*

9 AVAILABLE AT THIS PRICE
61 AT SIMILAR SAVINGS

1993 TRACER 4 DOOR

576A Pkg., automatic overdrive transaxle, air conditioning, rear defroster, light group, dual power mirrors, power steering, interval wipers, AM/FM stereo cassette, speed control. **

LEASE FOR $215.24 36 Mos.

THE ARITHMETIC

BASE MONTHLY PAYMENT $215.34. MONTHLY USE TAX $8.61. TOTAL MONTHLY PAYMENT $223.95. REFUNDABLE SECURITY DEPOSIT $225. NUMBER OF MONTHS 36. TOTAL DUE AT INCEPTION FROM CUSTOMER $448.95. TOTAL OF PAYMENTS $8062.20. TOTAL MILEAGE ALLOWED 45,000. MILEAGE PENALTY 11¢. CLOSE END LEASE. TITLE & PLATES EXTRA.

9 AVAILABLE AT THIS PRICE

$500 CASH BACK OR 5.9% APR Financing for 48 Mos. 1993 TOPAZ

42 TOPAZ IN STOCK

ALL TOPAZ IN STOCK INCLUDES $465 DESTINATION CHARGE

1993 TOPAZ GS 2 DOOR

354R, air comfort convenience, group center, armrest, light group, electronic rear defroster, luggage rack, stereo cassette, aluminum wheels, 5 speed manual clearcoat paint.

SUGGESTED LIST $10,387
STU EVANS DISC ..... -$660
CASH BACK $500

YOU PAY $9227*

6 AVAILABLE AT THIS PRICE
36 AT SIMILAR SAVINGS

1993 TOPAZ GS 2 DOOR

354R Pkg., air conditioning, comfort convenience group center armrest, light group, electronic rear defroster, luggage rack, stereo cassette, aluminum wheels, 5 speed manual, clearcoat paint. **

LEASE FOR $191.84 36 Mos.

THE ARITHMETIC

BASE MONTHLY PAYMENT $191.84. MONTHLY USE TAX $7.67. TOTAL MONTHLY PAYMENTS $199.51. REFUNDABLE SECURITY DEPOSIT $200. NUMBER OF MONTHS 36. TOTAL DUE AT INCEPTION FROM CUSTOMER $399.51. TOTAL OF PAYMENTS $7182.36. TOTAL MILEAGE ALLOWED 45,000. MILEAGE PENALTY 11¢. CLOSE END LEASE. TITLE & PLATES EXTRA.

6 AVAILABLE AT THIS PRICE

STU EVANS LINCOLN MERCURY

OPEN MON & THURS TIL 9 P.M.

OVER 1000 CARS AVAILABLE!!!

IF THE PRICE IS LOWER THAN STU EVANS IT MUST BE A USED CAR!

2 Convenient Locations to Serve You

Garden City 32000 FORD ROAD West of Merriman Road 425-4300

Southgate 16800 FORT STREET At Pennsylvania Road 285-8800

THE BEST TRADE-IN PRICE ANYWHERE

*Sales tax paid prior to cash back.
**Qualified lessees have option to purchase the unit at lease end for an amount determined at inception of lease. Leasee is responsible for excess wear & tear. Lease subject to approval and adequate insurance as determined by Ford Credit.
***Sable Lease Special ends Nov. 30, 1992.
****Program runs from September 5 thru December 18, 1992.

EMPLOYMENT

506 Help Wanted Sales

FINANCIAL SERVICES/SALES
If you are your own toughest competitor, you have 1 of the keys to being successful in our career. We are seeking the person who needs ultimate freedom and independence together with financial rewards and feeling of achievement. Top sales people earned $80,000+ in 1991. We will consider serious applicants, preferably with college degrees. Call or submit resume in confidence to: Geri Otterbein, Michigan Financial Group, 30600 Telegraph, Suite 2191, Birmingham MI 48025.
313-540-9300

HOLIDAY FASHION
SALES, CASHIERS & STOCK
You know us as a fashion leader, become part of our team this holi- day season!

We can accomodate day, evening & weekend availability. We offer competitive wages, generous merchandise discount & opportunities for advancement.

If you are enthusiastic, enjoy working with people & can work a flexible schedule, we'd love to talk to you. Apply in person at any Winkelman's store.

Winkelman's
An Equal Opportunity Employer

Remerica
HOMETOWN REALTORS
is the largest real estate company in Plymouth, now with 3 offices. We have openings at all three locations & we offer the best 100% commission plan & FREE pre-licensing classes. For more info call...

DOUG COURTNEY

Remerica
HOMETOWN REALTORS
5 Mile & Northville Rd.

420-3400

MANAGEMENT POSITION
Residential Real Estate Brokerage in Western Oakland County presently has an opening on its management team. A working knowledge of Relocation Department Operations is essential. Send detailed resume. All replies to remain confidential. Reply to Box 512
Observer & Eccentric Newspapers
36251 Schoolcraft Rd.
Livonia MI 48150

MANAGEMENT/SALES POSITION
For Your Advancement, Strengthen your Future!
Small opportunity.
258-9574

MARKETING
Leader in residential home sales seeks a qualified Sales Person to train for a Sales Position now open in our beautiful, new, state-of-the-art office on Five Mile Rd. and Haggerty Rd.
We will walk you through our S.P.S. training program. To arrange an interview call:
MR. STEVE HOCKING

CENTURY 21
Hartford South
464-6400

NATIONAL LEASING company seeks vehicle management representative. Light to medium duty truck sales and/or finance experience preferred. Duties will include vehicle sales/leasing and direct marketing. Excellent base pay and commission package, and pleasant work environment. Please send resume to: P.O. Box 9066, Farmington Hills, MI 48333-9066

NATIONAL RENT TO OWN CO.
Seek motivated individual to generate & handle indoor sales. Light typing & clerical skills required. Good starting salary & commission. Health benefits included. Apply in person at: Renters Choice, 13191 W. 10 Mile Rd.
No phone calls please!

RED WING TICKET WINNERS

Laura Hinebaugh
48410 Denton Rd.
Apt. 309
Belleville 48111

Tom Lewis
607 Maxwell Ave.
Royal Oak 48067

Thomas Craig
17166 Wayne Rd.
Livonia 48152

Tina Boroff
1171 Bradley
Troy 48098

Please call the promotion department of the Observer & Eccentric before 4 p.m. Friday, to claim your free tickets.

591-2300, ext. 2153

Congratulations!

506 Help Wanted Sales

MANAGEMENT/SALES
International company needs male/female who has owned or managed a business in Detroit area. Experience in management, marketing, sales, & public speaking necessary. Must have integrity & strong self image to command serious 6 figure income. Send resume to: Marketing Director, 900 Wilshire Blvd., Ste 203, Troy, MI 48084

MANAGEMENT/
SALES OPPORTUNITIES
Full time sales people with career goals wanted for expanding real estate company.
Call Lin for appointment.

WOLVERINE PROPERTIES INC.
532-0600

MANAGERS/TRAINEE
Large international corporation looking for an aggressive individual with ambition to earn $30,000 first year & more. Willing to start at bottom & learn all phases of business. Opportunity for $300 a week while learning. Call
Livonia 261-8150

Marketing Trainee
Local office of a National organization needs a good few people, willing to work hard and be trained. GUARANTEED $25,000 first year income. Call Lorraine at 356-7111

MATURE SALES PERSON wanted for part time work in high fashion women's & children's shoes store. Experience preferred. Please call: 960-1266, ask for Bob, or 737-2266, ask for Robin

NATURAL born Salesperson for part time Telemarketing position with established Southfield based mailing list company. Experience mandatory. Mr. Gristy 352-1620

OFFICE Equipment Representative - outside sales, leads & car allowance. Call Mr. Spitz at 356-2300

PERSONNEL AGENCY
OFFICE SERVICES
RECRUITER
"People ability" and sales experience could qualify you for unlimited earnings and professional satisfaction with Sterling Personnel Services. We offer salary, commission, bonuses, benefits & training in our system. Call Bernice Fromm 464-0909
SNELLING PERSONNEL SERVICES

WANTED PART-TIME
Licensed Real Estate Agents.
Call Suzi or Mikki at:
855-9600

REAL ESTATE
A great office to work in, 3 agents wanted. Beginning ($100 per wk). Learn & earn up to $38,000 first yr. Personal interviews essential. For appointment, call Lisa at: 353-7170
HMA REALTY, SOUTHFIELD

REAL ESTATE CLASSES
Learn how to obtain your Michigan Real Estate license. Our classes are taught by experienced professionals. State of the art facility. Day and Evening classes available. $125 includes tuition and materials.
For more information call during business hours at:
1-800-989-2121

REAL ESTATE SALES - If you want a Commercial Residential Career, we want YOU! Contact Sharon:
354-6200

REAL ESTATE PROFESSIONALS
The old days and ways are no more! Just getting a license is not enough to insure success. If you are willing to work hard, we will provide you with offer a better package to help you attain a successful career in real estate.
• Individualized training
• 100% commission plan
• Completely updated office and technical systems
• Group health coverage
• Best buyer and seller system
• #1 rated franchise system
• Unsurpassed national and local advertising exposure

Call Jim Stevens or Neal Lamphere 459-6000 for personal interview

459-6000
COLDWELL BANKER
Schweitzer Real Estate

506 Help Wanted Sales

REAL ESTATE CAREER
AMBITIOUS? CONSCIENTIOUS?
WE WANT YOU!!
We will train you and start you on long term, high income career.
Call John Belfluss, Livonia
REAL ESTATE ONE
261-0700

REAL ESTATE SALES
WEST BLOOMFIELD
$25,000 guaranteed income program combined with excellent training... yours for a phone call to Fran Mirsky, 851-6000
Start Your Real Estate Career
The Successful Way!

REAL ESTATE SALES
$25,000 Guaranteed! If you always wanted to start a career in real estate, but felt you couldn't take a chance on a lower first year income, now is the time to get started. Call Carolyn Bailey at 348-6430 to find your about our guaranteed income program, and start immediately in a career field of unlimited potential.
REAL ESTATE ONE EOC

REAL ESTATE SALES
Energetic self-starter to learn from top trainers with nationwide real estate company. Call today to begin your successful career. We offer a variety of commission plans, including 100% in Plymouth, call
Pat Ryan, Jr. at 453-6800
Coldwell Banker Schweitzer Real Estate. 19 Offices. Expect the best!

REAL ESTATE SALES
Established independent realtor in downtown Northville has one position available for a full-time licensed sales person. Reply in confidence to Box 588
Observer & Eccentric Newspapers
36251 Schoolcraft Rd
Livonia MI 48150

RECORDING MEDIA Products distributor now hiring phone rep, must be organized & self motivated. Prior sales experience required, salary plus commission. Vacation & benefit package. Send resume to AVD, 41135 Vincenti Ct., Novi, MI 48375. Attn: Sales Manager

RECRUIT, MANANGE & SELL amazing all natural pain relief product. Must desire big money. Call 644-1154

Remerica
OF MICHIGAN, INC.
Come find out why you should join a Remerica office. FREE pre-license training & the best 100% commission plan.
THURSDAY
NOV. 19th, 7pm
MARRIOTT COURTYARD
(6 Mile & I-275)
For more information call...
Jim Courtney or Jim Preston

Remerica
OF MICHIGAN, INC.
459-6222

RETAIL
EARN EXTRA HOLIDAY CASH
CASHIERS, STOCK
SALES HELP
Bed Bath & Beyond, one of the nation's fastest growing retail specialty chains, has immediate FULL or PART TIME openings during this busy holiday season. Apply in person Mon-Sat., 9am-6pm to: Store Manager, BED BATH & BEYOND, 31075 Orchard Lake Rd., Farmington Hills, MI 48334 or call
(313) 626-2641
BED BATH & BEYOND
Beyond Any Store Of Its Kind
An Equal Opportunity Employer

RETAIL SALES MANAGEMENT/SALES
Position, downtown Birmingham.
Experience required.
Please FAX resume: (313) 258-5737

RETAIL - Somerset Collection. Elegant cosmetic company seeks Manager, Assistant Manager, and full & part time Sales. Growth. 649-8811

ROUTE SALESPERSON
growing regional snack food company desires energetic individual for route sales in the geater Detroit area. Competitive compensation & benefits available. Send resume or letter to: Shearer's Snacks, Inc., 11902-A Farmington Rd., Livonia, MI 48150

$50-$250 +/DAY
PART TIME/FULL TIME
Great chance for Christmas cash and beyond. Ideal for homemakers, college students and salespeople. Make your own hours. Simple 3 minute in-person presentation. Not MLM. Immediate training. 348-2867

SALES ASSISTANT
Order Entry & problem solver for outside sales reps. Order entry or some computer experience helpful, but not necessary. $5 to start. Benefits after 90 days. Call Mon-Fri., 9-5pm. 525-8700, press 0 for operator.

SALES CLERK EXPERIENCED
Good salary plus commission. Apply at Sana Furs, 12 Oaks Mall, Fairlane Mall or Livonia Mall.

SALES HELP WANTED
$25,000 GUARANTEED
Call today to find out how you can get started in an exciting real estate career. We provide full training, support systems & commissions. Contact Lou Colombo at Heppard & Associates, 855-6570

SALES/MARKETING TRAINEE
Local office of a national organization needs 2 full-time, career minded persons willing to work hard. We offer training, earn while you learn. Potential for 1st year earnings in excess of $30,000. Call Suzi, 855-9003

SALES - NEW CAREER 1992
$700 - $2000/WK
National music company seeks goal oriented people to handle local retail fund raising accounts with music & video products. Weekly re-orders - bonuses - full benefits management. Call immediately!
816-783-8347 or local 222-1505

SALES SUPERVISOR
growing regional snack food company interviewing for route supervisor in greater Detroit area. Food background desirable. Must want to grow with company. Competitive salary & benefits. Send resume to: Shearer's Foods, Inc., 892 N. Wabash Ave., Brewster, Ohio 44613-1020

SEARS LIVONIA OUTLET
PART-TIME SALARIED SALES

Positions available in our appliance & furniture departments. Flexible hours. Experience preferred. Application taking taken Monday thru Friday, 11am-8pm.
SEARS OUTLET
12001 SEARS AVE.
LIVONIA
422-5700

TELEMARKETER
For private technical school. 36 hours per week. Opportunity for advancement. Hourly, salary, plus bonus arrangement. Experience preferred but will train. Call Mr. Pitter, 4-6pm 522-9510

506 Help Wanted Sales

SALES HELP WANTED
For paint/wallpaper store. Experience preferred, but not necessary. 30-40 hours per week. 348-1599

SALES REP
PROCESS INDUSTRIES
We are a top 50 distributor as listed in Chemical Processing with manufacturing and engineering value added capabilities. Growth oriented, we have doubled company's sales in past 5 years.

Seeking a seasoned outside sales person for the Detroit/Toledo market. This top performer should have a minimum of 3 years experience in valve application, mixing/process equipment. A technical degree or related industrial experience a plus.

We offer attractive salary/commissions, benefits, & the opportunity for professional growth.

For a confidential interview send resume to: Box 580
Observer & Eccentric Newspapers
36251 Schoolcraft Rd.
Livonia MI 48150

SALES REPRESENTATIVE
National records management firm seeking enthusiastic, creative person. Must be motivated and a proven sales performer. Compensation commensurate with background and performance.
Resumes to:
D. Opatties
379 Executive Dr.
Troy, MI 48083

SALES REPRESENTATIVE
INFORMATION SERVICES

Lead title database corporation. Servicing professional companies in tri-county area seeks aggressive marketing person to expand business.
• 2-3 years successful sales experience.
• Excellent new business and account development skills
• Entrepreneurial attitude
• Knowledge of land title business a plus
Opportunity to grow with successful corporation. Please send resume and salary to: Datatrace Information Services, 48 S. Gratiot, Mt. Clemens, MI., 48043-2313.
Equal Opportunity Employer M/F/H

ATTENTION STUDENTS
Start now and work part time during school.
• $5-$12 Per Hour
• Bonuses
• Paid Training
• Full & Part Time
(fund raising experience helpful).
CALL TODAY
START TOMORROW
Livonia, Royal Oak, Farmington Hills
After 1pm, 422-1818
After 2pm, 549-1811

TRAVEL SALES
Your Main Tours of Dearborn, is looking for 2 smart, gregarious, aggressive, self-motivated & self-directed persons with a professional appearance & some sales experience to sell tours to clubs, groups & organizations. Complete training given here. Earn $30K 1st yr., $50K + thereafter. 278-4100

Remerica
HOMETOWN REALTORS
is the largest real estate company in Plymouth, now with 3 offices. We have openings in all three locations & we offer the best 100% commission plan & FREE pre-licensing classes. For more info call...
DICK RANDAZZO

Remerica
HOMETOWN REALTORS
Main St. in Plymouth
453-0012

507 Help Wanted Part Time

ACCOUNTING FIRM
Seeking Bookkeeper Telemarketer. Should have good phone voice & phone skills. Experience helpful, but not necessary. Call: 442-4880

ATTENTION LADIES do you need flexible hours? Earn extra income/gift ingerie at home parties. Full time pay for part time work. 348-8228

AVON'S CALLING...
Need extra money? There's no better way to earn extra cash. Call 459-3941

BONAVENTURE SKATING CENTER
Farmington Hills. Is accepting applications. Must be 18. Sr's welcome. Call for appointment. 473-2200

CASHIER
For hotel gift shop. Sat., 3-10pm. Sun., 5-10pm. Call
458-6392

CHRISTMAS SALES HELP
3 days a week, 9:30am-7pm. For busy Farmington area toy & gift shop. If you like a challenge, love children, and are a people person, this job is for you. Start now. References. Call Maxine 9:30-12:30, 547-5810. Leave after 1pm, 553-3250

CLEANING HELP
Part time. Excellent for homemakers. Flexible hours. Transportation needed. Good pay. 729-5260

CORPORATE TELEMARKETER
for major real estate company. Experienced, confident, outgoing professional. Part time. Attractive compensation.Carolyn, 953-2600 Ext. 21

Counter Clerks
Part-time or students. Will train. Flexible schedules available. Apply Mal-Kai Cleaners, 4083 W. Maple at Telegraph, 4307 Orchard Lake Rd., Crossroads Mall or call for nearest location. 537-8050

COURT CLERK I
(Part Time)
46th District Court
Starting salary $9.63 per hour plus hallmine benefit package. Will be working less than 25 hours per week. Will perform various typing and clerical tasks. Must be high school graduate or equivalent. One year of court or legal office experience required. Must also be skilled in use of PC's. Submit resume to: 46th District Court, Attn: Brian M. Smith, 29000 Evergreen Rd., Southfield, MI 48076, by 5p.m., Wednesday, November 25, 1992.
An Equal Opportunity Employer
Drug-Free Workplace

LIVONIA FIRM needs dependable person for office position. Primarily accounts receivable - pleasant personality & phone manner required. 3 days per wk. Call for appointment. 427-1197

MAINTENANCE/JANITORIAL
position for upscale shopping center in Livonia. Must be a dependable, mature individual. Part time 20-29 hours a week. Apply in person at the Business Office, Laurel Park Place, 37700 W. Six Mile, Livonia (6 Mile & Newburgh) Mon.-Fri. 8:30AM-5PM.

NEED EXTRA MONEY?
Part-Time phone work available. Evenings, Mon thru Thurs, 5-9pm. Sat, 10am-2pm. Excellent Wages. Will train the right people.
CALL 478-7585

507 Help Wanted Part Time

HOUSE CLEANERS
Part time, flexible schedule, day work. Must have own transportation. Livonia
525-9038

LOBBY RECEPTIONIST
for luxurious high rise weekends. 12am-8am. Semi or retired preferred. Call 8am-6pm, ask for Manager. 559-1110

LUNCH AIDES WANTED
2 hours per day for private school in Farmington Hills. 851-3220

MAINTENANCE PERSON needed part time for Plymouth apartment community. Related experience necessary. Must have basic hand tools. Flexible hours. Call or stop by: Marguerite, Plymouth. 455-6570

MATURE Individual who enjoys working with the public. Telephone etiquette required. Flexible hrs. Mail Boxes, Bloomfield Hills. 334-7820

NIGHT DUTY in home for aged. Good for retired person. Apply in person weekdays, 10am-4pm. Manoogian Manor, 15775 Middlebelt, Livonia.

OFFICE CLEANING
Plymouth township area. Mon thru Fri. 5:30-8:30pm. $6 per hour. Call for homemaker. 981-3541

PART TIME - mature person needed at Sandwich Shop. Morning hours, no weekends, ideal for retiree. Troy area. 641-7960

RAPID GROWING firm looking for hardworking, energetic & reliable individuals for merchandising, responsibilities include resets, display set-ups & inventories in major grocery chains. All territories available. Send resume to: Food Rep, 1845 Brinston, Troy, MI 48-83

RECEPTIONIST - PART TIME
Clerical duties. Telephone skills and customer relations a must. Southfield computer company. Call Lois, 357-3980.

RETIRED PERSON willing to work part-time, 35-40 wk. Cleaning & Maintenance in a manufacturing shop. 22108 W. 8 Mile, Southfield

SALES AGENT - TICKETMASTER
$4.50 to $5.25 per hour plus commission. Flexible shifts. Apply at: 30150 Telegraph, Suite 400, N. of 12 Mile. No calls please.

SALES CLERK
For evenings & weekends. Apply in person: Bonnie's Hallmark, Farmington Rd. at 9 Mile.

SR. NUTRITION PROGRAM SUBSTITUTES - to manage various nutrition sites, 3 - 4½ hrs./day as needed. Must like working with seniors. Call 326-4444

TEACHER - Afternoon part time for Community Youth Early Childhood Center in Birmingham.

SUPPORT YOURSELF while you support the arts. Earn full time pay with 20-24 hours per week. Day time or evening hours. 443-4630

VETERINARY HOSPITAL
Opening for Doctor's receptionist 18 or over. Mon thru Fri. 5pm-9pm. Sat. 9am-5pm. After 2pm call 349-8505

WORD PROCESSORS - Both day & afternoon shifts. Must know Macintosh Microsoft Word. Call Personnel, Delta Graph & MacDraw II a plus. Good typing speed. Interesting marketing research firm located in Troy. Call Helen 643-8699

508 Help Wanted Domestic

ADORABLE 3 month boy needs loving, full time care. Mon thru Fri., in our home. Long Lake & Adams area. 647-9554

ADULT WOMAN WANTED
To babysit 2 small children ages 1½ & 3) In my Redford home. Part-time, 533-9857

BABY SITTER needed in our Lathrup Village home. Full time. 4 children, ages 4-9. Own transportation, non-smoker. After 6 569-9769

BABYSITTER - an excellent opportunity to care for 4 year old boy. Nanny home. Tues. - Fri. References. Live in possible. 979-8758

BABYSITTER - experienced. In our W. Bloomfield home for active 2 yr. old. Tues. & Thurs. 9:30am-5:30pm. Light cleanings. Call, leave message, 661-0504

BABYSITTER
Flexible evenings. Our Park area. Must have own transportation.
968-8204

BABYSITTER - for 2 toddlers, 2 days/wk/4 hrs. each day. Some Saturday nights. Non smoker. Close to Lone Pine Rd. 932-0553

BABYSITTER - live-in, light housekeeping, private quarters, flex hrs. Ideal for student. Salary + room/board. W. Bloomfield 661-6710

BABYSITTER-Loving, high energy person to care for 2 children in my W. Bloomfield home. References. Non-smoker. Own car. 788-1468

BABYSITTER NEEDED in my Redford home. Part time days. $3 per hour.
531-5314

BABYSITTER NEEDED in my Troy home 1 or 2 days each wk. OK to bring your children. 649-1900

CANTON - Dependable woman to sit 12 yr. old girl in our home after school, 3-4½ weeks.
981-8758

CANTON MOTHER seeking TLC for toddler in my home, 3 days per week (Mon-Wed-Fri) 9am-6pm. Must have references. 981-5662

CARING, Special person needed for 3 special kids ages 4-8. Must be a loving, mature caregiver in our Farmington home. Tues.-Fri., 3-4 days a week. References. 471-5374

CHILD CARE for 2½ boys a week guaranteed, more hours possible. Mon., Wed. & Fri., Bloomfield Hills area. 338-0784

CHILD CARE - full time in my Rochester Hills home for infant & toddler. Non smoker, own transportation, references required. 651-5104

CHILDCARE NEEDED for 3 children (1 in school) in my Birmingham home. Mon.-Fri., day hours. Jan. thru May, 1993. Call 645-6544

CHILD CARE WANTED
For Bloomfield home. $6 per hour. 4-6:30pm, 10-15 hour per week. Call 852-5666

DAYCARE needed in Plymouth home. Must have experience. 2 young boys, 3 days per week/3 hrs. Flexible hours. 454-0501

DOMESTIC COUPLE for Lexington Kentucky resident. Private apartment & good salary. Experience & references required. Grosse Pointe Employment, 885-4578.

DO YOU LOVE CHILDREN? Part time & full time positions available working with children ages 15 mo to 12 yrs. Please call after 1, 538-1180

GROSSE POINTE
EMPLOYMENT AGENCY
885-4578

60 YEARS RELIABLE SERVICE
Needs experienced Cooks, Nannies, Maids, Housekeepers, Gardeners, Butlers, Couples, Nurse Aids, Companions and Day Workers for private homes.
18514 Mack Avenue
Grosse Pointe Farms

JEWEL WANTED
We are a professional & loving family in West Bloomfield seeking a "Jewel" to help with our 3 well-mannered schoolage children & housekeeping. This position requires 3 full days each week & some overnight care. This position offers fun, challenge & the opportunity to become part of the family for the long term. The salary is commensurate with experience & references are required. Please call after 5pm, 953-8794.

MORNING CARE for 5 & 6 yr old boy in Farmington Hills. Call Mrs. Troy home. References required. 641-1742. Leave message on answering number, please describe self & experience with children in several brief sentences.

MORNING CARE for 5 & 6 yr old boy in Farmington Hills. Must be dependable. Farmington Hills, 13 Mile, Inkster area. 553-1624

NANNY/HOUSEKEEPER
Care for 2 children ages 4 & 6 in our Southfield home. Must have own transportation. Flexible hours, references required.
979-8758

NANNY - light housekeeping, 9 month old baby, experienced, references required. 3½ days, plus 1 eve. & 1 weekend. W. Bloomfield/Farmington area. Call 737-0455

NANNYS & HOUSEKEEPERS
Experienced required. Salary and benefits. All areas.
THE NANNY NETWORK 739-2100

RELIABLE, LOVING Person with experience to babysit in our Farmington Hills home. Call after 5.
471-6912

SEEKING EXPERIENCED Nanny in my Bloomfield Hills home. Live-in. Non smoker, must have local references & own transportation. (West of Lake Rd./Franklin area) 737-9878

WIDOW seeks live-in housekeeper/companion. Non smoker, over 30. Middle-aged female preferred.
313-623-7646

WOMAN experienced in infant care. Assistant to mother. Some housekeeping. Must be flexible. Own car. References. After 5pm 855-6058

WOMAN to assist elderly lady in Redford area. Light housework & driving. Must be honest, dependable. 363-4082

509 Help Wanted Couples

CARETAKER COUPLE
Needed for luxury apartment complex. Salary + apartment. Only apply in person 9am-4pm weekdays, 36135 Grand River.

CARETAKER COUPLE
Needed for luxury apartment community in Novi. Call
348-1120

APARTMENT COMMUNITY in Plymouth looking for experienced Caretaker and Maintenance couple. Salary + apartment maintenance and cleaning.
453-7144

COUPLES WANTED
Unusual opportunity for a refined couple to assist retired couple with executive and administrative skills to manage one of the areas most prestigious apartment buildings. Please apply to: P.O. 3040, Birmingham, MI. 480-12-3040.

RESIDENT MANAGER COUPLE
Wanted to manage 100 unit apartment complex in Westland. Must be experienced in leasing & maintenance. Salary + apartment. Send resume to: Box 520
Observer & Eccentric Newspapers
36251 Schoolcraft Rd.
Livonia MI 48150

RESIDENT MANAGER COUPLE
Experienced, for 74 unit Farmington apartment complex. Minor repairs required. One bedroom apartment, utilities and salary. 553-9425

STOP SURVIVING & START LIVING
Large Midwest management company seeking experienced couples to join our trained team of professionals. Training available for qualified couples. Excellent opportunity for advancement. Salary + apartment. ☎ 981-3888

511 Entertainment

ALIVE MUSIC
Versatile, hardworking, crowd-pleasing trio for the price of a DJ. 464-1494 or 261-2485

ALL ABOARD... DJ EXPRESS
A PROFESSIONAL DJ SHOW
WEDDINGS, PARTIES, ETC.
Call Paul anytime. 960-0003

DINNER MUSIC for weddings & all occasion parties! Expertise in wedding ceremonies. Specialty packages adding D.J for dance. Flute, guitar, keys, vocals. 349-8255

511 Entertainment

CALL GERI THE CLOWN
Entertainment for all occasions.
Magic! Puppets! Ventriloquism!
Balloons! 363-3050

CAROLE'S MUSIC FOR LIFE. Solo Pianist or Duo/Trio/Quartet. Background music, Jazz & Classical. All occasions. Lessons also. 851-3574

CATS DJ
Available now!
(313)729-8862

Ho! Ho! Ho!
Have Santa and/or Mrs. Claus at your Christmas party!
Let "MR. VIDEO" put your special event on tape. Weddings, birthdays, any occasion. As low as $50.00.
Call Dan 644-9241

MUSIC TO YOUR EARS
Professional Disc Jockey and video service Karaoke. For all occasions
Call Dave, 669-5844

Plan Your Christmas Party Early
Call STARLIGHT SOUNDS
Jisc Jockeys. 8 Years Experience.
Keith 482-1467 James 534-1447

SANTA
For your special home visit, office, or neighborhood gathering. Reasonable rates. Call Larry. 489-0236

512 Situations Wanted Female

EXPERIENCED BABYSITTER
- EXPERIENCED HOUSEKEEPING -
AFFORDABLE
Cleaning services
Residential or business
Bonded & insured 425-5100

HOME & OFFICE CLEANING
Quality Work. Licensed, Bonded, Insured. Low - Rates. Call
WILL BABYSIT
Your baby or toddler.
5 days a week, any hours. Your transportation. 532-0983

CHILD CARE/Canton. Mother of 2 is looking for 2 years & up. Flexible hours. Computer training offered. Many references. 455-2128

CHILD CARE, TUTORING
Birmingham. Certified elementary teacher, currently earning progam. Nutritious meals. 649-1485

DAY CARE - LOVING, reliable, educational & safe for your child. Dearborn Hts. (Ford Rd./Beech Daly) Full/part time. Reasonable. 565-7146

DAYCARE. Mon-Fri. All ages, meals provided. Lots of toys & TLC. Pre-school program for 4 year old. Reasonable rates. Ford & Middlebelt 261-9030

EXPERIENCED Executive Assistant, Personal, Companiun, Driver. Will live in. 5 days. $300 a week. Please call Carol. 262-1595

EXPERIENCED HOUSEKEEPER
Reasonable Rates. Free Estimates
Call Mary at
729-3554 or 729-3602

LIVE-IN CHILD CARE/Nanny
Wishes to babysit infants & toddlers Good references. Livonia Area
261-6236

EXPERIENCED WOMAN
Will thoroughly clean your home. Reasonable rates.
682-4772

EXPERIENCED 2 yrs. in child care. Has full time opening in Bloomfield Hills. Excellent references, your transportation. 855-4178

FARMINGTON HILLS - Bookkeeper for 16 hrs. per week. $7.50/hr.
471-0016

FORMER Pre-School Teachers have openings, infants to 6 yrs. Diapers, meals & snacks included. Farmington, Livonia area. Dawn, 477-2950

HARD-WORKING, honest, reliable woman wishes to clean your home, apt. or office. References. Low rates. Ann, after 5pm. 522-7889

HOME NURSING Care & Social work. 26 yrs. experience. References. Call before 9:30am & after 7:30pm. Call Phyllis 738-5497

HOUSECLEANING - Well done & reliable! Experienced! Livonia, Redford, Westland & Farmington Hills. Call Crystal 535-1315

HOUSE or APARTMENT Cleaning. Reliable references required.
Morning & afternoons available.
13 years experience. 788-8979

KMM CLEANING
Young ambitious female will clean your home, reasonable rates, some laundry. 454-5734

NANNY EXPERIENCED available to care for your child in your home. Live in, Troy/Sterling Heights area preferred. Connie 528-1497

NEED HOUSECLEANING for the holiday? Birmingham/Bloomfield area. Reasonable rates, call
Call J.B. 642-8849

NO TIME TO SHOP, WRAP, OR
Send cards this Christmas?
I will do it for you.
Call Jill 1-(313) 887-6648

NURSE AIDE - Companion, mature, seeks days including weekends to care for elderly woman. Will also cook. Good references. Own car 538-0823

NURSES AIDE - ELDERLY CARE
Experience & References
371-6889 or 837-3974

512 Situations Wanted Female

LIVONIA MOTHER of 1 will provide quality daycare for your toddler. Non-smoking environment. Meals included. 421-3842

LOVING MOTHER wishes to sit your child. Westland area. N of Ford, W of Newburgh. Lunch, snacks & goodies. References. 722-5086

MOTHER OF 1 wishes to care for infant/toddler part time. Non-smoking environment. Winchester Hills area. 852-4617

MOTHER OF 3 wishes to care for your child. Full/part time/hourly. Caring, reliable & reasonable. Beech/6 mile 538-6088

NANA WILL CARE
FOR YOUR CHILD.
Many references. Livonia 464-0561

NURSES AIDE/HOUSEKEEPER
Will live-in weekends & holidays. Will care for your love ones. Honest, loving, caring.
Livonia/Plymouth/Canton area.
(313) 591-0900

LICENSED BIRMINGHAM Day Care has openings 3-4 yr. olds. Latchkey children. Pierce School District. 642-7961

LOVING FARMINGTON Hills daycare - CPR, first aid, certified cares-givers, 6 weeks to 4 years. Soon to be licensed. 478-7278

LOVING HANDS DAY CARE - Licensed in home day care. CPR Certified. Food program. All ages. Full/part time. W. Bloomfield. 788-9844

PEGGY'S Day Care & Preschool has an opening for a toddler over 18 mos. Loving, individual care. Licensed. N. Mile/Crooks. 435-0225

516 Elderly Care & Assistance

OPENING for elderly resident in licensed Livonia home. 24 hour assistance. Dignity & comfort.
532-3366

513 Situations Wanted Male

CARPENTER needs work, 25 years experience in residential & commercial. References. Reasonable rates for reasonable people. Call Jerry anytime, 937-3718

514 Situations Wanted Male-Female

EUROPEAN BACKGROUND hard working people wish to clean your home or office. Bonded, references. Nov Maintenance 366-7627

515 Child Care

AFFECTIONATE WOMAN will care for your children, Mon. thru Fri. In-home/references. Meals, snacks. Livonia & Middlebelt 477-5786

ALL quality licensed day care - Warm family atmosphere/reliable references. Farmington Hills, Orchard Lake/10 Mile. 477-2900

CHILDCARE in my licensed Southfield home. 14 yrs. experience. Fenced yard, loving environment. Infants a yr.
557-4872

CHILD CARE PROGRAM - for ages 6 weeks to 10 yrs of age. Certified Teachers. Part time & full time programs. Locations in Livonia. 525-5767

CHILD CARE
7 Mile/Farmington area
Openings for all ages. All shifts.
Call: 473-0147

CHILD DAY CARE in my W. Bloomfield home. Small family group, no activities, hot meals. Licensed, experienced. Haggerty & Maple area. 788-0255

EXPERIENCED, Licensed Home Day Care has openings, 18 mos. & older. Special programs, music & more. Fun, nurturing atmosphere. 349-8255

GRAND OPENING!
Stay N Play Daycare Center Open Mon.-Sat., Noon-6pm. 28170 Ryan Rd., ¼ mile W. of Inkster. Ages 2½ & up. Full & part-time. Mon.-Fri. 6:30-2/4-3454 522-9303

I HAVE openings in my home child care for 1 infant and 1 toddler. Meals & snacks, activities, program, craft projects, circle time, 2 caregivers First Aid/CPR trained, experienced, licensed. $110/ week. Livonia/Plymouth/Canton area. Call now! Karyn 462-1069

LICENSED BIRMINGHAM Day Care has openings 3-4 yr. olds. Latchkey children. Pierce School District. 642-7961

TUTORING - elementary teacher will tutor in your home. Specializing in math, science & reading. Call Michelle 478-1248

520 Secretarial & Business Services

DESKTOP PUBLISHING
You can afford it!
Hardware, software, laser printer & training, $3600. Richard, 427-8406

KAROLS PC
Word processing, term papers.
Resumes. 17 years experience.
437-2545

MEDICAL TRANSCRIPTION
GENERAL BUSINESS TYPING
Fast and accurate. Free pickup and delivery. 471-7393

516 Elderly Care & Assistance

NEED HELP IN YOUR HOME?
24 HOURS/7 DAYS

Home Health Aides
Companion/Sitters
Transportation

Private duty home care agency helps you remain independent 'in your own home.

Ideal for people needing assistance with personal care, light housekeeping, companionship & transportation.

Carefully screened, well qualified employees are RN supervised.

For more information, call:
UNITED HOME CARE SERVICES
981-8829

A Caring Person
In Your Home
NURSE AIDES
HOMEMAKERS - LIVE-INS
• Basic home care
• Terminal patient care
• Disabled person assistance
• Elderly care
• Companionship & domestic
• Transportation
Trained, courteous personnel. Bonded & insured. Available 24 hours a day, 7 days a week, all areas
476-9091
Farmington Hills
855-9551
Birmingham
740-9050
Troy
EXCELLACARE, INC.

518 Education & Instruction

ALL SUBJECTS TUTORED - Your home. Experienced certified teacher in M.A. Math, Science, Spanish, study skills, SAT & ACT prep. 348-7959

BARTENDER TRAINING
2 Week Class. Minimum age 18
Job Placement Assistance
Professional Bartenders School
1-800-532-8222

INFORMAL
BIBLE STUDY
In Home
Interested?
Call
326-0690

KNITTING LESSONS
By accomplished knitter from Europe. Specializing in sweaters. $15 per hour. For more details 945-9101

LEARN TO DRAW & or Learn To Paint in water colors. Professional artist. Experience your creativity in my downtown Birmingham studio. 647-1633

MATH TUTORING
one on one in your home. Algebra thru calculus. Dan, your helps a lot
545-1559

NO COST TRAINING
JOB PLACEMENT ASSISTANCE
• Computer Operator
• Administrative Specialists
for Oakland County residents experiencing Plantsic area who are unemployed or underemployed, on assistance, ADC, or limited income. Training in Southfield location. Sponsored by Oakland County P.I.C. No cost to eligible applicants. Equal Opportunity Agency
For information call
Ms. James 585-9203
CALL NOW CLASSES
STARTING VERY SOON!
Dorsey
Business Schools

PIANO INSTRUCTION by experienced teacher with Master degree. All levels. Troy, Rochester Hills, Auburn Hills area. 952-1823

PIANO, ORGAN, & KEYBOARD LESSONS - all ages. Livonia/Farmington area. Classes & private available. 478-5676 or 425-6124

520 Secretarial & Business Services

SECRETARIAL SOLUTIONS
313/344-0098
BUSINESS SUPPORT SERVICES

• Word Processing
• Letters - Resumes
• Reports - Term Papers
• Transcription
• Labels - Mail Merge
• Telephone Answering
• Voice Mail - 24 Hours
• Fax - Copies
• Shipping
• Saturday Hours

42240 Grand River
Cedar Ridge Plaza • Novi

522 Professional Services

NOW AVAILABLE - Daily Services in your home. Errands, holiday shopping & wrapping & other special services. Reserve your times now. Unlimited Services 879-8569

NEED PROPERTY MANAGEMENT? RELAX - we have 30 years experience in apts., offices & stores. Complete hands-on management, computerized accounting & report services. Interested parties respond to Box 582
Observer & Eccentric Newspapers
36251 Schoolcraft Rd.
Livonia MI 48150

522 Professional Services

Have Your Own Hotline To What's Happening In Your Neighborhood. Call For Home Delivery!
Observer & Eccentric Newspapers
591-0500

522 Professional Services

CUSTOMIZED SHORT STORIES for a child in your life. All ages, appropriate. Call between 9am-9pm. Micha. 666-1414

GET THE JOB YOU REALLY WANT
Call Rom & Associates, Troy. Career Consultants for 16 years.
740-9002

523 Attorneys Legal Counseling

ALEXANDER & ANGELAS, PC
ATTORNEYS AT LAW
(313) 355-9797

Available to Handle:
• Personal Injury claims
• Criminal matters
• Divorce
• Bankruptcy
• Worker's Compensation
• Real Estate matters
• Medical Malpractice

LAW OFFICES OF
LAUREL STUART-FINK
Divorce
Estate Planning
Criminal & Drunk Driving
Personal Injury
313-626-5450
Livonia

Classifieds Work.
Buy it. Sell it. Find it.
Call Today
644-1070

600 Personals

AAA CRISIS PREGNANCY CENTER, 27582 Schoolcraft. Livonia needs baby cribs, high chairs, maternity and baby clothing, car seat and Volunteers. Cash contributions accepted. All contributions tax deductible. Please come to our Open House, Sunday, Nov. 15, 2-4 PM. 425-8080

AFFORDABLE WEDDINGS
Minister will

MARKET PLACE

700 Auction Sales

AUCTION, 4th ANNUAL - All new merchandise. Sun. Nov. 15, 1pm. Dearborn Heights PLAY Hall. 25222 W. Warren, over 500 new items, too numerous to list. Great holiday gifts. J. C. Auction Service 451-7444

BRAUN & HELMER AUCTION SERVICES
Real Estate - Farm
Household - Antiques
Lloyd Braun — Jerry Helmer
Ann Arbor — Saline
665-9646 — 994-6309

DUMOUCHELLES
At the Gallery
Fri. November 13th at 7:00 PM
Sat. November 14th at 11:00 AM
Sun. November 15th at NOON

Featuring the Estate of ELIZABETH WEBBER TOST, Grosse Pointe Farms, Michigan

Important Georgian silver feature, including Matthew Boltoh, Paul Storr, Hester Peter Anne Bateman. Pewabic pottery. Baccarat stemware. Meissen pieces. Rutstadt china. Chinese snuff bottles. 18th Century Chinese Export collection, 19th Century Oriental carpets. Hummel collection. Royal Doulton and Royal Worcester. Steiff bears. Souci 93 pieces, Lalique, Lenox "Tuxedo" china. Royal Worcester Avalon 61 pieces. International-Rogers silver pieces. Royal "Hazel Dell" 57 pieces. Alvin Della Robbia 98 pieces. Semi-antique Oriental rugs. 4 x 7' Sarouk. 20' x 13' Heriz. 14' x 14' Tabriz. 24' x 13' Keshan. 21' x 12' Kerman. Chippendale Lowboy. Lowboy Gordon Circa 1820. Queen Anne style desk and chair. Child Victorian walnut desk. Victorian bookcase. Better Homewood 9 piece set of 8 Victorian side chairs. 1894 World's Fair high back bedroom set. Steinway Victorian Grand. Mahogany Hepplewhite. Steinway 70" ebony grand piano. Grandfather clock. French crystal chandelier. Gorham King Edward 116 pieces. Wedgwood Royal Doulton Richelieu 76 pieces.

409 East Jefferson Avenue
Detroit, Michigan 48226
(313) 963-6255 or 963-6256
FAX - (313) 963-8199
(Across from the Ren Cen)

VA-ET PARKING ALL SALE DATES

NOTICE OF PUBLIC SALE

Notice is hereby given by the undersigned that on Tuesday, November 17, 1992 at 10 AM at Mayflower Towing, 42300 Ann Arbor Rd., Plymouth, Twp. Wayne County, MI a public auction of the following vehicles will be held

Honda, 1983, four door
VIN: JHMAD7102D0

Dated: NOVEMBER 10, 1992
By: Plymouth Twp. Police Dept.
Publish: NOVEMBER 12, 1992

NOTICE OF PUBLIC SALE

Notice is hereby given by the undersigned that on Tuesday, November 17, 1992 at 10 AM at B & B Towing, 93 W. Ann Arbor Road, Plymouth Twp. Wayne County, MI, a public auction of the following vehicles will be held

Dodge 1980, Two door
VIN: 3L23J3S198762

Ford 1980 SW
VIN: 0X94B165921

Dated NOVEMBER 10, 1992
By: Plymouth Twp Police Dept.
Publish NOVEMBER 12, 1992



ST. EDITH
V.F.W. #2269 AUXILIARY
SUNDAY 2:00 P.M.
23414 Orchard Lake Rd.
(N. of Grand River)
Livonia
474-8180

ST. EDITH
SUNDAY 6:30 P.M.
15089 Newburgh
(S. of 5 Mile Rd.)
Livonia
464-1222 or 464-1224

CONGREGATION BETH SHALOM
TUESDAY 7:15 P.M.
14601 W. Lincoln, Oak Park
(E. of Greenfield)
547-7970

Father Daniel A. Lord
KNIGHTS OF COLUMBUS
MONDAY 6:30 PM
Livonia Elks
31117 Plymouth, Livonia
464-0500 • 425-2246

ST. JOHN'S ARMENIAN CHURCH
(Church with Gold Dome)
THURSDAY 7:00 P.M.
22001 Northwestern Hwy.
569-3405

FINNISH CENTER ASSOC.
THURSDAY 6:45 P.M.
35200 W. 8 Mile Rd.
(1 Mile W. of Farmington Rd.)
478-6939

Finnish Cultural Center
Sr. Citizens Housing Corp.
FRIDAY 10:45 A.M.
35200 W. 8 Mile Rd.
(1 Mile W. of Farmington Rd.)
478-6939

16th Congress District Democratic Party
SATURDAY 6:30 P.M.
Sheldon Hall
(Plymouth Rd. at Farmington Rd.)
261-9340

VFW #4012
IN NORTHVILLE
SATURDAYS 6:45 P.M.
438 SO. MAIN STREET
NORTHVILLE
(N. of 7 Mile Rd.)

To place an ad in this directory, please call Joanie at ***953-2082***

ROYAL OAK FLEA MARKET
116 DEALERS
Antiques, collectibles, contemporary, baked goods, jewelry, dolls, glass, etc. primitives, cameras, folk art, sports cards, etc. etc.
SUNDAYS 9-5 — 316 E. 11 Mil.

PLYMOUTH ANTIQUE MALL
5000 sq.ft
Full line of furniture 1800's-1950's collectibles: glass, art pottery, black. Sporting & hunting goods.
Open 6 days 11-6, Sun. 12-6
455-5595 — 900 N. Mill

ARTS & CRAFTS
Mission Oak furnishings including Stickley, Limbert, Roycroft, Wilkinson and Pewabic. Art Deco & modern furnishings including Gilbert Rhode, Kem Weber & Heywood Wakefield dining set. Italian & Swedish glass including Kosta & Murano.
EAVIAER'S GARDEN & ATTIC
5 miles S. of Trumbull, 2 miles N. of Grand River
831-9530

CCC PRODUCTIONS
535 E. 9 Mile, Ferndale
547-7840
Antiques - Furniture
Primitives • Contemporary
Pieces Repaired & Restored
Cane, rush, splint seating available. Wicker repair, Danish Cord, Minor furniture repairs, stripping available.
Mon.-Fri. 9-7 — Sat. by Appt.

ANTIQUE GALLERY OF FRANKLIN VILLAGE
Quality Dealers Specializing in Fine Art
Jewelry specializing in Victorian Mourning, Art Nouveau, Victorian, Deco, Retro, designing accessories & china, fine arts.
Graduate gemologist by appt.
313-539-0963
M-F 9-5:30 SAT 10-5 Sun 12-4

MASON ANTIQUE DIST.
Holiday Open House
Nov. 27, 28, 29 • 10-6
Join us in welcoming the holiday season. Free punch & cookies while you browse in Mid-Michigan's Oldest & Largest Antique Complex
208 Mason St., Mason, MI
313-676-9753

To place an ad in this directory, please call Nancy at ***953-2096***

702 Antiques

Announcing

SOUTHFIELD PAVILION ANTIQUES EXPOSITION

100 Exhibitors
Featuring
Furniture
Fine American Antiques Country Furniture
Folk Art and Much More!

Southfield Civic Center
26000 Evergreen at 10½ Mile

Nov. 20,21,22

Fri. 2-9pm
Sat. 12 Noon - 9pm
Sun. 12 Noon - 6pm

FREE PARKING
LUNCH & DINNERS DAILY
$1.00 OFF WITH THIS AD

ANTIQUE FURNITURE - china cabinet, buffet, solid mahogany, Blond dresser, chest of drawers, night stand, lamps, tables & misc. Mint condition. Call after 4pm. 525-6651

ANTIQUE - Mahogany sleigh bed needs work, best offer 540-6274

ANTIQUE SHOW & SALE
Orchard Mall W. Bloomfield.
Fri. 12 - 9, Sat. 10am to 6pm, Sun. noon to 5pm.

ANTIQUE WICKER SET - white, couch & 2 chairs. $550.
Dennis, 549-5558 or 948-3308

ANTIQUES - Modern machine needs work, best offer 540-6274

ANTIQUE SHOW & SALE
Orchard Mall W. Bloomfield.
Fri. 12 - 9, Sat. 10am to 6pm, Sun. noon to 5pm.

ANTIQUE SHOW - Orchard Mall W. Bloomfield. Fri. 12 - 9, Sat. 10am to 6pm, Sun. noon to 5pm.

ANTIQUES
Fri. Nov. 13 - 6PM
Preview
VFW Hall
24222 W. 9 Mi., Southfield
Tall oak bookcase, oak gaming table, mahogany writing desk, contemporary rectangle table w/china cabinet, 6 chairs, 3 leafs. Mahogany drop-front secretary, glass paper weights, Roseville pottery, depression glass & other glassware. Bell collection. Old 51 caliber black powder rifle. Grandfather clock, german. Brass lighting fixtures, gateleg table, curved glass china cabinet, round oak table, slide glass lamp, radios, 4 Mich. porcelain lic. plates, pair sofa, stained glass, black memorabelia.
NOTE: Mark G-Man pursuit car, 1930's, Mars highway patrol motorcycle. Stamp collection US& zone. Tonka steel truck, Marx Zippo the climbing monkey, Doepke Hawkin 1900's tree fire patrol w/2 horses, Doepke Hawkin 1900's tree fire patrol w/2 horses, Hubley cannon, Marx play sets, Gilbert Erector #9½, 1930's Wyandotte touring car, 13", 1920's & 30's airplanes, Murray pedal tractor.
For information: 313-554-1012

EXQUISITE 1940'S mahogany bedroom set, superb condition. Old 100 sold maple school desk tops.
626-0113

ANTIQUE TOOL & COLLECTIBLE SHOW - Sponsored by J & R Trading Post and Timothy Pryn Sun. Nov. 22nd, 1992 at Ypsilanti Farmer's Market in Historic Depot Town. Call for space rental or directions. (313)483-5870

ART NOUVEAU, NIPPON, Sterling, c. 1850 Welch pine chest, pair renaissance revival walnut chairs, oak towel bar commode, Royal Doulton character jugs & figurines, Fostoria Heisey stem ware, quilts, Gouda pottery (20 pieces), lady head vases, cups & saucers, 5 piece pitcher & bowl set, 1900, perfume bottles, many gift items.

Mc Donnell House
Antiques & Collectibles
19880 W. 12 Mile
559-9120
Mon-Sat. 10-6, Sat 9-5

BURTON GALLERY ANTIQUES
451-1850
Furniture from Victorian to 1930's glassware, lamps, quilts, sterling silver, large selection of jewelry, men's linens vintage hats, prints, mirrors, frames.
We get merchandise everyday! 14 Antique shops in Plymouth. come spend the day.
842 Penniman - Plymouth
Mon-Sat. 10-5:30

BROWN Estate Sale
Nov. 13-14, 10am to 4pm
37118 Bennett - Livonia
1st Brewer Off of Newburgh

Another You Won't Believe Sale! This house is jammed! Living room, family room, bedroom and dining room furniture, small hutch, bookcases, bar with 5 stools, poker table, 9' x 9' work bench, tool chest and safe, and much more. Misc. collection of over 60 music boxes, collectible plates & frames, Heisey, Fostoria, Bakelet, Stangel, Blue Ridge pieces set of Montclair 6 china, lots of glassware, kitchenwares, linens, matchbox cars (still in boxes), loads of new gift items in boxes, good workshop tools, books, women's clothing, set of Rogers Bros. flatware, pots, pans, complete set of costume jewelry and fine jewelry and much more. Be sure to allow awhile to see it all. Street numbers Honored. We will open at 10am tomorrow.
SALE BY DIANNE BROWNE
360-8919

BROWN Tweed Burke Lift chair $100. Wing chair & ottoman $200 (2) $20 endtable $20
852-6787

CERTCO INC.
ESTATE SALE
4017 MOSELLE
W. BLOOMFIELD
Closter on Orchard Lake Rd. E. off Middlebelt, take Bordeaux Dr. to Moselle
Sat. 10am-4pm & Sun. 11am-3pm

Contemporary style sofa & matching chair, walnut 4 piece wall unit, set of 4 upholstered dining chairs, walnut gateleg dropleaf table, contemporary china cabinet & buffet, antique rocker, pine wall unit, 2 floor lamps, end tables, sofa bed, many books, misc. collectibles, linens, including pine armoire, framed prints, walnut corner table with mirror, treadmill, records & linens, misc. cabinets & workbenches, hand tools, misc. household misc.

FOX THEATRE
Sunday, NOVEMBER 22 • 3 PM & 7 PM
Tickets on sale NOW at the Fox Theatre Box Office and all Ticketmaster Centers.
CHARGE BY PHONE 313-643-6666
Groups of 20 or more Call (313)396-7910

Send your name and address - including your zip code - on a postcard addressed to

BOLSHOI BALLET
Observer & Eccentric Newspapers
36251 Schoolcraft Road, Livonia, MI 48150

PLEASE ONLY ONE POSTCARD PER FAMILY

We'll impartially draw names for winners from your entries. Watch your hometown newspaper Classified sections, where we will print winners' names.

If you find your name among the classified advertisements, call 591-2300, extension 2153, and claim your Tickets. It's as easy as that.

Monday winners must call by 5 p.m. Tuesday. Thursday winners must call by 5 p.m. Friday. Passes will be mailed to winners.

Observer & Eccentric
CLASSIFIED ADVERTISING

703 Crafts

ANNUAL CHRISTMAS CRAFT BAZAAR
FRI., NOV. 13TH, 10AM-4PM
THE AMERICAN HOUSE
14265 MIDDLEBELT RD, LIVONIA

CHRISTMAS BOUTIQUE
Sat. Nov. 14, 9am-3pm
Nardin Park Methodist Church
3988 W 11 Mile Rd
Farmington Hills

CHRISTMAS FAIRE
Craft Show - over 70 crafters
Good Shepherd Lutheran Church
11 Mile & Campbell at Gardena
Royal Oak. Sat. Nov. 14, 9:30-4

ARTS & CRAFTS SHOW
Sat. Nov. 14, 10-4. Free Admission. Farmington Hills VFW Post 2269, 23414 Orchard Lake Rd. 326-7873

CRAFTERS WANTED
Sat. Nov. 28 - K.O.C. in Clawson. A few spaced available. For information or application call: 356-7558

CRAFT SHOW
Sun., Nov. 14, 12-4PM
CHATHAM HILLS
APARTMENT CLUBHOUSE
36135 Grand River
(between Halsted & Drake)
Held in Rental Office

CRAFT SHOW Sat.-Sun. 10-5
Bloomfield Hills 4900 Bands Rd.,E. block W of Franklin, off Lone Pine. Painted furniture, children's furniture, cloth baskets, jewelry

MINK COAT, full length, size small, excellent condition. Original price, $8500 asking $2500. Call between 10-4 weekdays 644-0990

MINK COAT - 3/4 length natural mink, Dietrich Furs Detroit $200 or best 581-4721

CHILD'S sleigh, mohair seat, all original. Has hooded scalloped seat, cradle-old paint condition. 425-8481

COKE MACHINE. Vendo 27, mint condition. Flint. 313-732-8579

FRONT & BACK BAR - 1928, beer neons, mirrors, lights, coke machines. Model 33 & 39, 3 juke boxes, much more. Call Sam 313-538-3952 Castlemeadow, Farmington Hills, W. of Drake, N. of 9 Mile.

ANTIQUES
Now in Birmingham. French country, formal, mechanical, garden, iron. 336 E. Maple. 646-8822

NEW ENGLAND Pine Furniture. Pine-seat table, cubbard, chairs, etc. 642-0949

OAK SIDEBOARD, excellent condition 937-4902

ROLLTOP DESK, barrel front, office size. $1000. Good condition. 455-5644

SANDERS ANTIQUES
35118 MICHIGAN AVE, WAYNE, MI
9,000 sq. ft. Super Showroom!
We Buy, Sell & Trade fine antiques
Open 10-6 daily 313/721-3029
Largest Selection of Mast Beer For Delinquents

703 Crafts

ATTENTION All Crafts People, limited space available Juried shows Nov. 27 & 28, Dec. 5 & 12. The Meadowbrook Hall. 313-735-5129

CHRISTMAS WALK IN SALE

Second Annual. Old decorated farm house, unique gift items.
Nov. 13-14, 20-21, Dec. 4-5. 10-6pm
8660 W. 8 Mile. Turns from Maybery State Park. 1 m. W of Beck Rd.

CRAFT SHOW, NOV. 14-15th
U. of M. Dearborn Campus Field House (Across from Fairlane Towne Center). 10-4pm, $1 admission

CRAFT SHOW, NOV. 14-15th
U. of M. Dearborn Campus Field House (Across from Fairlane Towne Center). 10-4pm, $1 admission

CRAFTS & ANTIQUES
Sat. Nov. 14, 10-4. Free Admission. Farmington Hills VFW Post 2269, 23414 Orchard Lake Rd. 326-7873

CRAFTERS WANTED
Sat. Nov 28 - K.O.C. in Clawson. A few spaced available. For information or application call: 356-7558

CRAFT SHOW
Sun., Nov. 14, 12-4PM
CHATHAM HILLS
APARTMENT CLUBHOUSE
36135 Grand River
(between Halsted & Drake)
Held in Rental Office

CRAFT SHOW Sat.-Sun. 10-5
Bloomfield Hills 4900 Bands Rd.,E. block W of Franklin, off Lone Pine. Painted furniture, children's furniture, cloth baskets, jewelry

MINK COAT, full length, size small, excellent condition. Original price, $8500 asking $2500. Call between 10-4 weekdays 644-0990

MINK COAT - 3/4 length natural mink, Dietrich Furs Detroit $200 or best 581-4721

ELF SHELF Arts & Crafts Show
Sat. Nov 21 9-5pm
NEW Trinity Lutheran, S of Long Lake between Crooks & Coolidge

Gallery of Crafts - sponsored by Faith Baptist Church. 6710 Crooks Rd, btwn. Square Lake & S. Blvd. Sat. Nov. 14, 10-5pm. $1 Admission. Door Prizes.

GARDEN CITY
PRESBYTERIAN CHURCH
Fri. Nov. 13, 4-8pm, Sat. Nov. 14, 9am-3pm. Unique gifts, many one of a kind crafts & assorted gift ideas & also turkey dinner served by the cookies walk on Saturday. Located at 1841 Middlebelt, 1½ N. of 5 Mile Rd.

GIFT ITEMS FOR CAT LOVERS
Spectacular gift items for you and your cat. Available Sat. Nov. 14 from 9am-5pm. 8183 Holly, Canton. E. of I-275. S. of Joy.

HARVEST CRAFT FESTIVAL
Nov. 14, 10-5PM Christus Victor Lutheran Church 25535 Ford Rd. Dearborn Heights. Handmade crafts, baked goods, raffles, & refreshments. Admission $1. with children under 12 free.

HOME CRAFT SHOW - Nov. 13-15, 10AM-5PM. 46351 W. Main St. Northville (1 mile W. of Beck Rd. W of Clement, between 7 & 8 Mile. Wood & folk art by several creations

HOMESPUN TRADITIONS
COUNTRY CRAFT SHOW
Sun. Nov. 15th - 10-5
Laurel Manor, Schoolcraft W. of Newburgh, Livonia.
Come browse through our collection of Country Victorian & Folk Art. Featuring:
Live Dulcimer Music
Children's Activities
Lunch Available. Admission $2
NO STROLLERS PLEASE

LIVONIA Schoolcraft College
Craft Show - Nov. 14, 10-4pm. Admission $1.50. Lunch available

MACOMB Community College
Craft Show - Nov. 14, 10-3pm. 44575 Garfield Rd. Clinton Twp.

PLEASURES & TREASURES
Country Art & Fine Craft Shows are coming to Michigan in Nov.
10 shows - 4 locations. For space for Spring or Fall shows call now.
313-379-2646

ROCKING HORSES - Hand made 5 designs; from $59.95 to $189.95. Call 453-9035

SMALL BUSINESS & CRAFT SHOW
Sat. Nov. 14, 10am to 4pm. Knox Sunflower Clubhouse. (W. Warren Rd. off Canton Center to Weathers Rd. Wayne. Left to Hanford)

ST. JOHN'S ARMENIAN CHURCH (with the gold dome) Sat. Nov. 21, 9-6. Wed. Nov. 25, 9-6. ($2 bag day) Bound book collection, antiques, boutique, food items. 11 Mile & Lincoln. Southfield 569-3405

UNIQUE
Wreaths & decorations for the holiday.
352-3013

704 Rummage Sales & Flea Markets

B'NAI B'RITH WOMEN - Detroit Chapter annual rummage sale. Clothing for entire family, small appliances, books, toys, household items, etc. Fri. Nov. 13, 9am-5pm. Nights of Columbus Hall, 2299 12 mile, Berkley. E of Coolidge

RUMMAGE & BAKE SALE
Livonia Church of God
19827 Middlebelt
Thurs-Fri. Nov. 12-13 9-5pm

RUMMAGE & BAKE SALE
Sat. Nov. 14, 9-3. Trinity Baptist Church, 34800 Middlebelt, S. of 5 Mile, Livonia. Bag sale 1-3

RUMMAGE SALE
Bradbury Condominium Clubhouse
40185 Newporte Dr., between Ann Arbor Rd. & Joy Rd. E. of Tereken. Clothes, books & misc. Saturday, November 14, 9am-3PM

RUMMAGE SALE - St. Paul Lutheran, 201 Elm, Northville (2 blocks S of 8 mile, 1 block W of Sheldon behind Hardees). Fri., Nov. 13, 9-4pm. Nov. 14, 9-12 noon, $2 bag sale.

705 Wearing Apparel

GOING ONCE, GOING TWICE
Best place to consign or shop!
Featured on KELLY & CO
New & gently used designer apparel
738 S. Washington, Royal Oak
Call 10-4pm Mon.-Sat. 546-3656

AUTHENTIC BRIDAL GOWNS
And veils for sale, sizes 6 to 12.
Call Priscilla's Bridal Service at
334-9600

SAMPLE SALE
Save 40% & More on New, Name Brand, Salesmen's Samples. Holiday & Resort Clothing for Women, Children, & Men.
SATURDAY, NOV. 14, 10AM-5PM
SUNDAY, NOV. 15, 11AM-4PM
ST. MICHAEL'S SCHOOL (GYM)
W. 10 Mile, 3 blocks W of Lahser
Southfield, Michigan

BRIDAL GOWN, never worn, elegant ivory satin, beaded with matching headpiece & train, size 10. $900. Ask for Carol 349-9009

FULL LENGTH Otter coat. Fisher collar, size 14, appraised $6000. Asking $1500. Eves: 517-790-1420

AUBURN HILLS — Barn Sale. Washer/dryer, glass paper & art supplies. Tools, misc. household items, new & gently used clothing, kitchen items, small furniture. All must go! On Woodcrest between South & Auburn Rds., E. of Adams. Nov. 13, 1-5; Nov. 14, 10-4.

BEAUTIFUL COYOTE FUR - like new, size small, $200. Leave message or call after 9pm. 666-1469

BEAUTIFUL Designer wedding gown. Size 10-12. $500. 645-5084

BLACK DIAMOND Fur coat, full length, excellent condition. $1200 or best offer. Call after 5pm 543-9965

BLACK GLAMA mink coat, full length, size 8-10, excellent condition. Original $7000. Call 855-0864

BRIDAL GOWN - Ivory, elegant, sophisticated, traditional w/train. Lace w/sequins/pearls & pearls, size 8-10, worn once. Purchased at Blvd. Bridal Salon. New $1400 - sell for $700. 737-4253

EXQUISITE hand made womens sweaters, wonderful Christmas gifts. Originally $350 will sacrifice $150. Gina Designs 928-9612

ELEGANT ivory satin, beaded wedding gown. Size 10. $150. 261-9340

FOX JACKET - Full length, size 12-14, like new condition. $1000 or best offer. 455-1966

FUR COAT - Beautiful, full length, size 12-14, excellent condition. $1000 or best offer. 455-1966

FUR COAT -

820 Autos Wanted

ABSOLUTELY
HIGHEST $ PAID FOR
Quality Cars & Trucks
We buy with integrity.
Please call Jeff Bennion Car Co.
562-7011

Always Looking
For Nice Domestic Cars
Especially Town Cars & Grand Marquis
Call Tom Hines
Hines Park Lincoln-Mercury
453-2424 x 245
or 570-7239 Mobile Phone

MORRISON & AUTO SALVAGE
Buy running cars in any condition
Absolutely highest price paid
531-1327

WANTED
AUTOS & TRUCKS
BILL BROWN
USED CARS-
35000 Plymouth Rd., Livonia
522-0030

WANTED - Cars, trucks, wrecks & fantastic old classics. Need not be running. 891-8485

$$CASH FOR CARS
569-9948

821 Junk Cars Wanted

AAAA AUTO
Aaron always pays more for junk or running cars. 24 hr. service.
534-3488

821 Junk Cars Wanted

AARDVARK TOWING
Tune-up, fuel pump, starters, installed car/truck into cash. $25-$5000.
842-1275

AARDVARK TO Z-28
We buy all makes & models
Top $$$
Running - or not at junk
474-4425
397-2200
Licensed & liability insured
E & M Auto Parts

WANTED DEAD OR ALIVE
Autos & Trucks - 24 Hour Towing
Up to $5000. LARRY'S TOWING
734-7480 335-7480

822 Trucks For Sale

CHEVROLET SUBURBANS, 1983 & 1978 Blazer/Jimmy Models - 1 Ton, 2 wheel drive. 313-646-4460

CHEVROLET 1989 - ½ ton extended cab 4x4 Silverado, V8, auto, fully equipped, 35,000 miles. $12,960. BILL FORD CHEVROLET 661-2262

CHEVY K- BLAZER 1990 - Silverado, heavy duty trailering, loaded, low miles, $14,995. 4WD open - Jack Cauley Chev. 455-0014

CHEVY S- 10, 1985 - New paint job, Kraiger rims, duralimer, tool box, canopy, 350 motor, 4 speed. $2,995. 981-2262

CHEVY 1971 pick-up. V8 automatic, radio and tool box & toolbox. clean. $1800 or best offer. 538-8092

CHEVY 1982 ½ ton pick-up. V-8, automatic, new tires, cap, running board, am-fm. excellent. 464-0859

CHEVY 1986 1/2 ton pickup, loaded, very clean inside & out, perfect. $5200 or best offer. 522-9242

CHEVY 1989 Silverado Pickup, 350 V8 engine, automatic, air, power locks, tilt & cruise, cassette, fleet side. $11,295. HINES PARK CHEVROLET-GEO 565-6000

CHEVY 1989 ¼ Ton Pickup, automatic, air, stereo/cassette, aluminum wheels, 48,000 miles. $8695. MATICK CHEVY 531-7100

CHEVY 1991 S-10 Pickup - Tahoe, like new, 19,000 miles $9755. MATICK CHEVY 531-7100

CHEVY 1991 S-10 Pickup - only $5495.
LES STANFORD
CHEVROLET-GEO 565-6000

DAKOTA 1989- Black, 58,000 miles, great condition. 4 speed with overdrive, $5,000. 455-4423

DODGE 1985 RAMCHARGER, $2,800. Call after 5.

DODGE, 1989 Dakota, air, anti-lock brakes, bedliner, very clean, $5500. 455-4488

DODGE 1990 DAKOTA, low miles, V8, cylinder, 5 speed, $7200. 437-9416

FORD 1966 Pick up, heavy duty, many new parts, $700/best. 421-1950

FORD 1978 Ranchero, from Arizona, 302 engine, automatic transmission, $2500. 261-7154

FORD 1982 F150, super cab, 6 cylinder, 4 speed, 2nd owner, fuel injected, cap. High miles, $1950 721-1924

FORD 1985, F-150, 6 cylinder, automatic, $3,495.
Livonia Chrysler-Plymouth 525-7604

FORD 1985 F-150 Pickup, automatic, power steering, air, $3,995. Only $3295.
DICK SCOTT Garden City 522-7820

FORD 1985 F350 12' Stake Truck, nice condition, 460 engine. $5695 453-2424

FORD 1989 RANGER XLT - 5 speed, air, $6295.
DICK SCOTT Garden City 522-7820

FORD 1989 TRACTOR - 4 cylinder, air, convertible top, power steering, stereo cassette, only 5,000 miles. New car warranty. Only $9788.
MATICK CHEVY 531-7100

GMC 1991 JIMMY - 2 door sports utility, 4x4, 4.3 V6 engine, auto tilt, cruise, red & ready. $15,995. Beat the lease!
MATICK CHEVY 531-7100

822 Trucks For Sale

FORD 1990, Ranger, XLT package, long bed, 5 speed manual, 32,000 miles. Mint, FX-15. $5,995. 525-1990

FORD 1990 Ranger $1,000 mi, 5 speed, runs excellent, some rear dent damage, $3500. 728-9518

FORD 1991 RANGER XLT - 9,800 lbs, spotless, $7995 453-2424
HINES PARK
LINCOLN-MERCURY

FORD, 1991 RANGER, 4x4, $9,800. 34,000 miles.
538-7363 or 420-3009

FORD 1991 RANGER XLT - 18,000 miles, 5 speed, air, perfect. $8995.
Livonia Ford
HINES PARK
LINCOLN-MERCURY

FORD 1992 EXPLORER XLT Sport, all options, Cayman green metallic, MUST SELL! 455-5810

ISUZU 1989 AMIGO - Red, sunroof, power windows, locks & mirrors. $7,900/best. Must sell. 326-3837

ISUZU- 1990 Pick-up, blue, 5 speed, extreme rims, 20,000 miles, 100,000 mile warranty. $7,000. 525-2475

JEEP 1986 COMANCHE - 2.5L fuel injected, automatic, power steering, AM/FM cassette, very clean, perfect condition. $2600. 455-4423

LARIAT 1989 F150 XLT, automatic, 6 cylinder, 41,000 mi. warranty, great condition, $8,000. 730-8150

MAZDA 1987, B2000, long bed, new paint, radio & toolbox, clean. $1800 or best offer. 420-9436

MAZDA 1989 B2200, 5 speed, air, tilt, cruise, cassette, fleet side, 1 owner, 49,000 miles. $6,995. 760-8700

SUBURBAN 1985 Silverado, excellent body, runs very well, $1,500. loaded, $4950. 624-1971

SUBURBAN 1989, power steering/brakes, air, tilt, cruise, 8 passenger, running boards, $11,600. 538-5307

TOYOTA 1991 - Pickup, 5 speed, black beauty, $11,900.
MATICK CHEVY 531-7100

1978 thru 1991 Suburbans. 3 to Choose. Starting at $1995.
LES STANFORD
CHEVROLET-GEO 565-6000

823 Vans

AEROSTAR EB. 1988 - 45,000 mi., immaculate, extended length, extra wavaible. $8200 591-0024

AEROSTAR 1986 XLT, 7 passenger, 4000 series, dual rear air, 1 owner. $4550/best. 273-3736

AEROSTAR 1987, black with pin striping, power windows, locks & brakes, am-fm stereo with cassett & equalizer, excellent condition, 100,000 miles, $5795 or best offer 348-0473

GUARANTEED
Credit Approval
Drive Home Today -
Immediate Delivery!
• Everyone deserves a second chance
• Your job is your credit
• Bankruptcy Repro. - No Problem!
• Re-establish your credit
• Financing for everyone!
Ask for Mr. Karr
261-6900
ACTION OLDSMOBILE
33850 Plymouth Road
Livonia - Open Sat. 10-4

WE ARE THE
Ask About Our Smart Cars
HEARTBEAT OF AMERICA
"92 CAPRICE Classic Loaded, leather, only 5,000 miles. Stock #P1
$15,488
"88½ FORD ESCORT LX Air, nice car
$3995
"92 CAVALIER RS TOW PACKAGE Automatic, air conditioned pkg.
$13,995
"92 GEO PRISM 4 door, automatic, air
$6995
"91 CHEVY 4x4 Loaded, Silverado package, black, extra sharp.
$16,995
"89 CAVALIER RS Automatic, air
$3995
"92 S-10 BLAZER 4 Loaded.
$16,995
"89 OLDS CUTLASS Loaded, sale priced.
$6995
"92 GEO PRISM 4 door, automatic, air
$9995
"91 SUNBIRD 4 door, automatic, air, 11,000 miles, super clean, like new!
$6995
Holiday GEO
HOLIDAY CHEVROLET
FARMINGTON HILLS
30250 Grand River between Middlebelt & Orchard Lake Rd.
474-3594
Open MON. & THURS. until 9:00
Tues. & Wed. til 7:00 for your convenience

1990 BUICK CENTURY 6 cylinder, air, full power. Sale Price $7900	**THIS WEEK'S MANAGER'S SPECIAL**	**1987 CENTURY** Automatic, power steering & brakes, 42,000 miles. Sale Price $4900
1989 CHEVROLET CAPRICE Automatic, power, air, power steering & brakes, stereo. Sale Price $6900	**1992 BUICK LESABRE** Red, air, power, low miles. Sale Price $15,900	**1989 BUICK PARK AVENUE** Air, full power. Sale Price $10,900
1990 LESABRE Automatic, air, power steering & brakes, tilt, cruise. Sale Price $7900		**1992 TEMPO GL 2 DOOR** Air, automatic, tilt, power steering & brakes, 3 to choose. Sale Price $8200
1991 PARK AVENUE Full power, showroom finish, gleaming metallic medium blue. Sale Price $16,900	ARMSTRONG BUICK 30500 Plymouth Road • Livonia BUICK ISUZU **525-0900**	**1986 CAMARO IROC** Automatic, air, fully equipped. Sale Price $5600

ANNOUNCING

INFINITI.
OF FARMINGTON HILLS

1993 J30 — Just 36 Months! $399* per mo.

1993 Q45 — Just 36 Months! $499* per mo.

1993 G20 $299 per mo. — Just 24 Months!

*$20, 24 month closed-end lease. J30 & Q45 36 month closed-end leases. J30 requires $3700 cash down, Q45 requires $2800 cash down. All leases require 1st payment, doc., title, license, $450 acq. fee and registration at lease inception, payments plus applicable taxes. Total of monthly payments-G20-$7,463.04, J30-$15,148.93, Q45-$21,830.04. 15,000 miles per year allowed. 15¢ per mile over limit. Lessee may have option but is not obligated to buy at lease end. No security deposit required. All vehicle leases subject to credit approval, availability and prior sale. Standard Guaranteed Auto Protection included.

OPEN SATURDAYS - SALES & SERVICE!

NOW OPEN AT OUR TEMPORARY LOCATION
BILL COOK
Grand River at 10 Mile
471-2220
Automotive Group of Farmington Hills

823 Vans

CARAVAN 1986 LE - 7 passenger, 4 cylinder, automatic, power locks/ion, in/out. $5400. 661-6262

CHEVY LUMINA 1991 - APV. 7 passenger, 3.8 full power, very clean! $12,495. Jack Cauley Chev./GEO 855-0014

CHEVY 1988 ASTRO LT, V6, power windows & locks, tilt, cruise, captains chairs, 7 passenger, top condition! Only $10,888.
MATICK CHEVY 531-7100

CHEVY 1989 G10 1/2 ton cargo van, automatic, air, 56,000 miles $6500. 537-0610

CHEVY 1990 ASTRO Conversion van, loaded, sharp $12,995.
MATICK CHEVY 531-7100

CHEVY 1990 ASTRO XTD - 8 passenger, automatic, air, power windows & tilt, cruise, V6, 25,000 miles. Only $12,995.
MATICK CHEVY 531-7100

CHEVY 1991 ASTRO CL - all wheel drive, automatic, air, power windows & locks, tilt, cruise, power seat. 8 passenger. Only $15,488.
MATICK CHEVY 531-7100

DODGE CARAVAN 1989, LE, automatic, power steering, brakes, loaded, all extras, runs great - high highway miles, $5200/offer 454-4902

DODGE GRAND CARAVAN 1988, LE, V-6, air, stereo, luggage rack, $7400. 643-0486

DODGE 1978 Maxi Van Conversion, runs good, $500 422-6819

DODGE 1983 - Blue cargo van, automatic, reliable winter transportation $500. Call 306-6585

DODGE 1984 Mini van, automatic, 4 cylinder, new tires, $1800. 455-0633

DODGE 1988 CARAVAN - 7 passenger, loaded, $5895.
DICK SCOTT Garden City 522-7820

DODGE 1988 Grand Caravan LE, automatic, V6, power steering/brakes/locks/windows, tilt, cruise, 7 passenger, tachometer, luggage rack, 2-tone paint, $7600 525-6279

DODGE 1988, mini van, LWB, 63,000 miles, good condition $7800. 533-0225

DODGE 1991 GRAND CARAVAN LE - Loaded, white with grey interior 30,000 miles, $12,900 477-4278

FORD ECONOLINE, 1989 Conversion - Beautiful & clean interior & exterior. Loaded, $9500 455-4423

FORD XLT CLUBWAGON 1985, superb condition, loaded with options, must see. $5200. 971-5920

FORD, 1982 club wagon, XLT, 8 passenger bed, air, automatic, 100,000 miles, in condition. $3500 or best. 478-2616

FORD 1984 Starcraft conversion, 302, automatic, stereo cassette, cruise, air, $4,800. 488-0211

FORD 1985 XLT club wagon, V8, top shape, loaded, Regatta blue, no rust, $3950. 455-9077

FORD, 1986, Econoline, Bivouc Conversion, loaded, 1 owner, 65,000 miles, $6,000. 459-9693

FORD 1988 E-150 Starcraft Conversion, quad chairs, seat, bed, lots more. $9495.
PAT MILLIKEN FORD
255-3100

FORD 1989 Club Wagon XLT, 302 V-8, 8 passenger, dual seat & tanks, air, 46,000 miles, 2 tone blue, great shape $8800 682-3634

FORD 1989 E-150 Conversion Van, power, rear bed, color TV, 42,000 miles, $12,900. 453-2424
HINES PARK
LINCOLN-MERCURY

FORD 1989 Universal Conversion, like new, loaded, blue, 19,000 miles, $10,900. 464-2846

FORD 1990 AEROSTAR - Extended Eddie Bauer, all wheel drive, loaded, 34,000 miles, $14,990.
HUNTINGTON FORD 852-0400

FORD 1992 CLUB WAGON E-350 - Extended, 15 passenger, dual air & heat, 19,000 miles $17,490.
HUNTINGTON FORD 852-0400

FORD 1992 Econoline luxury conversion van, under 1,000 miles, 351 V8 with trailer package, fully loaded + TV/VCR. Must sell! Paid $27,000, asking $22,000. 420-1303

GMC 1988 Starcraft - blue & gold, 15,000 miles, like new, loaded, $14,000 negotiable 642-5321

GMC 1991 SAFARI XT - SLE Package, 8 passenger, loaded, sharp & clean!
BOB JEANNOTTE
PONTIAC/GMC TRUCK
Plymouth, 453-2500

GRAND CARAVAN 1989, Excellent condition, low miles, $8900. 644-7740

PLYMOUTH 1986 Voyager SE - 7 passenger, 2.2 engine, clean in & out. Excellent $5,200. 661-5464

PLYMOUTH- 1989 VOYAGER LE, mint condition, V6, 7 passenger, air, tilt, cruise, locks, 46,500 miles, $9,995 firm. 540-3831

PLYMOUTH 1989 VOYAGER - automatic, air, much more, limited warranty included $5995.
LES STANFORD
CHEVROLET-GEO 565-6000

PLYMOUTH 1990 VOYAGER LE - V-6, 7 passenger, all the toys. 3 to choose, from $9995.
Livonia Chrysler-Plymouth 525-7604

823 Vans

AEROSTAR 1988-1992, 14 to choose, from $6999.
PAT MILLIKEN FORD
255-3100

AEROSTAR 1986 - loaded, low miles, $5450. 453-3942

AEROSTAR 1986 XLT, looks & runs super, $2295.
TYME AUTO 455-5566

AEROSTAR 1987 XLT, loaded, new tires, brakes, exhaust. High mileage, $2,000. 442-0919

AEROSTAR 1988 - SLT, 57,000 mi, excellent condition, $6,500. After 5, 348-4852

AEROSTAR, 1988, XL 39,500 miles, many extras. Immaculate. Must sell, $7,500 negotiable. 626-2637

AEROSTAR 1990, XLT, 54,000 miles, extended, loaded, $9500. Call after 6pm. 553-9028

AEROSTAR 1990, Extended length Eddie Bauer, black/tan, loaded with auxiliary air & heat vent, 25,000 miles, $13,000. Must sell. 427-7020

AEROSTAR-1991 XLT, loaded, extra clean, excellent shape, 100,000 miles. Must see. $12,000. 425-4447

AEROSTAR 1991 - sport package, full power, low miles, $11,995.
LES STANFORD
CHEVROLET-GEO 565-6000

ASTRO 1986 Conversion van, 7 passenger, AM/FM cassette, air, power locks & windows, cruise, tilt, 60,000 miles, new tires, brakes, transmission, $7,000. 730-8150

ASTRO 1992 EXT, all wheel drive, 10,000 mi, dual air & heat, $19,000/best. Loaded, very clean. 788-6802

CARAVAN & VOYAGER SALE

1991 CARAVAN SE - Black, 14,600 miles all options. $18,329 or Best.

1991 CARAVAN SE - Flame red V-6, 3.3L, 20,000 miles all options. $16,793 or Best.

1992 GRAND CARAVAN SE - Claret red, V-6, 14,000 miles, loaded with options. $19,995 or Best.

1992 GRAND CARAVAN SE, Charcoal gray, 25,900 miles, loaded with options. $18,995 or Best.

1990 GRAND CARAVAN SE, Light blue, V-6, 45,000 miles, air, cruise, tilt, stereo. $13,495 or Best.

1990 GRAND CARAVAN LE, Black cherry with woodgrain, V-6, 3.3L engine, 35,000 miles with all options. $10,439 or Best.

1989 CARAVAN SE, Bronze, 5 passenger, V-6, 44,000 miles, air, automatic, stereo. $7692 or Best.

1988 VOYAGER SE, light blue, 5 passenger, V-6, 7 passenger. $6990 or Best.

TOWN & COUNTRY
474-6750 DODGE 474-6666

CARAVAN 1986 LE - 7 passenger, 4 cylinder, automatic, power locks/ion, in/out. $5400. 661-6262

CHEVY LUMINA 1991 - APV. 7 passenger, 3.8 full power, very clean! $12,495. Jack Cauley Chev./GEO 855-0014

CHEVY 1988 ASTRO LT, V6, power windows & locks, tilt, cruise, captains chairs, 7 passenger, top condition! Only $10,888.
MATICK CHEVY 531-7100

CHEVY 1989 G10 1/2 ton cargo van, automatic, air, 56,000 miles $6500. 537-0610

CHEVY 1990 ASTRO Conversion van, loaded, sharp $12,995.
MATICK CHEVY 531-7100

CHEVY 1990 ASTRO XTD - 8 passenger, automatic, air, power windows & tilt, cruise, V6, 25,000 miles. Only $12,995.
MATICK CHEVY 531-7100

CHEVY 1991 ASTRO CL - all wheel drive, automatic, air, power windows & locks, tilt, cruise, power seat. 8 passenger. Only $15,488.
MATICK CHEVY 531-7100

DODGE CARAVAN 1989, LE, automatic, power steering, brakes, loaded, all extras, runs great - high highway miles, $5200/offer 454-4902

DODGE GRAND CARAVAN 1988, LE, V-6, air, stereo, luggage rack, $7400. 643-0486

DODGE 1978 Maxi Van Conversion, runs good, $500 422-6819

DODGE 1983 - Blue cargo van, automatic, reliable winter transportation $500. Call 306-6585

DODGE 1984 Mini van, automatic, 4 cylinder, new tires, $1800. 455-0633

DODGE 1988 CARAVAN - 7 passenger, loaded, $5895.
DICK SCOTT Garden City 522-7820

DODGE 1988 Grand Caravan LE, automatic, V6, power steering/brakes/locks/windows, tilt, cruise, 7 passenger, tachometer, luggage rack, 2-tone paint, $7600 525-6279

DODGE 1988, mini van, LWB, 63,000 miles, good condition $7800. 533-0225

DODGE 1991 GRAND CARAVAN LE - Loaded, white with grey interior 30,000 miles, $12,900 477-4278

FORD ECONOLINE, 1989 Conversion - Beautiful & clean interior & exterior. Loaded, $9500 455-4423

FORD XLT CLUBWAGON 1985, superb condition, loaded with options, must see. $5200. 971-5920

FORD, 1982 club wagon, XLT, 8 passenger bed, air, automatic, 100,000 miles, in condition. $3500 or best. 478-2616

FORD 1984 Starcraft conversion, 302, automatic, stereo cassette, cruise, air, $4,800. 488-0211

FORD 1985 XLT club wagon, V8, top shape, loaded, Regatta blue, no rust, $3950. 455-9077

FORD, 1986, Econoline, Bivouc Conversion, loaded, 1 owner, 65,000 miles, $6,000. 459-9693

FORD 1988 E-150 Starcraft Conversion, quad chairs, seat, bed, lots more. $9495.
PAT MILLIKEN FORD
255-3100

FORD 1989 Club Wagon XLT, 302 V-8, 8 passenger, dual seat & tanks, air, 46,000 miles, 2 tone blue, great shape $8800 682-3634

FORD 1989 E-150 Conversion Van, power, rear bed, color TV, 42,000 miles, $12,900. 453-2424
HINES PARK
LINCOLN-MERCURY

FORD 1989 Universal Conversion, like new, loaded, blue, 19,000 miles, $10,900. 464-2846

FORD 1990 AEROSTAR - Extended Eddie Bauer, all wheel drive, loaded, 34,000 miles, $14,990.
HUNTINGTON FORD 852-0400

FORD 1992 CLUB WAGON E-350 - Extended, 15 passenger, dual air & heat, 19,000 miles $17,490.
HUNTINGTON FORD 852-0400

FORD 1992 Econoline luxury conversion van, under 1,000 miles, 351 V8 with trailer package, fully loaded + TV/VCR. Must sell! Paid $27,000, asking $22,000. 420-1303

GMC 1988 Starcraft - blue & gold, 15,000 miles, like new, loaded, $14,000 negotiable 642-5321

GMC 1991 SAFARI XT - SLE Package, 8 passenger, loaded, sharp & clean!
BOB JEANNOTTE
PONTIAC/GMC TRUCK
Plymouth, 453-2500

GRAND CARAVAN 1989, Excellent condition, low miles, $8900. 644-7740

PLYMOUTH 1986 Voyager SE - 7 passenger, 2.2 engine, clean in & out. Excellent $5,200. 661-5464

PLYMOUTH- 1989 VOYAGER LE, mint condition, V6, 7 passenger, air, tilt, cruise, locks, 46,500 miles, $9,995 firm. 540-3831

PLYMOUTH 1989 VOYAGER - automatic, air, much more, limited warranty included $5995.
LES STANFORD
CHEVROLET-GEO 565-6000

PLYMOUTH 1990 VOYAGER LE - V-6, 7 passenger, all the toys. 3 to choose, from $9995.
Livonia Chrysler-Plymouth 525-7604

823 Vans

LUMINA, 1992 APV CL - 3800V6, 4 speed automatic, rear air, 14,000 mi, $15,500. 375-7575

PLYMOUTH 1986 Voyager LE - air, cruise, new tires, no rust, excellent condition, best offer. Call 961-3671

PLYMOUTH 1991 Grand Voyager - V6, loaded, 28,000 miles, $13,499.
HUNTINGTON FORD 852-0400

PLYMOUTH 1991 Voyager - 6 cylinder, automatic, air, low miles, $12,995.
BILL FOX CHEVROLET 651-2262

PLYMOUTH 1992 VOYAGER - SE, passenger, air, cruise, locks. Showroom new. $13,995.
Livonia Chrysler-Plymouth 525-7604

PONTIAC TRANSPORT 1990 SE - 6 passenger, loaded. Very clean. $13,995.
Jack Cauley Chev./GEO 855-0014

PONTIAC 1990 TRANS SPORT SE - Must see, full power, suspension package, 3 passenger, low miles $13,995.
BOB JEANNOTTE
PONTIAC/GMC TRUCK
Plymouth, 453-2500

VOYAGER 1986 LE - V-6, 7 passenger, loaded, 71,000 miles. $7995. 879-1522

VOYAGER 1990 SE - 7 passenger. Clean, excellent condition, original owner, 47,000 miles. $8,995. 348-1183

824 Jeeps & Other 4-Wheel Drives

BLAZER 1983- Good condition. automatic, 4x4, 4.3 V6, 73,000 miles, $3,995. 615-5151

BLAZER -1984 Full size, 305 V8, automatic, well maintained, runs great at $3,500. 455-9077

BLAZER 1992 S-10 2 door Sport, automatic loaded. 6300 miles, $15,500. 455-5566

BLAZER 1992, S-10, loaded, 8000 miles, $16.600. Call before 6 pm. 437-4339

BLAZER, 1992, 2 door, Tahoe, loaded, 10,000 miles, automatic, $16,300 682-4756

BRAVADA 1992, 4.3 HO, 4 door, all wheel drive, ABS, air, loaded, trailer package, more! 7500 miles, $23,500. 451-0434

BRONCO II, 1985 - 4 wheel drive, new engine & tires, good condition, $3,000. 788-1714

BRONCO II 1986 Eddie Bauer, 4x4, automatic, 4.9, passenger, power, $3,900. 788-1714

BRONCO II 1987 Eddie Bauer, like new, 53,000 miles, many new parts, $4,995. 437-4339

BRONCO II 1987 - Eddie Bauer package, sunroof, 4 wheel touch, automatic, loaded, $5,995. Only like new. Excellent interior, never used off road. 455-5433

CHEROKEE, 1988 LTD - Sunroof, loaded, gray leather, good aluminum wheels & tires, $6,995. 442-1142

CHEROKEE 1989, loaded, 52,000 miles, clean, excellent condition, $5,995. 455-9685

CHEROKEE, 1990, 4x4, 4 door, automatic, air, power windows & locks, luggage rack, excellent college car, 19,000 miles $13,700 After 5pm. 433-0666

CHEVY 1986 SUBURBAN Silverado 4x4, fully equipped, $7960. FOX CHEVROLET 651-2262

CHEVY 1988 Silverado, 4x4, 350, automatic, air loaded, 32,000 miles, one owner, $12,995. 455-5433

CHEVY 1990 SUBURBAN Silverado, FOUR WHEEL DRIVE, 350 V8, 2 tone automatic, loaded. King of the road! Call on this!
MATICK CHEVY 531-7100

CHEVY 1991 - S-10 Blazer, 4x4, automatic, air, two-tone, loaded only $12,995.
MATICK CHEVY 531-7100

DODGE 1984 4x4, full size pickup, 318 engine. Looks & runs great, many extras $4950/best. 357-0595

FORD EXPLORER 1991 - Eddie Bauer. 4 door, 2 available, leather, loaded $17,990.
HUNTINGTON FORD 852-0400

FORD 1988 F-150, V-8, 5 speed, air, 4 wheel drive, bedliner, extra clean, only $7,495. 453-2424
HINES PARK
LINCOLN-MERCURY

FORD 1990 F-150 XLT Lariat - 4x4 loaded, low miles $12,995.
LES STANFORD
CHEVROLET-GEO 565-6000

GMC 1990 JIMMY - full size, loaded, highway miles, excellent condition, $11,500/best offer. Days, 473-4422 After 5pm 313-682-7922

GMC 1990 Jimmy V Full Size 4x4, SLE package, loaded, sharp! $14,995.
BOB JEANNOTTE
PONTIAC/GMC TRUCK
Plymouth, 453-2500

GMC 1991 JIMMY S-15 - 4x4, automatic, air, 4.3 V-6, SLE package, power windows, locks, & more!
BOB JEANNOTTE
PONTIAC/GMC TRUCK
Plymouth, 453-2500

824 Jeeps & Other 4-Wheel Drives

GMC 1987 Jimmy - loaded, full size, 4x4, new tires, $9000. 664-7864

GMC 1990 - half ton, extended cab, shortbed, 350, 4 wheel drive, loaded, $12,999.
FOR YESTERDAY PRICES TODAY
Call TYME AUTO. 455-5566

GMC 1991 4x4 Jimmy SLE, 4 door, automatic, air & more, $14,500. Call Mon-Fri 9-4pm. 462-6844 after 5pm 540-1086

GMC 1992 Jimmy 4x4, loaded, 4 door, sunroof, cloth interior, excellent condition, Low mileage. GM Executive $15,950. or 644-3266 or 644-2266

JEEP CHEROKEE 1989, Sport 2 door, 4x4, $2,000 firm, $11,000/best. Great shape. Mike, 455-5544

JEEP CJ 5, 1983 - 60,000 mi., white, soft top. Looks great, runs great. $2800. 358-5653

JEEP WRANGLER, 1989, 4x4, hardtop, ambrosia stereo cassette, 5 speed, $7800. 652-9289

JEEP 1987 CHEROKEE, black, 4 door, 4x4, 6 cylinder, power steering, cassette, reliable, $5500 349-3783

JEEP 1988 COMANCHE - pickup, AM/FM cassette, very clean, perfect condition, $2600. 348-1183

JEEP 1988 Comanche Conversion, 4 cylinder, Only $3895.
DICK SCOTT Garden City 522-7820

JEEP 1991 WRANGLER, stick, hardtop, am/fm stereo cassette, sound group, 5 speed, $9500/best. 644-7847

JIMMY, 1986, S15, loaded, 4 X 4, 1 owner, highway miles, excellent condition, $5,000. 420-9436

NISSAN, 1987 PATHFINDER E, 4x4, 5 speed, air, excellent, 77,000 miles, $6,300. 455-9077

RANGER 1985 - XL, 4x4, regular cab, 2.8 L engine, 5 speed, $3,000. 437-4339

WRANGLER, 1987 - 5 speed, convertible. Black, loaded, excellent condition, must see! 334-9763

825 Sports & Imported Cars

BMW Previously Owned

1992 525ia - calypso, automatic $32,900 Factory

1991 735ia - cashmere, $39,900. Factory

1991 325ux - white, automatic $23,900

1991 325ix - white, 5 speed $22,900 Factory

1991 M-Tech Convertible, silver, $28,900. Factory

1990 525ia - glacier, automatic $24,900 Factory

1990 525ia - silver, automatic $23,900

1990 Audi 80 - opal, automatic $11,995 Factory

1989 525ia - black,.automatic $19,995.

1989 525ia - bronzit, automatic, $19,995.

1989 325i - silver, 5 speed. $13,900.

1989 Audi 90 - white, 5 speed $13,900.

1989 325ix - granite, automatic, $14,900.

1989 535ia - silver, automatic $20,900.

1989 325i - white, 5 speed. $12,495.

1989 325ix - silver, automatic, $14,995.

1988 Saab 9000 - gold, automatic $9995.

1988 VW Jetta - grey, 5 speed. $4995.

1988 735i - white, automatic, $18,995.

1988 325ia - white, automatic $14,995.

1987 5000S - black, automatic. $4999.

1986 L7 - silver, automatic. $10,995

1986 325e - grey, 5 speed. $8995.

BAVARIAN MOTOR CITY
772-8600

BMW, 1985, 325e, 81,000 miles, 2 door, 5 speed, loaded, excellent condition, $6,500. 348-4290

BMW 1989 - 750i, 12 cylinder, 6 pack, CD, excellent condition, must see, must sell. Best offer. 644-3434

825 Sports & Imported Cars

MERCEDES 1981 300CD 125,000 miles, asking $2500 Call Beverly Hills Police Dept 9am-5pm, 540-3400

MERKUR-1989 XR4TI, white, loaded, moonroof, leather, heated seats, excellent condition. $8495.337-1910

MITSUBISHI, 1989 Galant - 6 cylinder condition, 63,000 miles, asking $6,000 855-3783

SAAB 1991 9000S, 5 door, automatic, gray, leather, 24,000 miles, well maintained, $15,700. 643-1026

SUBARU 1986 GL Station Wagon, 4x4, air, low miles, excellent condition. Call Mr. Ross at 963-7755

SUBARU 1987 - 4 door, automatic, excellent condition. $2700. Eves. 637-0824 or 559-6534

SUBARU 1991 Loyale Wagon, 4 Wheel drive, 5 speed, air, 55,000 miles, 6 cylinder, non-smoker, excellent condition. $6700. 591-3199

TOYOTA 1973 Spitfire 1500 for parts. Call evenings. 464-7324

VOLVO 1981, 4 door, sunroof, air, automatic, very good condition! $2,800 488-0211

VOLVO, 1983, Tan/Brown, 240 Diesel, excellent condition, 175,000 miles, $8300 379-4356

VOLVO, 1991 - 745 wagon, clean, loaded, mint, low miles, $18,900. 646-2909

825 Sports & Imported Cars

AUDI 1989 100 - Black on black, sunroof, 5 speed, 105 miles, garage kept, never seen a body shop. $10,200. 540-8700

AUDI-1990, all options including power, silver, 46,000 miles, new tires, new brakes, 10,000 miles remaining on warranty. $14,995. Days, 626-9099 Eves. 851-0204

BMW 1989 325i - automatic, air, $12,995.
MATICK CHEVY 531-7100

CAMARO 1990, IROC Z. Only 10,000 miles. Must see! $9,995.
PAT MILLIKEN FORD
255-3100

CHRYSLER 1987 CONQUEST - 5 speed, air, loaded up, only $3,995. Livonia Chrysler-Plymouth 525-7604

CORVETTE 1975 - Convertible, orange, 2 tops, good condition. Call Mr. Ross at 963-7755

CORVETTE, 1979 - Air, power steering & brakes, good condition, $7500. 453-0636

DATSUN 1978 B210 GX, southern car, little rust, runs good. $500 422-6819

HONDA 1985 - Prelude Si, great condition, loaded, 5 speed, $4500/best. Call after 5pm, 420-9436

HONDA, 1988, Accord LX, 5 speed, loaded, 60,000 miles, excellent condition, $7,000. 730-8150

HONDA 1989 PRELUDE, excellent condition, sunroof, 5 speed, air, power locks & windows, 82,000 miles, $8500/best. 363-1764

HONDA 1990 Civic LX-Beige 4 door, 5 speed, air, loaded, non-smoker, garaged, mint. $7945. 474-5622

HONDA 1991 Accord EX - 4 door, manual, blue, loaded, low miles, warranty. $12,600. 455-5433

JAGUAR 1984 XJS-V12, red hardtop coupe, air, cassette, automatic transmission, 5 speed, $6,000. 420-1767

JAGUAR, 1984, XJ6, cobalt blue, tan leather loaded, excellent $7500 455-4423

MASERATI 1991 TC - Red, 20,000 miles, still under warranty, $25,000. Call after 6pm 455-5433

MAZDA- 1986 RX7, GS, 5 speed, lots new. Superb! $4500. Leave message 559-8872

MAZDA, 1987 RX7, GXL, loaded, high highway miles, excellent condition, $3500/best. 788-1714

MAZDA-1988 RX7 - air, am/fm cassette, cruise, sunroof, 49,000 miles $6,850. 788-1714

MAZDA 1989 MX-6 White, 5 speed, air, new brakes & tires, good condition, 62,000 miles, $5,000. 420-1767

MAZDA 1990 - Protege, loaded, 45,000 miles, warranty $13,995. 347-2459

MERCEDES 1977 250, power steering and brakes, 4 speed, $1200 or best offer 652-1695

MERCEDES 1981 300CD - 160,000 miles, diesel, new engine, transmission. $6000 or best offer. 746-4025

MERKUR 1985 XR4Ti - manual, black, leather interior, moonroof, loaded, best offer 449-0328

MERKUR-1986 XR4TI, loaded, Only 60,000 miles. Automatic. $4,995 459-6972

826 Buick

SKYLARK 1988, 6 cylinder, 4 door, stereo, air, 55000 miles, excellent shape. $5500. 537-2371

SKYLARK 1990 - 4 door, automatic, air, 33,000 miles like new, $8995.
MATICK CHEVY 531-7100

SKYLARK 1992 GS, V6 11,600 mi., air, power windows, tan leather, automatic, all power, air, cassette. 641-7664

827 Cadillac

COUPE DE VILLE 1985 - 83,000 miles, good condition, $3200 or best offer 326-7114

ELDORADO, 1988 - Black Saffire, 80,000 miles, excellent condition, $12,600. 455-7036

FLEETWOOD 1987 Brougham, excellent condition. Vinyl top. Beige. Best offer. 349-5556

FLEETWOOD 1985 Brougham, excellent condition, excellently maintained, 92,000 miles, grey with navy interior, must see! $3,450. 471-3488

SAVILLE 1985 Elegante, red with red leather interior, $2900 or best offer. Call after 5pm, 478-0189

SEDAN DEVILLE 1989 - dark blue with leather, loaded, excellent condition, $8,995. Livonia Chrysler-Plymouth 525-7604

SEDAN DEVILLE- 1991, 25,000 miles, like new. Cranberry color, $18,500.
BILL FOX CHEVROLET 651-2262

SEDAN DEVILLE 1989 - 38,000 miles, excellent condition, $11,500. Call after 5pm, 261-3073

SEVILLE 1988, 57,000 actual miles, TYME does it again! $13500 for low black book. Only $2725.
TYME AUTO 455-5566

SEVILLE 1988 Z-24 - automatic, air, loaded, 46,000 miles!!!!
BOB JEANNOTTE
PONTIAC/GMC TRUCK
Plymouth, 453-2500

SEVILLE 1990 - 4 door, loaded, air, stereo, & more. Only $4395.
LES STANFORD
CHEVROLET-GEO 565-6000

SEVILLE 1990 Wagon - low miles, automatic, air, stereo, much more. $13,995.
LES STANFORD
CHEVROLET-GEO 565-6000

SEVILLE 1990 - white, non-smoker, anti lock brakes, sharp, 9,000 miles, $16,995. 855-8856

PARK AVENUE 1988- Spotless, loaded, black, low miles. $8200 Call after 5pm, 420-9231

REGAL 1987 TURBO, show car, factory T type,

886 Ford

TEMPO 1989 GL - automatic, air, tilt, cruise, cassette, like new. $4995
MATICK CHEVY 531-7100

THUNDERBIRD 1989 LX Loaded, excellent condition, 64,000 mi., Must sell $6,650. 537-0983

THUNDERBIRD 1988 Turbo, excellent condition, fully loaded, premium sound with equalizer. Stored winters. $6850/best. 626-7043

THUNDERBIRD 1991 LX - 21,000 miles, keyless, luxury trim & lots more! $10,900 453-2424

HINES PARK
LINCOLN-MERCURY

888 Geo

METRO 1989 LSi - 1 owner, automatic, air, 4 door $3995
PRIZM 1990 - automatic, air, stereo $9495
Jack Cauley Chev./GEO 855-0014

TRACKERS 1990 - 2 to choose. Starting at $7995
LES STANFORD
CHEVROLET-GEO 565-6000

870 Honda

ACCORD 1987 LX. 4 door, 5 speed, 65,000 miles, one owner, excellent condition, $6300. 643-8686

ACCORD, 1987 LXI, automatic, hatchback, loaded, excellent condition, 69,000 miles, $5,500. 348-4290

PRELUDE 1990 Si - Red, 2.0, sunroof, excellent condition, $11,000. 684-1690

PRELUDE 1990 Si - Red, 2.0, sunroof, excellent condition, $11,000. Adult owned, $7,700. 453-8129

TRACKER 1991 LSi - convertible, 4x4, automatic, stereo cassette, $9200. 569-9067

870 Honda

ACCORD-1988 LXI, 2 door coupe, black, am/fm cassette, 72,000 miles. Excellent condition with maintenance followed. $7,500. 258-6878

ACCORD, 1990 LX - Air, power windows & locks, charcoal gray. $9500. 333-9950 or 581-2864

CIVIC 1982-automatic, 70,000 original mi., excellent condition, $1800/best. 427-4743 Days 937-2620

CRX DX, 1987, 5 speed, am/fm cassette, 78,000 miles, 1 owner, excellent condition, $3900. After 6pm or leave message. 458-1637

872 Lincoln

CONTINENTAL, 1988, Signature, loaded, excellent condition, non-smoker. Must sell. $8800. 649-2273

MARK VII-1989, Excellent condition, 65,000 miles, new tires & brakes, please call Mike; office, 350-2190 home, 646-3764

MARK VII 1990, fully loaded, make offer. Must see. 348-2377

TOWN CAR 1986, black/burgundy interior, clean, $4100 421-8681 or 348-9950

TOWN CAR, 1986, Signature Series. Excellent condition. Dark blue, $5800. 421-0350

TOWN CAR-1987 Signature, immaculate, meticulously maintained. Weekday 559-8170; other 358-5113

TOWN CAR 1988 - black, loaded, low mi., covered top, moonroof, phone, $9,300. 647-9090

TOWN CAR 1988 Signature Series, burgundy, very sharp, 66,000 miles. Only $8995. 453-2424

HINES PARK
LINCOLN-MERCURY

872 Lincoln

CONTINENTAL 1988 Signature Series. Mint condition. Blue, 23,000 miles, $11,500/offer. 347-4277

CONTINENTAL, 1988 Signature, loaded, moonroof, new brakes, must sell, $7800. 538-4308

CONTINENTAL 1989 Signature, leather, black on black, 54,000 miles. $11,500 453-2424

HINES PARK
LINCOLN-MERCURY

MARK VII 1991 LSC - Special Edition, moonroof, 18,000 miles, sport. Like new. $20,500 453-2424

HINES PARK
LINCOLN-MERCURY

872 Lincoln

TOWN CAR 1988 - Loaded, well maintained & cared for; 101,000 miles, $6,900. 474-0818

TOWN CAR: 1990 Signature Series. Loaded Mint! Woman owned. Non smoker. Best offer. 675-3923

TOWN COUPE-1977, almost perfect, runs great. Must see! $800. Call after 5pm. 522-7959

874 Mercury

CAPRI 1985, 5.0, 120,000 mi., runs great, dependable, left rear quarter dented. $1700. 418-5439

CAPRI 1991, blue convertible, like new, 11,000 miles. No winter driving. 348-3082

COUGAR 1987 LS, silver/gray interior, loaded, 60,000 miles, clean, $4950/best. 455-1154

COUGAR 1988 - executive car, some miles, 1 owner, very clean, $4850. Must sell. 380-4694

COUGAR 1989 - LS, loaded, 35,000 miles, very clean, $7,500. 373-8007

874 Mercury

COUGAR 1989, XR-7, super charged, LOADED, leather, moon roof, non-smoker. Must sell. $8800. 649-2273

GRAND MARQUIS 1990 - LS, formal roof, loaded, mint, extremely clean, must see! $11,500. 464-8470

GRAND MARQUIS, 1989 LS, excellent condition, 38,000 miles, new tires, muffler, $8500. 538-8195

GRAND MARQUIS 1987 LS, loaded, full power, new tires & battery, excellent condition, extra clean, 78,000 miles. $4995. Eves. 647-5208

GRAND MARQUIS, 1988 LS, Grey, black top, 1 owner, garaged, excellent condition. $6800/best. 425-9157

GRAND MARQUIS 1986-Auto power windows, non-smoker, $1500/best. After 6. 851-8075

GRAND MARQUIS, 1988 GS - Loaded, new tires, exhaust, brakes, well maintained. $5500. 722-9159

GRAND MARQUISE 1985 LS, power everything! new exhaust system & tires. 85,000 miles, excellent condition, $4000 553-0616

GRAND MARQUIS 1986, LS- In storage, 1 owner, low miles, mint condition, loaded, come & drive. 10 Mile & Grand River. $4995. 478-7950

GRAND MARQUIS 1990 LS - V8, loaded, burgundy, 29,000 miles, $12,995.
HUNTINGTON FORD 852-0400

GRAND MARQUIS 1989 LS - 30,600 miles, perfect! $9995 453-2424

HINES PARK
LINCOLN-MERCURY

LYNX 1983, LS, power steering & brakes, air, sunroof, 5 speed, original owner. $975/best. 474-3756

MONARCH, 1978, 2 door, good condition, good runner. $700. Ask for Pam 534-1521

SABLE 1986 LS, hi-miles, some rust, power tires/battery/brakes. Good transmission. $2700/offer. 642-9405

SABLE-1987, fully loaded, 55,000 miles. Very clean. $5,195. 459-6972

SABLE 1988 - excellent condition, new tires & brakes, 77,000 miles, $6,000. After 6pm 632-6765

SABLE 1988 - LS, loaded, 60,000 miles, excellent condition, $5,295. 626-0762

SABLE 1989, 50,000 mi, new brakes/battery/tires, $5,000. After 6pm, 737-0828

SABLE 1990 LS - Loaded, leather, power moonroof. $8890
HUNTINGTON FORD 852-0400

SABLE 1990 - LS, 5 passenger, 3.8 liter, 1 owner, 33,000 miles, loaded, excellent. $9200 477-3404

SABLE 1991 GS, loaded, spotless, executive maintained, must sell. $8,600 or offer. 356-1288

SABLE, 1991, GS, 30,000 miles, power, air, stereo cassette, excellent condition. $9,500 348-0062

SABLE, 1991, light titanium, 28,000 miles, moonroof, excellent condition, $10,750 464-9058

SABLE 1992 LS - 11,000 miles, electronic dash, keyless, perfect! $13,900 453-2424

HINES PARK
LINCOLN-MERCURY

TOPAZ 1988, low miles, fully loaded, $3850.
TYME AUTO 455-5566

TOPAZ, 1988 LS - Loaded, excellent condition, well cared for. $4200. 685-1035

TOPAZ 1990 GL - 4 door, 18,000 miles, loaded, $7895 453-2424

HINES PARK
LINCOLN-MERCURY

TRACER-1989's, medium blue, 5 speed, 2 door, air, rust & paint proofed, low miles. $4,799 458-8732

TRACER 1989 - wagon, automatic, air conditioning, cassette. Only $5495.

FOX HILLS
Chrysler-Plymouth
455-8740 961-3171

TRACER 1991 - automatic, air, power, moonroof, 35,000 miles. $6995 453-2424

HINES PARK
LINCOLN-MERCURY

TRACER 1991 - automatic, air, 32,000 miles, very nice! Only $6695. 453-2424

HINES PARK
LINCOLN-MERCURY

TRACER 1991 LTS - Low miles, excellent condition. Loaded. Must sell! $8,100 453-5697

TRACER 1991 LTS - loaded, moonroof, 5 speed, white exterior, 15,000 miles, $7,500. After 6pm. 453-9180

TRACER 1991 LTS, 5 speed, loaded, new tires. $6800 464-3754

TRACER 1991 Wagon - automatic, air, all power, 19,000 miles. Factory warranty, like new! $7,995
Livonia Chrysler-Plymouth 525-7604

TRACER 1992 LTS - 4 door, power windows, power moon-roof, 6,000 miles. $9990
HUNTINGTON FORD 852-0400

875 Nissan

MAXIMA 1990 GXE - automatic, loaded, 29,000 miles. $12,500 453-2424

HINES PARK
LINCOLN-MERCURY

MAXIMA, 1991 SE, red, 7,000 miles, $15,900. 478-7728

NISSAN 1985, 300ZX- all options + t-tops. $2895.
TYME AUTO 455-5566

NISSAN, 1989, 240 SX, clean, loaded, $8,000/best after 5pm, 272-8347

TURBO 300 ZX-1984, new stereo system, t-top, runs great, needs muffler. $2400. 474-6910

876 Oldsmobile

CIERA, 1982, reliable transportation, 140,000 miles, best offer. After 6 420-0183

CIERA 1987 - air, cassette, cruise, sharp. $4588
Jack Cauley Chev./GEO 855-0014

CIERA 1989, automatic, 4 door, 4 cylinder, air, 48,000 miles, $6600. 464-1061

CUTLASS CALAIS 1991 - automatic, air, 18,000 miles, $8495
FOX HILLS
Chrysler-Plymouth
455-8740 961-3171

CUTLASS SUPREME 1987 Salon, V8, all options, retiree's car, 26,000 miles, like new, $8,000. 427-0095

CUTLASS-1978 2 door Supreme, air, auto/m. automatic. Runs great $800. 851-4297

CUTLASS, 1980, Broughams, 1 with V8, buckets & console, $1,300. 1 with V8, loaded, $1,200. Both very good condition. 953-0562

CUTLASS 1982 Supreme, southern car, new engine, very clean. $3200/best. Days 455-0990. Eves 486-1152

CUTLASS 1986 - 6 cyl., loaded, like new, one owner, $3695
DICK SCOTT Garden City 522-7820

CUTLASS 1987 Supreme Brougham, 2 door, wife's car, loaded, 47,000 actual miles, showroom new, $5000/best. 937-9439

CUTLASS 1989 SUPREME - Loaded, excellent condition, $7000, leased. 244-2916

CUTLASS 1989 Supreme, 2 Door, platinum, all power, 35,000 miles, dealer serviced, new tires, brakes, 1 owner. $7,800 642-6841

CUTLASS 1990 Supreme - loaded, 67,000 miles, new brakes, excellent condition, $7300. 644-5938

DELTA-1985 ROYALE Brougham, excellent shape, loaded, very clean, $2,600 478-7897

OLDS 1985 Custom Cruiser Wagon, V8, automatic, air, full power, $4595.
MATICK CHEVY 531-7100

TOURING SEDAN 1990 - dark blue, loaded, mint condition, 39,000 mi, must see. $15,495. 335-4438
Or 646-1076

876 Oldsmobile

CUTLASS 1989, 4 door, 4 cylinder, automatic, air, stereo, new tires, $3,990. 533-4154

CUTLASS 1990 Supreme, fully loaded, excellent condition, less than 19,000 miles. $9,200. 522-3904

DELTA 88 1983 Royale. This is your mother's Oldsmobile. Automatic, air, power steering/brakes. Dark blue, 70,000 miles. Perfect in & out. $2,000. After 5pm. 421-2548

DELTA 88, 1986, Royale Brougham, loaded, 73,000 miles, $4,400. After 6pm. 729-1093

DELTA 88 1990, Royal Brougham, loaded, 19,000 mi., 4 door, garage kept. Excellent condition. $13,500. 569-2189

REGENCY 1990 Brougham, 4 door, automatic, air, power windows & locks, clean & sassy! Only $11,885.
MATICK CHEVY 531-7100

DELTA 88, 1986- Silver metallic, all power, original owner, good condition, $3950. 455-1045

OLDS 88 - 1980. 2 door, white, 118,000 miles, good transportation, $990. 656-1973

REGENCY BROUGHAM 98 1982 - Fully equipped, excellent condition, runs great, $2,150. 626-6901

REGENCY-1988 Brougham, loaded, excellent condition. $10,000 or best offer. After 6pm. 459-8646

REGENCY 98 1987 - Silver/grey, full power, excellent condition, $7,100. 397-1887

SILHOUETTE 1990 - automatic, air conditioning, all power, leather interior, low miles. Only $11,995.
FOX HILLS
Chrysler-Plymouth
455-8740 961-3171

876 Oldsmobile

REGENCY 1988 - Brougham, leather, loaded, white $8426.
TOWN & COUNTRY
474-6750 DODGE 474-6868

878 Plymouth

ACCLAIM 1990, LX, V6, loaded, 32,000 miles, $7850. 722-8254

COLT 1988- 28,000 miles, runs good, $2500/best. Ask for Bill. (313) 463-0692

HORIZON, 1979, good condition, runs well. $750. 464-1385

HORIZON 1989 - automatic, air conditioning, 11,000 actual miles, like new. $6495.
FOX HILLS
Chrysler-Plymouth
455-8740 961-3171

878 Plymouth

ACCLAIM® 1990 - automatic, air, power, low miles, 5 to choose, $6995
Livonia Chrysler-Plymouth 525-7604

SUNDANCE 1988 RS - low miles, sharp, automatic, $4995.
LES STANFORD
CHEVROLET-GEO 565-6000

878 Plymouth

HORIZON, 1988, automatic, air, 1 owner, new tires, rustproofed, mint condition. $3450. 583-1120

SUNDANCE 1989 - automatic, air, power windows & locks, tilt, cruise, stereo, power seat. 37,000 miles. Only $6688. 453-8000

MATICK CHEVY 531-7100

878 Plymouth

LASER 1990 - 5 speed, air, sharp! Only $6995.
FOX HILLS
Chrysler-Plymouth
455-8740 961-3171

LASER 1990 RS - automatic, air, all the toys, red, like new! $9995
Livonia Chrysler-Plymouth 525-7604

878 Plymouth

SUNDANCE 1987 - automatic, air conditioning, $3995.
FOX HILLS
Chrysler-Plymouth
455-8740 961-3171

VOLARE 1980 - new brakes, tires, automatic, 6 cylinder, runs good, $400/best. 757-1760

880 Pontiac

BONNEVILLE 1988 - SE, private owner, fully loaded, 64,000 mi., $6,200. 464-7640 or 352-0079

BONNEVILLE, 1988, loaded, $3500 or best offer. 459-6365

BONNEVILLE 1987 LE, dark blue, loaded, 1 owner, 37000 miles, $6995. 335-7975

BONNEVILLE, 1992, SE, superb condition, 6700 miles, $16,400. 647-3106

BONNEVILLE 1987 LE, like new, burgundy & tan, 78,000 miles, loaded, cast wheels, $4995 646-5673

BONNEVILLE 1983 Brougham, 67,000 miles, $2,300. 421-4352

BONNEVILLE 1984, 4 door, excellent condition, no rust, 75,000 miles, must see. $2200. 464-4267

BONNEVILLE 1992 SE - V-6, aluminum wheels, power seat, rear spoiler, low miles. Only $15,555.
MATICK CHEVY 531-7100

FIERO 1984 - excellent condition. Very dependable & clean. $2000/best offer. 416-9348

FIERO, 1984, very good condition, all power, sunroof, $1400. 261-1775

FIERO 1986 SE. V-6, black, good condition, fully loaded, all power, stick, sunroof, air, cruise, tilt. $3899/best. 888-4197

FIREBIRD, 1987, burgundy, V6, automatic, T-tops, air, immaculate. $4,500 or trade. 730-8696 277-8819

FIREBIRD 1987 - 5 speed, V8, low miles, Arizona car. Must sell! $4,500/best offer. 453-0529

FORMULA 1988, loaded, code alarm, T tops, white, gray interior, asking $7900/best. 513-684-2755

GRAND AM 1986, LE- 2 door, automatic, air, loaded, 1 owner, low miles. $2950. 478-6462

GRAND AM 1986, 60,000 mi. no rust/runs great! $3625/best. Days: 845-1574, eves. 453-8858

GRAND AM 1988, 4 door, 110,000 miles, $2000/best offer. 1 owner, call between noon & 5pm 455-8222

GRAND AM 1987, tilt, cruise, air, automatic, am/fm cassette, $3500. 397-1428

GRAND AM, 1988, power steering, brakes, am-fm stereo/cassette, tilt, 2 door locks, excellent condition, $4500. 851-7430

GRAND AM 1989- Excellent condition, every option, low miles, $9500. Call 442-0408 or 560-8065

GRAND AM 1989 SE, quad 4, loaded, all power, 22,000 mi, excellent condition, $8200. After 5, 547-6234

GRAND AM 1991, SE- 4 door, $9800. 652-1936

GRAND AM 1991- Showroom condition, 13,000 miles, no problems. Must sell, $8000. 981-4456

GRAND AM, 1991, 4 door with all luxuries, white/grey, non-smoker, mint condition. 647-3362

GRAND AM 1991 - 4 door, low miles, excellent condition, priced to sell. 464-2533

GRAND PRIX 1977 LJ - Clean, loaded, 94,000 miles. Soon a collector's item. $1300. Runs great 626-3424

GRAND PRIX 1978, 301, 4 barrels, engine excellent, body needs work. Best offer. After 5:30PM 646-6306

GRAND PRIX 1988 LE, white, loaded, new battery and tires, 60,000 miles. $6000. 539-3721

GRAND PRIX 1989 - LE, sunroof, automatic, air, like new, 28,000 miles, $8,900. 851-0889

GRAND PRIX 1989 LE, loaded, mint condition, new tires, $6795 or best offer. Leave message 582-0109

GRAND PRIX 1989 SE - like new, extended, air, 31,000 miles, $9795.
MATICK CHEVY 531-7100

GRAND PRIX 1990 - LE, loaded, moonroof, wife's, non-smoker, garaged, 70,000 miles, $8500. 645-9623 548-4040

GRAND PRIX 1990 LE - Sport package, custom buckets, loaded! $7995
BOB JEANNOTTE
PONTIAC/GMC TRUCK
Plymouth, 453-2500

PONTIAC 1984, J2000, automatic, 1.8L, sunroof, cassette, very reliable transportation. $800. 306-6585

PONTIAC 1989 6000 LE - air, cruise, am-fm cassette, locks, rear defrost, clean, $4,500. 464-8015

PONTIAC- 6000 STE, 1986, very clean, 100,000 highway miles, $3,000. 582-4510

PONTIAC 6000, 1986 LE - loaded, 43,000 mi., new tires, air, like new, Kill switch, $4200. 477-2470

SUNBIRD 1980 - 39,000 original miles, no rust. $1500. Call after 5pm 595-8995

SUNBIRD 1984 Turbo - Automatic, air, power steering/brakes, dependable, $1,400. 360-0282

SUNBIRD 1985, 4 cylinder, many new parts, runs great. $2200 or best offer. 421-6276

SUNBIRD, 1986, grey with black interior, 4 door, automatic, very dependable. $1100/best. 584-3727

SUNBIRD 1990 - automatic, air, cruise, tilt, loaded, $6,995.
PAT MILLIKEN FORD
255-8800

SUNBIRD 1990 LE - automatic, air, tilt, cruise, 31,000 miles, a dazzler! Only $7,488.
MATICK CHEVY 531-7100

SUNBIRD 2000 1984 - original owner, super clean, 48,000 miles, $2300. 476-7573

TRANS AM-1986 T-tops, black, fully loaded, 77,000 mi., excellent condition $6,650. Message, 540-2689

TRANS AM 1987 EFI - loaded, automatic, air, plus - plus! Must see. DICK SCOTT Garden City 523-7820

881 Saturn

SATURN 1991 Coupe, red, black interior, loaded, excellent condition, 32,000 miles, must sell! $11,400. 451-0825

SATURN, 1992, SL1, 5 speed, air, cassette, $10,500. After 5pm. 620-9107

SATURN 1992 SL2, 4 door, automatic, loaded, 4000 miles, $13,200. Days 280-6615, Eves 879-0206

SATURN, 1992 SL1 - 4 door automatic, air, am/fm stereo cassette, rear defog, non-smoker, $600 mi., $11,500 firm. 650-3863

SATURN 1992, SL, GM executive car, automatic, 3000 miles. 729-0749

SATURN 1992 SL2 Sedan - air, power moonroof, aluminum wheels, 6,700 miles. $12,995
BOB JEANNOTTE
PONTIAC/GMC TRUCK
Plymouth, 453-2500

SC 1 1992 sports coupe. Loaded, all leather, silver/black, automatic, $13,800. 647-7626

SPORT COUPE, 1992 SC, loaded, 8,000 miles, leather, power sunroof, CD, 2-tone grey, $14,500. 268-6479

882 Toyota

CAMRY, 1984, 63,000 miles, air, cruise, Cobra rear, excellent condition, new tires. $2500. 565-9678

CAMRY, 1986, loaded, including moonroof & CD, excellent condition, grey on grey, $8800/negotiable. 851-5121

CAMRY 1990, V6, LE, loaded, ABS, sunroof, security alarm, excellent condition, $10,900. 851-1415

CAMRY 1991, Automatic, air, very good condition, 35,000 miles, stereo, $10,700. 557-5848

CELICA, 1985, GTS, 5 speed, loaded, sunroof, low miles, excellent condition. $5,300/best. 644-3927

CELICA, 1987 GT - 61,000 mi., air, cruise, am/fm cassette, excellent condition, $5000. 642-4169

CELICA, 1988, GT, LIR back, one owner, loaded, white, like new, $6975. 932-8479

COROLLA 1984 LE, light blue, very good condition, $2500 737-0147

COROLLA, 1989 - Automatic, air, excellent condition, 68,000 miles, $6500. 646-1699

882 Toyota

COROLLA 1989 - 4 door, automatic, red, 50,000 miles, cassette, great condition, $6400/best. 562-5126

COROLLA 1987 liftback, automatic, air, power steering, stereo cassette, new exhaust & brakes, alloy wheels, very clean. $3000. 478-2375

CRESSIDA 1985, woman owned, low miles, loaded, leather, moon roof, newer tires, $6500. 643-0183

CRESSIDA 1982 Wagon, low mileage, Florida car, excellent condition, ideal & body, very good interior, nearly new tires, $2680. Eves., 471-1210

884 Volkswagen

FOX, 1986, mint condition, 16,000 miles, air, many extras. Asking $4500. After 5. 416-5448

JETTA, 1986 GL, 4 door, air, 5 speed, excellent condition, 100,000 miles, $3,600. 838-6731

884 Volkswagen

PASSAT, 1992 wagon, white, 850 miles, sunroof, alloys, 5 speed, alarm, extras, warranty. 583-2331

RABBIT- 1979, 5 speed, gas engine, 4 well maintained. $900. Call After 4pm, 261-5936

FARMINGTON HILLS CHRYSLER PLYMOUTH

TEST DRIVE THE ALL NEW
CONCORDE LH!!

5 CONCORDES available for immediate delivery

OPEN SATURDAY!
SALES 9:30-4:00
SERVICE, PARTS, BODY SHOP 8:30-4:00

NEW 1993 NEW YORKERS and 5TH AVENUES
Starting At
All $2000 Below Invoice**
$13,995* Stock #PK007
27 available

SATURDAY SERVICE SPECIALS
FREE AET with $39.95 4 cylinder tune up
FREE 21 POINT INSPECTION with $19.95 lube, oil and filter/Turbo $24.95
MAJOR TRANSMISSION TUNE-UP $35.95 with filter and fluid (3 speed)
SAVE $10 - FUEL INJECTION SYSTEM FLUSH $49.95

FREE gallon of washer solvent w/ service

Body Shop & Parts Open Saturday! Free Estimates!

FARMINGTON HILLS CHRYSLER PLYMOUTH
GRAND RIVER AND MIDDLEBELT
476-7900

**Notice To Buyer: Dealer includes factory holdback and advertising association assessments and is not a net factory cost price to dealer. The invoice may also reflect the ultimate cost of the vehicle in view of future rebates, allowances, discounts and incentive awards from the manufacturer to dealer. Dealer installed options are not included and are extra. *Plus tax, title, DOC and destination. Includes rebate where applicable. - plus tax, title, no other offers apply

McDONALD FORD
PRE-HOLIDAY
INVENTORY REDUCTION SALE

REBATES UP TO $1500
TOP $$ FOR YOUR TRADE-IN
FREE FULL TANK OF GAS WITH ANY PURCHASE

1993 PROBE ST. 3413
Air Conditioning, AM/FM Stereo Cass., Power Windows, Tilt, Dual Electric Remote Mirrors, Convenience Group, Body Side Moldings
WAS $16,296
DISCOUNT $2,297
NOW $13,999*
OR 2 YEAR PLAN $327.58** *Zero Down*

1993 AEROSTAR St. T3264
7 Pass., Privacy Glass, Tilt Wheel, Electric Defroster Clock, Cruise Control, Power Steering, V-6
Air Cond., Cruise, Automatic Trans., AM/FM Stereo Cass., Overhead Pant, Power Brakes
WAS $19,188
DISCOUNT $3,789
REBATE $500
NOW $14,899*
OR 2 YEAR PLAN $310.30 *Zero Down*

1993 THUNDERBIRD LX
Auto Temperature Air Cond., Electric Defroster, Dual Illuminated Visor Mirrors, Power Windows, Power Seat, Clock, Interval Wipers,
Power Antenna, Cast Alum Wheels, V-6, Power Door Locks, Illuminated Entry System, Tinted Glass,
WAS $17,030
DISCOUNT $2431
NOW $14,599*
(7 At This Price)
OR 2 YEAR PLAN $339.86 *Zero Down*

1993 CROWN VICTORIA ST. 3456
Air Cond., Power Door Locks, Electric Defroster, Full Size Spare, V8, Tinted Glass, Driver Side Air Bag
Power Windows, Illuminated Entry System, Cruise, AM/FM Cass., Power 4 Wheel Disc Brakes, Interval Wipers
WAS $21,790
DISCOUNT $3395
REBATE $1000
NOW $17,395*
OR 2 YEAR PLAN $397.51 *Zero Down*

FORD EMPLOYEES & RELATIVES SAVE EVEN MORE WITH YOUR A & Z PLAN

2 Door, 4 Door Sedans, 4 Door Hatchbacks, Station Wagons.

EVERY 1993 ESCORT LX ON SALE AT THE SAME PRICE....
$9999 ***
INCLUDES AUTOMATIC TRANSMISSION AND AIR CONDITIONING!

SAVE EVEN MORE ON THESE NEW 1992'S

TEMPO GL 4 DR. — WAS $13,247 DISCOUNT $3048 REBATE $500 NOW $9699* — 2 At This Price
F-150 — WAS $15,122 DISCOUNT $4423 REBATE $300 NOW $10,999* — St. T2587
MUSTANG CONV. — WAS $22,281 DISCOUNT $3882 REBATE $500 NOW $17,899* — St. 21016
TAURUS LX — WAS $21,160 DISCOUNT $4661 REBATE $500 NOW $15,999* — St. 21435
CROWN VICTORIA SPORTS TOURING EDITION — WAS $26,511 DISCOUNT $1500 REBATE NOW $19,699* — St. 21443

*Plus tax, title, license, destination and assignment of rebate to McDonald Ford. **24 month closed-end lease with approved credit 1st month payment, security deposit of payment rounded up the next $5.00, license & title fees due at time of delivery, 30,000 mileage limitation, Extra miles may be purchased at 11¢ per mile. At lease termination. Total of payments multiply payment by 24. Lessee responsible for excess wear, tear, customer may purchase vehicle at lease end at price determined at lease inception payment plus 4% use tax. ***Equipment not included in package 3228 slightly higher Seat*

Northville Novi Farmington
McDONALD FORD
550 W. Seven Mile • Northville
349-1400 Between Northville Rd. & Sheldon Rd.

1993 BUICK CENTURY SPECIAL

V6, air, power locks, AM/FM stereo, dynaride suspension and more.

SMART LEASE
FOR ONLY $199 per mo.* OR
Smart Buy at Similar Savings
See Us For Details

BUICK
The New Symbol For Quality In America.

Dick Scott Buick
200 ANN ARBOR ROAD, PLYMOUTH
963-3025 · 453-4411

First month's lease payment of $199.70 plus down payment of $1,975.00, plus $225.00 refundable security deposit for a total of $2,398.70 due at lease signing. Tax license and insurance extra. You must take lease delivery from dealer stock. GMAC must approve lease.
Example based on 1993 Century Special with an MSRP of $15,365.00, including destination charge. Total of 48 monthly payments is $9,537.60. Option to purchase at lease end for $9,915.53. Mileage charge of 10 cents per mile over 60,000 miles. Lessee pays for excessive wear and use. See your participating dealer for qualification details. Offer good only for residents of Wayne, Oakland, Macomb, Washtenaw, Lapeer, Livingston, St. Clair, Monroe. Sanilac counties. Offer may not be available with other incentives.

NO HASSLE PRICES

All used cars and trucks red-tagged with our NO HASSLE prices for your buying convenience.

'86 NOVA — Automatic, air, AM/FM stereo, "Mr. Real Reliable." $4444
'90 LUMINA — Air, loaded, priced for quick sale! $8181
'89 GMC SAFARI SLE MINI VAN — Air, 8 passenger, cruise & tilt, family value. $9393
'88 COUGAR — Loaded, priced to sell! $5959
'87 GRAND PRIX BROUGHAM — 2 door, loaded, rear wheel drive value. $6161
'92 GEO PRIZM — Automatic, air, AM/FM stereo, this is not a misprint! $8668
'92 CORSICA — Air, 6 cylinder, many extras, 2 to choose from. $10,444
'90 ESCORT — Automatic, air, AM/FM stereo, what a value! $5959
'86 CHEVY S-10 BLAZER — Tahoe, 4x4, automatic, loaded, aluminum wheels, pre-winter value. $7575
'87 CAVALIER — Air, cruise & tilt, power locks, 2-tone, absolutely sharp! $4747
'92 LUMINA EURO — Loaded, "has it all." $12,777
'90 CAVALIER — 2 door, automatic, air, AM/FM stereo, only 20,000 miles. $7676

Most cars guaranteed 3 months or 3000 miles

Lou LaRiche CHEVROLET GEO SUBARU
LOCAL 453-4600 METRO 961-4797
40875 Plymouth Road, Plymouth
OPEN SATURDAY 10-4

Uncle Lou Sez:
THANKSGIVING Savings HARVEST
OPEN SATURDAY 10-4

1993 GEO PRIZM
Power door locks, mats, delay wipers, rear defogger, air conditioning, sport mirrors, automatic transmission, power steering, stereo cassette, driver's side air bag.
SMART BUY
$209* per month
BRAND NEW!
2 Year Lease $491** per month or purchase for $27,984* 23 Available

1992 Topaz GS
Wild strawberry clearcoat, titanium cloth, preferred equipment pkg. 363A, convenience group, rear decklid fuel door release, rear defroster, air, power lock group, power side windows, tilt, speed control, AM/FM stereo cassette, 2.3L engine, automatic transaxle, luggage rack, spoke wheels, more.
SALE PRICE $9969* 3 Available

1993 Continental Executive
Deep Jewel Green metallic, Mocha leather seats, preferred equipment package 952A, keyless illuminated entry system, comfort/convenience group, 3.8L EFI V6 engine, automatic overdrive transmission. Stk. #30029.
2 Year Lease $491** per month or purchase for $27,984* 23 Available

1993 Town Car Signature
Midnight Opal metallic, 4.6L EFI V8 engine, electronic automatic overdrive transmission, traction assist. Stk. #30179.
2 Year Lease $522** per month or purchase for $30,422* 11 Available

1993 Grand Marquis LS
Caribbean Green clearcoat, Mocha cloth, carpet floor mats, illuminated entry, leather wrapped steering wheel, rear defogger, aluminum wheels, power lock group, power radio antenna, luxury light group, bodyside paint stripe, 4.6L OHC 220 HP engine, electronic automatic overdrive transmission, keyless entry, more. Stk. #30046.
2 Year Lease $427** per month or purchase for $20,261* 11 Available

GM Employees and Qualified Family Members Save Additional 5% OPT I · PEP · OPT II

Lou LaRiche CHEVROLET GEO SUBARU
LOCAL 453-4600 METRO 961-4797
40875 Plymouth Road • Plymouth
Corner of Plymouth Road & Haggerty
*Smart Buy $1100 down, 48 months with approved GMAC credit. 15,000 per year, excess mile charge 10¢ per mile, final payment $4204 or turn-in fee plus tax & license, rebates not applicable.

CRESTWOOD DODGE
USED CAR & TRUCK INVENTORY
CLEAN-UP

Fords, Lincolns & Mercurys

1991 FORD TEMPO — 4 dr. GL, auto., A/C, tilt, locks, low miles $7495
1990 FORD PROBE GL — Auto., A/C, p/s, p/b, stereo, sharp $7995
1990 MERCURY TOPAZ — 4 dr., GS, auto., A/C, cruise, cassette $5995
1989 ESCORT GT — A/C, tilt, cruise, cassette, sharp & ready $5495
1988 LSC — Leather, JBL sound, power moonroof $10,995
1985 MERCURY MARQUIS — 2 dr., LS, low miles, loaded, sharp $4495
1989 FORD ESCORT — 2 dr., LX, A/C, p/s, p/b, cassette, nice car $4695

Dodge & Chrysler-Plymouth

1993 DODGE INTREPID — Evaluation Car, loaded, Must See!!! $17,495
1991 DODGE DAYTONA ES & SHELBY — Models, loaded, 2 to choose. From $9995
1991 DODGE SHADOW — 2 dr., auto, A/C, flash red, tilt, cassette $6995
1991 PLYMOUTH ACCLAIM — 4 dr., auto, A/C, tilt, cruise, cassette $8495
1991 DODGE SPIRIT RT — 2 to choose, loaded all pwr. ptions $11,995
1988-1989 DODGE OMNI — Auto & A/C, 5 speed with A/C, from $3695
1989 CHRYSLER NEW YORKER — 8 cyl., loaded, low miles. Special!! $8995

General Motors Products

1986 OLDS CUTLASS CALAIS — Auto, A/C, tilt, cruise & more $3995
1988 PONTIAC FIREBIRD — V-8, auto, A/C, T-tops, cruise, x-tra clean $7995
1989 PONTIAC FIREBIRD — V-8, auto, A/C, T-tops, pwr. windows, locks $7995
1989 PONTIAC 6000 — 4 dr., LE, 6 cyl., auto, A/C, cruise, full power. $6995
1991 PONTIAC SUNBIRD LE — Auto, A/C, tilt, cruise, cassette, low miles $7995
1991 PONTIAC GRAND AM — 4 dr., LE, auto, A/C, tilt, cruise, sharp $8995
1990 PONTIAC GRAND PRIX LE — 6 cyl., auto, A/C, loaded, reduced $8995

Trucks & Vans

1991 FORD AEROSTAR XL — 6 cyl., auto, A/C, 7 passenger, low miles $11,495
1991 FORD EXPLORER XLT — 2-tone, 4x4, auto, loaded & sharp $16,895
1989 GMC SUBURBAN SLE SIERRA — Rear seat, rear A/C, & more. Call for Details SAVE
1990 DODGE B-150 CONVERSION VAN — Loaded, low miles, save big!! $8995
1987 FORD F-150 PICKUP — 351 V-8 engine, super cab, auto, A/C & more $8995
1991 DODGE DAKOTA — Long Bed, 6 cyl., p/s, p/b, tilt & more, only $8495
1990 FORD RANGER XLT — 2-tone paint, cassette, p/s, p/b & more, only $5995

All vehicles reconditioned and safety checked!
CRESTWOOD DODGE
421-5700
32850 Ford Road · Garden City
OPEN MONDAY & THURSDAY 9 A.M.-9 P.M.
TUESDAY, WEDNESDAY, FRIDAY 9 A.M.-6 P.M.
TOLL FREE: 1-800-423-7094
3 month 3000 mile warranty on most vehicles!

BOB DUSSEAU LINCOLN MERCURY
"YOUR DISCOUNT DEALER"

DEMO PRICES SLASHED!!!

1992 COUGAR 25th Anniversary DEMO — WAS $20,662 — SALE PRICE $14,568*
1992 GRAND MARQUIS LS 4 DR. — WAS $24,236 — SALE PRICE $16,883*
1992 SABLE LS WAGON DEMO — WAS $21,554 — SALE PRICE $15,123*
1992 SABLE LS 4 DR. DEMO — WAS $20,328 — SALE PRICE $14,464*
1992 SABLE LS 4 DR. DEMO — WAS $20,522 — SALE PRICE $14,560*
1992 LINCOLN TOWN CAR 4 DR. DEMO CARTIER — WAS $37,265 — SALE PRICE $26,758*
1992 SABLE LS 4 DR. DEMO Package 462, Leather — WAS $21,734 — SALE PRICE $14,870*
1991 SABLE LS 4 DR. DEMO Package 462 — WAS $20,467 — SALE PRICE $11,818*
1992 CONTINENTAL EXECUTIVE 4 DR. Package 952A — WAS $34,747 — SALE PRICE $22,709*
1992 SABLE GS WAGON DEMO Package 481A — WAS $19,639 — SALE PRICE $14,589*

BOB DUSSEAU LINCOLN · MERCURY
31625 Grand River at Orchard Lake Rd., Farmington
Open Mon. & Thurs. 'til 9 P.M.
TOP DOLLAR FOR YOUR TRADE
OUR SPECIALTY A

QC1 AVIS FORD QC1

CHAIRMAN AWARD WINNER

$ WHAT DO A, X AND Z PLAN BUYERS WANT? $

THEY WANT MORE MONEY FOR THEIR TRADE-INS
A Lot More Money

AVIS FORD GIVES MORE FOR EVERY TRADE-IN!

IN THE FIRST 10 MONTHS
OF 1992 OVER
1300 A, X AND Z PLAN BUYERS

Have traded in their USED CARS and trucks at AVIS FORD. The reason continues to be that AVIS FORD gives more money on each and every trade in.

SPECIAL OF THE MONTH!!
NEW 1993 PROBE

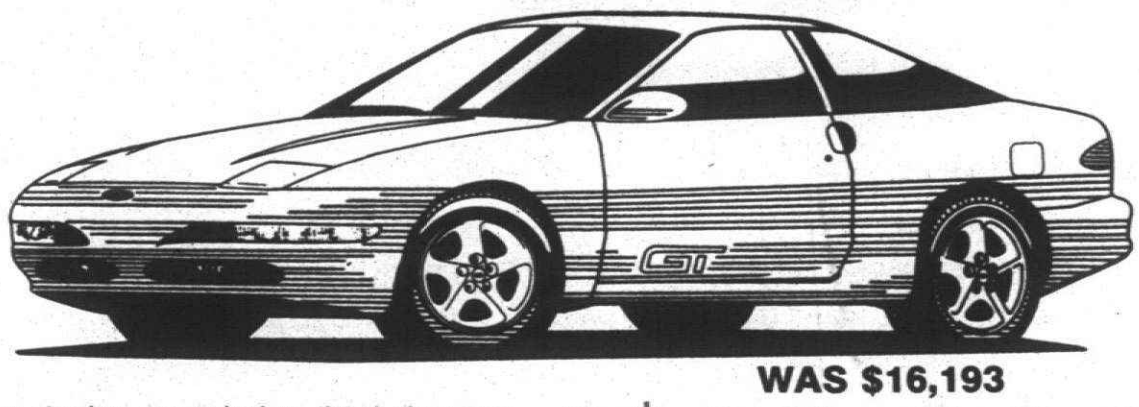

Air, power steering, power brakes, tinted glass, rear window defroster, automatic, speed control, tilt steering, convenience group, dual electric remote mirrors, AM/FM stereo, performance instrument cluster, driver's side air bag. Stock #10848.

WAS $16,193
IS $13,999*

$ Have Your Trade-In Appraised at AVIS Before You Buy! $

1992 FESTIVA



AM/FM stereo, body side moldings, rear window defroster, power brakes, aluminum wheels, monochromatic paint, console, gauges, courtesy lamps, reclining bucket seats, cargo cover, side window washer/wiper. Stock #2881

WAS $8445 IS $7202*

NEW '93 TEMPO GL 2 DOOR SEDAN

Air, power steeringl power brakes, tinted glass, power door locks, automatic, tilt steering, rear window defroster, AM/ FM stereo cassette, poly cast wheels, light group. Stock #10889.



WAS $12,042 IS $8827*

NEW 1993 ESCORT 4 DOOR WAGON

Deluxe luggage rack, wagon group, rear window washer/wiper, power steering, power brakes, tinted glass, body side molding, console, rear window defroster, AM/FM stereo, reclining bucket seats, interval wipers, side window demister, clearcoat paint, light group. Stock #1035.



WAS $12,499 IS $9211*

NEW 1993 ESCORT GT

Air, power steering, power brakes, tinted glass, 4 wheel disc brakes, AM/FM stereo cassette, power moonroof, premium sound system, rear window defroster, tilt steering, tachometer/instrumentation, sport handling, aluminum wheels, console, rear spoiler. Stock #10907.



WAS $14,231 IS $11,307*

NEW 1993 THUNDERBIRD LX

Air, power steering and brakes, tinted glass, temperature control, rear defroster, power antenna, cast aluminum wheels, automatic overdrive transmission, tilt, cruise, console, fog lamps, side molding, dual electric remote control mirrors, instrumentation, interval wipers, power door group, illuminated entry. Stock #10333.



WAS $17,030 IS $14,404*

NEW 1993 TAURUS SHO
AUTOMATIC

Air, power steering and brakes, tinted glass, dual air bags, high level audio system with cassette, power moonroof, power seats, leather seats, CD player, keyless entry system, console, cast aluminum wheels, exterior accent group, clearcoat paint, fog lamps, tilt, speed control, power door locks, illuminated entry, rear window defroster. Stock #10947.



10 IN STOCK

"TEST DRIVE TODAY!"

"LOWEST PICKUP PRICES IN METRO DETROIT!!"

NEW 1993 RANGER 4x2 XLT

Air, power steering, power brakes, tinted glass, rear anti-lock brakes, AM/FM stereo cassette, XLT trim, sliding rear window, floor console, chrome rear step bumper, cast aluminum wheels, clearcoat paint, spoiler, moldings, cargo box lights, light group, scuff plates. Stock #10787.



WAS $12,833 IS $10,282*

NEW 1993 RANGER XLT SUPER CAB 4x2

Air, power steering, power brakes, tinted glass, rear anti-lock brakes, AM/FM stereo cassette, XLT trim, sliding rear window, floor console, chrome rear step bumper, cast aluminum wheels, clearcoat paint, super engine cooling, instrumentation, spoiler, moldings, cargo box lights, light group, scuff plates, rear jump seat, 3.0 V6 engine, flip pivoting quarter windows. Stock #10886.



WAS $15,028 IS $12,464*

NEW 1993 AEROSTAR XL PLUS WAGON



Air, power steering, power brakes, tinted glass, air bag, rear anti-lock brakes, AM/FM stereo, 7 passenger with dual captain's chairs, privacy glass, speed control, tilt steering, automatic with overdrive, clearcoat paint, electric rear window defroster, fold away mirrors, front spoiler, convenience group, courtesy lamps, instrumentation, super cooling. Stock #10492.

WAS $18,993
IS $14,474*

NEW 1993 F-150 4x2 STYLESIDE PICKUP

Power steering, power brakes, rear anti-lock brakes, tinted glass, XL trim, instrumentation, moldings, vent windows, power point, interval wipers, scuff plates, dome light, courtesy lights. Stock #10997.



WAS $11,618 IS $9802*

NEW 1993 F-150 4x2 SUPER CAB PICKUP

XL trim, power steering, power brakes, tinted glass, rear anti-lock brakes, automatic with overdrive, V8 engine, trailer tow package, air, argent rear step bumper, rear bench seat, cargo box light, courtesy lights, instrumentation, vent windows, power point, moldings, interval wipers. Stock #10886.



WAS $18,204 IS $15,401*

*Plus tax, title, license and destination. Rebate, if applicable, included. Retail sales only. Picture may not represent actual vehicle. Sale ends 11/20/92.

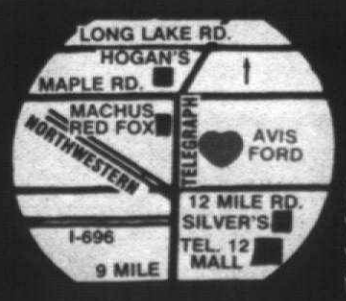

FREE TANK OF GAS with every new vehicle purchase from stock.

AVIS FORD

"The Dealership With A Heart"

TELEGRPAH RD. Just North of 12 MILE RD., SOUTHFIELD
OPEN MON. & THURS. 'TIL 9 P.M.

CALL
1-800-358-AVIS
or
355-7500

SUE MASON, EDITOR
953-2131

The Observer

SUBURBAN LIFE

THURSDAY, NOVEMBER 12, 1992

H

INSIDE:
Graphology, Page 2H
Church News, Page 5H

FAMILY LIFE



EARTHA DEYAMPERT

Playtime is learning time for children

So often I hear child care providers who attend various workshops I facilitate express a great concern regarding some parents not understanding the importance of play.

One child care provider who has been in the child care field for less than one year appeared bewildered as she discussed with her peers suggestions on how she should articulate to this particular parent that her son of three years was indeed learning and building necessary skills when he plays with blocks, lace-up patterns, water play, etc.

She continued on to say that this parent felt the provider should be working on more academic activities, such as reading readiness, mathematics and science.

The attitude of this particular parent is not an uncommon one. It signals that the parent needs a clear awareness of what the indicators are of growth and development she should be looking for in her child's everyday play. Through sophisticated solitary play language as well as role playing is being developed as a 3-year-old plays with miniature wrestlers. Moreover, small motor and manipulative skills are being built. Creativity? Concentration? YES!!

See **FAMILY ISSUES,** 2H

Churches help create Genesis II

■ When the Detroit Rescue Mission Ministries wanted to open its Genisis House II, it had to find a way to renovate the former convent. It happened on the idea of Adopt-a-Room which attracted support from local church groups eager to help the homeless.

BY DIANE HANSON
SPECIAL WRITER



"Open it and they will come." That haunting line in the movie "Field of Dreams" is very applicable to the Genesis House projects, sponsored by the Detroit Rescue Mission Ministries (DRMM).

"Women and children have special needs," said Don DeVos, DRMM president. Of the 25,000-30,000 homeless people on the streets of metropolitan Detroit, some 7,006 are women and children and the need for special housing was obvious.

Genesis House I, a home for 15-18 children and women who are substance abusers opened in December 1988. They offered life skills classes along with counseling in substance abuse. According to DeVos, "We were always turning down four for every one (admitted to Geneis House 1). Then it got as high as 50 last December that we were turning down for every one we could take."

The former Visitation Convent on the corner of Webb and 14th in Detroit had been purchased by DRMM several years ago but had been used for storage purposes due to a lack of renovation funds.

Through the time, effort and talents of many organizations and individuals, the rundown building has been transformed into a bright and cheerful 26-bedroom structure that will be home for 60-70 women and children.

"It's so elegant, people will think we have spent a lot of money on this," noted Lois Tosh, administrative assistant. "But we haven't. So much was donated to us."

At dedication ceremonies on Oct. 17, special thanks was extended to the "Adopt-a-Roomers." The Adopt-a-Room project allowed individuals and organizations to "adopt" one or more rooms to refurnish. Carpeting and painting was done by DRMM, with everything else supplied by the adopting group. The result was 26 rooms as individual as the group themselves.



DIANE HANSON

A new look: *Sandy Meske (front row, from left), Teri Tembly, Judy Roessler (back row from left), Michele Ciscon and Sue Severn show off the room that the Women's Bible Study group of Our Savior Lutheran Church in Livonia renovated at Genisis House II in Detroit.*

Getting involved

"It's hard to know what to do when you're faced with all the poverty that is in the world," said Lisa Mollenkamp, a member of Covenant Com-

See **GENESIS HOUSE,** 5H



PHOTOS BY TitaDaluisio

Redheads: *Cheryl Crandall (left) of Livonia sports highlights of red in her hair while Stephanie Tedman of Kalamazoo goes for the gusto with hot pepper red color, both created by stylist Nadwa Yono Breda.*

Seeing red

Color adds spice to hair

BY SUE MASON
STAFF WRITER

There's something about the color red.

Buy a red car and you're sporty. Use red in a kitchen and and here come the hunger pangs. Dye your hair red and you're fiery, mysterious.

"Redheads are very confident about themselves," said stylist Nadwa Yono Breda of Livonia. "And when you hear from men, they say they turn twice to look when a redhead walks by."

Could it be that the advertising ditty about blondes having more fun was in error? Could it be we were being cruel calling redheads names like carrot top? Possibly, considering red is very much in hair fashion, very hot this fall.

Hot, yes, but not the orange red that '50s favorite Lucille Ball sported. Today's red fall into the rage of vibrant red pepper and paprika. The lightest blonde to the darkest brunette can go red with a variety of skin tones (except the very pale white), according to Breda.

"It all starts out with the designer clothes and goes from there," Breda said. "Red has been around for a few years, but in the last year a redhead has hit the market really good.

"Usually, when people see a redhead or someone with a shade of red, they have a sense of admiration and wish they could do it. Sometimes people lack confidence and aren't sure of it, but usually they just love the red colors."

One of the top hair color artists in the metropolitan area, Breda knows her reds. As an educator for Joico's Vero Color coloring products, she travels to salons throughout the area, training stylist on how to achieve the color reds that are popular these days.

She's done several guests spots on local; TV shows to talk about hair color and styling and was one of the official hairdresses of the 1992 Miss America pageant, working with Miss Michigan.

She's been in the styling business for 11 years and worked as

See **REDHEADS,** 2H

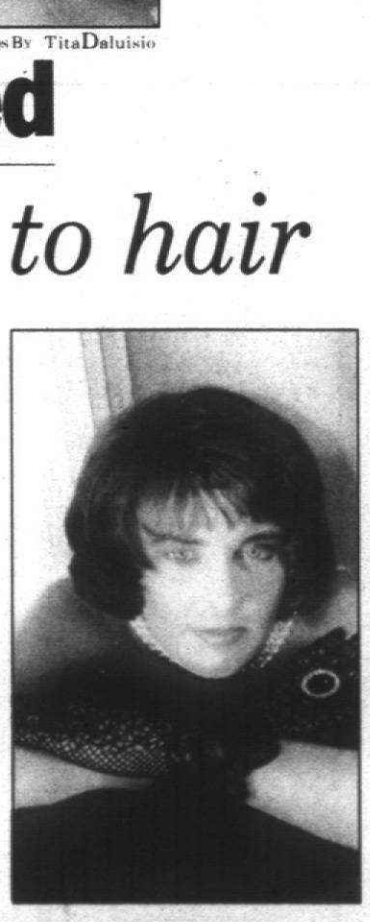

Spicy look: *Using a Level 6 reddish tone with a red intensifier, Breda ereates a paprika red color.*

SUPER SKI SAVINGS



NOW THRU SUNDAY NOV. 15

SKIS
UP TO 46% OFF
$325 ELAN 763 NRG KEVLAR ... $169
$299 K2 SELECT 7.8 SLALOM ... $239
$400 K2 KV RACE 8.3 ... $259
$325 ROSSIGNOL 3 HP BLK/YLW ... $219
$325 OLIN DS 103 SPORT BLK ... $179
$490 ROSSIGNOL 7MK KEVLAR '91 ... $319
ROSSIGNOL $300 3TI Blue ... $159
$300 K2 3800 6.7 SPORT ... $159
$455 OLIN DTSL SLALOM ... $319
$315 KASTLE 650 AIR GRAPH/CARB ... $169
$125 ELAN TEAM CUP JR 80-160 ... $89

SKI BOOTS
UP TO 48% OFF
$190 RAICHLE RE-157 M&L ... $99
$250 SALOMON SX 53 M&L ... $199
$270 NORDICA F6 SYNTECH M&L ... $199
$240 SALOMON SX 620 UNISEX ... $159
$125 NORDICA N127 JUNIOR ... $79
$190 N358 Men & Ladies NORDICA $99
$220 SALOMON SX 520 UNISEX ... $139
$315 TECNICA TC-1 CROSS ... $229
$240 NORDICA N473 NX ... $169

FREE!
NOVEMBER
BRIGHTON
LIFT TICKET
ANY DAY IN NOVEMBER WITH THE PURCHASE OF $15 OR MORE AT ANY BAVARIAN VILLAGE SKI SHOP THIS WEEK WHILE SUPPLIES LAST.

SKI PACKAGE SETS
THESE ARE JUST A FEW TO CHOOSE FROM–ALL AT PRE SEASON SALE PRICES

OLIN • SALOMON
• OLIN DS106 LADY SKIS ... $330.00
• SALOMON QUAD 5 BINDINGS ... $160.00
• OLIN MATCHING POLES ... $39.00
TOTAL $529.00
PACKAGE SALE PRICE $269

ROSSIGNOL • MARKER
• ROSSIGNOL 3-HP SKIS ... $340.00
• MARKER M-28 BINDINGS ... $185.00
• ROSSIGNOL MATCHING POLES ... $35.00
TOTAL $525.00
PACKAGE SALE PRICE $329

ELAN • TYROLIA
• ELAN SPORT FLEX SKIS ... $295.00
• TYROLIA 540 BINDINGS ... $150.00
• SCOTT METRIC STRPLS POLES ... $32.00
TOTAL $477.00
PACKAGE SALE PRICE $199

KASTLE • TYROLIA
• KASTLE 650 AIR SKIS ... $315.00
• TYROLIA 540 BINDINGS ... $150.00
• SCOTT METRIC STRPLS POLES ... $32.00
TOTAL $497.00
PACKAGE SALE PRICE $219

Plus RECEIVE OUR $100 "LET'S GO SKIING" BONUS
FREE WITH ANY SKI OR BOOT PURCHASE OF $175 or more.

20 to 30% OFF
SELECTED NEW 1993 SKIWEAR STYLES FOR
• MEN
• WOMEN
• CHILDREN



BEAUTIFUL SKIWEAR • PERFECT ANYWHERE
DISCOVER THE MOST EXCITING
WINTER OUTERWEAR
DEPARTMENTS IN MICHIGAN
A Selection You Won't Find Anywhere Else

Bavarian Village
INTERNATIONAL SKI & GOLF
PRICES GOOD THRU 11-15-92

• BLOOMFIELD HILLS ... 2540 WOODWARD at Square Lake Road ... 338-0803
• BIRMINGHAM ... 101 TOWNSEND corner of Pierce ... 644-5950
• NOVI ... NOVI TOWN CENTER South of I-96 on Novi Road ... 347-3323
• FARMINGTON HILLS ... 27847 ORCHARD LAKE RD. at 12 Mile ... 553-8585
• MT. CLEMENS ... 1216 S. GRATIOT 1/2 mile North of 16 Mile ... 463-3620
• TRAVERSE CITY ... 107 E. FRONT ST. (Bay Side Entrance) ... 616-941-1999
• ANN ARBOR ... 3336 WASHTENAW West of U.S. 23 ... 973-9340
• FLINT ... 4261 MILLER RD. across from Genesee Valley Mall ... 732-5560
• DEARBORN HEIGHTS ... 26312 FORD RD. 1/2 miles W. of Telegraph ... 562-5560
• EAST LANSING ... 246 E. SAGINAW at Abbott ... 517-337-9696
• GRAND RAPIDS ... 2035 28th Street S.E. bet. Breton & Kalamazoo ... 616-452-1199
• GROSSE POINTE ... 19435 MACK AVE just North of Moross ... 885-0300

WE SHIP UPS • CALL TOLL FREE • 1-800-442-2929
OPEN DAILY 10-9 • SATURDAY 10-6 • SUNDAY 12-5
VISA • MASTERCARD • DISCOVER • AMERICAN EXPRESS • DINERS

People are important in writer's life

GRAPHOLOGY PROFILES



LORENE GREEN

Dear Lorene:

I turned 50 this year, and am right handed. I have always wanted my handwriting analyzed and am very excited at the thought of this opportunity. Also, I love astrology and have strong intuitive abilities. I love helping people in my career, and my children and grandchild are most important in my life. I can tell you also enjoy people and try to help them have an enlightened life. Thank you for considering my letter.

E.M.
Grosse Pointe

People fill an important role in our writer's life. In her interpersonal relationships she seeks amiability and peace. Often she is inclined to take the line of least resistance, compromising to keep harmony. However, when push comes to shove she can hold her own. And in some areas she may even be assertive.

This is a rather emotional woman. At various times she experiences feelings of restlessness and highs and lows in her moods. At the time she wrote she seemed discouraged about something in her life. Money challenges may be on the horizon.

There is a measure of humor in her handwriting. She enjoys a good time and her sense of humor should prove helpful on the rough days.

Making a good impression on others is important. To accomplish this she may come on a little strong. I think she also enjoys experimenting with the way she looks and/or dresses. A seeming contradiction here is her desire for attention and approval and yet she does not always put forth a great deal of effort to receive it.

Our writer finds it difficult to conceal her feelings. If she is tired, euphoric, sad, enthused, discouraged, etc., it will show in her body language. She is mindful of correct behavior for her social set and those who mean most to her. And she may have a possessive attitude toward them.

Throughout this handwriting there is a strong need to possess many things. And she tends to cling to these possessions. Seemingly, she perceives some emotional deprivation from the past. Past experiences impact strongly on her. This need to have and own things suggests she may equate material acquisitions with love. And although at times she may feel somewhat insecure, she will make an effort to conceal this from others.

I have always wanted to have my handwriting analyzed. I have, I believe only one style of writing although I've studied it can be quite sloppy.

Some of her goals necessitate challenge on her part. She has been blessed with the necessary energy to carry them out. She organizes her daily routine rather well, even though she does not do too much planning prior to becoming involved in the work.

She enjoys her work and her enthusiasm for it can be contagious to those around her. The garland connections between letters and the forward slant of her handwriting provide her with a measure of empathy. She is able to relate to others and feel both for and with them. Her empathy and intuition should be definite assets in working with people.

If you would like to have your handwriting analyzed in this newspaper write to Lorene C. Green, a certified graphologist, at 36251 Schoolcraft, Livonia 48150. Please use a full sheet of white, unlined paper, writing in the first person singular. Age, handedness and full signature are helpful objective feedback is always welcome. If you have two different styles of handwriting, includes samples of both.

Cut n' Cuff MON.-THUR. 7:30-8:00 FRI. 7:30-5:00 SAT. 10:00-3:00 721-2188
5999 Wayne Rd. (across from Westland Bowl)
QUICK ALTERATIONS WHILE YOU WAIT
Ladies & Men's Alterations - Leather Alterations - Dry Cleaning
Monogramming - Cushion and Sling Repair and Replacement
Jacket Coat Zipper Replacement 10" to 20" Reg. $8.00
BASIC PANTS WAIST IN OR OUT $4.50 Reg. $7.00
HEM PANTS - JEANS $4
Drive-Thru Service
Valid w/coupon only. Expires 12/3/92 Valid w/coupon only. Expires 12/31/92

THE TRUTH ABOUT BEING BORN AGAIN
A Bible Study of a Confused Subject
Many may respond to this topic with boredom or scorn. But wise men will remember Jesus saying, "Ye must be born again." This subject is very important, and we should know it in truth. Though repeatedly preached and discussed, most are still ignorant of Bible truth. Four great heresies exist today that are giving false hope to many that they are born again. Many are confident they are born again but cannot prove it from a Bible. Such flimsy confidence will not do with this important issue. We should be able to prove it without doubt. This seminar will not rehash things you have heard before. The four false theories will be identified and the truth proven and explained. The conclusion will be different than you think. No matter what you believe about the new birth, you should attend this seminar. Even if you disagree with the conclusion, you will have studied a very important issue. Original material, visual aids, and handouts will be used. This absolutely free seminar is given by the Farmington Hills Church (a Baptist church) for the truth's sake and the glory of God.
Seminar in the Scriptures
Thursday, November 19, 7:30 P.M.
Comfort Inn (Mackinaw Room)
12 Mile at Orchard Lk. Rd. at I-696
Farmington Hills
For additional information: 553-4994; 539-0816

Redheads

from page 1H

■ 'They love the red colors and to the one say they wish they had clients who wanted it . . .'

Nadwa Breda
stylist

an educator for British stylist Trevor Sorbi. She trained under the Englishman in California and traveled throughout the country, training other stylists in new styles and haircuts.

She joined Joico a year ago and learns what's in with color, passing that information on to local salons.

"I'm in salons one-two times a week and the stylists are eager about it (red colors)," she said. "They love the red colors and to the one say they wish they had clients who wanted it, wish they had clients to apply it to."

She likes working with Vero Color because it is water soluable and has a moisture base. It has a low 1.9 percent ammonia level so it doesn't irritate the skin and has no artificial viscosity boosters which make the color work.

"It leaves the hair extremely shiny and real shows off the red colors," she said.

Breda is doing three styles of redhead for the fall. The brightest is a vibrant hot red pepper, achieved using two shades of red and an intensifier.

Breda also has found that "sometimes you just can't achieve color with highlights (streaks of color)." She creates a aura of red by using bleach to highlight. When the red dye is applied overall, the bleached strands pick up the red and peak through the main reddish brown hair color.

The result, she said, is a more natural looking hair color.

Her last look is what she calls a paprika red. She uses a level six shade of red with a little bit of intensifier.

"Redheads are always in, but today's reds are more richer reds than the orange reds of the '50s," she said.

Red also compliments the changing hairstyles which are picking up the more defined curls of the 1930s, '40s, '50s and 18th century, according to Breda. Straight hair and the permed look are out, barrel or stand-up curls with long curled tendrils are in.

"Almost every color of hair except the white blondes have a base color of red," Breda said. "Sometimes, there's a lack of confidence and people aren't sure of it (red hair), but usually people just love the red colors."

Family issues

from page 1H

■ The most formative form of play is 'imaginary play,' needing little to no props. It represents the inner creativity and uniqueness of each child. It is an expression and intrepretation of a particular thought, mental image or information given to a child.

Again it is not uncommon for a parent to feel secure about their child's learning through visual aids, such as a child's art projects, ditto sheets and similar tangible items. That's OK especially when it's accompanied with the parent's knowledge and understanding.

Play is a powerful tool necessary in the growth and development of a child. I concur that play is indeed the life line of childhood. It offers a child the opportunity to escape from the adult world and interact with his or her environment in a way that is natural and stress free.

Play enables a child to test the waters of adult life through dramatic play, imitating and conversation. It offers stimulation and provides experiences that can be built upon, upgraded to new challenges. Play not only builds the body — large and fine motor skills — it's thought provoking, leading to problem solving.

The most formative form of play is "imaginary play," needing little to no props. It represents the inner creativity and uniqueness of each child. It is an expression and intrepretation of a particular thought, mental image or information given to a child.

A child engaged in stimulistic play can be free from rules that limit their ability to be creative and explore.

Creativity can be enhanced with props. Props, such as farm animals, barn and fences, miniature people and houses, will give children a clue as to what to play. It creates a situation and gives a child a starting point.

Children learn that some toys are heavier than others, that different size blocks will not fit together. They learn that a rubber ball will bounce, that a boat floats, water can be poured from a cup, pitcher or even other nonconventional items.

Children also learn through play that other children have similar skills. Rodney can run fast, but Rebecca can jump real high. Four-year-old Rodney can learn cooperation and develop social and large motor skills as he creates a game involving running and jumping with Rebecca.

Play is a child's business (or adult for that matter!) It can be spontaneous, informal, relaxing and a fun process of learning. Did you know that from a simple puzzle activity a child learns eye-hand coordination, matching, sorting, sizes, colors, problem solving and space relations.

Pouring milk from a pitcher, a child learns self-confidence and pride, as well as full and empty. It is vital that a child be exposed and encouraged to play. It is through play that children come to know new things and accept these things and their concept into their scheme or realm of knowledge.

Remember, parents, child care providers and those individuals working with children, promoting play will provide paths to various levels of growth. It is a necessary means of developing the "whole child" into becoming a competent, decision-making adult.

Christian Dior, Jewelry Trunk Show
The international line of Christian Dior Jewelry will be shown in the Detroit area on the following dates:
Laurel Park Place: November 12, 13
Summit Place: November 14, 15
Status Faux Jewelry
Elegant "Fashion" Jewelry
Laurel Park Place Summit Place Great Oaks Mall

LIZ CLAIBORNE BILL BLASS POLO STETSON
CHERYL TIEGS SEBASTIANO POLO HARPER'S BAZAAR WRANGLER STETSON LIZ CLAIBORNE BILL BLASS
50% OFF DESIGNER FRAMES

PEARLE VISION CENTER®
ROCHESTER, MI 1240 ROCHESTER RD. (313) 652-0600
BIRMINGHAM, MI 879 S. HUNTER BLVD. (313) 644-4440
WEST BLOOMFIELD, MI 6510 ORCHARD LAKE RD. (313) 851-4404
MADISON HEIGHTS, MI 28411 DEQUINDRE (313) 545-8727
MADISON HEIGHTS, MI 535 WEST 14 MILE RD. (313) 588-5720
SOUTHFIELD, MI 29629 SOUTHFIELD RD. (313) 559-8520
Lens purchase required to take advantage of designer frame sale offer. Pearle, Pearle Vision Center, Pearle Vision Express, Pearle Eye+Tech Express and Eyeboys are trademarks of Pearle, Inc. ©1992 Pearle, Inc.
50% OFF DESIGNER FRAMES
Choose from a large selection of specially tagged designer frames at 50% off regular price with the purchase of a complete pair of prescription glasses.
PEARLE VISION CNG
50% OFF SECOND PAIR OF CONTACTS OR GLASSES
Purchase a complete pair of prescription glasses or contact lenses and get a second pair of equal or lesser value at 50% off. Second pair must be same prescription. Prescription required. Eye exam and care kit not included. Coupon must be presented at time of order.
PEARLE VISION CNH
No other coupons, discounts or insurance program discounts apply. Offers exclude Eyeboys® and other frame and lens combination pricing and disposable contact lenses. Offers expire 1/3/93. Valid at all participating Pearle Vision Center, Pearle Vision Express and Pearle Eye+Tech Express locations.
LIZ CLAIBORNE BILL BLASS STETSON WRANGLER HARPER'S BAZAAR POLO SEBASTIANO CHERYL TIEGS
POLO HARPER'S BAZAAR SEBASTIANO WRANGLER

HOUSE OF BLINDS and More
VERTICAL BLINDS BEFORE THANKSGIVING OR THEY'RE FREE!
In-stock fabricony. Blinds must be ordered before November 18.
call 326-7100

Custom VERTICALS UP TO 80% off
Custom MINI & MICRO BLINDS
Graber UP TO 76% off
FREE Shop-At-Home
FREE Installation*
With purchase of $499 or more
326-7100
ALSO AVAILABLE:
Custom 68
• PLEATED SHADES
• DUETTES
• WOOD MINI-BLINDS
• TOPPERS
• DRAPERY
HOUSE OF BLINDS and More
WESTLAND 6558 Wayne 326-7100
VINYL MINI BLINDS - IN STOCK
STARTING AT $4.80 AND UP
Colors Available: White, Blue, Rose & Alabaster


Welcoming new neighbors is the least we can do...
to make new families feel right at home in our town. Getting To Know You is THE newcomer welcoming service that delivers a gift from sponsoring merchants and professionals to new homeowners right after they move in. Getting To Know You programs can bring new business, new friends and new sales to your door.
GETTING TO KNOW YOU
WELCOMING NEWCOMERS NATIONWIDE
For sponsorship details, call (800) 645-6376
In New York State (800) 632-9400

Regional to be played at Hyatt

THE BRIDGE CROWD



WOODY BOYD

"There are toys for all ages and duplicate bridge is certainly one of them." — English proverb

I am reminded by those who have had the task that the planning and supervision of a successful major tournament is an extremely demanding stint. In recent years, the Vincent Remey Motor City Regional has been just such a task because the slippage in attendance has been dramatic at its past location. This prompted the MBA board, led by president Art Golumbia of Farmington, to select a new site for Michigan's traditionally most prodigious red and gold point extravaganza.

The Hyatt Regency Dearborn, one of the posh spots in the Midwest, was the overwhelming hotel choice for this year's spiffy six-day playing affair. Dates have been changed to Tuesday-Sunday, Dec. 1-6, but it's expected that by '93 the customary October time again will be reinstated if the Hyatt can make the necessary arrangements.

In spite of his strenuous agenda, the board asked Art if he would again serve as tournament chairman. He graciously accepted, even though the demands in planning and management are numerous. Recently we visited regarding the coming occasion and he and MBA's board were bubbling with enthusiasm. As Art said, 'I'll match Dearborn's Hyatt against the best. Twenty minutes from Metro Airport; a $69-per-night special bridge room rate; 90-second elevated train ride to Michigan's second-largest swish shopping center; many exceptional restaurants within minutes' walking distance; sauna, exercise center and free parking, and a bunch more fun-bustin' things to do like historical Greenfield Village, Ford World Headquarters and the famous Dearborn Inn almost within sight of the Hyatt's front door."

I would expect that this will be Michigan's most-attended major event ever. It seems from what I've been told, a bevy of experts from the four corners of North America are expecting to participate. So, set the date to play in this one if it's the type of challenge that tickles your intellectual competitive fancy.

Good bridge is on occasion a spectacular bid or play, but more often than not it's superior judgment and excellent technique. Art's lovely wife Linda gave me today's wonder, which the president recently played at Farmington's new club The Bridge Connection. Test yourself with the advantage of seeing four hands. Then decide whether you as declarer would have done as well with only the dummy and your 13 to work with.

INSERT A

Unquestionably six no trump by Linda was a wee bit risky, but she loved her middle card texture and thought her partner could put them to use to conquer what she had required of him.

E	Art	W	Linda
–	2NT	–	3♣
–	3♦	–	6NT

Passed out

N/S vulnerable

	♠ K 10 8 7 ♥ K 10 6 3 ♦ J 10 8 ♣ Q 8	
♠ 5 3 ♥ A 9 8 7 ♦ Q 6 4 2 ♣ 9 6 5	Linda W E Art	♠ J 6 4 2 ♥ Q J ♦ 9 7 3 ♣ J 4 3 2
	♠ A Q 9 ♥ 5 4 2 ♦ A K 5 ♣ A K 10 7	

W. led ?

West led the heart ace, which was favorable, but he was a devotee of playing aces against slams at his first opportunity. (Against suits it is a consideration, but not against no trump slams.) The lead did offer Arthur a modicum of hope, but not much more. Without it, even the great Zia Mahmood might not have unraveled the only out card possibility, and even that would have necessitated defensive cooperation.

When East dropped the heart queen, Art went into confinement to consider the situation. Would West lead the heart ace if he held the jack in back of it? Not likely! At trick two West continued the suit, playing the seven. After a perplexing 20 seconds, Art reached his decision. He needed two heart entries to dummy to successfully execute his plan, so he played the king and was rewarded. Again,he paused, but decided he was on the right track. West had four hearts and probably wouldn't have played the ace unless he had a potential setting trick like the diamond queen. If that premise was correct, he couldn't hold both black jacks protected and maybe neither. So be it! At trick (3) dummy's small spade and successfully finessing East's jack. Trick (4) a further protection against the other minor queen singleton, he played the diamond ace. (5) and (6), the spade ace queen. (7), his last heart to dummy's ten. (8), the spade king pitching his diamond five. (9)-(12), dummy's club queen. A small club to his ten and the ace-king of that suit. His diamond king at trick (13) totaled a dozen. Lucky? Sort of, but also exceptional technique.

Woody Boyd teaches local bridge classes and is a life master. He lives in Bloomfield Township. To leave a message for Boyd, from a touch-tone phone, call 953-2047, Ext. 1853.

Women's Network meets after work

Women can get away from the hustle and bustle of the daily grind, relax among friends, share ideas with newcomers and engage in some good conversation.

The place is downstairs at Bobby's Country House at Idyl Wyld Golf Course, Five Mile Road, west of Farmington Road and east of Levan. The time and day is 5:30-7:30 p.m. the last Thursday of the month.

■ The place is downstairs at Bobby's Country House at Idyl Wyld Golf Course, Five Mile Road, west of Farmington Road and east of Levan.

It's the Livonia Women's Afterwork Network with the likes of Council President Laura Toy, Elizabeth Todd of the city treasurer's office, Nanci Longwell of Level 4 Computers among others in attendance.

In addition to conversation, there's a chance to win a door prize. The cost of $5 per person includes cold and hot appetizers and a cash bar with alcoholic and non-alcoholic drinks available.

For more information, call 464-2741.

Life's humor



Guest speaker: *John R. Powers, author and playwright, will be the guest speaker at Livonia Town Hall 10:30 a.m. Wednesday, Nov. 18. Powers wrote "Do Black Patent Leather Shoes Really Reflect Up?" and two others books as well as authored and acted in a one-man play, "Paper Rock Scissors." His lecture will be "Don't Put Your Fingers in Your Mouth, You Don't Know Where They've Been," a humorous program based on his books and experiences. Livonia Town Hall meets at Burton Manor, 27777 Schoolcraft, west of Inkster Road, Livonia. Tickets cost $10. For more information, call Gerry Dahler at 425-4554.*

ADMINISTRATIVE COORDINATOR
1. Do you strive for excellence in every area of your life?
2. Are you kind, compassionate, people oriented and motivated to succeed?
3. Do you enjoy a fast paced and challenging work environment?
4. Do you value the opportunity for personal growth?
5. Do you have good organizational and secretarial skills?
6. Are you comfortable with computers? If you answered yes to these questions, we would like to visit with you. Our purpose is to enhance the quality of people's lives through a whole person approach to fine dental health.
Please call us at: 313-981-0707
Mark J. Mann, D.D.S.

LAVISH LEATHERS
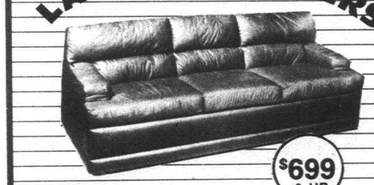
$699 & UP
Underpriced
From Leading Manufacturers All American Made
"We Discount Luxury!"
Charles
CHARLES FURNITURE WAREHOUSE
222 E. HARRISON • ROYAL OAK • 399-8320
6 Blocks N. of 10 Mile, ½ block E. off Main
OPEN MON.-SAT. 10-5 • FRIDAY TIL 8 P.M.
OPEN SUNDAYS 1-Noon to 4 P.M.

ANTIQUE AUCTION
SATURDAY, NOVEMBER 14 AT 12:00 NOON
at the SOUTHFIELD RADISSON PLAZA HOTEL
1500 Town Center Drive - Southfield, MI (I-696 Evergreen exit)
Preview begins at 10:30 a.m.
IMPORTANT COLLECTION OF ANTIQUES, FINE CUSTOM FURNISHINGS AND ACCESSORIES
Partial Listing:
Fine Antique Furniture includes: 18th C. Queen Anne mahogany drop leaf table, 18th C. oak Chippendale chest on chest, 19th C. mahogany kneehole desk, 19th C. country French cupboard, Victorian walnut armoire with carving, 19th C. carved Rosewood Anglo Indian settee, 19th C. mahogany flip top card table, also custom country French cherry armoire, inlaid mahogany lutern press, mahogany dining room set with pedestal banquet table and 8 chairs, Chippendale style mahogany highboy, pair of bevad arm wrisbee chairs, stand up mahogany desk.
Antique & Estate Jewelry including: gold bracelets, rings, earrings, etc. with diamonds, emeralds, rubies, and sapphires all with recent appraisals.
Accessories include: 190 piece Sterling Silver dinner service "Rose Point" by Wallace; antique Meritach covered punch bowl; 12 Lenox "Boehm birds" annual plates (1979-91). Numerous cut glass items, Bing & Grondahl and Royal Doulton figures, antique Chinese vases, great oil paintings including landscapes, still lifes, portraits, etc. in the traditional styling, other sterling items, and gilt framed mirror, Wedgwood jasperware & many other items.
10% buyer's premium on all lots
Sale conducted by:
SCHMIDT'S ANTIQUES
5138 W. Michigan Ave.
Ypsilanti, MI 48197
(313) 434-2660

Homespun Traditions
Country Crafts Show
SUNDAY, NOVEMBER 14th
10 am-5 pm
Laurel Manor
39000 Schoolcraft (W. of Newburgh)
Livonia
Dulcimer Music by Felicity Strings • Admission $2.00
Lunch Available • For information call Diane McDonald 313-462-4096
No Strollers Please

Don't Let This Strip Your Business's Identity!
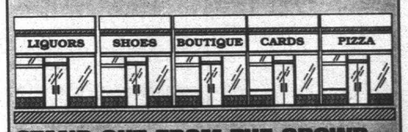

STAND OUT FROM THE CROWD...
GETTING TO KNOW YOU, the nation's leading new homeowner welcoming program will help you reach a select new market BEFORE YOUR COMPETITION does. Become a sponsor and make a lasting impression so that the newcomers in your area won't have to shop around!
GETTING TO KNOW YOU
WELCOMING NEWCOMERS NATIONWIDE
For sponsorship details, call 1-800-255-4859

RAY & IDA'S DRESS SHOP
GOING OUT OF BUSINESS SALE
ALL MERCHANDISE
50% OFF
includes Cocktail Dresses, GOWNS, Suits, Pantsuits, All Sportswear, Cashmere Sweaters, Blouses
Sizes 4-14
All Previous Sales Excluded
Applegate STORE ONLY
29839 Northwestern Hwy. Between 12 & 13 Mile Rd. at Inkster Rd.
Hours: Mon.-Sat. 10:00-5:30 Thurs. Eve. 'til 8:00
Visa & Mastercard


Women's rights in divorce.
DAWN is a group of compassionate attorneys who will provide you with the support and guidance you need in a divorce. What will happen to your home, your children, your car, your household possessions?
Call D.A.W.N.
DIVORCE ASSOCIATION FOR WOMEN'S NEEDS
855-3296

DAVID WINTER COTTAGES
"Birthstone Wishing Well"
Saturday, November 14
11:00-2:00 3:00-5:00
is the exclusive cottage available to collectors who attend our
JOHN HINE STUDIOS PAINTING ARTIST EVENT
A gem crystal is selected for the recipient's birth month and dropped into the Birthstone Wishing Well.
A John Hine Studios Painting Artist will sign and personalize cottage purchases with flowers or other highlights.

If you cannot join us your purchase will be signed in your absence and shipped to you if you'd like.
Copper Cricket
Limited Edition Collectibles & Fine Gifts
32524 Warren • At Venoy • Btw. Merriman and Wayne Rd.
Hunter Park Plaza 425-6977 Westland, MI

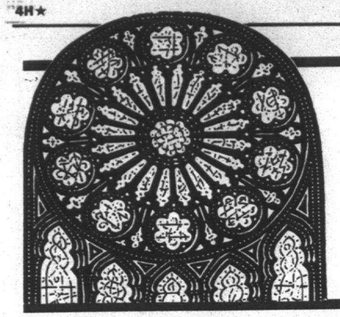

Your Invitation to Worship

Mail Copy To: **OBSERVER & ECCENTRIC NEWSPAPERS**
36251 Schoolcraft, Livonia 48150
CHURCH PAGE COPY CHANGES: 953-2153, Fridays 9:00 a.m.-3:00 p.m.

BAPTIST

INDEPENDENT BAPTIST BIBLE FELLOWSHIP

BETHEL BAPTIST TEMPLE
29475 W. Six Mile, Livonia
525-3664 or 261-9276

YOUTH AWANA CLUBS

Sunday School.....10:00 A.M.
Morning Worship.....11:00 A.M.
Evening Worship.....6:00 P.M.
Wed. Family Hour.....7:30 P.M.



H.L. Petty Pastor

November 15th
11:00 A.M. "Sorrow Turned to Joy"
6:00 P.M. "Bible Guidelines for Husbands"

"A Church That's Concerned About People"

REDFORD BAPTIST CHURCH
25295 Grand River Avenue at 7 Mile Road
Redford, Michigan
533-2300
Sunday Worship 9:30 A.M. Church School 10:45 A.M.
Midweek Family Program, Wednesdays 5:45
November 15th
"A Place For People"
Pastor Summers preaching
Pastors: William E. Nelson, Mark E. Summers
Minister for Children: Sharon Soop
Director of Music: Donna Gleason
Grand River Avenue
Beech Daly Road
PARKING
7 Mile Road

GRACE BAPTIST CHURCH



DR. KENNETH D. GRIEF PASTOR

Welcomes You!
"AN INDEPENDENT BAPTIST CHURCH"
SCHEDULE OF SERVICES
425-6215 or 425-1116
SUNDAY SCHOOL.....SUN. 10:00 A.M.
MORNING WORSHIP.....SUN. 11:00 A.M.
EVENING WORSHIP.....SUN. 6:00 P.M.
WEDNESDAY BIBLE STUDY.....WED. 7:00 P.M.
28440 LYNDON, LIVONIA, MI

SBC **Livonia Baptist Church**
32940 Schoolcraft - Livonia
Bible Study for all ages 9:45 AM Sundays
Sunday Worship 11:00 AM & 6:00 PM
Wednesday Service 7:00 PM
Nursery Provided
Pastor Gilbert Sanders Ph.D 422-3763

NORTHWEST BAPTIST CHURCH
23845 Middlebelt 1½ Blks. S. of 10 Mile • 474-3393
Sunday School 9:45 A.M.
Morning Worship 11:00 A.M.
Evening Worship 7:00 P.M.
Wednesday Service 7:00 P.M.
Nursery Provided
Rev. Richard L. Karr, Pastor

FARMINGTON HILLS CHURCH
(Independent Baptist)
Sundays 10:00 a.m. Comfort Inn Conference Room
12 Mile Rd. at Orchard Lake Rd. & 696
Farmington Hills, MI (313) 539-0816 or 553-4994
Do you know how a person is born again? Most Christians think that the new birth occurs as a result of a person's will or decision. However, the Bible teaches that the new birth is not based on the will of man but on the will of God alone (John 1:13 & 5:21). Only by carefully studying the Bible can we know the truth about being born again. Our FREE seminar on this topic is on Thursday, November 19 at 7:30 p.m. at the Comfort Inn.

PROTESTANT

Faith Community Church
46001 Warren Rd.
Canton, MI 48187 455-7700
Located Just West of
Canton Center Rd., on Warren
Sunday Morning Worship 10:30 A.M.
Sunday-Blessed of God
Prayer Group 7:00 p.m.

EPISCOPAL

ST. ANDREW'S EPISCOPAL CHURCH
16360 Hubbard Road
Livonia, Michigan 48154
421-8451

Mon.-Fri. 9:30 A.M. Holy Eucharist
Wednesday 6:00 P.M. Dinner & Classes
Saturday 5:00 P.M. Holy Eucharist

Sunday 7:45 & 10 A.M. Holy Eucharist
9:00 A.M. Christian Education for all ages
Sunday Morning - Nursery Care Available

The Rev. Robert Clapp, Rector

Every knee shall bow and every tongue confess that Jesus Christ is Lord.
Phil. 2:11

EPISCOPAL CHURCH of the HOLY SPIRIT
9083 Newburgh Road
Livonia • 591-9215
The Rev. Emery F. Gravelle, Vicar
The Rev. Margaret Hask, Assistant
Sunday Services
8:30 a.m. Holy Eucharist
10:30 a.m. Family Eucharist & Sunday School
A Barrier Free Facility for the Handicapped

SAINT JOHN'S EPISCOPAL CHURCH
574 S. Sheldon Road
Plymouth 453-0190
The Rev. Robert S. Shank, Jr. Rector

SERVICES
7:45 A.M. Holy Eucharist
10:00 A.M. Holy Eucharist
Church School
Nursery Care
Wednesdays:
10:30 A.M. Holy Eucharist
Barrier Free Facility for the Handicapped

CATHOLIC

ST. JOHN NEUMANN
44800 Warren • Canton • 455-5910
Father George Charnley, Pastor
MASSES
Saturday 4:30 & 6:00 P.M.
Sun. 7:00, 8:30, 10:00, 11:30 A.M.
1:00 and 6:00 P.M.

SAINT ANNE'S CHURCH (in Redford)
Society of St. Pius X - Traditional Latin Mass
23310 Joy Road
5 Blks. E. of Telegraph • 534-2121
Priests' Phone: 784-9511
Mass Schedule:
Sunday Mass 9:30 A.M.
Rosary & Confession before Mass

OUR LADY OF GOOD COUNSEL
1160 Penniman Ave.
Plymouth • 453-0326
Rev. John J. Sullivan
Masses: Mon.-Fri. 9:00 A.M., Sat. 5:00 P.M.
Sunday 8:00, 10:00 A.M. and 12:00 P.M.

RESURRECTION CATHOLIC CHURCH
Rev. Richard A. Perfetto, Pastor
981-6600
Saturday, 4:30 p.m. Mass - Faith Community
Church (Warren Rd. - West of Canton Center Rd.)
Sunday, 10:00 a.m. Mass - Pioneer Middle School
Ann Arbor Rd. between Canton Center Rd and McClumpha

St. Thomas a'Becket
981-1333 • Canton
555 South Lilley Road
Rev. Ernest Porcan, Pastor
Mass Schedule
M, T, Th, F - 9:00 a.m.
Saturday 4:30 p.m.
Sunday 8:00, 10:00 a.m. & 12 Noon

ST. JAMES AMERICAN CATHOLIC CHURCH
Come to the Catholic Church of the '90's, where you are accepted as you are.
Come and join us for Mass on Sundays at 11:00 A.M.
We are currently meeting at:
Schoolcraft College
Forum Bldg. Room F 110
Phone 348-3124

LUTHERAN CHURCH MISSOURI SYNOD

CHRIST OUR SAVIOR LUTHERAN CHURCH
14175 Farmington Rd. (Just N. of Jeffries X-Way)
Livonia Phone: 522-6830
Rev. Luther A. Werth, Pastor
Sunday Worship 8:30, 11:00 A.M.
Sunday School & Bible Class 9:45 A.M.
Week Day School, Pre-School, Kindergarten
Sharing the Love of Christ

ST. PAUL'S LUTHERAN MISSOURI SYNOD
High & Elm Streets, Northville
T. Lubeck, Pastor
L. Kinne, Associate Pastor
Church 349-3140 – School 349-3146
Sunday Worship 8:30 & 11:00 A.M.
Sunday School 9:45 A.M.
Saturday Vespers: 6:00 P.M.

GRACE LUTHERAN CHURCH MISSOURI SYNOD
25630 GRAND RIVER at BEECH DALY
532-2266 REDFORD TWP.
Worship Service
9:15 & 11:00 A.M.
Sunday School
9:15 & 11:00 A.M.
Nursery Provided
Rev. Victor F. Halboth, Pastor
Rev. Timothy Halboth, Assoc. Pastor

ST. MATTHEW LUTHERAN
Church & School 5885 Venoy
1 Blk. N. of Ford Rd., Westland 425-0280
Divine Worship 8 & 10:45 A.M.
Bible Class & SS 9:15 A.M.
Monday Evening Service 7:30 P.M.
Ralph Fischer, Pastor
Gary D. Headapohl, Associate Pastor

HOSANNA-TABOR LUTHERAN CHURCH & SCHOOL
9600 Leverne • So. Redford • 937-2424
Rev. Glenn Kopper, Rev. Lawrence Witto
WORSHIP WITH US
Sunday 8:30 & 11:00 A.M.
Monday Evening 7:00 P.M.
Bible Classes and Sunday School 9:45 A.M.
Christian School: Pre-School-8th Grade
Mrs. Pat Sadler 937-2233

CHRIST THE GOOD SHEPHERD
Lutheran Church *Missouri Synod*
42690 Cherry Hill Road, Canton
981-0286 Roger Aumann, Pastor
Worship 8 & 10:30 A.M.
Bible Class & SS 9:20 A.M.
Week Day School & Preschool

Risen Christ Lutheran
46250 Ann Arbor Road
(1 Mile West of Sheldon)
Plymouth, MI 48170 • 453-5252
Worship Service 8:30 & 11:00 a.m.
Family Sunday School 9:45 a.m.
Reverand K. M. Mehrl, Pastor
Hugh McMartin, Lay Minister

EVANGELICAL LUTHERAN CHURCH IN AMERICA

Timothy Lutheran Church
8820 Wayne Rd.
(Between Ann Arbor Trail & Joy Road)
Livonia • 427-2290
Worship Service: 8:30 & 10:45 a.m.
Sunday School: 9:30 a.m.
Rev. Mary T. Olivanti, Pastor
261-0766

APOSTOLIC LUTHERAN

FIRST APOSTOLIC LUTHERAN CHURCH
26325 Halstead Road at 11 Mile
Farmington Hills, Michigan
Services Every Sunday at 10:30 A.M.
Also, 1st & 3rd Sunday at 7:00 P.M.
Sunday School - 9:15 A.M.
Bible Class - Tuesday 7:30 P.M.
Song Services - Last Sunday of Month 7:00 P.M.

UNITED METHODIST

ST. MATTHEW'S UNITED METHODIST
30900 Six Mile Rd. (Bet. Merriman & Middlebelt)
Chuck Sonquist, Pastor • David Stiles, Assoc.
10:00 A.M. Worship & Church School
11:15 A.M. Adult Study Classes
Nursery Provided • 422-6038

CHERRY HILL UNITED METHODIST CHURCH
495-1155 • 495-0035
Rev. Randy Whitcomb
9:00 A.M. Informal Worship Service
9:50-10:25 A.M. Coffee Hour
10:30 A.M. Traditional Service & Sunday School
321 Ridge Road
Just South of Cherry Hill in Canton

Clarenceville United Methodist
20300 Middlebelt Rd. • Livonia
474-3444
Rev. James Kummer, Pastor
Worship Services
8:45 & 11:15 AM, 7:00 PM
Church School - 10:05 AM
Wednesday Enrichment
Dinner at 6:00, Classes at 7:00
Nursery Provided

NEWBURG UNITED METHODIST CHURCH
36500 Ann Arbor Trail
Livonia's Oldest Church
422-0149
Worship Services & Sunday School
9:15 a.m. & 11:00 a.m.
"The Gospel According to Desert Pete"
Rev. John E. Harnish, preaching
Ministers:
Dr. Gilbon M. Miller
Rev. Steven E. Poole
Nursery Provided



First United Methodist Church
45201 N. Territorial Road (Just West of Sheldon Road) • 453-5280
Worship at 9:00 am & 11:00 am (Nursery Provided)
Church School and Children's Worship 9:00 am & 11:00 am
Sermon Title for November 15, 1992
"God's Leadership of His People"
Pastors: John N. Grenfell, Jr.; Kevin L. Miles
Dr. Frederick C. Vosburg
Music Director: Michael E. Gross
Organist: Larry A. Visser
Ministers: The Entire Church
Wednesday Education
4:30 pm Children's Choirs
5:30 pm Dinner
6:30 pm Classes - all ages
Director of Education: Linda A. Holtsberry

LUTHERAN CHURCH WISCONSIN SYNOD

Wisconsin Evangelical Lutheran Churches
WISCONSIN LUTHERAN RADIO HOUR
WCAR 1090 SUNDAY 10:30 A.M.

In Livonia
St. Paul Ev. Lutheran Church
17810 Farmington Road
Pastors Carl Pagel & James Hoff
261-1360
WORSHIP SERVICES
Sunday 8:30 & 11:00 A.M.
Sunday School & Bible Classes 9:45
In Plymouth
St. Peter Ev. Lutheran Church
1343 Penniman Ave. • 453-3393
Daniel Heinz • Peter M. Berg
Worship Services
8:00 & 10:30 A.M.
Sunday School & Bible Class 9:15 A.M.
Nursery Available at 10:30 Service
In Redford Township
Lola Park Ev. Lutheran Church
14750 Kinloch
Pastor Edward Zell • 532-8655
Worship Services
8:30 & 11:00 A.M.
Sunday School 9:45 A.M.

UNITED METHODIST

NARDIN PARK UNITED METHODIST CHURCH
29887 West Eleven Mile Road
Just West of Middlebelt
476-8860
Farmington Hills
Worship & Church School
9:15 & 11:00 A.M.
November 15th
"Hide It Under a Bushel...NOT!"
Dr. Ritter preaching

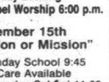

Dr. William Ritter
Rev. David B. Perriman
Rev. Robert Bough
Rev. William Frayer

ALDERSGATE UNITED METHODIST CHURCH
(Redford Twp.)
10000 BEECH DALY ROAD
Between Plymouth and West Chicago
Redford, MI 48239 937-3170
Fall Hours
Worship 8:30 & 11:00 A.M.
Saturday Evening
Informal Chapel Worship 6:00 p.m.
November 15th
"Remission or Mission"
Adult Sunday School 9:45
Child Care Available
Children's Sunday School 11:00
Pastors M. Clement Parr and Bufford W. Coe

EVANGELICAL PRESBYTERIAN

Ward PRESBYTERIAN CHURCH
Farmington Road and Six Mile
422-1150
SUNDAY SERVICE BROADCAST
11:00 a.m. WUFL-AM 1030

Welcomes
New Senior Pastor
Rev. Mark A. Brewer
Worship and Sunday School
8:00, 9:15, 10:45 a.m., 12:05 p.m.

BAHA'I FAITH

Let your reliance be on the remembrance of God, the Most Exalted, the Most Great (Baha'u'llah)
BAHA'I FAITH
Informational Meeting Each Friday
416-5515



TRINITY PRESBYTERIAN CHURCH
10101 W. Ann Arbor Rd., Plymouth
at Gottfredson & Ann Arbor Rd.
Worship Services
8:15 A.M. and 11:00 A.M.
SUNDAY SCHOOL FOR ALL AGES
9:30 A.M.
Dr. Wm. C. Moore - Pastor
Rev. Wm. Branham - Associate Pastor
Nursery Provided
Phone 459-9550

PRESBYTERIAN (U.S.A.)

Rosedale Gardens Presbyterian Church, (U.S.A.)
Hubbard at W. Chicago • Livonia • 422-0494

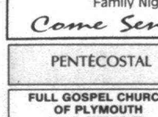

10:30 A.M. Worship Service
Rev. Richard I. Peters
Nursery Care thru Senior High

YOU ARE INVITED
GARDEN CITY PRESBYTERIAN CHURCH (U.S.A.)
1841 Middlebelt • 421-7620
9:15 & 11:00 A.M. Worship & Nursery
Adult Class 9:15 A.M.
Classes for 2 years - 12th Grade at 11:00 A.M.
Elevator Available Gareth D. Baker, Pastor

ST. TIMOTHY CHURCH
16700 Newburgh Road
Livonia • 464-8844
Sunday School 9:30 A.M. All Ages
Family Worship 11:00 A.M.
"In the Lull After the Storm"
Rev. Janet Noble, Pastor
A Creative Christ Centered Congregation
Nursery Provided - Barrier Free

FIRST PRESBYTERIAN CHURCH
Main & Church • (313) 453-6464
PLYMOUTH
Services 9:00 & 11:00 A.M.
Church School & Nursery 9:00 & 11:00 A.M.
David E. Krebiel Leland L. Seese, Jr.
Interim Sr. Minister Associate Minister
Philip Rodgers Magee - Minister Emeritus
Accessible to All

GENEVA PRESBYTERIAN CHURCH (U.S.A.)
5535 Sheldon Rd., Canton
(Just North of Kmart)
459-0013
Rev. Bryan Smith, Pastor
Worship & Church School - 9:00 & 11:00 A.M.
Handicapped Accessible
Resources for Hearing and Sight Impaired

CHURCHES OF CHRIST

MEMORIAL CHURCH OF CHRIST
(Christian Church)
35475 Five Mile Rd. 464-6722
MARK McGILVREY, Minister
Steve Allen, Youth Minister
Celebrating 50 Years of Service
BIBLE SCHOOL (All ages) 9:30 A.M.
8:15 A.M. Service • Morning Worship 10:45 A.M.
Evening Worship & Youth Meeting 6:30 P.M.

KENWOOD CHURCH of CHRIST
20200 Merriman Road 475-8222
MIKE HAZELTON, Minister
Ray Sanders, Youth Minister
BIBLE SCHOOL (All Ages).....9:30 A.M.
MORNING WORSHIP.....10:30 A.M.
EVENING WORSHIP & YOUTH MEETINGS....5:30 P.M.

INTER-DENOMINATIONAL

NEW LIFE Community Church
New Life Christian Academy K-12
34645 Cowan Road, Westland, MI 48185
(just east of Wayne Rd.)
422-5433
Sundays Celebration of Worship 11 a.m.
Wednesdays Hours of Inspiration 7 p.m.
Call for schedule of ministries and activities
Inspiring People to Serve Jesus.

CHURCHES OF THE NAZARENE

PLYMOUTH CHURCH OF THE NAZARENE
45901 W. Ann Arbor Road • (313) 453-1525
Sun. BIBLE STUDY & WORSHIP - 9:45 A.M. 11:00 A.M.
Sunday Evening - 6:00 P.M.
Ladies' Ministries - Tues. - 9:30 A.M.
FAMILY NIGHT - Wed. 7:00 P.M.
Mark Barnes, Pastor
NEW HORIZONS FOR CHILDREN: 455-3196

CHRISTADELPHIANS

CHRISTADELPHIANS
Sunday Memorial Service 10:00 A.M.
Bible Class, Wednesdays 8:00 P.M.
Dec. 13 at 2:15 P.M.
"Peace on Earth and Goodwill Toward Men: Mere Words or God's Promise?"
36516 Parkdale, Livonia • 425-7610

ASSEMBLIES OF GOD

Brightmoor Tabernacle
Assemblies of God • Calvin C. Ratz, pastor
26555 Franklin Rd., Southfield, MI. (I-696 & Telegraph - West of Holiday Inn) • 552-6200
Family Sunday School Hour 9:15 am
"WORLD MISSIONS '92"
Sunday 10:30 am & 6:30 pm ***George Grosshans, Hong Kong***
Wednesday 7:30 pm **Pastor Doug Rhind**

Tri-City ASSEMBLY
2100 Hannan Road • Canton
326-0330
Morning Worship
8:30, 10:00 and 11:30 a.m.
Praise Celebration
6:00 p.m.
Family Night - Wednesday, 7:00 p.m.
Come Sense The Freshness

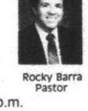

Rocky Barra Pastor

PENTECOSTAL

FULL GOSPEL CHURCH OF PLYMOUTH
291 E. SPRING ST.
2 Blocks N. of Main - 2 Blocks E. of Mill
SUNDAY Bible School 10:00 A.M. Worship 11:00 A.M. and 6:00 P.M. (Nursery Provided in A.M.)
WEDNESDAY Bible Study 7:00 P.M. (Classes for all ages)
Pastor Frank Howard - Ch. 453-0323

UNITED CHURCH OF CHRIST

Salem United Church of Christ
33424 Oakland Ave. • Farmington 48335
(313) 474-6880
Church School for all ages - 9:30 AM
Divine Worship and Worship Education 10:45 AM
Child Care Available Barrier-free Sanctuary

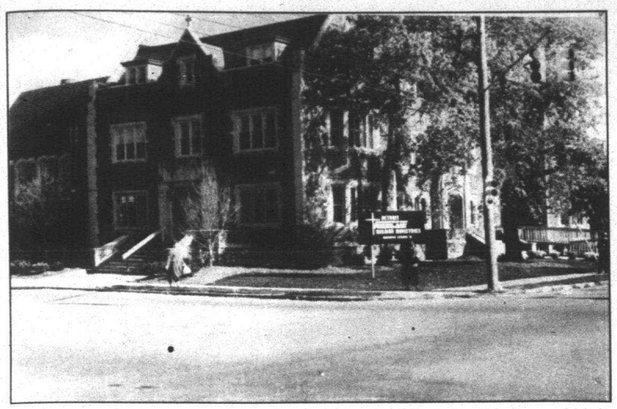



Job well done: *Phyllis Wallis and Art Pfleger are proud of the room remodeled by the Junior Youth Fellowship of Dunning Park Bible Chapel in Redford for Genisis House II (above) in Detroit.*

PHOTOS BY DIANE HANSON

Genesis House *from page 1H*

■ 'The outpouring of help from such a wide range of people at Genesis II has been incredible. It's been absolutely breathtaking now to see it come to fruition.'
Art Pfleger
DRMM support services

munity Church in Redford. "I've always wanted a way to help the homeless. This was a way to begin to be involved.

The Ladies Bible Study Group at Covenant decided to take on the project and the 1991 Thanksgiving Eve offering at the church was donated. With that, Mollenkamp, Susan Lindman and Pat Seibert began to purchase the necessary items and collect donations.

The group intends to continue the ministry to their room and its occupants. And Mollenkamp hopes to be able to go down to Genesis House II and help with teaching life skill classes.

Art Pfleger, director of support services for DRMM, had first-hand knowledge of the Adopt-a-Room program that had been initiated by his colleague, Tom Layman. Pfleger brought the information back to his church, Dunning Park Bible Chapel in Redford.

The Junior Youth Fellowship, under the direction of Jim and Shari McKechnie, coordinated the project and worked on decorating their room.

"The outpouring of help from such a wide range of people at Genesis II has been incredible," Pfleger said. "It's been absolutely breathtaking now to see it come to fruition."

Pfleger hopes that the Adopt-a-Room concept will be used in future DRAM projects.

Linda Luoto is a member or Women's Fellowship in Action at Holy Trinity Lutheren Church in Livonia. She pointed out that her church has been involved with Genesis House I since its inception.

When the opportunity came up, the women's group, with Laurie Dwyer as president, decided to adopt a room at Geneis House II. They began gathering furniture from the congregation.

"The items we need to purchase will be supplied by the women's groups," said Luoto. Although their room wasn't quite finished, they hoped to have it completed by the Nov. 2 opening date.

Sue Severn, chairman of the board of outreach at Our Savior Lutheran Church in Livonia, has been active with DRMM and knew about the Adopt-a-Room program and mentioned it at the Wednesday morning Women's Bible Study program she teaches at the church.

The group decided to take on the project and the women come up with all kinds of things to donate. One group member is a professional decorator which came in handy, according to Severn.

Working with women

"We made it a comfortable and welcoming room," Severn said. "But even more exciting than doing the room is being involved with the women. We'd like to do follow-ups with the residents. We'd like to meet the women and see how we can minister to them.

"We're willing and we're able to reach out to them. It could be that this will grow beyond our small Bible Study group and that the church at large will find itself involved in ministering to the residents of Genisis II."

According to DeVos, that is exactly what's in needed at Genisis II.

"It's not just a one-shot deal," he said. "We need committed lives to stand behind us."

Janis Breuder, director of Genesis House II, pointed out that the house won't be for substance abusers. The stay will be for 120 days rather then the 30 days at Genesis I.

"The women are required to participate in the classes that we offer," she said. "They are also required to help out in taking care of the building. They will also help with the cooking of the meals. They'll be supervised in the kitchen and the women will take turns with cooking and serving the meals."

There also will be morning and evening devotions and on weekends, a church service in the chapel.

The life skills classes in parenting, budgeting; resume writing, interviewing, balancing checkbooks and setting up a checkbook. There also is a hope to work with the Detroit Public Schools' adult education program to help the women get their general equivalency diploma, if they don't have that.

According to DeVos, there are still ways for individuals and organizations to be involved. Genesis II still needs commercial washers and dryers, folding or stack chairs for the chapel, a baby grand piano, sound and security systems two 15-passenger vans, maintenance equipment, tools and kitchen utensils.

The opportunity to be involved will extend to the future as well.

"I, as president, personally have these long-term plans," said Devos. 'I'd like to see us have a couple of city blocks where we could combine everything in one given area and have a ministry to a thousand a night rather than just a few hundred.

"This is my goal before God takes me."

If you would like to be involved in Detroit Rescue Mission Ministries, call (313) 993-4700 for more information.

Parents must let go of their adult children

MORAL PERSPECTIVES



RABBI IRWIN GRONER

"What did we do wrong?" This plaintive question has been uttered by bewildered parents who are not able to comprehend or explain the irresponsible or injurious behavior of their grown children.

Many parents, when confronted by the fact that their adolescent or college-age children (or even beyond) have violated moral or legal standards, torment themselves with the feelings of guilt and personal responsibility for the transgressions of the younger generation.

In an ironic reversal of the Biblical judgment, contemporary society often visits the sins of the children upon their fathers and mothers.

As a Rabbi, I have been witness to the shame and self-punishment that parents undergo when they discover that a son or daughter is using narcotics, or has violated the law, or has engaged in some willfully perverse act that has brought havoc upon his or her life.

Since most parents try, as best they can, to provide proper training and direction for their young, it is an over simplification, when such tragic events occur, to place all blame upon the shoulders of the older generation.

What does one say to parents who have trouble with their children and cry out "What did we do that was wrong? Where did we fail?" There are, to be sure, many ways in which we do fail our children. We neglect to give them enough attention, to talk things over with them, to let them know firmly and lovingly where we stand, to express our convictions about our faith and about our values.

Yes, there are times when we do fail in giving them the proper example of conduct and practice. But, at the same time, there are numerous cases, perhaps the majority, in which parents do the right things, communicate faithfully, set fine examples, and still their children disappoint them. What about this?

The answer lies in two parts. First, young people are more influenced by their peers, by the media, by the moral confusion of our age than they are by their elders, at least so it seems to me.

There is such a thing as the "spirit of the times" which overwhelms any generation. That spirit of moral defiance, of self-indulgence and of instant gratification exercises a powerful and seductive force upon the impressionable hearts and minds of the young.

The second part of the answer lies with children themselves. Once you have done your best for your children, and they grow to maturity, you have to let them stand on their own feet.

Their mistakes are their own, and not yours. You have done what you could, you have talked your heart out, you have communicated your conscience and still they will not listen, at least not yet. It is up to them to choose what they will, but we cannot consider our children to be babies forever.

Parents who have tried their best (and most do) should not harbor guilt feelings. Our sons and daughters are people in their own right, and, if they reject what their parents have offered, this is their decision, upon which they will either rise or fall.

Always, we must give them the knowledge that we love them, that they can come to us with their problems, and we shall do what we can to help them. After this, we must hope for the best and accept what may, in some instances, be the unacceptable without tormenting ourselves on how and why we failed.

Rabbi Irwin Groner is with the Congregation Shaarey Zedek in Southfield. If you have a question or comment for him, call 953-2047, mail box number 1862, on a touch-tone phone.



At Ward Church: *Rev. Mark Brewer*

Church has new leader

The congregation of Ward Evangelical Presbyterian Church welcomed its new senior pastor Nov. 8.

Replacing Dr. Bartlett Hess, who retired, is the Rev. Mark A. Brewer who was called to serve on Sept. 27. Calling Brewer concluded a selection process that began in January of 1992 when a search committee was elected at the annual meeting of the congregation.

Brewer comes to Ward Presbyterian Church from Englewood, Colo., where he founded Cherry Creek Church and served there as senior pastor since 1980. The Cherry Creek congregation began with eight couples and increased to Sunday attendance of more than 3,000 people.

Brewer was born in Denver, Colo., and received his bachelor of arts degree in social science from Colorado State University in 1978. In 1981, he earned a master of divinity degree from Fuller Theological Seminary, and is presently completing work on his doctoral degree at Fuller Seminary.

Brewer and his wife Carolyn have been married since 1978, and have three children — Vanessa, Paul and Rachel.

Brewer's first day in the pulpit at Ward Evangelical Presbyterian Church was Nov. 8.

RELIGION CALENDAR

Items for the *religion calendar should be submitted no later than noon Friday the week prior to publication.*

■ THANKSGIVING FESTIVAL
St. Mel's Church will have its Thanksgiving Festival Friday, Nov. 13, to Sunday, Nov. 15, on the church grounds on Inkster Road north of Warren. Hours will be 6-10 p.m. Friday, noon to 10 p.m. Saturday and 1-9 p.m. Sunday. There will be games of skill and chance, booths, prizes, Vegas room, video game room and Country Cupboard Store. A Pierogi dinner will be served 6-9 p.m. Friday and a broasted chicken dinner 1-5 p.m. Sunday. There also will be a raffle with $4,000 in cash prizes.

■ MARRIAGE ENCOUNTER
Couples with strong marriage can improve and deepen their relationship through a marriage encounter weekend Friday, Nov. 13, through Sunday, Nov. 15. For more information, call 349-8195.

■ CROSSFIRE CONCERT
Main Street Baptist Church, 8500 N. Morton-Taylor Road, Canton, will host an evening of contemporary Christian music and worship at 7 p.m. Friday, Nov. 13. Featured in the concert will be Crossfire, a six-member band from the Detroit/Ypsilanti area. Also appearing will be 4JZ, a male quartet from the Main Street youth group. Admission is free, but a love offering will be received. For more information, call, 453-4785.

■ MAKE A DIFFERENCE
Carol Ann Donnolly, president of Active Friends of the Homeless, will be at St. Mary Antiochian Orthodox Church, 18100 Merriman Road, Livonia, at 10 a.m. Saturday, Nov. 14, for "Make a Difference" Day to explain the work of the organization. Members are asked to food items — potatoes, cranberry sauce, vegetables, canned fruit, dressing mix, gravy mix or desserts — that can be served with a turkey dinner. AFOTH will serve 20 such meals to the homeless on Thanksgiving Day. Those unable to attend can make donations during church services Nov. 15 and 22.

■ GUEST DAY
The Plymouth Seventy-Day Adventist Church, 4295 Napier Road, between Ann Arbor and Warren roads, are inviting the public to be their guest on Saturday, Nov. 14. Sabbath Scholl will be at 9:15 a.m. and worship service at 11 a.m. Immediately following the worship service, there will be a vegetarian fellowship dinner. For more information, call 668-8922.

■ ANTS'HILLVANIA
"Ants'hillvania," based on the story of "The Prodigal Son," will be presented at 7:30 p.m. Friday and Saturday, Nov. 13-14, at Trinity Church of the Brethren, 27350 W. Chicago at Inkster Road, Redford. The play is suitable for both childrens and adults. The play was written and published by Jimmy and Carol Ownes with the help of Cherry Boone O'Neill. Tickets cost $2.50 for adults and $1 for children under 12 years of age and will be available at the door. Refreshments will be served following the performances. For more information, call 453-4963.

■ PRAYER BREAKFAST
John Glenn, the director of Maranatha Home Missions, will be the guest speaker at a men's prayer breakfast at 8:30 a.m. Saturday, Nov. 14, at Ward Presbyterian Church, Six Mile and Farmington roads, Livonia. There is no charge for the pancake breakfast. For more information, call 422-1826.

■ GRIEF SEMINAR
Dr. John Cannine will present a grief seminar 9 a.m. to 3 p.m. Saturday, Nov. 14, at Ward Presbyterian Church, Six Mile and Farmington roads, Livonia. The seminar is sponsored by New Start of Single Point Ministries. It costs $18, including materials and books, a continental breakfast and lunch. For more information, call 422-1854.

■ AMBASSADORS
The Ambassadors of Village Presbyterian Church, 25350 W. Six Mile Road, Redford, will have a road rally at 7:30 p.m. Saturday, Nov. 14. The youth group also will meet on the church the evening of Friday, Nov. 13, for a sleepover.

■ HANDBELL CHOIR
The handbell choirs of St. Matthew United Methodist Church, 30900 W. Six Mile Road, Livonia, will be featured in a concert of sacred and secular music at 4 p.m. Sunday, Nov. 15. The choirs, under the direction of Darlene Ebersole, include the Joyful Ringers, New Vibrations, Joy Ens Quartet and Rainbow Ringers, a children's group.

There is no charge for the concert, however a free will offering will be taken with money to be used for the purchase of a sixth octave of handbells. A reception will follow in the church fellowship hall. For more information, call 422-6038.

■ CLASSICAL BELLS
The First Presbyterian Church of Northville will present the Classical Bells in concert at 7 p.m. Sunday, Nov. 15. Composed of handbell directors and advanced ringers, the group will perform sacred and secular works, including selections from Tchaikovsky's Nutcracker Suite, Grieg's Peer Gynt Suite and a special arrangement of Bizet's overture to "Carmen." Tickets cost $5. The First Presbyterian Church is a 200 E. Main St., Northville. For more information or to reserve tickets at 349-0911.

■ FREE CONCERT
The Women's Chamber Chorus, directed by Gini Robison, will perform a free concert at 1 p.m. Tuesday, Nov. 17, at the First Presbyterian Church of Plymouth, 701 W. Church, Plymouth. The concert will feature selection from the Oxford Book of Carols and will be performed for the Elderberries, a senior group. The concert also is open to the public.

■ BIBLE STUDY
Farmington Hills Church, a Baptist church, will present a seminar in scriptures on the subject of being born again at 7:30 p.m. Thursday, Nov. 19, in the Mackinaw Room of the Confort Inn, 12 Mile at Orchard Lake Road, Farmington Hills. The seminar will use original material, visual aids and handouts to identify the four false theories of the new birth and prove and explain the truth. The seminar is free of charge. For more information, call 553-4994 or 539-0816.

■ GOLDEN GIRLS
Christ the Good Shepherd Lutheran Church of Canton invites women 50 years and older to join "God's Golden Girls." The group meets the third Friday of the month at the church, 42690 Cherry Hill Road. The next get-together will be at noon Friday, Nov. 20. There will be lunch and Bible study and the group will make hymnal markers. For more information, call Pattie at 981-0286 by Nov. 17.

■ ACTION
ACTION Ministry, which provides support and practical help for people who are unemployed or changing careers, meets at 7 p.m. the second and fourth Monday of each month at Ward Presbyterian Church, 17000 Farmington Road, Livonia. Meeting topics for November include a networking seminar with Barbara Ellman on Nov. 23. For more information, call 422-1826.

■ THANKSGIVING WORSHIP
Ward Presbyterian Church will celebrate Thanksgiving Day with worship services at 9 and 11 a.m. Thursday, Nov. 26. The patriotic services will feature a brass ensemble and the 200-voice Ward Chancel Choir.

Hospice and girl scouts sell holiday nuts and calendars

If you're nuts for nuts then such a deal Hospice Services of Western Wayne County Inc. and the Michigan Metro Girl Scout Council have for you. The two organizations have kicked off their holiday nut sales.

Hospice Services, with offices in Garden City and Plymouth are selling 16 ounces of cashews, 14 ounces of pistachios and 16 ounces of mixed nuts for holiday gift giving. All nuts are vacuum packed and sell for $10 each.

The nuts make great gifts for the office and home and are a reminder of the homecare service, said Mary Letters, hospice marketing and development coordinator.

All proceeds will be used to assist terminally ill patients and their families. The nuts are available at the hospice offices — 6701 Harrison St., Garden City (522-4244), and 127 S. Main St., Plymouth (459-0548), at Decker Florist, 8214 Merriman Road, Westland (261-9080), and Garden City Hospital Gift Shop, 6245 N. Inkster Road, Garden City (458-4200).

The local Girl Scouts will be selling holiday nuts and 1993 calendars through Nov. 22.

There are four varieties of nuts — honey peanuts, peanut crunch, jumbo cashews and deluxe mixed nuts — for $4.50-6.50. Two calendars are available — wall calendar and pocket planner — selling for $2 each.

Proceeds from the sale will provide fun and educational programs for more than 29,000 girls across the metro Detroit area. Michigan Metro Girl Scout Council is the fourth largest council in the USA and provides leadership, cultural and personal development opportunities for more than 29,000 girls in Wayne and southern Oakland counties.

ANNIVERSARIES



Walter and Olga Bondar

A family dinner was held recently to celebrate the 40th wedding anniversary of Walter and Olga Bondar of Garden City.

The couple exchanged vows on Oct. 25, 1952, at St. John the Divine Russian Orthodox Church in Windsor, Ontario, Canada. She is the former Olga Christoff.

The Bondars have five children — Michael of Pennsylvania, Kathryn of Garden City, Claudia of California, Walter of Garden City and Kim of Northville. They also have six grandchildren.

Birthing classes available

Expectant parents can prepare for their new roles through classes being offered by the Livonia Childbirth Education Association.

The LCEA offer six-week classes for new parents, providing information about pregnancy, labor and delivery. It also offers two- or four-week refresher courses and a monthly breastfeeding class. Weekday classes are 7-9:30 p.m. while Saturday classes are held 9-11:30 a.m.

Six-week classes beginning next month will be Saturdays, beginning Nov. 7, at Holy Cross Evangelical Lutheran Church, 30650 Six Mile Road, Livonia; Tuesdays, beginning Dec. 1, at St. Valentine's Church, 25800 Dow, Redford; Thursdays, beginning Dec. 10, at Memorial Church of Christ, 35475 Five Mile Road, Livonia; and Mondays, beginning Dec. 14, at Newburg United Methodist Church, 36500 Ann Arbor Trail, Livonia..

The two-week refresher class will be Tuesday Nov. 17 and 14, at Memorial Church of Christ and Wednesday, Dec. 6 and 16, at St. Matthew United Methodist Church, 30900 Six Mile Road, Livonia.

St. Matthew also will be the site of the Tuesday, Nov. 10 and Dec. 8, breastfeeding classes.

For more information, or to register, call 937-0665.

Hospice dedicates new center

In celebration of National Hospice Month, Arbor Hospice will hold a open house on 3-7 p.m. Tuesday, Nov. 17, at its offices in Ann Arbor.

Visitors will tour the offices and meet staff members who will be available to answer questions and address concerns regarding hospice and the care of those with life-threatening illnesses.

Its new Community Resource Center will also be dedicated during the open house. The center, which has been funded initially by the Downtown Kiwanis Club of Ann Arbor's Greater Years Committee and a memorial gift in honor of Richard Greve, is a place for individuals who have recently been diagnosed with a life-threatening (but not necessarily terminal) illness to go for information and support.

The center features books, tapes and other information and is open free of charge to anyone in the community.

The open house will be held at Arbor Hospice's offices, 3810 Packard Road, Suite 200. Refreshments and literature will be available.

Arbor Hospice is a not-for-profit Medicare-certified hospice and home care organization that has been caring for terminally ill individuals and their families since 1984. For more information, call 677-0500.

Ford MERCURY LINCOLN

ANN ARBOR Apollo 2100 W. Stadium Blvd. 668-6100
DEARBORN Krug 21531 Michigan Ave. 274-8800
DETROIT Bob Maxey 16901 Mack Ave. at Cadieux 885-4000
DETROIT Park Motor 18100 Woodward Ave. OPPOSITE PALMER PARK 869-5000
FARMINGTON Bob Dusseau 31625 Grand River Ave. 474-3170
GARDEN CITY Stu Evans 32000 Ford Rd. 425-4300
PLYMOUTH Hines Park 40601 Ann Arbor Rd. [at I-275] 425-2444
ROCHESTER Crissman 1185 South Rochester Rd. 652-4200
ROSEVILLE Arnold 29000 Gratiot at 12 Mile Rd. 445-6000
ROYAL OAK Diamond 221 N. Main St. at 11 Mile Rd. 541-8830
SOUTHFIELD Star 24350 W. 12 Mile Rd. 354-4900
SOUTHGATE Stu Evans 16800 Fort St. at Pennsylvania 285-8800
STERLING HEIGHTS Crest 36200 Van Dyke at 15½ Mile Rd. 939-6000
TROY Bob Borst 1950 W. Maple 643-6600
WATERFORD Mel Farr 4178 Highland Rd. 683-9500
YPSILANTI Sesi 950 E. Michigan 565-0112

--Now Only Thru Nov. 30th--

LEASE FOR $269 A MONTH FOR 24 MONTHS

JOIN-IN LINCOLN

Special Lease Terms Extended!

--1993 MERCURY SABLE SEDAN--

•It's one of the only cars in its class that offers the safety combination of dual air bags and available anti-lock brakes.* That makes it a safety leader. •It's Mercury's best-selling car. That makes it our sales leader. •Leasing Sable with this low monthly payment can lead you to big savings! That makes it important for you to ACT NOW!

Standard features: •3.0-liter V-6 engine •Sequential multi-port electronic fuel injection •Power rack-and-pinion variable-assist steering •Air conditioner •Tinted glass •Tilt steering column •Driver and right front passenger side air bag Supplemental Restraint System* •Interval windshield wipers •Electronically controlled, 4-speed automatic overdrive transaxle

Package 451A features: •Fingertip speed control •Electric rear window defroster •Power side windows •Power lock group •Electronic AM/FM stereo cassette radio •6-way power driver's seat •Light group •Aluminum wheels •And more!

NOW DUAL AIR BAGS STANDARD!

24 monthly lease payments at[1]	$269
Refundable security deposit	$275
Down payment	$1,075
Total cash due at lease inception[2]	$1,619
Total amount of monthly payments	$6,456

--Hurry in for best selection!--

Lease payment for Sable GS Sedan with package 451A excludes title, taxes and license fee. Based on average capitalized cost of 24-month Red Carpet Leases purchased by Ford Credit in the Lincoln-Mercury Division Great Lakes Region for the period 08/31-09/21. Some payments higher, some lower. See dealer for their payment and terms. Lessee may have the option but is not obligated to purchase the car at lease end at a price to be negotiated at lease inception. Lessee responsible for excess wear and tear and $.11 per mile over 30,000. Lease subject to credit approval and insurability as determined by Ford Credit. For special lease terms, take new vehicle retail delivery from dealer stock by 11/30/92. [2]Total cash due at lease inception includes first month's lease payment, refundable security deposit and cash down payment. *Always wear your safety belts.