100% recycled newsprint

Canton Observer

VOLUME 19 NUMBER 5 | THURSDAY, JULY 29, 1993 • CANTON, MICHIGAN • 80 PAGES | FIFTY CENTS

© 1993 Suburban Communications Corporation

IN THE PAPER TODAY

Farm sale: *History buffs and others were on hand for an old-fashioned farm auction held by a Canton man.* **/3A**

OPINION

House inspections: *Canton Township officials are pushing for an ordinance that would require a $150 inspection fee be paid before any house can be sold. We take aim at the measure.* **/18A**

SPORTS

Determined lady: *Lori Coburn grew up in the Detroit area, hardly a spot conducive to horse racing, but has carved out a life as a jockey at Ladbroke DRC.* **/1B**

Fast times: *The Redford Roadrunner Classic held on Saturday in Northville attracted many runners of all ages.* **/2B**

BUSINESS

Business boost: *Livonia-based Onset BIDCO is taking chances and winning with small- and medium-sized businesses and in the process pumping a little life in the state's economy.* **/12B**

Tax fallout: *Reporter Doug Funke culled reactions from all areas of the business community regarding the state's decision last week to eliminate school taxes from the property tax bill. The reaction is mostly positive.* **/12B**

SUBURBAN LIFE

Bargain bonanza: *It's hard to say who invented them, but call them garage sales, yard sales, moving sales or whatever, they're thriving. During any given week during warm weather, signs can be found, directing bargain hunters to the stash. The only requirement: Bring cash.* **/1C**

CREATIVE LIVING

In focus: *Livonia Arts Commission presents local photographer Dick Arthur's work in an August show in the Livonia City Hall lobby.* **/1D**

INDEX

Building Scene	1F	Crossword	8D
Business	10-12B	Entertainment	5-8B
Classifieds	D-G	Opinion	18-19A
Auto	F,G	Personal Scene	11F
Employment	E,F	Sports	1B
Real estate	D,E	Suburban Life	1C
Creative Living	1D		

HERE'S HOW TO REACH US

Newsroom: 459-2700
Newsroom Fax: 459-4224
Sports: 953-2104
Reader Comment Line: 953-2042
Classified Advertising: 591-0900
Display Advertising: 591-2300
Home Delivery: 591-0500
Cable/TV Weekly: 953-2199

Crimes plague Canton Commons

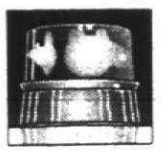

Residents of Canton Commons apartment complex have having problems with youths who are causing trouble that ranges from vandalism to threats and gunshots. Police say they will work to stop the problems.

BY JOANNE MALISZEWSKI
STAFF WRITER

Canton Police Chief John Santomauro says he will work to put a stop to troubles with kids and teens at the Canton Commons apartment complex.

"I am not going to turn Canton Commons over to a bunch of kids," he told a standing-room-only crowd of apartment residents Monday night.

See related story, 13A

But Santomauro and Tammie Colling, police community relations officer, told Canton Commons residents they have to help. "If it's been going on, why haven't you been calling our department? Why aren't you giving us names?" Colling asked.

Residents met with police to discuss problems with groups of teens and young adults who they say are plagued with threats, intimidation, fights, gunfire and vandalism.

"I've had my life threatened by the same type of people. I was told if I called (police) again, I would be dead," said a woman resident, referring to what residents called skinheads. They complained that their troubles are with gangs — whether bona fide or wannabees.

Residents also complained that they feel police are not taking their problems seriously and have either not responded to the complex or minimize the problems when they arrive.

"If you call police and you don't get a response, I want to know about it," Santomauro said, asking residents to give specific incidents to Capt. Alex Wilson for further investigation.

To solve problems at the complex, Santomauro told residents that Bas, the department's trained police dog, will be used in the complex, as will

See CRIMES, 4A

Just ducky

KAY MCGIMPSEY

To the rescue: *Sunflower resident Jerry Wieman — with the help of other neighbors — crawled into a sewer recently to retrieve 10 ducklings who fell through the grate.*

Team rescue saves drained ducks

BY JOANNE MALISZEWSKI
STAFF WRITER

Life in the wild just might be easier than in the suburbs for a duck family that called the Sunflower subdivision home for a short time.

Ten ducklings literally went down the drain little more than a week ago when the mother led them from their nest across one of the subdivision's roads.

"I was standing at my back door and saw the mother leading the young ducklings down the road," said resident Jerry Wieman. "Unfortunately, the ducklings didn't walk in the right place."

As the duck family approached a storm sewer grate, the mother had no problem. But the ducklings weren't so lucky. One by one, they fell into the sewer.

"The mother was flying around and quacking. She was so worried," said neighbor Kay McGimpsey, who photographed the ensuing rescue effort. "We could see them swimming around in the sewer."

That's where Wieman's knowledge came in handy. An AT&T operations supervisor, Wieman, who had a manhole hook, was able to pull up the sewer grate. But that was just the beginning of the 1½-hour rescue.

See DUCKS, 4A

Safe: *The mother calmed down after the first two ducklings were retrieved.*

Funding scramble kicks off

BY M.B. DILLON
STAFF WRITER

In a special memo to school boards across the state, Tom White, the Michigan Association of School Boards' director of government relations, said it's critical for voters "to let their lawmakers know what they want and don't want to happen" in the wake of the legislature's scrapping of the property tax as the chief

SCHOOL TAXES

funding mechanism for schools.

"If we do not respond to this challenge, public education as we know it today may be completely altered," he said. The Lansing-based White is a spokesman for the MASB's legislative relations network.

"We don't mean to sound overly paranoid, but some paranoia is healthy in this situation," he said. "It is crucial that school board members and school supporters prepare to influence the reorganization process."

Plymouth-Canton school board members and administrators heeded those words at their meeting Monday night.

School officials proposed forums to gather suggestions from the public as to how schools should be funded, as well as meetings with legislators.

On the air

The district is preparing to tape a question-and-answer cable TV show next week. Board members will answer voters' questions concerning the 4-mill proposal on the ballot Aug. 17, and discuss the impact on Plymouth-Canton schools of the loss of property tax funding.

See FUNDING, 2A

Senior center replaces mall plan at seminary

BY KEVIN BROWN
STAFF WRITER

Now that the developer of the former St. John's Seminary property has withdrawn plans to build a mall, Plymouth Township officials are waiting for him to return with plans to build a senior center.

James Anulewicz, township public services director, said he and other township officials had met three times with developer Eric Lindquist before the mall concept was proposed July 7.

"Mr. Lindquist had continually said that the approach the seminary was going to take was consistent with what the community desires, the retention of existing buildings, and the incorporation of a senior citizens complex ranging from independent living all the way to assisted care," Anulewicz said.

The plan, which included modifications at Mission Hills golf course, "was the presentation all the way along the line, and they were looking at the best avenue, the best way to mesh with our ordinance requirements to accomplish that," Anulewicz said.

Township officials said they expected talks would continue along the same lines at a work session on the project with the township planning commission on July 7.

But at that session, a 14-acre commercial development was proposed along with a sports health clinic on 10 acres — and Mission Hills golf course was to be reduced to nine holes to make room.

The reaction of planning commissioners and township officials?

"There was shock and dismay that someone would present something verbally that is so opposite from what had been conveyed over a period of months," Anulewicz said.

See SEMINARY, 4A

Some Canton residents face fall tax-increase proposal

BY DARRELL CLEM
STAFF WRITER

Wayne-Westland voters will be asked to increase school taxes this fall, despite the state Legislature's decision to eliminate property taxes as the chief source of education funding.

School officials confirmed Monday they will move ahead with a tax proposal aimed at restoring $14 million in budget cuts.

The state plan won't affect education funding until the 1994-95 school year, meaning the struggle for local tax support will continue this year.

The district includes portions of eastern Canton Township. About 300 Canton families are affected by decisions made by the Wayne Westland schools.

"At this stage of the game, we can not lose sight of our goal — to provide the best educational program this community will allow us to afford for our students this coming year," board president Francis "Bud" Winter said.

WAYNE-WESTLAND

Winter was out of state Monday because of his mother's death, but he had prepared a statement that was read by board vice president Mathew McCusker.

The state plan will slash an estimated $45 million from Wayne-Westland's projected $74 million budget for the 1994-95 year. The Legislature hasn't yet found a way to replace the money.

"While state officials scramble trying to figure out how they will fund education in the 1994-95 school year, we must worry about the 1993-94 school year and our $14 million shortfall," Winter's statement said. "What is most important now is this fiscal year, the devastating cuts in academic programs, extracurricular activities, maintenance of our buildings, and the loss of transportation for all students attending secondary schools."

The deep cuts will take effect this fall unless voters approve a tax increase. The board is expected to decide on a specific tax proposal and an election date during a special session at 7 p.m. Tuesday at board offices on Marquette, east of Newburgh Road.

The district's tax rate has plunged from 47 mills to 37 because of a 7.75-mill tax that expired June 30 and an additional 2.25-mill rollback triggered by the state Headlee Amendment.

Some school officials have voiced fears that the state plan will hurt the pending tax campaign.

Wayne-Westland voters already have shown that they are in an anti-tax mood. They rejected a 6-mill tax plan and a Headlee Amendment override in April, and they also opposed a statewide ballot proposal in April that would have shifted some of the burden for school funding from property taxes to the state sales tax.

Schools recall 8 more pink-slipped teachers

Eight pink-slipped teachers were recalled by the Plymouth-Canton School Board Monday night.

The action was included in the board's consent calendar, which lumps together for a single vote such routine items as bills for payment, leaves and resignations. The board explained that money is budgeted for the recalls, being made periodically to save money in unemployment costs.

Employees are being recalled based on staffing needs and certification requirements.

A total of 42 certified staff will be laid off if the 4-mill proposal on the Aug. 17 ballot fails.

If the millage passes, the district will also open the two new elementary schools in Canton; restore extracurricular activites; restore public use of school buildings; keep the Central Middle School pool open; purchase textbooks; re-establish the budget surplus; reduce class size by one student per room; fund student assessment and staff development; extend media center hours; and add to the maintenance and marching band budgets.

Funding *from page 1A*

Residents who'd like specific topics addressed may suggest them to the district's community relations office by calling 451-3188. Omnicom air times aren't yet set.

"We will try to respond to major questions people are asking in terms of the need for the millage and the impact of Senate Bill 1 (which will eliminate property tax funding after it's signed by Gov. John Engler Aug. 19)," said district spokesman Richard Egli. "The need (for 4 mills) is still here, and it's still real. People have to be aware of that."

School board president Roland Thomas said, "Presently, there are 230 bills on education in the House and Senate. One might say they represent micromanagement. Some might say they are the result of a full-time legislature. We have to influence Lansing somehow. We're trying to be proactive, rather than reactive."

Superintendent John Hoben noted that in Texas, the legislature meets for six months every two years. "We are one of six states with a full-time legislature," he said.

Board members discussed meeting with the district's three legislators one-on-one rather than in a group. "Three soldiers returning from the front have a camaraderie, even though they're from different battalions," said trustee Les Walker.

■ 'If we do not respond to this challenge, public education as we know it today may be completely altered . . . We don't mean to sound overly paranoid, but some paranoia is healthy in this situation.'

Tom White
Michigan Association of School Boards

"Our ability to influence them is nil at best," said trustee Carl Battishill.

"Let's start with a public forum and our own citizens to get a few ideas," said trustee Jack Farrow.

Ongoing ties

Trustee Barbara Graham pushed for regular meetings with legislators "to keep communication going, and going strong."

Thomas noted that State Rep. Jerry Vorva, R-Plymouth, has suggested public forums locally, perhaps in schools. "None of us have been approached by Rep. Vorva," said Thomas. "He wants to hold some forums in schools. That's contrary to his position on schools, because if the millage fails, schools won't be open for him to hold his meetings."

Hoben said, "I'll try to be a prognosticator and say they don't know much at this point in time" about how schools will be funded. "Rest assured they aren't going to go for $6 billion (the amount the state will forfeit in property tax revenue.) "They'll go for $4 billion or less and dump it back on the local districts, saying if you want more, go to a local income tax. I can almost predict you won't see them replace in-kind dollars."

Despite the fact Plymouth-Canton's ballot says the four-mill proposal is for two years, the tax hike actually will be levied for just one, because the new legislation becomes effective in 1994.

One mill will raise $2.2 million for the district. The 4-mill tax proposal would cost the owner of a house worth $100,000 an additional $200, and the owner of a house worth $200,000 an extra $400.

Local man faces charges in assault and robbery

A 27-year-old Canton man faces felony charges in connection with the attempted strangulation of a Canton woman May 2, according to Canton police community relations officer Tammie Colling.

Pleas of not guilty were entered on behalf of Richard D. Wright on one count of assault with intent to commit murder and one count of armed robbery at his arraignment in 36th District Court Monday afternoon. Wright is free on a $30,000 cash bond.

A preliminary exam on the charges is scheduled for today. Each charges carries a maximum sentence of life in prison.

■ COP CALLS

Wright was charged earlier with assault with intent to rob. But a Wayne County prosecutor resubmitted the case for stiffer charges. That charge was dismissed. At the time, Wright was free on a $10,000 bond. He posted an additional $20,000 bond Monday to be released, Colling said.

Wright is charged in connection with a May 2 incident in which someone tried to strangle a 51-year-old Canton woman in her home in Royal Holiday Mobile Home Park.

The woman told police that she took a ride home from a man she met with a friend at a Livonia bar. When the pair arrived at the woman's home, the man asked if he could use her bathroom. While in the bathroom, he shouted to the woman that her plumbing was leaking.

When the woman entered the bathroom, the man grabbed her and began choking her. The man continued to choke her until she passed out. When she regained consciousness, the man was no longer in her mobile home and her purse was missing.

The woman was treated at St. Mary Hospital, Livonia.

VOTE VOS FOR COMMISSION
PAID FOR BY THE COMMITTEE TO ELECT JOHN F. VOS III

LEGAL NOTICES
SHURGARD SELF STORAGE

Notice is hereby given that the entire contents of the following units will be sold by sealed bid to the highest bidder for cash only on August 23, 1993 at Shurgard Self Storage, 2181 Haggerty Road, Canton, Michigan 48187. For appointments to view the units please call 981-0300.

Unit: 306, Elizabeth Bennett, 10 speed, end tables, butch, exercise equipment, small T.V., leaf blower
Unit: 4078, Raymond Fraser, Refrigerator, children's bikes, golf clubs, children's car seats, radio

Publish: July 22 and 29, 1993

WOOLY BULLYS
100% Air Conditioned!
380-5163

SUMMER COLOR

GOLDMOUND SPIREA 20% OFF
• Dwarf mounded plant
• Clusters of pink flowers
• Beautiful golden-yellow leaves
• Good for sun or shade
REG. 34.98, 19.98, and 8.98

POTENTILLA
• Big, beautiful plants
• Yellow or white flowers
• Great summer color for sunny areas
REG. 16.98
20% OFF

20% OFF HYDRANGEA
• 3 varieties
• Pink, white, or blue flowers
• Great plant for shady areas
REG. 39.98, 34.98, and 8.98

ROSES
• Over 80 varieties
• Big, bushy plants
• In bud and bloom
ONLY $9.99 ea. or 3 for $27.00
REG. 15.98 and 15.98

JUST ARRIVED: A Large Selection of Fresh Daylilies, Hosta, & Astilbe

PLYMOUTH NURSERY and GARDEN CENTER
453-5500
SUMMER HOURS: Mon.-Sat. 9-6, Sun. 11-5
OFFERS EXPIRE 8/4/93
9900 Ann Arbor Rd.
Just 10 minutes west of I-275

ART • ROCK • BROWNIES • BIOGRAPHY • POP • CROISSANTS • BUSINESS • SOUL • MUFFINS • CLASSICAL MUSIC • R&B • CAFE AU LAIT
© 1993 Borders, Inc
BOOKS & MUSIC
Borders
GRAND OPENING
DAY 1
Thur., July 29
With so much to offer, it takes 4 days to open.
7pm, Julee Rosso. Join us for a recipe tasting and autograph party featuring Julee Rosso, author of *Great Good Food*. Drop in for a taste and a tour in honor of our fifth anniversary and reopening as Borders Books & Music.
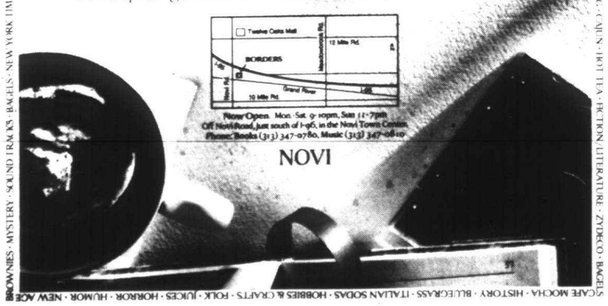

Now Open. Mon.-Sat. 9:30am-9pm, Sun. 11-7pm
Off Novi Road, just south of I-96, in the Novi Town Center.
Phone: Books (313) 347-0780, Music (313) 347-0800
NOVI
BROWNIES • MYSTERY • SOUND TRACKS • BAGELS • NEW YORK TIMES • BESTSELLERS • WOMEN'S • BUSINESS • POETRY • CLASSICAL • MEDITATION • HUMOR • DRAMA • SELF-HELP • ENVIRONMENT • ART • ROCK • BROWNIES • BIOGRAPHY • POP • CROISSANTS • BUSINESS • SOUL • MUFFINS • CLASSICAL MUSIC • R&B • CAFE AU LAIT
CAFE MOCHA • HISTORY • BLUE GLASS • ITALIAN SODAS • HOBBIES & CRAFTS • FOLK • JUICES • HORROR • HUMOR • NEW AGE

WONDERS NEVER CEASE!
AUGUST events

BASEBALL CARD, COIN & COLLECTIBLE SHOW
Friday - Sunday, August 6th - 8th

ST. MARY FREE BLOOD PRESSURE SCREENING
Monday, August 9th, 8 AM - 10 AM

BACK TO SCHOOL TRAIN RIDES
August 12th - September 6th
Monday - Saturday, 11 AM - 8 P.M.
Sunday, Noon - 5 P.M.

AMERICAN HEART ASSOCIATION FREE BLOOD PRESSURE SCREENING
Saturday, August 14th & 28th, 11 AM - 2 P.M.

BACK TO SCHOOL FASHION SHOW AUDITIONS
Saturday, August 14th, Registration begins at 11 AM, Auditions begin at Noon, Center Court

WOLVERINE DOG TRAINING INFORMATION
Sunday, August 15th, Noon - 5 P.M., Center Court

"BE BOPPIN' 'N HOPPIN' WITH SAVINGS" SIDEWALK SALE
Thursday - Sunday, August 19th - 22nd

BOPPIN' 'N HOPPIN' TO THE 50'S SHOW
Saturday, August 21st, begins at Noon throughout the day in Center Court

BACK TO SCHOOL FASHION SHOW
Saturday, August 28th, 2 PM & 7 PM

Photo provided by Hit or Miss

WONDERLAND MALL
Corner of Plymouth Rd. & Middlebelt Rd., Livonia, MI, 522-4100
SCHOSTAK

One person's junk . . .

Dispute with township leads to auction at farm

BY JOANNE MALISZEWSKI
STAFF WRITER

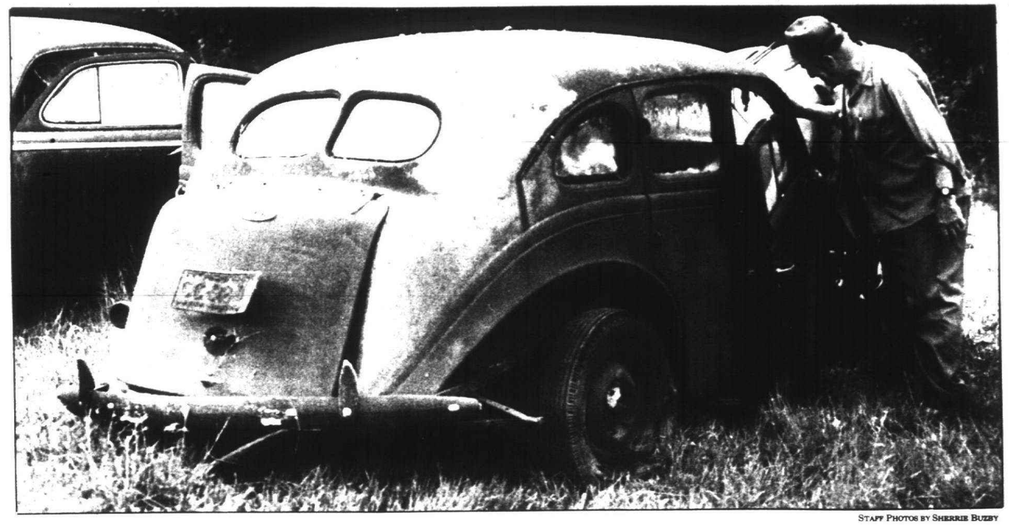
STAFF PHOTOS BY SHERRIE BUZBY

Taking a peek: *Chet Barnes of Ann Arbor took a fancy to the 1937 Plymouth that was to be auctioned by Rollo Juckette of Dundee Saturday on Roger Bordine's farm.*

You've got to know what you're buying.

That was the common cry at Saturday's auction of farm equipment and cars and trucks at Roger Bordine's farm on Saltz Road.

"You go to auctions. You buy stuff, clean it up and sell it in a garage sale," said Ralph Rosen of Romulus. "You've got to know what you're buying. I made over $500 on my last garage sale."

George Webber of Temperance was looking for parts from machinery resting in open fields on both sides of Saltz Road, west of Ridge. "I just collect junk."

Others were looking for parts for their own equipment, or buying a lot of the equipment to resell as scrap. After an old baler was auctioned for $10, one of the auction-goers mentioned that on the scrap market the new owner will get $120.

While each had their own reason for attending the auction — hosted by Rollo Juckette of Dundee — many auction-goers said the event was just another sign of changing times — the end of an era.

"It doesn't fit the image the township wants," said Todd Ehrhart of Canton, referring to the equipment and old cars that have sat on Bordine's rural property.

The auction stemmed from a series of violations against Bordine issued by the township. The tickets are for the unlawful storage and keeping of junk and inoperable vehicles, as well as the storage of unlicensed vehicles and parts, and the accumulation of junk and debris.

In March, township officials met with Bordine and his attorney and developed a plan to resolve the tickets and cleanup what officials considered a mess on various parcels on Saltz Road. The auction was part of that agreement. A pretrial conference is scheduled for Aug. 19, according to township records.

■ 'You go to auctions. You buy stuff, clean it up and sell it in a garage sale.'

Ralph Rosen
Romulus

Many at the auction bemoaned the township's actions, including increased property tax assessments on farms this year. "His family was here long before the township," said a farmer about the Bordines.

But those feelings didn't stop visitors from bidding on Bordines' equipment. "Roger, do you want to tell us about these?" Juckette asked as his pickup pulled to another batch of farm equipment in the field. "The bird nest goes with it. I can't tell you much about it," Bordine shouted back.

One farmer recognized a piece of equipment that used to be on his land. Bordine apparently bought it at an auction at his house a few years back.

While some equipment definitely was sold for scrap or parts, others were bound for a new home on another farm. One tractor went for more than $1,000.

"There's a lot of familiar faces here," said Lori Komora of Ypsilanti, who has traveled the auction route for three years. "About half of these people are regulars."

Like many at the auction, Komora was looking for good deals.

"You can't afford new," she said.

White Lake resident Dick Kowall, who calls himself a hobby farmer, took a look around. "There are a few tractors back there that are repairable. Some of these things are for parts."

When Kowall came across a 1937 Plymouth in poor condition, a smile came to his face. "It brings back memories. My very first car was like this one," he said.

STAFF PHOTOS BY SHERRIE BUZBY

A day at auction: *Above, Roger Bordine (center with safari hat) watches as auctioneers Rollo Juckette and Alyce Reister (both in truck) auction equipment he has collected on his farm over the years. At right, Jim Hynek of Garden City stopped by the auction on Bordine's property on Saltz Road, looking for antiques among the farm equipment. Below right, 8-year-old Shaun Sullivan of Houston, Tex., hopped on this 'dozer to try out the levers. Shaun and his grandfather, Fred Sullivan of New Boston, stopped by the auction Saturday.*

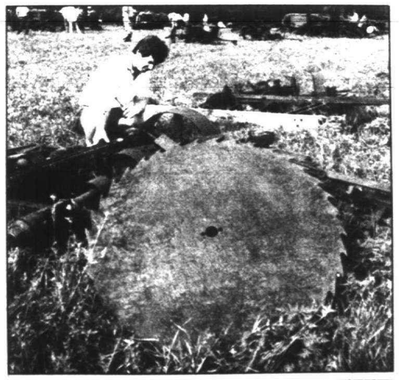

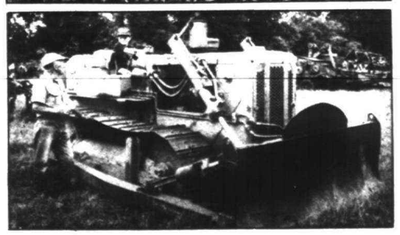

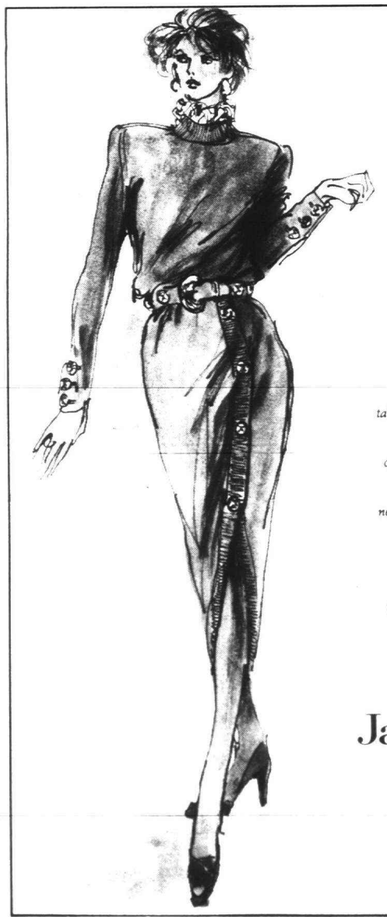

FOLLOW THE
LONG, LEAN
LINE TO
ST. JOHN

Classic simplicity takes on new importance in the designing hands of St. John. A pure silk scarf at the jewel neck and a vertical row of buttons down the slender skirt dramatize its clean shaping. Go from office to dinner in teal wool/rayon. Sizes 4-16, $680.

Jacobson's

ANN ARBOR • BIRMINGHAM • DEARBORN • GROSSE POINTE • LIVONIA • ROCHESTER
Shop until 9 p.m. on Thursday and Friday. Until 6 p.m. on Monday, Tuesday, Wednesday and Saturday. Sunday Noon to 5 p.m. Jacobson's Charge, MasterCard®, VISA®, and American Express®.

Seminary

from page 1A

Charles Curmi, a planning commissioner and township trustee, said, "The consensus of the group was it (the retirement community) was an excellent proposal except for the part that was not on the drawing, a large commercial development at Five Mile and Sheldon."

"We're concerned about commercial development being there, my personal feeling is on the long-term effect on the business district in downtown Plymouth," Curmi said.

"It was a trial balloon, it popped," he said. And while the land is zoned for residential development, "If somebody has a good idea, like a retirement community we'll listen to it," Curmi said.

After the meeting, Anulewicz said Lindquist reiterated his intention to build a retirement community and no commercial development on the 175-acre site.

"We're hoping the reversal represents the solidification on what they are going to do at that site," Anulewicz said.

He said the developer has yet to make a formal application on the development to be proposed.

The 40-year-old seminary was closed in June 1988. The land is zoned residential for one-acre or larger lots, so the developer would need to seek special use approval or some type of rezoning from the township government.

Canton Observer

663-670

Published every Monday and Thursday by Observer & Eccentric® Newspapers, 36251 Schoolcraft, Livonia, MI 48150. second class postage paid at Livonia, MI 48151. Address all mail subscription, change of address forms to: P.O. Box 2428, Livonia, MI 48151. Telephone 591-0500.

HOME DELIVERY SERVICE

Subscription rate: per copy, 50¢
1 year monthly, $3.00
Mail yearly, $55.00

All advertising published in the Canton Observer is subject to the conditions stated in the applicable rate card, copies of which are available from the advertising department. Canton Observer, 744 Wing Street, Plymouth, MI 48170 (313) 459-2700. The Canton Observer reserves the right not to accept an advertiser's order. Observer & Eccentric® ad takers have no authority to bind this newspaper and only publication of an ad shall constitute final acceptance of the advertiser's order.

ANNUAL SIDEWALK SALE
Up To 75% OFF!
Pied Piper COLLECTABLE DOLLS & CHILDREN'S BOUTIQUE
Friday & Saturday Only
YOUR CHILDREN'S TOTAL SPECIALTY STORE
350 S. Main St. Plymouth 459-3410
105 MainCentre Northville 349-0613

ANGLIN SUPPLY
GARDEN CENTER • BULK MATERIALS
This Week's Special
CEDAR MULCH $139 (Delivered) - tax 5 Cu. Yards
TOPSOIL • SOILBLENDS • PEAT • CEDAR CYPRESS • HARDWOODS • MULCHES • DECORATIVE STONES • SANDS • GRAVELS
Delivered or Picked up by the Bag or yard
42750 GRAND RIVER • NOVI
(Betw. Novi. Rd. & Meadowbrook) 349-8500

READER SERVICE PHONE LINES

HOMELINE: 953-2020

- Open houses and new developments in your area.
- Free real estate seminar information.

CLASSIFIED AFTER HOURS: 591-0900

- Place classified ads at your convenience.

CIRCULATION AFTER HOURS

OAKLAND COUNTY: 901-4716 WAYNE COUNTY: 591-0500

- Request subscriptions at your convenience.

EVENTS LINE: 953-2005

- Current details regarding community events including dates, times and fees.

AD SITTER

- Don't talk to strangers! Let us handle the callers. At your convenience, call in to retrieve responses from your ad. It's convenient, safe and free with any paid classified ad. Respond to an ad: 953-2000; place an ad: 591-0900.

FAX LINE: 1-800-967-5904

- You can use a MasterCard® or Visa® to access the following information from our classified ads:
  - Item No. 9700: Collectibles: Auction sales, Antiques crafts, rummage sales. Cost: $5.95
  - Item No. 9800: Recreation: boats, motorcycles, campers, airplanes, etc. Cost: $5.95
  - Item No. 9822: Vehicles: Used trucks, vans and all makes of automobiles. Cost: $39.95
  - Item No. 2001: Listing of all golf courses and their rates in Wayne, Oakland and Macomb counties. Cost: $4.95

O&E ON-LINE

BIRMINGHAM AND SURROUNDING AREAS: 901-4711

LIVONIA AND SURROUNDING AREAS: 591-0903

- With a computer and modem you can log on to O&E On-Line, a computer bulletin board service (BBS). Here's some of the features you can access:
  - Community events including all areas covered by our paper
  - Stock quotes that are updated daily.
  - Associated Press news - local and national.
  - Westcoast Music Review, an electronic music magazine.
  - Boardwatch magazine,a guide to on-line information services.
  - PC Catalog allows you to shop on-line for all computer needs.

Sign on to O&E On-Line with or without our software. Software is available by mail for $5 or save yourself the shipping costs by stopping by the Observer & Eccentric® offices in Livonia or Birmingham and pay $3.

BBS HOTLINE: 953-2266

- Feel free to call us if you need help signing on to O&E On-Line.

THE Observer & Eccentric® NEWSPAPERS

Crimes

from page 1A

increased police presence, including motorcycle patrols. Juveniles caught with drugs or alcohol will be taken into custody.

"We've got to get in there and maintain visibility," Santomauro said.

Over the past weekend, police conducted special patrols in the complex. "The activity dropped to almost zip," Santomauro said, with residents acknowledging the marked quiet.

Santomauro told residents a new neighborhood watch program — involving apartment residents — will be formed. He said he is committed to working with the complex management and encouraged residents to do the same.

"It's knowing your neighbors and who belongs in the complex," Colling said. "Keep your eyes and ears open."

Santomauro offered residents a peek at computer sheets documenting calls over three months at the complex. "It's consistent — fortunately or unfortunately — with what is normal with the complex," Santomauro said. "That does not mean you don't have a problem. That does not mean we don't have to do anything in there."

Santomauro and Colling urged parents to parent their children and to restrict their behavior, particularly how late they are out at night.

"We will parent the parents or parent the children if the law is broken," Santomauro said.

He assured residents another meeting will be scheduled within a month. "In 30 days, are all your problems going to go away? No. But there should be some improvement," Santomauro said.

He announced the denial of a grant police applied for to establish a mini- station at the complex. The police chief also told residents that police have been training to deal with gangs, including seminars with Plymouth-Canton school officials.

"Look at the type of problems you're having. You are doing it to each other," Santomauro said, referring to troubles with children and domestic problems.

He assured residents that there are resources to help the residents. "We have the resources to let you know."

Ducks

from page 1A

"It was such a team effort," Wieman said of the neighbors who came to help the ducklings.

Once the grate was open, Ralph McGimpsey got a ladder. Wieman changed his clothes and work began. Wieman crawled into the 2-foot by 2-foot sewer opening and got into the water about four feet down from the road.

"The mother duck was going into cardiac arrest," Wieman said. "She heard her ducklings but couldn't get to them. She flew over us rather low, I assume trying to scare us," Wieman said.

Knowing Wieman couldn't catch the ducklings with his hands, children Adam and Megan Kilker lent their butterfly net to scoop out the babies. "Naturally, my presence scared them and they crawled into the drain tiles," Wieman said.

But Wieman wasn't alone. His brother-in-law, Jerry Ryan of Florida, was on the road taking the net as Wieman pulled out the ducks. Ryan put the ducklings in a bucket — so human hands didn't touch them — and let them out on the ground.

"They waddled to their waiting mother," Wieman said. "After we got the first two out, she (the mother duck) seemed relieved."

Neighbors — about 10-12 strong — came out to see what was happening. Though it was Wieman in the sewer, he says the rescue was a team effort with Ryan and his wife, Debbie, and the McGimpseys, as well as neighbors Dan and Debbie DeWard, Joe Jungkurth and others joining in to help the ducklings.

"It was obvious the ducklings were scared. They were calling their mother. So I started to whistle trying to mimic them. And they responded. I brought a few of them out that way," Wieman said.

With two ducklings remaining in the sewer — and unwilling to come out — Wieman, his wife, Barbara, Ryan and other neighbors, had to devise another plan. They blocked the street. A garden hose was brought to the scene and stretched across the road. The water was turned on at one side of the sewer.

"The splash pushed the ducklings into the net my brother-in-law was holding (on the other side of the road)," Wieman said.

Safe and sound, the mother duck with her 10 ducklings in tow continued on their way down the street and under a neighbor's deck.

TO UNDERSTAND
WHY WE HAD TO MOVE,
PHOTOCOPY THIS
50,000 TIMES.

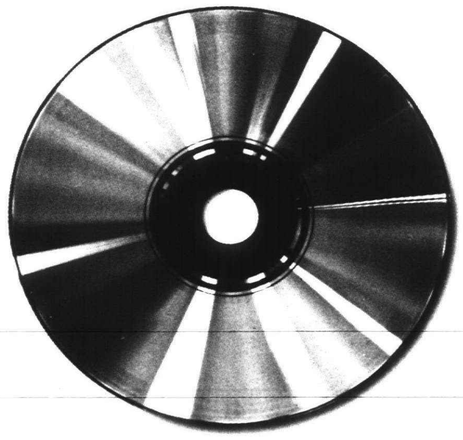

You've never seen 50,000 music titles in one place before. Of course, before Borders®, you'd never seen 100,000 different books in one store. Now both are at the new Borders Books & Music.

At the risk of harping, just think about what you'll find. 14,000 classical titles, including twenty-five recordings of Beethoven's 9th. 17,000 not-so-classical rock and pop titles. (The Velvet Underground? Eleven albums.) Enjoy Frank Sinatra? Use moderation when you see seventy-five titles. Jazz? 9,000.

Of course, another reason for moving is to improve on what you've always had at Borders. Enough space to relax and sit down with a good book—even with a cup of cappuccino at our espresso bar. We've gone so far as to put in a children's section with storytime area, music listening lounge, and a video section that includes classic films.

As for the music section, there'll be no bebop hip-hop musical irritation urging you out the door. The staff appreciates books and music and appreciates that you do, too.

Maybe you should take some time to come see the new Borders Books and Music at our Grand Reopening.

Which of our 14.3 classical fanfares would you like us to play?

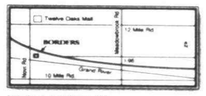

Mon.-Sat. 9:00am-10pm; Sun. 11am-7pm
Off Novi Road just south of I-96 in the Novi Town Center
Phone: Books (313) 347-0030 Music (313) 347-0500

BOOKS & MUSIC Borders NOVI

Property tax cut

Plan raises many questions

BY TIM RICHARD
STAFF WRITER

Answers to questions on the school property tax plan approved last week by the Michigan Legislature.

Q. Where did this plan come from? No one had reported on it.

A. At 2 p.m. last Tuesday, it didn't exist. Gov. John Engler met at 4 p.m. with the "quadrant" — leaders of two parties from both chambers — and by 6:30 they had agreed to it.

Q. If it becomes law, how will it affect my property taxes?

A. It will eliminate your school operating property taxes — roughly 65 percent of your total bill — as of July 1, 1994.

Q. Industry and commerce, too?

A. Yes.

Q. When will it affect my local school district?

A. Not this year. It will kick in during fiscal 1994-5 beginning July 1, 1994.

Q. Give me the bad news: How will we pay for it?

A. That's unsettled. Lawmakers will need to look at raising income taxes, cigarette and liquor taxes, and very likely broadening the sales tax base to cover services. The Legislature can do that itself. Later legislators might put a sales tax substitute on the ballot.

It will be a royal battle. Democrats will want to hike the income tax and the single business tax. Republicans will want consumption taxes and spending cuts.

Q. Wasn't it dangerous — even irresponsible — to cut all local school revenues without having a replacement plan in place?

A. It's like a kid who can't swim and decides to learn by jumping into the deepest part of a pool. He forces himself to swim — or drowns. Some folks think that's a great way to teach a kid to swim. Others are horrified. Take your pick.

The Legislature has taken away all local operating revenue from 562 school districts. If it doesn't replace that revenue, public education in Michigan will be bankrupt.

Q. So we face a big state tax increase. I thought guys like Engler and Sen. Dick Posthumus were opposed in principle to raising state taxes.

A. In politics, it sometimes is necessary to rise above principle.

Q. What about cutting assessments?

A. That bill fell "off the table," as they say in Lansing. Instead, your mid-1994 bill will be figured out on the basis of your valuation on Dec. 31, 1992 — in effect, a freeze.

Between now and next June 30, the last year of the property tax's life, school districts will be unable to (1) ask for increases more than twice in a year or (2) lump a renewal with an increase — the two items must be separated.

Q. We've been talking about the effect of this bill on schools. But city hall, township hall, the county and the community college won't like that, will they?

A. They didn't like the freeze two years ago, and they won't like it this time.

Community colleges are getting a zero state aid increase this year and a property tax freeze next year. Students should prepare for a big tuition increase.

Q. For years the outstate and inner-city districts have been unhappy about the big differences in school funds they have versus the suburbs and lakeshore districts with big property tax bases. How does this plan affect that situation?

See PLAN, 7A

Commission axes exec's layoff plan

BY RALPH R. ECHTINAW
STAFF WRITER

Wayne County officials are still working in strange and mysterious ways to close an $11.75 million budget deficit.

The county commission voted unanimously Tuesday to rescind more than 300 layoff notices sent out by Wayne County Deputy Executive Michael Duggan, who was acting on behalf of County Executive Edward McNamara.

Commissioners were steamed because McNamara's plan would do away with 126 part-time, temporary and contractual employees, including 66 commission staffers, but affect no one from McNamara's staff.

Commissioner Bryan Amann, D-Wayne, who also represents Canton, noted that his two staffers would have been laid off under McNamara's plan. "You lay off one Mike Duggan and that's worth seven of my employees," he said. "This is the most flagrant politicization of an issue as I've seen in a long time." Amann added that McNamara will meet with commission Chairman Arthur Blackwell, D-Detroit, early next week to see if they can make a deal.

See BUDGET, 7A

KICHLER®
LIGHTING
Introducing
Kichler's elegance of design for outdoors.

Durable die-cast aluminum path lighting in three thermoset finishes.
These attractive wall wash units create an even spread of light.
Pathways and low planting areas are enhanced by the natural patina of brushed copper.
Functional style for path spread lighting with versatility and durability.
Dramatic lighting effects are easily achieved with our durable cast-aluminum accent lights.

10% Off
Our 40% - 50% Already Discounted Prices!
SALE LASTS 10 DAYS ONLY.

Beautiful side-mounted fixtures like these are ideal for direct path and spread lighting. Options and mounting accessories are sold separately. Available in Bronze, Black and Verdigris for 12-volt applications.

Lighting Fixtures For Every Decor • Wiring Supplies and Light Bulbs
BROSE ELECTRICAL CONSTRUCTION, INC.
37400 W. 7 MILE ROAD
LIVONIA, MI 48152 • (313) 464-2211
MON. TUES. WED. SAT. 9:30-6:00
THURS. FRI. 9:30-8:00

OUR FAMOUS SEMIANNUAL SALE
FINAL REDUCTIONS
NOW SAVE 60-70% OFF
OUR ORIGINAL PRICES
Don't miss these final days to enjoy our greatest savings on spring and summer clothing and accessories in misses and petite sizes.
But hurry, quantities are limited.
Talbots
SPECIAL STORE HOURS: Open Wednesday, July 28 until 8 p.m. and Sunday, August 1, 12 noon-5 p.m. Our mall locations will keep regular hours.
Ann Arbor, 514 East Washington Street. Tel: 994-8686
Grosse Pointe, 17015 Kercheval Street. Tel: 884-5595 • Livonia, Laurel Park Place. Tel: 462-9420
Somerset Collection Talbots and Talbots Petites, Troy. Tel: 649-9300
Twelve Oaks Mall, Novi. Tel: 349-6500
Talbots Kids
And visit Talbots Kids for great savings on spring and summer clothing for boys and girls, sizes 4-14.
Talbots Kids at Somerset Collection
(next to Talbots and Talbots Petites). Tel: 649-9310

English Gardens
Plant Instant Summer Color Now.
For good advice to grow on.

45% OFF
6½" Potted Flowering Impatiens
SALE 2.18 Reg. 3.98
• Larger size grown exclusively for English Gardens.

30% OFF
Azalea Bushes
SALE Starting at 5.58
Reg. 7.98-14.98
• Beautiful blooms of pink, red, lavender and white
• 12 to 30 inch sizes

40% OFF
Super Pack Flowering Annuals
SALE 6 Plants FOR 2.38 Reg. 3.98
• 2 TO 3 TIMES THE SIZE OF REGULAR PACKED PLANTS.
• Award winning selection only at English Gardens. Impatiens, Begonias and more.

SAVE $10 - $15
Hardy Groundcover
SALE 19.98 Per Flat
Reg. 29.98-34.98
• Flats of 38 plants
• Pachysandra, Ivy, Vinca, Euonymus and more

30% OFF
Rhododendron Bushes
SALE Starting 6.98
Reg. 9.98-59.98
• 10 inch to 30 inch sizes

40% OFF
Pine Bark Nuggets
SALE 2.99 Reg. 4.98
• Large 3 cu. ft. bag covers 12 sq. ft., 3 inches deep

FREE SEMINAR
Aug. 3, 4 & 5
ARRANGING GARDEN FLOWERS
Tues. 7pm Dearborn Heights Garden Center
Weds. 7pm West Bloomfield Garden Center
Thurs. 7pm Clinton Township Garden Center

SAVE $2
Landscape-Size Perennials
SALE 7.98 Reg. 9.98
• Over 50 varieties in 2 gallon containers
• For instant color year after year

33% OFF
Red or Black Volcanic Rock
SALE 2.99 Reg. 4.49
• Buy 27 bags (1 cu. yd.) for $80.73

ENGLISH GARDENS
Nursery, Garden Center, Florist & Landscaping
Hours: Mon. thru Sat. 9am-9pm, Sun. 9am-6pm
DELIVERY AVAILABLE: Daily and evening throughout Metro Detroit
CHARGE BY PHONE: With VISA, MasterCard, American Express or Discover
Sale prices good thru Sun. Aug. 1, 1993
Clinton Township • 286-6180
44850 Garfield Road at Hall Road
2 Miles East of Lakeside Mall
Dearborn Heights
Nursery 278-4433 • Florist 565-8133
22650 Ford Road at Outer Drive
2 Miles West of Fairlane Mall
West Bloomfield • 851-7586
6370 Orchard Lake Road at Maple
10 Minutes West of Birmingham

Lefurgy picked for elite group

Scott Lefurgy, 17, of Plymouth is one of 14 soloists who has won the chance to perform with Interlochen's World Youth Symphony Orchesta Aug. 14-15.

In summer, students ages 8 to 18 from all 50 states and 35 countries study music, theater arts, dance, and visual art at the Interlochen Arts Camp in northern Michigan.

Lefurgy, a sixth-year camper, triumphed after he performed two memorized selections from the opera Don Giovanni, for preliminary and final auditions during the camp concerto competition.

"I was shocked, especially because vocalists usually don't make it," he said. "It's been the best thing to happen to me musically in my life."

Last year, Lefurgy won honorable mentions for voice in both the Arts Recognition and Talent Search National Competition and in the regional National Association of Teachers of Singing competition.

He was also a soloist in the 1991 and 1993 Michigan Arts Festival.

■ 'I was shocked, especially because vocalists usually don't make it . . . It's been the best thing to happen to me musically in my life.'

Scott Lefurgy
vocalist

Vocal soloist: *Scott Lefurgy of Plymouth is scheduled to perform with Interlochen's World Youth Symphony Orchestra in August.*

Lefurgy is a recent Plymouth Canton High School graduate and was class valedictorian. He plans to pursue a dual degree in music performance and biochemistry at the University of Michigan.

Chamber's golf outing still has some openings

It's time for the annual Canton Chamber of Commerce Mens and Womens Golf Outing.

A foursome scramble with an 8:30 a.m. shotgun start will be just the beginning of a fun-filled day at the Fellows Creek Golf Course, Tuesday, Aug. 3.

Prizes of all kinds, including a goody bag full of surprises, will be waiting for each team member. A brand new 1993 Buick LeSabre for the golfer lucky enough to hit a hole in one.

This year's major sponsor of the event is First of America Bank.

A few spots still are available, so grab a few friends and join in the fun.

Sponsorships are still available and you can reserve a spot by calling the Canton Chamber of Commerce, 453-4040.

Legionnaires attend convention

Plymouth Legionnaires Robert Patow, Jim Maahs, John Cenzer, Cornelius VanBoven, Vic Riblett and James Barbour recently were delegates to The American Legion, Department of Michigan 75th annual convention held in Dearborn.

"A well organized, and most productive convention," said Patow, delegation chairman and commander of Plymouth's Passage-Gayde Post 391. "Once again, the majority of the resolutions adopted, which will be forwarded to the Legion's National Convention in Pittsburg later this year, concerned the economic stability of our country's veterans; the recent military base closures in Michigan; and the present day conditions in the military," Patow said.

In addition to all the work completed in committees and on the convention floor, delegates also elected their state officers for Legion year 1993-1994.

"The results of our elections were a definite pleasure to me," said Maahs, a past Post 391 commander. "An old time friend of mine, Henry Sacha, of Canton, was elected as our State Commander for this year."

Before the close of the convention, Dave Wilder of Canton and John Cenzer of Plymouth Township were sworn in as members of the Department of Michigan Executive Committee by virtue of their election as 17th District Commander and Alternate Commander. (The 17th District is composed of Legion Posts in Plymouth, Northville, Novi, Livonia, Detroit and Redford Township).

NOTICE OF SALE
City of Plymouth, Michigan

Notice is hereby given that the City of Plymouth will conduct a sale of surplus property and property confiscated by the Plymouth Police Department on Saturday, July 31, 1993 from 10:00 a.m. until 2:00 p.m. Location of sale is behind City Hall at the former recycling center, 624 Church Street, Plymouth, MI.
All merchandise is being sold "AS IS" with no warranties either expressed or implied.
NOTE: Included in the sale will be unclaimed stolen bicycles. Individuals that have reported a stolen bicycle should contact the Plymouth Police Department prior to the sale.

Publish July 26 and 29, 1993

SUMMER SALE
1/2 OFF
Original Ticket Prices
ENTIRE STOCK OF MEN'S & WOMENS SUMMER FASHIONS
KLEIN'S OF LIVONIA
NEWBURGH PLAZA
SIX MILE AND NEWBURGH RD.
OPEN MON-FRI 10-9 • SATURDAY 10-6
ALL ½ OFF ITEMS FINAL SALE • ALTERATIONS AT COST

Our guaranteed lowest prices just got lower!

SMITH FURNITURE
TAKE AN ADDITIONAL 10% OFF
THE LOWEST MARKED PRICE ON ABSOLUTELY EVERYTHING!

3 DAYS ONLY!
Friday 10 to 9
Saturday 10 to 6
Monday 10 to 9
Closed Sunday

What an excellent time to get that new furniture you've been wanting! Save an additional 10% OFF prices that are already the lowest you'll find anywhere. Choose from our outstanding selection of Living rooms, Bedrooms, Dining rooms, Dinettes, Bedding...even our Leather department. Famous makers include: BASSETT, THOMASVILLE, ROWE, KINCAID, SIMMONS, SEALY, KLAUSSNER, and LANE ... just to name a few! Don't miss this exceptional savings opportunity!

✓ FREE DELIVERY and free set-up anywhere in South East Michigan!
✓ GUARANTEED LOWEST PRICE!
If you can find and verify the identical item at a lower price within 30 days of purchase, Smith will refund the difference plus give you an additional 10% of the difference. See store for details.

SMITH Furniture
1050 E. MICHIGAN • Phone: (313) 483-4500
1/2 mile East of Ypsilanti, 8 min. west of I-275
Hours: Daily 10 am to 6 pm Monday & Friday til 9 pm Closed Sunday

✓ FREE FINANCING with approved credit
90 DAYS SAME AS CASH or use Smith's Extended Payment Plan
Deal Directly with SMITH'S
No Bank or Finance Company
Not combined with any other offer. Electronics and prior sales excluded.

Budget *from page 5A*

Since McNamara vetoed the commission's budget-cutting plan Monday, the commission has to compromise with McNamara or try to override his veto.

Commissioner Michelle Plawecki, D-Dearborn Heights, who also represents Redford and Livonia east of Middlebelt, said Duggan doesn't remember that commissioners have to be accountable to their constituents.

"Mike is a staff member," she said. "He really isn't accountable to the community like we are, and sometimes he forgets that. We work for the community. He works for Mr. McNamara."

Commissioner Thaddeus McCotter, a Livonia Republican who also represents Plymouth and Plymouth Township, wonders why a Democratic commission and a Democratic executive office can't be friends.

"You'd think the Democrats could get together and work out a budget that's good for the county," he said. "These people are attacking each other individually and nothing's getting done. They're pontificating, not communicating."

The commission didn't like the budget cuts McNamara suggested recently and so approved its own set of cuts July 16. McNamara vetoed the commission cuts Monday.

Duggan said some of the cuts in the commission's package are impossible to implement, making layoffs necessary. Commissioners say that McNamara's cuts are unfair because they reduce the commission's budget, but leave McNamara's untouched.

Plawecki said everybody involved should forget about politicking and get the job done. "We're all adults," she said. "We all have responsibilities. If it means setting aside your personal feelings, we need to do that. It's gone on too long."

Duggan and McNamara didn't return the Observer's phone calls by press time late Wednesday.

Plan *from page 5A*

A. The suburbs are in a bad spot. No longer can they rely on their local property wealth. All school funding will come from the state aid formula. The outstate and city districts easily can gang up and "average" school income. High-spending suburban districts will be hurt. They are likely to seek some form of local supplementary revenue.

Q. Weren't lawmakers talking about other school cost containment measures?

A. They sure were. The talk stopped temporarily with the big breakthrough. You will see cost containment ideas surface soon. Among the schemes:

■ Limiting superintendents' salaries to 85 percent of the governor's. That's unlikely because it would interfere in local administration and contractual rights.

■ Taking bids on health insurance for school employees. Currently health coverage is bargained locally, and most districts deal with a subsidiary of the Michigan Education Association, the teachers union.

Q. Politically, how does this affect Gov. John Engler and his leading Democratic opponent, Sen. Debbie Stabenow?

A. Engler delivers on a promise to cut property taxes. Stabenow delivers on a promise to get replacement revenue. Both win because the school finance question is neutralized as a campaign issue.

Within the Democratic Party, however, Stabenow has trouble. Two-thirds of House Democrats voted no. Howard Wolpe and Rep. Lyn Jondahl, her intra-party gubernatorial rivals, will use it against her in the primary.

Q. How does the Michigan Education Association come out?

A. That's hard to say. Clearly, MEA is the most hated group in the state, as education columnist "Doc" Doyle pointed out July 19.

In part, the wrath is manufactured by the religious right, which seeks to dislodge Satan from the schools, but they are a minority. Plenty of non-ideological working people see MEA as continuing to collect big raises while their real incomes are stable or declining. MEA influence over local school boards could become an issue.

Even legislators, accustomed to voter wrath over salary hikes, say the MEA is surpassing them in salary hikes. At least two legislators who left said their teacher-wives made more than they did.

Outstate, MEA members are likely to be winners, particularly if school funding is increased in poorer districts. In suburbia, MEA could be a loser. But that's just speculation.

Stiffel® Quality...Value Priced!

These quality Stiffel lamps all include a polished, old English brass finish and ivory pleated shades!
Layaway available!
Laurel FURNITURE, INC.
584 W. Ann Arbor Trail • Plymouth, MI 48170
(313) 453-4700 • Open Daily 9:30 - 6, Thurs. & Fri. till 9, Sat. till 5:30

HOME THEATRE SYSTEMS FOR DIRECT VIEW AND PROJECTION T.V.'s

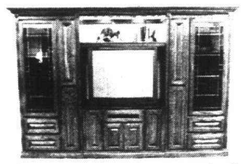

The Custom Shoppe QUALITY
See over 30 entertainment centers and wall systems on display. All units can be sized to fit any wall, any TV, any sound system.
NOW ON SALE
Wm. C. Franks Furniture
FINE TRADITIONAL AND COUNTRY FURNISHINGS
2945 S. WAYNE RD. (4 blks. N. of Michigan Ave.)
Mon. Thurs. Fri. 9-9 Tues. Wed. Sat. 9-6
721-1044

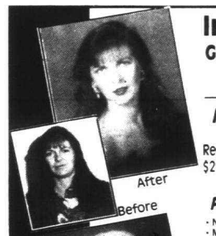

Incredible... Glamour Photography Made Affordable!
Introductory Offer...
Reg. $29.95... $19.95 sitting
or Bring a Friend & Pay $29.95 for Two of You!
• New 1st-time customers only
• Must have advanced appointment
• Must make appointment by July 30th
• $15.00 refundable deposit required
Your session will include an exciting new look...
• Professional Makeover and Hairstyling
• Use Of Our Fashion Wardrobe And Jewelry
• High Fashion Photography
• Instant Viewing Of Your Video Proofs
Soft Impressions PORTRAIT STUDIO
Livonia Mall 477-3832
Rochester in Meadowbrook Mall 375-1555
Downtown Farmington 477-3838

CHRISTMAS IN JULY 20% OFF
PRACTICALLY EVERYTHING STOREWIDE AT . . .
The Doll Hospital & Toy Soldier Shop
DOLLS - TRAINS - BEARS
BRIO • PLAYMOBIL
DOLLHOUSES WOODEN
SWING SETS & MORE
LAST WEEK! Ends Sat. 7/31/93
3947 W. 12 Mile Berkley 543-3115

When you give blood you give another birthday, another anniversary, another laugh, another hug, another chance.
Call 1-800-582-4383 to donate.
American Red Cross
Please give blood.

CARTERS ♥ CENTURY ♥ COMBI ♥ COSCO ♥ CRAYOLA ♥ C.R. GIBSON ♥ DOLLY ♥ EVENFLO ♥ FIRST YEARS ♥ FISHER PRICE ♥ GERBER ♥ GERRY ♥ GOLDBUG ♥ GOLDEN BOOKS ♥ GRACO ♥ GUND ♥ HEALTHTEX ♥ KOLCRAFT ♥ QUILTEX ♥ RED CALLIOPE ♥ RENOLUX ♥ SAFETY 1ST ♥ FISHER PRICE ♥ GERBER ♥ GERRY ♥ GOLDBUG ♥ GOLDEN BOOKS ♥

Grand Opening!

FRI., SAT. & SUN. JULY 30-31 & AUGUST 1
★★★★★
"Nobody Knows Babies Like We Do."

Over 8000 Brand Name Items At Tremendous Savings Every Day!
At Baby Depot, our goal is to exceed your expectations each and every time you visit. We pride ourselves on service, selection and convenience and strive to make your life easier. From strollers to diapers, we have what you're looking for. Remember... "Nobody Knows Babies Like We Do."

Safety 1st $11.99
$44.99 ULTRA UMBRELLA Kolcraft
$2.99 Huggies Baby Wipes 120 Ct. Limit 2 per customer. While supply lasts
$48.99 cosco Model 692
$19.99 Escort™ Soft Baby Carrier GERRY
CHIME BALL 1156 $6.99 Fisher-Price
$7.99 Pampers Limit 2 per customer. While supply lasts. Pkg. quantity varies depending on size and variety.
TRAVELITE™ Model 11-140 $64.99 Century

HAVE YOUR PICTURE TAKEN WITH BARNEY!
Saturday, July 31 from 11am - 2pm

Clowns
Refreshments
Raffles & DRAWINGS All Weekend!

$5 Off
Any purchases of $25 or more during our Grand Opening Celebration.
42627 Ford Road • Canton
313-981-9700
One coupon per customer/purchase
Not valid for diapers. Offer expires August 31, 1993

42627 Ford Road • Canton
313-981-9700

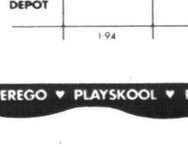

Baby Depot is located in Canton Corners Shopping Center on the southeast corner of Ford and Lilley.

LAMBS & IVY ♥ LITTLE TIKES ♥ MATTEL ♥ NOJO ♥ OSHKOSH ♥ PEREGO ♥ PLAYSKOOL ♥ PLAYTEX ♥

Under their wing

BILL BRESLER/STAFF PHOTOGRAPHER

Helping out: *Daniel Caudill, 3½, tries out his new Star Car, with help from his mother, Rebecca Caudill of Plymouth. Tom Kennedy, outgoing chairman of the Plymouth Rotary's handicapped committee, presented the push cart, which was donated by the Rotary. Daniel was born with spina bifida, a congenital defect of the spine. He also recently broke his leg and underwent surgery to relieve pressure on his spine. The Rotary has established a special fund for area residents who have the defect.*

MILITARY NEWS

■ GRADUATED
Airman 1st Class Krista M. Bechtol graduated from Air Force basic training at Lackland Air Force Base, San Antonio, Texas. She is the daughter of Diane M. Bechtol of Canton and Danny L. Bechtol of Westland. The airman is a 1993 graduate of Plymouth Salem High School.

■ DEPLOYED
Navy Petty Officer 3rd Class Christopher P. Schlachter, son of Paul H. and Nola Schlachter of Plymouth, passed the midway point in a six-month deployment aboard the destroyer tender USS Shenandoah, homeported in Norfolk, Va. as part of the aircraft carrier USS Theodore Roosevelt Battle Group. The 1990 graduate of Plymouth Canton High School. He joined the Navy in June 1990.

■ COMPLETES BASIC
Navy Seaman Recruit Michael P. Sant, son of Lawrence Sant of Canton, completed basic training at Recruit Training Command, Great Lakes, Ill. The 1991 graduate of Aquinas High School of Southgate joined the Navy in December 1992.

■ REPORTS FOR DUTY
Navy Fireman Maria L. Zambrana reported for duty aboard the destroyer tender USS Shenandoah, homeported in Norfolk, Va. The 1988 graduate of Plymouth Salem High School joined the Navy in September 1992. She is a 1992 graduate of Northern Michigan University, Marquette, with a bachelor of arts degree. She is the daughter of Santos Zambrana of Plymouth.

■ CHOPER FIXER
Airman Krisha L. Brown graduated from the helicopter maintenance specialist course at Sheppard Air Force Base, Wichita Falls, Texas. Brown is the daughter of William F. Brown of Alpena and Micki Alpers of Canton. She is a 1992 graduate of Plymouth Salem High School.

St. Joseph Mercy Hospital is pleased to announce a

New OB/Gyn in Canton

Nancy Valentini, MD, Yvonne Manber, MD, and Donna Hrozencik, MD

Dr. Nancy Valentini joins the practice of Drs. Yvonne Manber and Donna Hrozencik. All are currently accepting new patients for all of your obstetrics and gynecology (OB/Gyn) needs. All doctors are on staff at St. Joseph Mercy Hospital in Ann Arbor—a quick drive from western Wayne and southern Oakland counties. See why Metro Times and MetroParent readers voted St. Joe's as having one of the **best birthing centers** around.

For more information about other OB/Gyn doctors in your area, call McAuley Referral Line at 572-5400 or 1-800-231-2211.

Canton — *McAuley Health Building, 42180 Ford Rd. (at Lilley) Suite 305 981-6556*

Donna Hrozencik, MD, Yvonne Manber, MD, and Nancy Valentini, MD

Catherine McAuley Health System

Sponsored by the Religious Sisters of Mercy founded in 1831 by Catherine McAuley

St. Joseph Mercy Hospital, 5301 East Huron River Drive, P.O. Box 995, Ann Arbor, Michigan 48106

VOTE VOS FOR COMMISSION

PAID FOR BY THE COMMITTEE TO ELECT JOHN F. VOS III

RESTORE -A- DECK
513-7089
FREE ESTIMATES

- Power washing the deck and removal of years of neglect
- Sealing the wood with professional grade sealants
- Repairs made to stairs, rails and deck boards
- Old or new - cedar or wolmanized

We service all types of decks

Quality work for a fair price — *Begin to enjoy your deck today. Call Now*

Saturday, July 31st
9am-5pm

"*In the Good Olde Summertime...*"
folks stroll the

Northville Sidewalk Sales

on Main & Center Streets

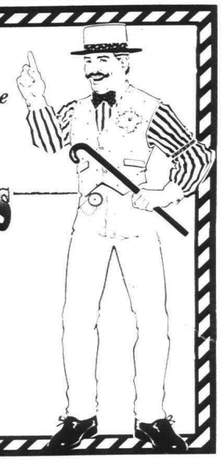

Bargains Galore!

- Strolling Barbershop Quartet: 10am-12:30pm
- Center Stage Dance Co. will perform throughout the day at the Bandshell
- Indulge in those olde-fashioned treats like: ice cream, lemonade, cinnamon roasted almonds & home baked bread

ART · ROCK · BROWNIES · BIOGRAPHY · POP · CROISSANTS · BUSINESS · SOUL · MUFFINS · CLASSICAL MUSIC · R&B · CAFE AU LAIT · DRAMA · HUMOR · NEW AGE · MYSTERY · SOUND TRACKS · BAGELS · NEW YORK TIMES BESTSELLERS · WOMEN'S · CROISSANTS · POETRY · CLASSICAL · MUFFINS · BAROQUE · POLITICS · CAFE AU LAIT · REFERENCE · AVANT-GARDE · CAFE MOCHA · HISTORY · BLUEGRASS · ITALIAN SODAS · HOBBIES & CRAFTS · ROCK · JUDGES · HORROR · HUMOR · NEW AGE

© 1993 Borders, Inc.

BOOKS & MUSIC
Borders

DAY 2
Fri., July 30

What's different about this Blues and Folk Concert is that it's more for the eyes than it is for the ears.

7pm, Jamming for DRIS. Join WDET radio producers **Robert Jones** and **Matt Watroba** as they perform a blues and folk concert to benefit Detroit Radio Information Service, the closed circuit station for the blind and print-impaired. A portion of the day's sales will go to DRIS. Audience contributions welcome.

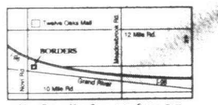

New Open: Mon.-Sat. 9-10pm, Sun 11-7pm
Off Novi Road, just south of I-96, in the Novi Town Center
Phone: Books (313) 347-0780 Music (313) 347-0810

NOVI

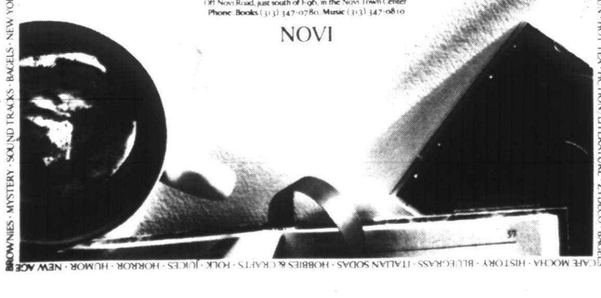

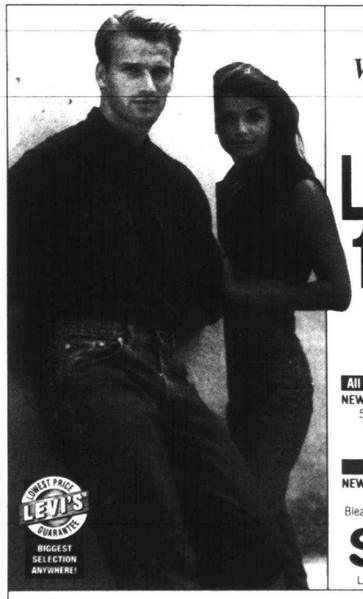

Be an original. Wear the original.

LEVI'S

LEVI'S® SALE 19.99-43.99

$7-$11 OFF ALL LEVI'S JEANS!

All Men's & Students' Levi's® Jeans 19.99-43.99
NEW Colored Denim • NEW Straight & Narrow 525
550 • 505 • 501 • 512 • Silver Tab • Loose-Fit
Stonewashed • Bleached • Black • & more!
Sizes 27-42 Reg. $27-$55

All Women's Levi's® Jeans 33.99-39.99
NEW Colored Denim • NEW Straight & Narrow 525
512 • 550 • 901 • 902 • Stonewashed
Bleached • Black • Junior & Misses' Reg. $42-$50

LOWEST PRICE LEVI'S® GUARANTEE — BIGGEST SELECTION ANYWHERE!

Sagebrush LEVI'S HEADQUARTERS

Hurry for best selection!

Ypsilanti — 3815 Carpenter Road next to Meijer
Canton — Next to Meijer on Ford Road at Canton Center

August skygazers in for special treat

SKY WATCH

RAYMOND E. BULLOCK

O K ! Skywatchers, this is the month for which you have been waiting! The august month of August offers Saturn at its brightest, a "Blue Moon," and the possibility of a once in a lifetime experience: a meteor "storm." That's right; not a meteor shower, a meteor storm!

All five of the naked-eye planets will be visible this month. Mercury and Venus will be morning objects; Mars and Jupiter will be visible after sunset. Saturn, at opposition this month, will rise after sunset and can be observed all night.

There will be two full moons in August. The first will occur at 8:10 a.m. on Aug. 2. The August Full Moon was often called the "Green Corn Moon" or "Grain Moon" by some Native American Indians. The moon, located opposite the earth as seen from the sun, will rise at sunset and be visible all night.

Bright Venus will be visible 45 minutes before sunrise, high in the east northeast, all month. Mercury will be found below and to the left of Venus, just seven degrees above the horizon. Mercury will be at its maximum elongation (greatest apparent distance) from the sun on the 3rd. It will be 19 degrees to the west (right) of the sun and fairly well placed for spotting, but not for long. By the middle of the month it will be too close to the horizon to be seen, and by the end of the month it will be behind the sun.

The bright "star" seven degrees below and to the right of the moon on the evening of the 3rd will be Saturn. This will be the first of two passes the moon will make of Saturn this month. Saturn will be at its brightest for 1993 in August. Even a small telescope will provide you with a view of Saturn's ring system, which will be tilted 12 degrees with the planet's northern hemisphere tipped toward us.

Look toward the west southwest around 9:30 p.m. on the 5th, and you will spot bright Jupiter. It will be located mid-way between the red planet, Mars, and the blue-white star Spica. Spica will be 14 degrees to the left of Jupiter; Mars will be 15 degrees to Jupiter's right. This alignment will provide an excellent opportunity to observe the relative motion between the two planets and Spica.

Because Mars is closer to the sun than Jupiter, it moves faster. Watch Mars draw closer to Jupiter each night. By the end of the month the two objects will be only three degrees apart. Meanwhile, while Mars has been moving, so has Jupiter. By the end of the month Jupiter will be four degrees closer to Spica, but Mars will end the month eighteen degrees closer to that star.

One of the most recognizable constellations in the sky will be rising in the east southeast shortly after sunset this month: Orion (oh RYAN) the hunter. To spot Orion, who is tilted at a 45 degree angle, first locate Venus in the east. Eighteen degrees to the right of Venus will be the orange-red star Betelgeuse ("beetle juice"), whose Arabic name (Beit Algueze) means "Armpit of the Giant." This is Orion's right armpi... er, shoulder.

Above and to the right of Betelgeuse is the other shoulder, Bellatrix. Twenty degrees to the right of Betelgeuse will be blue-white Rigel, the "Left Leg of the Giant." The other foot, below and to the left of Rigel, is marked by the star Saiph ("safe"). Notice three stars forming a vertical line mid-way between Betelgeuse and Rigel. These stars represent Orion's belt.

Orion is the most brilliant of the constellations, containing many first and second magnitude stars. It comes as a bit of a shock in August to learn that Orion is a WINTER star group! It is at opposition in December, rising as the sun sets.

Mercury will form a straight line with the twin stars Castor and Pollux on the morning of the 9th. Once again, begin by locating Venus. Eighteen degrees to the left of Venus is Castor, and below Castor is Pollux. Draw a line from Castor, through Pollux, and continue toward the horizon. You will pass directly through Mercury, which will be seven degrees above the horizon.

The moon will be at last quarter phase at 11:19 a.m. on Aug. 10. The moon will be starting the last quarter of its orbit around the earth. On the morning of the 11th it will be approaching the Pleiades (PLEE a dees) star cluster, the "shoulder" of Taurus the bull.

Raymond Bullock is the former coordinator of the planetarium and observatory at the Cranbrook Institute of Science, Bloomfield Hills. He now works for a Troy firm which specializes in laser displays and effects. You can leave comments for him from a touch-tone phone at 953-2047, mailbox 1852.

S'craft to host orientation

Schoolcraft College will host an orientation night for parents of new Schoolcraft students from 7-9 p.m. Wednesday, Aug. 18, in Room 530 of the Forum Building.

No fee is required. To reserve a spot, call 462-5212.

Exhibitors sought for Madonna holiday craft show

Madonna University of Livonia is having its ninth annual juried holiday arts and crafts showcase Nov. 6-7 and is seeking crafters.

Booth space measuring 9-by-5-feet with one 8-foot table and two chairs is $45. Electricity is an additional $5. Exhibitors will display their wares for one of the two days.

The site is Madonna's activities center. For an application, call 591-5127. Applications must be returned by Sept. 1.

CHIMNEYS
- Cleaned
- Screened
- Repaired
- New

ROOFS
- Repaired
- Re-Roofed
- New
- Leaks Stopped

Karney Derderian's
CROWN CONTRACTING, INC.
42910 W. 10 Mile, Novi
427-3981
SINCE 1952

- LICENSED
- INSURED
- GUARANTEED
- Senior Citizen Discount

MORE HOT WEATHER IS ON THE WAY!

Reasons to buy from Flame:

- 5 full years parts and labor warranty
- Free interruptible electric service
- Over 60 vehicles to serve you
- All technicians factory trained
- 1993 National Contractor of the Year
- Fully licensed and insured

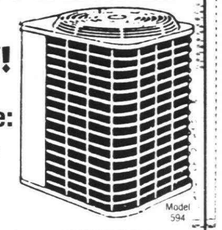

bryant
COOLING HEATING

FLAME
FURNACE COMPANY SINCE 1949
DETROIT 527-1700 WARREN 574-1070 TROY 524-1700 LIVONIA 427-1700
OVER 40 YEARS

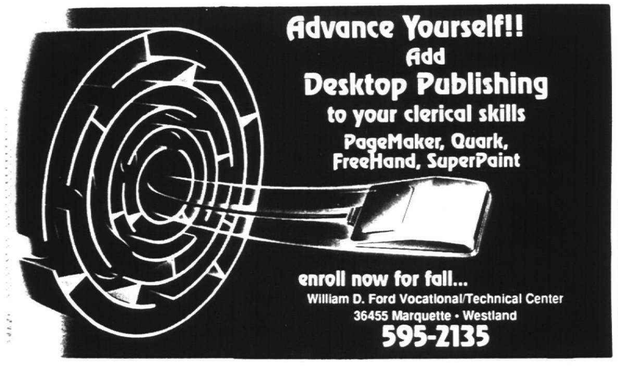

Advance Yourself!!
Add Desktop Publishing to your clerical skills
PageMaker, Quark, FreeHand, SuperPaint

enroll now for fall...
William D. Ford Vocational/Technical Center
36455 Marquette • Westland
595-2135

CHRISTMAS IN JULY
20%OFF
Practically Everything
LAST WEEK!
Ends Sat. 7/31/93

Dolls, Trains, Doll Houses, Playmobil, Brio, Preschool, Wooden Play Structures

DOLL HOSPITAL — TOY SOLDIER SHOP
3947 W. 12 Mile Berkley 543-3115
Mon.-Sat. 10-5:30 Fri. 10-8
ONCE A YEAR SALE

If You Can't Walk This Famous Porch This Weekend...

Walk Ours

Our PORCH SALE is the BIG SALE you can't miss. Save 35-75% on clearance priced home furnishings from every department.

FRIDAY & SATURDAY ONLY!

PORCH PASS — ADMIT ONE

Save An ADDITIONAL 10% OFF any in-stock porch sale purchase

Since 1933
Walker/Buzenberg fine furniture

240 NORTH MAIN STREET ST.• PLYMOUTH • 459-1300
Mon., Thurs., Fri. 10-9 • Tues., Wed., Sat. 10-6 • Closed Sunday
Coupon Valid 7-30 & 7-31 Only. ALL SALES FINAL.

Detroit's Best Eyewear Values With The Quality You Deserve!

$99 DAILY WEAR SOFT CONTACTS, INCLUDES EXAM
One pair of clear, daily wear soft contacts and complete contact lens exam. Contact lens prescription required. Complimentary care kit included.
SOLD

$99 COMPLETE PAIR OF SINGLE VISION GLASSES
WITH ONE OF PEARLE'S BEST LENSES
$99 a complete pair (frame & lenses) when you purchase one of our best lenses. Lenses include Pearle Lens™, Pearle Thin Lens™, Pearle No Reflection Lens™ or Pearle Ultra Lens™. Includes Scratch Resistant Lens with ultraviolet coating.
SOLD

50% OFF OUR BEST LENSES
Save 50% off our best lenses when you purchase any frame. Best lenses include Pearle Lens™, Pearle Thin Lens™, Pearle No Reflection Lens™ or Pearle Ultra Lens™ packages.
SOLD

SAVE 50-80% OFF FRAMES
WITH ONE OF PEARLE'S BEST LENSES
Save 50-80% off any frame when you purchase one of Pearle's best lenses. Lenses include Pearle Lens™, Pearle Thin Lens™, Pearle No Reflection Lens™ or Pearle Ultra Lens™.
SOLD

WE ACCEPT ANY COMPETITOR'S COUPON
Present any competitor's "Buy One Get One" or "Dollars Off" coupon for glasses, and we'll match their offer with identical frames and lenses.
SOLD

SENIORS SAVE 50% & UP
If you are 50 or over you can save at least 50% on your choice of a frame or lenses or second pair of glasses with the purchase of a complete pair of prescription glasses.
SOLD

PEARLE VISION™
No One Cares For Your Eyes More Than Pearle.

ALLEN PARK, MI 14595 SOUTHFIELD RD (313) 382-5100
ROCHESTER, MI 1240 ROCHESTER RD (313) 652-0600
BIRMINGHAM, MI 879 S. HUNTER BLVD (313) 644-4440
WEST BLOOMFIELD, MI 6510 ORCHARD LAKE RD (313) 851-4404
MADISON HEIGHTS, MI 28411 DEQUINDRE (313) 545-8727
LIVONIA, MI 34901 PLYMOUTH RD (313) 425-2400
STERLING HEIGHTS, MI 37884 VAN DYKE (313) 979-2550
CANTON, MI 44750 FORD RD (313) 455-3150
TAYLOR, MI 11050 TELEGRAPH (313) 946-9572
ROSEVILLE, MI 28240 GRATIOT (313) 779-2190
SOUTHFIELD, MI 29629 SOUTHFIELD RD (313) 569-8520
WARREN, MI TECH PLAZA #7 (313) 751-4430
GARDEN CITY, MI 29316 FORD CITY (313) 261-6868
MADISON HEIGHTS, MI 535 WEST 14 MILE RD (313) 588-5720
DEARBORN, MI 23050 MICHIGAN AVE (313) 274-8815
REDFORD, MI 9350 TELEGRAPH RD (313) 533-4800

EYE EXAMS AVAILABLE FROM AN INDEPENDENT DOCTOR OF OPTOMETRY LOCATED NEXT TO PEARLE.
Pearle, Pearle Vision Center, Pearle Vision Express, Pearle Eye+Tech Express and EyeBuys are trademarks of Pearle, Inc. ©1993 Pearle, Inc.

Small carrier, big heart helped U.S. win WWII

Commissioned on April 25, 1940, the USS Wasp became the seventh of eight aircraft carriers when the United States entered World War II.

Displacing 14,700 tons empty, Wasp was smaller than her more famous cousins Enterprise, Lexington and Yorktown. Because the Washington Naval Treaty limited the U.S. to 135,000 tons for aircraft carriers, Wasp had to be made smaller than the Navy would have liked. She was the only ship in her class.

With a wartime crew of 2,367 men, Wasp carried 80 aircraft and was defended by eight five-inch guns, 16 1.1-inch guns and 30 20mm guns.

During most of her short life, Wasp served in the Atlantic Ocean. In 1942, Wasp twice delivered Spitfire fighter aircraft to the besieged Mediterranean island of Malta, prompting British Prime Minister Winston Churchill to quip "Who said a Wasp couldn't sting twice?"

In mid-1942, Wasp transferred to the Pacific Ocean in time to help support the invasion of Guadalcanal. Wasp missed the Battle of the Eastern Solomons in August 1942 because she was sent away to refuel. Had she not been sunk by three torpedoes fired by a Japanese submarine Sept. 15, 1942, Wasp would have provided a sorely needed boost to U.S. naval forces in the Battle of Santa Cruz a month later.

In 1943, the Navy launched a replacement Wasp (CV-18), this one an Essex-class carrier and not to be confused with the aforementioned Wasp, CV-7.

Nowadays both of the World War II Wasps are gone, but the name lives on with a new class of amphibious assault ships. The first vessel in that line, USS Wasp, LHD-1, was commissioned in July 1989.

Former crewmen of the old Wasp follow the career of the new Wasp in the quarterly magazine "Stinger" published by Livonia resident Norman Watson.

ART EMANUELE/STAFF PHOTOGRAPHER

Never forget: *More than 50 years after his old ship, the USS Wasp, was torpedoed and sunk in World War II, Livonia resident Norman Watson keeps in contact with old shipmates through the Stinger Club, a group of 650 Wasp veterans. Here Watson holds photographs of him and the Wasp, circa 1942.*

Old Wasp sailors recall her demise

BY RALPH R. ECHTINAW
STAFF WRITER

■ 'The big thing you worried about was the sharks.'

Sam Bamford
Wasp survivor

Although the aircraft carrier USS Wasp was sunk more than 50 years ago when three Japanese torpedoes slammed into her side, the memory of CV-7 lives on in the hearts and minds of her crew, whose members publish a quarterly magazine and meet annually to reminisce.

Livonia resident Norman Watson was a 19-year-old Wasp sailor who enlisted in the Navy a week after Pearl Harbor was assaulted on Dec. 7, 1941. Less than a year later, on Sept. 15, 1942, Watson slid down a rope into the Pacific Ocean near the Solomon Islands after the Wasp was torpedoed by the Japanese submarine I-19.

"I was not a good swimmer, but there's a certain will, a somebody up there likes you thing," he said. "I was fished out of the water buck naked, covered with oil and grease."

Like most of his 2,000-plus shipmates, Watson was picked up by a destroyer after two hours in the water, but 211 Wasp sailors perished in the attack. Most of their bones still rest within the ship on the bottom of the Pacific.

Sam Bamford, a Livonia retiree who grew up in Farmington, was a young boatswain's mate at the time. He dug himself out from a prison of bunks that crashed down on him when the torpedoes hit, then proceeded to the flight deck to check on his brother, Charles.

Together, the Bamford brothers leaped from the flight deck into the ocean, then lost track of each other.

See USS WASP, 11A

Cruise funds scholarships at Madonna

Madonna University of Livonia is offering a three-hour cruise on the Infinity, a 100-foot luxury yacht, in exchange for a $100 donation to the school's scholarship fund.

The cruise, which will include brunch, alcoholic drinks and entertainment, will begin and end at the Jefferson Beach Marina starting at noon Sunday, Aug. 29.

The Infinity is a 150-passenger yacht with a 46-inch rear projection TV set. Built in Escanaba for $1.5 million, the boat is used for personal parties and business trips by owner Bill Steen.

Reservations are required and tickets are limited. Call 591-5044.

Host families needed for fall

Academic Year in the United States of America, a foreign exchange student organization, is seeking host families.

For additional data, call Valeria Weems at 742-6504.

When you give blood you give another birthday, another anniversary, another laugh, another hug, another chance.

Call 1-800-582-4383 to donate.

American Red Cross
Please give blood.

Ad Council

THE SPORTS AUTHORITY®

FOOTBALL & SOCCER HEADQUARTERS!

umbro 14.96-16.96 UMBRO TEE SHIRTS Choose from an assortment of 100% cotton tee shirts with a large selection of full color graphics.
19.96 UMBRO LONG RIO SHORTS Select from an array of colors including a large selection of other Umbro fashions and soccer shorts.

Wilson 39.96 WILSON REPLICA JERSEY Official NFL replica jersey with sleeve striping and numbers in a selection of NFL teams. *Teams vary by store.
12.96-14.96 RAWLINGS FOOTBALL PANTS 100% heavyweight double knit, breathable. Visa® polyester. Youth and adult sizes.
Rawlings

18.96 36.96 89.96
adidas ADIDAS DIEGO LIGA BOY'S SOCCER CLEATS Rubber molded stud outsole; padded tongue; brushed nylon heel lining; durable synthetic leather upper with heel and toe stitchery.
adidas ADIDAS MEXICO LIGA MEN'S SOCCER CLEATS Unique softcarb leather with a 3 color molded rubber outsole stitched in forefoot area.
adidas ADIDAS COPA MEN'S SOCCER CLEATS Supple full grain leather upper; lined pre-molded heel counter with extended leather tongue.

MAGIC JOHNSON TEES WORLD CUP ASTRO TURF TEE SHIRTS Youth oversize tee with World Cup USA 94 on the front and back 100% cotton. Sizes M-XL.
13.96

24.96 44.96 59.96
Reebok REEBOK DEFIANCE JUNIOR YOUTH SOCCER CLEATS Breathable extra soft synthetic uppers for quality construction and great fit.
Reebok REEBOK HAMMER MEN'S SOCCER CLEATS Full grain leather vamp, 16 stud rubber stitched outsole wrap around heel cup for stability and support.
Reebok REEBOK MAJESTIC MEN'S SOCCER CLEATS Tri-color rubber stitched outsole, 14 primary and 17 secondary studs for maximum traction.

BIKE 10.96 BIKE PRACTICE JERSEY 100% Visa® polyester mortex, short sleeves and freedom length.
16.96 BIKE CS50 COACHES SHORTS 100% nylon with 2 1/2" elastic waistband, two front pockets, 5" inseam.
BIKE COMPRESSION SHORTS 19.96

mitre 12.96 MITRE SYNTHETIC LEATHER SOCCER BALL Hand sewn synthetic leather. Size 3 4 5.
mitre 16.96 MITRE WORLD CUP DELTA STRIKER SOCCER BALL Hand-sewn synthetic leather ball. Available in sizes 3 and 4.
adidas 17.96 ADIDAS U.S. SOCCER BALL Handsewn 32 panel, multilayered PVC coating with natural latex bladder. Size 5.

31.96 31.96 49.96
Reebok REEBOK PITBULL NYLON LOW MEN'S FOOTBALL CLEATS Two color, hard rubber, multi-stud bottom with full 3/4 cupsole. HI MEN'S CLEATS $36.96
Reebok REEBOK PITBULL HI YOUTH FOOTBALL CLEATS Two color, hard rubber, multi stud bottom with full 3/4 cupsole. LOW YOUTH CLEATS $29.96
Reebok REEBOK FEROCIOUS HI MEN'S FOOTBALL CLEATS High top, reinforced nylon plate with 7 two color removable cleats. LOW MEN'S CLEATS $45.96

22.96 29.96 59.96
PONY PONY PRO SET JUNIOR YOUTH FOOTBALL CLEATS Lightweight, breathable duralite synthetic upper forefoot containment straps offer lateral support.
PONY PONY BLITZ SUPER HI MEN'S FOOTBALL CLEATS Leather, nylon, mesh upper in a hi-cut design for extra support. MID MEN'S CLEATS $26.96
PONY PONY PRO ANAHEIM MEN'S COACHES CLEATS Molded mini stud rubber outsole, exclusive shock absorbing heel, double overlay leather at key stress areas.

Baden 9.96 BADEN INTERMEDIATE RUBBER FOOTBALL "Pop Warner" intermediate football. Made in the USA. JUNIOR FOOTBALL...$9.96
Wilson 29.96 WILSON NFL® PRO FOOTBALL Leather cover, official size and weight.
K2 PEE WEE FOOTBALL $29.96
Wilson 59.96 WILSON NFL GAME LEATHER FOOTBALL Official ball of the NFL, premium select cowhide, deep pebbled finish with triple lining lock-stitch construction.

74.96 PRACTICE PARTNER ADULT SOCCER NET All weather net with pro pitch back for soccer and many other sports.
19.96 UMBRO MATCH BAG Nonwoven, PU, large main compartment with shoulder strap.
39.96 adidas ADIDAS SANTIAGO TEAM BAG Denier nylon construction with PVC laminated backing.
BRINE & MITRE GOALIE GLOVES... $7.96-$21.96
BRINE/MITRE/TRACE SHIN GUARDS... $3.96-$12.96
Riddell 49.96 RIDDELL HELMET Replaceable liner adjust sizes. Meets NOCSAE standards. Sizes S-XL. SAFE T GUARD MOUTH GUARDS 96-$1.96
BIKE 27.96-59.96 BIKE LASER 1000 SHOULDER PADS Soft, thick body arch, extended 1" front and back with biothane flap connectors.
BIKE RIB PROTECTOR 26.96-29.96
NEUMANN RECEIVER GLOVES 24.96-26.96
TRACE HAND AND ARM GUARDS 9.96-17.96

THE SPORTS AUTHORITY PRICE GUARANTEE
The Sports Authority's PRICE GUARANTEE means just that! If you ever find a lower advertised price, just bring in the ad and we'll match it! Hassle Free!
Limited quantities on all special purchase and clearance items. Management reserves the right to limit quantities.

WATERFORD 277 Summit Dr. (in Summit Crossings) 738-5020
MADISON HEIGHTS John R Rd. south of 14 mile Rd. 589-0133
LIVONIA Plymouth Road west of Middlebelt 522-2750
CLINTON TOWNSHIP Gratiot Avenue and Quinn (1/4 1/2 Mile Road) 791-8400
UTICA M-59 (Hall Road) and M-53 (313) 254-8650
STORE HOURS MON-FRI 10AM-9PM SAT 9AM-9PM SUN 10AM-6PM

DRUGS DON'T WORK

USS Wasp *from page 10A*

The sailors in the water fretted about their chances of surviving. "You kind of reconcile yourself to the inevitable," Watson said.

"The big thing you worried about was the sharks," said Bamford, whose brother survived the sinking but died recently.

Everyone felt the concussion of depth charges dropped nearby in hope of destroying the submarine. "You could feel it in your guts," Bamford said.

Picked up after 3½ hours in the water by the destroyer Lansdowne, Bamford had the dubious honor of watching that destroyer finish off the fatally wounded Wasp. "It made me feel bad," he said. "There still could be survivors. That's what really bugged me. I thought about those fellows trapped below decks."

Ray Lempke, a Troy resident now, was a plane handler with fighter squadron VF-71 when the Wasp went down. "I had mixed emotions when it was occurring," he said. "It's like you lose your car, you lose your home. It's a total shock."

Three years ago, Lempke heard about the USS Wasp Stinger Club, a group of about 650 veterans of CV-7, most of whom were also in the water on that inauspicious day 51 years ago, then separated from one another soon thereafter to man other ships.

To encounter, 50 years later, the shipmates he thought he'd never see again, Lempke said, "was a beautiful experience." But even Wasp sailors like Lempke, who was 17 when he enlisted in December 1941, are well into their 60s now. Many are older, and many have died.

"Every year, the ranks are depleting," Lempke said, "and it's a shame to see them all go." (Just last year, for example, former aviation machinist's mate Bill Cooke, a Rochester Hills resident, died.)

Henry Milamowski, a Livonia resident, was a Wasp signalman who joined the Stinger Club in 1982 and has attended every annual reunion but one since then. "There's a different feeling when you see them," he said. "There's something in you that can't be described. It's almost brotherhood. It didn't take long to get to know each other."

Watson, who discovered the Stinger Club in 1981, is now a club officer and editor of the quarterly magazine. It's not easy to get Watson to talk about himself because his main interest is finding Wasp sailors who've never heard of the Stinger Club. Old Wasp sailors may contact him at 477-1143.

Within the Stinger magazine, club members find updates on the latest annual reunion, news of their old shipmates, reminiscences of former Wasp sailors, and articles reprinted (by permission) from various magazines.

A page in an old Stinger edition sums up pretty well how most of these men feel about their old ship.

Green trial reveals ill feelings between MEs

BY PAT MURPHY
STAFF WRITER

The issue of whether defense attorneys or prosecutors first brought out any feelings of animosity came up late Monday during cross examination of Ljubisa J. Dragovic, who worked in the Wayne County medical examiner's office before becoming Oakland County medical examiner in 1991.

With Dragovic on the witness stand, defense attorney Fred Walker referred to the prosecution "bringing up ill feelings" between the offices in Oakland and Wayne counties.

Ill feelings between the medical examiner's offices in Oakland and Wayne are obvious from testimony in the trial of three police officers charged in the beating death of Detroiter Malice Green, according to presiding Recorder's Court Judge George W. Crockett III.

But it's difficult, if not impossible, to say which side injected them, Crockett said in response to an objection raised during Monday's proceedings, the second day in which the Oakland Medical Examiner said the office in Wayne County is inept and subject to pressure.

See ILL FEELINGS, 12

Summer SIZZLING SALE
30% OFF HUMMELS (Mark 5's)
25% OFF LILLIPUT LANE (Wide selection of retired pieces)
SALE ENDS 8-8-93
• Free Layaway Available • Quantities are Limited
Viking Collectibles, Inc.
30175 Ford Rd. • Between Middlebelt & Merriman • 421-5754
Hours: Mon.-Fri. 10 .am.-5 p.m. • Sat. 10 a.m.-2 p.m.

BATHTUB REFINISHING
WRITTEN WARRANTY
SAVE 80% OVER REPLACEMENT
SUMMER SPECIAL
$179.00 STANDARD TUB
CERAMIC TILE
Appliances • Sinks • Tile • and Countertop Reglazing • Chip and Scratch Repair
Tried and True Sears approved Materials Field Tested for 20 Years
TOP QUALITY
Free Estimates
24 HOUR SERVICE
EXPIRES 8-31-93 with this coupon
427-3838

Gibraltar TRADE CENTER INC.
WE'RE EXPANDING!
TELL EVERYONE...
WHAT'S COMING TO TAYLOR
IF YOU EVER HAD A THOUGHT ABOUT TRYING A BUSINESS, NOW'S THE TIME. NO LEASE, GREAT CROWDS, IT'S UP TO YOU.
(313) 287-2000
DEALERS RENT YOUR SPACE NOW!

SUMMER CLEARANCE!
EVERYTHING'S ON SALE NOW THROUGH SUNDAY!
EVERYTHING!
West Coast Futons
BLOOMFIELD AREA 2544 ORCHARD LAKE RD (1½ Miles West of Telegraph) 681-5999
DOWNRIVER 18617 EUREKA RD (1 Mile East of I-75) 285-3500
LIVONIA 16338 MIDDLEBELT RD (1½ Miles North of I-96) 425-8860

Glamour and Boudoir Photography Specialist
Before
International Award Winning Photographer Carol Goren
Visit our Fabulous New Studio and Fashion Boutique.
29499 Northwestern Highway at the Parkwest Plaza in Southfield
As seen on Inside Edition, Kelly & Co., and CH2, 4, 7 & 50
Captured Glamour
313-354-0080

Farm Fresh Michigan Produce
Picked Fresh Daily
Michigan Bi-Color Sweet Corn 6/for $1.29 5 doz. Bag $9.95
Michigan Potatoes 10 Lb. Bag $1.59 bag
Fresh Michigan Green Beans 69¢ lb.
New Jerry's RED HAVEN Peaches 79¢ lb.
Kentucky Tomatoes 79¢ lb.
Michigan Head Lettuce 59¢
Assorted Colors Hardy Mums 6½" pots 3 for $10.00
ALL Nursery Stock 20% OFF Reg. Price
CLYDE SMITH & SONS
Greenhouses & Farm Market
8800 Newburgh • Westland
425-1434
OPEN 7 DAYS

the ultimate store for Lovers...
Spice Up Your Anniversary
Sensuous Lingerie
Petite to Full Size
Exotic Gifts
Leather Gear
Sexy Men's Gear
Cards for All Occasions
Lotions and Oils
Stockings
Garters
Gloves
G-Strings
Seductive Swimsuits
Corsellettes
Thongs
Body Stockings
Matching Bras and Panties
Teddies and Bustiers
Satin Sheets
Games & Books
Gag Gifts
Novelty Items
Dancer Accessories
Great Bachelorette and Bachelor Party Ideas
Bridal Registry
Romantic Candles
Bath Boutique and Accessories
Gift wrapping and Boxes
VALUABLE COUPON
½ OFF! SECOND SWIMSUIT
when you wear it as you exit
not to exceed 50% off first suit piece
Lingerie & Misses
Lovers LANE 2020 WAYNE ROAD • WESTLAND
S. of Ford Rd., East Side of Wayne Rd., in Parkway Plaza
Layaway Available
Open Mon.-Sat. 10-9 Sunday 12-6

To find the home of your dreams, you need to know where to look.

Check the chimney. Cracks can send your investment up in smoke.
Peek in the attic. Old insulation can drive energy bills through the roof.
Examine gutters. Replacing an old system can increase financial drainage.
See what's on top. Old or weathered shingles can spring more leaks in your cash pool.
Inspect foundation. Cracks or holes open the door to unwanted guests.
Consider what's inside. An old furnace could cost an unexpected chill through your household.
Scrutinize finances. Be sure your monthly payment fits the bill.
Check windows. Replacement costs can spoil your view.

You've probably heard it before. Buying a home is one of your biggest lifetime decisions. So to help ensure you make the right move on a new house, we've put together the First of America Homelight Homebuyer's Handbook. It's our way of helping you take that big step with a solid foot hold on the facts. The handbook includes tips on what to look for (and what to look out for) when you're house hunting. It also covers your financing options–like our conventional mortgage programs with fixed and variable rates. Plus you'll find information on flexible financing choices like FHA and VA.

So before you make the big decision, call 1-800-735-1196, or stop by any First of America-Southeast Michigan branch office for a Homelight Homebuyer's Handbook. With everything you need to know about buying a home, it's the first place you should look before settling on your dream house.

FIRST of AMERICA
A bank for life.℠

Equal Housing Lender. ☎ Member FDIC. TDD available at (800) 289-4614.

ROLL CALL REPORT

Area reps deny special trade status for China

Here's how *Observer & Eccentric-area members of Congress were recorded on major roll call votes in the week ending*

HOUSE

Trade With China: The House failed, 105 for and 318 against, to deny China favorable trade status. The vote on HJ Res 208 upheld President Clinton's one-year extension of preferential terms including the lowest U.S. tariffs on imports from China.

Pete Stark, D-Calif., said he opposed favorable trade terms for China because of "a dirty little secret — that China is helping to build and distribute nuclear weapons around the world, and we know it."

Robert Matsui, D-Calif., said "we are creating an entrepreneurial class in China at this time. The way to get democracy is by getting a marketplace system in China."

A yes vote opposed most-favored-nation trade status for China. **Area representatives voting yes were: Kildee, Knollenberg, Levin and Ford.**

■

House Post Office Scandal: By a vote of 242 for and 186 against, the House tabled (killed) a Republican bid (H Res 222) for immediate release of records from an internal probe of misconduct including embezzlement at the House Post Office. This followed by days a former postmaster's court admission of diverting cash to unnamed House members. The U.S. attorney prosecuting the case opposed the release, while Republicans charged a cover-up.

Majority Leader Richard Gephardt, D-Mo., questioned "why anyone in the face of the clear, unequivocal recommendation of the U.S. attorney, unsolicited by this House, would want . . . to vote to send these materials out which could injure or damage or obstruct or bungle what is an ongoing and obviously successful criminal investigation."

Supporter Scott Klug, R-Wis., urged disclosure of "public files produced by public employees investigating public officials (accused of) ripping off public money." He said the vote would show "who in this chamber wants to 'fess up and who in this chamber wants to continue to hush up."

A yes vote opposed public disclosure at this time of House investigatory files on its post office scandal. **Area representatives voting yes were: Dale Kildee, D-Flint, Sander Levin, D-Southfield, William Ford, D-Ypsilanti. Voting no: Joseph Knollenberg, R-Birmingham.**

■

Tourism Agency: The House rejected, 158 for and 263 against, a U.S. Travel and Tourism Administration budget that was controversial because it included $5 million for a new program of grants for state tourism promotions. The vote rejected the $5 million and left $17.1 million as the proposed fiscal 1994 budget for the Commerce Department agency. Nearly all of the money is for federal promotions. The vote occurred during debate on HR 2519.

Supporter Toby Roth, R-Wis., said "every single state is going to benefit economically by this amendment."

Opponent James Moran, D-Va., called federal tourism spending "a subsidy to the major airlines and hotel chains" that takes money away from higher-priority programs.

A yes vote was to increase U.S. Travel and Tourism Administration spending to help state programs. **Area representatives voting yes were: Kildee, Ford. Voting no: Knollenberg, Levin.**

SENATE

Hatch Act: By a vote of 68 for and 31 against, the Senate passed a bill (S 185) enabling most civilian federal employees, on their own time, to take part in most forms of partisan politics short of running for office and raising money from the general public. The bill softening the 1939 Hatch Act was sent to conference with the House. It affects 3.1 million U.S. employees including postal workers. But still "hatched" are those in military uniform, Federal Election Commission staff, top-level federal executives throughout government and certain law enforcement and intelligence employees.

Supporter Don Riegle, D-Mich., said "the time has come to grant civil servants the political freedoms the rest of the American population enjoys."

Opponent Dirk Kempthorne, R-Idaho, said the bill will "further diminish public trust in the federal bureaucracy."

A yes vote was to pass the bill. **Michigan Sens. Carl Levin (D) and Donald Riegle (D) both voted yes.**

■

IRS Employees: By a vote of 50 for and 49 against, the Senate tabled (killed) an attempt to continue the Hatch Act's ban on partisan politicking by Internal Revenue Service agents, auditors and examiners. The vote occurred during debate on S 185 (above).

Tabling supporter John Glenn, D-Ohio, said existing law already contains strict penalties to dissuade IRS personnel from abuses of power.

William Roth, R-Del., expressed concern about the impartiality of "the IRS auditor who examines tax returns by day and is active in partisan politics at night."

A yes vote was to enable IRS personnel to participate in most areas of partisan politics on their own time. **Levin and Riegle each voted yes.**

This report is compiled by Thomas' Roll Call Report Syndicate.

Ill feelings *from page 11A*

Assistant prosecutor Douglas Baker objected. "He (Dragovic) brought it up in his testimony," said Baker.

"But he did so in response to your questions," countered Walker.

Crockett put the dispute to rest by saying, "It's difficult to say who brought up the ill feeling. But they're definitely there."

In testimony last week, Dragovic said he was "very unfortunate to have worked with Dr. Bader Cassin." That was after Cassin was named Wayne County Medical Examiner, a job Dragovic said he applied for, but really didn't want.

Dragovic makes no secret of his opinion that Wayne County Medical Examiner Bader Cassin is inept, particularly in his concurrence with the finding that the death of Malice Green was caused by "blunt force trauma to the head" with cocaine playing an "insignificant role."

Dragovic is one of several expert witnesses called in the trial that began in early June and is expected to continue through much of August.

Jurors don't have to accept testimony from expert witnesses, said Crockett, without referring to Dragovic specifically.

Rather they should evaluate that testimony and factor it into their consideration of all the relevant facts, the judge said. Jurors should also take the expert's motive for testifying into consideration along with any extenuating circumstances.

SourceClub OPENING AUGUST 10 IN LIVONIA

Caution: All Warehouse Clubs Are Not Created Equal

☐ **No Restriction Membership Plus Your First Card is Just $20 ($15 for anyone 50 and over) Your Second Card Is FREE!**
With the lowest membership fee in the business and no restriction membership we're able to attract more members, and that means lower prices for all members.

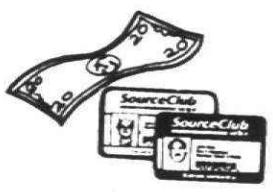

☐ **Auto Center**
Lube and oil change just 13.99. We also carry such famous name tires as Goodyear, B.F. Goodrich, Dayton and Firestone, and our trained professionals will mount and computer spin balance your tires, too.

☐ **Optical Department**
Choose from a large selection of the latest frames, all at fabulous low warehouse prices.

☐ **One Hour Photo**
Another of the terrific low priced services you'll find at SourceClub.

☐ **Fresh Baked Goods**
If you like fresh baked muffins, breads and pies, at rock bottom prices, you'll love SourceClub.

☐ **Fresh USDA Choice Meats**
At SourceClub we sell only USDA Choice Meats, and we sell at wholesale prices.

☐ **Fresh Produce**
What else would you expect from the only warehouse club with its roots in the food business but the freshest produce at the lowest possible prices.

SourceClub® MEIJER

WHERE MEMBERS BUY WHOLESALE!

Grand Opening! **AUG. 10**

20000 Haggerty Rd. Livonia, MI 48152
Phone: (313) 953-6646

CLUB HOURS: Monday thru Saturday 9 a.m. to 9 p.m., Sunday 11 a.m. to 6 p.m.

Sign up for membership at these area Meijer stores:

8 Mile Rd. and Haggerty, Northville, MI
1708 Haggerty Rd., Commerce Twp., MI
Monday-Sunday

Join Today!

Fill out the application below, mail it with a check for $20, ($15 for anyone 50 and over) payable to SourceClub, 5253 36th Street, S.E., Grand Rapids, MI 49512.

SOURCECLUB'S HASSLE-FREE APPLICATION

SourceClub MEIJER

Please fill in the information and simply mail it in. Please be sure to enclose a check for $20, ($15 for anyone 50 or older). If you're joining as a Business Member, please include a copy of a business card or business stationery.

0729OE

Name _____ Driver's License # _____
Social Security # _____

If joining as a **Business Member** fill in the following:
Business Name _____ Resale Permit # _____
Title _____ Business License # _____
Business Address _____ Business Phone _____
City, State, Zip _____

If joining as a **Personal Member** fill in the following:
Address _____ Home Phone _____
City, State, Zip _____

Fill in information for one **FREE Secondary** cardholder
Name _____ Driver's License # _____
Address _____ Social Security # _____
City, State, Zip _____ Phone _____

COUPON

Pave it with Style!

Durable, decorative and **maintenance-free economical UNILOCK®** paving stones are available in a variety of shapes and colors. Add the **beauty** and **elegance** of UNILOCK® **pavers** to your **patio, walkway, steps** or **driveway** today.

Check one (✓):
☐ Please have a representative of Blue Fox Interlock contact me about a **Free Estimate & Design Consultation!**
☐ I do not wish to be contacted at this time, but would like the **Free Literature** about **pavers & retaining walls** offered by Blue Fox Interlock!
Name _____
Address _____
City _____ Zip _____
Phone _____
Please mail to:
P.O. Box 1118,
Ypsilanti, MI. 48197

Blue Fox Interlock
Interlocking Paver Specialist

- Maintenance Free!
- Compare to Decking Prices!
- Lifetime Guarantee!

481-1222

*Minimum 400 sq. ft. for coupon special

AROUND CANTON

Canton resident elected

Henry Sacha of Canton, a U.S. Army Korean War veteran, is the newly elected State Commander of Michigan's 100,000-member American Legion. He was elected by delegates to the organization's 75th Annual State Convention July 15-18 in Dearborn.

Henry Sacha

Sacha, who is retired from the Detroit Police Department, is a 17-year member of Detroit Police and Firefighters American Legion Post 161 and has served at all levels of the American Legion.

The American Legion was founded in Paris at the close of World War I. Chartered by the U.S. Congress in 1919, the American Legion is the largest wartime veterans organization in the country today.

Flips for D.A.R.E.

The 4th Annual Community Flip for D.A.R.E. Pancake Breakfast is 7 a.m. to 1 p.m. Saturday, July 31, in the parking lot of Community Federal Credit Union, 500 S. Harvey, Plymouth.

Tickets are $4 for adults in advance and $4.50 at the door. Children 12 years and younger are $3 in advance and $3.50 at the door.

Proceeds will directly benefit the Plymouth-Canton D.A.R.E. drug education program.

For more information or to buy tickets contact any one of the credit union offices: Plymouth, 453-1200; Canton, 455-0400; or Northville, 348-2920; or the D.A.R.E. office, 981-2803.

Summer concert

The public is invited to Canton's free summer concert at 7:30 tonight, featuring the steel drum sounds of Secrets at the amphitheater in Heritage Park.

Heritage Park is off Canton Center Road behind the township hall and Canton Public Library.

For more information, contact the Canton Recreation Department, 397-5110.

Renters' concern: safety

■ Residents of Canton Commons disagree about who and why there are troubles with teens in the low income complex. However, they do agree on one thing: The situation has gotten out of hand.

BY JOANNE MALISZEWSKI
STAFF WRITER

A woman who lives at Canton Commons told police Monday about the bullet holes in her apartment from kids using guns in the low-income complex on Haggerty Road.

Another man told of his son witnessing the shooting of a boy. "My boy is still talking about it," he said.

Yet another woman spoke of seeing six or seven teenagers, described as skinheads, with two cases of beer. A neighbor called police. The next day, 10 skinheads were kicking in the apartment door.

"It's not just gangs," said a woman, adding that teenagers, some 25 strong hang outside the apartments in the middle of the night. "They go out behind the buildings so you can't see them."

Police told residents the complex is definitely plagued with problems, but are uncertain whether the teens are members of bona fide gangs. "We have experienced minimal activity levels compared to true gang situations," said Tammie Colling, police community relations officer. "We are not seeing those type of complaints coming in."

A woman told Santomauro that she has a .38-caliber revolver and perhaps she should use it when trouble comes to the complex. "It looks like we may all need a gun," the woman said.

STAFF PHOTOS BY SHERRIE BUZBY

Standing room only: *Canton Commons residents filled the Canton Township board meeting room Monday to meet with police about troubles with teens and young adults at the complex.*

Officer Tammie Colling: *"If you take the extra minute about what type of vehicle they are driving, the dispatcher then gives that information . . . to many officers who are working that night."*

Santomauro responded: "We are in the police business; you are not. I can't tell you not to own a gun. But if you take a gun you take the responsibility (that goes) with it."

Residents questioned the police department's credibility in helping solve problems because two juveniles arrested for weapons were released. "The law doesn't allow us to incarcerate juveniles except for holding," Santomauro said. Wayne County would not accept the juveniles, he added.

Santomauro also reminded residents that police do not have authority on private property. He suggested that the apartment complex can set up its own programs. "There are many apartment complexes that enforce stringent rules as far as behavior."

As the meeting Monday wore on, it was clear residents didn't agree with each other and were blaming each other for some of the troubles. "If you didn't have these people living in your apartment, you wouldn't have half the problems you have today," a woman said, gazing across the audience.

Some agreed. Others shouted: "You know who you are."

While some residents called for all to band together to solve the problems, others blamed the complex management for not cooperating. Colling and Santomauro said they would work closely with Chris Anderson, Canton Commons' new manager.

Throughout the meeting, residents were urged to parent their own children, for whom they expressed fear of harm and of being recruited into gangs. "If anything happens to my daughter, I'll get you evicted, and I'll take you to court," a woman shouted looking into the audience.

Other residents demanded a curfew at the complex because kids, not just teens, are out beyond reasonable times at night. "I can't drive in any street in the complex without coming across a child," a woman said.

Another woman told Santomauro that her 5-year-old son of mixed race has been approached by gang members. "I know in Detroit they recruit children to do their dirty deeds for them."

Classic Interiors

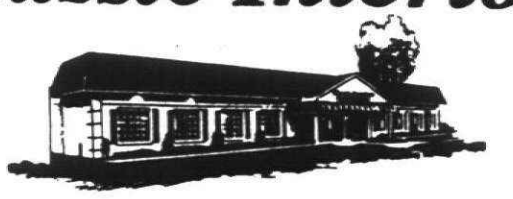

10 DAY SALE

Thurs., July 29 Thru Mon., August 9 - 9:00 p.m.

SAVE 50%
OFF your second item of equal or lesser value

Purchase any group of furniture, bedroom, dining room, upholstery, or wall system and save 30-40% on all the pieces and 50% on one piece.

Example: The most expensive piece, save 35% - the second most expensive piece, save 50%. Save 35% on all the rest!

- Pennsylvania House
- Thomasville
- Harden · Century
- Bob Timberlake
- Lexington
- Hekman · Sligh Desk
- Superior · Hooker
- Canal Dover
- Hancock-Moore
- Conover · La-Z-Boy
- Howard Miller
- Nichols & Stone
- Bradington-Young
- Sligh Clock · Jasper

Classic Interiors
20292 Middlebelt · Livonia · South of 8 Mile
474-6900

- All Previous Sales Excluded
- Offer Not Valid In Conjunction With Any Other Promotional Discount
- All discounts are off manufacturers suggested retail prices

Mon., Thurs., Fri. 9:30-9
Tues., Wed., Sat. 9:30-5:30
Sun. 1-5

Wilson · MacGregor · Miller · Taylor Made · Tommy Armour · PalmSprings · SLOTLINE · YONEX · Excalibur · DUNLOP · Titleist · PING · Callaway · Bag Boy · YAMAHA · FootJoy · Etonic · NIKE · PGA TOUR · PowerBilt · Hogan · RAM · LYNX · ESOTA · SPALDING

PRO GOLF DISCOUNT
Total Golf. Total Discount. Total Satisfaction

July MADNESS SALE
SALE ENDS AUGUST 1st, 1993

PUTTERS $500 OFF Any One Putter

Wilson ULTRAS $17.99 Dozen 90 & 100 Compression Limit 2 While Supplies Last

Reebok CLOTHING 20% OFF our everyday low price

ALL Reebok SHOES $20.00 OFF

Etonic Golf Shoes $29.99

Golf Clubs Mens & Ladies Starter Sets from $39.99 5 Irons & 1 Wood

Golf Cart Lightweight · Wide Wheels 2 Year Guarantee · Automatic Fold Valet Score Card Holder $39.99

Golf Clubs Mens & Ladies Graphite · 3 Stainless Metalwoods · 8 Cavity back irons · Graphite shafts $299.99

BUICK OPEN
Buick Open Tickets $15.00 ($20.00 at Gate)

- Gift Certificates Available
- We Honor All Competitors Coupons
- League & Outing Discounts Available
- 180 Store Buying Power
- Free Fit & Advice by Our Professionals
- For Over 30 Years, the Golf Discount Leader

Royal Oak • 542-4973 Woodward N. of 11 Mile Rd.
Lakeside • 247-4300 Mall Rd. across from Lakeside Mall
Rochester • 656-9110 Rochester Rd. at Hamlin
Livonia • 464-0882 Seven Mile Rd. E. of I-275
Redford • 532-2800 Plymouth Rd. W. of Telegraph
W. Bloomfield • 539-0540 Northwestern Hwy. at Orchard Lk. Rd.
Southgate • 285-7820 Fort St. S. of Northline
Roseville • 778-0200 Gratiot N. of 12 Mile Rd.
Monday - Friday: 10:00 - 8:00
Saturday: 10:00 - 6:00
Sunday: 11:00 - 4:00

CALENDAR

YOUR GUIDE TO EVENTS IN AND AROUND CANTON

SPECIAL EVENTS

■ PANCAKE BREAKFAST
4th Annual Community Flip for DARE breakfast is 7 a.m. to 1 p.m. Saturday in the Community Federal Credit Union's parking lot, 500 S. Harvey, Plymouth. Event coincides with Plymouth Sidewalk Sales.

■ PLYMOUTH MUSIC
Celebration is Aug. 6-8 at Kellogg Park and The Gathering in Downtown Plymouth — 6-10 p.m. Friday offers blues music and "Taste Of Plymouth," with sampling of foods from various restaurants in Plymouth; noon to 10 p.m. Saturday is family fun day, blues and reggae style music, 3-10 p.m. is YMCA millionaires party; noon to 10 p.m. Sunday, country music. 459-6969.

■ EVENING AT RACES
Carriage Park Senior Community invites the public to a mock horse race at 7 p.m. tonight at 2250 Canton Center Road. Free refreshments. 397-8300.

■ SUMMER CONCERT
Thursday Night Summer Concert Series continues at 7:30 tonight at Heritage Park Amphitheater in Canton Township, sponsored by Canton Township Parks and Recreation Services and Waste Management — Woodland Meadows Landfill. Steel drum sounds of "Secrets" features beach party music. 397-5110.

■ FLAGS AVAILABLE
Call The American Legion, Passage-Gayde Post 391 in Plymouth. Jim Maahs, 455-5541 or Jim Barbour, 451-8659.

■ TOY EXHIBIT
Displayed through Oct. 31 at Plymouth Historical Museum, 155 S. Main Street, is 'Rock and Roll — Toys of the Baby-Boomers, 1945-1965." 455-8940.

■ STUDENT REGISTRATION
During the summer, parents in the Plymouth-Canton School District may register students for 1993-94 school year. 451-3137.

■ GOLF FUND-RAISER
Plymouth-Canton Steelers Junior Football/Cheerleading program will hold 1st annual golf outing fundraiser with flights 11:30 a.m. to 1:30 p.m. Aug. 21, at Brae Burn Golf Club in Plymouth. Register by Aug. 13. Call Coach Lavalle, 451-0909 or Kathy Swartzentrover, 981-0068.

■ SKATING TRYOUTS
Plymouth Figure Skating Club Precision Team tryouts for all ages are 5-6 p.m. Aug. 23 at Plymouth Cultural Center. Call Cheryl Feiler, 451-0924 or Dawn Popejoy, 565-9047.

■ CAR SHOW
Classic Car and Street Rod Charity Show will benefit Hospice Services 10 a.m. to 3 p.m. Aug. 7 at Canton Kmart (Ford and Sheldon Roads). Pre-register, call Mr. Wagner, 455-9700.

■ GARAGE SALE
VFW Ladies Auxiliary to the Mayflower Gamble Post No. 6695 will have a garage sale 9 a.m. to 5 p.m. Aug. 22 at 1426 Mill Street (Lilley Road) in Plymouth. Table reservations, call Alice Fisher, 728-7619.

■ CEDAR POINT
Families in Canton may register with Canton Township Administration Office for Aug. 14 trip, 397-5110.

■ HUNTERS SAFETY
Firearms class for anyone over 12 years of age is 6-10 p.m. Aug. 12 and 13 and 10 a.m. to 6 p.m. Aug. 14 at Plymouth Mayflower Lt. Gamble VFW Post 6695, 1426 Mill Street. Reservations, call Ann Riley at (313) 459-2394 (after 6 p.m.)

■ FARMERS' MARKET
Hours are 7:30 a.m. to noon Saturdays through Oct. 16 in The Gathering across from Kellogg Park in Plymouth. 453-1540.

■ MUSIC IN THE PARK
Concerts are noon to 1 p.m. Wednesdays through Aug. 18 in Kellogg Park, Ann Arbor Trail and Main in Plymouth. 455-5260.

■ POETRY READINGS
Plymouth Poets on Parade offers poetry readings, 7-9 tonight at the Outback Cappuccino Bar on Main in Plymouth. Open mike readings, 8-9 p.m. Call Rod Reinhart, 459-7319. Every Thursday in August will include open mike readings 7-9 p.m.

■ POOLS NEEDED
To donate your pool for the Plymouth YMCA to conduct swim programs, call 453-2904.

■ AMUSEMENT TICKETS
Canton Parks and Recreation Services, 1150 S. Canton Center Road, offers discount tickets to area amusement parks and attractions. 397-5110.

FOR KIDS

■ DAY CAMPS
Canton Parks and Recreation, Canton kids ages 5-15, 10 a.m. to 4:30 p.m. Monday-Friday, through Aug. 6 at Heritage Park, behind the Canton Township Building, 1150 S. Canton Center Road. Also supervised playground program for Canton kids ages 5-15, through Aug. 5, at various parks. Register, 397-5110.

Plymouth Township Park (Ann Arbor Trail and McClumpha) Camp Tonquish Day Camp for kids ages 6-12 meets 9 a.m. to 5 p.m. daily through August. Camp Tonquish Critters for children ages 3-6 meets at the Grange Building. YMCA, 453-2904.

Plymouth Recreation Department summer park program is 10 a.m. to 4 p.m. Monday-Friday at four locations: Kiwanis Park, Jaycee Park, Garden Club Park and Rotary Park. Includes field trips. 455-6620.

■ PLYMOUTH YMCA
Swim lessons for ages 6 months through 12 years are held in backyard pools. Also dance, T-ball/coach pitch league, cheerleading, bumper bowling and driver's education. 453-2904.

■ LEADERS CLUB
Middle school kids ages 11-15 may meet with national YMCA program designed as a volunteer service organization. Meetings are every other Tuesday at the Plymouth YMCA office, 248 S. Union. Call Colleen Anderson, 453-2904.

■ SUMMER CLASSES
New Morning School, 14501 Haggerty Road, Plymouth, offers hands-on science and math camps Aug. 2-20 for kids ages 6-12. 14501 Haggerty, Plymouth Township. 420-3331.

SPORTS

■ SOFTBALL
Plymouth softball — For information on men's or women's slow pitch leagues, call Tom Willette, 455-6620, at City of Plymouth Parks and Recreation Department.

CLASS TIME

■ PLYMOUTH CLASSES
Parks and Recreation Department offers adult and youth classes. 455-6620.

YMCA classes include swimming, women's self defense/rape prevention, and others. Register, 453-2904.

FOR YOUR HEALTH

■ BLOOD PRESSURE
Family Home Care in conjunction with Beyer Drugs, offers free screening the first Monday of each month. Next screening is 1-5 p.m. Monday at Beyer Drugs, 480 N. Main Street.

■ BLOOD DRIVE
Donor appointments accepted by American Red Cross 9 a.m. to 3 p.m. Aug. 15 at Our Lady of Good Counsel, 1060 Penniman Avenue, Plymouth, call Anne Perdue, 453-7372

■ SMOKE STOPPERS
Free assessment and introduction to smoking cessation program is offered at Arbor Health Building, 990 W. Ann Arbor Trail, Plymouth. For appointment, call Pat Harris, 572-4141.

■ WEIGHT WATCHERS
Plymouth: 5:45 p.m. Thursdays, Plymouth Cultural Center, 525 Farmer. Canton: F&M Canton Shopping Center, 42043 Ford at Lilley. 553-3232 or 1-800-487-4777.

■ ADULT CARE
Foster care is needed for adults with mental retardation. Call 455-8880 in Wayne County.

■ BIKERS
Join the Westland Cycling Club and bike ride west and north of Plymouth 6:30 p.m. Tuesdays from the Plymouth District Library parking lot. 464-4165.

■ RUNNING CLUB
Spitfire men's and women's club, ages 15 and up, meets at 7 p.m. Thursday nights at Plymouth Canton High School track. Call Mike or Betty Krafchak, 451-5966.

■ WALKERS
Group walks are 10 a.m. Monday-Friday at St. John Neumann Church, 44800 Warren in Canton, 455-9042.

EDUCATION

■ PRESCHOOL REGISTRATION:
Little Lambs Co-op, at Christ the Good Shepherd Lutheran Church, 42690 Cherry Hill, Canton. 981-0286.

Willow Creek Cooperative Preschool, 5835 N. Sheldon, Canton, 459-4318.

St. Peter Lutheran Day School, 1343 Penniman, Plymouth. Call Sue Berg, 453-0460.

St. Michael Christian School and Preschool. Latchkey program available. 459-9720.

Creative Day Nursery School, at Canton Free Methodist Church. 981-3990.

PLUS Preschool at Central Middle School, 650 Church, Plymouth. 451-6656.

■ FREE CLASSES
For non-high school graduates, IBM training and GED training, Plymouth-Canton Community Education, 451-6555.

■ READING ASSISTANCE
Free adult tutoring and confidential skills assessment. Community Literacy Council, 451-6555.

VOLUNTEERS

■ CALL TO HELP
Growth Works, 271 S. Main, Plymouth, office work, 455-4095.

Chambers of Commerce in Plymouth, 453-1540; Canton, 453-4040.

Alzheimer's, to assist with adult day care program, 557-8277.

Meal delivery to homebound senior citizens in the Plymouth-Canton community, 326-4444.

Plymouth Arbor Health Building Urgent Care, and McAuley Health Building, Canton, 572-4159.

Plymouth YMCA, 453-2904.

SENIOR CITIZENS

■ CANTON SINGLES
Pool party for Canton residents is 6 p.m. Saturday at Winds Condominiums clubhouse on Haggerty Road. Men, bring bottle of non-alcoholic wine; women, cheese, crackers, fruit. Reservations by July 29, 397-2142.

■ SENIOR PAGEANT
Nationwide event is Oct. 10 in Joliet, Ill. for active women age 55 and older to compete for Ms. National Senior Citizen. Call Harvey Ferguson, (815) 722-2952 or write Ms. National Senior Citizen Pageant, 511 Fourth Avenue, Joliet, IL 60433.

■ INFORMATION CENTER
For information on senior programs, help with prescriptions, health screening programs or in home services, call 422-1052 in Garden City.

■ SOFTBALL
Third annual Senior Citizen Open Invitational Softball Tournament will be held Aug. 17-20 at Canton Softball Center, 46555 Michigan Ave. Entry forms and information, (313) 326-4736.

■ NEED EQUIPMENT?
Free service connects people looking to buy or sell used adaptive equipment (wheelchairs, motorized carts, walkers, van lifts, etc.). Call 1-800-237-3422 10 a.m. to 4 p.m. weekdays.

■ "MUSCLES"
Group of men and women wheelchair users stay fit and active by competing in wheelchair road racing. Call George Lindemann in Inkster, (313) 563-0938.

■ VISUALLY IMPAIRED
Wayne County area Salvation Army sponsors annual camp Aug. 9-13. All ages. Call local Salvation Army or Major Thompson, (313) 443-5500.

■ FOOD DISTRIBUTION
Focus:HOPE provides food to eligible Canton senior citizens at the Canton Recreation Center, 397-1000, Ext. 278.

■ CLASSES
Plymouth Parks and Recreation, 455-6620. Canton Recreation Center, 397-5446.

■ SENIOR ALLIANCE
Senior citizens needing help with outdoor chores, or senior citizens willing to help, may call the Senior Chore Referral Program at 722-2830.

CLUB CALL

■ LADIES AUXILIARY
The Fourth District Ladies Auxiliary to the Veterans of Foreign Wars will hold annual planning conference at 7 tonight at the Mayflower Lt. Gamble Auxiliary 6695 Post Home, 1426 S. Mill Street, Plymouth. All members invited.

■ STAMP CLUB
Giant mid summer auction is 8 p.m. Aug. 6 at Plymouth Cultural Center, 525 Farmer Street.

■ JAYCEES
Plymouth-Canton club meets 7:30 p.m. the fourth Thursday of the month at Plymouth Cultural Center, 525 Farmer.

■ WAF MEETING
Women Aglow Fellowship Chapter meets 7:30 p.m. the fourth Tuesday of every month at Plymouth Cultural Center, 525 Farmer. 397-2793 or 397-1111.

■ VFW CANTON POST
Post No. 6967 will meet at 8 p.m. the first Monday of every month at Mayflower-Lt. Gamble Post No. 6695, 1426 S. Mill in Plymouth. New residents being transferred from other posts are welcome. 397-2444 or 459-8027.

■ TOASTMASTERS CLUB
Oral Majority meets 6:30-8:30 p.m. Tuesdays at Denny's, 39550 Ann Arbor Road, Plymouth. Call Ken Morley, 277-2709 (evenings).

■ PLYMOUTH PIECEMAKERS
Meetings are 7 p.m. the third Thursday of the month at First Presbyterian Church of Plymouth, 701 W. Church. 455-3838.

■ DEMOCRATIC CLUB
Canton Club meets 7 p.m. the fourth Wednesday each month at the Cherry Hill Schoolhouse, corner of Ridge and Cherry Hill. 397-0545.

■ WOOLGATHERERS
Knitting Guild meets 6:30 p.m. the third Thursday of every month in the Salvation Army building, 9451 S. Main, Plymouth Township. Call Karen Rumptz at 420-4022.

IN SUPPORT

■ GRIEF RECOVERY
Angela Hospice Home Care and Vermeulen Funeral Homes are co-sponsoring a five-week series for adults who have experienced a loss through death. Meets 7-9 p.m. Aug. 5, 12, 19, 26 and Sept. 2 at 46401 Ann Arbor Road. Register, 459-2250.

■ STROKE SUPPORT
New Canton group forming. Call Marilyn Schneider, 397-2241, after 6 p.m.

■ PARKINSON
Western Wayne group meets at 7 p.m. the *second Thursday* of the month at Livonia Senior Citizen Center, 15218 Farmington Road, 421-4208 or 459-0216.

■ ADDICTS RECOVERY
SAFE, Setting Addicts Free Eternally, meets 7:30 p.m. Tuesdays, Main Street Baptist Church, 8500 N. Morton-Taylor, Canton. Interpreted for the deaf. 453-4785.

■ MEET YOUR NEEDS
Group meets 7 p.m. Mondays at Full Gospel Church, 281 E. Spring, Plymouth. 453-0323.

■ STARTING OVER
Young widows and widowers meet the first and third Tuesday at First United Methodist Church, 45201 N. Territorial, Plymouth. 677-0500.

■ HEART PATIENTS
Group meets 7:30-9 p.m. every third Friday at Arbor Health Building Community Room, corner of Harvey and Ann Arbor Trail, Plymouth. Call Jack Bologna, 459-8787 (days only).

■ GROWTH WORKS
A women's therapy group for adult children of alcoholic and dysfunctional families is now forming. Call Elizabeth Broderick, 455-4902.

CALENDAR FORM

The Plymouth and Canton Observers *welcome Calendar items. Items should be from non-profit community groups or individuals announcing a community program or event. Please type or print the information below and mail your item to The Calendar, Canton Observer, 744 Wing, Plymouth, MI. 48170, or by fax to 313-459-4224. Deadline for Calendar items is noon Friday for the following Thursday's paper. Call 459-2700 if you have any questions.*

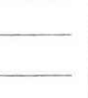

Event:
Date and Time:
Location:
Telephone:
Additional info.:

CAMPUS NOTES

To submit *your academic honor or graduation announcement to Campus Notes, send the material printed or typewritten to: Nancy C. Pennington, Plymouth-Canton Observer, 744 Wing, Plymouth, Mich. 48170.*

■ JEFFREY HOMAN, son of James and Alice Homan of Plymouth, graduated from Calvin College with a bachelor of science degree in accountancy. He is a 1989 graduate of Plymouth Canton High School.

■ MICHELE LEWIS, a 1990 Plymouth Salem High School graduate, is attending Indiana University. She has been selected by IU Overseas Study Department to study at the University of Hamburg, Germany, for her senior year beginning in August. Her major is English and German. She is a member of Blue Key honor fraternity and Delta Phi Alpha (national honorary German fraternity).

■ JOHN F. GEDDES, son of Bill and Diane Geddes of Plymouth, graduated with honors from the University of Chicago with a master's degree in business administration. His major is finance and economics. He is a 1985 graduate of Plymouth Salem High School and a 1989 graduate of the University of Michigan. He has accepted a position as senior analyst in the office of the treasurer with Deere & Co., Moline, Ill.

■ SCOTT SAMUELSON of Plymouth was named to the 1993 spring semester dean's list at Taylor University. He is the son of Mr. and Mrs. Norman Samuelson and is a graduate of Southfield Christian High School in Southfield. His major is biology.

■ PLYMOUTH RESIDENTS were named to the dean's list at Schoolcraft College for the winter 1993 semester. They are Daniel B. Alcock, Lisa M. Alderete, Debra J. Anderson, Amy E. Ankofaki, Richard D. Baker, Jennifer S. Barber, Elizabeth R. Barker, Stacy Y. Barker, Tina M. Binder, Kelly L. Brown, Lucinda A. Clark, Andrew M. Cosenza, Roger A. Coutts, Kathy L. Debord, Vicky S. Dershem, Susan A. Dingledine, Michael P. Edgerton, Peggy A. Gresko, Kristopher C. Harris, Rebecca A. Helman, Merrill C. Hodnefield, Wade W. Holton, Cherie N. Jasmer, Cynthia R. Jones, Julie M. Karowich, Gretchen A. King, Laura Lech, Susan M. Lieberman, Sherri K. Lorimer, Kelly S. Mcmonagle, Joy L. Middleton, Heather A. Naar, Marcus L. E. Napthen, Benitta Newson, Shirley F. Palmer, Marie R. Perlongo, Sandra Richardson, James A. Rothwell, Craig D. Sendelbach, Erik Van Stitt, Bree Stokanovich, Gary L. Taylor, Scott M. Thomas, Carol F. Vettese, Allison M. Warner, Diane M. Witt and William T. Zachary.

■ NICOLE GILLIG, daughter of Dr. and Mrs. James Gillig of Canton, received a bachelor of arts degree from Hillsdale College in history. She was secretary of Women's Council, received a varsity letter in swimming and held several offices in Alpha Xi Delta sorority.

■ PLYMOUTH RESIDENTS graduated from Hillsdale College. They are James Nesbitt, son of Mr. and Mrs. Allen J. Nesbitt, bachelor of arts degree, economics major, political science minor, and member of Alpha Tau Omega fraternity; Barbara Pearson, daughter of Mr. and Mrs. Robert M. Pearson, bachelor of arts degree in early childhood education, English and psychology minors; and Jeffrey Pinto, son of Dr. and Mrs. Joseph F. Pinto, bachelor of science degree in biology, served as president and vice president for Delta Tau Delta fraternity, vice president of Student Federation, president of Sigma Zeta, national science and mathematics honorary and historian for Beta Beta Beta, national biology honorary. All three Plymouth residents were also named to the dean's list for the spring semester.

Safety Town children get visit from firefighters

Students in the Plymouth-Canton Community School District's Safety Town Program were treated to a visit by Plymouth Township Firefighters on Wednesday at Central Middle School.

Firefighters Jim Haar and Chuck Mann, along with "Blazer," the fire dog, visited the children to teach them about fire safety and how to respond in a fire situation. This was one of several visits the firefighters have made this summer to the program. Nearly 400 four- and five-year-old children who will be entering kindergarten in the fall are participating in the program this summer.

During firefighter day at Safety Town, students learn that they must get out of the house in case of a fire and not return. They learn that they should crawl on the floor and that the door and window are the two ways to get out of a room. They also learn what a smoke detector is and what it sounds like. In the event that clothes catch on fire, the children are taught to stop, drop, and roll. In addition, they learn that 911 is the number to call if they see a fire.

"We encourage students to ask their parents to help them listen to their smoke detector so they will be familiar with the sound it makes," Haar said. "We also encourage families to practice fire drills at home."

During the Safety Town visit, the firefighters show the children their fire suit, which includes an air tank and oxygen mask. This helps the children feel more comfortable if they encounter a firefighter, Haar explained.

To highlight the visit, children had an opportunity to operate the fire hose with the help of firefighters.

New to the Safety Town program this year is the Fire Safety House, which is owned by the Plymouth, Plymouth Township, Northville and Northville Township fire departments. The Fire Safety House is a miniature house the firefighters use to teach fire safety. The remaining days firefighters will bring the house to Safety Town this summer are July 26 and Aug. 9.

Pat Maybouer, Safety Town director, said that the program benefits from supportive community groups which often donate their time and materials to Safety Town. In addition to visiting the Safety Town program each year, the Plymouth Township Firefighters union and the Metropolitan Club, which consists of police officers, firefighters and postal workers from the Plymouth-Canton area, recently donated 20 big wheels to the program at a value of $200.

"These people are donating money out of their own pockets to support the Safety Town program," Maybouer said. "Our program benefits greatly from that kind of generosity."

The nine-day Safety Town program includes fire safety, traffic and seat belt safety, water and electrical safety, bike and bus safety, stranger and poison safety, firefighter day and police officer day. Students learn about bus safety while taking a field trip to a fire station on one of the district's school buses. The program concludes with a special graduation ceremony.

"We have received positive feedback from elementary teachers who have said the children who participate in Safety Town are retaining the information they learn," said Haar, who has volunteered in Safety Town for more than 10 years.

Haar explained that the success of the Safety Town program was proven in August 1991 when Justin Bailey, then age five, rescued himself and his younger sister, Kelsey, from a fire in their Plymouth Township home.

For more information on Safety Town, contact Pat Maybouer at 451-6672.

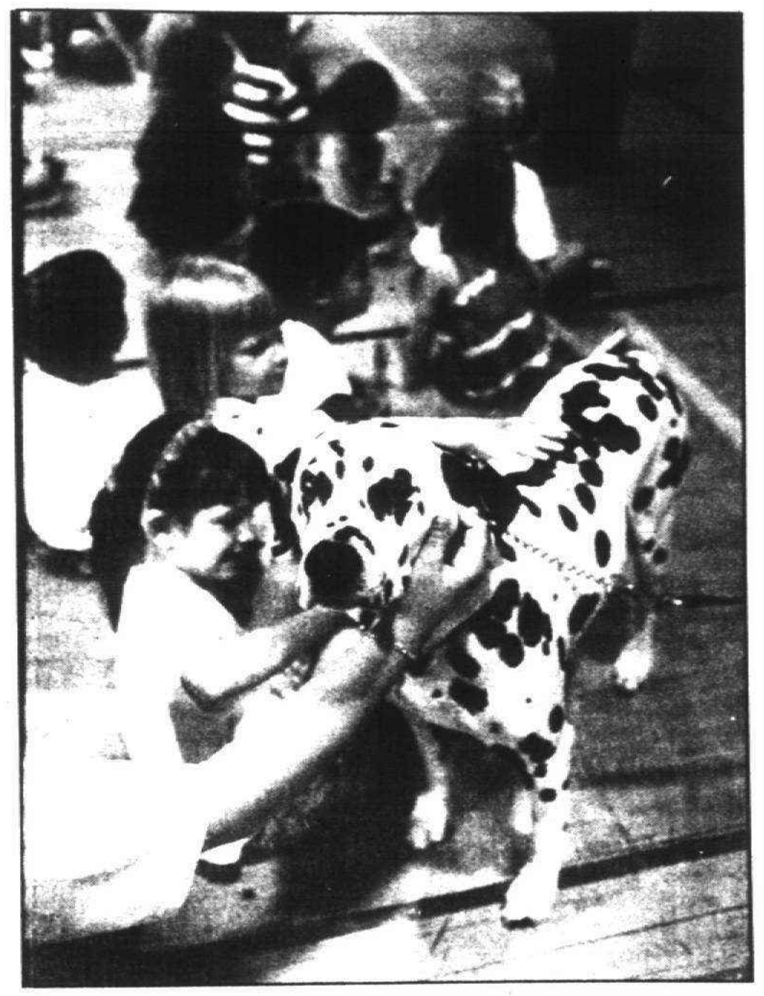

STAFF PHOTOS BY BILL BRESLER

Fire dog: *Blazer, who works with the Plymouth Township firefighters, visited students in the Plymouth-Canton Community School District's Safety Town program at Central Middle School. The kids learned about safety tips, got to sit in a fire truck and squirted a fire hose.*

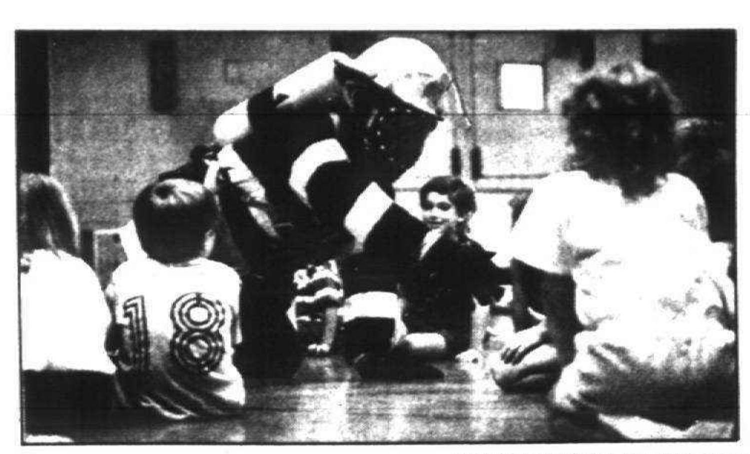

BILL BRESLER/STAFF PHOTOGRAPHER

Safety town: *Plymouth Township firefighter Chuck Mann talks with children in the Plymouth-Canton Community School District's Safety Town program at Central Middle School. Mann talked to the children about fire safety. Firefighters donated 20 Big Wheels.*

"Did you know you can choose the exact funeral arrangements you want?"

When you pre-arrange your funeral, all the details are up to you.

We'll explain your choices to you, and give you the costs. You make the decisions, so your family won't have to later during a naturally stressful time.

Then, to make sure they don't inherit a bill, you can pre-pay for your arrangements through the Family Considerations program.

Call or come by today. We'll be happy to help you plan the arrangements you choose.

James B. Vermeulen

Vermeulen Funeral Homes, Inc.

Vermeulen Funeral Home, 46401 Ann Arbor Road, Plymouth, MI 48170, (313) 459-2250

Trust 100.

Vermeulen Memorial Funeral Home, 980 N. Newburgh Road, Westland, MI 48185, (313) 326-1300

Family Considerations

Family Consideration plans are underwritten by United Family Life Insurance Company.

ART · ROCK · BROWNIES · BIOGRAPHY · POP · CROISSANTS · BUSINESS · SOUL · MUFFINS · CLASSICAL MUSIC · R&B · CAFE AU LAIT

© 1993 Borders, Inc

BOOKS & MUSIC
Borders®

DAY 3
Sat., July 31

On Saturday afternoon you'll find our store is overstocked with humor.

11am, Gemini in Concert. Join San & Las as they perform a family concert full of sing-alongs and funny songs. And stop by the espresso bar for a Gemini-inspired Bunch of Lunch muffin, on special all day.

1pm, Meet the cartoonist. Watch a drawing demonstration by Birmingham's own Jim Benton as we introduce his hilarious first book, a collection named *Dealing With The Idiots In Your Life.*

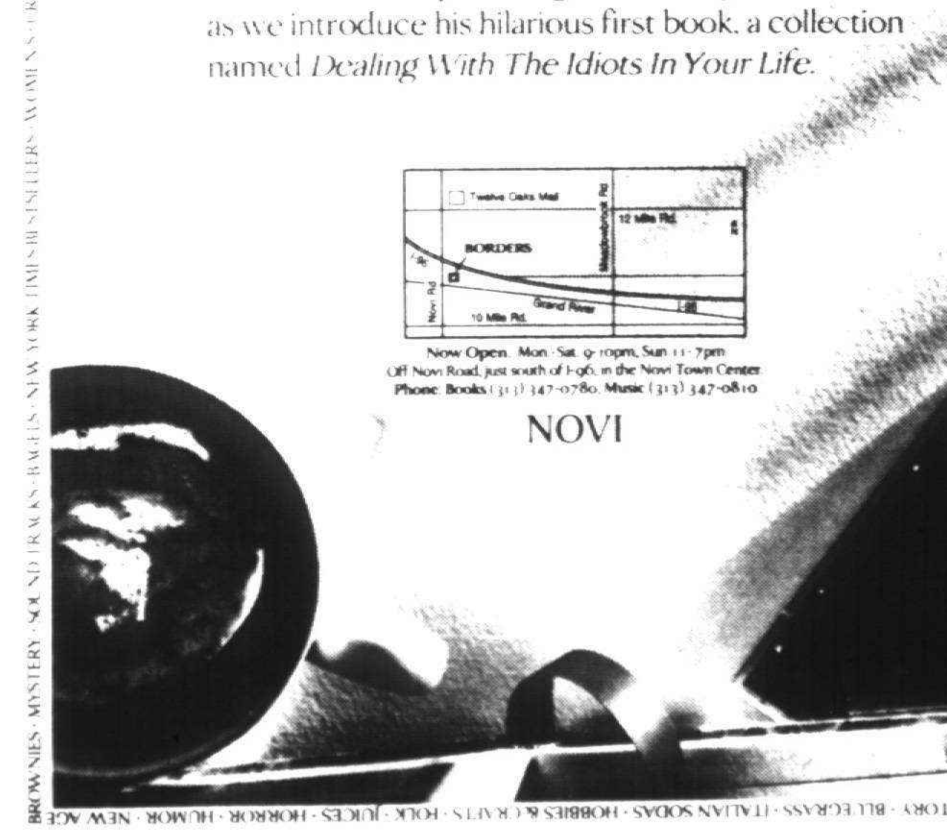

Now Open. Mon.-Sat. 9-10pm, Sun 11-7pm
Off Novi Road, just south of I-96, in the Novi Town Center
Phone: Books (313) 347-0780, Music (313) 347-0810

NOVI

Northville Diamond Jewelers
designers and manufacturers of affordable fine jewelry creations
201 East Main Street on Hutton · Downtown Northville MI 48167 · 348-6417

Beach Party Sale

45% Off Everything

including
OVER 500 NEW
14KT GOLD RING REMOUNTS

Saturday July 31, 1993 10:00 am - 5:00 pm Only
In Stock Merchandise Only · No Lay-a-Ways
Free Gift Wrapping

Entertainment
- Sno-Cones and Popcorn
- Dancing with Live Music from "Al's 1960's Beach Boys Band"
- Free Gift for Everyone
- Wear your bathing suits, take a cool swim in our pool and have a great time! Bring your own towels and lounge chairs.

Regular Store Hours
Monday - Wednesday 10:00 am - 6:00 pm
Thursday - Friday 10:00 am - 8:00 pm · Saturday 10:00 am - 5:00 pm

Always Plenty of Free Parking

OBITUARIES

FREDA L. HARDER

Services were held today for Freda L. Harder, 85, of Sarasota, Fla., and Plymouth at Sarasota Memorial Park.

She was born Sept. 2, 1907, in Traverse City, Mich. She died Sunday, July 25. She moved to the community in 1971 from Detroit. She was a member of First Church of God in Sarasota.

She is survived by one daughter, Wanda J. Krause of Mesa, Ariz.; one son, Gerald D. Harder of Plymouth; two sisters, Lila Pike of Detroit and Lula Berry of Plymouth; five grandchildren and seven great-grandchildren.

Memorial contributions may be given to Gideon Memorial Bible, Gideons International, P.O. Box 12332, Sarasota, Fla. 34278. Arrangements were made by Toale Bros. Funeral Home.

■

JAMES R. BULLEN

Services for James R. Bullen, 90, of Plymouth were Tuesday, July 20, at McDonald Funeral Home in Centerville, Tenn.

He was born April 23, 1903, in London, England. He died Sunday, July 18, at Centerville Health Care Center. He was a tool and die maker.

He was a member of several organizations, including St. Clair Lodge No. 425 F & AM Sombra Ontario, Canada; honorary member of Plymouth Rock Lodge No. 47 in Plymouth; Union Chapter No. 55 Royal Arch Masons of Michigan in Northville; Ancient Accepted Scottish Rite Valley of Detroit; 32 Degree Mason; Moslem Shriner Oriental Band at Moslem Temple; past patron of Edith Cavell Chapter No. 2, Order of Eastern Star of Canada; Plymouth Chapter No. 115 Order of Eastern Star, Plymouth; Plymouth Historical Society; Council on Aging; and American Association of Retired Persons.

He is survived by his wife, Florence Bullen of South Lyon; two daughters, Dorothy Knight of Windsor, Ontario, Canada, and Mary E. Lancaster of Centerville; one stepdaughter, Janet Ackerman of Novi; one son, James Bullen of Centerville; 10 grandchildren; 21 great-grandchildren; 15 great-great-grandchildren; nieces and nephews.

Bill McDonald officiated. Memorial contributions may be given to Plymouth Rock Lodge No. 47 or Plymouth Chapter No. 115, Order of Eastern Star, Plymouth.

NORMA S. BUCHAN

Services for Norma S. Buchan, 52, of Plymouth were Monday, July 26, at First Presbyterian Church in Northville. Burial was in Riverside Cemetery.

She was born March 12, 1941, in Niles, Mich. She died Thursday, July 22, in Ann Arbor. She came to the community 14 years ago from Illinois.

She was a Presbyterian minister. She was a member of First Presbyterian Church in Northville, Girl Scouts, the Women's Club at church, Gennis 2, and the Boy Scouts.

She is survived by her husband, Gene Buchan of Plymouth; one son, Bruce S. Buchan of Hazel Park; one daughter, Hope S. Buchan of Florida; one brother, Douglas Wise of Niles; and two grandchildren.

Dr. Lawrence A. Chamberlain officiated. Memorial contributions may be given to First Presbyterian Church of Northville. Arrangements were made by Casterline Funeral Home, Northville.

■

ALBERT M. KITE

Services for Albert M. Kite, 61, of Plymouth were at 11 a.m. today at Schrader-Howell Funeral Home. Burial was in Bellevue Cemetery, Daytona Beach, Fla.

He was born June 3, 1932, in New York, N.Y. He died Monday, July 26, in Troy. He was president of the Kite Painting Co. of Plymouth since 1952, a company which his father established in 1928. He was chairman of the board and secretary/treasurer of the Kite Group of Companies: Kite Painting Co., Kite Building and Maintenance, Kite Painting Co. Limited and Kite Painters and Cleaners. He performed paint contracting for automotive industries throughout North America.

He came to the Plymouth community in 1978 from Fenton. He was an Eagle Scout. He received a bachelor of arts degree in 1957 from the University of Florida and was a member of S.A.E. fraternity. He was a member of the Painting and Decorating Contractors of America.

He is survived by two sons, Keith D. Kite of Northville and Kelly P. Kite of Walled Lake; one daughter, Jennifer C. Fredette of Plymouth; and three grandchildren.

The Rev. David Krehbiel officiated. Memorial contributions may be given to the American Heart Association.

S & R Wildlife Art Gallery
LIMITED EDITION PRINTS · COLLECTOR PLATES · DECOYS · FIGURINES
Outstanding selection of collectible wildlife prints, both past & present. Representing most major publishers & artists
33163 FORD ROAD · GARDEN CITY · 313-261-6860
Conservation Framing
BATEMAN · BRENDERS · REDLIN

Rev. Russie Sez:
You may have been there, done it, and got the T-shirt, but if it didn't make you a better person, then you simply wasted your time.
Living Christ Church
A place to learn, a place to Grow.
Living Christ Church is currently meeting at the Plymouth SDA Church located on Napier Road, just north of Warren.
Sunday Bible Study 9:30 a.m. Worship Service 10:45 a.m.
For more information contact: Pastor Russel Trojan at 569-0265

VOTE VOS FOR COMMISSION
PAID FOR BY THE COMMITTEE TO ELECT JOHN F. VOS III

WOOLY BULLYS
HAPPY HOUR 2-7pm
380-5163

Visit our Showroom and Shop to see our Quality Craftsmanship and Wide Selection of Fine Fabrics including: Robert Allen, Kravet, B. Berger, and Duralee

DICK'S Upholstery Shop
28235 Five Mile-Livonia
525-5625

HOT Summer Sale
Save 40%-50% on selected Albums, Frames, Mugs, Shoebox Products, and more!
Quantities are limited, so hurry to
Chris & Aurelia's Hallmark
852 W. Ann Arbor Trail
Plymouth, Michigan 48170
(313) 453-0656
HOURS: M-T-W & Sat. 10-6
Thurs & Fri. 10:00-8
Sundays 12 Noon-4

Borders® Books & Music: Our Classical Collection Is Like A 14,000 Piece Orchestra

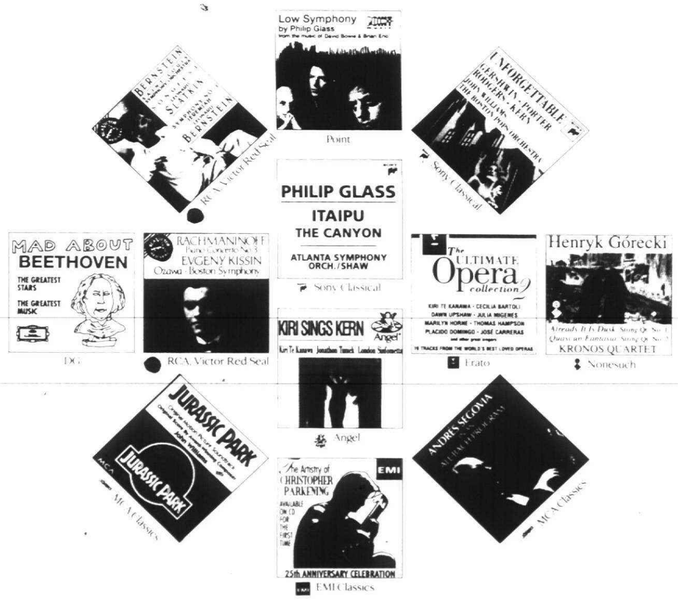

This is just a sampling of the music titles available at Borders Books & Music. You see, with the extensive selection of CDs and tapes at Borders, even the unusual is pretty easy to find. The Classical selection at Borders goes well beyond any other music store in the area.

At Borders you'll find knowledgeable music buffs who are ready to answer your questions or hunt down a specific title.

Of course, if you want to conduct your own music search, Borders has a music computer that can help you find a cut or track down an album from the over 50,000 possibilities.

So come on by, surround yourself in your favorite music and relax...at Borders Books and Music.

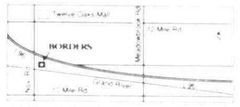

BOOKS & MUSIC
Borders
NOVI

LUNCH MENU FOR SENIORS

The senior citizen *nutrition program will serve these hot meals the week of August 2. Meals will be served at noon at Tonquish Creek Manor, 1160 Sheridan, in Plymouth (453-9703) and at 11:30 a.m. at the Canton Recreation Center, 44237 Michigan Ave. (397-5444).*

Call 24 hours in advance for reservations and cancellations. Suggested donation is $1.50.

Monday
Beef chow mein, chow mein noodles, soy sauce, oriental blend, tossed salad, wheat bread with margarine, peach slices and milk

Tuesday
Stuffed cabbage with tomato sauce, succotash, baby carrots, oatmeal cookie, bread with margarine and milk.

Wednesday
Meatloaf with gravy, redskin potatoes, garden greens, bread with margarine, pineapple tidbits and milk.

Thursday
Baked chicken with mushroom gravy, peas with pasta, broccoli, fresh grapes, corn muffin with margarine and milk.

Friday
Roast pork with gravy, mashed potatoes, green beans, rice pudding, pumpkin bread with margarine and milk.

Bill targets underage drinkers

Drivers under 21 with a blood-alcohol level of 0.02 percent or above would face strict penalties for operating a motor vehicle under legislation approved Wednesday by the Michigan House, said state Rep. Deborah Whyman, who supported the bill.

"Drinking and driving is a deadly mix at any age. But for teenagers who are not prepared to handle the responsibilities of alcohol consumption it's a guaranteed formula for disaster," said Whyman, R-Canton Township. "This legislation puts it in perspective for teens. If you choose to ignore the law, you will lose your driving privileges. It's that simple.

"This legislation reinforces the fact that it's illegal to drink if you are under 21."

House Bill 4839 strengthens current law by saddling violators with up to a 90-day suspension of their license and a maximum fine of $250. Repeat offenders would face a license suspension of up to one year and a maximum $500 fine.

Whyman said the 0.02-percent level was agreed upon by lawmakers because some medications, such as cough syrups, contain amounts of alcohol just over zero.

"It's unfortunate, but statistics clearly show a direct link between auto accidents involving teenagers and alcohol," Whyman said. "In 1991, alcohol-related crashes took the lives of 79 youths between the ages of 15 and 19. If you look at the big picture, one out of eight people killed in alcohol-related accidents that year were teens. Those are compelling numbers."

The lawmaker said that tougher laws and enforcement are not the sole answers to eliminating underage drinking.

"Social attitudes must change," Whyman concluded. "The community, especially parents, must play a vital role in educating our children about the grave dangers associated with alcohol. That is why I strongly support local Drug Abuse Resistance Education programs and other area youth alternative organizations which focus on curbing the dependence many teenagers have on drugs and alcohol. These kinds of efforts are effective.

"There is a generation at risk, and this legislation goes a long way in saving lives. I am committed to seeing this bill ushered through the legislature and signed by Governor Engler."

DISCOVER THE EXCITING WORLDS OF KMART PLYMOUTH
DOWNTOWN PLYMOUTH SIDEWALK SALE
JULY 30TH & 31ST FRI. 9-9 SAT. 9-6

BRASS & IRON BEDS of Plymouth
874 W. ANN ARBOR TRAIL · PLYMOUTH
40%-60% OFF
Closeouts, One of a Kind & Discontinued Items
QUILTS · THROWS · POTPOURRI · PICTURE FRAMES and OTHER BEDROOM ACCESSORY ITEMS
Michigan's Finest Brass & Iron Beds
Exclusive Michigan Distributor of Brass Beds of Virginia
HOURS: Sun. & Mon. 12-5, Tues.-Sat. 10-6, Fri. 10-8

40% OFF INDIVIDUAL SILK FLOWERS
30% OFF SMALL AREA RUGS
25% OFF ALL DECORATIVE PILLOWS & CHAIR PADS
GRABER 60% OFF VERTICAL & MINI BLINDS Selected Patterns & Colors
Village Decor Ltd.
825 Penniman • Downtown Plymouth (313)459-0060

50% OFF Original prices...
me and my jones
Friday 9 am-9 pm
Saturday 9 am-6 pm
926 W. Ann Arbor Trail • Plymouth, MI 48170

Maggie & Me
SIDEWALK SALE · PLYMOUTH STORE ONLY
Friday, July 30th 9 a.m.-9 p.m.
Saturday, July 31st 9 a.m.-6 p.m.
924 ANN ARBOR TR.
459-5340

Beginnings... a Bridal Shop
Special Prices On Discontinued BRIDAL APPAREL
• Discontinued Bridal Dresses $250 & Under
• Discontinued Special Occasion Mother's Dresses $75 & Under
Large Selection of Mother of the Wedding Dresses
• Discontinued Bridal Veils 40% OFF
• Discontinued Bridesmaid's Dresses $50 & Under
• Plus Sizes Available
• Expert Alterations
Bring in this Ad for a FREE GARTER with purchase
640 Starkweather Plymouth (313) 459-8281

ASSORTED WIND SOCKS FOR YOUR YARD
$7.50 WITH THIS AD
Wild Wings
975 N. Ann Arbor Tr. Plymouth
455-3400

SELECT ART & GIFT ITEMS AT SPECIAL PRICES
OFFER GOOD THRU 7-31-93

Silk Flowers & Things
SPECIALS UP TO 75% OFF
HOURS: M-Th 10-9, Fri. 10-6, Sat. 10-5, Sun. 12-4
Our 1st Sidewalk Sale
• Silks
• Velvet Ribbon
• Rubber Trees
• Artificial Birds
880 W. Ann Arbor Trail
416-3330

BIGGEST SIDEWALK In Town!
LAWN MOWERS · FERTILIZERS · SPREADERS · RAPID GRO · GARDEN BOOKS · ORTHO KLEEN UP
GENERATORS · TRACTORS · GARDEN TOOLS · VOLCANIC ROCKS · COMPOST BINS · WEED B-GON
PLUS MANY MORE ITEMS
SAXTONS GARDEN CENTER, INC.
587 W. Ann Arbor Tr. Plymouth 453-6250
OPEN DAILY 9-6; SAT. 9-5

Minerva's Dunnings
GREAT SAVINGS on all Summer Merchandise
Up to 75% OFF
Ladies • Children's Clothes • Lingerie
20% OFF all New Winter Outerwear
SALE HOURS: FRI. 9-9; SAT. 9-6
500 FOREST AVE. 453-0080
FREE PARKING IN REAR OF STORE

Save 50% and More
• AQUASCUTUM
• BALLY
• BURBERRYS
• CHRISTIAN DIOR
340 S. Main St Plymouth (313) 459-6972
STEVE PETIX CLOTHIER

FLIP FOR DARE
Community Federal Credit Union, in conjunction with the Plymouth/ Canton D.A.R.E. Advisory Board, your local schools and your local law enforcement agencies, invites you to join in a:
Community Flip for D.A.R.E.
Pancake Breakfast
Come Join Us for Breakfast and Fuel Up for a Day of Shopping at the Plymouth Sidewalk Sales
Adults: $4.00 in Advance; $4.50 at the Door
Children 12 & under $3.00 in advance; $3.50 at the Door
500 S. Harvey, Plymouth, MI., Sat. July 31, 1993
7:00 a.m.-1:00 p.m.
Tickets available at Community Federal Credit Union, local businesses, service organizations -- look for posters and please ask around!
Proceeds to benefit D.A.R.E. (Drug Abuse Resistance Education)

SIDEWALK SALE
Close-out Sale
-DISCONTINUED ITEMS
-FLOOR MODELS
-ODDS 'N ENDS
HUGE SAVINGS!
CORNWELL pool & patio
Plymouth
874 W. Ann Arbor Rd.
Plymouth (313) 459-7410
Mon., Thurs., Fri.....10 am to 8:30 pm
Tues., Sat.....10 am to 6 pm
Sunday.....Noon to 4 pm
Closed Every Wednesday

Canton Observer
OPINION
744 WING, PLYMOUTH, MI 48170

Home inspections

Fee is a new tax on home sales

Canton Township should be applauded for asking residents about a proposed mandatory home inspection program.

The township is asking home owners groups to comment on the proposed program that would charge homeowners $150 for inspections before a sale. They would be on top of any inspection required by a financial institution or one requested by the buyer.

The inspection fee is nothing more than a township tax on the sale of homes and should be viewed as such.

To us the township-required inspection goes beyond the scope of what government should be doing. But that concern is only philosophical. There are other reasons to object to the inspection.

The inspection would be one more hassle for both the seller and buyer. And let's face it, there's enough red tape to endure when buying a house. One added by Canton is an imposition.

Then there's the matter of redundancy. Most buyers now pay for an inspection prior to a purchase. If there are structural, electrical or problems with the heating or cooling systems, then the buyer can then attempt to negotiate with the seller.

The township shouldn't be involved in such a transaction. It only adds another layer, another tax. A fee is a tax, it's just called a fee when proposed by a Republican.

The money from the house sale tax would be used by the township to either hire inspectors or pay a sub-contractor to do the work. Either way, another layer of government is added to Canton Township. More paper work for bureaucrats and more hassles for sellers and buyers.

We could understand mandated house inspections in an older community where there are significant problems with deteriorating structures. However, that's not the problem in Canton, where most houses are less than 20 years old.

Also, banks and other financial institutions that make home loans are experienced at sizing up the value of a building. If a house is in bad shape, it simply won't sell for as much as one that's in good repair. And when that badly maintained house sells for less, the new owner will most often make the needed repairs.

It's the way capitalism works.

There is an upside to the proposed mandated inspections, smoke detectors. The township requires they be placed in each level of a home. It's a good requirement and one that should be enforced.

Inspections for fire safety could be done by township firefighters when there is time. Such a system would be much cheaper for residents than paying $150 for an inspector.

Canton Township is trying to do too much with this ordinance. If township officials are so concerned about housing in the township, they should make certain that all homes and repairs made are top notch. The codes and ordinances to regulate such work are in place.

Canton Township should be looking to make government more efficient and cost effective rather than just placing another tax on residents that will do nothing more than make the number of government employees grow.

Tax plan is dangerous gamble

Michigan lawmakers have demonstrated that their lust for power far outweighs their concern for the future of education in Michigan.

Last week's vote to ditch the property tax system without a plan to replace funding was an act of irresponsible adolescence. And like teenagers who have misbehaved, these errant legislators should be roundly disciplined for putting their careers before our children's future.

Legislators are acting like gambling casino dealers instead of responsible lawmakers. Since they have chosen to gamble with our educational system they should be put out of office if they lose this bet. This is particularly true for leaders such as Gov. John Engler and wannabe leaders such as Democratic gubernatorial hopeful Debbie Stabenow, D-Lansing, who sponsored the legislation in the Senate.

We, of course, have some locals, who deserved to be soundly paddled for going along with this ridiculous prank.

For 20 years state politicians have been attempting to foist the property tax monkey off their back. But instead of working out an alternative strategy that makes sense, they have attempted to punish voters because we rejected the carnival-like Proposal A.

Offering a plan that simply shifts taxes from the basically equitable property tax system to other regressive modes, such as sales and income taxes, isn't the answer.

The perceived inequality of property taxes — and that those taxes should not be paid at all — has become stuck in the groove of a broken record, needling the Legislature through 20 years of inaction.

So there was no slow dancing in the state's capitol, when in a quick two-step, first the Senate, then the House approved the historic SB1, wiping out school operating property taxes — without giving heed to how the money will be replaced.

Unfortunately for taxpayers with children — and those who know them and others who later will employ them — legislators were making all the wrong moves.

Trading gridlock for chaos as they did the limbo last week, legislators cut $6 billion in local taxes for residential, commercial and industrial property in 1994 in Michigan.

The Legislature had alternatives to quell the noisome qualities of property taxes.

Legislators could have taken steps to assure taxpayers, such as retirees and those on disability, that they wouldn't lose their homes. They also could have made home ownership easier for first time buyers.

Remember state Representative Barbara Dobb, R-Commerce Township, who told a reporter last week that she couldn't wait to get to the floor to vote yes on the bill because that's what she came to Lansing to do. We remind her that the job is only half done, and done irresponsibly unless equitable, substitute funding is found.

Out of the chaos remember as well the voice of state Sen. Michael Bouchard, R-Birmingham. "The train was on the tracks and it's running without brakes," Bouchard said. ". . . But I'm going to be one loud voice we do not destroy good districts and begin the largest Robin Hood plan we've ever seen."

We're going to hold Bouchard to that, and expect that he lead the way in a bi-partisan effort to pull suburban school districts out of educational limbo.

COMMUNITY VOICE

QUESTION:

How do you think schools should be financed, now that the Legislature has scrapped the property tax as the chief source?

We put this question to audience members at the school board meeting Monday.

'I like the idea of income tax. It's more fair, and it makes sense. If you don't earn the money, you don't have to pay it.'
Earl Harrington
Plymouth

'I think they will have to go back for the sales tax, at least two or three cents more. Everyone pays it then.'
Carol Bollman
Canton

'The sales tax is inherently unfair to people with low incomes. Those are hard pennies.'
Bill Gretzinger
Canton

'I think the income tax, but I'm not really sure, because then it depends on how much you make.'
Melanie Bickell
Canton

Back to the future

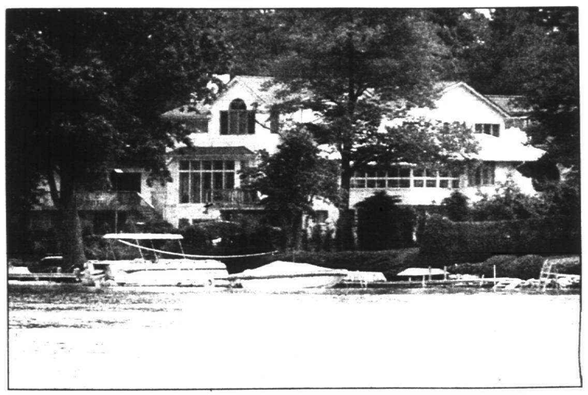

DAN DEAN/STAFF PHOTOGRAPHER

Capitol idea: *State legislators passed legislation last week that wiped out property taxes as the major source of funding for public schools in 1994. For Observer & Eccentric Newspapers' position on the plan, see the left side of this page.*

LETTERS

A no vote

My hat is off for Jerry Vorva in Thursday issue. I fully agree with his main thrust; namely, the school system is comprised of unions from the lowest job up through teachers, administrators, principal and superintendents. To get on the board one must be education minded. All respond to MEA.

Remember the highly publicized Blue Ribbon Committee "vision into the year 2010." Well, we have 17 years to go yet. They spent $60 million dollars for buildings and material things but forgot to plan for operation, or did they even plan to plan. Jerry certainly tells it as it is.

My idea, one I share with others is as one editor has stated in writing, "Retire and all go fishing. You've earned it. You will sleep better nights."

Last, I say vote "no" on 4 mills. We will be allowed to vote again in October. How generous of them. Their motto, "all for one and one for all."

Frank Millington, Plymouth

Activities important

I am sure, by now, that you are all well aware of the current problem facing the Plymouth-Canton Schools concerning the millage. Much has been debated in recent months over important related issues.

What it all boils down to is that if the millage doesn't pass this time around, all extracurricular activities will be dropped from our schools. This list would include sports, cheerleading, band (one of the best programs in the nation), debate, and a number of after-school honorary clubs and societies.

All of the great memories we have of our high school days can be directly attributed to these activities. Now there is a chance that they will no longer be available to the present and future students at Canton and Salem, many of whom are our younger brothers and sisters.

Every time you see someone from high school, whether it be someone you lined up next to on the field, swam laps with in the pool, shot extra free throws with after practice, cut weight with for four months, competed in national band competition with, worked on a pompon routine with, or cheered on your team to victory with, think about what you would possibly talk about if you weren't able to participate in these activities.

Think about the many of us who were able to go on to a good college on scholarships because, with the help of our coaches and teammates, we were able to perform and prove ourselves every week on the field, on the court or on the mat. What would our lives be if it weren't for that chance? This is what our younger brothers and sisters are facing today if this millage isn't passed.

I did not attend Canton or Salem with my friends, but I grew up in this community, one that is strongly based on family and friends. I grew up here playing Little League football and baseball, learning from volunteer coaches from this community. These people helped me develop my skills and grow, until I eventually earned a scholarship to play football in college. I cherish the memories I have of high school and my days spent with my friends playing football and baseball and together winning awards and winning championships.

I think of the captains and other seniors of the teams for this 1993-94 school year, who will have their dreams of victory and hopes of earning a scholarship to a good school destroyed with a vote of "no." Imagine how they will feel for the rest of their lives if they are forced to miss this opportunity they have worked so hard for. I can't even imagine what an awful and empty feeling that would be.

All I ask now is that all of us who have benefited from our schools' programs to recall your memories of high school. Whether they be playing in the Silverdome for the national band competition or performing your pompon routine in the Plymouth Fourth of July parade, or just making the game-saving tackle on Friday night in front of all your friends. After reminiscing for a while, make sure you vote yes on the millage proposal and give other kids the same opportunity we had.

I don't know why a successful, prosperous, ever-growing community would want to take these opportunities away from their own kids. But it is now our turn to step in and vote yes to say thank you and give someone else the same chance we had.

Chris Johnston, Plymouth

Start listening

In response to all the very angry, very vocal yes voters. If you spent half as much time and effort demanding accountability from our school board and administrators and from our state government as you have spent shaming and degrading the no voters, you might actually accomplish something.

Rather than demanding a new vote on the millage issue, why don't you demand to know why administrators are being recalled when programs remain cut? Why don't you demand to know why taxpayers are urged to "give up one fast-food meal per week" while administrators receive a 5 percent pay increase?

Why don't you demand to know why they continue to shove this developmentally appropriate curriculum down the throats of parents who know it does not work in our schools?

Why don't you demand that our state government get its priorities in order and cut unnecessary spending in order to come up with the funding necessary for quality schools?

Lois Carlson, Canton

Canton Observer
JEFF COUNTS EDITOR, 459-2700
STEVE BARNABY MANAGING EDITOR
SUSAN ROSIEK ASSISTANT MANAGING EDITOR
DICK ISHAM GENERAL MANAGER
MARK LEWIS DIRECTOR OF ADVERTISING
FRED WRIGHT DIRECTOR OF CIRCULATION
Suburban Communications Corporation
Philip Power CHAIRMAN OF THE BOARD
Richard Aginian PRESIDENT

POINTS OF VIEW

School board member defends raises for administrators

BY JACK FARROW
GUEST COLUMNIST

Responsible editorials provide informed viewpoints based on facts; you seem to have forgotten that in your editorials in today's Plymouth Observer.

Addressing the items you mention in your editorial:

The administrators took a 2 percent concession on their contract last year. In return for that, their contract was extended another year with a 5 percent pay increase this year.

The teacher's union was asked, months ago, to forego their 3 percent pay increase. We were willing to commit to using every dollar saved from that to bring teachers back from layoff. The union declined to put the proposal to a vote of their membership.

The proposal of offering early retirement incentives to finance the 3 percent pay increase would not save the school district any significant amount of money unless a rather large number of teachers, about 50, opted to take it.

For the plan to work, enough teachers need to take retirement so we can recall all the teachers on layoff and then hire a significant number of new teachers at the bottom of the pay scale.

Last year, less than 30 teachers took the early retirement incentive. This year, even fewer would likely accept it. While we appreciate this suggestion from the teacher's union, we cannot see how it will save any money.

As for the employees recalled at the last school board meeting, it was done as part of our normal way of operation. Whenever layoffs are necessary, we provide at least 60 days notice to the affected employees. At the time we issue the layoff notices, we have no idea how many people will choose to retire, resign or take medical leave by the end of the school year. Therefore, we issue a "worst-case" number of layoff notices and recall people as we find out what vacancies become available due to resignations, retirements and leaves. We are not trying to be sneaky or dishonest.

The saddest thing about this whole issue of how much we spend for schools is this: We have lost the vision that we want our children to be better educated than we were. As a community, we are willing to sacrifice the future of our children to save a few dollars.

Real improvements to public education will not come from people screaming poverty. Improvements will come when people understand what is happening in education and offer their time and talents to make it better. Public ignorance of education is what got us into this mess; public enlightenment is the only way out. Fighting over money will accomplish nothing.

I also take issue with Steve Barnaby's editorial in the same issue of the Plymouth Observer.

The public has certain expectations of the public schools. It costs money to meet them. When we don't have enough money to meet the expectations, we ask the voters to make a choice. We identify the areas where we will not meet expectations and we identify the costs of meeting those expectations. I resent the implication that we are "holding children hostage" to get a millage increase passed. We are trying to give the children of our community the best education we can. What's so arrogant about that?

At every step, the welfare of the students is foremost. Where budget cuts are necessary, they are done so as to have minimal impact on learning on the classroom. That is why extracurricular activities are usually the first items to be cut. Is it arrogant to put academics above athletics in importance?

When we decided to place a millage increase on the ballot on June 14, we also decided to give the voters as much information as we could on where the money would go. Since teachers' salaries are the single largest item in our budget, we decided to try to get the teachers' contract settled well before June 14 so this major portion of our costs would be known to the voters. In return for 3 percent (about cost-of-living), we got some favorable contract language changes and an early settlement. Is it arrogant to be honest with the voters?

On June 28, over 2,000 people came to the school board meeting. We were presented with petitions signed by over 5,000 people urging us to put the millage issue back on the ballot as soon as possible. Are we arrogant because we listened to these people and did what they wanted us to do?

Jack Farrow is a Plymouth resident and a member of the Plymouth Canton school board.

LETTERS

Not listening

It seems that the no voter is still being ignored. The school survey asked many questions; unfortunately the election committee never asked the voters "if they voted no, why they choose to vote no?"

More than 8,700 voters voted no, maybe a few misunderstood or mistrust the district's position, but to assume that many voters are not intelligent enough to understand the meaning of their no vote is an insult to the citizens of this community.

This is the age of the informed voter. Today's voter reads, gathers information, and makes decisions based on facts provided by the school district. Some voters base their choice on the relationship they have with the school system, others base their vote on their pocketbook. It's about time the administration started listening to the public. They don't like the way the school is spending the tax money they receive.

Fact No. 1 — A large group of parents are unhappy with the elementary school curriculum.

Fact No. 2 — Less than 40 percent of the high school students play sports, or march in the band, or participate in any after-school activities. Why should 60 percent of the parents pay for the minority of students who participate?

Fact No. 3 — The district agreed to a contract with the union that increased teachers salary by 3 percent and we didn't have the funds to pay for that raise before the first election.

Fact No. 4 — The district agreed to pay administrators an additional 3 percent plus the 2 percent postponed from the 92/93 contract and we don't have the funds to pay them unless the 4 mills are passed.

The question isn't do these employees deserve a raise?

The question is do we cut programs and services to give these select employees a raise. If so, when do we give the rest of the staff a raise, i.e., bus drivers, cooks, secretaries, janitors, security guards, library aides, the classroom aides.

If we can afford a raise for one group, why can't we afford it for all the employees? The reality is we can't afford to give anyone a raise, unless we cut programs and services.

The 93/94 budget eliminated several programs in order to meet the contractual obligations the district has entered into with the union, prior to the June millage election. Now the administration and the board of education expect the property owners to bail them out of the problem and if we don't, the cuts stand.

Carol L. Bollman, Canton

Kids voting

Last week some friends of ours were telling us about an apparent new scheme that is in operation to help pass the proposed 4 mills school tax. It goes like this. Young people who recently graduated from the Plymouth-Canton School system are contacted and asked to be sure that as soon as they turn 18 years old, if they haven't already, to get themselves registered to vote for the upcoming millage question. They are then encouraged to vote yes.

Young people who have just graduated, living at home and for the most part are college bound are being asked to throw their support behind a tax program that they will not have to help pay.

To vote is certainly the right of every citizen. But to coerce a segment of the Plymouth-Canton School system voting population, to swing this question to the yes side, especially when that segment will not have to pay, to me is dishonest and dirty politics at its best. If the millage does pass this time, it will give the school administration, school board and teachers one more time to slip by without listening or being accountable to those of use who are paying the bills.

Lon Carlisle, Canton

Millage woes

The defeat of the 4-mill increase on June 14 was a devastation to my family, friends and me. I honestly thought that people would consider what was at stake if it didn't pass. Some people feel it doesn't matter whether you vote yes, no, or not at all.

The point is that it does matter. If you are a senior citizen or a parent who voted no or not at all don't, you care about the children of this community and the impact it will have on the future. Think.

I hope that the reason the additional four mills was defeated the first time was that the no voters didn't understand what was going to happen and/or the yes voters didn't vote. Now the Plymouth-Canton School Board has decided to go back for the extra four mills. Get the information you need to make an informed decision. Then vote yes on Aug. 17. Remember that your vote is a vote for the future of our children.

Lisa Bloch, freshman
Plymouth Salem High School

Tinkering with education failed to solve its problems

PHILIP POWER

■ Attempts to find a way out have all failed, in part because each merely tinkered at the margins (thereby allowing the lobbyists to kill anything useful) and in part because each failed to link reform in finance to serious improvement in educational quality.

Last week the Legislature abolished the local school property tax, thereby yanking at least $5.6 billion out of funding for Michigan's kindergarten through 12th grade schools.

Contemplating the wreckage yields two conflicting feelings.

My head says at last we have a chance to break through 25 years of futile argument about school financing and get something serious done.

My heart asks if those clowns in Lansing are really going to screw my son, Nathan, who enters sixth grade this fall.

First, for the head.

There is absolutely no doubt that education in Michigan is a mess. Not only is there a tremendous disparity in per student funding between rich districts and poor ones, but overall the system today is educating 25 percent fewer kids than it was 15 years ago, costing 25 percent more per student (after inflation) and yielding declining test scores.

Attempts to find a way out have all failed, in part because each merely tinkered at the margins (thereby allowing the lobbyists to kill anything useful) and in part because each failed to link reform in finance to serious improvement in educational quality.

Precisely because what the Legislature did last week is so radical, the pressure is on to produce far reaching remedies. Or so they say.

Already two large positions are being staked out, both based on relating spending to what kids actually learn.

One calls for "voucherizing" the entire system, giving parents vouchers for a certain amount of money and relying on market forces to drive improvements in educational quality. The other urges creating a state-wide assessment system and linking funding for schools with performance against this standard.

Both are based on widely available information about student learning. This newspaper regularly publishes results of the MEAP tests, district by district, building by building. Nothing we have ever done has aroused such intense reader interest.

My head concludes that the basis now exists for serious reform of our kindergarten through 12th grade system.

My heart reacts with the deepest possible skepticism for a number of reasons.

First, it hardly inspires confidence that even the apologists for what the Legislature did last week admit that our system of representative democracy can only function when faced with a crisis. Holding 1.8 million kids hostage to the legislative process is, well, scary.

Second, this issue is so complicated, so ideological and so infested with lobbyists representing so many special interests that it's hard to believe state government will act in time to prevent disaster. A telling indication of the Legislature's reluctance to discipline itself came when attempts to impose a deadline to come up with a financing plan before school starts in 1994 were all defeated.

Third, I'm old and grumpy, but my memory is still pretty good. And I remember two things that feel a lot like what happened last week.

■ The enormous tax cuts at the beginning of the Reagan Administration, masquerading as a stimulus to the economy, in fact provoked the disastrous ballooning of the deficit that still plagues us.

■ The U.S. Army officer said during war in Vietnam something along the line that "We had to destroy the village in order to save it."

Philip Power is chairman of the company that owns this newspaper. His touchtone phone number is 953-2047 Ext. 1880.

SCHOOL'S OUT,
but the doctor is in
...at St. Mary Hospital Health Care Centers

So why wait until the last minute to have your child's back-to-school physical? From now through Labor Day, September 6, our physicians will be offering special-rate physical examinations required for school, camp or sports.

Our physical exams are personalized and thorough. St. Mary physicians take the time to learn about your child, and give a physical exam so complete that even Mom will be satisfied.

FOR ONLY $25, your child will receive:

- A physical assessment by a personal physician.
- An evaluation of growth and development.
- A medical history (be sure to bring all immunization records).
- Vision screening
- Basic urine tests (Immunizations and additional lab tests, if required, will be an additional charge).

St. Mary Hospital

Appointments can be made at the following locations:

St. Mary Hospital Family Medical Center
19335 Merriman
north of Seven Mile
474-2910

St. Mary Health Care Center - Livonia
9001 Middlebelt
north of Joy
421-1162

St. Mary Health Care Center - Northville
42000 Six Mile
west of Haggerty
347-1070

St. Mary Hospital is affiliated with William Beaumont Hospital

Madonna fills 2 board seats

Madonna University has named two new members to its board of trustees. They are Ralph Nichols, president of the Ralph Nichols Corp., and the Rev. Walter J. Schoenherr, auxiliary bishop of the Archdiocese of Detroit.

Nichols, a Bloomfield Hills resident, is a graduate of the U.S. Coast Guard Academy. He served as a lieutenant for six years before resigning to pursue a career with the Dale Carnegie organization.

As the No. 1 licensee of the Dale Carnegie and Associates course in the world, Nichols' company averages 8,000 participants yearly in southwestern Ontario/ southern Michigan. He has appeared on the cover of U.S. News & World Report and was featured on ABC's "20/20" program.

He serves on the 4H Board and is chairman of the Pioneers, a group that guides the development of Tollgate's 4H Educational Center. He is the past president of the board of directors of Henry Ford Community College Foundation.

Bishop Schoenherr has spent 48 years of his priesthood in pastoral work. He was consecrated as auxiliary bishop for the Archdiocese of Detroit in 1968 and serves 102 parishes.

Having spent his beginning school years in Center Line, Schoenherr went on to attend Sacred Heart Seminary in Detroit and Mount Saint Mary's Seminary in Orchard Lake. He was ordained in Detroit Oct. 27, 1945, by Edward Cardinal Mooney.

Schoenherr served as the late John Cardinal Dearden's delegate for the clergy, coordinated the office of delegate for the clergy, religious and laity and was one of the original leaders in the liturgical commission. He also worked on the worship commission of the synod.

Additionally, he is a member of the board of Sacred Heart for Rehabilitation of Alcoholics, Michigan Welfare League and Michigan Coalition for Human Rights.

"Madonna University welcomes these respected leaders to our board as they are clearly motivated by their belief in the spiritual, educational and service-oriented mission of our Franciscan Catholic University," said Sister Mary Francilene, president of Madonna University.

The Madonna board consists of 25 members who set investment guidelines, plan resource development, approve operating budgets and review academic programming.

Ralph Nichols

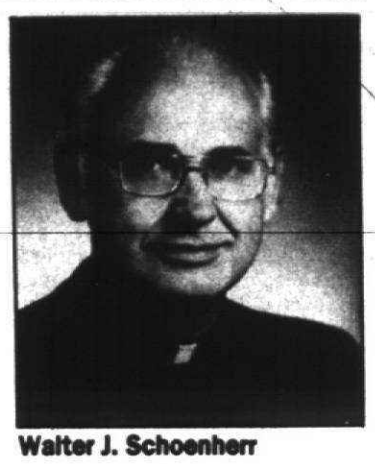

Walter J. Schoenherr

Gibraltar
TRADE CENTER INC.
TAYLOR
• Fishing Supplies
• Hunting • Boating
• Arts • Crafts • Jewelry
• Novelties • Housewares
• Bakery • Guns • Cameras
• Computer Equipment • Signs
• Home Improvements
ANY AND EVERYTHING YOU CAN THINK OF...
DEALERS - CALL NOW!
WE'RE EXPANDING!
(313) 287-2000

MERCURY GIVES YOU MORE
LEASE OR BUY
WE'VE GOT YOUR MERCURY!
NOW AT GREAT SAVINGS

Advance Payment Saves $1,003 Over Conventional 24-Month Lease*	Conventional 24-Mo. Lease	Payment Program
First Month's Payment*	$299	N/A
APP Payment*	N/A	$7,817
Down Payment	$1,644	N/A
Refundable Security Deposit	$300	$350
Cash Due at Signing	$2,243	$8,167

Just $1,644 Down
$299 A Month For 24-Month Lease* OR
Save $1,003 With One Advance Lease Payment Of $7,817

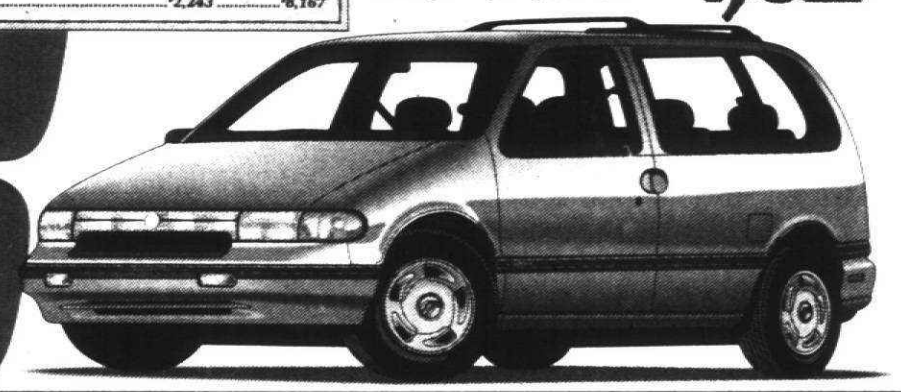

1993 MERCURY VILLAGER GS MINIVAN

The new Villager is nothing less than a new kind of minivan. It combines front-wheel drive, V-6 power and a specially engineered suspension for a remarkable "car-like" ride! Plus, Villager has standard anti-lock brakes and meets all federal passenger car safety standards.*

- Anti-Lock Brakes
- V-6 Power • "Car-Like" Ride
- Meets All Federal Passenger Car Safety Standards*

Advance Payment Saves $926 Over Conventional 24-Month Lease*	Conventional 24-Mo. Lease	Payment Program
First Month's Payment*	$269	N/A
APP Payment*	N/A	$7,386
Down Payment	$1,856	N/A
Refundable Security Deposit	$275	$325
Cash Due at Signing	$2,400	$7,711

Just $1,856 Down
$269 A Month For 24-Month Lease* OR
Save $926 With One Advance Lease Payment Of $7,386

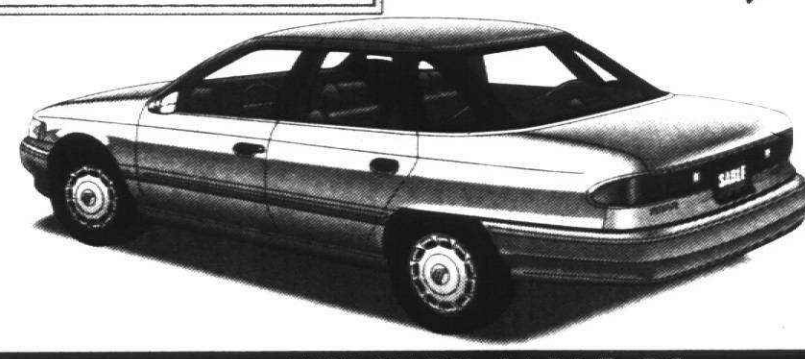

1993 MERCURY SABLE GS

STANDARD FEATURES: 3.0-liter V-6 engine • Sequential multi-port electronic fuel injection • 4-speed automatic overdrive transaxle • Power rack-and-pinion variable-assist steering • Air conditioner • Tinted glass • Driver- and right front passenger-side air bag Supplemental Restraint System* PREFERRED EQUIPMENT PACKAGE 451A: Power side windows • Front and rear carpeted floor mats • Fingertip speed control • Power lock group • Electric rear window defroster • Light group • 6-way power driver's seat • Aluminum wheels • Bodyside paint stripe • Electronic AM/FM stereo cassette radio

Advance nPayment Saves $768 Over Conventional 24-Month Lease*	Conventional 24-Mo. Lease	Payment Program
First Month's Payment*	$309	N/A
APP Payment*	N/A	$8,328
Down Payment	$1,680	N/A
Refundable Security Deposit	$325	$350
Cash Due at Signing	$2,314	$8,678

Just $1,680 Down
$309 A Month For 24-Month Lease* OR
Save $768 With One Advance Lease Payment Of $8,328

1993 MERCURY COUGAR XR7

COUGAR STANDARD FEATURES: 3.8-liter V-6 engine • Automatic overdrive transmission • Power rack-and-pinion steering • Air conditioner • Power windows • Dual power outside mirrors PREFERRED EQUIPMENT PACKAGE 260A: Fingertip speed control • Power lock group • Electric rear window defroster • 6-way power driver's seat • Cast aluminum wheels • Leather-wrapped steering wheel • Electronic AM/FM stereo cassette radio

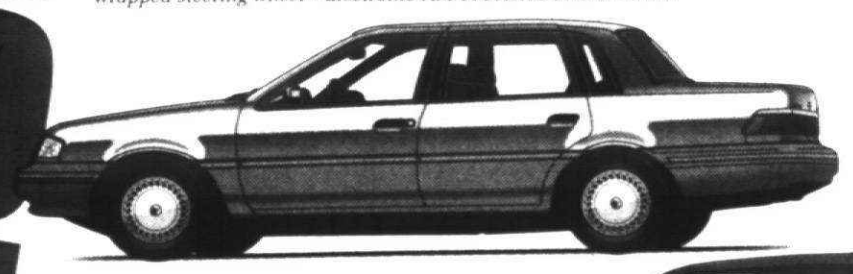

$700 CASH BACK

$9,965 M.S.R.P.

1993 MERCURY TOPAZ GS

STANDARD FEATURES: 2.3-liter HSC engine • Sequential multi-port electronic fuel injection • Power assisted rack-and-pinion steering • Child-proof rear door locks (4-door only) PREFERRED EQUIPMENT PACKAGE 353A (4-door only) Automatic transaxle • Manual air conditioner • Electric rear window defroster • Fingertip speed control • Power windows • Electronic AM/FM stereo cassette radio PREFERRED EQUIPMENT PACKAGE 354R (2-door only) Manual air conditioner • Electric rear window defroster • Electronic AM/FM stereo • Deluxe luggage rack • 7-spoke aluminum wheels

*Conventional and Advance Payment Program lease payments based on '93 Villager GS with PEP 692A MSRP $20,104, '93 Sable GS with PEP 451A MSRP $19,404 and Cougar XR7 with PEP 260A MSRP $16,743 excluding title, taxes, license fee. Lease payment based on an average capitalized cost of 93.35% of MSRP for Villager, 90.83% for Sable and 95.75% for Cougar for 24-month closed-end Ford Credit Red Carpet Leases purchased in the Great Lakes Region for the period 9/92-5/93. Some payments higher, some lower. See dealer for payment and terms. Take new retail delivery from dealer stock by 9/22/93. Lessee may have the option to buy vehicle at lease end at a price to be negotiated with the dealer at signing. Lessee responsible for excess wear and tear and $.11 per mile over 30,000 miles. Credit approval/insurability determined by Ford Credit. Cash savings based on comparison of total of monthly payments under a conventional 24-month Red Carpet Lease plus cash down payment vs. one lease payment under the Advance Payment Program lease: $8,820 vs. $7,817 on Villager; $8,312 vs. $7,386 on Sable; $9,096 vs. $8,328 on Cougar. MSRP for Topaz GS 2-door with PEP354R includes $500 cash back, excludes title and taxes. †For cash back take new retail delivery from dealer stock by 9/22/93. *Except on models with privacy glass. †Always wear your safety belt.

FREE-WHEELIN' LINCOLN-MERCURY

MERCURY LINCOLN

ANN ARBOR Apollo 2100 W. Stadium Blvd. 668-6100
DEARBORN Krug 21531 Michigan Ave. 274-8800
DETROIT Bob Maxey 16901 Mack Ave. at Cadieux 885-4000
DETROIT Park Motor 18100 Woodward Ave. OPPOSITE PALMER PARK 869-5000
FARMINGTON Bob Dusseau 31625 Grand River Ave. 474-3170
GARDEN CITY Stu Evans 32000 Ford Rd. 425-4300
PLYMOUTH Hines Park 40601 Ann Arbor Rd. [at I-275] 425-2444
ROCHESTER HILLS Crissman 1185 South Rochester Rd. 652-4200
ROSEVILLE Arnold 29000 Gratiot at 12 Mile Rd. 445-6000
ROYAL OAK Diamond 221 N. Main St. at 11 Mile Rd. 541-8830
SOUTHFIELD Star 24350 W. 12 Mile Rd. 354-4900
SOUTHGATE Stu Evans 16800 Fort St. at Pennsylvania 285-8800
STERLING HEIGHTS Crest 36200 Van Dyke at 15½ Mile Rd. 939-6000
TROY Bob Borst 1950 W. Maple 643-6600
WATERFORD Mel Farr 4178 Highland Rd. 683-9500
YPSILANTI Sesi 950 E. Michigan 565-0112

Quality and Craftsmanship Since 1893
RICH FURS Dittrich
Detroit 873-8300 Bloomfield Hills 642-3000

Set Another Place at the Table
and Host an International Student
for the '93-94 school year

STS FOUNDATION

- Students 15-18 years old
- English-speaking
- Consider a European exchange for your son or daughter

Call 1-800-382-HOST

Muriel's Doll House

Join Us For
Plymouth Sidewalk Sales
July 30th & 31st
In Store Sale!
All Dolls, Bears & Toys
20%-50% OFF
Sale Ends August 14
824 Penniman
Downtown Plymouth
(313) 455-8110
Lay-a-ways Welcome
Past Purchases Do Not Apply

DAN O'MEARA, EDITOR
953-2141

Canton Observer

SPORTS

THURSDAY, JULY 29, 1993

INSIDE:
Entertainment, Page **5B**
Business, Page **12B**

B

CANTON SPORTS SCENE

Vardar National Champs

Vardar III's under-16 boys captured the U.S. Youth Soccer Association championship Saturday with a 2-1 victory over the California Stars at the Cave Creek Complex in Phoenix, Ariz.

Livonia's Dan Brody tallied Vardar's first-have goal from Jim Weber.

The Stars tied it early in the second half, but tourney MVP Brandon Moggio notched the game-winner with only 15 minutes remaining on an assist from Farmington Hills' Justin Marshall.

Other area players include Jeff Babinski (Livonia), Jeff Fliss (Canton), Paul Dood (Canton), Doug Herriman (Canton), Mike Kley (Canton) and Brian Collier (Redford Catholic Central High).

Olympic Sports Festival

Redford Catholic Central High product Randy Teeters, representing the South Team, took a bronze medal Sunday in the 200-meter breaststroke at the U.S. Olympic Festival in San Antonio, Texas.

The University of Michigan swimmer gained third in 2:22.89. Christian Clayton of Walnut Creek, Calif. set a meet record in 2:18.01.

Matt Martin, a recent graduate of Westland John Glenn and headed to Stanford this fall, finished seventh in the 200 backstroke (2:08.53). Tate Blahnik broke the meet record with a time of 2:01.81.

In other Festival results:

- Livonian Kate Keleman, a Churchill High product now attending Murray State (Ky.), finished seventh in the women's air rifle competition.
- Farmington Hills Jennifer O'Donnell, a 1992 Olympic participate, took fifth and seventh in women's archery at 30 and 50 meters, respectively. She is fifth overall.
- In roller skating (men's figures), Steve Findlay of Farmington Hills won the goal medal with Canton's Jeff Angiulli taking sixth.

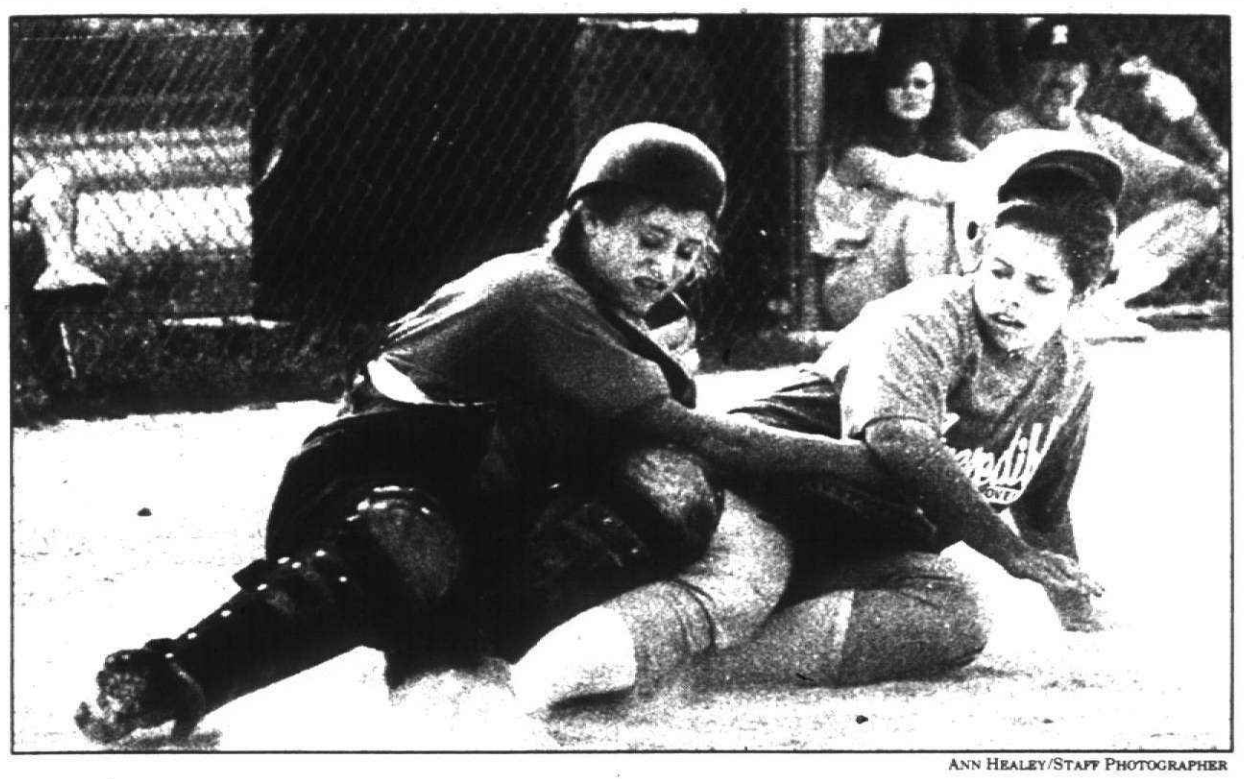

ANN HEALEY/STAFF PHOTOGRAPHER

Plate putout: *Northville Niner catcher Jennifer Sheehan held the ball and put the tag on Denise Butske of the Canton Cobras, who lost both ends of the softball doubleheader Tuesday.*

Cobras above .500 in final tally

The Canton Cobras slipped to 9-7 overall after losing a softball doubleheader Tuesday to the Northville Niners in the Incredible Girls Fast-Pitch League.

The Cobras started poorly both times, committing three errors in the first inning of each game, and lost 6-4 and 4-3.

The host Niners scored four runs in the first inning of the first game and three in the nightcap.

Amy Sinclair had a two-run double for Canton in the first game and Jackie Nicastri two hits in the second.

Jamie Sikora and Nicastri, who held Northville to three hits and struck out four in the nightcap, were the losing pitchers.

The defeats contrasted with a pair of easy wins the Cobras recorded Thursday, 22-2 and 22-0 over the West Bloomfield Bombers.

Laura Logsdon was 4-for-4 with a home run and four RBI in the first game. Nicole Kovachevich had a grand slam and a triple among her three hits, and Kari Jackson's three included a double and a triple.

Kovachevich also had five RBI, Amy Rogissart three and Heather Schafer two. Rogissart and Schafer added two hits each, including a home run by Schafer. Sikora was the winning pitcher.

In the nightcap, Rogissart went 4-for-4 and winning pitcher Jackson's one hit was a grand slam.

Kovachevich hit a triple and a home run and had three RBI, Logsdon had three hits and one RBI, Schafer had two hits and two RBI and Amy Price hit a solo homer.

Kovachevich, Logsdon, Sikora, Rogissart and Heather LaGrow will represent the Cobras in the all-star game at 7:30 p.m. Saturday, Aug. 7, at Massey Field in Plymouth.

Collegiate title goes to HPLM

Hines Park Lincoln-Mercury is going to Pennsylvania for the AAABA regional tournament after winning the Livonia Collegiate Baseball League playoff championship.

BY BRAD EMONS
STAFF WRITER

Pitcher "Drew" Margolick was quite the artist Sunday, leading Hines Park Lincoln/Mercury to the Livonia Collegiate Baseball League playoff championship with a 7-3 triumph over Little Caesars at Ford Field.

The North Farmington High grad, whose first name is Andrew, threw a masterpiece. With an easel and brush in his left hand, he painted the corners with a precious touch for nine innings against the league's most potent offensive team .

Margolick threw 150 pitches, something he hadn't done since going 10 innings in a day for North in the state district tourney.

He struck out seven, while scattering eight hits, three walks and a hit-batsman. Margolick outdueled Caesars' starter Dave Roman, his teammate this spring at Henry Ford Community College. Roman, who struck out 10 and scattered seven hits, also pitched well in going the distance.

"I hit the spots, and my catcher Heath (Fowler) was setting up real well off the plate," said Margolick, who started his college career at

See **COLLEGIATE,** 3B

Finesse wins under-16 tourney

After an unscheduled — and certainly unwanted — detour, Finesse under-16 girls softball team emerged with its fourth tournament championship of the summer, capturing the USSSA qualifier for the nationals in Dayton, Ohio Sunday.

Finesse defeated Touch of Class (from Miamisburg, Ohio) for the second time in three meetings in the tournament, 8-3 Sunday for the title. Sarah Rowe (from Plymouth Canton) excelled at the plate, going 4-for-4 with one run batted in and two runs scored. Vonne Jenks (Garden City) added three hits and a run scored.

Christina Boguslawski (Dearborn St. Alphonsus) contributed a two-run double and Carah Best (Plymouth Salem) a two-run single to the Finesse cause. Sherry Foster (Dearborn Edsel Ford) had two hits.

Finesse had already qualified for the national under-16 tournament, to be in Hutchinson, Kansas Aug. 4-8, but the victory should boost its seeding. It finished fifth in last year's tournament.

The team's "detour" came in what could have been the title game. On Sunday, Touch of Class defeated Finesse 8-4 — a victory aided by six Finesse errors. Stacey Phillips (St. Clair Shores Lakeshore) and Kelly Klene (Westland John Glenn) each had two hits, with Phillips driving in two runs.

Earlier that same day, Finesse had romped to a 15-8 win over Touch of Class. Teresa Reese (Lakeshore) had a two-run single and a two-run triple, and Colleen Wutke (Garden City) had a two-run homer and scored four times. Rowe and Jenks also had two hits and an RBI each.

Finesse advanced on Saturday easily, beating the Milford (Ohio) Hit-Hers 11-1 and the Lady Rebels (Columbus, Ohio) 23-0.

Top hitters against Milford: Wutke, three hits including a two-run homer and a run-scoring triple; Jenks, three hits and three runs scored; and Klene, Reese and Mandee Horosko (Garden City), two hits and two RBI each.

Offensive stars against the Rebels: Phillips, three hits and four RBI; Reese, two hits and four RBI; Klene, three hits, two RBI, three runs scored; Rowe and Katy Duncan (John Glenn), two hits and three RBI each; and Boguslawski, Jenks and Wutke, two hits apiece.

Horosko was 3-1 on the mound for Finesse. Phillips pitched the championship game.

METRO SUMMER HOCKEY LEAGUE
(as of Tuesday)

BAKES CONFERENCE

	W	L	T	Pts
Wildcats	7	4	0	14
Bulldogs	7	3	0	14
Spartans	4	5	1	9
Lakers	2	7	2	6

EAGLE CONFERENCE

Huskies	6	2	2	14
Broncos	6	3	2	14
Redskins	2	5	3	7
Wolverines	3	8	0	6

LEADING SCORERS
(As of Monday)

(Listed below are the players, followed by team affiliation, goals scored, assists and total points).

Dave Weaver (Redskins)	21-23-44
James Mitchell (Spartans)	30-13-43
Kevin O'Connor (Wildcats)	18-23-41
Bobby Davis (Wildcats)	21-8-39
Joe Seller (Bulldogs)	19-19-38
Joe Burton (Broncos)	15-22-37
Chris Smith (Bulldogs)	17-20-37
Jason Weber (Wolves)	18-17-35
Jeff Lupu (Bulldogs)	14-20-34
Tim Osborn (Broncos)	12-20-32
Andre Sioui (Wildcats)	11-20-31
Tony Guzzo (Lakers)	12-18-30
Jeff Mitchell (Spartans)	15-15-30
Jim Hubenschmidt (Wolves)	8-19-27
Brian Hannigan (Broncos)	14-12-26
Brian Cronan (Wolverines)	8-18-26
Eric Bilyeu (Bulldogs)	7-18-25
Vic Decina (Lakers)	14-11-25
Chris Freeman (Bulldogs)	7-16-23
Tom O'Brien (Bulldogs)	13-10-23
Bob Nagy (Wildcats)	13-10-23
Peter Bourke (Wolverines)	7-16-23

Lakers record upset

HOCKEY

The Wildcats lost to the last-place Lakers, 5-4, Tuesday night and wasted a chance to finish all alone in first place in the Bakes Conference of the Metro Summer Hockey League.

The Wildcats ended their regular-season with a 7-4 record and 14 points. The Bulldogs after Tuesday's games also have 14 points but a win tonight in their final regular season game against the Spartans would give them an 8-3 record and a total of 16 points.

The playoffs begin Sunday at Plymouth Cultural Center. Matchups, which won't be determined until after tonight's game, will be played at 6 p.m., 7:30 p.m. and 9 p.m. There is a $1 donation at the door.

Bobby Jones led the Lakers upset victory with two goals and an assist. Kevin O'Connor had two goals for the Wildcats.

In another game Tuesday in the Eagle Conference, the second-place Broncos beat the first-place Huskies, 6-3.

Joe Burton (Garden City) led the Broncos with three goals and an assists. Tony McGee scored two goals for the Huskies. Sharing the goalkeeping for the Broncos were Derek Billis and Steve Tradechaud (Farmington Hills).

The Huskies on Monday defeated the Wolverines, 9-5. Matt Desantis and Grant Patterson scored two goals and had two assists apiece. Duane Roe and Peter Bourke scored one goal and three assists each for the Wolves.

The Bulldogs beat the Lakers on Sunday 10-8. Jeff Lupu had three goals and four assists. His goal with :30 left broke an 8-8 tie. Joe Sellers also had three goals and an assist for the Bulldogs.

Tony Guzzo (Plymouth) and Vic DeCina had one goal and three assists each for the Lakers.

On Thursday, the Lakers and Huskies skated to an 8-8 tie.

DeCina had three goals and two assists and Carl Schumacher contributed two goals and an assist for the Lakers. For the Huskies, Marc Chiappelli had two goals and two assists.

ALL THE TOP BRANDS • TREMENDOUS SELECTION • FOR MEN & WOMEN

SUMMER GOLF SAVINGS

We're The Place For GOLF SHOES
OVER 100 DIFFERENT MODELS
$39.99 to $169.99
OVER 8,000 PAIRS IN STOCK

Foot-Joy SPECIAL PURCHASES
TCX Waterproof Leather, Wingtip & Saddle $69.99
SOFTJOY II Waterproof Leather, Athletic Style $59.99
GREENJOY Lightweight and Durable, Great Value $44.99
DRYJOY Two Year Waterproof Warranty $109.99
DRYJOY LADY Two Year Waterproof Warranty $99.99

Etonic
STABILITE Classic Design Waterproof Leather $69.99
ST 8500 LADIES White & Teal Narrow, Med., Wide $59.99
ST PLUS 7800 White Waterproof Leather, M, W Widths $79.99
ST 7200 Weather Resistant, White Athletic Style $44.99

Dexter
STARDUST LADIES Comfortable Lightweight Athletic $39.99
NEWTON White Waterproof Leather Athletic $59.99
DRYSPORT "New" Two Year Waterproof Guarantee $89.99

NIKE AIR
AIR APPROACH Waterproof Leather Cross Trainer $79.99
AIR NORFOLK Waterproof Leather, Comfort & Stability $59.99
AIR APPARENT CS "New" High Performance, Waterproof Athletic $99.99

Reebok
ATTACK 2000 Pump Waterproof Leather Pump Technology $129.99
COMFORT ELITE Waterproof Leather Saddle Style $69.99

TRETORN
TRADITIONAL Ladies' Waterproof Leather Saddle $69.99

LAZY-BONES®
AUGUSTA "Original" Classic White Leather Wingtip for Women $79.99
COVE Ladies Lightweight Spikeless $59.99

3 Woods & 8 Irons Including Free Headcovers
PACKAGE SETS $129.99 to $499

GOLF BAGS $39.99 to $329.99
Nylon Lightweight Carry • Plaid Paisley • Leather Logo Staff Bag

Play The Hottest New Clubs In Golf!
NICKLAUS
NEW MID-SIZE DRIVER Driveshaft Graphite $149.99
WOODS & IRONS For Men & Women
Linear Dynamics
Enlarged Sweetspot

Our Entire Selection of New 1993 Golf Clothing
20 To 30% OFF Retail
Jackets • Rainsuits • Sweaters • Warm-Up Suits
Shirts • Shorts • Slacks • Tops • Fleece

JUMBO DRIVERS AND FAIRWAY WOODS
Steel & Graphite
$59.99 to $229.99
Men's & Ladies

DeGolf
RELIANT Transfer Balanced Cavity Back $179.99
GALANT 4-31 Stainless Mid Size $229.99
AST MELONITE Dynamic Gold $369.99

PalmSprings
STS MID SIZE Great Looking Perimeter Weighted $329.99

Wilson
PRESTIGE Great Looking 3 Woods & 8 Irons Set $199.99
JOHN DALY AGGRESSOR Offset Mid Size for Better Control $269.99
POWERSOLE Forged Carbon Steel Durable Finish $229.99

Arnold Palmer
TOUR MID SIZE Oversized Clubs Easy To Hit $199.99
CHARGER Bigger Sweet Spot Better Accuracy $299.99

TAKE AN ADDITIONAL $3 OFF Any Dozen or 15 Pack GOLF BALLS
Limit 3 • Not Incl X-Outs
Coupon Valid Thru 8-8-93

Bavarian Village
INTERNATIONAL SKI & GOLF
PRICES GOOD THRU 8-8-93
BLOOMFIELD HILLS · BIRMINGHAM · NOVI · DEARBORN HEIGHTS · FARMINGTON HILLS
• GROSSE POINTE • MT. CLEMENS • GRAND RAPIDS • EAST LANSING • ANN ARBOR • FLINT • TRAVERSE CITY
OPEN DAILY 10-9 • SATURDAY 10-6 • SUNDAY 12-5
VISA • MASTERCARD • DISCOVER • AMERICAN EXPRESS • DINERS

IT'S COMING
Summer In-Store Warehouse Style
SKI SALE
Starts Saturday August 14th
10am Sharp!
CRAZY LIKE A FOX!

Northville newcomer wins Redford Roadrunner race

By M.B. Dillon
Staff Writer

Livonia's John Patterson, who has run all 10 Redford Roadrunner Classics, seemed to sum up the sentiments of most of the 839 runners and walkers who entered the 8-kilometer race Saturday evening in Northville.

"The quote used to be that Redford had the worst course and the greatest party," he said. "Now it's one of the best courses, and it still has the greatest party.

Patterson likened the hilly course to "a mini-Crim." (The Bobby Crim is a gruelling 10-mile run held each August in Flint).

Redford switched its course from the flat, cement streets of Livonia to hilly, scenic Northville this year. Northville Downs served as the site for the finish line and post-race party.

Fittingly, new Northville resident Rick Brauer, 30, won the race in 25:15.

Brauer, who led from the get-go, is a new arrival from California where he did some Olympic training until injury struck.

The former Youngstown State runner hung with the lead pack at the start before waiting until the first turn "to let the photo seekers get out of the way."

"I hit the mile in 4:43 and then just settled in after that, Brauer said.

At the 3¼-mile mark, Brauer opened a 200-yard advantage on Aaron Prussian of Saline and Eric Laywell of Memphis and never relinquished his lead.

Laywell took second in 25:53, while Prussian clocked 25:58.

"With the heat and humidity, it was hard to do anything," said Brauer, the New Balance-sponsored runner who is looking for a job in preventive medicine.

Meanwhile, three-time women's champ Ella Willis of Detroit cruised to an easy win in 29:14.

"I thought this race was a 7-miler," Willis said. "That's why I didn't run hard. I didn't have anyone to push me.

Runner-up Maureen Carter of Brighton was clocked 30:01, while Michele Gillispie of Roseville took third in 32:38.

Tops in the men's master's division was Paul Deladuranteye, who clocked 27:54.

The first master's woman was Jane Ketchin of Ann Arbor, who finished in 32:59. For Ketchin, it was a family affair. Also competing in the Classic for the second straight year were her husband John, and daughters Jennifer, 15, and Emily, 9.

Geoff Hopkins of West Virginia rolled to a swift victory in 21:13 in open wheelers' competition. Hopkins loved the course, but complained about the sprinklers and hoses. Well-intentioned neighbors tried to cool off the wheelers, but the water created dangerous conditions by making tires and wheels slick and difficult to grip.

Hopkins, who trains on hills and used his superior climbing ability to outdistance the field, called the course demanding, but fun.

"I was flying down Griswold," said Hopkins, who is sponsored by Medical College of Ohio's Physical Medicine and Rehabilitation Department. "I was going 25 mph. It was the joy of my life. I crave courses like this.

Darlene Hunter of Commerce Township was the first woman wheeler in 31:30. "It was hard," she said, dancing in her chair at the post-race party.

Second woman was Debbie Witcher, 25, of Romeo, who completed her first race despite the fact she doesn't have a racing chair.

She raced in a regular wheelchair, and her "partner," 5-year-old daughter Kayla, ran alongside her the entire distance. The Witchers were among the last finishers and received thunderous applause as they crossed the finish line together.

"I'm just glad to be done," said a fatigued Witcher, flushed with a wonderful feeling of accomplishment.

SUMMARY

Do It YourSelf and Save!
SIDING WORLD
VINYL SIDING
50 YEAR WARRANTY
$34.95 per sq.
SALE
Colors Available $2.00 sq. extra
FREE Exterior Design Books
Aluminum Coil Stock
24"x50 ft
$37.95 roll
White + 40 other colors
Aluminum Seamless Gutters
Run to any length while you wait.
69¢ .027 Gauge ft.
18 Colors in Stock Now
Dark Brown Vinyl Soffit Vented
ON SALE
$29.95 sq.
Aluminum Soffit
SVP-10 white and colors
$52.95 sq.
Tilt in Easy Cleaning Trendsetter
Solid Vinyl Windows
053 U.I.
$79.95 ea.
Custom Trim
Bring on your measurements. We will custom-fit your trim. Any color, any shape
DETROIT 861-2002
PONTIAC 623-9800
LIVONIA 478-0884
INKSTER 728-0400
WYANDOTTE 284-7171
SAGINAW 517-754-3440
Quantities Limited - One Sq. = 100 Sq. Ft.
7:30-5:00 Mon.-Fri., 8:00-1:00 Sat. Closed Sunday

TWO WEEKS ONLY! COUPON DAYS!
You Cut the coupon, we'll cut the price! (you must present coupon to receive discount)
COUPON
$5 OFF reg. price each tire
TIEMPO Passenger Radial
INVICTA GL Passenger Radial
EAGLE ST Performance Radial
You must present coupon to receive discount. No other discounts apply. Offer ends August 7, 1993. Good only at participating Goodyear Retailers listed below.
CDN-001
INVICTA Imports
INVICTA GS Passenger Radial
EAGLE GT II Performance Radial
REGATTA Passenger Radial
$10 OFF reg. price each tire
AQUATRED Passenger Radial
EAGLE GT+4 Performance Radial
EAGLE GT+4 (Speed Rated) Performance Radial
EAGLE GA Performance Radial
EAGLE VR/ZR Performance Radial
WORKHORSE Light Truck Radial
WRANGLER P-METRIC Light Truck Radial
WRANGLER AT Light Truck Radial
WRANGLER HT Light Truck Radial
WRANGLER GS-A Light Truck Radial
LOW! LOW! PRICES ON AUTO SERVICES!
OIL, LUBE, FILTER $14.95 FREE Preventive Maintenance Check (on request)
COMPUTERIZED THRUST ANGLE WHEEL ALIGNMENT $24.95 FREE Alignment Check
AIR CONDITIONING PERFORMANCE TEST $19.95
90 DAYS SAME AS CASH!
RAIN CHECK IF WE SELL OUT OF YOUR SIZE WE WILL ISSUE A RAIN CHECK, ASSURING FUTURE DELIVERY AT THE ADVERTISED PRICE.
PRICES, LIMITED WARRANTIES, CREDIT TERMS AND AUTO SERVICE OFFERS SHOWN AVAILABLE AT GOODYEAR AUTO SERVICE CENTERS. SEE ANY OF THE BELOW LISTED INDEPENDANT DEALERS FOR THEIR COMPETITIVE PRICES, WARRANTIES, AUTO SERVICE OFFERS AND CREDIT TERMS.
THE BEST TIRES IN THE WORLD HAVE GOODYEAR WRITTEN ALL OVER THEM.
GOODYEAR
"CALL 1-800-GOODYEAR FOR THE MOTOR CITY TIRE PROFESSIONAL NEAREST YOU"
Goodyear Auto Service Centers
Detroit — Goodyear Auto Service Center, 9079 East Grand Blvd, 873-3500
Detroit — Goodyear Auto Service Center, 14527 Grandville Ave, 837-6494
Detroit — Goodyear Auto Service Center, 9955 Telegraph, 531-6460
Pontiac — Goodyear Auto Service Center, 1196 Wide Track Drive, 335-6167
Garden City — Goodyear Auto Service Center, 29950 Ford Road, 422-6360
Livonia — Goodyear Auto Service Center, 19424 Middlebelt, 476-9900
Madison Heights — Goodyear Auto Service Center, 30581 Dequindre Avenue, 541-1244
Authorized Independent Dealers
Farmington — Marsh Tire Co, 19614 Grand River, 477-0670
Canton — Marsh Tire Co, 1776 Sheldon Road, 477-8670
Birmingham — Tom Hathaway, Inc, 987 Baird St, 647-3370
Clawson — Pep Coach's Auto Inc, 100 W. Fourteen Mile, 435-7070
Southfield — Al's Tire and Service, 24777 Telegraph Rd, 353-2580
Royal Oak — Tom Hathaway, Inc, 205 E. 11 Mile Rd, 548-8810
Oak Park — Robbie's Auto, 8310 W Nine Mile Rd, 398-1334
Plymouth — Marsh Tire Co, 9615 Main St, 455-7800
Waterford — Schanno, Inc, 121 W Elizabeth Lake Rd, 681-2060
Waterford — Acme's Tire & Service Ctr, 4961 Highland Rd, 666-9200
Union Lake/W. Bloomfield — Acme's Tire & Service Ctr, 4401 Cooley Lake Rd, 683-2200
Walled Lake — Acme's Tire & Service Ctr, 1625 Maple, 624-2700
Northville — Marsh Tire Co, 21130 West Rd, 349-8430
Madison Heights — Team Tire, Inc, 361 W. Fourteen Mile, 588-4930
Farmington Hills — Acme's Tire Service Center, 32615 Northwestern, 932-5400
Westland — Marsh Tire Co, 35811 Telegraph, 363-6450
Troy — Tom Hathaway, 1925 Livernois, 362-8350
Sterling Heights — Bill's Automotive Center, 40500 Mound Road, 978-1070
Southfield — Marsh Tire Co, 29411 Telegraph, 353-6450

RUNNING

ROADRUNNER 8K CLASSIC
FINAL RESULTS
Saturday at Northville

Top 10 overall: 1. Rick Brauer (Northville), 25:15.1; 2. Eric Laywell (Memphis), 25:53.9; 3. Aaron Prussian (Saline), 25:58.9; 4. Mat Rowan (Troy), 26:14.5; 5. Nick McLaughlin (Monroe), 26:15.8; 6. David Chomet (Royal Oak), 26:54.6; 7. Dave Peterson (Farmington), 27:12.8; 8. Dennis Pauli (Milford), 27:25.0; 9. Brian Woodcock (Troy), 27:34.4; 10. Jon Fry (Bloomfield Township), 27:38.6.

MALE AGE-GROUP
(top 3 finishers)

14 and under: 1. James Carlton (White Lake), 29:25.8; 2. Jeremias Gonzales (New Baltimore), 32:13.3; 3. Clayton Welch (Monroe), 33:14.0.

15-18: 1. Brian Woodcock (Troy), 27:34.4; 2. Michael Mittman (Northville), 27:44.1; 3. Joe Leo (Northville), 28:02.5.

19-24: 1. Aaron Prussian (Saline), 25:58.9; 2. Nick McLaughlin (Monroe), 26:15.8; 3. David Chomet (Royal Oak), 26:54.6.

25-29: 1. Eric Laywell (Memphis), 25:53.9; 2. Matt Rowan (Troy), 26:14.5; 3. David Peterson (Farmington), 27:12.8.

30-34: 1. Rick Brauer (Northville), 25:15.1; 2. Tim Kerr (Dearborn), 27:19.3; 3. Michael Nugent (Rochester), 27:58.3.

35-39: 1. David Black (Ann Arbor), 28:46.2; 2. John Rivard (Dearborn), 29:28.5; 3. Rick Drumb (Detroit), 29:50.6.

40-44: 1. Richard Fedonick Taylor), 28:04.2; 2. Mark Squires (Northville), 20:13.6; 3. James McBride (Northville), 30:19.1.

45-49: 1. Paul Deladuranteye (Riverview), 27:54.3; 2. Jim Carter (Brighton), 28:00.2; 3. Tom Henderson (St. Clair Shores), 30:02.9.

50-54: 1. Bill Stewart (Ann Arbor), 28:31.7; 2. Eduardo Munoz, Jr., 30:19.2; 3. Richards Jones (Dearborn Heights), 32:02.1.

60 and over: 1. Mark (no last name available), 37:06.2; 2. Stuard Baggsley (Ann Arbor), 38:53.6; 3. John Soter (Redford), 39:24.0.

Guest: Scott McDonough (Livonia). **Pans:** Geoff Hopkins (Toledo).

FEMALE AGE-GROUP
(top 3 finishers)

14 and under: 1. Alexis Lund (North Muskegon), 31:37.1; 2. Becky Wortham (Canton), 33:59.5; 3. Melissa Acknor (Belleville), 38:46.0.

15-18: 1. Emily Shively (Farmington Hills), 32:01.4; 2. Shannon Dye (Hillsdale), 32:18.4; 3. Chrissy Gans (Troy), 33:17.8.

19-24: 1. Brigette Dery (Detroit), 33:09.9; 2. Colleen Danes (Dearborn), 35:25.6; 3. Kristi McKinnon (Troy), 36:55.

25-29: 1. Michele Gillespie (Roseville), 32:38.1; 2. Cynthia Farrell (Rochester Hills), 34:46.2; 3. Susan Brown (South Lyon), 35:11.3.

30-34: 1. Dawn Massie (Ypsilanti), 32:51.7; 2. Eric Szilgyi (Naples, Fla.), 34:15.4; 3. Terri Bartlett (Rochester Hills), 35:02.2.

35-39: 1. Ella Willis (Detroit), 28:23.4; 2. Maureen Carter (Brighton), 30:01.9; 3. Susan Hachigian (Northville), 34:28.9.

40-44: 1. Jane Ketchin (no home town listed), 33:03.6; 2. Marcia Sabourin (Dearborn), 35:26.0; 3. Amy Masternak (Livonia), 35:27.1.

45-49: 1. Barbara Heys (Detroit), 35:40.8; 2. Jan Ivasade (Northville), 39:00.6; 3. Carolyn McWharter (Canton), 42:50.0.

50-59: 1. Kathleen L. Machesky (Walled Lake), 40:48.6; 2. Mary DeMattia (Novi), 43:13.9; 3. Jessica Karl (Northville), 43:50.1.

60 and over: 1. Christine Willis (Waterford), 42:44.0; 2. Inez Rosa (Los Alamos, N.M.), 51:24.2; 3. Elizabeth Neill (St. Clair Shores), 1:07:35.5.

Pans: Darlene Hunter (Commerce Township).

Marauders repeat champions

The Marauders won their third-straight Great Lakes Soccer League Division I regular-season championship Sunday with a 2-1 victory over the African Stars at Bicentennial Park.

The Marauders finished the regular season with an 8-2 record and 16 points, one point more than the African Stars, who are 7-2-1.

The Marauders open the playoffs with a first-round game at 7 p.m Friday at Bicentennial Park. The Marauders have won five of the last six regular-season titles and and four of the last five Great Lakes playoff titles.

They lost to Bud Lite in last year's playoff final.

"Everyone plays us like it's the end of the world," Marauders coach John Pederson said. "We're the team to beat and they love to beat us."

The Marauders led 1-0 at halftime on a goal by John Brennan, assisted by Lars Richters (Livonia Stevenson). The Marauders added to their lead with an unassisted goal by Mike Giese (Farmington High).

The African Stars scored a goal past Marauders' goalkeeper Brian O'Shea with about four minutes remaining.

The Marauders gave themselves a chance at the regular season crown with a 2-0 victory July 18 over Bud Lite. Scott Steiner scored both Marauders' goals.

While the Marauders have to wait until Friday to start the playoffs, the Birmingham Cobras already have finished their first round, knocking the Blazers out with a 2-0 victory.

The African Stars play Paragon at 7 p.m. today at Bicentennial.

The semifinals for Division I will be played at 6 p.m. Sunday at Bicentennial. The final is yet to be scheduled, according to Pederson.

In Division II playoff action, Ann Arbor Argonauts beat the Ann Arbor Chillers, 6-1; Loyola beat San Pablo, 4-1; and SFC '92 chilled CB United, 6-0. The Division II semifinals, which include Arseno (a first-round bye), start at 4 p.m. Sunday at Bicentennial.

In Division III playoff action, NO Blizzard beat Alcon, 4-2; Ford SC downed LYSC Blue Devils, 3-1; Garden City beat Zacatacese, 2-1; and the Red Wings blanked the Box, 2-0. Division III semifinal start at 2 p.m. Supday at Bicentennial.

SOCCER

GREAT LAKES MEN'S SOCCER LEAGUE
Final Standings

First Division

Team	W	L	T	Pts.
Marauders	8	2	0	16
African Stars	7	2	1	15
Budlight	6	2	0	12
Birm. Cobras	4	3	3	11
Mich. Blazers	5	4	1	11
Venom	3	3	4	10
Paragon	3	4	3	9
AA Hattricks	3	5	2	8
AS Lazio	3	5	2	8
AA United	2	6	1	5
Dear. Internat'l	0	9	1	1

July 21 results: United 4, Paragon 2; **July 22:** Marauders 2, African Stars 1; Blazers 2, United 0; Venom 1, Dear. International 1.

Second Division

Team	W	L	T	Pts.
Mich. Arsenal	11	0	0	22
SFC '92	8	2	1	17
Loyola	7	1	1	15
AA Chillers	4	3	3	11
AA Argonauts	4	4	3	11
CB United	5	5	0	10
San Pablo	4	5	2	10
Dear. Wolves	5	3	3	9½
Cavaliers	2	4	4	8
Rebels	3	4	2	7
Johnny B Good	2	5	3	6
CAYC Eagles	4	8	0	6
Lancers WB	4	5	1	6
Rangers	3	6	2	5½
Homewetmen	2	7	1	4

July 22 result: SFC '92 4, CB United 2.

Third Division

Team	W	L	T	Pts.
NO Blizzard	7	1	2	16
Zacatecas	7	1	2	16
Red Wings	6	3	1	13
Ford SC	5	2	3	13
LYSC	3	5	2	8
Box of Rain	2	7	1	5
Garden City	2	5	1	5
Alcon	2	7	0	4

July 19 result: Zacatecas 5, Alcon 1.

Redford gains Mickey Mantle district

It's not over yet.

Redford's Mickey Mantle team finished in a tie with Westland America for third place in the Little Caesar's Baseball League, good enough to land a berth in the American Amateur Baseball Congress district tournament hosted by Plymouth Salem and Plymouth Canton Thursday through Saturday.

Redford, which was 17-3 during the regular season, opens against the North Oakland County representative at 9:30 a.m. today at Salem. If Redford wins, it plays again at 3:30 p.m. at Salem; if it loses, it plays at 6:30 p.m. at Canton. The championship game will be Saturday at Salem.

MANTLE

Redford finished its regular season with a 12-10 loss to South Farmington Saturday at Redford Union and a 15-5 victory over the Walled Lake Vikings Friday at Walled Lake Western.

Redford had 10 hits against South, led by Rob Laho's 3-for-4, with three runs batted in and three runs scored. Greg Rogers, Robert Septer and David Karrick each had two hits, with Septer getting two RBI.

In the win over Walled Lake, Laho again paced the offense with three hits and two RBI. Ray Kastl had two hits and three RBI, Mark Juncaj had two hits and two RBI and Rogers collected two hits and two runs scored. Todd Tobin was the winning pitcher.

Redford added three players to its roster from non-playoff teams: Randy Pfeiffer, a catcher from Trenton; Taylor Heid, a shortstop from Bloomfield Hills; and Mike Mullins, a righthanded pitcher from Dearborn Heights.

Collegiate *from page 1B*

Southern Cal. "I was getting the calls because it was a good consistent strike zone.

"My curveball wasn't working at the end, but I knew all these guys (from Caesars) and I think that helped me out."

Regional in Altoona

The win puts the regular season LCBL champs into the All-American Amateur Baseball Association regional against Washington, D.C. at 10 a.m. Tuesday in Altoona, Pa. Two of the eight teams will advance to Johnstown (Aug. 9-14).

Pitching was obviously the key to Hines Park's success during the regular season and it carried over into the playoffs. But after clinching the regular season title with two weeks to go, Hines Park tailed off during the latter stages of the campaign. To make matters worse, injuries to pitcher/infielder Scott Kapla (inflamed elbow) and Jason Riggs (broken ankle) made Hines Park's playoff bid look bleak.

"I knew the intensity would be there this weekend and it certainly was," first-year Hines Park manager Ken Wandzel said. "A lot of people wrote us off because we had only 12 guys available, but like my old football coach Tom Mach at Catholic Central says, 'The magic is in the believing.' We believed in ourselves and it showed."

In Friday's LCBL opener of the four-team double-elimination playoffs, right-hander Jeff Paluk (Plymouth Salem High/Saginaw Valley State) pitched a gem, going nine strong innings in an 8-3 triumph over Westland Federation. Paluk struck out nine, walked only three and hit a batter while allowing just six hits.

Ross a big hit

On Saturday, Steve Ross (Redford Catholic Central/Henry Ford) was equal to the task, going the distance while tossing a six-hitter against Caesars in a 6-2 victory. The University of Detroit-Mercy bound right-hander struck out five and walked four.

Ross, ironically, was pressed into service as left fielder in the championship final and he delivered in a big way.

With the game scoreless in the third, Roman walked George Leung and Brian Paluk to start the inning. Both runners moved up on a passed ball.

Ross, batting ninth in the order, went the opposite way, punching a single to left, scoring one run. He scooted to second when Roman's pickoff attempt went awry, as Paluk scored. Ross chugged home on a Caesars infield error and Hines Park made it 4-0 when Ed Gundry parked a homer over the left field fence.

"I really haven't played the field since I went to CC," Ross said. "I wasn't nervous, there was nothing to lose. I was looking for a fastball. I was expecting it all the way."

In the fourth, Lawrence Scheffer (Westland John Glenn/UDM) crushed a solo homer over left field fence to put Caesars on the board.

In the fifth, Caesars pushed two across the board as Roman and Patterson scored on a Hines Park throwing error.

But Hines Park responded with a run in the sixth.

Hines Park insurance

Gundry, who opened the inning with a single, scored on Tracey Ewald's groundout.

In the seventh, Hines Park put it away when Ross singled and Gary Pierce walked. Both came around on another Caesars infield throwing error.

"It was awesome to shut a team like Caesars down (on Saturday) and to come back on Sunday and contribute with the bat was a great thrill," Ross said.

Earlier in the day, Caesars eliminated Del-Wal, 5-4, as Jesse Gerwatowski pitched seven seven innings to gain the victory.

Gerwatowski needed relief help from Adam Marano (1⅓ innings) and Mark Van Ameyde (save).

Todd Boike, who took the loss, went the distance for Del-Wal.

Aaron Mach went 3-for-4 to pace Caesars. Mike White added two hits, while Mark Rutherford contributed a two-run double.

Tommy Grigg had a two-run double for Del-Wal. Chris Munson also knocked in two runs.

In the battle of unbeatens Saturday, Hines Park beat Caesars, 6-2, as Pierce, Davey and Margolick each collected two hits.

Davey, the lanky first baseman from Plymouth Salem and Henry Ford CC, tripled and turned a game-winning double play with the bases loaded in the ninth.

Mach had two hits in a losing cause.

Del-Wal pounds Westland

Earlier in the day, Del-Wal ousted Westland, 9-1, as Todd Faulkner had two hits and three RBI. Mike Pesci (Farmington Harrison/Yavapai JC) added a two-run double. Noah Bremen also had two hits.

Winning pitcher John Vandenbrink, the league earned run average champion (1.50), raised his record to 4-2 by going the distance on a four-hitter. He allowed just four hits and struck out five.

Del-Wal starter Mark Temple (North Farmington/Michigan), however, was rocked on Friday, allowing seven straight hits and eight runs in two innings as Caesars romped to an 18-1 (mercy rule) victory.

Van Ameyde, the winning pitcher, struck out five and allowed just four hits in six innings.

Offensively, Mark D'Antonio collected four hits, while Mach and Andy Gagne each contributed three. (Mach, the right fielder, homered and doubled). Jerry Shippe, Roman and Patterson also contributed two hits apiece.

Hines Park kicked off the double-elimination tourney with an 8-3 win over Westland, which was plagued by base-running miscues.

Pierce, Gundry, Davey, Margolick and Brian Paluk each had two hits for the winners. Hines Park out-hit Westland, 13-6.

Joe Biedenbach doubled and tripled in a losing cause.

Paluk brothers sharp

But pitcher f Jeff Paluk was the story for Hines Park.

"He was really focused in," said Wandzel, the Hines Park rookie manager. "He looked stronger down the stretch. By the seventh inning he was throwing close to 90 (MPH).

"That was really unbelievable to get complete games out of our number one, two and three pitchers.

"And little Paluk (Brian) came in (at center field for Riggs) and did a helluva job for being only a 17-year-old kid."

Kelly chooses Detroit-Mercy

Mary Jo Kelly, a three-sport star from Livonia Ladywood, signed a national letter of intent last week to play softball at the University of Detroit-Mercy.

Kelly was an All-Observer first-team choice in volleyball and softball and made second-team All-Observer in basketball as a senior so deciding which sport to play was about as hard as deciding which college to attend.

"Personally, I think I play basketball the best but everyone tells me I play volleyball best," Kelly said. "Softball is fun for me and I look forward to playing at U-D Mercy. They have a good program over there."

Kelly said she considered playing both basketball and softball at Tri-State University in Indiana and playing softball as a preferred walk-on at the University of Michigan. Kelley, a pitcher at Ladywood, said she will receive a partial scholarship and play infield at U-D Mercy for at least a couple years before possibly getting a chance on the mound.

"I wanted to go into engineering and play softball," said Kelly,

BURTON'S
Plumbing & Heating
BATH and KITCHEN REMODELING
· Licensed Master Plumber
· Ceramic Tile Installed
· Quality Materials and Workmanship
FREE ESTIMATES
Visit Our Full Kitchen and Bath Showroom
(Same location since 1975)
34224 Michigan Avenue
Wayne, Michigan 48184
722-4170

CLASSES STARTING NOW!
MICHIGAN ACADEMY OF MARTIAL ARTS
KOREAN KARATE CLASSES
MOO DUK KWAN TANG SOO DO
LOW RATES *FAMILY DISCOUNTS
1 Member ONE (1) MONTH COURSE $25.00
· NO LONG TERM CONTRACTS ·
· NO HIDDEN COSTS ·
ADULTS - TEENS - FAMILY RATES AVAILABLE
· Learn Self Defense · Look Better
· Physical Fitness · Feel Better
· Healthy Life
CLASSES: MONDAY 6:00-7:30 P.M.
THURSDAY 5:30-7:00 P.M.
WESTLAND'S FRIENDSHIP CENTER
1119 N. NEWBURGH ROAD
WESTLAND, MI 48185
(NEWBURGH RD. JUST SOUTH OF FORD RD.)
For Information Please Call 427-2952
MICHIGAN ACADEMY OF MARTIAL ARTS
LIMITED OFFER!!!!!
This coupon is good for 1 FREE WORKOUT under direct supervision of a certified instructor.
(FIRST TIME CUSTOMERS ONLY)
YOUR NAME JUST AGE IF UNDER 18 YEARS

SALEM LUMBER
KITCHEN & BATH SHOPPE
30650 Plymouth Rd. • Livonia • 422-1000
MICHIGAN'S LARGEST BATH DEALER
Bertch Cabinet Mfg
Wall Cabinet 24"x30" $168.00
Tri-View Cabinet 30" $252.00 36" $271.00
Vanities with Marble Tops
24" $290.00
30" $348.00
36" $399.00
Linea Symphony
IN STOCK
white with soft grey accents
prices in effect thru August 11, 1993
store and shed hours
monday thru saturday 8 a.m. to 5:45 p.m.
sunday 10 a.m. to 3:45 p.m.

. . .
Take The Next Step
At Wayne State University...
If you are ready to take that next step toward earning your four-year degree, we are ready for you.
Last year approximately 5,000 students transferred to WSU from some 500 community colleges and four-year schools across the country. They are taking classes at our main campus in the University Cultural Center in Detroit or on one of our satellite campuses while others go to our University Center at Macomb Community College.
Some of the reasons students come to Wayne State:
- *Strength of our academic programs* — international reputation
- *Cost* — the only Michigan public university with a negative increase in tuition costs over the past decade based on inflation
- *Financial aid* — During 1991-92 WSU awarded $50 million in aid to students

So go ahead and take the next step. Simply clip and mail the attached coupon and we will send you more information about transferring to Wayne State.
Name
Address
City State ZIP
Currently Attending
Area of Interest
Wayne State University
Clip and mail coupon to
Wayne State University
Opportunity Line
6001 Cass Avenue
Detroit MI 48202
577-1000
SPRW/7/93-Adm
Wayne State University
Wayne State University is an equal opportunity/affirmative action employer.
Produced by the Office of Marketing Communications, Division of University Relations.
Wayne State University — people working together to provide quality service.

SPORTS SHORTS

Items for the *Sports Roundup should be submitted by 5 p.m. Tuesday (for Thursday edition) and 5 p.m. Fnday (for Monday edition).*

■ HOTSHOT WINNERS

Following are the winners in the Canton Parks and Recreation Hotshot Basketball Contest. The competition involved shooting baskets from five spots on the floor and accumulating points within two one-minute time periods.

Girls 10-12: Amanda Abraham (Plymouth), 65 points; Janelle Sterling (Canton), 59; boys 9-11: Patrick Abraham (Plymouth), 50; Matt Esper (Plymouth), 43; boys 12-14: Nick Morris (Canton), 49; John Sterling (Canton), 43; boys 15-18: Shane Morris (Canton), 55; Matt Collier (Canton), 36.

■ SOCCER CAMPS

The Canton Soccer Club will sponsor the Nick O'Shea Soccer Camps during a three-week period in August at Heritage Park (formerly the Canton Recreational Complex) on Canton Center Road.

The camp for recreational players will be Aug. 9-13. The fee is $60. Youths born between Aug. 1, 1983, and Aug. 1, 1985, will meet 9-11:30 a.m. and those born before Aug. 1, 1983, 12:30-3 p.m.

The pee wee/youth camp is open to players born after Aug. 1, 1985. The fee is $40. Campers can choose one of two sessions: 9-10:30 a.m. or 11 a.m. to 12:30 p.m.

The third camp is for select players and/or select teams and takes place Aug. 23-27. The fee is $60. For players born before Aug. 1, 1982, the time is 1-4 p.m. For those born between Aug. 1, 1982, and Aug. 1, 1983, it is 9 a.m. to noon.

The camp instructors will be Nick O'Shea, Lars Richters, Chris Speen and Rob Ludwig. For information, call The Soccer Store at 421-7539.

■ The Michigan Wolves soccer club will host a summer day camp Aug. 7-13 for boys and girls (ages 8-17) looking for serious technical and tactical training. Sessions will be held from 8:30 a.m. to noon (ages 8-12) and 2 p.m. to 5:30 p.m. (ages 13-17).

Cost of the camp is $175 for each player registered to the Michigan Wolves or Livonia Family Y. The fee is $200 for all others. The camp is under the direction of Bob Bukari, Peter Gaglioti, Rob Antcliff and Don Koontz. For information, call (517) 351-1844.

■ Oakland Community College will be the site for a summer youth soccer camp next month. Classes are available for the weeks of Aug. 2-6, 9-13 and 16-20.

The fees are $90 for second through sixth graders, $110 for seventh and eighth graders and $140 for goalkeepers. The camps are open to girls and boys. To register call instructor Kris Galczyk at 683-3634.

■ SOFTBALL TRYOUTS

The Mid-America Mustangs girls slo-pitch softball organization will have tryouts on Saturday, Aug. 14. Girls age 9 to 18 are eligible. For information, call Ray Knickerbocker (455-5893) or Mike Jacek (478-8399).

■ SOCCER TRYOUTS

■ The Plymouth Soccer Club will have tryouts for its under-16 boys premier team 4-5:30 p.m. Saturday, July 31, at Pioneer Middle School. Players should bring a light and dark shirt. For information, call Armando Santos (453-5929).

■ The Plymouth Soccer Club will have tryouts for the under-17 Kicks boys team 2 p.m. Sunday, Aug. 1, at Central Middle School. For information call Paul Kogut (455-8175).

■ Canton Soccer club is extending the registration period until Thursday, July 29, for girls born between Aug. 1, 1984, and July 31, 1985. All interested players should call Ernie Bucks at 453-6555.

■ The under-16 boys Kensington Cougars soccer team will have tryouts at 6 p.m. Wednesday, Aug. 11, in front of Novi High School. For information call Mr. Schaefer (349-7359) or assistant Mrs. Hart (349-3424).

■ Tryouts for Northville Sting, an under-18 boys soccer team, will be from 5-7 p.m. Saturday, Aug. 7 at Training Center (Field No. 1), located on the west side of Sheldon between Five and Six Mile roads. For more information, call Harve Rossing at 348-6826.

■ SALEM CAR WASH

The Plymouth Salem girls swim team will have a car wash from 10 a.m. to 4 p.m. Saturday, July 31, at Michigan National Bank on the corner of Ann Arbor and Haggerty roads in Plymouth. A donation will be accepted. Proceeds will help to support the team in 1993-94.

■ CHEERLEADING

The Canton Lions Football Club is accepting applications for cheerleading coaches for the 1993 season. Anyone interested should call Debby at 397-1720.

Saginaw Bay great for bass fishing

OUTDOOR INSIGHTS

BILL PARKER

It's no secret that Saginaw Bay provides Michigan anglers with some of the best sport fishing in the midwest. With 1,143 square miles of surface area (from Point Lookout near Au Gres to Sand Point near Caseville and south to the Saginaw River) covering a sand, clay, rock, and gravel bottom walleye and yellow perch tend to dominate the fishery. So why is Roland Martin — host of the cable TV show on TNN "Fishing With Roland Martin" — coming up from Florida to do a show on the *bass* fishery in Saginaw Bay.?

"The bass fishery in Saginaw Bay is probably lower Michigan's best kept secret," explained Rochester's Art Ferguson III, one of Michigan's premier professional bass anglers. "There is such an abundance of bass out there it's incredible. There are a lot of walleye and perch fishermen out there, but not a lot of people pounding the bass every day. You don't catch a lot of five and six-pounders, but they're out there. And two and three-pounders are everywhere. Pound-for-pound I consider it the best bass lake in Michigan."

Ferguson will guide Martin around the bay when he comes up to tape the show. The duo is also hoping to take in a couple tournaments — the Wayne County Bass Anglers Open on the Lower Detroit River and the Michigan Bass 'N Gals Open on Lake St. Clair — while Martin is in town.

"Roland Martin is the most famous bass fisherman that ever lived," said Ferguson. "He's been to 17 B.A.S.S. Masters Classics and he's been the National B.A.S.S. Angler of the Year something like nine times. I've never had the opportunity to fish with him personally, but he's one of my idols. It will be a great honor to be in the boat with him."

Ferguson, who runs a guide service on Saginaw Bay, Lake St Clair and the Detroit River during the summer, guides on Florida's Lake Okeechobee during the winter months. He works out of the Roland Martin Marina, which is where he first met the living legend.

"He's wanted to come up to Saginaw Bay for five years," added Ferguson. "We hope to spend about four days on the water."

The winning edge

Ferguson has already spent a lot of time on the water this summer and has achieved very favorable results. In eight tournaments so far he has finished first three times, second three times, seventh once and eighth once.

Ferguson and Rochester resident George Hoffman opened the season on May 22 with a second-place finish in the Professional Bass Fishermans Circuit tournament on Saginaw Bay. Using Bulldog spinnerbait and Gitzits with Bulldog jig heads the two hauled in a six-bass limit that weighed 18.87 pounds. Ferguson teamed up with Redford's Marnie Harris on June 19th and won the Backlashers Bass Club's Lake St. Clair Open. They caught an eight-bass limit that weighed 25.02 pounds, again using Bulldog spinnerbait and jig heads with Gitzits.

On June 24th Ferguson and Birmingham's Robert Sultsman joined forces to place second in the Bass Anglers Sportsmans Society Motown Classic on St. Clair. They boated a 10-fish limit that tipped the scale at 20-pounds, 1-ounce. Livonia's Ed Dietrich joined Ferguson on June 26 in the PBFC tournament on Lake St. Clair. Using Bulldog spinnerbaits and Bomber crankbaits they took top honors in the tournament with a six-fish limit that weighed 14.80 pounds.

"The reason I throw Bulldogs is because they come with Gamagotsu hooks," explained Ferguson. "They're absolutely the sharpest hooks out of the package."

Ferguson teamed up with Hoffman in two other tournaments. On June 27th they used Bulldog spinnerbait, Slug-O's and Berkley Power Worms win the Macomb County Bass Anglers Open with a six-fish limit that weighed 14.02 pounds. The defending champs of the Michigan B.A.S.S. Federation Circuit were back in action July 18 as they placed second in the Federation opener on St. Clair. Rat-L-Traps and resulted in an eight-fish limit that weighed in at 20.84 pounds.

Ferguson is also currently in the top eight of the Michigan Division of the Operation Bass Redman Tournament Trail after two of six scheduled tournaments. He placed eighth out of 142 anglers in the Red Man opener on Saginaw Bay and placed seventh out of 128 anglers on July 25 in the Red Man tournament in Muskegon.

Ferguson is off to a great start this summer and with Roland Martin headed his way the success will surely continue.

(Anglers are urged to report their success. Questions and comments are also encourged. Send information to: Outdoors, 805 E. Maple, Birmingham, MI. 48009 or fax information to 664-1314. Bill Parker can be reached by phone 6-10 p.m. on Monday evenings at 901-2573.)

OUTDOORS CALENDAR

DATES AND EVENTS

■ ARCHERY

The Terminator 3-D course, featuring two challenging 30-target courses including one which is handicapped accessible, is open for weekend practice. The course, located 25 miles west of Ann Arbor, features a variety of shots ranging in distances from 20 to 60 yards. The Terminator is open 8 a.m. to 5 p.m. weekends; call (517) 522-8777 weekends or 475-2830 weekdays.

■ DATES AND DEADLINES

Aug. 1 is the deadline to apply for the September elk hunts.

■ FISHING CLUB MEETINGS

The Four Seasons Fishing Club meets 7:30 p.m. the first Wednesday of each month at the Maple-wood Center in Garden City, 477-3816.

The Michigan Fly Fishing Club meets at 7 p.m. the first and third Wednesdays of each month at the Livonia Clarenceville Junior High School, 420-2233.

Romeo B.A.S.S. Busters meet 7 p.m. the first Tuesday of each month at the Romeo Community Youth and Civic Center, 286-6469.

OAKLAND COUNTY PARKS

■ ENDANGERED SPECIES

Steve Marsh, from the Species Survival Center, will bring live animals to this program to emphasize the concept of declining habitat and other reasons some animals are becoming rare. The program begins at 7 p.m. Saturday, Aug. 7, at Independence Oaks.

■ STAR PARTY

Join Nature Center staff and volunteers from the Dinosaur Hill Astronomical Society in a celestial celebration. The evening program, which begins at 8:30 p.m. Saturday, Aug. 14, includes guided night hikes, astronomy crafts, an inflatable planetarium, moon walk, mimes, and telescope viewing.

■ EVERYBODY'S RESPONSIBILITY

The Center for Wildlife Information will present a slide program which reminds us of what we need to do to preserve the natural world. The presentation begins at 8:30 p.m. Sunday, Aug. 22, at Independence Oaks.

■ COUNTY PARK REQUIREMENTS

Advanced registration and a motor vehicle permit are required for all Oakland County Parks programs, 625-6473.

METROPARKS

■ POND HAPPENINGS

Dip nets and magnifying glasses will be used to examine life in a pond during this nature program which begins at 10 a.m. Saturday at Indian Springs.

■ UNDERWATER WONDERS

A program examining life in a pond begins at 1:30 p.m. Saturday at Kensington.

PROTECT YOUR CAR AND YOUR LIFE
"TOP OF THE LINE" REMOTE CONTROL AUTO ALARM SALE!
FX 7304® REMOTE CONTROL TRANSMITTER. REMOTE PANIC BUTTON FOR PERSONAL PROTECTION. SHOCK SENSOR. DOOR, TRUNK, & HOOD PROTECTION. WILL PREVENT THEFT FROM VEHICLE INSURANCE DISCOUNT AVAILABLE.
Retail Price $385 THIS WEEK ONLY $136
VIPER 300® • HIGH TECH SHOCK SENSOR • BUILT-IN KILL SWITCH • MULTI-TONE SIREN • BUILT-IN LIGHT FLASH • REMOTE DOOR LOCK AVAILABLE • VALET OVERRIDE SWITCH • BRIGHT, L.E.D. DASH LIGHT • REMOTE PANIC SIREN
Retail Price $385 THIS WEEK ONLY $224
Special Purchase Limited Quantities No Rainchecks VIPER AUTO SECURITY
AUTO ALARM AUTHORITY
Come visit SOUTH LAKE MALL (BETWEEN BEECH DALY & GRAND RIVER) REDFORD OAKS SHOPPING CENTER
FREE Professional Installation While You Wait
532-9200

Gibraltar
TRADE CENTER INC. • TAYLOR
NOW RENTING SPACE!
ATTENTION:
• HOME IMPROVEMENT COMPANIES
• BOAT DEALERS
• LANDSCAPERS
EXPANSION
OVER 3,000,000 PEOPLE WILL ATTEND EACH YEAR...COME IN... IT'S A GREAT WAY TO MEET PROSPECTS
CALL NOW TO RENT YOUR SPACE
(313) 287-2000

SUMMER SPECIAL
PGT GLASSLOCK WINDOWS MADE IN AMERICA
$49.95 Installed Per Window 3 Window Minimum Up to (46 U.I.) Fresh Air Vents Extra
Expires 8-31-93
• Thick break resistant windows help keep out intruders
• Pre-assembled do-it-yourself or let us install
• Eliminate drafts and leaks — reduce energy needs year round
• Attractive patterns to fit any window
$29.95 PICK UP ONLY - Sizes 32 x 17, 32 x 21, 32 x 36 & 46 x Pre Window
Out The Door Welcome
CALL TODAY FOR A FREE ESTIMATE ON BASEMENT WINDOWS
C & L GLASS BLOCK
783-0046 OR 1-800-685-0095
25262 Telegraph, Flat Rock
LICENSED/INSURED

TRI-KOR GOLFLAND DRIVING RANGE
Clip & Save $1.50 OFF Any Medium or Large BUCKET OF BALLS
• Michael J. Pomante P.G.A.
• Sandtrap and Chipping Green
• New Putting Green
453-7280
5994 Gottfredson Rd.
OPEN 7 DAYS
NEW GRIPS INSTALLED

AIR CONDITIONING REBATE UP TO $700 ...BONUS... Night Set Back Thermostat with all orders
Installed For as low as $1195
Financing Available
TRU TEMP Heating & Cooling, Inc.
Garden City 427-6612
Canton Twp. 1-800-956-TEMP
Carrier Model 38TKB018
We're the inside Guys

Moving Made Easier
LOWEST DECKS GENTLE RIDE
U-HAUL
20' VAN
U-HAUL
"Only U-Haul" has Lower Decks to save you half the work & Gentle-Ride Suspensions to protect your furniture."
• Top Maintained • Newest Models • A/C • Automatics
• AM/FM Radios • Power Steering • Radial Tires • Cloth Seats
• FREE 24-Hour Road Service • One-Way & Local Rentals even to Alaska & Canada
• FREE Storage with One-Way Truck or Trailer Rental • Packing Materials • Boxes • Appliance Dollies • Packs • Tow Dollies • Auto Transports • Trailers
• Safemove® Protection Available • FREE Moving Guide • Carpet Cleaning Equipment
Ask us about Guaranteed Reservations!
Open 7 days a week, evenings and holidays
Canton 46600 Ford Rd (2 1/2 mi W of I-275) 455-2270
Garden City 6940 Middlebelt (S of Warren) 427-8650
Livonia 29040 Joy Rd (E of Middlebelt) 522-4620
38635 Ann Arbor Rd (E of I-275) 953-2764
Northville 42939 7 Mi (@ Northville Rd) 380-6290
Plymouth 975 Arthur (@ Junction) 451-7410
Westland 125 Wayne Rd (@ Cherry Hill) 595-1768
©1993 U-HAUL CO.

home door products
COME VISIT OUR SHOWROOM AT....
11 MILE AT COOLIDGE • BERKLEY • 399-9900
Roseville 776-2210 W Bloomfield 855-6970 Livonia 523-0007 Waterford 674-4915
Milford 887-8305 Trenton 671-3003 Troy 528-3497 Mt Clemens 465-2110
CALL FOR FREE ESTIMATE
Professional installation available
STANLEY helps you do things right.
GARAGE DOOR OPENERS
$40.00 OFF EVERY STANLEY DOOR WITH THIS COUPON Installation Available
GARAGE DOORS
ENTRY DOORS
SCAR 8X7 From $236-348
SCAR 16X7 From $461-877

BERGSTROM'S
plumbing • heating • cooling
30633 Schoolcraft, Livonia (Between Merriman & Middlebelt)
HOURS: MON.-FRI. 7:30-6; SAT. 9-4
522-1350
DO-IT-YOURSELF AIR CONDITIONING
Two Ton Package (for homes up to 1200 sq. ft.)
$829.00
Reg. $1099.00
38CK024
Package includes outside condensing unit, indoor coil, 15 foot lineset and pad.
Bergstrom's can professionally check, test and start up your system to assure maximum efficiency at an additional charge.
Bergstrom's total installation is also available

KEELY WYGONIK, EDITOR
953-2105

The Observer
ENTERTAINMENT
THURSDAY, JULY 29, 1993
★5B

ON THE MARQUEE

Jazz band

The Blue Lake International Jazz Band will perform 7:30 p.m. Sunday, Aug. 1 at Our Shepherd Lutheran Church, 2225 E. 14 Mile Road, four blocks east of Woodward, Birmingham. This will be part of the band's post-European tour. The program is free and open to the public.

Carillon duet

Former Christ Church Cranbrook Carillonneur Beverly Buchanan and Grosse Pointe Memorial Church Carillonneur and Director of Music William De Turk will perform their 12th annual carillon duet 4 p.m. Sunday, Aug. 1 on the Wallace Carillon at Christ Church Cranbrook on the corner of Cranbrook and Lone Pine Roads, one mile west of Woodward, Bloomfield Hills. The recital is free and open to the public. Call 644-5210 for more information.

Birmingham Theatre

The following matinee performances of Stage Door Productions' "Godspell" at the Birmingham Theatre, 231 S. Woodward, have been canceled, 2 p.m. Thursday, July 29, 5 p.m. Saturday, July 31, and 3 p.m. Sunday, Aug. 1. Shows continue at 8 p.m. Thursdays and Fridays, and 8:30 p.m. Saturdays through Aug. 1. Ticket holders for canceled matinees can exchange their tickets for other performances or obtain a refund by calling 644-3533.

Classical Bells

Classical Bells will present a handbell program 7:30 p.m. Monday, Aug. 2, at Rosedale Gardens Presbyterian Church, 9601 Hubbard, Livonia to benefit First Step, a shelter for abused women and children. There will be no admission charge, but donations to First Step will be accepted. For more information, call 425-2031 or 425-7861.

Local band

Renae Bernard and Nancy Douglas of Livonia — also known as 2 Iguana's From Earth, will be playing 7:30-9:45 p.m. Tuesdays at the Grand Cafe, 33316 Grand River in Farmington beginning Aug. 3. The 2 Iguana's From Earth will be playing the national anthem at Tiger Stadium in Detroit 6:57 p.m. Wednesday, Aug. 11 before the game begins. Bernard and Douglas describe their music as alternative acoustic pop with a touch of country.

Highland Games

The St. Andrew Society of Detroit will host the 144th annual Highland Games at the Edsel and Eleanor Ford House, 1100 Lake Shore Drive, Grosse Pointe Shores, 9 a.m. to 7 p.m. Saturday, Aug. 7. The Scottish event will include highland dancing, bagpipe bands, special programs for children, Scottish and American food. Tickets are available in advance by mail. Send check and self-addressed stamped envelope to "144th Annual Highland Games, 26500 Cathedral, Redford Township, Mich. 48239-1809." Tickets $5 in advance for adults. Children under 12 with adults will be admitted free. At the gate, tickets will cost $8. Games will be open 9 a.m. to 7 p.m., the bands will play noon to 5:30 p.m. For information, call 737-0000.

'Into the Woods' colorful, entertaining

THEATER REVIEW

VICTORIA DIAZ

"Into the Woods," currently onstage at the Village Players Theatre in Birmingham, is a colorful, lively, thoroughly entertaining way to spend a midsummer evening.

Produced by the Actors' Company, the Stephen Sondheim musical is directed by Michael A. Gravame, with musical direction by Martin Mandelbaum.

"Into the Woods" is a kind of behind-the-scenes peek at the lives of some of our most beloved fairy tale characters. Here is Little Red Ridinghood, on the way to visit you-know-who.

Here is the hard-working Baker and his wife, yearning for a child. Here is the witch. Here is Jack and his exasperated mother, along with that pesky Giant and all those magic beans. Here are Cinderella, Rapunzel, Snow White, Sleeping Beauty, the handsome prince. You get the picture.

All are wishing for something, and in order to see their dreams come true (maybe), all must venture into the metaphorical Woods, dark and mysterious as they are. What happens then? Ah, but what happens after even after?

The 15-member cast is not only talented and just plain fun to watch onstage, it's also impressively disciplined by Gravame (who is also impressive playing the hard-working Baker).

Leading the cast is Nancy Potts of Rochester Hills as the Witch who spends much of her time carrying a big stick (OK, a magic wand) and not speaking softly at all. Baubled, bangled, and sometimes bewildered, she's as bewitching as any witch you'll run across in dark, deep woods anywhere.

"I'm not good. I'm not nice. I'm just right," she sings at one especially telling moment in this play. Nancy Potts is just right in this role. Her stage presence is remarkable. She can be funny, wicked and touching in just the right measure at just the right times. And her way with a Sondheim song will knock you out.

Other knockouts: Marnie Baumer as the charming brat, Red Ridinghood; Lisa Brandow as the Baker's willowy wife with the sometimes-wandering eye; David Burtka as the energetic Jack the Giant Killer; Allison Leigh as a melancholy Cinderella; Christopher Pearce as Rapunzel's agonizing Prince with the golden, gorgeous hair; and Nicholas A. Bean as Cinderella's Prince — the one "raised to be charming, not sincere."

To say that some performers stand out in such an excellent cast is certainly not to find real fault with the rest, however. In fact, the overall, first-rate team effort here — onstage and offstage — is essential to making this production the enchanting success it is. (In a non-speaking role, Milky White, playing herself, turns in a commendable performance, by the way.)

Speaking of offstage contributions, set designer Tim Hughes deserves special applause for his simple but fanciful backdrops. Done in basic earth tones, and punctuated with royal blues, purples, and fairy tale gold, they set just the right mood for Sondheim's storybook stew of sweetness, sadness and silliness.

Costumes, put together by a nine-member group (including Gravame) play such an integral, effective part here, one hesitates to refer to them as "peripherals."

Victoria Diaz is a Livonia-based freelancer who specializes in arts and entertainment articles in the metro area.

"INTO THE WOODS"
Theater: The Actors' Company in cooperation with Village Players of Birmingham, at the Village Players playhouse on the corner of Chestnut and Hunter, two blocks south of Maple in Birmingham.
Curtain time: 8 p.m. Thursday, Friday and Saturday, July 29-31.
Tickets: $12, call 644-2075.

GUY WARREN/STAFF PHOTOGRAPHER

Adult fairy tale: *David Burtka of Canton as Jack (left), Michael Gravame as the Baker, and Tania Velinsky as Jack's Mother in the Actors' Company production of "Into the Woods."*

BBSO will help present fantasy at Pine Knob

The Birmingham-Bloomfield Symphony Orchestra will join Disney to present a "Symphonic Fantasy" at the Pine Knob Music Theatre, July 30-31.

"A lot of people are coming to the show not knowing what to expect," said James Monaco of the BCL Group, presenter of the show with Walt Disney Special events Company and Concert Productions International.

"It's a full theatrical production with a live symphony orchestra, singers, dancers, lights and special effects. Each musical selection is acted out by the characters."

The BBSO is one of 40 local symphonies chosen by Disney to join the show as it travels across North America through September.

The BBSO will be accompanied by the AZUSA Pacific University Choir based in California. Monaco said 30 choir members were chosen from the 140-member group to perform with the Disney show.

Disney's Symphonic Fantasy brings Disney's best-loved characters and the award-winning music of "Fantasia," "Snow White," "Mary Poppins," "Beauty and the Beast," "Aladdin" and classic Disney animated films to life.

The host of live Disney characters includes Mickey Mouse, Minnie Mouse, Donald Duck, Pluto, Roger Rabbit, Aladdin, Beauty and the Beast, Snow White, Sleeping Beauty and many more.

Music greats, from Tchaikovsky to Alan Menken, and lyricists like Howard Ashman, Sammy Cahn and Tim Rice, are among the talents to be showcased in the two-hour show. Disney characters — 26 in all — will entertain along with 30 singers and 18 dancers, reprising 230 roles from Disney's greatest classics.

Audiences will see Mickey Mouse as "The Sorcerer's Apprentice," commanding a brigade of dancing brooms. "Some Day My Prince Will Come," will be danced to life in an enchanting ballet. And a happy ending comes for Belle with the Oscar-winning duet of "Beauty and the Beast."

"Little kids can hear an orchestra, and adults can hear the cartoon tunes they remember from childhood," said Monoco. "We've found that Symphonic Fantasy is actually creating a greater understanding of, and instilling new interest in the nation's orchestras."

DISNEY'S SYMPHONIC FANTASY
Concert site: Pine Knob Music Theatre, Clarkston
Concert time: 7:30 p.m. Friday, July 30, 3 p.m. and 7:30 p.m. Saturday, July 31.
Tickets: $22.50 and $17.50 pavilion; $12.50 lawn, available at the Palace and Pine Knob box offices and all Ticketmaster centers. To charge tickets, call 645-6666, for information, call 377-0100

■ **PREVIEW**

THE WALT DISNEY CO

Symphonic fantasy: *Mickey Mouse is in rehearsal for "Disney's Symphonic Fantasy," a live stage spectacular featuring more than 200 favorite Disney characters in performance with the Birmingham-Bloomfield Symphony Orchestra.*

REDFORD'S BEST KEPT SECRET!
The Place For Ribs • Pasta • Pizza
T.S. MARTIN'S Restaurant & Tavern
Ask About Our Banquet Facilities!
537-6610
27189 Grand River (just E. of Inkster)

PINELAND RESTAURANT
Real Mid-Eastern Cuisine
• Shish Kabobs • Grape Leaves
• Shish Tawook (Chicken Kabobs)
• Meat & Chicken Shawarma
• Hommous (chick peas)
• Rolled Cabbage • Falafil
We Cater Parties
N.Y. STRIP.....$7.95 with salad
STUFFED LAMB.....$6.75 with salad
WHOLE ROTISSERIE.....$5.95 Chicken to go
8207 Middlebelt Between Ann Arbor Trail & Joy
OPEN 7 DAYS Friday & Saturday 'til 4 a.m. 421-4084
FREE DESSERT with this ad EXPIRES 8-31-93
FAMILY STYLE ENOUGH for 12 $59.95

Buddy's PIZZA
BOOK YOUR REHEARSAL DINNERS WITH US
261-3550
LUNCH SPECIALS DAILY
LIVONIA 33605 Plymouth Rd. (West of Farmington Rd.) 261-3550
Other Buddy's Locations
FARMINGTON 31648 Northwestern Hwy (Corner of Middlebelt) 855-4600
WATERFORD 4370 Highland Rd. (M-59) (Corner of Pontiac Lake Rd.) 683-3636
ROYAL OAK 4264 N. Woodward (1 mile North of 13 Mile) 548-8000
BLOOMFIELD COMMONS 3637 Maple (at Lahser) 644-2550
(Carry Out Only)
Bring this ad in for...
$2 Off Any Large Pizza or Large Antipasto or Large Greek Salad
O.A.E.

ALL YOU CAN EAT 6.95
PASTA AND SALAD
5 SAUCES AND 6 NOODLES TO CHOOSE FROM
KIDS EAT FREE
10 AND UNDER
VALID SUN. MON. AND TUES.
NOT VALID WITH OTHER DISCOUNTS
Expires 8-11-93
DEPALMA'S
261-2430
31735 PLYMOUTH, LIVONIA

Farwell & Friends
8051 Middlebelt Bet. Joy Rd. and Ann Arbor Trail
CALL 421-6990
OPEN MON. THRU SUN. 11 A.M.-2 A.M.
LUNCHEON 11:00-4:00
Carryouts Available
Banquets Available
WEDNESDAY DINNER SPECIAL
1 LB ALASKAN CRAB LEGS $10.95
Complete Dinner includes soup or salad, potato, loaf of hot homemade bread.
THURSDAY DINNER SPECIAL LOBSTER TAIL $16.95
Complete Dinner Includes Soup or Salad, Potato, Loaf of Hot Homemade Bread.
NOW APPEARING LOST & FOUND WED. Thru SUN.
THE PSYCHICS ARE HERE • WED & TH AFT 12-3 P.M. • MON & TUES EVE

The American Inn
15800 MIDDLEBELT (Between 5 & 6 Mile Rds.) Livonia • 522-5600
FAMILY ATMOSPHERE • FULL LINE OF BEER, WINE, LIQUOR & COCKTAILS
Offering a full menu of homemade Greek, Italian & American Dishes
SUNDAY SPECIAL Complete Family Dinner
12 Noon-10:00 p.m.
Including: Soup, Salad, Main Course*, Potato, Dessert and Coffee, Tea or Soft Drink
• Fresh Roast Turkey with Stuffing
• Baked Bone-in Ham with Raisin Sauce
• Roast Leg of Lamb
• Fresh Roast ½ Chicken with stuffing
$7.95-$8.95
DAILY LUNCH SPECIALS from $3.25 - $4.95
DAILY DINNER SPECIALS from $5.95 - $8.95
MID-SUMMER SPECIALS
• Fresh SALMON FILET Lunch Cut. $5.95 Dinner Cut. $6.95
• Fresh SEA SCALLOPS, GULF SHRIMP, CRABMEAT & CLAMS With pasta. $5.95
Includes soup or salad & freshly baked rolls
• COLD PLATTER with choice of white meat turkey, ham or roast beef, served with seasonal fruits and potato salad. $5.95
• Tuna or Chicken Salad COLD PLATTER served with seasonal fruits. $5.95
All cold platters served with soup or juice and freshly baked rolls
OPEN 7 DAYS!
MON.-THURS. 11 am-11 pm, FRI. 11 am-Midnight SAT. Noon-Midnight, SUN. Noon-10 pm
SENIOR CITIZENS 10% DISCOUNTS After 3 P.M.

GOING TO THE MOVIES

'Rising Sun': emotion-charged murder mystery

■ PREVIEW

"Rising Sun," a Twentieth Century Fox presentation opening Friday at suburban movie theaters, is a murder mystery set against the backdrop of U.S.-Japanese business relationships and competition.

Lt. Web Smith (Wesley Snipes), a liaison officer with the Los Angeles Police Department, is called to investigate the murder of a young woman in the boardroom of a Japanese corporation in downtown Los Angeles. A mysterious call puts him together with a strange, shadowy figure — Detective John Connor (Sean Connery), who is rumored to be under the influence of the Japanese.

Connor becomes his guide (the senpai) and leads the younger detective (kohai) through the investigation through futuristic technological secrets and through ancient ways and loyalties.

And as they close in on the mystery, the mystery closes in on them. Doors slide shut. A secret world opens.

"Rising Sun" is directed by Philip Kaufman and produced by Peter Kaufman with Sean Connery as executive director. The screenplay is written by Philip Kaufman, Michael Crichton and Michael Backes, based on the novel by Crichton, who also wrote the novel "Jurassic Park." "Rising Sun" also stars Harvey Keitel, Cary-Hiroyuki Tagawa, Kevin Anderson, Mako and Tia Carrere.

"The story has all the things that I find interesting in a movie: strong characters, a culture clash and a topic that's significant," said Sean Connery, who also serves as the film's executive producer. "There's a lot of humor in the film which is something I always search for in anything I do. You can reveal more through humor than through the actual telling of the story. No matter how dramatic, how bloody, how bad the circumstances, humor always gives a reassuring balance to things."

Many of the lighter elements in "Rising Sun" come as a result of the contrasting viewpoints that John Connor and Web Smith bring to the murder investigation.

For Connor, this new partnership creates a dynamic which he immediately understands. The Japanese call it a senpai kohai union, which clearly defines the roles of the senior and junior partner in any business situation.

"It's just a given that at meetings and at other types of dealings, the top person is never up front," said Connery. "The real No. 1 man is always observing while the junior man does the talking."

Unfortunately, this philosophy isn't taught at American police academies. Web Smith, whose nonsense approach to police work has yielded great success in the past, is resistant to being bogged down by the protocol of a society not his own. But as both men adapt to the working methods of the other, a mutual respect is formed.

The supporting cast of "Rising Sun" is led by Keitel. It is Keitel's character, Lt. Tom Graham, who gives a face to the hostility with which some Americans respond to the growing Japanese presence in their country. It is through this character that the phrase "Japan-bashing" packages a lot of emotion and generates an almost immediate gut reaction when it is used or portrayed.

Contrasting Keitel's inflammatory character in "Rising Sun" are a number of actors from the Japanese-American acting community, including Tagawa, Stan Egi and Mako. They work alongside co-stars Anderson, Carrere, Ray Wise and fashion model Tatjana Patitz in her acting debut to supply the film with its array of heroes and villains.

"The real luxury with the Japanese roles in 'Rising Sun' is that they are not simple characters who walk the typical lines," said Tagawa, who plays the key role of Eddie Sakamura. "Eddie is a man who is caught between the Japanese and American cultures, with certain loyalties pulling him in different directions.

TWENTIETH CENTURY FOX

Intrigue: *Sean Connery (left) as John Connor and Wesley Snipes as Web Smith investigate the death of a young woman in "Rising Sun."*

"Because there are so few Japanese writers in Hollywood, as well as projects that honestly deal with the Japanese and Japanese-American communities, this type of character hasn't really been seen in the American cinema."

"These are certainly two different cultures, two quite different concepts of how one solves problems," said Connery. "I think there is a great deal to be learned from the Japanese, not just from business practices but from their culture. And the Japanese can learn from America, which is something they seem to do very well."

Share your comments about "Rising Sun" and other newly released movies with your friends and neighbors on our movie page. Please limit your mini-reviews to 100 words and send them to the Observer & Eccentric Newspapers, Attention: Keely Wygonik, 36251 Schoolcraft, Livonia, Mich. 48150. Or fax your reviews to her at 591-7279. Reviews should include your name, address and a daytime telephone number. If you have any questions, call Keely Wygonik, 953-2105.

'Rookie of the Year': cute idea but a silly fantasy

JOHN MONAGHAN

■ REVIEW

In "Rookie of the Year," a 12-year-old boy's pitching arm leads the Chicago Cubs to the World Series. The cute idea, a throwback to just about every live-action Disney movie I saw as a kid, comes off as harmless summer fun.

The miracle occurs as Henry Rowengartner (Thomas Ian Nicholas) runs for a fly ball. One of the cool kids has thrown it high and Henry, still stinging from yesterday's horrible performance on the baseball field, wants desperately to catch it.

A trip on an errant ball sends Henry flying into the air Charlie Brown-style and smack onto his shoulder. Months in a cast tighten the tendons in his arm to such an extent that they snap with the force of a mousetrap spring when he lobs a baseball.

Soon Henry finds himself under contract to the Cubs, pitching to real-life players like Pedro Guerrero and Barry Bonds. Gary Busey plays Chet "Rocket" Steadman, a once-great but now-tired pitcher who Henry ends up relieving in earlier and earlier innings.

As the kid, Nicholas is cute enough and nerdy enough for the role. He spends most of the film with his mouth gaping open, even after several games, and the gee-whiz quality wears a bit thin after a while.

The always-watchable Busey sports a mustache and thick blond hair tucked up under his Cubs hat. He looks like a major-league player and acts like one too, though the usual pitchers' cheekful of chew has mysteriously disappeared.

The real rookie in this picture is Daniel Stern, stepping up to the plate for his first time as director. Penny Marshall and Henry Winkler have gone behind the camera, so why not this gangly character actor, best known for playing one of the bad guys in the "Home Alone" movies?

While he succeeds in bringing wholesomeness back to the movies, Stern gives himself an irritating part as a super-dweeby pitching coach who walks into walls and locks himself in closets. The rest of us aren't quite prepared for such a literal tribute to Jerry Lewis.

Stern and screenwriter Sam Harper may have underestimated their audience. Most kids, especially teenagers, are too sophisticated to fall for anything this dopey. They like a realistic framework even during an obvious fantasy.

I know it's a movie, but Henry always tries out new stuff (like pitching and batting) in front of a sellout crowd at Wrigley Field. Don't these guys ever work anything out in practice? And why do the Cubs have only two pitchers in the bullpen?

There's a message in here somewhere as Henry realizes that a career in baseball is only a fleeting dream-come-true. Friends and family are what really matter in the long run.

Parents will love "Rookie of the Year," so will some small children. But most of the teenagers I know will be snoozing after 20 minutes or sneaking into the neighboring theater for a second run through "Jurassic Park."

"Rookie of the Year" is now playing at these suburban movie theaters: AMC Americana West, AMC Laurel Park, Showcase Westland, AMC Southfield City, Star Winchester, United Artists 12 Oaks, AMC Wonderland, United Artists West River.

To leave a message for John Monaghan, dial 953-2047, mailbox number 1866, on a Touch-Tone phone, fax him a note at 591-7279, or write him in care of Entertainment, Observer & Eccentric Newspapers, 36251 Schoolcraft, Livonia 48150.

MICHAEL P. WEINSTEIN

Dream come true: *Thomas Ian Nicholas (center) stars as 12-year-old Henry Rowengartner, a pitcher for the Chicago Cubs, in "Rookie of the Year."*

FILM CLIPS

"ROOKIE OF THE YEAR"

Released by: *Twentieth Century Fox*
Starring: *Thomas Ian Nicholas, Gary Busey, Amy Morton, Bruce Altman, Eddie Bracken*
Directed by: *Daniel Stern*
Produced by: *Robert Harper*
Screenplay by: *Sam Harper*
Rated: *PG (Parental Guidance Suggested)*
Running time: *One hour, 46 minutes*
Rating *(out of a possible four):*

'The Fugitive' opens Aug. 6

Action, drama, romance — there's something for everyone this summer at the movies. Here's a peek at some of what's on tap:

■ Opening Friday, Aug. 6 — "The Fugitive." A contemporary action thriller about one man's desperate flight as he attempts to track down his wife's murderer and prove his own innocence. Stars Harrison Ford and Tommy Lee Jones. Inspired by the hugely successful TV series of the 1960s.

■ Opening Friday, Aug. 13 — "Into the West." Two young children steal a horse and set off on their own through Ireland. Pursued by police, their father, his girlfriend and the horse's owner, they soon capture the hearts of the entire country with their flight. Stars Gabriel Byrne, Ellen Barkin, David Kelly, Ciarin Fitzgerald and Rory Conway.

■ Opening Friday, Aug. 13 — "Needful Things." A peaceful New England village unravels under a rash of violence when a seemingly benign stranger opens an antique shop, the contents of which have the power to unleash the evil that lies beneath the peaceful veneer. Stars Ed Harris, Bonnie Bedelia, Max Von Sydow, Amanda Plummer and J.T. Walsh.

Trolley, vans offer Jazzfest transportation

Jazzfest '93 BIRMINGHAM

You can walk to most of the destinations at Jazzfest '93, Thursday, Friday and Saturday, July 29-31, in downtown Birmingham. But, if you get tired of all that jazzing around, you can hitch a ride on a trolley or van.

Festival passes are $20 each, available at Ticketmaster outlets or by calling 433-FEST throughout Jazzfest weekend. The pass admits its holder into any Jazzfest site and entitles the person to a 20 percent discount on meals at Restaurant Collection restaurants.

A Jazzfest '93 hot-line has been set up for ticket and schedule information, call 433-Fest.

"Festival passes give you unlimited access to Restaurant Collection restaurants without cover charge," said Helen Smith who is helping the Restaurant Collection coordinate festival activities. "You can also get $2 off 'Godspell' performance tickets during Jazzfest. When you go to the show you'll get a $5 off coupon for any 1993-94 week night subscription show at the Birmingham Theatre."

Festival Patron Pins are $50 and include a dessert and champagne afterglow at Machus Sly Fox after the Friday, July 30, concert at the Community House Ballroom featuring Johnny Trudell's Jazz Band, Ursula Walker and Buddy Budson. Patrons will receive special seating at the concert.

Chrysler Courtesy Jazzfest vans and an American Express trolley will be available to take event participants to all outlying jazz sites participating in the event.

The vans carry 15 passengers each. To use the vans you need a Jazzfest pin. Vans will run on a continuous loop around town 8 p.m. to midnight Thursday, July 29, and 8 p.m. to 1 a.m. Friday and Saturday, July 30-31. The main stop will be Merrill Street at Henrietta. Other stops are Norman's Eton Street Station, Albans, Birmingham Tavern and Machus Sly Fox.

The Jazzfest American Express Trolley seats 35. To ride the trolley you need a Jazzfest pin. The trolley, like the vans, will run on a continuous loop. The main stop will be Shain Park with stops on Woodward at Willets, the south side of Maple at Peabody Road, east of Woodward at the 555 Building, and the northside of Merrill at Woodward.

Look for the blue-on-white Jazzfest flags at each jazz site.

There will be jazz indoors and out, and many of the participating restaurant owners including Norm LePage of Norman's Eaton Street Station, are planning special menus.

Jazzfest '93, an indoor/outdoor jazz festival is being presented by the Community House in Birmingham in cooperation with the Birmingham Restaurant Collection. Proceeds will benefit the Community House.

During the festival, jazz musicians will be performing in downtown Birmingham, at the Community House, Shain Park, City Hall Square, and 15 of the restaurants making up the Birmingham Restaurant Collection.

Featured performances include — Metropolitan Jazz Orchestra, 7:30-9:30 p.m. Thursday, July 29 at Shain Park. Johnny Trudell's Jazz Band featuring Ursula Walker and Buddy Budson 7:30 p.m. 8:30 p.m. and 9:30 p.m. Friday, July 30 in the Community House Ballroom. Shelia Landis Quintet 8 p.m. to midnight Thursday, July 29 and 9 p.m. to 1 a.m. Friday, July 30 at Alban's, Ron English, 8 p.m. to midnight Thursday, July 29 thorugh Saturday, July 31 at Machus 160 W. Maple, and Mel Rencher 4:30-7:30 p.m. Thursday, July 29 and Friday, July 30 at Norman's Eton Street Station.

Participating restaurants are — Alban's, The Birmingham Tavern, The Bates Street Cafe, Machus 160, Machus Sly Fox, Max and Erma's, Midtown Cafe, Norman's Eton Street Station, Ocean Grille, Old Woodward Grill, Peabody's, Phoenicia, Punchinello's, The Townsend Hotel, and 220 Merrill Street Restaurant.

The Birmingham Theatre, also a collection member, will present "Godspell" during this time.

Most Jazzfest venues are clustered around the downtown area and the best way to get around is by walking.

Organized in 1991, the Birmingham Restaurant Collection is comprised of 16 restaurants and the Birmingham Theatre. "We banded together to promote the restaurants in Birmingham and the theater," LePage said.

Storytellers: *The jazz group, Storytellers, will perform 5:30-9:30 p.m. Friday, July 30, at Bates Street Cafe, 380 S. Bates, during Jazzfest '93.*

Southfield concerts to feature Dixieland, jazz

The Tailgate Ramblers will perform in the Southfield Summer Concert Series 7 p.m. Sunday, Aug. 1, and the Larry Nozero Quintet will perform 7 p.m. Wednesday, Aug. 4. For more information, call 354-4717.

The Tailgate Ramblers will perform at the Prudential Sunbowl behind the 3000 Prudential Town Center off Civic Center Drive. The Larry Nozero Quintet will perform 7 p.m. Wednesday, Aug. 4 at the historic Burgh Gazebo at Berg Road and Civic Center Drive. A picnic supper will be available for purchase 6-7:30 p.m.

Bandleader Jim Joseph, termed the "granddaddy of Dixieland," began the Tailgate Ramblers in 1956 and they've been steadily pumping lifeblood into the metro Detroit Dixieland jazz scene ever since. The Ramblers began their professional career in 1959 as the house band at the Keyboard Lounge, one of the nation's oldest jazz clubs.

With a swinging and soulful style that is both lyrical and expressive, native Detroiter Larry Nozero has faithfully continued Detroit's rich jazz legacy. The national release of his latest recording "Kaleidoscopin," heralds his ascent into the American jazz consciousness and presence in a new generation of talented artists.

On the Town DINING & ENTERTAINMENT

HERC'S BEEF BUFFET ELECTRIC EXPO HERE 477-5845
UNDER NEW MANAGEMENT
BUSINESSMAN'S LUNCHES • DAILY SPECIALS
BANQUET ROOM AVAILABLE
10% OFF TOTAL BILL
Not valid with any other coupon or promotion
With coupon • One coupon per visit • Expires 8-15-93

Grand Opening Specials!
at FLAVOR House American & Middle Eastern Food
We're celebrating our opening by giving you 2 GREAT DEALS!
BUY 1 LUNCH, GET 1 LUNCH FREE! (From Selected Menu)
• FALAFEL SANDWICH • SHISH KAFTA SANDWICH • CHICKEN SHAWARMA • CHICKEN OR GYROS • ROAST BEEF PITA • VEGGIE PITA SANDWICH
BUY 1 DINNER, GET 1 DINNER FREE!
• SHISH KAFTA • FALAFEL PLATTER • CHICKEN KEBAB • FISH & CHIPS • CHOPPED SIRLOIN STEAK • GYROS PLATTER
38425 GRAND RIVER • FARMINGTON • 478-0570
In the Grand Market Square Plaza, Btwn. Halstead & Haggerty Rds. Open everyday 7am-10pm

NAG'S HEAD PUB
SUMMER MADNESS SALE!!
Redford NAG'S HEAD PUB
PRIME RIB & SHRIMP COMBO $8.50
1 LB. NEW YORK STEAK $8.95
BBQ RIBS FOR TWO $9.95
BBQ CHICKEN & RIB COMBO $7.95
SATURDAY thru WEDNESDAY SPECIAL
Pizza & Pitcher of Beer $7.25
Pizza & Pitcher of Pop $5.25
FRIDAY & SATURDAY - FISH FRY - ALL YOU CAN EAT
w/cole slaw & french fries
Includes Choice of Soup or Salad $5.75
REDFORD • 25641 PLYMOUTH • 937-8220

Waterway Cruises, Inc.
Riverboat Cruises aboard The DETROITER
Docked at Stroh River Place
THE DETROITER CRUISE SCHEDULE
Available April thru October
MONDAY - THURSDAY
Lunch 12:00 p.m. - 2:00 p.m.
Dinner 7:00 p.m. - 10:00 p.m.
FRIDAY - SATURDAY
Lunch 12:00 p.m. - 2:00 p.m.
Dinner 7:00 p.m. - 10:00 p.m.
Moonlight 11:00 p.m. - 1:00 a.m.
SUNDAY
Brunch 11:30 a.m. - 2:00 p.m.
Early Dinner 5:00 p.m. - 5:30 p.m.
Dinner 7:00 p.m. - 10:00 p.m.
Come aboard and enjoy paddle-wheel riverboat cruising on the Detroit River.
Cruising daily for both individual and group dining, the Detroiter offers a truly unique setting for enjoying Detroit and Windsor's waterfront.
SENIOR DISCOUNTS AVAILABLE
FREE DOCKSIDE PARKING
FOR RESERVATIONS & INFORMATION CALL
(313) 567-1400

Fonte D'Amore DELSIGNORE RESTAURANT
PIZZA & PASTA SPECIAL
Any Gourmet Pizza $3.95 Or Any Pasta Buy 1 Get 1 Free
Serving Livonia Over 20 Years • 32030 Plymouth Rd. 422-0770
$2.00 OFF $2.00 ANY DINNER ENTREE EXCLUDING RIBS
32030 PLYMOUTH RD. Only 3 Blocks East of the Theatre 422-0770

Bullwinkle's LUNCH DINNER
26721 W. Seven Mile, Redford
BAR & GRILL 592-4520 Carry Out
N.Y. STEAK SANDWICH $4.95
Includes: French Fries & Cole Slaw
Good Thru 8-8-93

Francesco's PASTA CAFE
LOCATED IN THE RAMADA INN
30375 Plymouth Livonia
Across From Terrace Theater
10 PASTA-SAUCE COMBOS $5.95
$2.00 OFF $2.00 ANY DINNER ENTREE EXCLUDING RIBS
BANQUET ROOM
NEED LAST MINUTE PARTY RESERVATIONS?
We're New and We Have Openings
CALL US NOW 525-8480

Little Mexico II
MEXICAN RESTAURANT
NOW OPEN for LUNCH at 11:00 A.M.
Mexican and American Menu Available
ALL DAY SPECIAL
Thursday • Friday • Saturday
WET BURRITO $6.50
All Specials include Rice, Beans and Cole Slaw
MONDAY NIGHT Special ENCHILADA Cheese, Meat & Cheese & Chicken & Cheese $5.50
TUESDAY NIGHT Special COMBINATION PLATE Includes: one Tostada, Taco, Enchilada and Burrito ... $5.95
WEDNESDAY NIGHT Special 3 MEAT TACOS $5.00
THURSDAY NIGHT Specials
• Pitcher Beer ... $4.50
• Ladies Margarita ... $1.00
• Margarita For Two ... $3.00
Carry-Outs Available
7107 N. WAYNE ROAD - WESTLAND (S. of Warren Road) 467-1910

$89* Across from the Silverdome. 313-334-2222

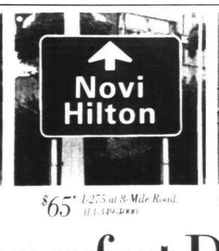

$65* I-275 at 8-Mile Road. 313-349-4000

$79* Wickham Road one mile north of the airport. 313-728-5151

$49* Franklin between Northwestern and Telegraph. 313-357-1100

For the perfect Detroit weekend, follow these simple directions.
Signs say you're headed for a great weekend at your choice of Detroit area Hiltons, where "BounceBack Weekend" rates start Thursday with a Saturday stay! At Hilton Suites, the BounceBack rate includes a complimentary prepared-to-order breakfast and two-hour evening beverage reception. At Novi Hilton and Hilton Garden Inn, the rate includes free continental breakfast. For reservations and information, call 1-800-HILTONS.
*Included on entire stay. Subject to state and local taxes. Available up to 7 nights per night. Offer valid Thursday-Saturday stays, Friday, Saturday, and Sunday only. Subject to availability. Advance reservations required. Rates subject to change without notice. Not applicable to conventions and groups. Other restrictions apply.
Hilton BounceBack Weekend

UPCOMING THINGS TO DO

Deadline for the Upcoming *entertainment calendar is three weeks ahead of publication. Send items to be considered for publication to: Keely Wygonik, Entertainment editor, the Observer & Eccentric Newspapers, 36251 Schoolcraft, Livonia 48150. Our fax number is 591-7279.*

CLASSICAL

■ LSO
Plan to attend the Livonia Symphony Orchestra benefit 6-9 p.m. Sunday, Aug. 29 at Laurel Park Place east of the I-275 Expressway at West Six Mile and Newburgh roads in Livonia. Tickets $25 per person in advance, call 421-1111. The event will feature a Center Court performance by the LSO, a taste of Livonia provided by area restaurants, silent auction and more.

THEATER

■ 'FOREVER PLAID'
"Forever Plaid," continues at the Gem Theatre, 58 E. Columbia, Detroit. Call Ticketmaster, 645-6666 or the Gem box office, 963-9800.

■ COLLEGE THEATER
The Henry Ford Community Collge Performing Arts Department will present "The Crucible," by Arthur Miller, Aug. 5-15 in the Adray Auditorium of the MacKenzie Fine Arts Center on the campus at 5101 Evergreen, Dearborn. Peformances 8 p.m. Thursdays through Saturdays, Aug. 5-15 and 2 p.m. on Sundays. Tickets $7 general admission, $6 students, and $5 senior citizens. Call 845-9817 to reserve tickets.

■ ATTIC THEATER
The Attic Theatre will present "The Half-Life of Karen Silkwood," by Larry Bograd at the New Center Theatre, Third and West Grand Boulevard, Detroit, 8 p.m. Thursdays and Fridays, 5 and 9 p.m. Saturdays, and 2 p.m. Sundays, July 29 through Aug. 15. "Talk back" sessions with the cast and director will take place every Thursday after the performance. Call 875-8284 or Ticketmaster 645-6666 for ticket information.

■ THE PURPLE ROSE
"Nooner"' a new comedy by Michigan playwright Kim Carney continues 8 p.m. Wednesdays through Saturdays, with Sunday shows at 2 p.m. and 7 p.m. through Sunday, Aug. 29 at the Purple Rose Theatre Company's Garage Theatre, 137 Park Street, Chelsea. For ticket information, call 475-7902.

DINNER THEATER

■ KINGSLEY INN
"Murder Among Friends" continues at the Kingsley Inn, 1475 Woodward, Birmingham, 7:30 p.m. Saturdays through Aug. 28. Call 642-0100.

■ DINNER TRAIN
"All Aboard! It's Broadway," ongoing peformances on the Star Clipper Dinner Train leaving the Coe Rail Station on Pontiac Trail in Walled Lake, 7 p.m. Fridays and Saturdays, 5 p.m. Sundays. Call 960-9440.

■ GENITTI'S HOLE-IN-THE WALL
"The Soap Opera Murders," continue 7 p.m. Fridays, 6:30 p.m. Saturdays, at Genitti's Hole-in-the Wall, 108 E. Main, Northville. Call 349-0522.

JAZZ

■ JAZZ AND PIZAZZ
The Laurel Park Place Jazz and Pizazz series at Laurel Park Place east of I-275 Expressway at West Six Mile and Newburgh in Livonia will feature the Steve Wood Quartet 1-2:30 p.m. Sunday, Aug. 15.

■ JAZZ IN THE PARK
Chet Bogan's Wolverine Jazz Band featuring "Dixiebelle" vocalist will appear in concert in Shain Park, 7:30 p.m. Thursday, Aug. 5 in Shain Park in downtown Birmingham.

Natalie Cole concert to benefit college fund

"Unforgettable": *Vocalist Natalie Cole will perform at the Meadow Brook Music Festival on Saturday, Aug. 7.*

Natalie Cole will present a concert at Meadow Music Festival on the campus of Oakland University in Rochester 8 p.m. Saturday, Aug. 7 to benefit the Detroit Compact College Fund. Benefit tickets are $20 and available by calling 396-9160.

Regular concert tickets are also available at all Ticketmaster outlets, the Meadow Brook Music Festival Box Office or by calling 645-6666. Tickets are $27.50 for pavilion and $17.50 for lawn. For information, call 396-7600.

The concert is being sponsored by AT&T and the Detroit Compact. The goal is to increase awareness of Detroit Public Schools educational goals and to create a "certainty of opportunity" ofor students. Proceeds from the Natalie Cole benefit will go to the Detroit Compact College Fund.

■ PREVIEW

The Detroit Compact partners up local businesses with schools in the Detroit public Schools system. Businesses provide mentoring, tutoring, job opportunities within their organizations, college scholarship counseling and donations to the Compact College Fund. Students accepted to the Compact are required to meet high standards per grade point average, test performance, attendance, and teamwork and leadership skills.

In the 1992 Meadow Brook Music Festival season, AT&T raised over $26,00- for the Detroit Compact.

A Grammy Award-winner, Natalie Cole has been entertaining audiences for nearly two decades. With several multi-platinum LP's, Cole has managed to make a smooth transition from pop/rock to jazz and back again, earning the love and respect of millions of fans of all ages and nationalities.

Drawing upon the memory of her father, the late Nat King Cole, and the experiences of being raised around such jazz greats as Ella Fitzgerald and Louis Armstrong, Cole's albun "Unforgettable" is a tribute to her father and his music.

With her "Unforgettable" album, Cole brings together different generations of music listeners by introducing her father's music to her fans, and her music to her father's fans. Just in record stores is Cole's newest album, "Take A Look."

MSU hosts folk festival

Storytellers and quillworkers, blues singers and Aloysius Purcell, an uilleann pipe player from Troy, will be among the featured artists this year at the annual Michigan State University Museum Festival of Michigan Folklife 11 a.m. to 6:30 p.m. Saturday and Sunday, Aug. 7-8 and Aug. 14-15 on the MSU campus in East Lansing.

Tickets $15 in advance, $18 at the gate, with day passes at $5. Advance buttons available at AAA Michigan Full-Service Branch Offices and Kroger Stores.

Mama Mia
Banquet Facilities Available
27770 Plymouth, LIVONIA 427-1000
19385 Beech Daly, REDFORD 537-0740
DINNER FOR 2 $11.99
CHOICE OF: Tenderloin Steak, Broiled Boston Scrod, Veal Parmesan, Jumbo Raviolis (Meat or Cheese)
Also includes: Soup, Tossed Salad, Potato or Pasta, French Garlic Sticks, Bread & Butter
With Coupon Expires August 31, 1993

STEFFS RESTAURANT & LOUNGE
NOW APPEARING "LATE SHOW"
Coming August 4th "M.V.P."
TIGER TRIP - Sun. Aug. 8th vs. Boston - Reserve Now
Join us for our Daily LUNCH & DINNER Specials
MONDAY - FREE POOL 7-11 p.m.
TUESDAY - KARAOKE - PRIZES
Wed. thru Sat. Live Music
Mon.-Fri. HAPPY HOUR 3 pm-7 pm
CARRYOUTS AVAILABLE
8631 NEWBURGH (S. of Joy Rd.) WESTLAND 459-7720

4.95 DINNERS
MON.-THURS. 4:00-6:00
FRIDAY 3:00-5:00
7 ENTREES TO CHOOSE FROM
NOT VALID WITH OTHER DISCOUNTS
EXPIRES 8-11-93
DEPALMA'S
261-2430
31735 PLYMOUTH RD. LIVONIA

— Botsford Inn —
MON DAY Lunch or Dinner Buy 1 Get 1 FREE
Lunch Maximum $5.95 · EXPIRES 8-2-93 · Dinner Maximum $8.95
28000 Grand River at Eight Mile, Farmington Hills, MI (313)474-4800

On the Town — DINING & ENTERTAINMENT

Mr. Z's STEAK HOUSE
27331 Five Mile Rd. (Corner of Inkster) 537-5600
Beat the Heat...Come Here to Eat!
EARLY-BIRD SPECIALS from 4-6 P.M.
· Homemade Stuffed Cabbage
· Breaded Pork Chops
· Spaghetti with Meat Sauce
· Chicken Kabob with Rice Pilaf
· Baby Beef Liver with Onions
$4.95
Psychics Every Mon. & Tues.
Jimmy Frasure & His Band "Showtime" Wed.-Sat.

MITCH HOUSEY'S
Open 11 A.M. Businessmen's Lunches
DINNERS from $7.95
ALL NEW FASHION SHOW Thursday Starting at Noon
WORLD'S FINEST PRIME RIB with bone in — dinner includes salad, potato, vegetable, hot bread $10.95
COCKTAIL HOUR 4-7 P.M. Daily
EVERY WED. Cocktail Hour 4 P.M.-Closing
NOW APPEARING... THE SHOWCASEMEN
NOW BOOKING BANQUETS (Small or Large)
28500 Schoolcraft · Opposite Ladbroke DRC · LIVONIA 425-5520
AMPLE LIGHTED PARKING · OPEN DAILY MON.-SAT. at 11:00 a.m. · OPEN SUN. at 4:00 p.m.

Gibraltar TRADE CENTER INC. TAYLOR
WE'RE EXPANDING!
THIS FALL...1650 EXHIBIT AREAS
7 ACRES UNDER ONE ROOF...FINALLY YOU CAN HAVE YOUR OWN BUSINESS
CALL AND FIND OUT HOW
DEALERS CALL NOW TO RENT!
(313) 287-2000

NOW CRAWDADDIES OPEN FOR LUNCH
MON.-FRI. OPENING 11:30 A.M.
FEATURING OUR FAMOUS LOUISIANA PO'BOYS
WEDNESDAY ALL YOU CAN EAT SHRIMP SPECIAL $9.95
AUTHENTIC CAJUN COOKING IN THE SUBURBS. WHY GO DOWNTOWN?
JET FRESH SEAFOOD - DAILY!
Crawdaddies CAJUN CAFÉ
1641 MIDDLEBELT · INKSTER · 729-8980

DON PEDRO'S
24366 Grand River (3 Blks. W. of Telegraph) OPEN 7 DAYS 537-1450
FAJITA FRENZY! 15% OFF ANY FAJITA DINNER
Dine-In Only · with Coupon · Expires 8-15-93 · Not Valid With Any Other Offer
EARLY-BIRD SPECIALS 3 P.M. - 6 P.M. $1.00 OFF DINNERS
DAILY LUNCH SPECIALS $3.29 Lunch Special — HAPPY HOUR 3-6 p.m.
MEXICAN SAMPLER FOR TWO $9.95
Includes: Steak Fajita, 2 Tacos, Cheese Enchilada, El Padre Burrito, Tostada, Guacamole Dip, Rice.
Dine-In Only · with Coupon · Expires 8-15-93 · Not Valid With Any Other Offer

BINGO DERBY COMMUNITY BINGO
1279 UNIVERSITY AVE. W. WINDSOR, ONT., CANADA (519) 253-1475
$2150 BOOK SESSIONS
MONDAY-THURSDAY 7:30 P.M., 9:15 P.M., and 10:45 P.M.
FRIDAY 6:00 P.M., 7:30 P.M., 9:15 P.M., 10:45 P.M., 12:15 A.M.
SATURDAY 1:30 P.M., 3:15 P.M., 6:00 P.M., 7:30 P.M., 9:15 P.M., 10:45 P.M., 12:15 A.M.
SUNDAY 2:00 P.M., 4:00 P.M., 6:00 P.M., 7:30 P.M., 9:00 P.M., 10:45 P.M.
PLAY US $ WIN US · $1150.00 JACKPOTS
$ $ OPEN 7 DAYS A WEEK $ $

Hidden Valley
YOU MAY LOSE A BALL, BUT NEVER THE MEMORIES.
$59 There are times and places we all remember. Hidden Valley is one of them. 18-hole PGA championship golf, heated pool, tennis, miles of scenic, wooded hiking trails, comfortable guest rooms and incredible dining. All for just $59.* Call (800) 752-5510 for details and reservations.
*Per person, double occupancy. Package includes 18 holes of golf with shared cart and one night lodging. $59 midweek, $69 weekend.
RESORT
Gaylord, Michigan · (800) 752-5510

Observer & Eccentric · Johnson Controls Automotive Systems Group · Coors Light · Blackwell Ford, Inc. · West Properties
PLYMOUTH MUSIC CELEBRATION August 6, 7 & 8
FRIDAY 5:00 PM
"TASTE OF PLYMOUTH"
ERNESTO'S · MR. B'S OF PLYMOUTH · OUTBACK STEAK HOUSE · STATION 885 · PORTERHOUSE MEATS/WORD OF MOUTH · BREADWINNER · BENNIGANS
"BLUES IN THE PARK" CONCERT
CHISEL BROTHERS featuring THORNETTA DAVIS · SONIC BLUES · BUTLER TWINS · MOTOR CITY BLUES PROJECT · (sgs)MIMI HARRIS
SATURDAY-NOON
HealthCenters "FAMILY FUN DAY" Activities & Entertainment for kids of all ages
PLYMOUTH FAMILY YMCA MILLIONAIRES PARTY
Blackjack · Roulette · Big Wheels PLAY FOR CASH!
MUSIC IN THE PARK · BLACK MARKET · REGULAR BOYS · ROBERT JONES
SUNDAY 12:00 NOON COUNTRY MUSIC FESTIVAL
WILLOW CREEK · HOT WALKER · FORBES BROTHERS
"COUNTRY CLASS" WESTERN DANCERS
FREE ENTERTAINMENT ALL WEEKEND
For more information call 313-459-6969

Board member says tax cut will lead to distrust

BY DARRELL CLEM
STAFF WRITER

The state Legislature came under heavy fire Monday from some Wayne-Westland school officials for slashing school property taxes without announcing a plan for restoring the money.

But some school board members and residents appeared optimistic that the plan will finally force the state to find a school-financing solution.

Superintendent Larry Thomas said the latest action amounts to the Legislature telling school districts, "Don't worry, we have ended your paycheck, but somehow we're going to pay you.

"That's playing games with students," he said, "and I don't think the superintendent, the board of education or the state Legislature should play games with students."

The district includes portions of eastern Canton Township, with about 300 families sending students to the Wayne Westland district.

Board member Mathew McCusker predicted that public distrust of legislators will only increase because of the new plan.

"I just couldn't believe what they (the Legislature) did," he said. "This is scary."

The state has decided to eliminate local school property taxes as a method of funding beginning with the 1994-95 school year. But McCusker predicted lawsuits will be filed that will delay the plan — possibly for years.

Board trustee Laurel Raisanen was among those who said she is optimistic for school finance reform. She even suggested the board should consider a resolution calling the plan "a courageous first step" and urging the Legislature to develop a "fair and equitable" finance plan.

Trustee Vicki Welty called the state's plan "a giant step" and added, "Will it work? I don't know. But it's at least a step."

Westland landlord and attorney Walter Warren told the board Monday that the state action is "a great day for the taxpayers of Westland."

Warren, an outspoken critic of rising teacher salaries, labeled the growth of education costs "a cancer" but predicted that "I think those days are over."

CAMPUS PIPELINE

To submit *your academic honor or graduation announcement to Campus Notes, send the material printed or typewritten to: Nancy C. Pennington, Plymouth-Canton Observer, 744 Wing Street, Plymouth, Mich. 48170.*

■ TWO PLYMOUTH residents were admitted to the Michigan State University Honors College 1993 fall semester. More than 20 academically talented students were admitted. They are Andrew LeRay, sophomore majoring in psychology and 1992 graduate Plymouth Salem High School; and Elizabeth Moylan, sophomore in international business, daughter of James and Kathleen Moylan, 1992 graduate of Livonia Ladywood High School.

■ JOHN STORM, son of John and Dorene Storm of Canton, received a bachelor of science degree from College of the Ozarks in Point Lookout, Mo.

■ LISA VARLAMOS of Plymouth was among a team at Wayne State University's undergraduate admissions office to receive the president's award for quality service. The awards recognize outstanding achievement in WSU's campus-wide quality improvement process called QUEST. The team increased overall satisfaction with office communication by 36 percent within six months.

■ W. WAYNE BOOKER, executive vice president, International Automotive Operations, Ford Motor Co., Dearborn, is among nine volunteers serving on the Purdue University Libraries Development Advisory Committee.

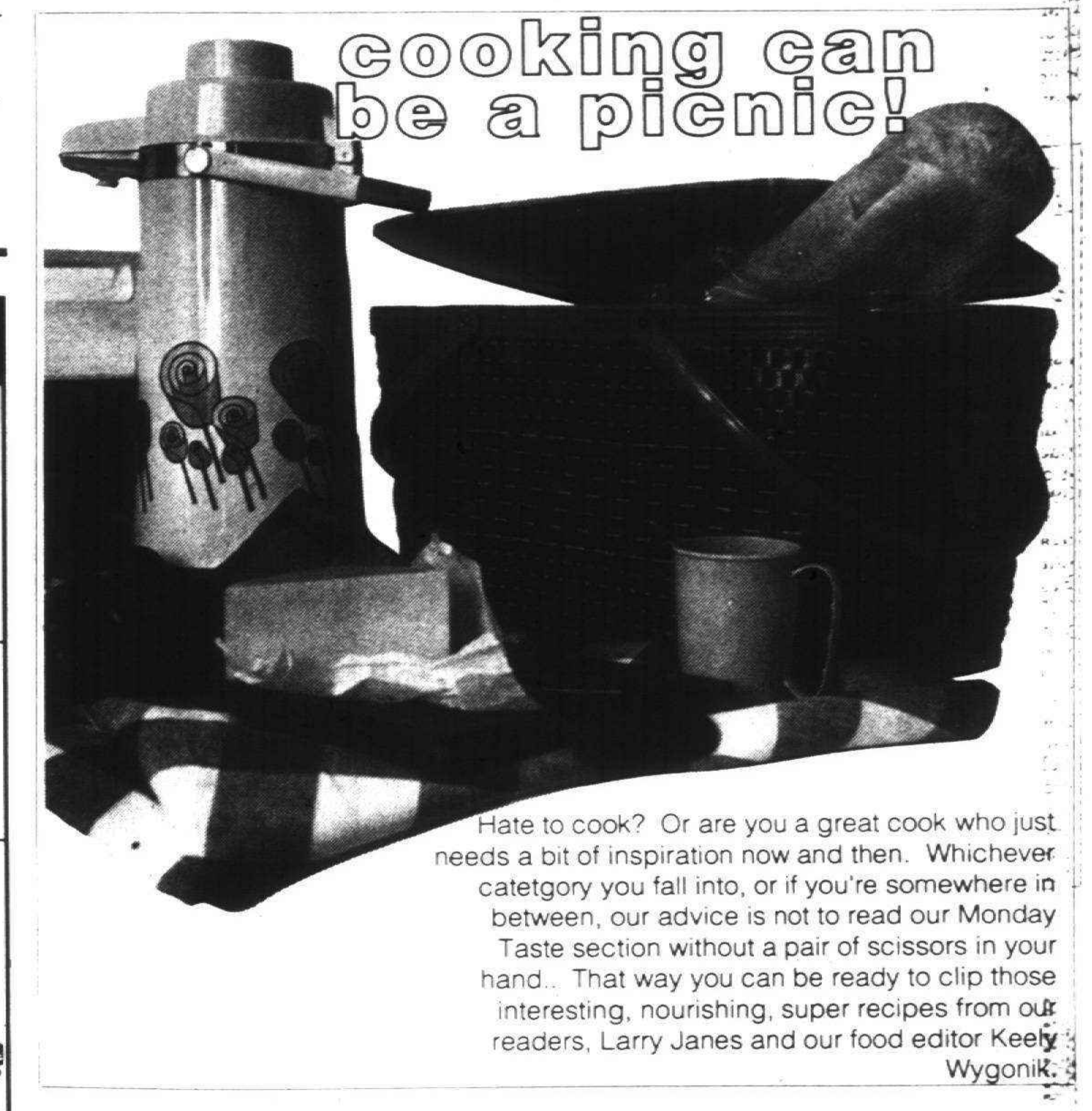

REMODELING SALE
Clearance through Sat., July 31
One Left! S-34 $219
Two Left! 534D $348
Two Left! 534 $297
One Left! S-34-D $238
ALL SERGERS ON SALE
SHARP VACUUM ECX12SX6 List Reg. $269 $148 One Dozen in Stock!
EUREKA IMPERIAL VACUUM Reg. $169.95 $95 · Four Left! 2122 · Two Left! 3122 $66
Limited Quantities on Sale Merchandise
SINGER VACUUM SST400 Reg. $79.95 SALE $55 · SB1475 Reg. $119.98 SALE $87
PANASONIC VACUUM Starting at $88
Two Left! 1040 $48 · One Left! 5051 $88 · Three Left! 5155 $99 · Two Left! 5190 $129 · Two Left! E417 $148 · Two Left! 5167 $155
FREE STEAM/DRY IRON $188 with purchase of #6815 · Five Left In Stock!
WHITE SEWING MACHINE Starting at...
Four Left! 1405 $147 · Eight Left! 1477 $158 · Thirteen Left! 1488 $179 · One Left! 1805 $185 · One Left! 1810 $229 · Four Left! 5823 $348
WAYNE SEW-VAC
2951 S. Wayne Road, Wayne 728-2220

WOOLY BULLY'S
Kitchen Cooks till Midnight
380-5163

Mr. Tile
Michigan's Largest Selection • Do-It-Yourself Headquarters
Come See Our New, Larger Selection! Our Biggest Selection Ever!
KENTILE Basement/Commercial Vinyl Floor Tile 1/16" 3/32" From 42¢ sq. ft.
Ceramic Wall Tile 4¼" or 6" from $1.49 sq. ft. many colors
New Location: Novi Town Center
Ceramic Floor & Wall Mosaic Tile many colors from 85¢ sq. ft.
Glazed 8"x8" QUARRY TILE from 47¢ each
Get your best price... then call Mr. Tile
Mr. Tile Co.
Novi 348-8850
Novi Town Center, Mervyn's Court West
Mon-Fri 9-9 Sat 9-5
Redford 9300 Telegraph 255-0075

THE CHARTER TOWNSHIP OF PLYMOUTH
SUMMARY OF ORDINANCE
Ordinance No. C-93-03
AMENDMENT TO CHAPTER 51 CRIMINAL CODE

AN ORDINANCE OF THE CHAPTER TOWNSHIP OF PLYMOUTH AMENDING CHAPTER 51, CRIMINAL CODE, ARTICLE II, BY ADDING SECTION 51.330 TO THE CHARTER TOWNSHIP OF PLYMOUTH CODE TO PROHIBIT STALKING; PROVIDING FOR THE DEFINITION OF TERMS IN THE ORDINANCE, PROVIDING FOR THE PENALTY THEREFORE; PROVIDING FOR THE TERMS OF PROBATION; PROVIDING FOR A REBUTTABLE PRESUMPTION THAT REPEATED STALKING CAUSES THE VICTIM TO FEEL TERRORIZED, FRIGHTENED, INTIMIDATED, THREATENED, HARASSED OR MOLESTED, AND PROVIDING THAT VIOLATION OF THIS ORDINANCE MAY BE PENALIZED IN ADDITION TO CONTEMPT OF COURT OR OTHER CRIMINAL PENALTIES ARISING FROM THE SAME CONDUCT; PROVIDING FOR SEVERABILITY; PROVIDING FOR A SAVINGS CLAUSE; AND PROVIDING FOR THE PUBLICATION AND EFFECTIVE DATE.

THE CHARTER TOWNSHIP OF PLYMOUTH ORDAINS:

SECTION 1: Amendment to the Code.
Section 51.330 is hereby added to Article II, Chapter 51, of the Code of the Ordinances of the Charter Township of Plymouth:
Section 1 provides for definitions.
Section 2 provides that stalking is a crime.
Section 3 provides for terms of probation that may be ordered by the Court for violation.
Section 4 provides that evidence that the Defendant continuously engages in such conduct shall give rise to a rebuttable presumption that the continuation of the conduct caused the victim to feel terrorized, frightened, intimidated, threatened, harassed or molested.
Section 5 provides that a criminal penalty provided for under this Section may be imposed in addition to contempt of court or other criminal penalties arising from the same conduct.

SECTION 2: Severability.
This Section provides that any unenforceable section can be severed from the remainder of the Ordinance.

SECTION 3: Violation and Penalty.
This Section provides for penalties for violations of this ordinance.

SECTION 4: Repeal.
This Section provides that all ordinances or parts of ordinances in conflict with the provisions of this ordinance are repealed to the extent of such conflict.

SECTION 5: Savings Clause.
This Section provides that the adoption of this ordinance does not affect proceedings or prosecutions for violations of the laws, penalties, and matured rights and duties in effect before the effective date of this ordinance.

SECTION 6: Publication.
This Section provides for publication of this Ordinance.

SECTION 7: Effective Date.
This Section provides that this Ordinance shall become effective upon its publication.

The preceding is a summary of a proposed Amendment to Chapter 51 Criminal Code Ordinance presented for first reading to the Board of Trustees of the Charter Township of Plymouth at its regular meeting called and held on July 20, 1993. Copies of the complete ordinance are available for inspection at the Clerk's Office in the Plymouth Township Hall at 42350 Ann Arbor Road, Plymouth, MI 48170. Telephone Number 453-3840 X 224.

MARILYN MASSENGILL, Clerk
Charter Township of Plymouth

Publish: July 29, 1993

ART · ROCK · BROWNIES · BIOGRAPHY · POP · CROISSANTS · BUSINESS · SOUL · MUFFINS · CLASSICAL MUSIC · R&B · CAFE AU LAIT
© 1993 Borders, Inc.
BOOKS & MUSIC Borders®
DAY 4
Sun., August 1
It's not often you hear a song about the passions and desires for chocolate.
3 pm, The Chenille Sisters. In their fourth appearance at Borders Novi, the mirthful musical trio from Ann Arbor will give a concert for listeners of all ages. A Chenilles-inspired chocolate treat will be on special in the espresso bar all day.
Now Open. Mon.-Sat. 9-10pm, Sun 11-7pm
Off Novi Road, just south of I-96, in the Novi Town Center.
Phone: Books (313) 347-0780, Music (313) 347-0810
NOVI

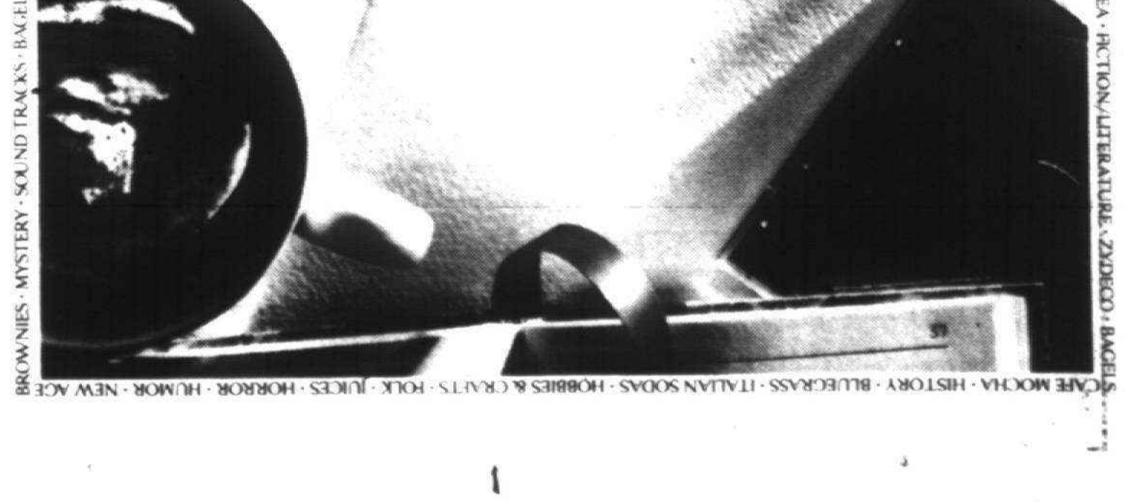

DATEBOOK

■ **RETIREMENT PLANNING**
Plante & Moran is sponsoring a seminar 'Planning for Your Retirement Years," on Thursday, July 29 from 8:30 a.m. to 12:30 p.m. at its offices at 27400 Northwestern highway, Suite 300. Call 827-0564.

■ **BUSINESS STARTUP**
The Business Enterprise Development Center is offering a "How To Start a Small Business" workshop August 4, from 9-11:30 a.m. at the BEDC office at 340 E. Big BEaver Road, Suite 100 in Troy. Call 689-4094.

■ **INVESTMENT SEMINAR**
A seminar on a tax rebate program for the tax weary via government provided Federal tax credits will be August 10 at Grand Manor at Fairlane. Call Rick Kolb, Dean Witter Reynolds. (313) 963-8900.

■ **BUSINESS PLAN**
The Business Enterprise Development Center is offering a "How To Write a Business Plan" workshop August 11, from 9-11:30 a.m. at the BEDC office at 340 E. Big Beaver Road, Suite 100 in Troy. Call 689-4094.

■ **STRATEGIES 2000**
Phillip Pierce, president of Pierce, Monroe & Associates, Inc. will address the Oakland County Business Consortium at the Northland Shopping Center auditorium on Saturday, August 14 and will discuss "Michigan Business Strategies 2000" which is a program offered by the Michigan Department of Commerce to minority buisinesses.

■ **BUSINESS STARTUP**
The Business Enterprise Development Center is offering a "How To Start a Small Business" workshop August 18, from 11 a.m.-1 p.m. at the BEDC office at 340 E. Big BEaver Road, Suite 100 in Troy. Call 689-4094.

■ **FAMILY MEDICAL LEAVE**
The Detroit area chapter of the International Society of Certified Employee Benefit Specialists is presenting a seminar on the Family Medical Leave Act of 1993 at the Radisson Plaza Hotel in Southfield on Friday, August 20, from 9-11 a.m. Call 596-7392 or 564-2048 for information.

■ **WORKPLACE VIOLENCE**
The Wellness Group will present a day long seminar on "Preventing and Coping With Violence in the Workplace" on August 25 at the Embassy Suites Hotel in Southfield. Call 338-1870 for information.

■ **WHY ADVERTISE?**
"Why Advertise will be the topic of discussion at the August 26th meeting of the society of Marketing Professional Services at the Grosse Pointe Yacht Club. Speakers: Robert DeMattia, president and CEO of the R.A. DeMattia Co,; Barb BEisss, manager of marketing services, Harley Ellington Pierce Yee Associates; and Marilynn Schuster; vice president of Finance, GZA Geoenvironmental Services. Call 351-4619.

■ **GM PORTFOLIO STRATEGIES**
A seminar on portfolio strategies for General Motors retirees and pre-retirees for those less than 5 years from retirement will be held August 26 at the Troy Marriott from 7-9 p.m. Call Rick Kolb, Dean Witter Reynolds. (313) 963-8900.

■ **WOMEN ACHIEVERS**
The YWCA Of Western Wayne County is seeking nominees for for its second annual Women of Achievement awards luncheon on Friday, Nov. 5 at the Fairlane Clun in Dearborn. The program recognizes women who have distinguished themselves in the following categories: arts/communications, business/industry, education, government/law, community volunteer service, teen achievement. Call 561-4110.

■ **WRITE US**
To have your upcoming item inserted in this calendar, write the datebook calendar, business editor, Observer & Eccentric Newspapers, 36251 Schoolcraft, Livonia MI 48150 or have the item dropped off at any of the Observer or Eccentric offices.

Resume services offered

Growth Works, Inc. a private, non-profit, community based organization is offering resume writing services.

For $25.00 the firm will develop your resume and give you twenty original prints.

It will also try to answer questions regarding resumes, cover letters, interviewing, etc.

For more information or to set up an appointment please contact Tom at 455-4093.

Referral service begins

Growth Works, Inc. a private, non-profit, community based organization is offering a employment referral program called the Community Employment Program.

For a one time application fee of $3.00 we will register you.

When an employment opportunity that meets your qualifications and needs becomes available we contact you and refer the lead to you.

For more information or to set up an appointment please contact Tom at 455-4093.

FANTASTIC
ALL-YOU-CAN-EAT BUFFET
LUNCH BUFFET Mon.-Fri. (11 a.m. - 2 p.m.) $3.95
NOW EVERYDAY $4.95 Mon.-Sat. (4-8pm) Sunday (12-8 p.m.)
DINNER BUFFET FEATURING: Roast Beef · Mostaccioli · Bar-B-Q Chicken · Meatballs · Fried Chicken · Real Mashed Potatoes · And Much More!
10% SENIOR CITIZEN DISCOUNT · 4-6 P.M. EVERYDAY
Mark Stephen's Steak Factory RESTAURANT & CATERING
34731 Grand River in World Wide Center 473-8400

PRESENTING 8 WAYS TO EARN GREAT RATES ON COLLEGE SAVINGS.

U.S. Savings Bonds offer eight great ways to save for your child's college education. Buy U.S. Savings Bonds in any of the eight denominations for just half their face value. If you keep them five years or more, you'll earn competitive, market-based rates or a guaranteed minimum rate, whichever is higher.

Start earning great rates on college savings, today. Buy U.S. Savings Bonds where you work or bank.

For current rate information, call 1-800-4US BOND • 1-800-487-2663

Take Stock in America U.S. SAVINGS BONDS

A public service of this newspaper

Gibraltar
TRADE CENTER INC. · TAYLOR
(313) 287-2000
COME TALK TO US ABOUT YOUR IDEAS IN BUSINESS... WE'LL BE GLAD TO SHOW YOU WHAT'S COMING TO TAYLOR
WE'RE EXPANDING!
NOW RENTING SPACE ONLY $75.00 PER WEEK DEALERS CALL NOW!

Michigan Eyecare Institute.
Eye Specialists with a Vision.

As founders of The Michigan Eyecare Institute, Dr. William Myers and Dr. Mark Rubinstein have been at the forefront of ophthalmologic breakthroughs.

Dr. Myers is the first ophthalmologist currently practicing in Michigan to utilize Radial Keratotomy — the breakthrough procedure to correct nearsightedness.

In addition Drs. Myers and Rubinstein were the first ophthalmologists in the state to develop or utilize:

- YAG laser surgery for treatment of secondary cataracts.
- Nova Curve lens, designed especially for the YAG laser surgery.
- Excimer laser surgery for treatment of glaucoma.

Drs. Myers and Rubinstein conduct courses in surgery and have lectured on their state-of-the-art surgical techniques to other physicians throughout North America, Europe, Russia and the Far East. If you are nearsighted, farsighted, or suffer from cataracts or glaucoma, The Michigan Eyecare Institute can help.

For more information call us at one of our four convenient locations for a free screening.

SOUTHFIELD: 29877 Telegraph, Suite 100 352-2806 1-800-676-EYES
LIVONIA: 14555 Levan, Suite E 101 464-7800
DEARBORN: 5050 Schaefer 582-7440
DETROIT: Fisher Building, Suite 874 872-2626

MICHIGAN EYECARE INSTITUTE. LEADING EYECARE WITH A VISION.

Slow Drains?

You'll never have a slow running, or clogged drain again!

The secret? Clean drains don't run slowly. The "slows", or periodic clogs, are signals that a thick layer of "gook" is choking your pipes. Just like the "ring" that sticks to the *side* walls of your bathtub, this gook sticks to the inner *side* walls of your pipes.

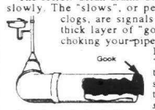

Old-fashioned drain openers cannot remove this build up. They run along the *bottom* of your pipes. Even a small tunnel in the gook lets them flow out to the sewer, leaving the gook behind!

Now you can make your pipes run like new with **Plumb Clean²**. Not a drain opener, it's an advanced plumbing cleaner. Its revolutionary one-of-a-kind formula attaches and penetrates into the waste. Then, in just one to three weeks, it liquifies years of build up that drain openers can't even reach. Cleans from sink to sewer, not just the trap. **Plumb Clean²** is so effective it is money-back guaranteed!

SAVE MONEY. Because drain openers can't reach the gook on the *sides* of your pipes you have two choices. Call a plumber and spend $60-$120, or save money and use **Plumb Clean²**.

Now don't be fooled by look-alikes. Their label has safety cautions instead of a guarantee. And since they aren't as strong, their directions have you use twice as much. So, if your drains have the "slows", get safe, guaranteed **Plumb Clean²** today!

All Participating Spartan Stores
Redford: Township True Value Hardware • Taylor: D & D Hardware
Livonia: Wright's Hardware • Hunt's Ace Hardware
Canton: Man's Do-It Center • Farmington Hills: Jean's Hardware
Royal Oak: Frentz & Sons Hardware • Wayne: Northside Hardware

THINKING ABOUT... AIR CONDITIONING
bryant COOLING/HEATING
CALL TODAY FOR A FREE ESTIMATE
476-7022
ANYTIME
D&G HEATING & COOLING
19140 Farmington Road · Livonia

WILL 911 WORK FOR YOU?
THE USM SYSTEM IS THE ANSWER
• SENIORS • PHYSICALLY DISABLED • ANY ONE HOME ALONE

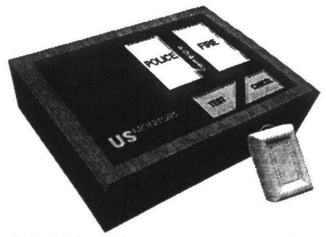

- NO Wiring Required
- PORTABLE can be moved from location to location Residence, Business or Vacation home
- Voice contact NOT REQUIRED
- Unlimited Warranty
- Real Oak Cabinet
- Designed and Built in AMERICA
- Self Diagnostic Testing
- Large Braille Signed Display Buttons
- Pendant/Pager Styled Remote Transmitter
- Multi-year monitoring contract not required
- 24 Hour Monitoring Service Provided By National Guardian

PEACE OF MIND for LESS than $1.00* A DAY
* Quantities Limited
Call Now 1-800 496-7603
Day or Evening
Staff available from 8:00AM to 9:00PM daily.
US MONITORS™ A Communications Company
32440 Industrial Dr • Madison Heights, MI 48071

INSTALLING NOW LENNOX WHY WAIT!
Central Air Conditioning
0% OR $200.00 REBATE
INTEREST for 12 Months With Approved Credit
on Qualifying Equipment Offer Expires 8-13-93

· Quiet Operation
· Compact Styling
· Reliable Performance
· Professional Installation

Installed As Low As $1550.00
FREE Estimates
S & M HEATING SALES COMPANY
23262 Telegraph · Southfield, Mich. 352-4656
We Service All Makes and Models
Service maintenance agreements very affordable. Complete 24 hour service company

Scooters embodied youthful abandon

AUTO TALK

DAN McCOSH

Once again, the Meadowbrook Concours D'Elegance will not honor the Cushman motor scooter as its featured marque.

I have to assume it's an honest oversight, although the rising popularity of Cushman collectibles has pushed the asking price of a really good Cushman Eagle up into the low four figures, an incredible sum compared to the hundred bucks or so a good Eagle brought back when it was a couple of years old.

That was when you could get a license to drive a motor scooter when you were 14 years old, a concept that had something to do with the Jewish rites of manhood and the generally cavalier attitude society had towards youth in general. Life in the fast lane was a Lambretta, Vespa or a Cushman Eagle. The latter being sort of a miniature Harley Davidson powered by a modified lawn mower engine.

Motor scooters satisfied the blood lust of early adolescent for anything powered on wheels. The first kid I knew that had total freedom on wheels was a friend of mine who bought a Lambtetta motorscooter with his paper route money. After a couple of years or so struggling with broken clutch cables, pushing the thing home and delivering the papers on foot, I was ready for a British sports car.

Anyway, for some reason, most of the Italian scooters ended up on paper routes, while the Cushmans leaned up against the Dairy Queen, looking tough. Nobody who drove a Cushman Eagle seemed to have a job, or at least admitted to one. Eagles reached their peak when Baby Huey drove one to a class record at Detroit Dragway powered by nitromethane model airplane fuel, a feat that should have guaranteed a place at Meadowbrook if nothing else did.

But as it turned out, motor scooters were a short-lived interlude in motoring history that eventually went the way of the Schwinn bicycle. Honda raised the specter of import competition that actually kept running, and then the liability attorneys and a safety-conscious public finished them off.

They were, of course, probably the most dangerous vehicles ever sold. Not just because of the combination of a 40-mph top speed guided by a mindless adolescent in the full throes of hormonal development. Mainly, the scooters tapped deep into the fevered imaginings of youth, heated up by visions of Lee Marvin and Marlon Brando (who actually drove a Triumph).

Puttering along on tiny wheels, the horizon was limitless, the dangers of the road easily vanquished. If your heroes weren't cowboys, they soon would be.

Now that I think about it, Meadowbrook is better off without a scooter display. Today, they would probably be only a dim reflection of the best days of summer.

Dan McCosh is automotive editor of Popular Science magazine. If you have a comment, question or suggestion concerning Auto Talk, write to Dan McCosh, Observer & Eccentric Newspapers, 36251 Schoolcraft, Livonia, 48150, or you can call him directly by dialing 953-2047, mail box number 1870, on a touch-tone phone.

BIDCO *from NEXT PAGE*

alties. If a company does well, we do well."

Loans typically last 3-5 years. Onset managers won't formally sit on a client's board of directors, but will attend management meetings and offer advice if requested.

Picking a winner

Onset, which listens to more than 100 investment proposals a year, seriously considers only about 20 percent and says yes to 5 percent.

"We want to invest in engineering, manufacturing, technical companies," Aspatore said. "Certain things we shy away from — oil and gas. We have no particular expertise here. Real estate."

"Three quarters of the companies we're invested in, they're growing and need new inventory, they're entering a new market, they need customer support, specialized support," Eisenberg said.

So what makes for a good investment?

"Far and away the most important factor is the management team," Braun said of a loan applicant. "After that, we do typical due diligence. We look at the product, market, competition, evaluate the manufacturing process."

Good cash flow is important, too, Aspatore said.

"We're not interested in start-ups," Eisenberg said. "We don't invest in turnarounds."

"In a way, they could do without (our) money, but maybe they wouldn't grow as fast," Braun said.

Livonia base is perfect

Onset, which now has about $1.5 million to invest from revolving repayments of loans and earnings, recently received a line of credit of $2 million from a bank to make future loans that have potential.

"Banks lending money to us look at our portfolio, record, management," Aspatore said.

But Eisenberg noted the irony of the situation.

"In essence, they're making a loan to an organization who makes loans they won't make."

Aspatore, Braun, Eisenberg, Janice Shabet, a financial analyst, and a receptionist tend to all of Onset's day-to-day business activities.

"Livonia is reasonably central to all of our investments," Aspatore said. "This is just a good, central location."

When Onset's loans spark business success, plenty of people can share in the rewards.

"Large companies in Michigan have been decreasing employment," Braun said. "Job growth in the recent past and probably in the future will come from small business."

"The type of financing we provide . . . provides jobs that otherwise may not happen," Aspatore said.

Tax *from NEXT PAGE*

high, it will make a big difference.

"Business has been basically steady. This may give it a shot in the arm," Arlinghaus said.

"We have good schools. That's important to buyers and sellers. Money has to come from some place. It's going to come from people who live and work here."

Several thousand dollars can make a difference in whether a buyer orders a new house at the upper end, said Fred Capaldi, a Rochester Hills builder and president of the Builders Association of Southeastern Michigan.

"I know I build in the low $200,000s and they're scrounging for the last dollar they can get out of income or mortgage," Capaldi said. "Everyone has a saturation point."

Buyers feel more comfortable paying on principal and interest than taxes, he added.

Capaldi, anticipating alternative taxes to replace the school tax, is concerned that financial institutions could make it more difficult to qualify on income guidelines. But for now, he's happy.

"I'm sure it's going to be a boost to us," Capaldi said. "How much, I don't know."

SUBURBAN BUSINESS LEADERS

To submit materials to this column, please send a brief biographical summary along with a black-and-white photo, if possible, to: Business Editor, Observer & Eccentric Newspapers, 36251 Schoolcraft, Livonia 48150.

Will Bramlitt and **John Jeannotte**, employees at Bob Jeannotte Pontiac-GMC Truck, have been recognized as "5-star Performers" program. The dealership's sales and service personnel participated in a retail truck sales and service performance improvement activity in which there performance was measured and rewarded based on achievement in several categories including sales, training, customer satisfaction and product knowledge.

Rosa Hernandez, Registered Dental Hygienist has been chosen Employee of the Year by Peak Performers temporary Dental Staffing Service in Livonia.

William L. Stonestreet of Canton has been named to the board of directors of Dearborn Federal Credit Union, Michigan's largest credit union.

Gayle L. Landrum of Westland has joined the Southfield law firm of Maddin, Hauser, Wartell, Roth Heller & Pesses, P.C. as an associate. She will concentrate her practice on litigation and legal malpractice defense.

Steven Ray, president of Distinctive Maintenance Company Inc., a Livonia-based cleaning maintenance company, was honored recently by the Bockstanz Brothers Company for his company's ongoing commitment to helping preserve natural resources through the use of recycled cleaning products.

Mike Gonyea of Livonia has been named senior vice president at J. Walter Thompson Worldwide advertising in Detroit.

Dr. J.N. Brace, a life-long area resident, has opened the Livonia Back and Neck Clinic, a family-oriented chiropractic clinic, at 36016 Five Mile Road near St. Mary's Hospital.

Eric Rader has been named manager at the Livonia office of Real Estate One. Rader has been with Real Estate One since 1985.

Write us — To have promotions and hirings inserted in Suburban Business Leaders, write the business editor, Observer & Eccentric Newspapers, 36251 Schoolcraft, Livonia MI 48150.

MARKETPLACE

Advanced Commercial Corp. in Westland has been named a 1993 Master Contractor by Firestone Building Products Company in Carmel, Indiana for consistent, quality installation of Firestone roofing systems on local industrial and commercial buildings during 1992.

This marks the first year the company has attained Master Contractor distinction, since the program's inception in 1988.

Firestone Building Products, a leading manufacturer of commercial roofing products, awards Master Contractor status annually to only the top performing independent roofing contractors from its approved contractor organization. This achievement is determined by the 'quality points' earned by each contractor, based on the total warranted roofing square footage installed.

This year, only 150 contractors from Firestone's five U.S. sales regions and Canada were certified as Master Contractors.

Michigan's largest home health care provider, **Visiting Nurse Association of Southeast Michigan** (VNA), is adding hospice services to its full range of nursing, therapeutic and personal care services in the home.

Hospice is a way of caring for people who are in a terminal phase of a lifelong illness. It provides medical, psychological, social and spiritual support for parent's and their families.

Navistar International Transportation Corp. and **Detroit Diesel Corporation** today jointly announced that they have signed a development and manufacturing contract for a spark-ignited, dedicated natural gas engine for commercial use in on- and off-highway applications.

Navistar International Transportation Corp. President and Chief Operating officer John Horne said the natural gas engine agreement will provide Navistar with a high quality, cost effective product for those market segments with this product need. This agreement with Detroit Diesel Corporation further enhances our product distribution relationship, one which has served us well over the last two years.

Detroit Diesel Corporatidn Chairman and Chief Executive Officer Roger S. Penske said the new low emission, medium-duty natural gas engine complements Detroit Diesel Corporation's technology strategy, allowing the firm to provide alternate fueled engines for medium- and heavy-duty vehicles. The agreement enables Detroit Diesel to complement its product line with a medium-duty dedicated natural gas engine, named the Detroit Diesel Series 30G.

Glory Inc., the world's largest manufacturer of cash handling equipment has presented Michigan National Bank in Livonia with the first Benchmark Award for its outstanding efforts in the use of state-of-the-art coin wrapping systems and their overall superior operations and production.

SOCIAL SECURITY
DISABILITY CLAIM DENIED?
Our Fee Paid After Case is Won
FREE CONSULTATION
4 CONVENIENT LOCATIONS
523-1591
BIESKE & JOHNSON, ATTORNEYS

Building Cleaning
Expert Exterior Home & Building Cleaners
"Restoration Our Speciality!"
SENIOR DISCOUNT
WE CLEAN:
• Aluminum/Vinyl Siding
• Brick/Paint Removal
• Wood Decks
• Cement/Decks
• Graffiti
SIDING RESTORED 1/3 COST OF NEW
FAMILY CONSTRUCTION CO.
1-800-690-2502

Gibraltar
TRADE CENTER INC. · TAYLOR
(313) 287-2000
YOU CAN BE IN BUSINESS THIS FALL!
ONLY $75 PER WEEK...WE ARE NOW RENTING SPACE!
EXPANSION
THE NEWEST. BIGGEST. BRIGHTEST WEEKEND PUBLIC MARKET IN THE COUNTRY!

THE DRIVE FOR 5 IS ON!

LAST HOME GAME BEFORE PLAYOFFS!
DETROIT DRIVE
JULY 30 • 8 PM
JOE LOUIS ARENA
vs.
ARIZONA RATTLERS
• Buy One Ticket, Get One FREE! Discount coupons at all SWEDEN HOUSE Restaurants.
• See the all-new Detroit Drive Cheerleaders
• Don't miss the METRO 95 Halftime Tire Toss Challenge to win a Jeep Wrangler
• Stick around for the HARMONY HOUSE Post Game Party.
Tickets on Sale NOW at the Joe Louis Arena Box Office and all TICKETMASTER Centers.
CHARGE BY PHONE (313)645-6666
Harmony House Buffet · Metro 95 Tire Centers · Jeep Eagle

ANOTHER REASON TO BUY A PELLA WINDOW
Just do it...

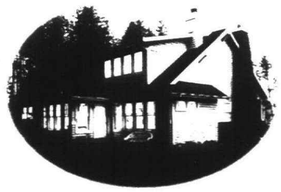

yourself!
Come to Pella's FREE do-it-yourself window and door clinic August 7th & 14th.
How many times have you wished you could just do it, but didn't know how? Well, now you can join professional window and door installers as they share all of their trade secrets about buying, installing and replacing windows and doors. It's a FREE seminar beginning at 10 a.m. and lasting an hour to an hour-and-a-half at most of our convenient Pella Window Stores. Refreshments will be served and there will be prize drawings for Pella discount coupons. Plus, everyone receives a FREE do-it-yourself window and door guide. You must RSVP by August 2nd for the August 7th clinic and by August 9th for the August 14th clinic to attend, so call one of the following locations today!

8/7/93 10 a.m.
Lathrup Village, Rochester, Flint, Roseville, Sterling Heights, West Bloomfield

8/14/93 10 a.m.
Taylor, Livonia, Ann Arbor

ANN ARBOR 971-3112 3236 Washtenaw
BRIGHTON 229-9574 9871 E. Grand River
FLINT 732-7510 G-4330 Miller Road
LATHRUP VILLAGE 557-2552 27611 W. Twelve Mile Road
LIVONIA 458-5000 • 422-8000 Laurel Park Drive N. Rd.
PORT HURON 985-7333 A 4343 Pine Grove Avenue
ROCHESTER 852-7650 2250 W. Auburn Road
ROSEVILLE 293-8290 31938 Gratiot Avenue
STERLING HEIGHTS 979-7200 2675 15 Mile Road
TAYLOR 291-4220 22270 Eureka Road
WEST BLOOMFIELD 855-5440 2000 Haggerty Road

The Pella Window Store®
Quality like this only comes from Pella.

MARILYN FITCHETT, EDITOR
953-2102

The Observer

BUSINESS

12B★

THURSDAY, JULY 29, 1993

SUBURBAN BUSINESS LEADERS

Smithpeters

Jim Smithpeters of Westland, an agent with Prudential's Livonia district office, has earned membership in the company's Mid-American Hall of Fame. He is only one of 10 members to be selected for membership this year. The award goes to veteran Prudential representatives who have met challenging sales and service objectives during their career.

Petts

Jennifer Petts has joined Anthony M. Franco Inc. public relations counselors as media relations assistant and will work with local and regional media on public relations campaigns on a variety of Franco clients. Prior to joining Anthony M. Franco, Petts has held positions with Olympia Arenas Inc., WIDR-FM, and Downtown Kalamazoo.

Dooley

DMR Financial Services, Inc. a single family mortgagte banker in Michigan, Indiana, Illinois and Kentucky, has recently added **Edward J. Dooley**, a seven-year retail banking and mortgage origination veteran, as a mortgage loan originator in its Livonia branch office.

See inside for more suburban business leaders

To submit materials to this column, please send a brief biographical summary along with a black-and-white photo, if possible, to: Business Editor, Observer & Eccentric Newspapers, 36251 Schoolcraft, Livonia 48150. There is no charge.

BIDCO a boost to business

■ Livonia-based Onset BIDCO is taking chances and winning on young small- and medium-sized business, and otherwise providing a boost to the state's economic picture.

BY DOUG FUNKE
STAFF WRITER

Onset BIDCO, the second Business and Industrial Development Corp. to jump into the investment arena in Michigan back in 1989, has become the first to pay a dividend to investors.

Onset, headquartered in Livonia, recently paid primary stockholders/owners Chrysler, the state of Michigan Pension Fund, Michigan Strategic Fund and Masco Corp. Pension Fund 12.5 cents per share.

The payout was some $160,000.

But perhaps more important for Onset and the small and medium-sized companies it may one day nurture with loans is that a couple hundred thousand dollars were retained for future investments.

That's good news for growing companies like:

■ Advance Material Process Corp. in Wayne, which provides a technical processing service for increasing the strength of metal components. Onset loaned $1 million.

■ Intelligent Controls in Novi, which provides specialized engineering and management services and a proprietory line of test and control products primarily for the auto industry. Onset loaned $600,000.

■ Telesource in Pontiac, which remanufactures, repairs and sells telecommunications equipment. Onset loaned $750,000.

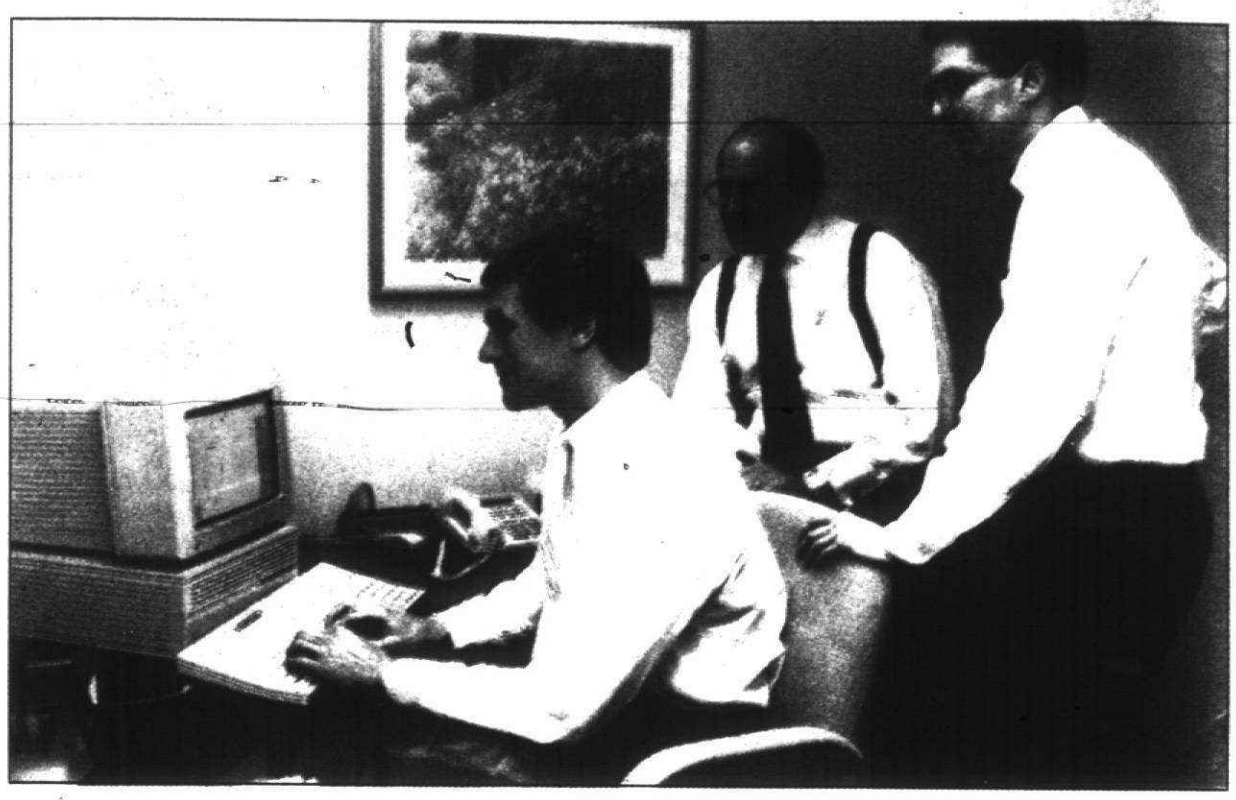

ART EMANUELE/STAFF PHOTOGRAPHER

The team: *The Onset BIDCO team, from left, vice president Hugo Braun, president Walter J. Aspatore and vice president Scott A. Eisenberg.*

No burns, yet

The state legislature established the BIDCO concept essentially to give the Michigan Strategic Fund outlets to invest in businesses. Eleven BIDCOs currently exist.

"We're really a hybrid between a traditional bank loan and an equity investor," said Hugo Braun, a vice president and investment officer at Onset.

"We're coming in after a bank is already involved," said Scott A. Eisenberg, also a vice president, investment officer and Bloomfield Township resident. "The bank has lent as much as it can based on collateral and the company still needs money."

Onset's four major investors put up $10 million to launch the venture in 1988. Since then, Onset has made 20 loans from $250,000 to just over $1 million to 17 companies.

The firm hasn't been burned yet, said Walter J. Aspatore, Onset president and a Bloomfield Hills resident.

"Typically in any portfolio, you're going to have a bell-shaped curve," he said. "You have two or three stars, the majority making payments and one or two at the other end struggle a little bit.

"We're a lender," Aspatore said. "We will typically get a current interest rate on the loan (about 10 percent now) and we structure a success fee on the back end with warrants or roy-

See BIDCO, PREVIOUS PAGE

Homeowners, buyers, builders laud new property tax cut plan

BY DOUG FUNKE
STAFF WRITER

The fallout from state legislation eliminating local property taxes for school operations beginning with the 1994-95 academic year will touch almost every homeowner, renter and prospective buyer in one way or another.

The exact form depends on what, if any, taxes are enacted to replace the local school property measure. But for now, some outcomes are fairly clear.

■ Homeowners who escrow their property taxes will have smaller monthly mortgage payments.

But what of the escrow accounts, themselves?

Standard Federal Bank, headquartered in Troy and the largest mortgage lender in the state, currently has some 135,000 residential mortgages in Michigan. About 75 percent escrow taxes.

Some surplus escrow balances could be refunded.

However, William R. Yaw Jr., marketing director for Standard Federal, provided a more likely scenario.

Tax bills for the upcoming 1993-94 school year, as in years past, will be received and paid by most financial institutions for their mortgagees this summer and in December.

Next year, at escrow analysis time, monthly mortgage payments will be adjusted downward to reflect elimination of the school tax for succeeding years. There would be no large surplus at that time because the money will have been paid out for taxes.

Minimal refunds

"My gut reaction is there will not be a need for massive refunds," Yaw said.

"We're batting a lot of things around," said Albert King, manager of mortgage operations for First Federal of Michigan. "There's so many variables involved, it's premature to say how we're going to do this."

At least two things are apparent.

If the Legislature doesn't implement a state property tax to fund school operations, monthly mortgage payments eventually will decrease for homeowners who pay their taxes through escrow accounts.

The other relates to banking operations.

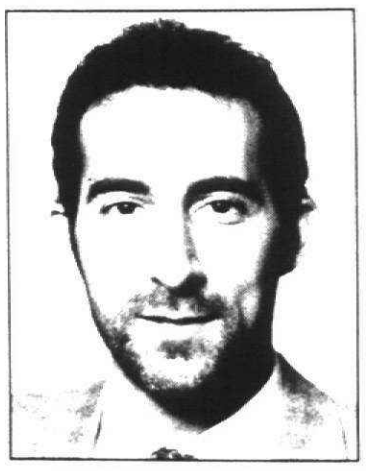

■ 'I think what will end up happening is competitive forces will create more value for renters. Real estate taxes going down will give renters much more choices. When things are competitive, it's always better for consumers.'

Jonathon Holtzman
Village Park Apartments

"You're going to see a reduction in interest income," said Ellen Batkie, manager of investor relations for First Federal of Michigan. "It can be replaced or lost. You can build it into the cost of mortgage servicing or you decrease your profit."

■ Landlords and tenants both should benefit with the property tax cut, said Jonathan Holtzman, co-chairman of a Farmington Hills company that owns 10,000 Village Green and Village Park apartment units.

"The highest operating expense for an apartment community is real estate taxes," he said.

Property taxes here range from $300 to $1,200 per unit annually, Holtzman said. Elimination of the school portion, about 65 percent of the total bill, will especially help landlords in high-tax communities.

"What you're going to end up with is consistency. I think that's good for everybody," he said.

It's reasonable that tenants would expect to share in the financial good fortune of their landlords, Holtzman conceded.

"I think what will end up happening is competitive forces will create more value for renters," he said. "Real estate taxes going down will give renters much more choices. When things are competitive, it's always better for consumers."

Like his banking counterparts, Holtzman was reluctant to predict exactly how things will shake out until the Legislature determines, what if any, taxes will replace the local school property tax.

Wait and see

"The whole program hasn't been articulated yet," he said. "They may come back and put on some business tax that will offset that."

■ Houses become more affordable for first-time buyers and move-up purchasers can acquire more house for the dollar.

As a general rule, housing costs including principal, interest, taxes and insurance shouldn't exceed 28 percent of gross monthly income, lenders say. Many people think payment when they shop.

By eliminating local school property taxes, the buyer of an $80,000 house in the Birmingham School District could afford another $93 monthly in interest and principal, in the Livonia School District $103 and in the Troy School District $115.

The advantage compounds with lower interest rates.

"It will make first-time buyers qualify for a larger mortgage, which means you can get into a bigger home," said Edward J. LeVoir, regional director for the Re/Max realty firm. "And it also frees up money for additional purchases, appliances and other things for the house."

Mary M. Arlinghaus, president of Pierce Realtors and president of the Birmingham-Bloomfield Board of Realtors, sees a short-term benefit. Longer-term benefits will depend on what happens to the quality of local schools.

"In some instances, it will make it easy to qualify," she said. "In some cases where taxes are

See TAX, PREVIOUS PAGE

REFINANCE NOW!

With interest rates hitting a 30-year low, there's no better time to refinance your home than right now. At First Security Savings Bank, we'll show you how refinancing can lower your monthly payments, reduce the life of your mortgage, consolidate your debts or provide you cash back.

	1 YEAR ARM*	5 YEAR	7 YEAR	10 YEAR	15 YEAR	30 YEAR
RATE %	3½%	5½%	6%	6⅜%	6½%	7%
A.P.R. %	6¼%	6⅜%	6⅝%	7⅛%	7½%	7⅜%

If your mortgage interest rate is above 8%, call now!

1-800-72FIRST

Typical example: 30 year fixed rate loan based on $50,000 mortgage with 20% down and 360 monthly payments of $332.65. The quoted A.P.R. includes 1% origination fee and 2 discount points. The 5 and 7 year programs are balloon mortgages calculated with a 30 year amortization. Maximum mortgage amount $203,150. Rates and points subject to change at any time. *A.R.M. (one year adjustable rate mortgage) rate may increase after consummation.

EQUAL HOUSING LENDER

FIRST SECURITY SAVINGS BANK

First in Service

SUE MASON, EDITOR
953-2131

The Observer

THURSDAY, JULY 29, 1993

SUBURBAN LIFE

INSIDE:
Graphology, Page **2C**
Religion, Page **5C**

C

FAMILY LIFE

EARTHA DEYAMPERT

Serve kids 'kool, kwik' summer food

When the kids Finally come inside from pounding the pavement with skates and scooters, sun-kissed skin and sand in their hair, they're usually hungry. Their appetite often calls for immediate fulfillment.

Food that is satisfying, tasty and light is th best thing to serve the hungry horde. Heavy meals with thick pastry creams and sauces are less favorable in the summer months.

Children prefer quick and easy to handle foods. Foods that won't take hours to prepare are welcomed not only by the children who, when hungry, can demand in-a-hurry meals, but by busy parents as well.

Serving foods that require minimal preparation and contain the necessary nutrients in the way to go. As for children and tasty, healthy meals, it is perhaps better to take those favorite foods, such as cheese, noodles, applesauce, spaghetti, corn and carrots with dip, and serve them with "good foods." Moreover, foods make great combination dishes — for example, turkey, cheese, tomato and lettuce, red kidney beans, taco sauce and sour cream.

Carmen Dostal, area coordinator for the Association of Child Development Child Care Food Program in Livonia, suggests that turkey breast pieces, ham chunks and pineapple are great for kabobs. She also says to serve plenty of fresh strawberries, offering color and a high source of vitamins A and C.

Dostal also suggests serving pita pocket bread, stuffed with a variety of meats, vegetables and cheese. And interestingly, salmon patties are a favorite, according to several child care providers and professional she consults with.

To give your meal planning ideas some food fore thought start with these two weeks of suggested lunch or dinner menus.

Week I

Sunday — grilled barbecue chicken, crispy potato wedges, green beans, honey dew melon, rolls and butter and frozen lime yogurt pops.

Monday — Hamburger and bun, pasta salad, fruit cocktail, honey glazed carrots and strawberry milk.

Tuesday — Ham and pineapple kabobs, rice pilaf, cheesy broccoli and crescent rolls.

Wednesday — Ground turkey pizza, celery-cheese logs, cinnamon applesauce and oatmeal cookie.

Thursday — Sweet and sour meatballs, red eye (pimento) corn, potato pancakes, sliced peaches and kiwi fruit in orange juice and biscuit.

Friday — Grilled salmon pattie, baked sweet potato, summer squash, fresh strawberries and cream and cheese bread twist.

Saturday — Hot dogs and buns, vegetable tray, baked beans, watermelon and ice milk sodas.

Week II

Sunday — Grilled cheese with pickle on whole wheat bread, sticky apple wedges (with peanut butter) and cool, lightly seasoned cucumber slices.

Monday — Open-faced turkey sandwich, sweet red tomato slices, fruit with yogurt (favorite fruit mixed with plain yogurt, cinnamon and raspberry jam).

Tuesday — Grand Slam hero sandwich (cheese, meat, cucumbers and tomatoes alternating with crackers) and Michigan frosty (a blend of frothy orange juice, plain yogurt and a banana).

Wednesday — Spaghetti with sauce, tossed salad, fresh sweet cherries and garlic bread.

Thursday — Pig in the blanket (ham and vegetables with mayonnaise in a soft taco shell), cantaloupe slices, bugs on a log (carrots with cheese and raisins) and chocolate chip cookie.

Friday — Fish sticks, tator tots, cole slaw cups and frozen goofy grape pops.

Saturday — Open-faced peanut butter and pineapple sandwich, sweet peas and carrot salad and lemon gelatin with whipped cream.

Now use you imagination.

If you have a question or comment for Eartha DeYampert, call her at 953-2047, mailbox number 1883, on a Touch-Tone phone, or write her at The Observer & Eccentric Newspapers, 36251 Schoolcraft, Livonia 48150.

■ And interstingly, salmon patties are a favorite, according to several child care providers and professionals . . .

Garaging it: Bargains to behold

■ It's hard to say who invented them, but call them garage sales, yard sales, moving sales or whatever, they're thriving. During any given week during warm weather, signs can be found, directing bargain hunters to stash. The only requirment — bring cash.

BY CHRISTINA FUOCO
STAFF WRITER

STAFF PHOTOS BY SHERRIE BUZBY

Good pickings: *Colton Ash, 7, of Plymouth helps Jennifer Hill, 10, of Monroe pick through a collection of games that he was selling at his mother's garage sale.*

Helping set up her mother's garage sale, Erin LaHaie learned that sometimes in business you get a raw deal.

The 3-year-old was eating breakfast at a parfait table when a customer came by and decided that was her purchase.

"They bought it (the table) from underneath her," said her mother Kathy of Plymouth. "She said, 'I'm not done eating my breakfast yet.'"

When it comes to garage sales, the adage about the early bird and the worm is most appropriate. She who gets there first gets the best pickings. And likewise, she who hesitates could wind up watching that just-got-to-have item being loaded into someone else's car.

Add to that the one about trash and treasures and you have garage sale style and etiquette wrapped up in a neat package.

For the seller, how well you do could be as simple as how well you advertise. Nail-studded utility poles are a side effect of the garage sale craze. Even old lawn signs are revamped for at-the-curb advertising. Balloons, penants, even step ladders have been pressed into service, all to attract the buyers.

Garage salers are gonzo bargain hunters with wheels. Many check the classifieds, looking for sales' specifics and planning routes so they can get to as many places as humanly possible. And at times, it seems like they have built-in radars. They can tune into a sign, note the location and be off as fast a sprinter Carl Lewis.

This is La Haie's first — and last — garage sale (and presumably the same for her daughter). She got an A for creativity for her yellow "Make Us An Offer" sign on her garage.

"If we weren't under necessity, we wouldn't be doing this because it's a pain in the neck," La Haie said.

Half the pain is getting organized. Seems as though there's never enough space or table surfaces to display the goods. And heaven help you, if the sale encroaches on the forbidden zone. You could end up hoarse from telling people the lawn edger and hand tools aren't for sale.

Then there's pricing. Too high and sales are slow; too cheap and you lose the room to barter. These motorized bargain hunters need to think they've gotten a good deal and the ability to cut prices even a dime can mean the difference between a sale and a walk away.

But for all the woes, garage sales do have one redeeming quality, according to LaHaie.

"I've met a lot of very nice people," she said, pointing out that "most of them have this (garage sale shopping) down to a science. They come for very specific things it seems."

Laura Freeman of Plymouth has a better outlook for her sales career.

"We have at least one sale a year," she said. She and her sister Julie Ash pooled their adult and children's clothes together to form a massive sale in the driveway of Ash's home.

Pam Danaher of Redford took advantage of Ash's and Freeman's goods to buy clothes for her upcoming grandchild.

Theresa Szymanski of Livonia also had grandchildren in mind, checking out the children's clothes stacked on tables in the hot sun.

Even their children got into the act. To cool off thirsty and sweaty customers, they held a lemonade sale in the shade near the "check-out table."

Aside from getting up early, putting ads in newspapers and posting signs to advertise the sale, garage sale organizers can look forward to more work in some cities. Garden City and Livonia both require organizers to pull special permits before holding the sale.

"It prevents people from running businesses from their home," said Eileen Davis, Livonia clerk. "There have been people who have tried to. There's a few houses here and we have to keep sending cars to."

Her city requires residents to purchase a $1 permit good for six consecutive days. That ensures that they only have one sale every six months.

In Garden City, residents must purchase a $3 permit good for three consecutive days, while Canton, Plymouth and Westland don't require permits.

So, if you're thinking about a garage sale, think like a Boy Scout. Be prepared. Anything can, and just might, happen.

And who knows . . . that old picture frame you plan to sell for a quarter may have another original copy to the Declaration of Independence.

Checking it twice: *Kathy LaHaie and daughter Erin, 3, check over a toaster oven that they were selling at their recent garage sale.*

Rocker's the name; money's the aim

BY SUE MASON
STAFF WRITER

You could say Randall Short knows how to rock. He even has the nickname — Randy "the Rocker" Short — to prove it.

But you won't find him tearing up the dance floor. His kind of rocking involves a chair and the Michigan Chapter of the Leukemia Society of America. In fact, you'll find him rocking at The Mobile Station at 13 Mile and Woodward Avenue in Royal Oak through tomorrow morning as part of WLLZ's fourth annual radiothon.

"I wanted to donate last year, but didn't have the money, so I called to see if there was something I could do and they didn't know," Short said. "So because it's a rock station, I decided to sit in a rocking chair."

Short's rocking coincides with a marathon radio show by the WLLZ morning team of Ken Calvert and Ed Kelly and a golfathon by a foursome including golf pro Dan White. All three events kicked off at 6 a.m. today (Thursday, July 29) and go until 10 a.m. tomorrow (Friday, July 30).

Calvert and Kelly are broadcasting from the WLLZ studios in Farmington Hills where their on air antics include an auction of such oddities as a wedding in the bleachers at Tiger Stadium, original framed artwork by John Lennon, lunch with Bob Talbert and a courtside seat with Calvert at a Detroit Pistons game.

And while Short is in Royal Oak rocking away, White, with the foursome, is at the Wolverine Golf Club in Macomb County playing 350 holes.

To date, the WLLZ radiothon has raised more than $350,000 for the chapter.

Last year, the 25-year-old Westland resident raised $1,800 for the Leukemia Society; this year's goal is $3,000, and he expects to reach it, thanks to help from WLLZ.

Short has banners and WLLZ merchandise to give to people who donate. Late last week, organizers were still trying to find a recliner/rocker for Short who used his own chair last year. He had to cover it with plastic to protect it from the weather.

"It was completely miserable as far as the weather goes," Short said. "It rained 20 of the 28 hours and it was 50 degrees. I went through 15

See **BENEFIT**, 2C

Writer has a keen mind and can express herself well

GRAPHOLOGY PROFILES

LORENE GREEN

Dear Ms. Green,

I would be very much interested in your analysis of my handwriting style, especially since I have found your column to be quite interesting. I am a 31-year-old female and am right handed. I look forward to seeing your input!

D.D., Livonia

The handwriting today is from a woman who expresses herself well. Words and ideas flow easily. When combined with her imagination this could conceivably lead to literary talent.

We are analyzing a bright young individual here. She has a keen mind that likes to investigate information and analyze it to her satisfaction. Then she ferrets out what she can accept and discards what she cannot.

This is also an ambitious woman who is not afraid of hard work. She is not living just for the moment. Many of her goals are for the long range and are at a level which requires challenge on her part.

One's past strongly influences the personality. To better understand our writer, we must look at her developmental years. During this time, it appears that her emotional needs were not always understood or met. Seemingly, she did not share a close relationship with mother or father.

Emotionally, she would like to move away from some past events, but still finds herself threatened by them. Other times, she yearns for the nurturing she feels she missed, but may also feel guilty and place blame on herself. This can result in ambivalence and/or indecision. One of her coping techniques is to concentrate on specific matters so completely that she can shut out feelings which tend to upset her.

Our writer wants to appear more in control than she may inwardly feel. Her self-esteem can be shaken by negative external influences.

She is self-conscious and easily hurt by personal criticism. A little resentment is also noted. If she can learn to forgive those responsible for these feelings she would find more happiness in her life.

In her interpersonal relationships, she can be quite personable and charming. Her diplomacy may, at times, border on calculation.

She is rather selective of close friends. She does not need to be surrounded by people all of the time. She appears to use her talents, time and resources prudently.

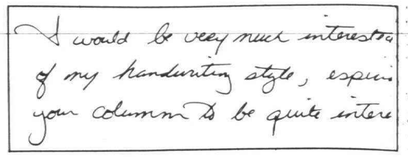

She dislikes friction and will do what she can to promote a peaceful atmosphere.

If you would like to have your handwriting analyzed in this newspaper, write to Lorene C. Green, a certified graphologist, at 36251 Schoolcraft, Livonia 48150. Please use a full sheet of white, unlined paper, writing in the first person singular. Full signature, age and handedness are helpful. Constructive feedback is always welcomed.

Locomotive swaps freight for people

Fleet-footed and powerful? It sounds like an odd description for a 1940s steam locomotive that will make its intra-Michigan debut by pulling excursion trains on round trips from metropolitan Detroit to two separate outstate destinations in mid-August.

The well-known former Nickel Plate Road 2-8-4 fast freight locomotive Number 765 will carry passengers from Livonia to Holland on Saturday, Aug. 14, and from Livonia to Flint and Saginaw on Sunday, Aug. 15. The public excursions are sponsored by Bluewater Michigan Chapter of the National Railway Historical Society and CSX Transportation.

In tribute to CSXT, successor to Michigan's Pere Marquette Railroad, the Chesapeake & Ohio and several other major carriers, Number 765 is being slightly reconfigured to resemble C&O Number 2765 for its trips in the Great Lakes State. The renumbered and relettered locomotive also will pull excursions in Ohio, Pennsylvania and West Virginia following its Michigan visit.

The Aug. 14 excursion — the Windmill City Steam Special — departs CSXT's Detroit Division Headquarters on Levan Road, two blocks south of I-696, at 8 a.m., and makes an intermediate passenger stop at the former Pere Marquette-Michigan Central station (now Clara's Restaurant) in downtown Lansing at 10 a.m. Arrival at Holland is scheduled for 1:30 p.m.

Passengers will have 3½ hours in Holland to tour Windmill Island, Baker Furniture Museum, the Holland Arts Center, Centennial Park, business district and area restaurants before the train returns to Lansing and Livonia.

On Aug. 15, the Saginaw Valley Steam Special will leave the Levan Road location at 9 a.m. and arrive at Flint's McGrew Yard on Coldwater Road at 11 a.m. Departure for Saginaw will be at approximately 11:30 a.m., arriving at 1 p.m.

The Saginaw Valley Steam Special offers passengers two options: an afternoon at Crossroads Village and the steam-powered Huckleberry Railroad to celebrate Railfans' Weekend, or a tour of Bluewater Michigan Chapter's Saginaw roundhouse where Number 2765 will be turned and serviced.

There will be tours of Number 2765's cab, tours of part of the roundhouse, including Bluewater's coach repair facility, and discussions by railroad veterans and local historians of Saginaw's importance to railroading in Michigan.

Round-trip adult tickets (in air-conditioned coaches) for both trips are $79 (ages 16 and over) and $64 for children 6-15 years of age. Children 5 and under travel at no charge provided they do not occupy a separate seat. Silver Class Service, including lounge car seating, light breakfast, all-day hors d'oeuvres and soft drinks, and a croissant sandwich supper, is $165 per person. Special fares are available to persons taking both the Holland and Saginaw trips.

Tickets must be purchased in advance. Information and ticketing is available at 399-7963. Visa, MasterCard and Discover may be used with telephoned orders. Boarding site maps and other information will be provided with train tickets.

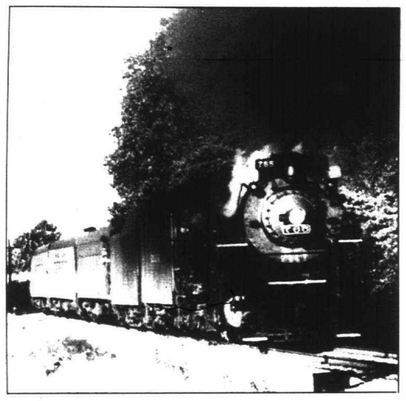

All aboard: *The former Nickel Plate Road fast freight locomotive will power two excursion trains from Livonia to Holland and Saginaw Aug. 14-15.*

Benefit *from page 1C*

blankets. I got completely soaked, especially because I had to sit on plastic."

Short did his rocking at a gas station in Livonia last year, that spurred competition among Livonia police officers on the midnight shift to see who could give the most. When it was all done, the patrol supervisor had out-given the rest, Short said.

"People threw change in a bucket; some donated $50," Short said. "Other people would hear the interviews on the radio and specifically drive by to donate."

Short would take five-minute breaks periodically and spent much of his time listening to the radiothon and talking to people who came by. There was no training for the event other than Short's plentiful "experience with the cable remote."

But he has some "second-hand" experience with leukemia. An elementary school friend had leukemia and Short would go with him when he went to the hospital for treatments.

"I remember his screams when they'd stick the needle into his bone," Short said. That friend is in remission and is now a teacher in Alaska.

Finding a Doctor In a new community isn't easy...

And most newcomers say that's one of their first requirements after they move in. Getting To Know You is the newcomer specialist who helps new families pick the health professionals they need. If you want to help new families in town to better health, pick Getting To Know You

GETTING TO KNOW YOU

WELCOMING NEWCOMERS NATIONWIDE

For sponsorship details, call (800) 645-6376 in New York State (800) 832-9400

There's only one way to come out ahead of the pack.

QUIT

American Heart Association

Gibraltar TRADE CENTER INC. • TAYLOR

WE'RE EXPANDING!

TAYLOR WILL HAVE OVER 3,000,000 VISITORS A YEAR

THE NEW WEEKEND PUBLIC MARKET!

(313) 287-2000

Get Ready...Be a Part of This DEALERS - RENT YOUR SPACE NOW!

Here's an easy way to house-hunt.

You'll find a lot of Open Houses listed right in our Classified Real Estate Section. There are also dozens of Open Houses listed on our electronic HomeLine directory. Be sure to check both. When using HomeLine, call **953-2020**. You can listen to all sorts of recorded listings for houses that are open to view.

All you need is a touch tone telephone, a little time, and the following directions for using our voice telephone directory:

1. Call 953-2020
2. Press the number of the city you are interested in (see directory at right).
3. Choose your price range and listen to the listings for the city you've chosen.
4. Additional information:
   - To back up, press 1
   - To pause, press 2
   - To jump ahead, press 3
   - To exit at any time, press ★

For Oakland County Listings, Press 1

Birmingham	4280
Bloomfield	4280
Farmington	4282
Farmington Hills	4282
Milford	4288
Novi	4286
Rochester	4285
Royal Oak	4287
Southfield	4283
South Lyon	4288
Troy	4284
Walled Lake	4286
West Bloomfield	4281

For Wayne county Listings, Press 2

Canton	4261
Garden City	4264
Livonia	4260
Northville	4263
Plymouth	4262
Redford	4265
Westland	4264

Observer & Eccentric NEWSPAPERS

HOMELINE 953-2020

NEW VOICES

MIKE and **VICKI RESSEGUIE** of Redford announce the birth of **KATELYN MARIE** May 21 at Sinai Hospital in Detroit. Grandparents are Ron and Sharon Mattson and Lynn and Esther Resseguie of Livonia.

GREGG and **KATHLEEN ANGELOSANTO** of Westland announce the birth of **BETHANY LAUREN** June 6. Grandparents are Laurence and Carol Frayer of Wayne and Felix and Louise Angelosanto of Livonia. Great-grandparents are Chester and Vera Grevengood of Wayne and Josephine Leo of Troy.

MARK and **ANNETTE SORICH** of Canton announce the birth of **BETHANY MICHELLE** April 19 at University of Michigan Hospital in Ann Arbor. She has a brother Andrew, 3. Grandparents are Mr. and Mrs. Donald Eschenbacher of Yoder, Ind. and Mr. and Mrs. Robert Sorich of Taylor.

STEVEN and **MARY JONES** of San Jose, Calif., formerly of Plymouth, announce the birth of **JENNIFER ELIZABETH** June 21 at Good Samaritan Hospital in San Jose. Grandparents are James and Nancy Bahr of Plymouth, Helen Jones of Plymouth and Clifford Jones of Farwell.

DAVID and **PAMELA PEDLOW** of Plymouth announce the birth of **KYLE DAVID** June 19 at St. Joseph Mercy Hospital in Ann Arbor. Grandparents are George and Patsy Alver of Plymouth, Edward Pedlow of Westland and Lois Pedlow of Westland. Great-grandparents are Onalee Gyde of Plymouth and Helen Kent of Detroit.

MARK and **LORIANN COLLINS** of Plymouth announce the birth of **JONATHAN PAUL** June 19 at the McAuley Family Birth Center at St. Joseph Mercy Hospital in Ann Arbor. Grandparents are Gregory and Joan Moore of Plymouth, James Joynt of Dearborn Heights and Nancy Collins of Plymouth.

STEVEN and **KATHY SINGLETON** of Canton announce the birth of **DARREN PATRICK** April 2 at St. Joseph Mercy Hospital in Ann Arbor. He has a brother James, 7. Grandparents are Jimmie and Barbara Singleton of Plymouth and Sandy Yudt of Canton.

DAN and **WENDI WILLIAMS** of Plymouth announce the birth of **TAYLOR ROSE** June 30 at St. Joseph Mercy Hospital in Ann Arbor. She has a sister Samantha, 18 months. Grandparents are Paul and Barb Korger of Hamburg and Jack and Suzie Williams of Redford.

BOB and **JOANNE KOKOSZKA** of Plymouth announce the birth of **MARGARET HELEN** July 8 at St. Joseph Mercy Hospital in Ann Arbor. She has two brothers, Andrew and Sam. Grandparents are Joe and Helen Kokoszka of Plymouth and Joan Olney of Ann Arbor.

BOB and **SANDY OLTERSDORF** of Livonia announce the birth of **MICHAEL WILLIAM HANS** June 28 at St. Joseph Mercy Hospital in Ann Arbor. He has a sister, Kristen, 5½. Grandparents are Bill and Kaye Oltersdorf of Dexter and Della Brinkman of Royal Oak.

BOB and **KARI SAWLE** of Redford announce the birth of **RYAN ALAN** July 10. Grandparents are Ed and Judy Sawle of Redford and Alan and Barbara Bailey of Westland.

JIM and **ANN MARIE MESSINEO** of Livonia announce the birth of **MICHAEL JAMES** June 14 at Providence Hospital in Southfield. Grandparents are Joe and Marilynne Vandenberg of St. Clair Shores and Ed and Joan Messineo of St. Clair. Great-grandmother is Gertrude Schroeder of St. Clair Shores.

SHAWN and **DENISE SIMMONS** of Garden City announce the birth of **WILLIAM CODY** July 15 at Annapolis Hospital in Wayne. Grandparents are Dan and Tina Dailey and Bill and Dolores Simmons, all of Westland.

GREG and **CHRIS ETIENNE** of Canton announce the birth of **JOSEPH BRENNAN** June 18 at Providence Hospital in Southfield. He has two brothers, William, 4, and Thomas, 3. Grandparents are Bill and Audrey Brennan of Canton and Clint and Audrey Etienne of Charlevoix.

Program offers back-to-school basics

BY SUE MASON
STAFF WRITER

■ And interstingly, salmon patties are a favorite, according to several child care providers and professionals . . .

Thinking about college?

If you are, then now's the time to sign up for "Thinking About College," a daylong program for women who are considering returning to school. The program is offered by Schoolcraft College's Women's Resource Center.

The program will be 9 a.m. to 3:30 p.m. Wednesday, Aug. 4, on the college's Livonia campus and 9 a.m. to 12:30 p.m. Thursday, Aug. 5, at the Radcliff Center in Garden City.

"It helps alleviate a lot of problems for these women," said Nancy Swanborg, WRC director. "They think they're the only one at school who doesn't know what they want to be. They think they should, but that sort of feeling of not knowing is very common."

"Thinking About College" is offered in early August in time for walk-in registration for the fall term and again in November prior to the winter term. A spinoff of an informal support group formed in 1979, the program will start with an invitation for participants to introduce themselves, so "everyone knows at least one person by name," according to Swanborg. They also are encouraged to write down questions they have, questions that will be answered during the day.

Topics will include getting started, affording college, financial aid, juggling responsibilities, and others.

Faculty representatives from the business, computer science, child care development, fine arts, liberal arts, health care, technical fields and academic options departments will also be on hand to cover such Schoolcraft services as admissions, financial aid, registrar's office, counseling, Learning Assistance Center, Career Planning and Placement Center and the Women's Resource Center.

A panel of mature students will also share their experiences and answer questions. Each member of the "re-entry panel" will talk about her own experiences, covering such topics as goals, fears and challenges, a family's reaction to "Mom" going to school and support services.

"The panel lets the women hear from students who were where they were a year ago," Swanborg said.

The program also includes a tour of the campus directed by volunteer peer counselors from the resource center.

"Thinking of College" had its start in 1979. A new student who described herself as "going in the back door, but coming out the front" decided to return to school after a 15-year absence.

Married, she had two teenage sons and no high school diploma, but with the encouragement and support of other older female students, she earned her GED while simultaneously working on her collegiate studies.

The group shared resources and ideas, along with solutions to on-campus and at-home problems. Members met regularly at coffee hours that featured a program or speaker. The woman graduated from Schoolcraft in 1984 with an associate of arts degree and went on to earn her bachelor of arts degree from Eastern Michigan University.

With the loss of the group's leadership, the Women's Resource Center stepped in to fill in the gap, offering the first "Thinking About College" program in 1985. The program will start with check-in at 8:30 a.m. in Room LA 200 of the Liberal Arts Building on the Livonia campus, Haggerty Road south of Seven Mile, and at 8:45 a.m. in Room RC-320 of the Radcliff Center, Radcliff south of Ford Road.

The campus program costs $5 and includes lunch, while the Radcliff program is $2.50 and includes refreshments but no lunch. Reservations can be made by sending checks, payable to Schoolcraft College, to the Women's Resource Center, 18600 Haggerty, Livonia 48152. For more information, call 462-4443.

ANNIVERSARIES

Walter and Jeanne Vanderburg

Walter and Jeanne Vanderburg will be the guests of honor at an open house Aug. 7 at their Livonia home to mark their 50th wedding anniversary.

The party is being hosted by their married children, Ron and Holli Curl and Suzanne Vanderburg and grandchildren Eric, Ryan, Ross and Michele.

The Vanderburgs exchanged vows on Aug. 14, 1943, at the Littlefield Boulevard Presbyterian Church in Dearborn. She is the former Jeanne Peters.

Robert and Grace Schroeder

Robert and Grace Schroeder of Livonia recently celebrated their 45th wedding anniversary.

The couple exchanged vows on June 12, 1948. She is the former Grace Shurmur.

The Schroeders marked the occasion with a two-week cruise to Europe with friends Dick and Gerry Dahler, also of Livonia, and by hosting a party for family and friends at Holy Cross Lutheran Church, where they are members.

The Schroeders have six children — Edie Bolton and husband Bill of Clarkesville, Ga., Paul Schroeder and wife Pat of Westland, Peggy Harvey and husband Calvin of Jenkinsburg, Ga., Martha Rodewald and husband Matt of Lansing, Louise Coakley and husband Kevin of Rochester and Bob Schroeder of Livonia. They also have 14 grandchildren.

He is a retiree of Ford Motor Co. in Allen Park.

Wanted: Crafters

It'll be "Christmas in the Country" when the Redford Union Athletic Department holds its fourth annual arts and crafts show in November.

The department is looking for crafters for the show, to be held Saturday and Sunday, Nov. 20-21, at the Pearson Education Center, 19990 Beech Daly at Pembroke, Redford. Hours will be 10 a.m. to 4 p.m. both days, with a pancake breakfast set for 9 a.m. to noon Sunday.

The fee is $40 per space with crafters to supply their own tables. For more information, call 592-3408 or 538-7227.

DON'T LET YOUR BUSINESS BE LEFT OUT!

With the unique **Getting to Know You** program, your business can be the **FIRST** and **ONLY** of its kind to greet new families in your community.

As a sponsor, your **EXCLUSIVE** listing will make a lasting first impression on the newcomers in your area.

GETTING TO KNOW YOU

WELCOMING NEWCOMERS NATIONWIDE

For sponsorship details, call 1-800-255-4859

HOUSE OF BLINDS and More

FREE SHOP-AT-HOME
FREE INSTALLATION
WITH PURCHASE OF $349 OR MORE!

CALL NOW 326-7100 FREE Estimates

CUSTOM MADE VERTICAL BLINDS

UP TO 80% off

INSTALLED IN FIVE DAYS WITH FREE SHOP AT HOME 326-7100

SELECT BRANDS

IN-STOCK DOORWALL SPECIAL!

MATERIAL	PRICE	SIZE
PVC (Curved) Ivory, White, Off White	78"x84"	$39.90
PVC (Ridgeway) Ivory, White, Off White	78"x84"	$49.90
PVC (Curved) Ivory, Off White	104"x84"	$69.90

Valance Extra/Take With Only

CUSTOM MADE MINI BLINDS 76 INSTALLED IN FIVE DAYS SELECT BRANDS

IN-STORE ONLY SPECIAL VINYL MINI BLINDS $4.80 WHITE, ROSE, ALABASTER, BLUE

CUSTOM MADE PLEATED SHADES 71 INSTALLED IN FIVE DAYS SELECT BRANDS

HOUSE OF BLINDS and More

WESTLAND
6558 WAYNE • 326-7100

BOTSFORD COMMONS

A Choice Community.

Now you can select the extras you want.

Own a home or rent an apartment, without paying an entrance fee or for services you don't need. At Botsford Commons, meals, health care and other services are optional.

- Beautiful, peaceful, wooded setting in Farmington.
- Security, private roads and entrance.
- Emergency medical call service.
- Easy access to an award-winning, skilled health care center, home health care, and assisted living.
- Home and lawn maintenance.
- Town Commons: Health Center with Pool, Library, Lounge, Hobby Room, Gift Shop, Beauty/Barber Service, Restaurant.
- Recreational and cultural activities.

Affiliated with Botsford General Hospital

Call Joan at (313) 477-1646 today, for more information.

Your Invitation to Worship

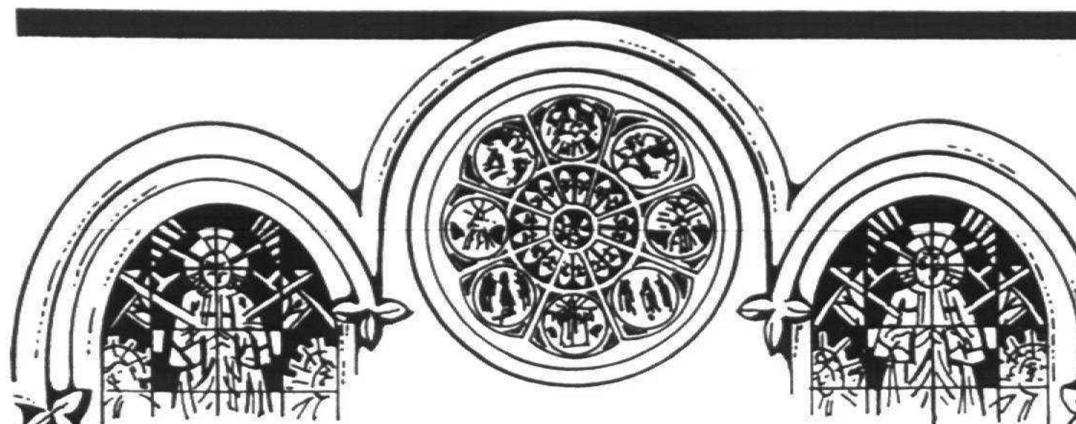

Mail Copy To: OBSERVER & ECCENTRIC NEWSPAPERS
36251 Schoolcraft, Livonia 48150
CHURCH PAGE COPY CHANGES: 953-2153, Fridays 9:00 a.m.-3:00 p.m.

BAPTIST

INDEPENDENT BAPTIST BIBLE FELLOWSHIP
BETHEL BAPTIST TEMPLE
29475 W. Six Mile, Livonia
525-3664 or 261-9276
YOUTH AWANA CLUBS

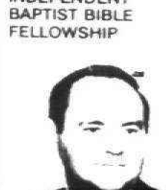

H.L. Petty
Pastor

Sunday School.......10:00 A.M.
Morning Worship.......11:00 A.M.
Evening Worship.......6:00 P.M.
Wed. Family Hour.......7:30 P.M.

August 1, 1993
11:00 A.M. "Compassion"
6:00 P.M. Guest: Rev. Rick Ballach

"A Church That's Concerned About People"

REDFORD BAPTIST CHURCH
25295 Grand River Avenue at 7 Mile Road
Redford, Michigan
533-2300
Sunday Worship 9:30 A.M. Church School 10:45 A.M.
Midweek Family Program, Wednesdays 5:45
August 1st
"When One Has Nothing"
Pastor Nelson preaching
Pastors William E. Nelson, Mark E. Sommers
Minister for Children Sharon Soop
Director of Music Donna Gleason
Beech Daly Road · Grand River Avenue · PARKING · 7 Mile Road

GRACE BAPTIST CHURCH
Welcomes You!

DR. KENNETH D. GRIEF
PASTOR

SCHEDULE OF SERVICES
425-6215 or 425-1116
SUNDAY SCHOOL.......SUN. 10:00 A.M.
MORNING WORSHIP.......SUN. 11:00 A.M.
EVENING WORSHIP.......SUN. 6:00 P.M.
WEDNESDAY BIBLE STUDY.......WED. 7:00 P.M.
28440 LYNDON, LIVONIA, MI

CENTRAL BAPTIST CHURCH
11095 Haggerty Rd., (North of Ann Arbor Rd.)
Plymouth, Mich. 455-7711 or 455-4357
Sunday Services 10:30 & 11:15 A.M. - 7:00 P.M.
WEDNESDAY - KINGS KIDS 6:30 P.M.
BIBLE STUDY 7:00 P.M.
August 1, 11:15 A.M. "Jesus Came With Signs and Salvation"
7:00 P.M. "What the Holy Spirit Will Do For Me"
Pastors Stan Jenkins D.D. & Bob Etzel

SBC
Livonia Baptist Church
32940 Schoolcraft · Livonia · 422-3763
Bible Study for all ages 9:45 AM Sundays
Sunday Worship 11:00 AM & 6:00 PM
Wednesday Service 7:00 PM
Nursery Provided
Pastor Gilbert Sanders Ph.D.

NORTHWEST BAPTIST CHURCH
23845 Middlebelt 1½ Blks. S. of 10 Mile · 474-3393
Sunday School 9:45 A.M.
Morning Worship 11:00 A.M.
Evening Worship 7:00 P.M.
Wednesday Service 7:00 P.M.
Nursery Provided
Rev. Richard L. Karr, Pastor

FARMINGTON HILLS CHURCH
(Independent Baptist)
Sundays 10:00 a.m. Comfort Inn Conference Room
12 Mile Rd. at Orchard Lake Rd. & 696
Farmington Hills, MI (313) 539-0816 or 553-4994
Some say that the preaching of the gospel is the means of quickening dead sinners. But it is not so said in the Bible. Jesus said "the SON QUICKENETH WHOM HE WILL. The dead shall hear the VOICE OF THE SON OF GOD and they that hear shall live" (John 5:21, 25). A little thought will lead you to remember that LIFE MUST PRECEDE both hearing and believing. We invite you to worship the CHRIST WHO GIVES LIFE!

Community Baptist Church
28237 West Warren
Garden City · 522-3710
Pastor John Allen
Assistant, George Huntsman
Sunday School 10:00 a.m.
Worship 11:00 a.m. & 6:00 p.m.
Wednesday 7:00 p.m.

EPISCOPAL

ST. ANDREW'S EPISCOPAL CHURCH
16360 Hubbard Road
Livonia, Michigan 48154
421-8451
Mon.-Fri. 9:30 A.M. Holy Eucharist
Wednesday 6:00 P.M. Dinner & Classes
Saturday 5:00 P.M. Holy Eucharist
Sunday 7:45 & 10 A.M. Holy Eucharist
9:00 A.M. Christian Education for all ages
Sunday Morning Nursery Care Available
The Rev. Robert Clapp, Rector
Every knee shall bow and every tongue confess that Jesus Christ is Lord
Phil. 2:11

EPISCOPAL CHURCH of the HOLY SPIRIT
9083 Newburgh Road
Livonia · 591-0211
The Rev. Emery F. Gravelle, Vicar
The Rev. Margaret Haas, Assistant
Summer Schedule - Sunday Services
8:00 a.m. Holy Eucharist
9:30 a.m. Holy Eucharist & Nursery
A Barrier Free Facility for the Handicapped

CATHOLIC

ST. JOHN NEUMANN
44800 Warren · Canton · 455-5910
Father George Charnley, Pastor
MASSES
Saturday 4:30 p.m.
Sun. 7:30, 9:00, 11:00 a.m.
and 1:00 p.m.

SAINT ANNE'S CHURCH (in Redford)
Society of St. Pius X · Traditional Latin Mass
23310 Joy Road
5 Blks. E. of Telegraph · 534-2121
Priests' Phone: 784-9511
Mass Schedule:
Fri. Eve. 7 P.M. - Sat. 9:30 A.M.
Sunday Mass 9:30 A.M.

OUR LADY OF GOOD COUNSEL
1160 Penniman Ave.
Plymouth · 453-0326
Rev. John J. Sullivan
Masses: Mon.-Fri. 9:00 A.M., Sat. 5:00 P.M.
Sunday 8:00, 10:00 A.M. and 12:00 P.M.

RESURRECTION CATHOLIC CHURCH
Rev. Richard A. Perfetto, Pastor
981-6600
SUMMER SCHEDULE
Saturday 5:30 p.m. Mass - Faith Community Church (Warren Rd. - West of Canton Center Rd.)
Sunday, 9:45 a.m. - Our Lady of Providence Chapel
16115 Beck Rd. btwn. 5 & 6 Mile

COVENANT

Faith Covenant Church
Making Faith a Way of Life
Sunday School for All Ages 9:00 A.M.
Worship Services 10:00
35415 W. 14 Mile Road (at Drake Road)
616-9191

PENTECOSTAL

FULL GOSPEL CHURCH OF PLYMOUTH
291 E. SPRING ST.
2 Blocks N. of Main · 2 Blocks E. of Mill
SUNDAY: Bible School 10:00 A.M.; Worship 11:00 A.M. and 6:00 P.M. (Nursery Provided at A.M.)
WEDNESDAY: Bible Study 7:00 P.M. (Classes for all ages)
Pastor Frank Howard · Ch. 453-0323

CHRISTIAN HARMONY MINISTRIES
24230 West McNichols
2 Blocks West of Telegraph
Sunday Morning Worship 10:30 a.m.
Wednesday Bible Study 7:00 p.m.
Friday Praise and Worship 7:00 p.m.
Pastor Donna Lach 532-1000

LUTHERAN CHURCH MISSOURI SYNOD

CHRIST OUR SAVIOR LUTHERAN CHURCH
14175 Farmington Rd. (Just N. of Jeffries X-Way)
Livonia · Phone: 522-6830

Rev. Luther A. Werth, Pastor
Sunday Worship 8:30, 11:00 A.M.
Sunday School & Bible Class 9:45 A.M.
Week Day School, Pre-School, Kindergarten
Sharing the Love of Christ

ST. PAUL'S LUTHERAN MISSOURI SYNOD
High & Elm Streets, Northville
T. Lubeck, Pastor
L. Kinne, Associate Pastor
Church 349-3140 – School 349-3146
Sunday Worship 8:30 & 11:00 A.M.
Sunday School 9:45 A.M.
Saturday Vespers 6:00 P.M.

GRACE LUTHERAN CHURCH MISSOURI SYNOD
25630 GRAND RIVER at BEECH DALY
532-2266 REDFORD TWP
Worship Service
9:15 & 11:00 A.M.
Sunday School
9:15 & 11:00 A.M.
Nursery Provided
Rev. Victor F. Halboth, Pastor
Rev. Timothy Halboth, Assoc. Pastor

ST. MATTHEW LUTHERAN
Church & School 5885 Venoy
1 Blk. N. of Ford Rd. Westland 425-0260
Divine Worship 8 & 11:00 A.M.
Bible Class & SS 9:30 A.M.
Monday Evening Service 7:30 P.M.
Ralph Fischer, Pastor
Gary D. Headapohl, Associate Pastor

HOSANNA-TABOR LUTHERAN CHURCH & SCHOOL
9600 Leverne · So. Redford · 937-2424
Rev. Glenn Kopper Rev. Lawrence Witto
WORSHIP WITH US
Sunday 8:30 & 11:00 A.M.
Monday Evening 7:00 P.M.
Bible Classes and Sunday School 9:45 A.M.
Christian School: Pre-School-8th Grade
Mrs. Pat Sadler 937-2233

Risen Christ Lutheran
46250 Ann Arbor Road
(1 Mile West of Sheldon)
Plymouth · 453-5252
Worship Service 8:30 & 10:00 a.m.
K. M. Mehrl, Pastor
Hugh McMartin, Lay Minister

CHRIST THE GOOD SHEPHERD
Lutheran Church Missouri Synod
42690 Cherry Hill Road, Canton
981-0286 Roger Aumann, Pastor
Worship 8 & 10:30 A.M.
Bible Class & SS 9:20 A.M.
Week Day School & Preschool

EVANGELICAL LUTHERAN CHURCH IN AMERICA

Timothy Lutheran Church
8820 Wayne Rd.
(Between Ann Arbor Trail & Joy Road)
Livonia · 427-2290
Sunday Worship 9:30 a.m. - Wed. 7 p.m.
Sunday School 9:00 a.m. - 1st & 3rd Sunday
Rev. Mary T. Olivanti, Pastor
261-0766

ST. MICHAEL LUTHERAN CHURCH
"Committed to Spiritual Growth and Meeting the Needs of the Family"
SATURDAY WORSHIP 5:30 p.m.
SUNDAY WORSHIP 8, 9:30 and 11 a.m.
SUNDAY SCHOOL 9:30 and 11 a.m.
TRANSPORTATION & NURSERY AVAILABLE
SENIOR PASTOR: Dr. Jerry Yarnell
PASTOR: Drex Morton PASTOR: David Woodby
VISITATION PASTOR: Abe deVries
YOUTH DIRECTOR: Darrell Smith
7000 N. SHELDON · CANTON TOWNSHIP
1 Block S. of Warren
459-3333

LUTHERAN CHURCH WISCONSIN SYNOD

Wisconsin Evangelical Lutheran Churches
WISCONSIN LUTHERAN RADIO HOUR
WCAR 1090 SUNDAY 10:30 A.M.

In Livonia
St. Paul Ev. Lutheran Church
17810 Farmington Road
Pastors Carl Pagel & James Hoff
261-1360
WORSHIP SERVICES
Sunday 8:30 & 11:00 A.M.
Sunday School & Bible Classes 9:45

In Redford Township
Lola Park Ev. Lutheran Church
14750 Kinloch
Pastor Edward Zell · 532-8655
Worship Services
8:30 & 11:00 A.M.
Sunday School 9:45 A.M.

APOSTOLIC LUTHERAN

FIRST APOSTOLIC LUTHERAN CHURCH
26325 Halstead Road at 11 Mile
Farmington Hills, Michigan
Services Every Sunday at 10:30 A.M.
Also, 1st & 3rd Sunday at 7:00 P.M.
Sunday School - 9:15 A.M.
Bible Class - Tuesday 7:30 P.M.
Song Services - Last Sunday of Month 7:00 P.M.

UNITED METHODIST

NARDIN PARK UNITED METHODIST CHURCH
29887 West Eleven Mile Road
Just West of Middlebelt
476-8860
Farmington Hills
Worship & Church School
8:45 A.M. & 10:00 A.M.
August 1st
"God Calls"
Karen Poole
Rev. Richard A. Peacock
Rev. Karen B. Poole
Rev. Robert Bough
Rev. William Frayer

NEWBURG UNITED METHODIST CHURCH
36500 Ann Arbor Trail
422-0149
Worship Services & Sunday School
Summer Schedule
8:30 a.m. & 10:00 a.m.
"Suffering is a Pain"
Dr. Gilson M. Miller preaching
Ministers:
Dr. Gilson M. Miller
Rev. Melanie L. Carey
Nursery Provided

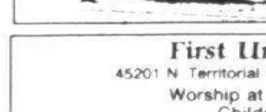

ST. MATTHEW'S UNITED METHODIST
30900 Six Mile Rd. (Bet. Merriman & Middlebelt)
Chuck Sonquist, Pastor · David Stiles, Assoc.
10:00 A.M. Worship & Church School
11:15 A.M. Adult Study Classes
Nursery Provided · 422-6038

Clarenceville United Methodist
20300 Middlebelt Rd. · Livonia
474-3444
Rev. James Kummer, Pastor
Worship Services
8:45 & 11:15 AM, 6:00 PM
Church School - 10:05 AM
Wednesday Enrichment
Dinner at 6:00, Classes at 7:00
Nursery Provided

FIRST UNITED METHODIST CHURCH of WAYNE
(Across from the Wayne Post Office)
721-4801
JOHN W. KERSHAW - Pastor
9:00 a.m. Church School - Children & Adults
10:30 a.m. Worship Service - Nursery Provided
Visit A Friendly Church!

ALDERSGATE UNITED METHODIST CHURCH
(Redford Twp.)
10000 BEECH DALY ROAD
Between Plymouth and West Chicago
Redford, MI 48239 937-3170
Summer Worship 8:00 & 10:00 A.M.
Saturday Evening
Informal Chapel Worship 6:00 p.m.
August 1st
"Sometimes Losing is O.K.!"
Adult Sunday School 9:45
Child Care Available
Children's Sunday School 11:00
Pastors M. Clement Parr and Bufford W. Coe

First United Methodist Church
45201 N. Territorial Road (Just West of Sheldon Road) · 453-5280
Worship at 10:00 am (Nursery Provided)
Children's Worship 10:00 am
Sermon Title for August 1st
"Lord Of The Leftovers Too!"
Rev. Mike Seymour — Rev. Kevin Miles
Music Director: Michael E. Gross
Organist: Larry A. Visser
Director of Education: Linda A. Holtsberry
Ministers: The Entire Church

CHURCHES OF CHRIST

MEMORIAL CHURCH OF CHRIST
(Christian Church)
35475 Five Mile Rd. 464-6722
MARK McGILVREY, Minister
Steve Allen, Youth Minister
Celebrating 50 Years of Service
BIBLE SCHOOL (All ages) 9:30 a.m. & 10:45 a.m.
Morning Worship 9:30 & 10:45 a.m.
Eveing Worship & Youth Meeting 6:30 p.m.

KENWOOD CHURCH of CHRIST
Celebrating 40 Years
20200 Merriman Road 476-8222
MIKE HAZELTON, Minister
Ray Sanders, Youth Minister
BIBLE SCHOOL (All Ages) 9:30 A.M.
MORNING WORSHIP 10:30 A.M.
EVENING WORSHIP & YOUTH MEETINGS 6:30 P.M.

EVANGELICAL PRESBYTERIAN

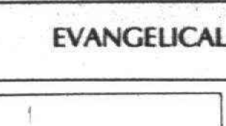

TRINITY PRESBYTERIAN CHURCH
10101 W. Ann Arbor Rd., Plymouth
at Gottfredson & Ann Arbor Rd.
Worship Services
8:15 a.m. Prayer & Praise Service
11:00 a.m. Traditional Service
SUNDAY SCHOOL FOR ALL AGES 9:30 A.M.
Dr. Wm. C. Moore - Pastor
Rev. Wm. Branham - Associate Pastor
Nursery Provided
Phone 459-9550

Ward Presbyterian Church
17000 Farmington Road
Livonia 422-1150
Reverend Mark A. Brewer, Sr. Pastor
Identical Worship Services
Sunday School
8:00, 9:15, 10:45 A.M.
and 12:05 P.M.
Evening Service 7:00 P.M.
Nursery Provided
Shuttle Service
Service Broadcast 11:00 A.M. WUFL-AM 1030
6 MILE · I-275 · I-96 · FARMINGTON

PRESBYTERIAN (U.S.A.)

Rosedale Gardens Presbyterian Church, (U.S.A.)
Hubbard at W. Chicago · Livonia · 422-0494

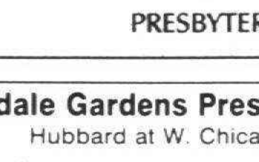

Summer Schedule
9:30 A.M. Worship Service
Rev. Richard I. Peters
Rev. Ruth Billington
Nursery Care

YOU ARE INVITED
GARDEN CITY PRESBYTERIAN CHURCH (U.S.A.)
1841 Middlebelt · 1 Blk. S. of Ford · 421-7620
Summer Hours:
Worship & Nursery 10:00 a.m.
Church School Classes thru 6th Grade - 10:00 a.m.
Elevator Available Gareth D. Baker, Pastor

ST. TIMOTHY CHURCH
16700 Newburgh Road
Livonia · 464-8844
Sunday School 9:00 A.M. All Ages
Family Worship 10:00 A.M.
Rev. Janet Noble, Pastor
A Creative Christ Centered Congregation

FIRST PRESBYTERIAN CHURCH
Main & Church · (313) 453-6464
PLYMOUTH
Worship & Nursery 8:30 & 10:00 a.m.
Children's Program - 10:00 a.m. only
David E. Krehbiel, Interim Sr. Minister
Leland L. Seese, Jr., Associate Minister
Philip Rodgers Magee - Minister Emeritus
Accessible to All

GENEVA PRESBYTERIAN CHURCH (U.S.A.)
5835 Sheldon Rd., Canton
(313) 459-0013
8:30 A.M. Continental Breakfast
9:00 A.M. Education - All Ages
10:00 A.M. Family Worship
Childcare Provided · Handicapped Accessible
Resources for Hearing and Sight Impaired

CHURCHES OF THE NAZARENE

PLYMOUTH CHURCH OF THE NAZARENE
45801 W. Ann Arbor Road · (313) 453-1525
Sun. BIBLE STUDY & WORSHIP - 9:45 A.M. & 11:00 A.M.
Sunday Evening - 6:00 P.M.
Ladies Ministries - Tues. - 9:30 A.M.
FAMILY NIGHT - Wed. 7:00 P.M.
J. Mark Barnes, Pastor
NEW HORIZONS FOR CHILDREN 455-3196

CHRISTADELPHIANS

CHRISTADELPHIANS
Sunday
Memorial Service 10:00 A.M.
Bible Class
Wednesdays 8:00 P.M.
36516 Parkdale, Livonia · 425-7610

INTER-DENOMINATIONAL

AGAPE CHRISTIAN CENTER
41550 E. Ann Arbor Trail
Plymouth, Michigan 48170
(313) 459-6240
Sunday Worship - 8:00 & 10:00 a.m.
Wednesday - Family Night - 7:00 p.m.
Nursery & Children's Ministry at All Services
"A church ministering to today's needs"
Mark B. Moore, Pastor — Agape Christian Academy - K through 12

BAHA'I FAITH

Knowledge is one of the greatest benefits of God. To acquire knowledge is incumbent on all.
BAHA'I FAITH
WATCH "THE BAHA'I FAITH" SUNDAYS AT 6:45 p.m. ON CHANNEL 62
416-5515

NEW LIFE Community Church
New Life Christian Academy K-12
34645 Cowan Road, Westland, MI 48185
just east of Wayne Rd.
422-5433
Sundays: Celebration of Worship 11 a.m.
Wednesdays: Hours of Inspiration 7 p.m.
Call for schedule of ministries and activities
Inspiring People to Serve Jesus

ASSEMBLIES OF GOD

Brightmoor Tabernacle
Assemblies of God · Calvin C. Ratz, pastor
26555 Franklin Rd. · Southfield, MI (I-696 & Telegraph · West of Holiday Inn) · 352-6200
9:15 a.m. Family Sunday School Hour · Wednesday 7:30 p.m. "Family Night"
10:30 a.m. *"The Covenants Of God"*
6:30 pm *"Divorce & Remarriage"*

Tri-City
2100 Hannan Road · Canton
326-0330
Morning Worship
8:30, 10:00 and 11:30 a.m.
Praise Celebration
6:00 p.m.
Family Night Wednesday, 7:00 p.m.
Tri-City ASSEMBLY

Rocky Barra
Pastor

Come Sense The Freshness

RELIGION CALENDAR

Items for the *religion calendar should be submitted no later than noon Friday for the following Thursday's edition.*

■ BAHA'I SEMINAR
Oliver Thomas will speak about "Divine Science — Exploring the Soul, Mind and Spirit" at 8 p.m. Friday, July 30, at Detroit Baha'i Center, 17215 James Couzens, Detroit.

Other topics include "The Charter of Salvation for the Human Soul" by Linda Strom on Friday, Aug. 6, "The Other Half of Human Rights: Woman" by Sharrone Fogle on Friday, Aug. 13, "Creative Art Ensemble" by Kenn Thomas on Friday, Aug. 20, and "The Charter for Future World Civilization" by Hossein Kian on Friday, Aug. 27. For more information, call 442-2527 or 861-4125.

■ MOONLIGHT CRUISE
Ward Presbyterian Church's Single Point Ministries is sponsoring a moonlight cruise on the Boblo boat on Friday, July 30. Singles should meet at the church, 17000 Farmington Road at Six Mile, Livonia, for bus transportation. Tickets are $12.50 per person. For more information, call 422-1854.

■ PRAISEFEST
The second annual Motor City Praisefest will be Friday through Sunday, July 30-Aug. 1, at Hart Plaza in Detroit. The free event will feature continuous gospel music, starting at noon Friday and Saturday and 2 p.m. Sunday.

Performing will be evangelist Wanda Nero Butler, The Eveready's, The Rite Choice, LaQuint Weaver and the Hallelujah Connection, Image from Glory, Voices of Faith of New St. Paul Church of God in Christ, David Gough, William Lee, Lillett Weisner Jenkins, Melonie Fizer, Sequence of Harmony, Regina Alexis, The Word, Shalanda Ashford, War on Sin, The Gospel Warriors, The Resurrection, Highland Park Community Choir, Daughters of Zion and Harold Collins and Rhema.

■ SUNDAY MORNING
Bob Allwine will be the guest speaker when Single Place Ministries meets for its Sunday Morning Gathering 10-10:45 a.m. Sunday, Aug. 1, in the library of the First Presbyterian Church, 200 E. Main St., Northville. The group also meets for Sunday brunch at the MainCentre Grill in downtown Northville at 12:30 p.m.

The group also meets for outdoor volleyball at 7 p.m. Sundays at the Park Place Apartments in Northville. Donation is $1. For information, call Mary Wright at 380-3291.

There also will be a picnic at 7 p.m. Wednesday, Aug. 4, on the back terrace of the church. It will feature a hootenanny with Bob Allwine. Cost is $7. For information, call 349-0911.

■ ASK A PRIEST
"What You Want to Know About the Catholic Church but Were Afraid to Ask" can be asked of the Rev. Francis Cusak at "Ask a Priest" 7-8:30 p.m. Wednesdays, Aug. 4 and 11, at the St. Hilary Education Center, one block east of Telegraph and one block south of Plymouth Road off Appleton. To register, call 532-3716.

■ FRIDAY SHOWCASE
Pete Carlson, a musician who calls himself a "fellow struggler," will perform at Single Point Ministries' Friday Night Showcase at 8 p.m. Friday, Aug. 6, in Knox Hall of Ward Presbyterian Church, Farmington at Six Mile Road, Livonia. The concert is free of charged, but a catered dinner at 6:30 p.m. is available at $5 per person. (Space is limited.) Child care is available during the concert. For more information, call the Single Point office at 422-1854.

■ VOYAGERS
Voyager Singles, an organization for people 45 years and older, will meet at 9 a.m. Saturday, Aug. 7, in the back parking lot of St. Paul's Presbyterian Church, 27475 Five Mile Road, Livonia, to carpool to the Detroit Edison Fermi II nuclear power plant in Monroe. No cameras will be allowed during the two-hour tour of the plant. The group will stop for lunch before returning to the church. For more information and reservations, call Marge at 464-8354.

■ BLOOD DRIVE
The First Baptist Church of Wayne will have a Red Cross blood drive 10 a.m. to 4 p.m. Saturday, Aug. 14, at the church, 36125 Glennwood, Wayne. Call Pam at 728-7153 for a blood donation appointment.

■ RAISING TEENS
Single Point Ministries will present "How to Have a Life of Your Own While Raising a Teenager and Survive" with guest speaker Bonnie Sarnoff 7-9 p.m. Thursday, Aug. 19, in Room A-2 of Ward Presbyterian Church. The Parents of Teens Support Group helps single parents cope with the difficulties in dealing with teens. For more information, call the Single Point office at 422-1854.

■ MIXED BOWLING
Voyager Singles' mixed singles bowling league will resume at 2:30 p.m. Sunday, Aug. 29, at Merri-Bowl Lanes, Five Mile and Merriman roads, Livonia. There will be a meeting before bowling at 1:30 p.m. The league is open to people age 35 and older. To register or for more information, call Gini at 474-0515 or Ann at 591-1350.

■ ART AND CRAFTS
Rosedale Gardens Presbyterian Church will hold an arts and crafts show Saturday, Nov. 13, at the church, 9601 Hubbard, at West Chicago, Livonia. For information about renting space, call 422-4650.

Space is available for crafters for Grace Lutheran Church's fifth annual arts and crafts show Saturday, Nov. 20. Cost is $25, $35 and $45 for space for the 9:30 a.m. to 4 p.m. show to be held in the Sunday School room and gymnasium. For information call Tina at 464-2727 or 594-4853.

■ DAY CARE/PRESCHOOL CENTER
The Come Little Children Center II in the St. Hilary Education Center, one block east of Telegraph and one block south of Plymouth Road, is accepting children six weeks to 12 years of age. The summer preschool program consists of a structured theme-oriented activities. The latch key program are involved in skill building and skill maintenance along with field trips. A new addition to the center is the infant and toddler room. The center is open from 5:30 a.m. to 6 p.m. For more information, call 532-3716.

■ SUNDAY MORNING
Single Place Ministries holds a Sunday Morning Gathering 10-10:45 a.m. Sundays in the library/lounge of the First Presbyterian Church, 200 E. Main, Northville. The gathering is for Christian singles of all denominations as a time of fellowship, sharing and growing. For more information, call 349-0911.

■ SINGLE POINT
Single Point Ministries has a Sunday morning class for single adults. It meets at 10:45 a.m. in Knox Hall of Ward Presbyterian Church, at Six Mile and Farmington roads, Livonia. Other programs include single co-ed volleyball at 6 p.m. Thursdays at Rotary Park, Six Mile Road at Hubbard, Livonia. For more information, call the Single Point office at 422-1854.

■ BIBLE STUDY
Those interested in breakfast and informal Bible study can find both at 8 a.m. Saturdays at the Northville Crossing Restaurant, 18900 Northville Road, Northville. For more information, call 348-8576.

■ SENIOR FELLOWSHIP
Bethel Baptist Temple, 29475 W. Six Mile, Livonia, sponsors meetings for senior citizens and retirees the first and third Tuesday of the month. For more information, call 525-3664 or 261-9276.

■ PRAYER GROUP
St. Edith Church, 15089 Newburgh, at Five Mile in Livonia, has charismatic prayer group meetings 7:30 p.m. Thursdays in the church meeting room. (Use rear entrance No. 2.) For more information, call Sandy at 462-2243.

There also will be prayer group meetings 6 p.m. Sundays in Patio Classroom 1 of Madonna University, Schoolcraft and Levan in Livonia. Singing will be included. The meetings are open to the public. For more information, call Julie at 464-4566.

■ TIBETAN BUDDHISM
The Detroit Area Kagyu Study Group offers meditation and discussion of Buddha's teaching. Free meditation instruction can be arranged by appointment. Weekly meditation and discussion takes place Thursdays in Redford. For more information, call 538-1559.

■ GOD'S GOLDEN GIRLS
Christ the Good Shepherd Lutheran Church at 42690 Cherry Hill in Canton invites women over age 50 to join God's Golden Girls, an organization of women who meet on the third Friday of each month. Lunch, Bible study and crafts are planned. For more information, call 981-0286.

Soulful start

Concert benefits prison chapel

A variety of musicians will be center stage, so to speak, at St. Gregory the Great Catholic Church in Detroit Saturday, Aug. 28.

A gospel concert will be held that day for the benefit of the proposed Faith Chapel at the Scott Regional Correctional Facility in Plymouth.

The concert will be at 5:30 p.m. and will feature the gospel sounds of Miracle Christian Center, the combined choirs of St. Gregory and Madonna Catholic Churches, Hartford Memorial Baptist Church, Church of the Covenant, Christian Faith Church, Rita Clark, Judith Williams and Linda Johnson.

The fund-raiser is part of an expanded effort to build a facility at Scott to be used as a chapel and for other educational classes. The concept has been approved by the state, but must be constructed with other than state money.

Announcement of the plan was made several months ago, but publicity has been slow to spur interest, according prison chaplain, Rev. C. Vaughn Brown.

■ 'This new chapel will be used to meet the spiritual needs of inmates and to provide a setting for community volunteers to share their faith with the women of Scott.'

Rev. C. Vaughn Brown
chaplain

"This new chapel will be used to meet the spiritual needs of inmates and to provide a setting for community volunteers to share their faith with the women of Scott," Brown said.

A stone's throw from Western Wayne Correctional Facility, the old De-Ho-Co, the Scott Facility is a woman's prison, a fact perhaps unknown to many. Attempts are being made to offer inmates at the prison quality education in order to lift up their image and give individuals more insight into what they can do with their lives.

One way is "Women in the Scriptures." Not a new soap for the daytime TV fans, or an article for "Reader's Digest," "Women in the Scriptures" is the title of a scripture course being taught at the Scott by Dave McKeon, a professor at St. Mary's Seminary at Orchard Lake.

The scripture course is a six-week endeavor that began July 25 and continues Sundays through Aug. 29. It is offered to Level IV inmates, women doing long terms.

The course might be considered the "new look" for programs at Scott. Brown is slowly attempting to upgrade religious educational conditions in the prison and provide quality programs.

Brown has been joined in promoting the project by the Catholic Archdiocese of Detroit, including Steve Spreitzer and the Rev. Thomas Physician of the Archdiocese's Criminal Justice Ministry.

Besides the "Women in the Scripture" class being taught in the prison by McKeon, a number of outside activities are planned to spark interest. The first is the gospel concert at St. Gregory's.

"As members of the Scott Community Volunteer Board, we are excited and challenged by this opportunity, and, hope that you will assist us with the Faith Chapel Building project," said Brown said in letter soliciting donations for the chapel building.

Tickets for the gospel concert are $10 each and are available by calling St. Gregory's at 861-0363. Donations for the Faith Chapel can also be made by sending checks, payable to State of Michigan, to Faith Chapel, P.O. Box 40422, Redford 48240.

For more information, about the project call Brown at 459-7400.

Yes is a better message for our kids

MORAL PERSPECTIVES

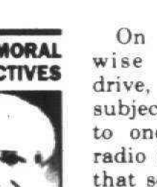

REV. ROBERT SCHADEN

On an otherwise leisurely drive, I recently subjected myself to one of those radio talk shows that seems to be anger/fear driven.

A guest on this particular day was enumerating some of the major problems in the world of today's adolescent. Topping the list were pregnancy, drugs, venereal diseases, including AIDS, and suicide.

Whether or not I have these in the proper order, I am not sure. There are, however, two things of which I am sure. One thing I know is that these are major problems which in their own lethal way make adolescence the beginning of the end of life itself.

The other thing I know is that our response to these problems, more pointedly our response to these kids, appears to be, at best driven by fear of the teens themselves.

Teens deserve something more than fear and cop-out tactics from those who are supposed to introduce them to life.

Frankly, our response to their problems says something sad about the legacy we offer them. On one hand, we tell them to simply say "no." Then at the same time we do not believe they have enough self-respect to say "no," so we hand them a package of condoms and tell them to be safe. Simply saying "no" is not adequate because it is not realistic. Simply using a condom is not realistic because it is not adequate.

Advocating "no" has never, in itself, changed a whole lot of adolescent behavior. For one thing, too many of those who hold out such a solution are peddling a double message. They too often stand with their one too many martinis in hand as they suggest saying "no" to drugs.

It is also true that ours is the generation that uses sex to sell everything from the clothes teens wear to the breath spray they inhale to the movies they are urged not to miss. We plaster the walls of the video and music stores with posters designed to stir the hormones of would-be buyers in any age group.

The oxymoron "adult entertainment" screams out from neon lights and magazine advertisements. The soaps and so much more of television convey the message that sex is the most important ingredient of relationship, and that, indeed, sex is as fitting in the context of a weekend romp (with a condom, that is) as it is in a lifelong commitment.

In such an atmosphere, the no message is far weaker then the hormones coming to life in a generation that almost by definition believes itself to be immortal.

So, rather than create a society in which the message of no might at least be consistent with the media entertainment by which adults make their money, we opt for selling something else.

It is as if we are saying, "Look, we have done our part by telling you to just say no. At the same time we do not believe you will, so here. Take this piece of latex and, for heavens sakes, don't talk to us about it, because your sexuality frightens us."

■ In such an atmosphere, the no message is far weaker then the hormones coming to life in a generation that almost by definition believes itself to be immortal.

How many of those who advocate mass condom distribution as the solution of choice for high schools would be comfortable knowing that their own daughter or son was in bed with a person infected with HIV as long as a condom was in use?

Many of those who would suggest that condoms make for safe sex among adolescents would be the first to sue a manufacturer of almost anything that failed as often as the misused or defective condom often does.

Yes, there are those who would counter with the suggestion that this is exactly why we need to instruct even the very young on proper condom use. Perhaps if we could show 13- and 14-year-olds how to live life properly, they would not have to learn about how to use a condom at a time when just making friends is difficult enough.

So if no is not heard and condoms are not all that safe, what do we do? What is the alternative? Why not at least begin by providing the kind of relationships with adolescents, parental as well as academic, in which they are free to talk about their fears, their misgivings and, yes, even their sexuality. And then we might teach them to say "yes."

The yes word has always worked better than the no message. How about yes to self-respect? How about yes to a young adolescent life free from the unnecessary emotional and relational entanglements that premature sex is bound to fuel? How about yes to the thought that I am worth something and quite lovable, thank you very much, even if I don't put out for you?

How about yes I am very much a man even if I do not conquer every young woman who is willing to enjoy my company? Out of such a background they may well be better equipped to know what they are about when someday they speak a yes of commitment to one with whom they can share their whole person.

Perhaps the yes message might even let young people know that we respect them rather than fear them. It might let them know we have something to give them rather than simply something to protect them from contracting.

Rev. Robert Schaden is with Newman House on the campus of Schoolcraft College in Livonia. If you have a question or comment, call him at 953-2047, mailbox number 1876, on a touch-tone phone.

VACATION BIBLE SCHOOL

Items should be *mailed to: Observer & Eccentric Newspapers, 36251 Schoolcraft, Livonia 48150.*

■ NEWBURG UNITED METHODIST
Newburg United Methodist Church will have its elementary vacation Bible school 9 a.m. to noon Aug. 2-6 at the church, 36500 Ann Arbor Trail, Livonia. The preschool division (for children entering kindergarten in 1993, '94 and '95) will be 9 a.m. to noon Aug. 2-5. The theme will be "Celebrating the Seasons." Registration price is $5. For more information, call 422-0149.

■ CHURCH OF CHRIST
Garden City Church of Christ will have its vacation Bible school 7:30-9 p.m. Aug. 2-6 at the church, 1657 Middlebelt, Garden City. The theme will be "Faithful Servants to God" and there will be classes for all ages. For more information, call 422-8660.

■ HOLY CROSS
"Living in God's Creation" is the theme of vacation Bible school 9:30 a.m. to 12:30 p.m. Aug. 2-6 at Holy Cross Evangelical Lutheran Church, 30650 Six Mile, Livonia. The classes are for those ages 3-12. For more information, call 427-1414.

■ GENEVA PRES TERIAN
Geneva Presbyterian Church will have its vacation Bible school 6:30-8:30 p.m. Aug. 2-6 at the church, 5835 Sheldon, Canton. The theme will be "Young Explorers' Amazing Journey to Bible Times" and is designed for students who have completed kindergarten through fifth grade. For more information, call 459-0013.

■ GOOD SHEPHERD
Good Shepherd Lutheran Church will have its vacation Bible school 9-11:45 a.m. Monday through Thursday and 9 a.m. to 1 p.m. Friday, Aug. 2-6, at the church, 42690 Cherry Hill, Canton. The school is for children age 3 through the eighth grade. A family picnic will be held following the program. For more information, call the church at 981-0286.

■ FIRST PRESBYTERIAN
First Presbyterian Church, 701 Church, Plymouth, will have its vacation Bible school, "Young Explorers' Amazing Journey to Bible Times," 9:30 a.m. to noon Aug. 2-6. The cost is $5. For more information, call 453-6464.

■ MOUNT HOPE
Mount Hope Congregational Church will have its vacation Bible school 9:15 a.m. to 12:15 p.m. Aug. 9-13 at the church, 30330 Schoolcraft, Livonia. The theme will be "Jesus Loves Me." Registration can be completed at 9 a.m. Aug. 9 or by calling the church office prior to that date at 425-7280 before 1 p.m.

■ COVENANT COMMUNITY
Covenant Community Church will have its family vacation Bible school 7-8:30 p.m. Aug. 9-13 at the church, Beech Road at Student Street, Redford. The school is a week-long opportunity for families to discover Bible truths about the King of kings. Activities include singing, games, crafts and an ice cream social. Pre-registration is helpful and can be completed by calling 535-3100.

■ UNITED ASSEMBLY
United Assembly of God will have its vacation Bible school, "Celebration Park," 9:30 a.m. to 12:30 p.m. Aug. 9-13 at the church, 46500 N. Territorial, between Sheldon and Beck roads, Plymouth. The school is for children in kindergarten through the sixth grade. For more information, call the church at 453-4530 or 981-0233.

■ LOLA VALLEY
Lola Valley United Methodist Church will have its vacation Bible school for children age 3 and older 6:30-8:15 p.m. Aug. 9-13 at the church, 16175 Deleware at Puritan, Redford. Registration will be 6-6:30 p.m. Aug. 9. For more information, call 255-6330.

■ LAKE POINTE BIBLE
Lake Pointe Bible Chapel will have its vacation Bible school 10 a.m. to noon Aug. 16-20 at the church, 42150 Schoolcraft, west of I-275, Plymouth Township. Children ages 4-10 will participate in activities, Bible stories, songs and contests with prizes. The week's theme will be "The Wordless Book" and each day will feature a special color. For more information, call Carol Young at 728-7098 or the church office at 420-0515 between 9 a.m. and 3 p.m.

■ DETROIT FIRST CHURCH
Detroit First Church of the Nazarene will have its vacation Bible school 7-8:45 p.m. Aug. 16-19 at the church, 21260 Haggerty. The theme will be "Marketplace 29 A.D." Children will step back into biblical days to learn Jewish customs, cross the "desert" in a caravan, wear authentic tunics and enjoy real-to-life dramatic presentations. Pre-registration is required and can be completed by calling 348-7600.

A three-day seminar — "Children: Blessing or Bother?" — will be offered for parents Aug. 16-18 while children are attending the Bible school. Parents can register for the seminar when registering their children for Bible school.

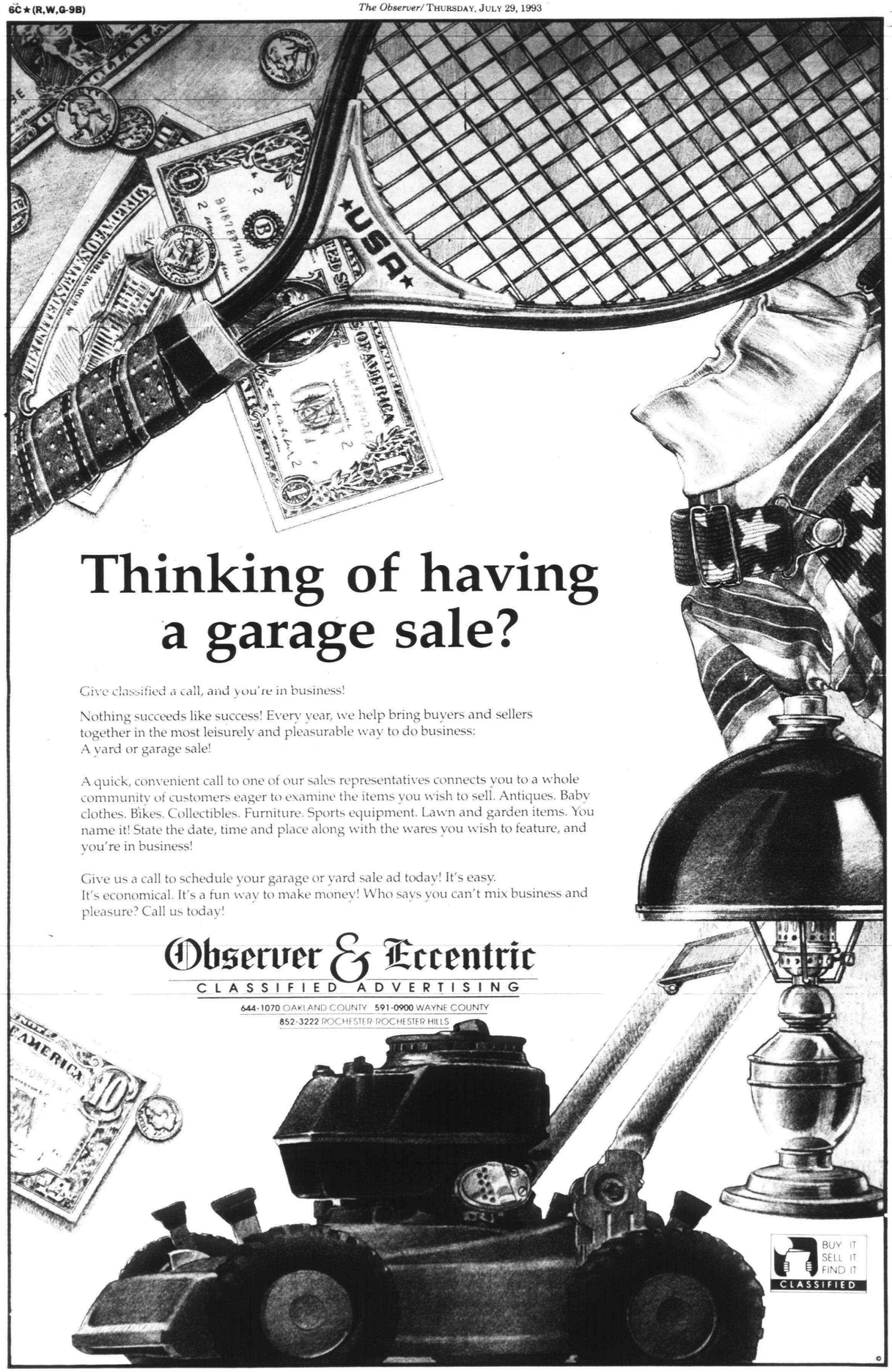

Thinking of having a garage sale?

Give classified a call, and you're in business!

Nothing succeeds like success! Every year, we help bring buyers and sellers together in the most leisurely and pleasurable way to do business: A yard or garage sale!

A quick, convenient call to one of our sales representatives connects you to a whole community of customers eager to examine the items you wish to sell. Antiques. Baby clothes. Bikes. Collectibles. Furniture. Sports equipment. Lawn and garden items. You name it! State the date, time and place along with the wares you wish to feature, and you're in business!

Give us a call to schedule your garage or yard sale ad today! It's easy. It's economical. It's a fun way to make money! Who says you can't mix business and pleasure? Call us today!

Observer & Eccentric

CLASSIFIED ADVERTISING

644-1070 OAKLAND COUNTY 591-0900 WAYNE COUNTY

852-3222 ROCHESTER-ROCHESTER HILLS

BUY IT SELL IT FIND IT CLASSIFIED

CLASS REUNIONS

As space permits, *the Observer & Eccentric Newspapers will print without charge announcements of class reunions. Send the information to Reunions, Observer & Eccentric Newspapers, 36251 Schoolcraft, Livonia 48150. Please include the date of the reunion and the first and last name of at least one contact person and a telephone number.*

■ **ALLEN PARK**
1973, Sept. 4, Crystal Gardens, Southgate. Info: 522-9325 or 676-8838.

■ **ANN ARBOR HURON**
1983, Sept. 4, Holiday Inn, Ann Arbor. Info: 824-8550.

■ **ANN ARBOR PIONEER**
1973, Aug. 20, Sheraton Inn, Ann Arbor. Info: 465-2277 or 263-6803.
1983, Nov. 26, Weber's Inn, Ann Arbor. Info: (800) 677-7800.

■ **ANNUNCIATION HIGH**
1948, Oct. 17, the church and Sterling Inn. Info: 422-8942.

■ **AUSTIN**
1968, Oct. 16, The Georgian Inn, Roseville. Info: 294-0400 or (800) 477-1466.

■ **AVONDALE**
1973, Aug. 21, H.G. Sterling Chateau, Sterling Heights. Info: 853-6241 or 373-0846.
1953, Sept. 18, Hilton Suites, Auburn Hills. Info: 852-4352 or 646-1417.
1968, Sept. 18. Info: 689-0099.

■ **BELLEVILLE**
1948, Sept. 18, Holiday Inn, Livonia. Info: 455-5405.

■ **BERKLEY**
1963, Nov. 13, Marriott Hotel, Livonia. Info: 380-6100.
1973, Aug. 14, Northfield Hilton Inn, Troy. Info: 824-8550.
January-June 1948, Sept. 17-19, Wyndham Garden Hotel, Novi. Info: 549-3766.
1983, Aug. 14, Fairlane Grand Manor, Dearborn. Info: (800) 677-7800.
June 1959, summer 1994. Info: 543-8918.

■ **BIRMINGHAM BALDWIN**
1961, Oct. 2, Bloomfield Open Hunt Club. Info: 399-8228 or 335-4417.

■ **BIRMINGHAM BROTHER RICE**
1978, Nov. 26. Info: 647-2526, 476-8011 or 547-2111.

■ **BIRMINGHAM GROVES**
1973, Aug. 7, Northfield Hilton Inn, Troy. Info: 824-8550.
1963, Aug. 7, Birmingham Country Club (1962 welcome). Info: Connie Lee, 122 W. Maple, Birmingham 48009, or by fax at 642-2476.

■ **BIRMINGHAM SEAHOLM**
1973, Nov. 26, Northfield Hilton Inn, Troy. Info: 824-8550.
1963, Sept. 4, Birmingham Country Club. Info: Seaholm Class of '63. P.O. Box 18, Flint 48501 or 858-0487.

■ **BISHOP BORGESS**
1973, Sept. 18, Sheraton Oaks, Novi. Info: 427-8969 or 349-7776.
1983, Nov. 27, Hawthorne Valley Country Club. Info: 442-7441 or 730-0567.

■ **BISHOP FOLEY**
1983, Oct. 1, Kingsley Inn, Bloomfield Hills. Info: 585-1210.
1988, Aug. 7, Addison Oaks Park Tent No. 2. Info: 585-1210.

■ **BLOOMFIELD HILLS ANDOVER**
1983, Nov. 27, Northfield Hilton Inn, Troy. Info: 824-8550.
1978, Aug. 6, Northfield Hilton Inn, Troy. Info: 824-8550.

■ **BLOOMFIELD HILLS LAHSER**
1983, Nov. 26, Marriott Hotel, Southfield. Info: 380-6100.
1973, Nov. 26, Birmingham Country Club. Info: 1-800-677-7800.

■ **CATHOLIC CENTRAL**
1948, Oct. 29-30, Embassy Suites Hotel, Livonia. Info: 382-4785 or 884-6485.
1968, Oct. 22-23. Info: 534-0550.

■ **CHIPPEWA VALLEY**
1983, Sept. 25, Zuccaro's Country House, Mount Clemens. Info: 465-2277 or 263-6803.

■ **CHERRY HILL**
1968, Oct. 16, Sheraton Oaks, Novi. Info: 380-6100.

■ **CLARENCEVILLE**
1983, Aug. 7, Corsi's Banquet Hall, Livonia. Info: 278-8851 or 474-8278.
1973, Sept. 11, Novi Hilton. Info: 824-8550.
1962, Aug. 28. Info: 624-6853 or 476-3814.
1963, Aug. 28. Info: 455-5067 or 624-6853.

■ **CLAWSON**
1973, Aug. 21, Northfield Hilton Inn, Troy. Info: 288-0129 or 689-2213.

■ **COMMERCE**
1930-39, Sept. 19, O'Kelly Knights of Columbus Hall, Dearborn. Info: 545-2511 or 777-7657.

■ **CRESTWOOD**
1968, Oct. 2. Info: 937-8792 or 278-7565.
1973, Oct. 2. Info: 453-8274.

■ **DEARBORN**
1973. Info: 562-2221.

■ **DEARBORN DIVINE CHILD**
1983, Nov. 27, Hawthorne Valley Country Club, Westland. Info: 647-7735 or 454-1118.

■ **DEARBORN EDSEL FORD**
1968, Aug. 6-8. Info: 277-1418.
1958, Aug. 6. Info: 336-7670 or 673-2388.

■ **DEARBORN FORDSON**
1948, Oct. 9, St. Clement Hall, Dearborn. Info: 353-6646 or 455-9428.
1943, Oct. 1, Dearborn Italian-American Hall. Info: 563-6925 or 676-9850.
1963, Nov. 6. Info: 278-0903 (days) or 676-5584 (evenings).
1973, Aug. 27-29. Info: 561-5309 or 422-1602.
January and June 1953, Oct. 30, Romanian Church Hall, Dearborn Heights. Info: 562-7524 or 453-3318.

■ **DEARBORN SACRED HEART**
1973, Aug. 7, Livonia Marriott, Livonia. Info: 685-2357 or 681-5866.

■ **DETROIT BENEDICTINE**
1973, Oct. 2. Info: 886-6278, 592-8328 or 229-5819.

■ **DETROIT CHADSEY**
1934-45, Aug. 17, Parkland Park, Dearborn Heights. Info: 349-2263, 937-0425, 565-4854 or 994-5249.
1963, fall 1993. Info: (800) 677-7800.
1943, Sept. 19 at Vladimir's, Farmington. Info: 278-6249, 565-4543, 278-5970 or 561-8389.
1948-49, Oct. 2 at St. Clement Hall, Dearborn. Info: 843-5255 or 273-1589.

■ **DETROIT CENTRAL**
January-June 1953, Nov. 27. Info: Larry Sklar, 30800 Northwestern Highway, Farmington Hills 48334.
January-June 1944. Info: 661-6934 or 788-9777 (January graduates) and 683-2783 (June graduates).

■ **DETROIT CODY**
1957, Oct. 22, Laurel Manor, Livonia. Info: 465-2277 or 263-6803.
1963, Aug. 21. Info: 661-5753, 455-9796 or 425-9751.
June 1973, Aug. 28, Sheraton Oaks, Novi. Info: 462-3102 or 642-3353.

■ **DETROIT COOLEY**
January-June 1943, Sept. 18, Botsford Inn, Farmington Hills. Info: 476-6225.
1983, Aug. 21, Marriott Hotel, Southfield. Info: 380-6100.
1963, Nov. 6. Info: 476-5400 or 471-1441.
1948, Aug. 21, Holiday Inn, Livonia. Info: 357-4950 or 788-0116.
January-June 1953, Oct. 16. Info: 464-2733 or 347-1932.
Alumni reunion picnic Aug. 11, Rotary Park, Livonia. Info: 522-0752 or 534-7589.

■ **DETROIT DENBY**
1948, Oct. 9, Barton House, St. Clair Shores. Info: 772-2616 or 884-7011.
1983, Aug. 7, U-D Mercy College, Detroit. Info: 331-0103.

■ **DETROIT EASTERN**
1943, Oct. 8. Info: 884-0357, 755-6196, 884-4586 or 626-6220.

■ **DETROIT HENRY FORD**
January-June-August 1963, Aug. 21, Novi Hilton, Novi. Info: 553-7830, 553-7431, 358-1878 or 227-4839 or J. Nemecheck, 21546 Morley, Dearborn 48124.
1973, Oct. 1, Sheraton Oaks, Novi. Info: 380-6100.

■ **DETROIT HUTCHINS**
1955-60, Sept. 27-28. Info: 751-0211 or 751-6499.

■ **DETROIT JACKSON INTERMEDIATE SCHOOL**
1930s-1940s, Sept. 12. Info: 751-0211 or 751-6499.

■ **DETROIT JEFFERSON INTERMEDIATE**
1930s-1940s. Info: 751-0211 or 751-6499.

■ **DETROIT LUTHERAN WEST**
1973, Aug. 7, Burton Manor, Livonia. Info: 477-3944 or 453-4112.

■ **DETROIT MACKENZIE**
1963, Oct. 16, Ritz-Carlton, Dearborn. Info: 261-5635 or 455-5405.
1948, Sept. 24, Holiday Inn, Livonia. Info: 824-8550.
January 1942, Aug. 21, Novi Hilton Inn, Novi. Info: 422-1930 or 348-0986.

■ **DETROIT MUMFORD**
1953. Info: 851-2777 or 661-4730.
1963, Nov. 27. Info: 626-2636 or 681-0780.
1953, Oct. 16, Embassy Suites Hotel, Southfield. Info: (800) 677-7800.

■ **DETROIT NORTHERN**
January-June 1944. Info: 661-0367.
1941-1943 (and previous), 1994. Info or to help: 682-0782 or 375-9529.

■ **DETROIT NORTHEASTERN**
1943, with 1941-42 and 1944-45. Info: 548-8152 after 8 p.m.

■ **DETROIT NORTHWESTERN**
1952-54, Aug. 27-29, International Banquet Center in Greektown. Info: 933-0571, 934-0620 or 861-5997.
Through 1950, Sept. 18, Botsford Inn, Farmington Hills. Info: 937-8573 or 474-9204.
1963, Aug. 28. Info: 751-0211 or 751-6499.

■ **DETROIT PERSHING**
January-June 1943. Info: 385-3288 or (203) 521-3179.

■ **DETROIT REDFORD**
1973, Sept. 25, Holiday Inn, Livonia. Info: 380-6100.
1942-43, Sept. 26, Novi Hilton Inn, Novi. Info: 824-8550.
1938, Sept. 8, Botsford Inn, Farmington. Info: 558-9141 or 532-1465.

■ **DETROIT ST. CECILIA**
1943, Aug. 14, Botsford Inn, Farmington Hills. Info: 421-4640.

■ **DETROIT ST. DAVID**
1967, Oct. 9, River Crest Banquet Center, Rochester Hills. Info: 879-9009.

■ **DETROIT SHERRARD MIDDLE SCHOOL**
Classes of 1950s. Info: 751-0211 or 751-6499.

■ **DETROIT SOUTHEASTERN**
1953, Sept. 24, Barton House, St. Clair Shores. Info: 776-1361, 781-6412 or 772-7575.
January-June 1963-64, Sept. 18. Info: 979-4968 or 776-7528.

■ **DETROIT SOUTHWESTERN**
January-June 1943. Info: 453-4518 or 344-4220.

■ **DETROIT WESTERN**
1943, Oct. 1, Dearborn Inn, Dearborn. Info: 271-7809.
1973, Oct. 9, Marriott Hotel, Southfield. Info: 380-6100.

■ **DETROIT WILBUR WRIGHT**
1930s, 1940s and 1950s. Info: 751-0211 or 751-6499.

■ **DOMINICAN**
1963. Info: 331-2108.

■ **EAST COMMERCE**
1953, September. Info: 758-1314 or 643-6313.

■ **EAST DETROIT**
1983, Nov. 27, VFW Hall, Roseville. Info: 824-8550.

■ **EAST LANSING**
1973, Aug. 14, University Club, East Lansing. Info: 380-6100.

■ **FARMINGTON**
1973, Aug. 6, Laurel Manor, Livonia. Info: 465-2277 or 263-6803.

■ **FARMINGTON HILLS HARRISON**
1973, Nov. 27, Livonia Marriott. Info: 887-1458 or fax 541-0601.

■ **FERNDALE**
1973, Nov. 27, Kingsley Inn, Bloomfield Hills. Info: 380-6100.
1963, Oct. 16, Days Hotel, Southfield. Info: 548-8600, Ext. 322.

■ **FERNDALE LINCOLN**
January-June 1953, Oct. 16, Holiday Inn, Livonia. Info: 589-2609 or 981-3911.
1943, Sept. 18, Somerset Inn, Troy. Info: 435-3106 or 542-9707.

■ **FRASER**
1968, Aug. 14, Starlite Hall, Mt. Clemens. Info: 286-4866
1983, Oct. 22, Mirage, Mount Clemens. Info: (800) 677-7800.

■ **GARDEN CITY**
1963, Oct. 16, Corsi's Restaurant, Livonia. Info: 661-8317 or 525-9634.
1983, Nov. 26, Hawthorne Valley, Westland. Info: 380-6100.
1958, Oct. 16. Info: 261-5193.

■ **GARDEN CITY EAST**
1978, Nov. 26, Royce Hotel, Romulus. Info: 824-8550.
1968, Nov. 13. Info: 464-2811.

■ **GARDEN CITY WEST**
1973, Oct. 23. Info: 360-2460 or 645-6218.

■ **GIBRALTAR CARLSON**
1983, Sept. 11, Knights of Columbus Hall, Lincoln Park. Info: 824-8550.

■ **GRAND BLANC**
1983, Aug. 21, Holiday Inn, Flint. Info: 380-6100.

■ **GROSSE POINTE**
January-June 1958, Oct. 2, Roostertail, Detroit. Info: 465-2277 or 263-6803.
1943, Sept. 11, Grosse Pointe Yacht Club. Info: 882-4785.

■ **GROSSE POINTE SOUTH**
1983, Nov. 26, Detroit Yacht Club, Detroit. Info: 824-8550.

■ **HAMTRAMCK**
~~1953-1954, Sept. 18,~~ Polish Century Club, Detroit. Info: 751-4346.

■ **HAZEL PARK**
January-June 1953, Aug. 14. Info: 781-4640 or 435-7926.
1930s-1940s, Oct. 6, Ukrainian Cultural Center, Warren. Info: 626-2020, 565-3048, 544-4738 or 544-4634.

■ **HIGHLAND PARK**
1942-1943-1944, Sept. 25, Novi Hilton, Novi. Info: 824-8550.
1958, Oct. 2, Radisson Plaza Hotel, Southfield. Info: 977-0192 or 798-3394.
1968. Info: 542-5585.
1973. Info: 336-8248.

■ **HOLY REDEEMER**
1958, Oct. 2, O'Kelley Knights of Columbus Hall, Dearborn. Info: 937-3979 or 533-6200.
1983, Oct. 8, Karas House, Redford. Info: 821-1727 or 381-0625.

■ **JOHN GLENN**
1973, Nov. 26. Info: 565-6937 or 728-7425.
1983, Sept. 24, International Center, Greektown. Info: 721-7572.

■ **KINGSBURY SCHOOL**
1956-1993, Sept. 25, at the school, Oakwood and Hosner roads, northeast of Oxford. Info: 628-2571.

■ **LADYWOOD**
1973, late summer. Info: 421-2616 or 632-6225.
1983, Oct. 2. Info: 525-2657.

■ **LAKE ORION**
1983, Nov. 27. Info: L.O. Reunion, 5890 Rowely, Waterford 48329 or 674-9383.

■ **LAKELAND**
1978, Aug. 21, Richardson Center, Walled Lake. Information: 698-3968.

■ **LAKEVIEW**
1973, Oct. 9, Northfield Hilton Inn, Troy. Info: 824-8550.

■ **L'ANSE CREUSE**
1973, Sept. 25, Zuccaro's Country House, Mount Clemens. Info: 465-2277 or 263-6803.

■ **LANSING WAVERLY**
1983, Aug. 28. Information: 595-6094.

■ **LIVONIA BENTLEY**
1966. Info: 981-4215 or 14125 Riverside Drive, Livonia 48154.
1968, Aug. 7. Info: 464-0579 or 421-1412.
1983, Aug. 21, Sheraton Oaks, Novi. Info: 421-3791 or 425-6632.
1963, Sept. 11, Livonia Marriott. Info: 464-0115.
1973, Aug. 21. Info: 261-8675 or 525-1805.

■ **LIVONIA CHURCHILL**
1978, Aug. 28, Joy Manor, Livonia. Info: 347-0645 or 513-0008.
1973, Oct. 23, Burton Manor, Livonia. Info: 525-1038 or 669-1518.

■ **LIVONIA FRANKLIN**
1973, Nov. 26, Novi Hilton Inn, Novi. Info: 824-8550.
1988, Aug. 27, Hawthorn Valley. Info: 261-2864 or 425-8468.
1974, Nov. 26, 1994, Sheraton Oaks Hotel, Novi. Info: 824-8550.

■ **LIVONIA STEVENSON**
1983, Aug. 21, Novi Hilton Inn, Novi. Info: (800) 677-7800.
1978, Sept. 4. Info: 353-4455.

■ **LUTHERAN EAST**
1968, Aug. 20, Sterling Inn, Sterling Heights. Info: 455-6992 or 288-0538.

■ **MADISON**
1942-44, Sept. 18, Botsford Inn, Farmington Hills. Info: 651-0289 or 416-1895.

■ **MARYGROVE COLLEGE**
1953, Sept. 18. Info: 644-8267 or 626-4758.

■ **MERCY**
50th anniversary, September 1994. Info: 476-3270.

■ **MILFORD LAKELAND**
1983, Nov. 26, Mitch's II, Waterford. Info: 824-8550.

■ **NORTH FARMINGTON**
1973, Aug. 13, Sheraton Oaks, Novi. Info: 465-2277 or 263-6803.

■ **NORTHVILLE**
1948, Aug. 7, Holiday Inn, Livonia. Info: 459-2729.

■ **OAK PARK**
1973, Sept. 4, Holiday Inn-Laurel Park, Livonia. Info: 661-5274.
1983, Oct. 1, Marriott Hotel, Southfield. Info: 465-2277 or 263-6803.

■ **PLYMOUTH**
1938, Aug. 7. Info: 464-0384.

■ **PLYMOUTH SALEM/ PLYMOUTH CANTON**
1983, Aug. 20, Novi Hilton Inn, Novi. Info: 824-8550.
1988, Aug. 7, State Theater, Detroit. Info: Reunion Committee, P.O. Box 7000091, Plymouth 48170-0942.

■ **PONTIAC**
January-June 1943, Sept. 17-19. Info: 673-0306 or 682-3282.

■ **PONTIAC CATHOLIC**
1973, Aug. 14. Info: 879-1917.

■ **PONTIAC ST. MICHAEL**
All-school reunion, Aug. 29, Pontiac Silverdome's Main Event Banquet Facility. Info: 373-6651 or 334-2028.

■ **REDFORD THURSTON**
1973, Aug. 6, St. Mary Cultural Center, Livonia. Info: 522-9405 or 937-0649.
1978, Oct. 23, Redford VFW Post. Info: 486-4361 or 453-8720.

■ **REDFORD UNION**
1973, Aug. 7, Novi Hilton Inn, Novi. Info: 824-8550.
1983, Oct. 16, Karas House. Info: 535-6480, 532-0525, 538-7221 or 476-2383.
1948, with 1945-51, Sept. 11, Wyndham Garden Hotel, Novi. Info: 378-2229 or 522-1931.
1953 with 1951, '52 and '54, Oct. 2, Holiday Inn of North Campus, Ann Arbor. Info: 532-8805, 455-5391, 538-0272 or 476-1215.
1963, Aug. 28, White Lake Inn, White Lake. Info: 459-0628 or 477-4766.

■ **RIVERSIDE**
1973, Aug. 7, Ritz-Carlton. Info: 397-8152 or 349-5936.

■ **RIVERVIEW**
1983, Oct. 9, Sportsmen's Den, Riverview. Info: 697-7435.

■ **ROBICHAUD**
1973, Aug. 21, Holiday Inn Crown Plaza Hotel, Romulus. Info: 942-0464, 788-7915 or 273-0199.

■ **ROCHESTER**
1963, Sept. 18, Holiday Inn, Auburn Hills. Info: 652-1444.
1953, Sept. 19, Rochester Community House and Municipal Park. Info: 651-1346.
1988, Aug. 20. Info: 652-9242.

■ **ROCHESTER ADAMS**
1983, Aug. 14, Van Dyke Suite Hotel, Warren. Info: 391-9653.

■ **ROYAL OAK DONDERO**
1983, Nov. 26. Info: 544-3081 or 549-4643.
1973. Info: 549-2638.

■ **ROYAL OAK KIMBALL**
1963. Info: CBC, Box 287, Ortonville 48462.
1973, Aug. 7, Troy Marriott. Info: 398-4040 or 373-8055.

■ **ST. AGATHA**
1973, Aug. 28, Royce Hotel, Romulus. Info: 261-9339 or 533-7958.

■ **ST. ALPHONSUS**
1943, Aug. 6-8. Info: 581-5881.
1982. Info: P.O. Box 145, Dearborn 48121 or 458-9659.
1988. Info: 722-5957 or Jackie Szalony, 6802 Moccasin, Westland 48185.
1973. Info: 581-3795 or 458-9673.

■ **ST. ANTHONY**
1964, October 1994. Info: 739-5927 or 839-3486.

■ **ST. CUNEGUNDA**
1943, Sept. 11. Info: 591-6562 or 473-8428.

■ **ST. FRANCIS DE SALES**
1943. Info: 474-0432.

■ **ST. FREDERICK**
All-class, Sept. 26, 11 a.m. Mass at St. Vincent de Paul, lunch at St. George Cultural Center. Info: 681-3964 or 674-2730.

■ **ST. GREGORY**
1948,. Info: 625-6021.

■ **ST. HEDWIG**
1943. Info: 261-0323.

■ **ST. ISAAC JOGUES**
1966-70, Aug. 27, Blossom Heath Inn, St. Clair Shores. Info: 824-8550.

■ **ST. MARY OF REDFORD**
1973, Sept. 25, Livonia Marriott. Info: 277-0510 or 459-0834.
1968, Nov. 27, Monaghan Knights of Columbus Hall, Livonia. Info: 477-1421 or 348-7947.

■ **ST. MARY OF WAYNE**
1952. Info: 282-4782.

■ **ST. MICHAEL OF LIVONIA**
1968-69, Sept. 11. Info: 645-2985, 794-4871, 231-3052 or 425-7271.

■ **SOUTHFIELD**
1956-57, Sept. 25, Plum Hollow Country Club, Southfield. Info: 624-1348, 437-2373 or 357-1874.

■ **SOUTHFIELD-LATHRUP**
1983, Nov. 27, Somerset Inn, Troy. Info: (800) 677-7800.
1973, Nov. 27, Sheraton Oaks, Novi. Info: (800) 677-7800.
1982, Nov. 28, Fairlane Grand Manor, Dearborn. Info: (800) 677-7800.

■ **SOUTHGATE**
1973, Aug. 21, Crystal Gardens, Southgate. Info: 479-2711 or 671-8295.

■ **SOUTH LAKE**
1983, Oct. 9 Barton House, St. Clair Shores. Info: 445-3951 or 773-2264.

■ **SOUTH LYON**
1983. Info: 255-5067.

■ **STERLING HEIGHTS**
1983, Nov. 27, Club Monte Carlo, Utica. Info: (800) 677-7800.

■ **STERLING HEIGHTS STEVENSON**
1983, Oct. 8, Zuccaro's Country House, Mt. Clemens. Info: 465-2277 or 263-6803.

■ **TAYLOR CENTER**
1973, Aug. 28, Heritage Ramada Inn, Soutgate. Info: 676-5491 or 295-7643.

■ **TAYLOR TRUMAN**
1983, Oct. 9, Holiday Inn, Dearborn. Info: 824-8550.

■ **TRENTON**
1983, Aug. 28, Crystal Gardens, Southgate. Info: 824-8550.

■ **TROY**
1958, Oct. 16. Info: 689-2241 or Addamae Akin, 1152 Boyd, Troy 48083.

■ **UTICA EISENHOWER**
1983, Oct. 16, Warren Chateau, Warren. Info: 465-2277 or 263-6803.
1973, Aug. 28, Club Monte Carlo. Info: 528-4466.

■ **UTICA HENRY FORD**
1983, Sept. 18, Zuccaro's Country House, Mt. Clemens. Info: 465-2277 or 263-6803.

■ **WALLED LAKE**
1983. Info: 547-9365 or 625-0427.
1962-63, Aug. 7. Info: 360-2460 or 645-6218.
1958, Aug. 13. Info: 698-9458.

■ **WALLED LAKE CENTRAL**
1983, Aug. 14, Palace of Auburn Hills. Info: 625-0427 or 547-9365.
1973, Sept. 4, Sheraton Oaks, Novi. Info: 363-3510.

■ **WARREN COUSINO**
1978, Nov. 26 at Zuccaro's Country House, Mount Clemens. Info: (800) 677-7800.

■ **WARREN MOTT**
1983, Aug. 20 at River House Banquet Hall. Info: (800) 677-7800.
1973, Nov. 27, Sterling Inn, Sterling Heights. Info: 824-8550.

■ **WATERFORD**
1973, Aug. 14-15. Info: 683-8281.

■ **WATERFORD KETTERING**
1973. Info: 674-3827 or 673-9749.
1984, Aug. 6, 1994, Holiday Inn in Bloomfield Hills. Info: 380-6100.

■ **WAYNE MEMORIAL**
1963, Oct. 16, Royce Hotel, Romulus. Info: 824-8550.
1968, Sept. 4, Weber's Inn, Ann Arbor. Info: 455-9689.
1953, Aug. 28, Holiday Inn, Fairlane. Info: 455-2984.

■ **WEST BLOOMFIELD**
1973, Nov. 27, Santia Hall, Keego Harbor. Info: 682-1676 or 360-1040.
1983, Oct. 23, Novi Hilton Inn, Novi. Info: (800) 677-7800.
1968, Aug. 7, Santia Hall, Keego Harbor. Info: 363-2362.

31 METRO DETROIT FORD DEALERS We're #1

with BIG CASH BACK BIG SAVINGS!

It's our Biggest Cash Back offer ever!

1993 FORD MUSTANG Convertible

$3000 CASH BACK(1)

OR GET $1500 CASH BACK(1) ON MUSTANG HARD TOPS

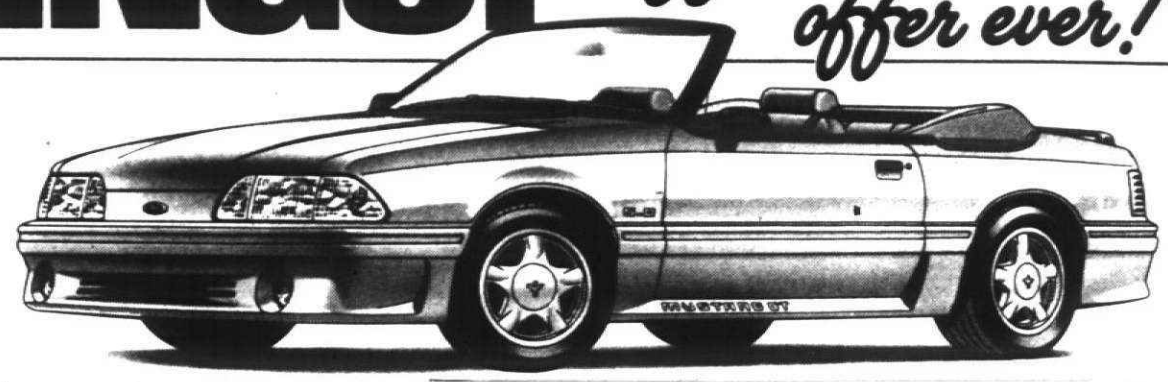

SAVE UP TO $3700(3)

Save $700(2) when you buy Preferred Equipment Package 249A on '93 Ford Mustang GT Convertible. Combine Option Package savings of $700 with Cash Back(1) for a total value of $3700. Package includes:

■ Air Conditioning ■ 5.0L SEFI HO Engine ■ 5-Speed Manual ■ Power Locks ■ Power Windows ■ Speed Control ■ Convenience Group ■ And more...

1993 FORD TEMPO GL 2-Door & 4-Door

$1000 CASH BACK(1)

SAVE UP TO $2300(3)

Save $1300(2) when you buy Preferred Equipment Package 226A on '93 Ford Tempo GL 4-Door or 2-Door. Combine Option Package savings of $1300 with Cash Back(1) for a total value of $2300. Package includes:

■ Air Conditioning ■ Light Group ■ Tilt Steering ■ Power Lock Group ■ Rear Window Defroster ■ AM/FM Stereo ■ And more...

1993 FORD FESTIVA L

AS LOW AS $5986* **$1300 CASH BACK(1)**

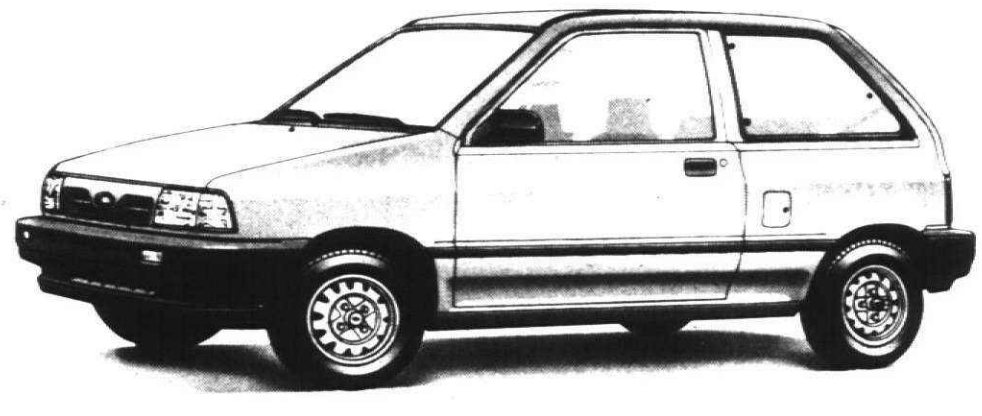

*Based on M.S.R.P. of $7286 on 1993 Festiva L, including destination, and assignment of all rebates(1) to the dealer. Excludes tax and title. Prices may vary. See dealer for complete details.

1993 FORD BRONCO XLT

$3000 CASH BACK(1)

SAVE UP TO $4400(3)

Save $1400(2) when you buy Preferred Equipment Package 684A on '93 Ford Bronco XLT. Combine Option Package savings of $1400 with Cash Back(1) for a total value of $4400. Package includes:
■ Air Conditioning ■ Rear Window Defroster ■ Power Locks ■ Privacy Group ■ Spare Tire Carrier ■ And More...

1993 FORD AEROSTAR XL PLUS

$2000 CASH BACK(1)

SAVE UP TO $2950(3)

Save $950(2) when you buy Preferred Equipment Package 401A on '93 Ford Aerostar XL Plus. Combine Option Package savings of $950 with Cash Back(1) for a total value of $2950. Package includes:
■ 7-Passenger Seating ■ 3.0L 5-Speed Manual ■ Air Conditioning ■ Privacy Glass ■ Speed Control ■ Tilt Steering ■ And More...

(1) Cash Back from Ford and FDAF on Mustang, $3000 on Convertible and $1500 on Hardtops (excludes Cobra models). Cash Back from Ford and FDAF on Tempo, $1000 on 2- and 4-Door models. Cash Back from Ford and FDAF on Festiva, $1300 on all models. Cash Back from Ford and FDAF on Bronco, $3000 on all models. Cash Back from Ford and FDAF on Aerostar, $2000 on all models. Dealer participation may affect savings. Take new retail delivery from dealer stock. Limited time offer. See dealer for complete details. The FDAF reserves the right to cancel their portion of the program at any time. (2) Savings based on Manufacturer's Suggested Retail Price of Option Package vs. MSRP of options purchased separately. (3) Total savings based on Cash Back, plus Option Package savings.

Visit your METRO DETROIT FORD DEALER throughout the Tri-County Area...

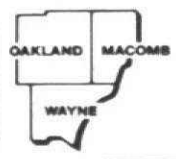

FORD

Bloomfield Hills
ALAN FORD
1845 S. Telegraph
543-2030

Centerline
BOB THIBODEAU
26333 Van Dyke
755-2100

Dearborn
FAIRLANE FORD SALES
14585 Michigan Avenue
846-5000

VILLAGE FORD
23535 Michigan Avenue
565-3900

Detroit
JORGENSEN FORD
8333 Michigan Avenue
584-2250

STARK HICKEY WEST
24760 W. Seven Mile Road
538-6600

RIVERSIDE FORD SALES
1822 E. Jefferson Avenue
567-0250

Farmington Hills
TOM HOLZER FORD
39300 W. 10 Mile Road
474-1234

Ferndale
ED SCHMID FORD
21600 Woodward Avenue
399-1000

Flat Rock
DICK McQUISTON FORD
22675 Gibraltar Road
782-2400

Livonia
BILL BROWN FORD
32222 Plymouth Road
421-7000

Mt. Clemens
MIKE DORIAN FORD
35900 Gratiot Avenue
792-4100

RUSS MILNE FORD
43870 Gratiot Avenue
293-7000

Northville
McDONALD FORD SALES
550 W. Seven Mile Road
349-1400

Oak Park
MELL FARR FORD
24750 Greenfield
967-3700

Plymouth
BLACKWELL FORD
41001 Plymouth Road
453-1100

Pontiac
FLANNERY MOTORS
5900 Highland Road
356-1260

Redford
PAT MILLIKEN FORD
9600 Telegraph Road
255-3100

Rochester
HUNTINGTON FORD,
2890 S. Rochester Road
852-0400

Royal Oak
ROYAL OAK FORD
550 N. Woodward Avenue
548-4100

Southfield
AVIS FORD
29200 Telegraph Road
355-7500

Southgate
SOUTHGATE FORD
16501 Fort Street
282-3636

St. Clair Shores
ROY O'BRIEN
22201 Nine Mile Road
776-7600

Sterling Heights
JEROME-DUNCAN
8000 Ford Country Lane
268-7500

Taylor
RAY WHITFIELD
10725 S. Telegraph Road
291-0300

Troy
TROY FORD, INC.
777 John R
585-4000

DEAN SELLERS FORD
2600 W. Maple Road
643-7500

Warren
AL LONG FORD
13711 E. Eight Mile Road
777-2700

Wayne
JACK DEMMER FORD
37300 Michigan Avenue
721-2600

Westland
NORTH BROTHERS FORD
33300 Ford Road
421-1300

Woodhaven
GORNO FORD
22025 Allen Road
676-2200

FDAF

BOB SKLAR, EDITOR
953-2113

The Observer

INSIDE:
Real estate
Exhibitions, Page **4D**

THURSDAY, JULY 29, 1993

CREATIVE LIVING

D

BOB SKLAR

Lensman focuses on alluring natural views

Nature's bounty fills Dick Arthur's viewfinder.

"I see the beauty of nature through my camera," says the 35-year Livonia resident.

Arthur snaps all sorts of natural wonders: raccoons, squirrels, butterflies, tiger beetles, flowers, rivers, woodlands. "I enjoy being outside. It's a good excuse to get out and walk in the woods."

He adds: "My father was an amateur naturalist and he knew the names of most of the trees, flowers and bushes in the area I was brought up in Dayton, Ohio. We spent a lot of time out in the woods together. We covered every back road within 300 miles of Dayton."

A retired automotive design engineer, Arthur, 76, has zoomed in on nature through the focus of his Nikon camera for 20 years. He shoots with slide film, makes prints in his basement darkroom, then mats, mounts and frames his work.

"It's a hobby for me really. I've taken product pictures for businesses and catalogs, and I've taught some classes in Detroit and Livonia, but I wouldn't go so far as to say I'm a died-in-the wool professional."

Learns from photos

Inquisitiveness drives Arthur.

"I like to see what I can learn from nature. I like to be able to identify the species in a photograph, like a Lady Slipper orchid, and know something about it. Nature photography forces you to study up on some of the things you've taken pictures of."

Within this backdrop, Arthur will exhibit his work Aug. 2-31 in the lobby of Livonia City Hall, Farmington Road and Five Mile. Hours are 8:30 a.m. to 5 p.m. weekdays.

"He has a very nice eye," says Livonia arts commissioner Ed Ferguson, curator of city-hall art shows. "His photos would look nice in a travel magazine. There's a real nice feel to his work."

All but one of the color and black and white photos in Arthur's 47-piece retrospective were taken since the early '70s.

The other photo was taken on a trip to Louisville, Ky., in the late '30s. It shows a sunset silhouette of mules grazing on a hill in a farmer's field.

"When I stopped and whistled at them, they all looked at me with their ears standing up real good, then posed," Arthur recalls. "The weather had been miserable but this particular day, it cleared up and there was a beautiful sunset. This was the only good picture I took the whole trip."

The slide, he says, "looks as good today as the day I shot it as far as the color is concerned. The colors remain true, a good example of how the old Kodachrome film holds up."

On a whim, Arthur recently printed the 55-year-old slide on Ilford Cibachrome paper.

"It turned out so well, I like it better than most of the stuff I shot recently. The detail is fantastic with absolutely no grain. And the colors hold longer. I printed the slide once before on a different kind of paper but it didn't turn out so well and I never printed it again — until now."

Arthur wound up printing most of the shots in the retrospective on Ilford Cibachrome paper even though it involves a more expensive process.

Most of the 38 color prints showcase Michigan views — from a white rose with a lavender fringe in his yard to berries at Kensington Metropark to the headwaters of the Jordan River. There's also junipers in Colorado's Black Canyon of the Gunnison National Monument.

The nine black and white prints capture western vistas from Yosemite National Park in California as well as Black Canyon.

His works are framed in matte-black aluminum with a white interior matte and a light-gray outer matte except the rose. "It's framed in ivory with a coral type of matte and a V line. The coral complements the pink in the rose and brings out the color better," Arthur said.

Class swayed him

Arthur has flirted with the world of flashes and film since high school. But it took a nature photography class in the early '70s at the University of Michigan-Dearborn to hook him. "After that, I figured this is the thing for me."

To sharpen his technical skills, Arthur has spent one week each summer for 12 years at a Houghton Lake nature photography workshop hosted by Larry West of Mason.

His upcoming exhibition in Livonia marks Arthur's first one-man photo show.

A volunteer cameraman for Livonia's cable Channel 8, he has spent the last few years helping broadcast city council meetings at city hall.

"I'd been looking at the art displays in the city hall lobby for three years and one day decided, 'What the heck. I'd like a shot at it. My stuff is as good.' So I contacted the arts commission — and they must've agreed."

Bob Sklar is assistant managing editor for special sections. To leave a message, call 953-2113.

Kodak lauds kids' photographer

■ **Children's portraits by Kimberly Jamieson of Livonia are framed to tell a story. Her own daughter is the subject of a national award-winning photo.**

BY JANICE TIGAR-KRAMER
SPECIAL WRITER

Near her bag of tricks and other kids' toys, children's photographer Kimberly Jamieson of Livonia has placed a coveted keepsake of her own: a Kodak Gallery Award for her entry in the portrait category.

Jamieson's winning photo, "I Can't Come Out and Play," is a fine art portrait of her daughter, Nicole, 7, peeking out of a grand-sized door at the University of Michigan's law library. The image is from a three-part series taken in March 1992 at several locations in Ann Arbor.

Nicole is wearing boy's Victorian-era clothing and a brimmed cap to conceal her shoulder-length hair. Her shirt and suspenders harmonize with the clay-tone door and brick building; only the child's full porcelain-colored face, with a pensive expression, stands out against the stately architecture.

"I did the series for myself," said Jamieson, 33. "I wondered how my daughter, who always looks so beautiful, would look dressed like a tough little boy."

She shot the series with available light using a Hasselblad camera and Kodak's Vericolor 400 professional film.

Kodak receives up to 1,000 entries per state in its annual Gallery Award competition, a contest for professional photographers in the U.S., Canada and Mexico. A winning photo in four categories (portrait, commercial, wedding and unclassified) is selected from each state. Photos are judged by the state's professional photographer's association.

Top award

This year, Jamieson also won

See **PHOTO**, 3D

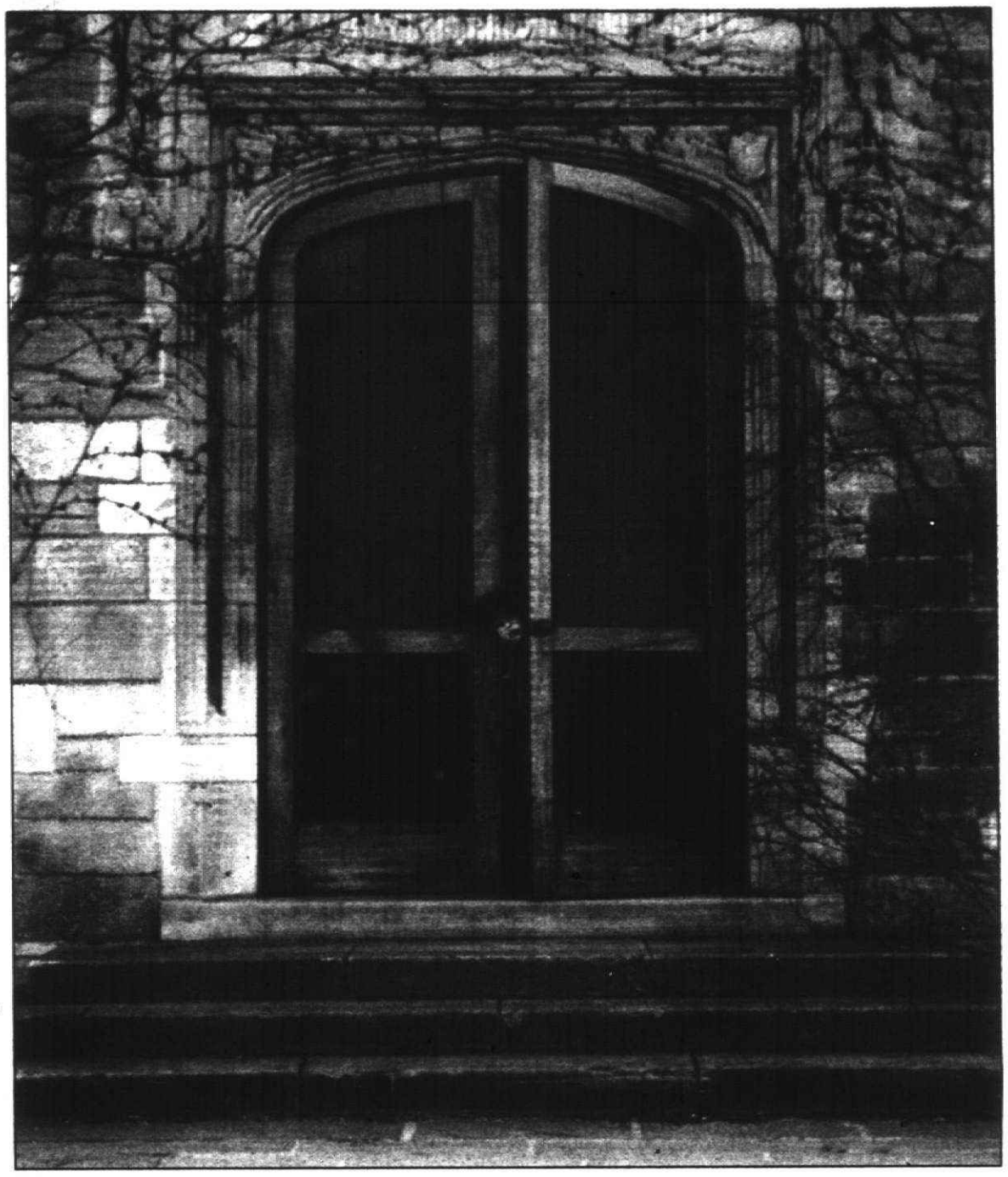

Peek-a-boo: *Livonia photographer Kimberly Jamieson won a Kodak Gallery Award for "I Can't Come Out and Play," a portrait of her daughter, Nicole, peeking out the door of the University of Michigan Law Library in Ann Arbor.*

Plymouth painter arouses emotion via rich oils

BY LINDA ANN CHOMIN
SPECIAL WRITER

Andrea De Zell expresses the human experience in rich oil-covered canvasses composed of realism and abstraction.

The Plymouth artist exhibits more than 30 paintings in a retrospective dating back to 1982. The one-person show continues through July 31 at Creative Framing and Fabric Accents, 853 W. Ann Arbor Trail, Plymouth.

Pensive portraits of people ranging from the very young to Englishmen weathered by life encapsulate distinct moments in time. De Zell surrounds the realistic focal points with abstract pastels of ethereal nature.

Florals in the style of Georgia O'Keefe employ fluid movement to awaken the viewer's spirit to their beauty. Still life, such as "Blackberry Harvest," sprinkles sunlight via white highlights on a bucket of luscious black red fruit.

As in each of her paintings, De Zell places the realistic mouth-watering harvest against an abstract background.

"What I do is my own creation. It's abstract yet it's realism. I love to combine them because it makes for a really pretty painting," De Zell said.

The focal point of De Zell's exhibition is a 3-by-4-foot canvas entitled

■ 'What I do is my own creation. It's abstract yet it's realism. I love to combine them because it makes for a really pretty painting.'

Andrea De Zell, painter

"The Resurrection." The large-scale painting was commissioned by Michael and Lisa Sapienza of Novi to introduce their two children to religion.

"The Sapienzas came to me looking for a painting. They'd heard that the best way to introduce your children to religion is to have something prominent in your home that they can see everyday to keep them in tune with God," De Zell said.

Blue, mauve and yellow color the painting, which focuses on four figures placed in ethereal setting struck by the first light of dawn. An arisen Jesus seems almost to float down a path strewn with dainty wildflowers. An angel behind Jesus becomes one with the rock-covered landscape. Mary, Jesus' mother, glows after real-

See **DE ZELL**, 5D

BILL BRESLER/STAFF PHOTOGRAPHER

Pastel creations: *Andrea De Zell captures emotion of the moment with rich oils on canvas and paper in a one-person exhibition at Creative Framing and Fabric Accents.*

Artbeat features *vignettes from the suburban arts scene. Write: Artbeat, Creative Living, Observer & Eccentric Newspapers, 36251 Schoolcraft, Livonia 48150. Our fax number is 591-7279.*

Art Beat

■ HANDICRAFT SAMPLER

Livonia Civic Center Library will present a series of demonstrations in a variety of arts and crafts beginning Aug. 2 and running through October.

If you're interested in learning about wood carving, watercolor, marbling, embroidery, cross stitch, smocking and wreath design, the lectures by artists and artisans should answer your questions.

Programs begin at 7 p.m. in meeting rooms A and B of the library, Farmington Road and Five Mile.

Speakers include: Aug. 2, Ron Morin, Livonia Wood Carvers Club; Aug. 9, Sue Argiroff, paper and textile marbling; Aug. 16, Julie Giordano, watercolor techniques.

The series is free but space is limited. For reservations, call the library: 421-7238.

■ TRAVELING ART

Three Observerland artists have works on display in the Michigan Water Color Society's 47th annual traveling exhibition through July 30 in the Wayne State University Community Arts Gallery on the Detroit campus.

They are Igor Beginin and Connie Lucas of Canton and Billie Thompson of Livonia.

Several present and former art and art history faculty with long and creative professional relationships to the society have added their art to the 35-piece exhibition.

Gallery hours are 10 a.m. to 5 p.m. Tuesday to Friday.

■ DIA VOLUNTEERS

Gallery service volunteers are needed to greet and assist visitors in the museum galleries of the Detroit Institute of Arts.

No special qualifications or background are required. A training session will take place 10 a.m. to noon Saturday, Aug. 14, in the Holley Room of the DIA, 5200 Woodward.

For more information, call 833-0247 between 9 a.m. and 5 p.m. weekdays.

Cranbrook highlights the elements

By Mary Klemic
Staff Writer

It's element-al.

That's the theme of a current exhibit at the Cranbrook Academy of Art Museum in Bloomfield Hills.

The ancient Greeks believed that four basic elements — earth, air, fire and water — made up all matter. The show at Cranbrook is called "Earth, Air, Fire and Water: Elements of the Permanent Collection."

Exhibited paintings, prints, sculpture, ceramics and glass have earth, air, fire or water as subjects, or they refer to those elements through their form or the way they were made. The display continues through Oct. 31 at 1221 N. Woodward, between Lone Pine and Long Lake roads.

These are romantic pieces that span centuries.

The earth is represented in Zoltan Sepeshy's 1941 tempera study for the "Scientist, Artist and Farmer" mural for the Rackham Building in Detroit, and a stoneware vase by potter Mary Scheier and glazer and decorator Edwin Scheier. This 1948 vase features figures that resemble art by ancient or primitive people.

"Celestial Navigator" by Brian Kritzman, a 1989 work, balances wood, metal and plexiglass to form an instrument. Dating before 1931, the wool piece "The Sunbeam" by Lorentz Kleiser features human figures among cacti, trees and vines.

Subjects from the air include birds (in embroidered wool on linen bed hangings from about 1917 by May Morris and Mary J. Newill) and a plane (in a 1974 lithograph by James Rosenquist).

John Kirchmayer's work called "Music," dating from before 1917 and made out of wood with gold highlights, depicts an angel playing a violin, while the 1981 "Icarus Series No. 25" by L. Brent Kington is an abstract piece made of mild steel, acrylic and krylon.

Images of fire are in the red chair and ottoman made of tubular steel by Eero Saarinen, circa 1946-48, and the 1977 lithograph called "Devil at the Keyboard" by Willem DeKooning. A stoneware vase from Pewabic Pottery, circa 1930s, changes color as it is viewed from different sides, and molded glass vases designed by Rene Jules Lalique, also from the 1930s, glow in red, blue and purple like a flame.

Water is presented in the oil paintings of Niagara Falls by 19th century artist Thomas Cole and "Snow" (1990) by Nancy Brett, and the 1948 cocobola wood sculpture of an endlessly curving "Wave" by Glenn Booth Chamberlain. Different moods are shown in Eva Kwong's 1981 porcelain work "Quiet Storm," and Karel Appel's 1978 brightly colored wooden "Flying Fish."

Hours are 1-5 p.m. Wednesday-Sunday. Admission: $3 for adults, $2 for children, seniors and full-time students; free for children under age 7 and museum members. Call 645-3312.

R.H. HENSLEIGH

Airy subject: *This circa 1917 bed hanging, embroidered wool on linen, is featured in a current exhibit at the Cranbrook Academy of Art Museum in Bloomfield Hills called "Earth, Air, Fire and Water: Elements of the Permanent Collection."*

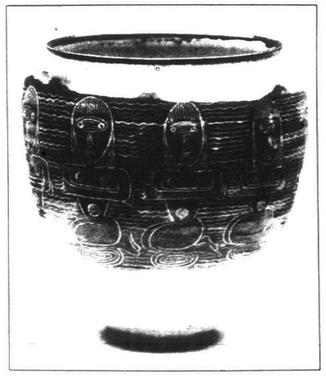

Earth tone: *Above, this 1948 stoneware vase is one of the items in the Cranbrook display that alludes to earth, one of the four basic elements that the ancient Greeks believed made up all matter.*

'Icarus Series': *At right, this steel sculpture is one of the items in the show having to do with air.*

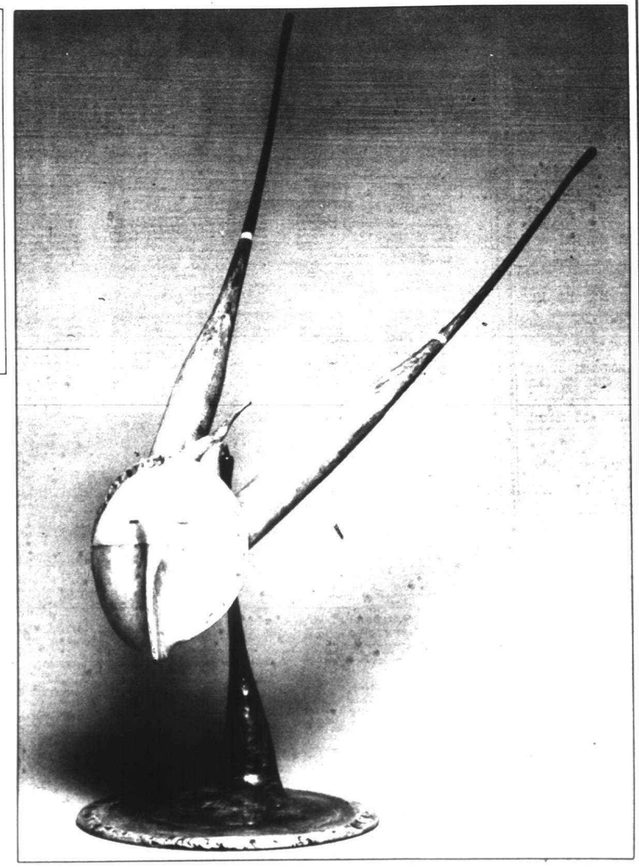

ENJOY THE PRIVACY of a 1.85 acre lot in one of BRIGHTON'S PREMIER SUBS adjoining an Audubon nature preserve. Only a short distance for I-96 access, this custom contemporary includes quality throughout. Features of this spacious home include formal living and dining rooms, an entertainment wing with wetbar and refrigerator, 4 bedrooms, plus a den/office or 5th bedroom. An indoor solarium with 8-person spa, custom landscaping with sprinkling system enhance the appeal and liveability of this home. $269,000.

ERA
Call Jane Pendleton
ERA Griffith Realty
(313) 227-1016

REAL ESTATE
AUCTION
SEALED BIDS
SATURDAY, AUGUST 14.
12 NOON ON SITE.
Pine Creek Ridge Development
5877 Hidden Pines Drive, Brighton, Michigan
Viewing by appointment only
Sundays: July 18, July 25 or August 1.
1990 HOMEARAMA 1st PLACE PEOPLE'S CHOICE AWARD.
A Compo Home BROKERS WELCOME
7,500 Sq. Ft.

BID YOUR PRICE!
for brochure call: 1-800-215-SOLD (7653)
$1,300,000 to duplicate! Spectacular House!
or (313) 229-0000
HOWELL DAVIS AUCTIONEER & ASSOC.

Weir, Manuel, Snyder & Ranke
500 South Main Plymouth
Phone 455-6000

PRICED TO SELL!
Spacious three bedroom brick and aluminum bungalow has master bedroom/bath, roomy living and dining rooms, finished basement with wet bar, deck and two car garage.
$62,500 455-6000

OUTSTANDING
Four bedroom cape cod in beautiful Beacon Estates, first floor master, huge lot with lots of privacy in back, home has many updates and extras, convenient to expressways. ML#M55683
$249,900 455-6000

OPEN SUNDAY 1-4 P.M.
33316 OREGON, LIVONIA, north of Joy, east of Farmington. Three bedroom brick ranch, remodeled eat-in kitchen with oak Merillat cabinets, updated bath, central air, sun room. ML#MM55642
$104,900 455-6000

MADE TO MEASURE RANCH
Offers open floor plan; three bedrooms, two full baths, new carpeting in living and family rooms, master bedroom, freshly painted, raised hearth fireplace. ML#M50732
$132,900 455-6000

GREAT LOCATION
Private and accessible, two bedroom first floor condo in desirable Plymouth has wooded view, neutral and spacious floor plan, ample storage, kitchen appliances, central air, 1st floor laundry. ML#M49304
$63,900 455-6000

Photo

from page 1D

Best Children's Portrait from Professional Photographers of Michigan and was named one of Michigan's Top Seven Professional Photographers.

"As a manufacturer, we like to see photographers stretch the limits and do something different with our products. They start with blank paper — what they do beyond that is all imagination," said Terry Deglau for Eastman Kodak Co. in Rochester, N.Y.

Deglau said judges liked Jamieson's image for "the natural setting that blended with the beautiful child's clothing."

Jamieson's winning photo and her other impressionistic portraits are picture-stories that capture children's moods and feelings. They line the walls of her home studio, but the bulk of Jamieson's work is portrait photography — with a creative bent.

"Children should be photographed the way they are and not the way we want them to be," said Jamieson, who likes photographing kids in bare feet or wearing soiled tennis shoes.

She also has photographed children playing in spaghetti, painting a picket fence and chasing piglets and rabbits.

Jamieson likes a high key look (white clothing on a white background) because it draws attention to a child's face. She also thinks monochromatic colors create a timeless look. In the studio or in Harbor Springs, where she photographs families on the beach, she tells clients to wear simple, casual clothes — a white cotton T-shirt or washed denim.

Award winner: *This year, Kimberly Jamieson won Best Children's Portrait from Professional Photographer's of Michigan and was named one of Michigan's Top Seven Professional Photographers.*

Not picture-perfect

"It's impossible for a child to be picture-perfect. Mine isn't and I don't expect others to be," she said. "The best pictures aren't posed and don't show a child smiling. I never say 'cheese.' One day, I'll hang a sign that says, 'Smile is a bad word.'"

One of her favorite portraits happened by chance. After photographing two sisters in velvet dresses and matching mid-calf boots, the girls eagerly removed the formal clothes. Jamieson quickly shot candids of the two playing in their plain white cotton slips and pearl necklaces.

She learned photography at Stevenson Junior High in Westland and as a sophomore was chief yearbook photographer at John Glenn High School, the first female to land the job. She studied photography at Washtenaw Community College in Ann Arbor and for several years shot wedding photos. After Nicole's birth, children's photography became her specialty.

Like all artists, Jamieson gets inspiration for her work from life experiences. She isn't sure how a recent trip to Alaska will show up in her portraits, but somehow the state's beauty will be interpreted in her photography, she said.

So far, daughter Nicole's birth has had the greatest impact: "My eyes opened when I had a child. Before Nicole, I photographed two kids and they both cried. Now, no one cries. They sing, I sing, and we all act like children. I hope I never grow up."

Fairways
AT OAK POINTE
Enjoy all the amenities of Oak Pointe in Brighton.
■ GOLF ■ PRIVATE BEACH ■ TENNIS
■ ON-SITE MARINA
New Condominiums
on the Honors Course at Oak Pointe
Panoramic View Overlooks
Ponds, Fairways, Greens and Tee areas
LIMITED OPPORTUNITY
■ Walk out sites still available
■ Stylish ranch and one and a half story units ■
Waiting to be finished to your specifications
by Gordon Builders
Starting at $158,500
ERA Griffith Realty
Contact Jan Blackledge
(313) 227-1016
(313) 231-3746 Evenings

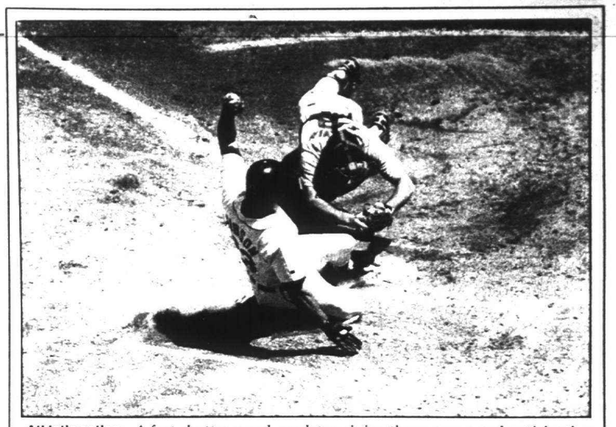

Athletic action: *A fast shutter speed, predetermining the exposure and anticipating the action all combined to reward Monte Nagler with this action-filled shot of Kirk Gibson safely sliding into home base.*

Action

Frame for impact in shooting sports

FOCUS ON PHOTOGRAPHY

MONTE NAGLER

Whether it's the family volleyball game in the back yard or the major league baseball game at the stadium, sports photography can reward you with many impact-filled and memorable shots.

■ The key to good sports photography is to anticipate the action and capture the spontaneity of the game.

So "go for the gold" with your camera. Here are some tips to help you get good sports photographs.

As in all good photography, fill the frame for impact. So when photographing sports, a telephoto lens is needed. Use one that will bring the action in close. For the Little League game down at the corner lot, a moderate 135mm lens will do. But for the major leagues, you'll need a major league lens of 200mm to 400mm in length.

You'll require an action-stopping shutter speed of at least 1/500 second so fast film is in order. Use a 400 ASA film in either color or black and white.

The key to good sports photography is to anticipate the action and capture the spontaneity of the game.

In the photograph shown here taken during a Detroit Tiger/Boston Red Sox game, Tiger Kirk Gibson was on third base eager to score.

Anticipating a play at home plate, I predetermined the exposure using 1/1000 second and prefocused my 200mm lens on home base. By keeping my left eye open, I could follow the action of the game and be ready to snap what I hoped would be an action-filled picture.

Sure enough, the play at home happened and I got the shot. As you can see, Gibson was safe. Only by prefocusing, determining the exposure ahead of time and anticipating the action, was I rewarded with this memorable photograph.

Other sports work similarly. Get to know the game and anticipate the action. Use your concentration and be prepared to take a couple rolls of film to get the few shots you want.

Remember that sports photography is not only concerned with freezing the moment of victory or defeat, but also of capturing the spirit of the game.

Monte Nagler is a fine art photographer based in Farmington Hills. You can leave him a message by dialing 953-2047 on a touch-tone phone, then his mailbox number, 1873. His fax number is 644-1314.

MORTGAGE RATE UPDATE
For FREE Rate Updates By Phone, FAX or Mail Call 1-313-358-8270

TERM	RATES	PTS.	LOCK	FEES	APR*
ADVANCE MORTGAGE CORP. 932-8800					
15 yr. Fix	6.25	Call	50 days	$295	7.10dep
30 yr. Fix	6.75	Call	50 days	$295	7.25dep
OPEN SATURDAY & SUNDAY 1000 A.M.-2:00 P.M. 31313 Northwestern Hwy., Farmington Hills, MI 48334					
DETROIT SAVINGS BANK 961-7600 Serving Homeowners Since 1937.					
3 yr. Arm	3.50	2.125	Avail	$295	6.38dep
5 yr. Arm	3.50	2.25	Avail	$295	6.11dep
15 yr. Fix	6.25	2.375	Avail	$295	6.61dep
5 yr. Fix	6.625	2.125	Avail	$295	6.12dep
DYNASTY FUNDING CORP 489-5400					
30 yr. Fix	6.75	Call	Avail	$295	7.13dep
15 yr. Fix	6.25	Call	Avail	$295	6.67dep
1 yr. Arm	3.75	Call	Avail	$295	6.18dep
Call for no-point and no-cost programs Jumbo loans also available					
EXECUTEC MORTGAGE CORP. 855-8800					
30 yr. Fix	7.00	2.25	50 days	$325	7.22dep
15 yr. Fix	6.50	2.25	50 days	$325	6.68dep
1 yr. Arm	3.50	2.50	50 days	$325	6.25dep
0-Point and 0-Closing cost loans available. 32961 Middlebelt, Ste. 800 - Farmington Hills, MI 48334					
FIRST INT'L FINANCIAL CORP. 649-6304 LIVONIA 464-5970					
30 yr. Fix	7.375	0.00	50 day	$325	7.43dep
30 yr. Fix	7.00	2.00	50 day	$325	7.26dep
15 yr. Fix	6.875	0.00	50 day	$325	6.97dep
15 yr. Fix	6.50	2.00	50 day	$325	6.81dep
7/23 Bal	6.625	0.00	50 day	$325	6.73dep
FREE HOME EQUITY LOANS EVENING AND WEEKEND APPOINTMENTS 0-POINT NO-COST LOANS AVAILABLE CREDIT PROBLEMS PROGRAMS AVAILABLE 7626 W Maple Rd. Ste 136 Troy MI 48084					
FIRST SECURITY SAVINGS BANK					
30 yr. Fix	7.00	3.00	50 day	$350	7.37dep
15 yr. Fix	6.50	3.00	50 day	$350	7.50dep
1 yr. Arm	3.50	3.00	50 day	$350	6.75dep
"NO DOWNPAYMENT" MORTGAGES AVAILABLE NO COST MORTGAGES AVAILABLE FHA/VA MORTGAGES AVAILABLE WEEKEND AND EVENING APPOINTMENTS AVAILABLE CALL 1-800-72-FIRST An Equal Housing Lender					
FLEET MORTGAGE 462-4041					
30 yr. Fix	7.00	2.00	45 day	$300	7.32dep
15 yr. Fix	6.50	2.00	45 day	$300	6.98dep
5 yr. Bal	5.50	2.00	45 day	$300	6.73dep
1 yr. Arm	3.875	1.50	45 day	$300	6.73dep
38777 Six Mile, Ste. 308, Livonia, MI 48152					
GEHRKE MORTGAGE CORP. 778-9500					
Brighton	227-7077				
Charlotte	517-543-7173				
Clarkston	625-8456				
St. Clair	329-9081				
30 yr. Fix	7.25	2.00	55 day	$300	7.19dep
15 yr. Fix	6.75	2.00	55 day	$300	6.68dep
7 yr. Bal	6.25	2.00	55 day	$300	6.37dep
APPLICATIONS TAKEN ANYWHERE ANYTIME NO COST LOANS FHA/VA MORTGAGES AVAILABLE 19001 E. Eight Mile Rd., East Point, MI 48021					
GROUP ONE MORTGAGE CORP. 953-4000					
30 yr. Fix	7.625	0.00	50 days	$300	7.68dep
15 yr. Fix	7.125	2.00	50 days	$300	7.30dep
15 yr. Fix	7.125	0.00	50 days	$300	7.28dep
15 yr. Fix	6.625	2.00	50 days	$300	6.94dep
5 yr. Bal	6.25	0.00	50 days	$300	6.31dep
NO POINT NO COST FIXED RATES					
30 yr. Fix	7.875	0.00	50 day	-0-	7.87dep
15 yr. Fix	7.375	0.00	50 day	-0-	7.37dep
CALL FOR OTHER LOAN TYPES AND PROGRAMS 19500 Victor Parkway, Livonia, MI 48152					
HALLMARK MORTGAGE 855-8502					
30 yr. Fix	7.00	0.00	30 day	5510	7.01dep
15 yr. Fix	7.00	0.00	30 day	5510	7.04dep
7/23 Bal	6.875	0.00	30 day	5510	7.04dep
5/55 Bal	6.625	1.00	30 day	5510	7.10dep
Lower rates available $150,000 minimum loan 30110 Orchard Lake Rd., Ste. A, Farmington Hills, MI 48334					
LANDSALL MORTGAGE CO. 740-2323					
30 yr. Fix	6.875	Call	50 day	$275	7.21dep
15 yr. Fix	6.375	Call	50 day	$275	6.88dep
NO COST LOANS AVAILABLE WE WILL COMPARE YOU TO COMPARE 37565 Rochester Rd., Troy, MI 48083					
THE MORTGAGE COMPANY OF MICHIGAN 375-2626					
30 yr. Fix	7.00	2.00	50 day	$295	7.37dep
15 yr. Fix	6.625	2.00	50 day	$295	7.06dep
1 yr. Arm	4.25	2.00	50 day	$295	6.28dep
Call for no-point programs 29115 Walton Blvd., Rochester Hills, MI 48309					
MORTGAGE SPECIALISTS 280-9696					
OXFORD 628-9811		CLARKSTON NORTH 625-9118			
UNION LAKE 363-4636		CLARKSTON SOUTH 625-9139			
30 yr. Fix	6.875	Call	50 day	$295	7.25dep
15 yr. Fix	6.375	Call	50 day	$295	6.87dep
1 yr. Arm	3.875	Call	50 day	$295	6.50dep
MUTUAL FINANCIAL SERVICES INC 1-800-474-9470					
30 yr. Fix	7.125	2.00	50 day	$300	7.37dep
15 yr. Fix	6.625	2.00	50 day	$300	6.90dep
5/25 Bal	6.625	2.00	50 day	$300	6.99dep
Celebrating our 5th yr. anniversary. No cost loans avail. 23622 Farmington, Rd., Farmington, MI 48334					
NATIONWIDE MORTGAGE CORP. 335-0900					
15 yr. Fix	6.50	Call	50 day	$275	6.84dep
30 yr. Fix	7.00	Call	50 day	$275	7.21dep
1 yr. Arm	3.50	Call	50 day	$275	6.43dep
FREE IN-HOME CONSULTATION! CALL FOR DETAILS WE DELIVER!! 2550 Telegraph Rd., Ste. 105 Bloomfield Hills, MI 48302					
PACIFIC WORLD MORTGAGE 642-1030					
30 yr. Fix	6.875	Call	50 day	$300	7.25dep
15 yr. Fix	6.375	Call	50 day	$300	6.87dep
1 yr. Arm	3.875	Call	50 day	$300	6.50dep
Call for no-point programs available. 1533 N. Woodward Ave., Bloomfield Hills, MI 48304					
PARK AVENUE MORTGAGE 253-0300					
30 yr. FIX	6.75	0.00	55 day	$300	7.37dep
30 yr. Fix	7.375	0.00	55 day	$300	7.40dep
15 yr. Fix	7.125	0.00	55 day	$300	7.16dep
1 yr. ARM	4.75	0.00	55 day	$300	7.75dep
Telegraph and Franklin, Bloomfield Hills					
PRUDENTIAL MORTGAGE, INC. 851-6410					
30 yr. Fix	7.375	1.00	50 day	$295	7.58dep
15 yr. Fix	6.75	1.00	50 day	$295	7.08dep
1 yr. Arm	4.00	1.00	50 day	$295	6.97dep
28892 Orchard Lk. Rd., Farm. Hills 48334					
ST. JAMES SERVICING CORPORATION					
BLOOMFIELD HILLS:	258-8800				
NOVI:	380-2200				
ANN ARBOR:	761-5556				
DEARBORN:	278-4448				
GROSSE POINTE:	822-3454				
30 yr. Fix	7.50	0.00	55 day	$300	7.54dep
20 yr. Fix	7.375	0.00	55 day	$300	7.43dep
15 yr. Fix	7.125	0.00	55 day	$300	7.19dep
10 yr. Fix	7.125	0.00	55 day	$300	7.21dep
7/23 Bal	6.75	0.00	55 day	$300	6.80dep
CALL FOR NO COST LOANS ASK ABOUT OUR FLOAT DOWN RATE LOCK 1566 Woodward Ave., Ste. 110, Bloomfield Hills, MI 48304 30000 Orchard Hills Pl. 3rd. Floor, MI 48375					
TRIAD MORTGAGE CORP. 477-6880					
30 yr. Fix	7.125	3.75	5-60 day	$350	6.93dep
15 yr. Fix	6.625	3.75	5-60 day	$350	6.87dep
1 yr. Arm	3.75	3.75	5-60 day	$350	6.68dep
0-point and 0-cost loans available. Call Triad four points and constant rates 33110 Grand River, Farmington, MI 48336					
WORLD WIDE FINANCIAL 647-1199					
30 yr. Fix	6.99	Call		$300	7.06dep
15 yr. Fix	6.125	Call		$300	6.64dep
CALL WORLD WIDE FOR LOW RATES ON VA AND 7 YR BALLOONS, AND PHENOMENAL JUMBO PROGRAMS CALL ABOUT OUR NO-PT., NO CLOSING COST LOANS AS ALWAYS WE PRIDE OURSELVES ON SERVICE LET US SHOW YOU WHY WE'RE #1 EVENING AND WEEKEND APPOINTMENTS AVAILABLE WE COME TO YOU!! 888 S. Woodward Ave., 5th Floor Birmingham, MI 48009					

LENDERS - TO PARTICIPATE CALL: 1-800-736-1306

Rates/terms/apr current as of 7/26/93 and may change without notice. Source: Mortgage Monitor.
#Credit report/appraisal. *APR based on $100,000 loan amt., 1% dep prepaid int.

CALL COLDWELL BANKER
Schweitzer Real Estate

BEAUTIFUL 3025 SQ. FT. HOME
BELLEVILLE. Completely updated inside in '93. New roof, windows, deck and privacy fence in '92. 3 bedrooms, 3 full baths and 1 liv. Extra large lot. $214,900 (OEP40Mar) 453-6800

THE LONG AND WINDING ROAD...
FARMINGTON HILLS. Leads to this 4 bedroom, 2½ bath ranch. Living room and spacious formal dining room, family room with fireplace, oak kitchen, ½ acre and much more! $199,900 OEP85Can 453-6800

CONTEMPORARY COLONIAL!
PLYMOUTH. Desirable Plymouth Sub! 3 bedrooms 2½ baths, neutral decor throughout. Cathedral ceiling in living room, finished basement, central air and more! $174,900 OEP85Pla 453-6800

WALK TO TOWN
PLYMOUTH. Aluminum 4 bedroom feature 2 full baths, new Heil furnace, 1 car detached garage, double lot, deck off family room, and a formal d ining room. $119,900 OEP85Ada 453-6400

IMMACULATE...
DEARBORN. Great little bungalow in Dearborn. Mostly newer carpeting throughout. 2 year old furnace and air conditioning, and much much more. $74,500 (OEP31Cle) 453-6800

READY TO MOVE IN...
PLYMOUTH. Real sharp 3 bedroom home within walking distance of downtown Plymouth. On an extra large lot. Many new updates. $122,000 OEP85Car 453-6800

TOTALLY REDONE THROUGHOUT
PLYMOUTH. 3 bedroom brick and aluminum ranch. New carpeting, neutral decor (tastefully decorated), central air. $99,900. OEP95Sac 453-6800

LARGE LOT!
PLYMOUTH. 3 bedrooms, 2 full baths, professionally finished basement, central air, updated formica kitchen. Low taxes. 2½ car garage. $119,900 OEP11Bal 453-6800

Ann Arbor
CUSTOM EXECUTIVE COLONIAL
Exclusive subdivision is the setting for this spectacular custom colonial. Ivory quality decal, emagerable and a beautiful one acre lot. $419,900 (OEN-20CR) 347-5050

Plymouth
JUST LISTED!
Desirable Plymouth Canton schools. Four bedrooms, 2½ baths with privacy yard and deck. $189,900 (OEN-64CAN) 347-5050

Moran
1000 FEET LAKE MICHIGAN FRONTAGE!
Beautiful 25 acres in Upper Peninsula at 4 miles West of Saint Ignace. Former lodge and more. Land and buildings plus much vacant land. $495,000. (OE-N40POI) 347-5050

Livonia
IMMEDIATE OCCUPANCY
One of Livonia's finest! Stunning describes this immaculate home with 2 fireplaces, spectacular landscaping, new carpet and gourmet kitchen. $199,900 (OE-N-62NOR) 347-5050

Salem Twp.
PHOTOGENIC!
A beauty inside and out, loaded with colliers charm and well updated 1st floor master suzum room, great floor plan for entertaining. Walkout basement leads to atrium, trees on 10 acres. $320,000 (OE-N-44ABI) 347-5050

Canton
ENJOY THE TREES
This large country colonial is new. Beautiful wrap-around covered porch on the old american Tradition. Huge kitchen. 1st floor laundry. 4 bedrooms, what are you waiting for! $173,900 (OE-N-29BAR) 347-5050

Dearborn
CAREFREE CONDO
Close to everything in Dearborn. 2 bedrooms, finshed basement, attached garage. Built "8". Nice kitchen. $74,900 (OE-N-44HER) 347-5050

Westland
BEST BUY
One of a kind, builder's model! 2 bedroom, 2½ bath end unit condo. Livonia schools, fireplace, garage, central air, too many updates, hurry! $89,900 (OE-N-89KIN) 347-5050

JUST LISTED
Warm, friendly spacious family home on cul-de-sac. Newer decorated country kitchen has new floor, counters, dishwasher. Walk to grade school. $114,900 (OE-N-20SUT) 347-5050

Detroit
BRICK RANCH
Dead-end street, new gulf course and wooded area 3 bedroom finished basement, hardwood floors. Excellent condition. $54,900 (OE-N-51SHE) 347-5050

Belleville
BELLEVILLE'S BEST
Brick ranch with 4 bedrooms, new pool and deck, newer windows and a ton in the front. All appliances stay. $61,900. (OE-N-36VAN) 347-5050

JUST LISTED
1st come, 1st serve. All brick ranch with family room and fireplace. 3 bedrooms and 2 full baths and 2 car attached garage. too! $114,900 (OE-N-61ERY) 347-5050

COZY CHARMER
Updated carpet paint and kitchen countertops are only a few of the high points of this home. Finished basement and 2 car garage. $29,900 (OE-N-8BLA) 347-5050

MECHANICS DREAM GARAGE
Brookside Village 3 bedroom ranch with family room with fireplace and Pella doorwall to huge patio. Updated throughout. $108,000 (OE-N-17COB) 347-5050

5 BEDROOM
3½ baths, full basement, Florida room with ceiling fan, fireplace and central air. Call today. $199,900 (OE-N-94CUR) 347-5050

COZY CHARMER
Adorable stone from bungalow with that warm feeling of "days gone by" 3 bedrooms, huge living room, family room plus bonus room. Only $75,900. (OE-N-40CAV) 347-5050

COLDWELL BANKER SCHWEITZER REAL ESTATE RESIDENTIAL REAL ESTATE

Livonia 19241 Newburgh 462-1811
Northville 41860 Six Mile 347-3050
Plymouth 218 S. Main 453-6800

Relocating? Call our Relocation Department at (313) 268-1000 OR (800) 486-MOVE

EXHIBITIONS

Send calendar items about Oakland County art gallery exhibitions to The Eccentric, 805 E. Maple, Birmingham 48009 — Fax 644-1314. Send items about Wayne County exhibitions to The Observer, 36251 Schoolcraft, Livonia 48150 — Fax 591-7279. Attention: Creative Living editor.

LOOKING AHEAD

What to watch for in Creative Living next week:

- A preview of the Livonia Wood Carvers Show at Eddie Edgar Civic Arena.
- A look at Michigan Outdoor Sculpture Exhibition IV, featuring some Observerland artists.
- Victoria Diaz's Book Break column.
- Exhibitions, art gallery event listings.

■ LIVONIA CIVIC CENTER ART GALLERY
Continuing — Detroit artists Steve Handschu, sculptor, and Virgil Grady, painter, exhibit their latest works. Show runs to Aug. 7. Farmington Road and Five Mile. Hours: 9 a.m. to 9 p.m. Monday-Thursday and 9 a.m. to 5 p.m. Friday and Saturday.

■ LIVONIA CITY HALL
Continuing — Garden City painter Norma McQueen exhibits 45 paintings in a retrospective spanning 14 years. To July 30. Farmington Road and Five Mile. Hours: 8:30 a.m. to 5 p.m. weekdays.

■ LIVONIA CIVIC CENTER LIBRARY SHOWCASES
Continuing — Livonia Wood Carvers Club exhibit of 50 handcrafted pieces made by 22 of 250 members. To July 30. Farmington Road and Five Mile. Hours: 9 a.m. to 9 p.m. Monday-Thursday and 9 a.m. to 5 p.m. Friday and Saturday.

■ ATRIUM GALLERY
Continuing — Woodwright Gus Shay of Livonia displays mobiles of fresh water fish, fish pins, decoys and decorative carvings of crayfish, crappie, bass, northern pike and other Great Lakes fish to Aug. 15. The fish are one-of-a-kind, painted, carved wood, and have an unusual primitive quality. Hours: 10 a.m. to 5 p.m. Monday-Saturday, noon to 4 p.m. Sunday, 109 N. Center, Northville, 349-4131.

■ WAYNE STATE UNIVERSITY
To July 30 — The Michigan Water Color Society's 47th annual traveling exhibition continues in the Community Arts Gallery. Several present and former art and art history faculty members with long and creative professional relationships to the society have added their art to the 35-piece exhibit. Among the artists whose works are featured in the display are Bernice Marx of Bingham Farms, Darcy Scott of Birmingham, Edee Joppich of Farmington Hills, Donna Vogelheim of Farmington, Ann Loveland of Orchard Lake, Carole Hadley of Rochester, Donald Mendelson of Southfield, Sonia Molnar of Troy and Prudence Bernstein of West Bloomfield. Hours: 10 a.m. to 5 p.m. Tuesday-Friday. For more information, call gallery director John Slick at 577-2423.

■ DELL PRYOR GALLERIES
To July 30 — A medley of multicultural and multidisciplined artists is featured in "The Pangborn Design Ltd. Collection: A Tribute to the Family." Dell Pryor Galleries features paintings, sculptural pieces and other fine art works, antiques, handpainted furniture, mid-century and contemporary collections, fiber designs and new works of Pewabic pottery and tiles. It is at 1452 Randolph in Harmonie Park in Detroit. Call 963-5977.

■ SOUTHFIELD CIVIC CENTER GALLERY
To July 30 — Photographs by veteran free-lance artist Beverly Beeton are exhibited in "Scenes From a Life," her debut showing. The exhibit is the product of years of extensive travel, depicting all the breathtaking scenery Beeton has encountered, from the Atlantic shores of America to the sloping greens of the British Isles. Hours: 9 a.m. to 9 p.m. Monday-Friday, 9 a.m. to 5 p.m. Saturday, in the Southfield Parks and Recreation Building, 26000 Evergreen, Southfield, 354-4717.

■ DETROIT ARTISTS MARKET
To July 30 — "New Work: Exhibition Committee Selections," new work by 12 Michigan artists: Pamela Aldred, Maria Luisa Belmonte, Allen Berke, Bertha Cohen, Paul Kotula, Ruth Lampkins, Brian Liljeblad, Kathryn Brackett Luchs, Ken Paul, Donald Puglisi, Sally Schulter Tardella and Frederic Ward Jr. All-media show features painting, photography, wall reliefs and sculpture. 300 River Place, Suite 1650, Detroit. Hours: 11 a.m. to 5 p.m. Tuesday to Thursday and Saturday and 11 a.m. to 8 p.m. Friday.

■ MICHIGAN GALLERY
To July 30 — Recent watercolors, prints, photographs, drawings, handmade papers and mixed media work are displayed in "Works on Paper," juried by Michael Mahoney, an instructor at Wayne State University and the Birmingham Bloomfield Art Association. Hours: 11 a.m. to 5 p.m. Thursday-Saturday and by appointment, 2661 Michigan Ave., Detroit, 961-7867.

■ PRIVATE COLLECTION GALLERY
To July 31 — "Glass Hats" by Brian Brenno and watercolors by Jerry Fenter are featured. Hours are 11 a.m. to 5 p.m. Monday-Saturday, 11 a.m. to 8 p.m. Thursday, noon to 3 p.m. Sunday, 6736A Orchard Lake Road, West Bloomfield, 737-4050.

■ LEMBERG GALLERY
To July 31 — An exhibit of new prints from Universal Limited Art Editions includes works by Jasper Johns, Terry Winters, Suzanne McClelland and Elizabeth Murray. The gallery is at 538 N. Woodward in Birmingham. Call 642-6623.

■ YAW GALLERY
To July 31 — New works by Ruth Taubman are exhibited at 550 N. Woodward in Birmingham. Call 647-5470.

■ SANDRA COLLINS GALLERY
To July 31 — In celebration of the Year of American Craft, the gallery presents "Made in the USA: Work by Gallery Artists." The gallery is at 470 N. Woodward in Birmingham. Call 642-4795.

■ O.K. HARRIS/DAVID KLEIN GALLERY
To July 31 — Sculpture, painting and photography by Latin American artists are on display, offering a fresh look into a culture full of mystery, beauty and character. Hours: 11 a.m. to 6 p.m. Tuesday-Saturday, 430 N. Woodward, Birmingham, 433-3700.

■ FEIGENSON/PRESTON GALLERY
To July 31 — "Euphoric Haunt," collage by Joseph Bernard, continues. Hours: 11 a.m. to 5 p.m. Tuesday-Saturday, 796 N. Woodward, Birmingham, 644-3955.

■ MATRIX GALLERY
To Aug. 1 — An exhibit of recent watercolor paintings by Judy Ross. Ross owns Art Directions, a Southfield-based advertising and graphic design business. Fifty percent of all proceeds from the show will be donated to Interstitial Cystitis Research, Urology Laboratories at U-M. Hours: 5-9 p.m. Thursday-Friday, 10 a.m. to 5 p.m. Saturday, 1-5 p.m. Sunday or by appointment, 212 Miller, 1½ blocks west of Main in Ann Arbor, 663-7775.

■ GALERIE INTERNATIONALE
To Aug. 1 — "Modern Masters — Works on Paper." Original lithographs and linocuts by George Braque, Marc Chagall, Salvador Dali, Andre Masson, Joan Miro and Pablo Picasso. Hours: 9 a.m. to 5 p.m. Monday-Saturday, to 8 p.m. Thursday, noon to 5 p.m. Sunday, 4066 Telegraph, Bloomfield Hills, 644-5870.

■ THE PRINT GALLERY
Opening Aug. 2 — An exhibit of kinetic art and abstract sculpture by Indiana artist Jeff Johnson will run through Sept. 24. Johnson's intriguing use of colors and geometric designs gives him the ability to incorporate all of these multiple views that are a central part of kinetic art. Looking at the three-dimensional work is like looking at images painted on accordion pleats. The picture changes images with one's viewpoint. Included are silk-screen kinetics and crystal kinetics made of glass rods that transform colors, images and shapes into six different views. Hours: 10 a.m. to 6 p.m. Monday-Saturday, to 9 p.m. Thursday, 29203 Northwestern, Southfield, 356-5454.

■ ROBERT KIDD GALLERY
To Aug. 7 — A group exhibition of new acquisitions from New York continues, including paintings by Larry Rivers, Paul Giovanopoulis, Robert Goodnough, James Van Patten, William Nichols, Ronnie Landfield, Oscar Lakeman and Ida Kohlmeyer. Also on display are sculpture by Harry Bertoia and large wood block prints and sculpture by James Surls. Hours: 10:30 a.m. to 5:30 p.m. Tuesday-Saturday, 107 Townsend, Birmingham, 642-3909.

■ GREAT OAKS MALL
To Aug. 7 — The Pontiac Oakland Society of Artists group show, featuring "The Scenes of Rochester," continues during mall hours at Walton and Livernois in Rochester. Call 651-1579 for information.

■ HALSTED GALLERY
To Aug. 7 — Photographs by Edna and Wynn Bullick are exhibited at 560 N. Woodward in Birmingham. Call 644-8284.

■ DONNA JACOBS GALLERY LTD.
To Aug. 14 — "The Allure of Egypt: Fine Antiquities from the Land of the Nile" continues. The exhibit traces 3,000 years of Egyptian art, from the Predynastic period through the influence of Christianity and Islam. Most widely represented are objects of Pharonic times, which display the ancient Egyptians' concern with the afterlife and close relationship with the gods. Among the items on view are a collection of amulets and a highly unusual wooden boat designed to transport the deceased in the afterlife. Hours: 11 a.m. to 5:30 p.m. Tuesday-Saturday, 574 N. Woodward, Birmingham, 540-1600.

■ THE ARTISTS' GALLERY
To Aug. 15 — "Opposites Attract — Realism/Abstract," with oil, acrylic and watercolor works by Ellamae Van Buskirk and acrylic abstract and pastel portraits by Jo Simon, continues. Hours: 10 a.m. to 5 p.m. Monday-Wednesday and Saturday, to 8 p.m. Thursday-Friday, noon to 4 p.m. Sunday, 30905 Orchard Lake Road in the Orchard Place Mall between 13 Mile and 14 Mile in Farmington Hills, 855-8832.

■ THE LOTUS GALLERY
To Aug. 15 — "The Four Seasons: Contemporary Chinese Landscape Paintings," classical and impressionistic images of seasonal changes in the countryside, continues. Hours: 11 a.m. to 5:30 p.m. Tuesday-Friday, 11 a.m. to 5 p.m. Saturday or by appointment, 207 E. Washington, Ann Arbor, 665-6322.

■ DETROIT INSTITUTE OF ARTS
To Aug. 15 — "Dale Chihuly: Installations 1964-1992," includes more than 200 works by the person recognized internationally as the premier artist working in glass. Call 833-7963.

■ UNIVERSITY OF MICHIGAN MUSEUM OF ART
To Aug. 15 — "Artists Among Us: Michigan Narrative Quilts," an exhibit of 18 quilts made in Michigan from the Civil War era to the present. Hours: 10 a.m. to 5 p.m. Tuesday-Saturday, 1-5 p.m. Sunday (summer hours to Sept. 5, are 11 a.m. to 5 p.m. Tuesday-Saturday), 525 S. State, Ann Arbor, 764-0395.

■ CIRCLE GALLERY
To Aug. 15 — "Twenty/Twenty" is an extensive selection of limited edition lithographs, serigraphs and intaglio prints by 20 pre-eminent artists of the 20th century. It features the work of artists who have exerted a major influence in the development of contemporary art movements, including Sandro Chia, Pierre Soulages, Yaacov Agam and Victor Vasarely. Hours: 10 a.m. to 9 p.m. Monday and Thursday-Friday, 10 a.m. to 6 p.m. Tuesday-Wednesday and Saturday, noon to 5 p.m. Sunday, in the Somerset Collection, 2801 W. Big Beaver Road at Coolidge in Troy, 649-1779.

■ THE SYBARIS GALLERY
To Aug. 21 — The summer exhibition features mixed media works by local and national artists. Artists include Susan Moran and Kathleen Crombie, both from the Detroit area. Baskets, fiber, ceramics and woodturned objects are shown. Hours: 11 a.m. to 5 p.m. Wednesday-Saturday, closed Aug. 24 to Sept. 6, 301 W. Fourth, Royal Oak, 544-3388.

■ SUSANNE HILBERRY GALLERY
To Aug. 21 — An exhibit of sculpture by some of today's most exciting and important contemporary artists continues, attempting to define the diversity in expression and materials explored in sculpture today. Artists featured are John Chamberlain, Roni Horn, Donald Judd, Claes Oldenburg, Judy Pfaff, Joel Shapiro and Keith Sonnier. Hours: 11 a.m. to 6 p.m. Tuesday-Saturday, 555 S. Woodward, Birmingham, 642-8250. Closed Aug. 24 through Sept. 6.

■ PEWABIC POTTERY
To Aug. 21 — The annual show of work by Pewabic staff, students and faculty. Hours: 10 a.m. to 6 p.m. Monday-Saturday, 10125 E. Jefferson across from Waterworks Park in Detroit, 822-0954.

■ DEARBORN CITY GALLERY
To Aug. 27 — Herb Babcock, glass artist and faculty member at Center for Creative Studies in Detroit, has a one-man exhibition of his work co-hosted by the Dearborn Community Arts Council. On the fourth floor of Dearborn City Hall, Michigan and Schaefer. Free admission. Hours: 9:30 a.m. to 4:30 p.m. weekdays.

■ TROY ART GALLERY
To Aug. 28 — "Summer Highlights," a mixed media exhibit, continues. Included are paintings by Chris Hagedorn, Carol LaChiusa, Charlotte Evans and Frances Quint, and Japanese woodblock prints by Gekko, Hiroshige, Kunisada, Sekino and Shinsui. Hours: 11 a.m. to 5 p.m. Tuesday-Saturday, 515 S. Lafayette, Royal Oak, 548-7919.

■ RUBINER GALLERY
To Aug. 30 — A gallery group show introduces five new artists: Stephen Dinsmore (large landscapes, oil on canvas), Mark Mahosky (dimensional landscapes, oil on wood), Susan Kramer (watercolor, ink and gouache), Lowell Boileau (acrylic micropoint paintings) and Yoriko Cronin (woodcuts). Summer hours: 11 a.m. to 5 p.m. Tuesday-Friday or by appointment, 7001 Orchard Lake Road, Suite 430A, West Bloomfield, 626-3111.

■ HABATAT/SHAW GALLERY
To Aug. 30 — Vessels and sculpture by nationally and internationally recognized ceramists and sculptors are featured in "H/S Group," a summer group exhibition. All of the artists are represented by the gallery. They include John Glick of Farmington Hills; Thom Bohnert of Flushing, Mich.; Michael Lucero, Arnold Zimmerman and Lee Stoliar of New York; Karen Karnes of Vermont; and George Timock of Kansas. Summer hours: 10 a.m. to 5 p.m. Wednesday-Saturday, 32255 Northwestern, Farmington Hills, 851-8767.

■ GROOVE GALLERY
To Sept. 11 — An exhibit of fine art photography by Douglas Fogel, "Telephones, Sex, Love, Relationships, Passion, Sacrifice." Hours: noon to 6 p.m. Tuesday, Wednesday and Friday, noon to 9 p.m. Thursday, 10 a.m. to 6 p.m. Saturday, 1203 Lincoln, Royal Oak, 398-8162.

Country Living
City Convenience

Woodhill

25 LOTS AVAILABLE

City of Saline
Saline School District
City Water & Sewer
Paved Roads
20 Min. to Ann Arbor

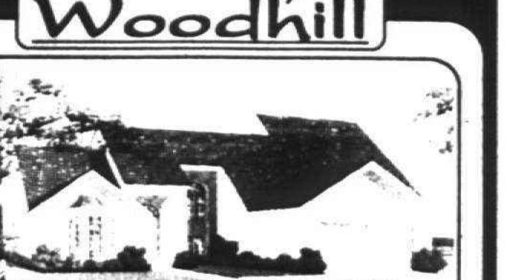

EXCITING CONTEMPORARY 3 & 4 BEDROOM RANCHES, COLONIALS AND SPLIT LEVELS

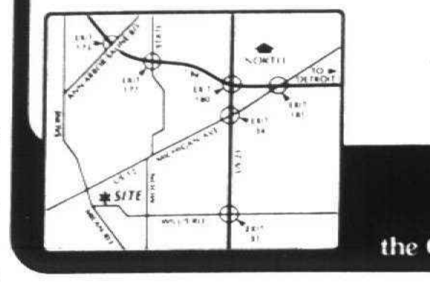

from $177,900 to 239,900

FOR INFORMATION CALL
944-0300

Open House Hours
Sunday 1 - 5 PM

Sales By:
the Charles Reinhart Co. Realtors 665-0300

Quality Real Estate, Inc.

Better Homes and Gardens

DEARBORN. Spacious three bedroom brick bungalow. 1,395 sq. ft. 2 car garage w/opener, central air, fireplace in living room. Desirable Levagood Park area. $104,900 (L36Mav) 462-3000

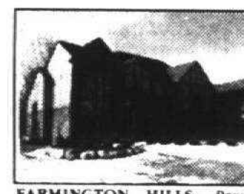

FARMINGTON HILLS. Prestigious Copperwood East 4 bedroom, 4½ bath Tudor w/covered porch & rear deck overlooking wooded setting of 3rd Green of Copperwood Golf Course. Quick occupancy. $439,900 (L61Eag) 462-3000

NOVI. Excellent location. Well cared for and nicely decorated 3 bedroom, 2½ bath townhouse with fireplace in Country Place. End unit w/finished basement backing to woods and nature trail. $114,900 (P20Pel) 451-5400

CANTON. 3 bedroom colonial, 2½ baths. Master bedroom with dressing room & track lighting. 4th bedroom or den on first floor. Two car attached garage. All appliances included. $144,900 (P90Elm) 451-5400

LIVONIA. Lovely neutral brick ranch on gorgeous lot in quiet (low traffic) sub. Many updates including roof, shingles & gutters, hot water tank, dishwasher, & large deck. $91,900 (L69Pin) 462-3000

REDFORD. Look what $74,500 gets you. 3 bedrooms, 1½ baths, cove ceilings, hardwood floors, dishwasher, cedar closet, finished basement, 2½ car garage on tree-lined Fox Street. (L18Fox) 462-3000

NOW HIRING
New and experienced sales associates
Call for confidential interview
In Plymouth Call:
DARLENE SHEMANSKI...451-5400
In Livonia Call:
DON KAMEN...462-3000

NORTHVILLE. Enjoy fireplaces in family room & dining room. Walk-out lower level w/guest room bath & wet bar. Heavily wooded lot with extensive decks. $214,900 (P36Cen) 451-5400

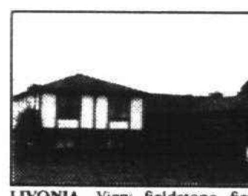

LIVONIA. View fieldstone fireplace from renovated great room, dining room & breakfast nook. Lower level w/bar & refrigerator. Large deck & oversize garage. $168,900 (P52Huf) 451-5400

LIVONIA OFFICE 462-3000
PLYMOUTH OFFICE 451-5400

DMR FINANCIAL SERVICES, INC.

(313) 953-0707

FREE MORTGAGE PRE-APPROVAL

WE BELIEVE OUR JOB IS TO HELP PEOPLE MAKE THEIR DREAMS COME TRUE. WE ARE COMMITTED TO TAKING THE GUESSWORK AND ANXIETY OUT OF PURCHASING YOUR NEW HOME.

- WHAT IS IT?
- WHO CAN APPLY?
- WHY WOULD I WANT TO BE PRE-APPROVED?
- HOW LONG WILL IT TAKE?
- WHAT TYPE OF LOAN IS THIS FOR?
- HOW LONG IS THE PRE-APPROVAL GOOD?

- A FORMAL MORTGAGE APPROVAL BEFORE YOU CONDUCT YOUR HOME SEARCH.
- ANYONE WHO WANTS TO MAXIMIZE THEIR HOME PURCHASING POWER.
- TO AVOID THE HEARTBREAK OF AN ACCEPTED PURCHASE OFFER EXPIRING DUE TO A REJECTED MORTGAGE.
- GENERALLY NOT MORE THAN 10 DAYS, DEPENDING ON YOUR FINANCIAL SITUATION.
- ALL FIRST MORTGAGE LOANS INCLUDING CONVENTIONAL, FHA AND VA.
- 120 DAYS FROM THE DATE OF APPLICATION.

First 200 Applications Only

CAN YOU AFFORD NOT TO CALL DMR?

Redeem for (FREE) pre-approval application

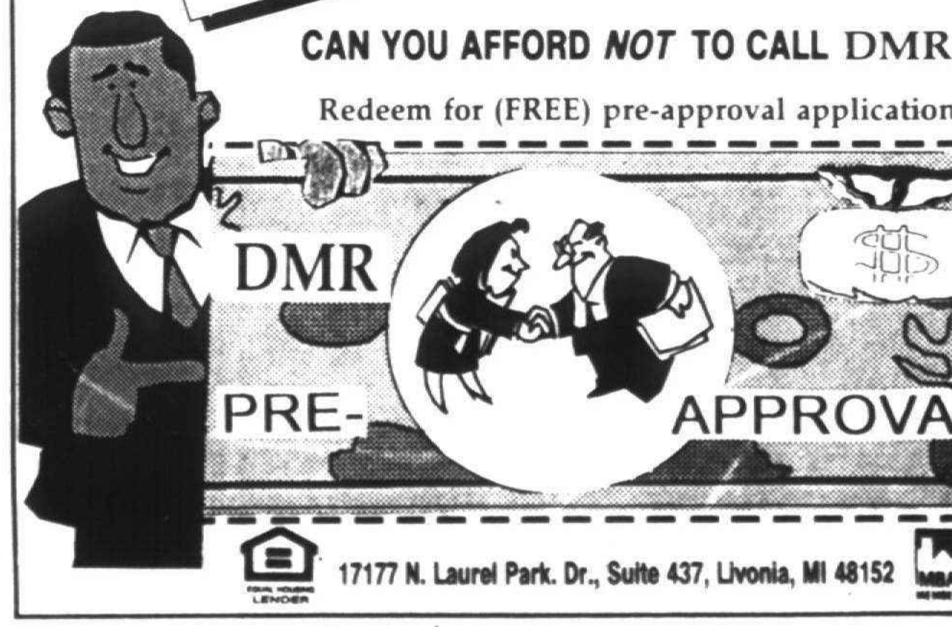

17177 N. Laurel Park. Dr., Suite 437, Livonia, MI 48152

Artist, Kmart team up for holiday

BY MARY KLEMIC
STAFF WRITER

Johnson

The time and the place seemed especially appropriate last week as Franklin artist David McCall Johnston and the Troy-based Kmart Corp. announced plans for the design of the company's holiday merchandise.

The announcement was that Johnston's Americana painting, "Country Memories," will be the design of select Kmart items this year — collectible porcelain villages, gift bags, a 20-piece dinnerware set, 13-by-16-inch framed reproductions, placemats, a kitchen designer rug and a puzzle. The merchandise will debut in September.

In addition, Kmart will donate 200 signed, limited edition prints to schools, libraries and museums around the country to display or use in fund-raising.

"David's . . . style captures the . . . essence of our past," Mike Wellman, Kmart marketing vice president, said at the July 20 press conference.

As for the time, it was "Christmas in July," Wellman joked. As for the place, it was the late 19th century Poppleton School in the Troy Museum and Historical Village at Wattles and Livernois, and "Country Memories" seemed right at home.

The gouache (opaque watercolor) painting features a traditional, early 20th century winter barnyard scene. A sleigh waits at the gate, one of the passengers waving to a woman on the porch. Skaters, a rider on a sled and riders in another sleigh frolic outside a Victorian style house. Evergreens and bare trees dot the scene.

Closer inspection reveals such touching details as the stones in a low wall, the latticework and a cat on the porch, the bricks in barn buildings, glowing candles in windows.

"To say that this is a passion of mine — the historic painting of mine — is an understatement," said Johnston, an internationally known artist and the 1990-93 artist-in-residence at Detroit Country Day School in Birmingham. "I've lived in five historic homes in my life and restored three.

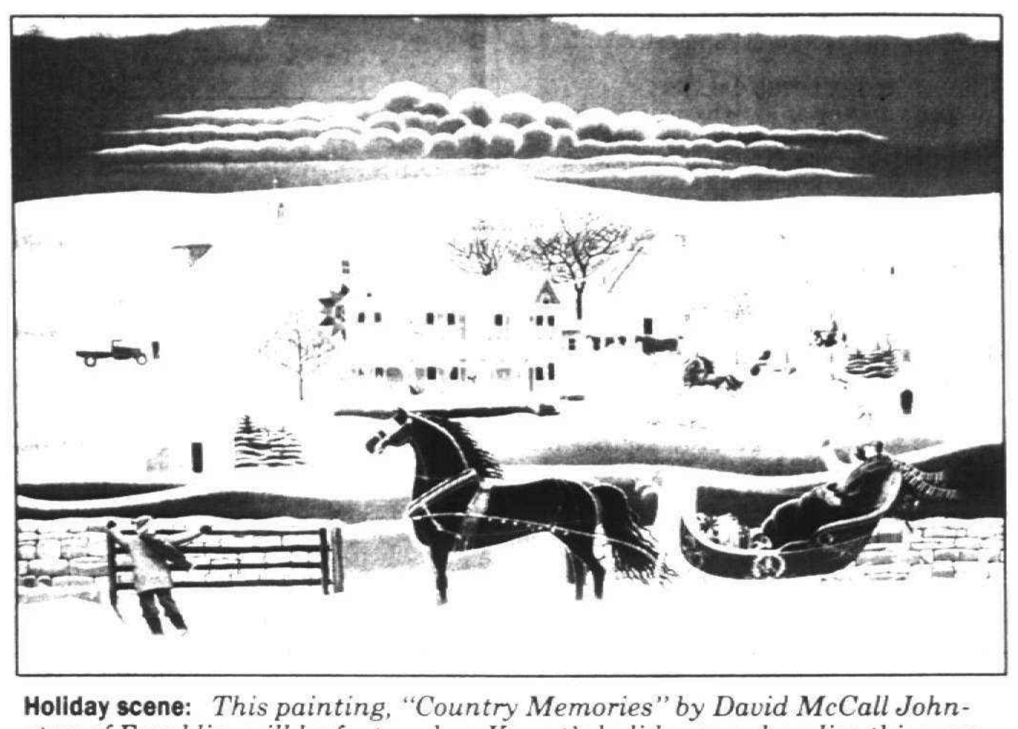

Holiday scene: *This painting, "Country Memories" by David McCall Johnston of Franklin, will be featured on Kmart's holiday merchandise this year.*

"I thrive on the past. My painting reflects that.

"It's a simpler time. It's a memory that a lot of us would like to recapture."

Johnston works in a restored 1840s Greek Revival-style house that is filled with antiques and folk art of the period. He does intensive research for his art.

A bank in Rapid City, S.D., commissioned him to do a painting of Mount Rushmore for the national monument's 50th anniversary. Among his other commissions are works for children's books, the Jules Verne Museum in France, Steuben Glass, national magazine covers, Celestial Seasonings tea and Thorn Apple Valley.

The Kmart project began in March 1992. Johnston's wife and business manager, Ruth, first contacted the corporation.

"The work really reached out," Maxine Lauer, also of Kmart, said of "Country Memories."

"We really want it to feel that you're going back to Grandma's for Christmas. It's the feeling that we wanted to evoke. David was just excellent at taking those feelings and transforming them into a masterpiece of art.

"At Kmart, you'll be able to become a collector of a masterpiece. We're really excited about this. This project has been a project of warmth and love."

At the press conference, gold tinsel and red ribbons adorned tables on which some of the merchandise was displayed. The painting, covered with a red and green quilt and standing in front of a pot-bellied stove, was unveiled at the announcement.

Troy Mayor Jeanne Stine was present and received a smaller version of the painting. She commended the artist for focusing on the family.

"I really appreciate that there is a church in the background," she said.

Tour itinerary — art masterpieces

The City of Southfield Tours has arranged a special trip to Washington, D.C., Friday-Monday, Aug. 6-9, for the debut showing of the Albert C. Barnes Art Collection.

The tour includes round-trip transportation via deluxe motor coach, lodging, two breakfasts, three dinners, tour escort, guide, taxes and gratuities. Ample time will be afforded for visits to other points of interest, including the recently dedicated Holocaust museum.

For more information, call the City of Southfield Tours at 354-4861.

The art collection is to be revealed to the public in this upcoming international tour for the first time. The only U.S. showing will be at the National Gallery of Art in Washington, D.C., with the exhibit then moving on to Paris and Tokyo.

This collection, valued at more than $6 billion, is perhaps the most spectacular cache of impressionist and post-impressionist masterpieces of Matisse, Renoir, Monet and others. Numbering more than 1,000 paintings, the collection has never appeared in print or been loaned to a museum.

De Zell

from page 1D

izing her son has risen from the dead. Still unaware of what has occurred, Mary Magdalene sits sobbing, her head downcast.

The search for religious-oriented imagery was a three-year endeavor for the Sapienzas. They began their search after reading "Religion for Little Children" by Christiane Russelmans.

"We learned from reading the book it was important to have something central to your faith in your home. I wanted it to tell a story. As the years went by, I wanted my children to ask me questions," Michael Sapienza said.

The couple went to art fairs and galleries looking for a print or painting. They were unable to find an artist who would take on a work of this magnitude. One artist accepted the commission then after a year's wait decided the painting was too difficult. That's when the Sapienzas happened upon De Zell's paintings at Atrium Gallery in Northville.

"We couldn't find anything we were happy with. Some of them were pretty grim. My wife and I are really happy with it. It's a very pleasant painting. The clothing is traditional. What I like about it, the figures are pretty real. I like the realism in contrast with the abstraction."

De Zell thoroughly researched her subject matter before making preliminary sketches.

"I wanted to do something contemporary but with the Old World figures," said the self-taught painter. "It was up to me to come up with something old yet new.

"I read the Scriptures, the passages pertaining to the resurrection so I knew what was going on at that time," De Zell said. "I researched the clothing for the time period. The painting is a combination of Old World and contemporary."

Dedication, discipline and perseverance over an untimely illness enabled De Zell to complete the painting in a little over six months. "This painting has given me the opportunity to say thanks (to God) for the talent I have."

De Zell originally worked in clay sculpture, but switched to oil in 1977. She has been painting seriously since.

Most recently, she exhibited in an international show, the annual "Women in Art: Yesterday, Today and Tomorrow," sponsored by the Oakland Comumunity College Women's Center and Oakland County NOW. She frequently exhibits as part of 3 Cities Art Club and Farmington Artists Club. Her work can be found at Atrium Gallery in Northville.

"I hope people are inspired by the painting," De Zell said.

"With how things are today with abortion, drugs and promiscuity, we all need to be drawn back to what life is all about. We need to find goodness again. I hope through this painting some good will come, for people to think twice about what they're doing."

Hours are 10 a.m. to 7 p.m. Monday and Wednesday, 10 a.m. to 6 p.m. Tuesday and Saturday, 10 a.m. to 9 p.m. Thursday and Friday, and noon to 5 p.m. Sunday.

MORTGAGES
REFINANCING OR BUYING
The Money You Save Is Your Own
* CASH OUT
* PAY OFF DEBT
* LOWER RATES/TERMS
Invest In Your Future
ZERO POINT AND ZERO COST LOANS AVAILABLE
(313) 522-9292
PRIME FINANCIAL, INC.
Residential Mortgage Lender

We're Proud to Announce...
Nadine Fabi
Has joined our Northville Office.
A native of the Detroit Metro Area, Nadine has been a Real Estate professional for 6 years and was the top agent with her previous company from 1990 to 1992.
Best wishes for continued success!

COLDWELL BANKER SCHWEITZER REAL ESTATE RESIDENTIAL REAL ESTATE Expect the best.
41860 Six Mile Road · Northville · 347-3050

Century 21
Discover The Power Of Number 1.

CANTON
WIDE OPEN SPACES - 2.89 acre lot with 1½ story home nestled in the center of it. 3 bedrooms, 3 baths, 3 car garage, finished basement, dining room, 2 fireplaces, just $199,900. CENTURY 21 Suburban 455-5880

COMMERCE
NEW SUB! Large 3 bedroom custom ranch. Top of the line. Be one of the 1st in this prestigious Commerce neighborhood. $159,900 (02450) CENTURY 21 At The Lakes 363-0303. Ask for John Kelly.

FAMILY SUB. Award-winning schools. 3 bedrooms, 1½ baths, living room, family room, 2 car attached garage, deck off large kitchen. $128,500 (J3230) CENTURY 21 At The Lakes 363-1200. Ask for Joanne.

IMPRESSIVE Golf Manor Sub with award-winning Walled Lake Schools. 1638 sq. ft. 3 bedroom, 1½ baths, family room with fireplace, garage. $118,900 (P2646) CENTURY 21 At The Lakes 363-1200. Ask for Christine.

FARMINGTON
PERFECT STARTER HOME! 3 bedroom brick ranch with cathedral ceilings thru-out, formal living room, finished basement with shower, patio. $103,888 CENTURY 21 Nada, Inc. 477-9800

SUPER LOCATION! 3 bedroom, 3 bath brick tri. Large living room, remodeled kitchen, hardwood floors, finished walk out with fireplace and bar. 2 car attached garage. $144,900 CENTURY 21 Nada, Inc. 477-9800

FARMINGTON
WALK TO DOWNTOWN! 2 spacious bedroom brick ranch, large living room with fireplace, family room, bright kitchen, tiled basement, attached garage. $128,000 CENTURY 21 Nada, Inc. 477-9800

FARMINGTON HILLS
WELL MAINTAINED! 2-3 bedroom brick ranch. Large living room, remodeled kitchen, double treed lot, patio, deck, garage. $84,900 CENTURY 21 Nada, Inc. 477-9800.

OPEN, SPACIOUS & NEUTRAL! 4 bedroom, 2½ bath contemporary with deck, patio, pool and sauna - backs to well kept commons, many extras. Just $176,900 CENTURY 21 Suburban 349-1212

A BEAUTIFUL SETTING for this stunning English Tudor. 1st floor master suite, open floor plan, large windows, 3 doorwalls to deck, finished basement. Immaculate! $289,000 CENTURY 21 Suburban 349-1212

BETTER THAN NEW. Two bedroom, 2½ bath townhouse condo beautifully decorated in soft, neutral tones. Natural fireplace, attached 2 car garage, basement & more. Motivated seller. $127,500 CENTURY 21 Hartford 478-6000.

MAGNIFICENT CONTEMPORARY with dramatic architecture, circular walls, great room with marble fireplace, 3 bedrooms, 3½ baths, finished walk-out, gourmet kitchen, 2 tier deck, all overlooking the 9th hole of Copper Creek Golf Course! $349,500 CENTURY 21 Suburban 455-5880

FARMINGTON HILLS
COUNTRY IN THE CITY. Spacious sprawling ranch boasts over 2300 sq. ft. on a huge lot. Four bedrooms, 2½ baths, Florida room in prime location. $147,500 CENTURY 21 Hartford 478-6000

DARLING 2 bedroom home - perfect for 1st time buyers or for retirees. Large lot - great price. $54,900 CENTURY 21 Suburban 464-0205

ELEGANCE! Located on the 2nd fairway, beautiful neutral interior, cathedral ceilings, large deck, ceiling fans, 3rd bedroom. Many updates, skylights in foyer. $285,900 CENTURY 21 Hartford South 464-6400

FARMINGTON HILLS RAMBLEWOOD SUB. 3000 sq. ft. tudor colonial maintained and decorated to perfection. Vaulted ceiling in spacious family room, country kitchen with island work area, beautiful gatehouse, community sprinklers, central air, built-in and more. Call today. $239,000 CENTURY 21 MJL Corporate Transferee Service 851-6700

KENDALLWOOD RANCH with family room, expansive gourmet kitchen, 3 bedrooms, finished basement and 3 car garage, great location. $149,900 CENTURY 21 MJL Corporate Transferee Service 851-6700

HARD-TO-FIND QUAD 2400 sq. ft. 4 bedrooms, 2 baths, library, walk-out to lower level deck, newer kitchen, newer furnace, hardwood floors. $161,000 CENTURY 21 MJL Corporate Transferee Service 851-6700

FARMINGTON HILLS
INDEPENDENCE COMMONS. Over 3000 sq. ft. brick colonial featuring huge family room with fireplace, large country kitchen complete with built-ins, finished basement, central air, side entry garage and spacious dining & living rooms. $199,900 CENTURY 21 MJL Corporate Transferee Service 851-6700

PARADISE PERSONIFIED! Acre plus seclusion. 2-3 bedroom ranch, much updating, living room, dining room, family room and finished basement, inground pool and deck. Must see to appreciate! $222,500 CENTURY 21 MJL Corporate Transferee Service 851-6700

WOODED AND PRIVATE. Opportunity knocks to own fantastic ranch with master bath, family room, formal dining and 1st floor laundry. Excellent condition. Very appealing. $134,000 CENTURY 21 MJL Corporate Transferee Service 851-6700

HIGHLAND
GORGEOUS CAPE COD. Stunning brick and wood 3 bedroom, 2½ bath, fireplace, country size lot backing to park and pond. Many extras. $164,900 (B2616) CENTURY 21 At The Lakes 363-1200. Ask for Paul.

LIVONIA
A LARGE COUNTRY KITCHEN highlights this 3 bedroom Livonia Ranch - open floor plan, central air, finished basement, huge lot, 2 car attached garage. $94,900 CENTURY 21 Row 464-7111

LIVONIA
GREAT 4 bedroom Colonial in a prime area. Remodeled kitchen - Fantastic family room with fireplace, central air, 2½ baths, dining room, 1st floor laundry, basement, 2 car attached garage. $169,500 CENTURY 21 Row 464-7111

POPULAR 5 Mile and Newburgh area is the location for this 3 bedroom, 2 bath ranch. Many updates. Features: Finished basement, central air, 2 car garage. $105,000 CENTURY 21 Row 464-7111

SECOND FLOOR CONDO! Large living room, formal dining, master bedroom with walk-in closet, great storage room in basement and some newer appliances. $51,500 CENTURY 21 Hartford South 464-6400

3 BEDROOM BRICK RANCH over 1500 sq. ft. including fireplace in family room, finished basement with office, central air, 2 car attached garage. This one won't last! Call Today. CENTURY 21 Chalet 477-1800.

MILFORD
MILFORD RANCH on acreage. 2800 sq. ft., 4 bedrooms, 2½ baths, central air, walk-out basement, family room with fireplace. $259,900 (U601) CENTURY 21 At The Lakes 363-1200. Ask for Sheron Balhorn.

NORTHVILLE
OPPORTUNITY KNOCKS on this 4 bedroom contemporary home on over one acre, great room, attached garage, lower level suitable for in-law quarters. Close to downtown. $179,900 CENTURY 21 Suburban 349-1212.

NOVI
ENJOY NOVI'S BEST. Beautiful foyer with sweeping staircase, large kitchen with work island, custom deck and many upgrades. $236,900 CENTURY 21 Suburban 349-1212

THIS 1980 BUILT 2 bedroom, 2 bath condo looks like a model - some appliances, finished basement, lake access, low association fees. Just $83,500 CENTURY 21 Suburban 349-1212.

3 - ACRE MINI ESTATE. Quality custom built 4 bedroom Cape Cod nestled way off road, in private setting. Close to shopping. $295,000 CENTURY 21 MJL Corporate Transferee Service 851-6700

ORCHARD LAKE
LAKE FRONTAGE! 4 bedroom, 4½ bath brick colonial, hardwood floors, fireplace in living, family rooms and master suite, gourmet kitchen, finished basement, inground swimming pool, decks, private dock. 3 p attached garage. $995,000 CENTURY 21 Nada, Inc. 477-9800

PLYMOUTH
STUNNING DEPARTURE from the ordinary - over 3700 square feet of comfort, built in 1991, upgrades galore - you won't be disappointed. $595,000 CENTURY 21 Suburban 455-5880

FABULOUS DOWNTOWN LOCATION for this 2 bedroom, 2 bath ranch unit condo featuring a great room, library/study and over 1600 square feet of living space. $134,900 CENTURY 21 Suburban 455-5880

PLYMOUTH
"CLASS ACT." Lovely professionally decorated ranch condo features 2 bedrooms, 2 baths, garage and overlooks court and woods. $93,900 CENTURY 21 Suburban 455-5880

PICTURESQUE old farm house with newer updates and improvements in Plymouth's Historic Old Village. Large lot in park-like setting. $79,900 CENTURY 21 Suburban 349-1212

WATERFORD
GREAT family sub, move-in condition, central air, family room w/fireplace, separate dining, finished lower level walk-out, attached 2 car garage, 3 bedrooms, 1½ baths. (M6132) CENTURY 21 At The Lakes 363-1200. Ask for Debbi Isaac.

WAYNE
NEW CONSTRUCTION. Don't miss out on this 3 bedroom ranch with cathedral ceilings in kitchen & living room. Asking just $59,900 CENTURY 21 Suburban 455-5880

WEST BLOOMFIELD
CONTEMPORARY CONDO alternative ranch. West Bloomfield condo, white formica island kitchen with quality built-ins, 1st floor laundry. $189,900 CENTURY 21 MJL Corporate Transferee Service 851-6700

DESIRABLE CUMBERLAND COMMONS. Nicely landscaped. Cathedral ceilings, formal dining room, huge study, large mirrored foyer and finished basement. 3200 sq. ft. Must See. $246,000 CENTURY 21 MJL Corporate Transferee Service 851-6700

WEST BLOOMFIELD
DUAL STAIRWAYS in this newer 4 bedroom, 2½ bath in private wooded setting. Lake privileges, West Bloomfield schools, over 3400 sq. ft. $339,900 CENTURY 21 MJL Corporate Transferee Service 851-6700

4 BEDROOMS, 3½ baths, 2½ car garage. Huge entrance way, professionally decorated, endless decking, sprinkler system, alarm system and a circular drive. $369,000 CENTURY 21 MJL Corporate Transferee Service 851-6700

UNBELIEVABLY BEAUTIFUL 4 bedroom contemporary traditional 2 story. Private treed lot overlooks 12th fairway of Shenandoah Golf Course. Newer central air, oak floors, roof and more, multi-level decking with gazebo. $259,000 CENTURY 21 MJL Corporate Transferee Service 851-6700

GREEN LAKEFRONT. Immediate Occupancy. Mini estate. 2 cozy fireplaces, hardwood floors, finished walk-out, 3-4 bedrooms, 2 baths. $299,900 (C6460) CENTURY 21 At The Lakes 363-1200. Ask for Joanne.

LAKE PRIVILEGES. West-acres contemporary. Over 3300 sq. ft., 4 bedrooms, 2½ baths. All the amenities and great decor. $349,900 (C7122) CENTURY 21 At The Lakes 363-1200. Ask for Joanne.

SHOP & COMPARE! Huntwood Meadows Sub. 7 styles with 25 elevations. Model call 363-8988. Start at $135,990 to $165,990. CENTURY 21 At The Lakes 363-1200.

WEST BLOOMFIELD
OPEN CONTEMPORARY RANCH. 4 bedrooms, quality built ranch, Andersen windows & panel doors, stone fireplace in family room, marble foyer and full basement. Birmingham schools and land contract available. $209,000 CENTURY 21 MJL Corporate Transferee Service 851-6700.

WESTLAND
OPEN SUNDAY 1-4. Sharp, clean 3 bedroom brick ranch on treed lot. Family room with fireplace, new windows, 2 car garage. A must see! $89,900 CENTURY 21 Hartford 478-6000.

BRICK RANCH with 3 bedrooms, 1½ baths, living & family rooms, fireplace, basement, 1,287 sq. ft. $84,900 (N157) CENTURY 21 At The Lakes 363-1200.

JUST REDUCED. Livonia Schools, one year home warranty - sharp 3 bedroom ranch, 2 full baths, finished basement with wet bar, possible 4th bedroom, original owner. Don't pass this one up. CENTURY 21 Chalet 477-1800.

PERFECTION PLUS 3 bedroom, 2 bath detached ranch condo in prime location, spacious dining room opens up to beautiful red cedar deck and landscaped court, 2 car attached garage. $117,000 CENTURY 21 Suburban 455-5880.

WHITE LAKE
EXECUTIVE LAKEFRONT 4 bedrooms, 4½ baths, 3 + car garage, 5,000 sq. ft. Amenities abound. $435,000 (010717) CENTURY 21 At The Lakes 363-1200. Ask for Nadia.

EACH OFFICE IS INDEPENDENTLY OWNED AND OPERATED.

REAL ESTATE NEWS

Area boards pick Realtors of Year

By Doug Funke
Staff Writer

Shinsky

Buckindail

Thorn

People who stand out among their peers generally take the long view. They go beyond the expectation of the moment, get involved in issues and motivate others to excel.

Outstanding Realtors are no exception. Several recently won special honors for their efforts in the profession.

Curtis Shinsky, broker/owner of Remerica Suburban in Livonia, was selected Realtor of the Year for the Western Wayne Oakland County Association of Realtors.

Harold R. Buckindail, associate broker and assistant manager with Coldwell Banker Schweitzer in Royal Oak, was chosen Realtor of the Year for the South Oakland County Board of Realtors.

Sue Thorn, associate broker for Century 21 East in Rochester Hills, was named Realtor of the Year for the Rochester Area Association of Realtors.

Professional associations, formed to meet educational, political and social objectives, are only as good as their members.

Shinsky, 53, has been in the real estate business for 20 years. His WWOCAR committee involvement has included political affairs, professional standards, strategic planning, grievance and financial planning.

President-elect of the association, Shinsky was instrumental in structuring a mega-regional multiple listing service in southeast Michigan.

"I take great satisfaction in taking care of people's housing needs, doing a good job for them," Shinsky said. "I especially like working with young people. They need a lot of guidance, first-time buyers."

Shinsky also is active in the Livonia Chamber of Commerce, Livonia Goodfellows and Livonia Church of Christ. He and his wife, Patricia, live in that community.

"He truly is a credit to our profession," said Bill Deacon, current WWOCAR president and a former Realtor of the Year. "He's very good at what he does."

Buckindail, 75, started selling real estate 20 years ago after retiring as a plant manager in the manufacturing sector. He has served as a SOCBOR director for 11 years and has held four executive posts including president.

Buckindail also has served on eight different standing board committees and many appointed positions including bylaws rewrite committee, SCOBOR scholarship trustee and MLS regionalization task force.

He also was selected SOCBOR Realtor of the Year in 1989.

"I like the challenge, I like to work in the computer end of it, to try to provide faster, better information for all realtors," Buckindail said. He added: "You can sure make some people happy when they buy or sell."

Buckindail, lives in Clarkston with wife Jean, is father to Karen Schultz, Keith, and Kay Bryson, and grandfather to nine.

He's also active with the North Woodward Shrine (Masonic) Club, the Clawson/Troy Elks Club and as an Elder for the Royal Oak First Presbyterian Church.

"Harold is the kind of individual who asks a question, then gets involved," said Maurice Richards, SOCBOR executive vice president. "He accepts responsibility and carries it out."

The Rochester association traditionally names its current president Realtor of the Year.

Thorn, 39, also has served as secretary and treasurer, education committee chairman and on a regionalization MLS task force for the local board. She has been in the business for 13 years.

Married to Paul and mother to Scott and Michael, Thorn resides in Rochester Hills and is active in St. Mary's Church of Royal Oak. Her hobbies are golf and bowling.

"I like having flexibility of hours, flexibility of income," Thorn said. "I make whatever my ability is. I also like meeting people, different situations."

"Sue is a young, goal-oriented, natural leader," said Judy Waugh, executive vice president for the Rochester association. "She's also a very upbeat person who thinks yes instead of no."

Stake a property claim via adverse possession

CONDO QUERIES

ROBERT M. MEISNER

I own a lakefront lot which is adjacent to my neighbor's lakefront lot. My neighbor owns a 15-foot walkway which my property borders. Eighteen years after we bought, we told our neighbors that we were claiming title to the walkway by adverse possession. We had planted trees and built a fence and a dock on the property. In the winter, we stored recreational equipment there. We never asked the neighbor's permission. In fact, our activities interfered with the neighbor's ability to use the property. Do we have a valid claim for adverse possession?

Yes. The law says that in order for you to obtain adverse possession, you must have continuous possession for 15 years and your possession must be "actual, visible, open and notorious." It would appear based upon the facts of your circumstances that you could win your claim for adverse possession, but you will probably have to litigate the matter.

We are forming a corporation as a family business and are wondering what tips you have in regard to handling the legal papers. We are thinking about buying an office condo.

The documents necessary, among other things, from a legal standpoint would be the Articles of Incorporation which must be filed with the state, a set of bylaws for the operation of the corporation and minutes of the corporation to reflect a meeting of incorporators, shareholders and the board of directors.

You will also need various other tax forms in order to comply with state and federal obligations and you should consult with your CPA. You will need a corporate resolution, no doubt, to make a purchase of a condo unit for office purposes.

Robert M. Meisner is a Birmingham attorney concentrating his practice in the areas of condominiums, real estate and corporate law. You are invited to submit questions by writing Robert M. Meisner at 30200 Telegraph Road, Suite 467, Bingham Farms 48025. This column provides general information and should not be construed as legal opinion.

CLASSIFIED REAL ESTATE

MAKE THE MOVE NOW!!

THERE'S NO BETTER TIME TO BUY

If you've been thinking about moving from your current residence to the house of your dreams or from an apartment to a starter home, this is the time to do it.

- **The selection is excellent.**
- **Low interest rates are available.**
- **There are many financing options available.**

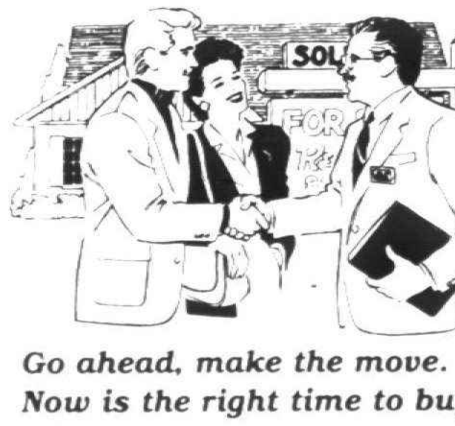

Go ahead, make the move. Now is the right time to buy a home.

NOW is the right time to Buy a Home!

Purchasing a home has always been a wise decision, but current market conditions are making it even more attractive to buy now.

EXCELLENT FINANCING IS AVAILABLE NOW

Interest rates are lower, and mortgage lenders are offering a wide variety of financing options. Low interest rates mean you can get more for your money.

- 30-year fixed mortgages are still available as well as many other financing alternatives.
- First time buyers are encouraged to purchase now through financing packages offering small down payments.

YOUR HOME IS YOUR BEST INVESTMENT

Purchasing a home is the best way to build a solid financial foundation. A home not only provides you with warmth and comfort, it also serves as a secure investment.

Observer & Eccentric
CLASSIFIED ADVERTISING
644-1070 OAKLAND COUNTY 591-0900 WAYNE COUNTY
852-3222 ROCHESTER ROCHESTER HILLS

DEADLINES 5 P.M. TUESDAY FOR THURSDAY EDITION/5 P.M. FRIDAY FOR MONDAY EDITION

THE Observer & Eccentric NEWSPAPERS
CLASSIFIED ADVERTISING
REACH MICHIGAN'S FINEST MARKET

BUY IT · SELL IT · FIND IT · CLASSIFIED.

Where You Will Find...

Autos For Sale	SECTIONS	F,G
Help Wanted	SECTIONS	E,F
Home & Service Guide	SECTIONS	F
Merchandise For Sale	SECTIONS	F,G
Real Estate	SECTIONS	D
Rentals	SECTIONS	E

DIAL CLASSIFIED DIRECT

Wayne County	591-0900
Oakland County	644-1070
Rochester/Rochester Hills	852-3222
Fax Your Ad	953-2232

Deadlines
For Placing, cancelling or correcting of line ads.

Publication Day	Deadline
MONDAY ISSUE:	5 P.M. FRIDAY
THURSDAY ISSUE:	5 P.M. TUESDAY

FOR THE LATEST INFORMATION ON OPEN HOUSES - CALL:
HOMELINE
953-2020

OFFICE HOURS:
8:00 A.M.-5:30 P.M.
MONDAY-FRIDAY
AFTER HOURS:
Use Our 24-Hour Voice Mail System

Ask About
AD SITTER
Your very own talking classified ad and voice mailbox service.

EQUAL HOUSING OPPORTUNITY

All real estate advertising in this newspaper is subject to the Federal Fair Housing Act of 1968 which makes it illegal to advertise "any preference, limitation or discrimination based on race, color, religion, sex, handicap, familial status or national origin or intention to make any such preference, limitation or discrimination." This newspaper will not knowingly accept any advertising for real estate which is in violation of law. Our readers are hereby informed that all dwelling advertised in this newspaper are available on an equal opportunity basis.

INDEX OF CLASSIFICATIONS

HOME & SERVICE GUIDE
 # 1-299
An alphabetical directory of all your service needs
See Above For Section

REAL ESTATE FOR SALE
 # 300-364
301 Open Houses
302 Birmingham Bloomfield
303 W. Bloomfield Keego Orchard Lake
304 Farmington Farmington Hills
305 Brighton Hartland Howell
306 Southfield Lathrup
307 South Lyon Milford Highland
308 Rochester Troy
309 Royal Oak Oak Park Huntington Woods
310 Wixom Commerce Lakes Area
311 Oakland County Homes
312 Livonia
313 Canton
314 Plymouth
315 Northville Novi
316 Westland Garden City
317 Redford
318 Dearborn Dearborn Heights
319 Grosse Pointe
320 Homes Wayne County
321 Homes Livingston County
322 Homes Macomb County
323 Homes Washtenaw County
324 Other Suburban Homes
325 Real Estate Services
326 Condos
327 New Home Builders
328 Duplexes & Townhouses
330 Apartments for Sale
332 Mobile Homes
333 Northern Property
334 Out Of Town Property
335 Time Share
336 Southern Property
337 Farms
338 Country Homes
339 Lots & Acreage
340 Lake River Resort Property
342 Lake Front Property
348 Cemetery Lots
358 Mortgages Land Contracts
361 Money to Loan Borrow
362 Real Estate Wanted
364 Listings Wanted

COMMERCIAL/INDUSTRIAL SALE OR LEASE
#365-372
365 Business Opportunities
366 Office Business Space Sale Lease
367 Business & Professional Buildings Sale Lease
368 Commercial Retail
369 Industrial Warehouse Sale or Lease
370 Income Property
371 Industrial Commercial Vacant Property
372 Investment Property

REAL ESTATE RENTALS
 # 400-436
400 Apartments
401 Furniture Rental
402 Furnished Apartments
403 Rental Agency
404 Houses
405 Rent Option to Buy
406 Property Mgmt
407 Mobile Homes
408 Duplexes
410 Flats
412 Townhouses Condominiums
413 Time Share
414 Southern Rentals
415 Vacation Rentals
416 Halls
417 Residence to Exchange
419 Mobile Home Space
420 Rooms
421 Living Quarters to Share
422 Wanted to Rent
423 Wanted to Rent – Resort Property
424 House Sitting Service
425 Convalescent Nursing Homes
426 Home Health Care
427 Foster Care
428 Homes for the Aged
429 Garages/Mini Storage

EMPLOYMENT/INSTRUCTION SERVICES
 # 500-524
500 Help Wanted
502 Help Wanted – Dental/Medical
504 Help Wanted – Office Clerical
505 Food – Beverages
506 Help Wanted Sales
507 Help Wanted Part Time
508 Help Wanted Domestic
509 Help Wanted Couples
511 Entertainment
512 Jobs Wanted Male Female
515 Child Care
516 Elderly Care & Assistance
517 Summer Camps
518 Education Instructions
519 Nursing Care
520 Secretarial Business Services
522 Professional Services
523 Attorneys Legal Counseling
524 Tax Service

ANNOUNCEMENTS
 # 600-614
600 Personals
601 Wedding Chapels
602 Lost & Found (by the word)
603 Health, Nutrition, Weight Loss
604 Announcements Meetings Seminars
606 Legal Notices
607 Insurance
608 Transportation/Travel
609 Bingo
610 Cards of Thanks
612 In Memoriam
614 Death Notices
620-624 Personal Scene See Sheet Scene Mon. Only

MERCHANDISE
 # 700-736
700 Auction Sales
701 Collectibles
702 Antiques
703 Crafts
704 Rummage Sale Flea Markets
705 Wearing Apparel
706 Garage Sale Oakland County
707 Garage Sale Wayne County
708 Household Goods – Oakland County
709 Household Goods – Wayne County
710 Misc. for Sale Oakland County
711 Misc. for Sale Wayne County
712 Appliances
713 Bicycles
714 Business & Office Equipment
715 Computers
716 Commercial Industrial Equipment
717 Lawn, Garden, Farm & Snow Equipment
718 Building Materials
719 Hot Tubs, Spas & Pools
720 Farm Produce Flowers Plants
721 Hospital Equipment
722 Hobbies – Coins, Stamps
723 Jewelry
724 Camera and Supplies
726 Musical Instruments
727 Video Games Tapes
728 VCR, TV, Stereo, Tape Decks
729 CB Radios Cellular Phones
730 Sporting Goods Exercise Equipment
734 Trade or Sell
735 Wanted to Buy
736 Absolutely Free-Monday only

PETS/LIVESTOCK
 # 738-749
738 Household Pets
740 Pet Services
744 Horses, Livestock Equipment

AUTOMOTIVE RECREATIONAL VEHICLES
 # 800-884
800 Recreational Vehicles
802 Snowmobiles
804 Airplanes
805 Boat Docks Marinas
806 Boats Motors
807 Boat Parts & Service
808 Vehicle Boat Storage
810 Insurance Motor
812 Motorcycles Go-Karts Minibikes
813 Motorcycles Parts & Service
814 Campers Motorhomes Trailers
816 Auto Truck Parts & Leasing
818 Auto Rentals Leasing
819 Auto Financing
820 Autos Wanted
821 Junk Cars Wanted
822 Trucks for Sale
823 Vans
824 Jeeps 4 Wheel Drive
825 Sports & Imported
852 Classic Cars
854 American Motors
855 Eagle
856 Buick
858 Cadillac
860 Chevrolet
862 Chrysler
864 Dodge
866 Ford
868 Geo
870 Honda
872 Lincoln
874 Mercury
875 Nissan
876 Oldsmobile
878 Plymouth
880 Pontiac
881 Saturn
882 Toyota
884 Volkswagen

WE ACCEPT
VISA MasterCard

PLEASE CHECK YOUR AD

The Observer & Eccentric will issue credit for typographical or other errors only on the first insertion of an advertisement. If an error occurs, the advertiser must notify the Customer Service Department in time to correct the error before the second insertion.

POLICY

All advertising published in The Observer & Eccentric is subject to the conditions stated in the applicable rate card, copies of which are available from the Advertising Department, Observer & Eccentric Newspapers, 36251 Schoolcraft Road, Livonia, MI 48150. (313) 591-2300. The Observer & Eccentric reserves the right not to accept an advertiser's order. Observer & Eccentric Ad-Takers have no authority to bind this newspaper and only publication of an advertisement shall constitute final acceptance of the advertiser's order.

CLASSIFIED REAL ESTATE

301 Open Houses

ALL SPORTS LAKE
N Oakland County. Secluded sunset view. Totally renovated. 1700 sq ft home, cathedral ceilings, fireplace, oak floors & cabinetry, 2 full ceramic tile baths, Jacuzzi. Priced to sell $178,000. Open Fri.-Sat.-Sun., 1-5. N I-75 to W on Grange Hall, S on Riviera to end. Also 1.45 acres for $67,000. 634-3272

Beverly Hills
A LUXURY HOME INVITES THE MOST DISCRIMINATING TO A PREVIEW SHOWING
SUNDAY 2-5 P.M.
15942 Amherst
W. off Greenfield & N. of 13 Mile. 1st OFFERING! Story-book setting frames this exciting three bedroom, 2½ bath Cape Cod. You will fall in love with the uniqueness and charm. 18th century roadhouse fireplace in living room, family room with cathedral ceiling, skylights and doorwall to tiered decking! Private master suite with skylights and sitting room. $164,500
Call SUSAN TEDESCO
RE/MAX EXECUTIVE
641-5300

Bloomfield Hills
--CHESTNUT RUN--
OPEN SUNDAY 1-4
335 Sycamore Ct.
Magnificent French Chateau built in 1986 with beautifully landscaped grounds. Impressive elevated setting. Spectacular foyer with 306 degree winding staircase, sparkling brass chandelier and marble floor. Two story great room with dramatic two story Palladian window. Exercise pool too. Exclusive area of fine homes. (N. of Hickory Grove & W. of Lahser) $895,000. B-13251
HANNETT, INC.
REALTORS
646-6200

Brighton
OPEN SUN. 2-
7511 WELLE
BUILDERS OWN HOME. Sunroom, Fieldstone Fireplace, Master bedroom with sitting/office area. SOLID 6 panel doors, all neutral colors. 2085 sq ft. on 1.5 private wooded acres. $189,900
CALL LAURA
REAL ESTATE ONE
313-227-5005
Take Brighton Lake Rd. to Welle, follow signs.

Brighton
OPEN SUN. 2-5
5128 CANYON OAKS
SPACIOUS CONTEMPORARY REDUCED TO $229,000. A private wooded yard surrounds this 2700 sq ft. home in PRESTIGIOUS "HARVEST HILLS". 41x23 Great-room, vaulted ceilings, 3 bay windows and skylights. EURO-STYLE Kitchen with Jenn-Air. 4 bedrooms. FULL PROFESSIONALLY FINISHED Walk-out with exercise room, wet bar and family room!
CALL LAURA
REAL ESTATE ONE
313-227-5005
Take Spencer Rd. to Culver Rd. follow signs!

CANTON - Open Sun. 12-5. 4 bedroom, 2½ bath, family room w/fireplace, living/dining room, attached garage, air. $153,000. 453-0167

CANTON OPEN SUNDAY 1-5pm. 43095 Ryegate (S. of Joy, E. of Morton Taylor). By Owner. 3 bedroom, 1½ bath, brick aluminum colonial. Family room w/fireplace, new carpet/roof. $124,900. 459-7133

--BLOOMFIELD--
NEW CONSTRUCTION
KIRK IN THE HILLS
OPEN SUNDAY 1-4
Best of everything plus beautiful premium location! Quality workmanship throughout. Dramatic foyer with spectacular staircase. Brick paved driveway. Only home left at interior of subdivision. STILL TIME to pick your colors and materials. 4189 CARILLON. (S. of Long Lake & W. of Telegraph) $1,150,000. B-12911
HANNETT, INC.
REALTORS
646-6200

BLOOMFIELD HILLS
Possibly lowest price house in area. 3 bedroom, 1½ baths, family room, 2 fireplaces, 2 car attached garage, huge, beautiful yard. All new white kitchen & appliances, new windows, new paint & carpet. $155,000. Open Sunday 1-4. 4540 Burnley, W. of Adams, S. off Wattles. 646-0472

Canton
A WINDING STREAM
meanders at the back of this lovely home! 3 bedrooms, 2 full baths, formal dining room, family room w/fireplace. Florida room plus covered porch and attached garage & full basement. Come see MAUREEN TROOST at 7003 Pittsford. S. of Warren & E. of Sheldon. Open Sunday 1-5. 462-3000
Quality
REAL ESTATE
Better Homes & Gardens

CANTON - SUNFLOWER 8
Open house, Sat & Sun, 1-5pm. 4 bedroom, Pulte colonial, 2300 sqft., 2½ baths, finished basement, sprinklers, air, 3 tiered deck, by owner. $193,000. 459-7088

FARMINGTON Hills. Open Sun. 1-4. Spacious 3700 sq. ft. Bi-Level. 4 Bedrooms, 3 baths, living room, dining room, family room, den, sunroom & Florida Room. 2 Fireplaces. Walkout lower level patio to inground pool. $178,900. 474-6215

Farmington Hills
OPEN SUN. 2-pm
22743 Clear Lake
Well maintained ranch on beautifully landscaped lot backing to commons. 3 bedrooms, family room with fireplace, attached garage. $189,900. Ask for
Mark Flowers
REAL ESTATE ONE
477-1111

FARMINGTON HILLS
OPEN SUN. 2-5
ROLLING OAKS
31037 North Park Drive
RESORT LIVING
Stunning colonial nestled on resort-like setting poolside, glamorous white Euro formica free form kitchen, private library, beautiful family with focal fireplace. Walk to Forest Elementary Schools. $249,900. Call
MARCIA VAN CREVELD
Century 21 Today
450-3803 or 661-0693

HOLLY - LAKEFRONT
OPEN SUN. 1-4
1011 Old Leaks Ct.
(I-75 N. to Grange Hall Rd. Exit, take Grange Hall Rd. to Saginaw St. & left to Rosetta & follow sign)
3 Bedroom ranch w/200 ft. of lake frontage w/Country kitchen, formal dining, & central air. 24 x 24 Garage & large storage shed. Beautiful lot w/mature trees. Only $143,900. Stop by and meet Theresa Bailey. Prudential Stiehl & Associates Realtors or call 313-230-7764

COMMERCE TWP.
New luxury houses. Only 4 left. Private, heavily wood subdivision.

Sq. Ft.	Price
• 2150	$182,900
• 2210	$169,900
• 2700	$211,900
• 3125	$229,900

HOUSES OPEN 1-6PM
(Except Wed & Thurs.)
Rocky Top Ct., S. of Wixom Rd. ½ Mi. W. of Glengary Rd.
WELCH CONSTRUCTION CO.
Office 313-684-5336
Model 313-685-9102

FARMINGTON HILLS
JUST LISTED! OPEN SUN. 2-5
Excellent family home. 4 Bedroom brick colonial. 29612 Mullane.
Call LAURA PRENDERGAST
CENTURY 21 TODAY 855-2000

Hartland
OPEN SUN. AUG. 1, 2-5PM
Newly listed! Park-like setting on 1+ acres w/this clean 3 bedroom ranch. 21x12 living room w/woodstove, full basement, 3 tier deck, 2 car garage plus extra detached garage for hobbies. Large backyard w/greenhouse & more! $97,500. Take US-23 N. of M-59 to Clyde Rd. exit, go E. on Clyde then N. on Runyan Lk. Rd., follow open signs to 7288 Runyan Lake Rd.
ENGLAND REAL ESTATE
313-474-4530

HUNTINGTON WOODS - Open Sun. 12-5pm. 10804 Vernon. 3 bedroom, 2 bath, brick Cape Cod. Fully renovated, new deck, move in condition. $135,000. 399-1653

IMPRESSIVELY STYLED
Stunning 3 bedroom newer ranch. Open floor plan with over 1,500 sq ft., cathedral ceilings, Andersen windows, 2 car attached garage, great area. Don't miss this one. Asking $139,900
Remerica
SUBURBAN REALTORS
261-1600

Livonia
MOVE-IN CONDITION
OPEN SUNDAY 1-4
Beautifully maintained in a great Livonia location! Lots of recent updates including roof, sprinkler system, landscaping, large deck. Two full baths first floor. Large great room. $174,900. B-13720
HANNETT, INC.
REALTORS
646-6200

LIVONIA - OPEN SUN 1-4
Cute & cozy, 2 bedroom, ranch, many updates, ½ acre, Clarenceville School district. $61,900. 18520 Foch, S. of 7 Mile, E. of Inkster. Broker 361-1121

Livonia
THE GOOD LIFE
belongs to you in this sprawling 4 bedroom, 2 bath home in NW Livonia. Just minutes to shopping, x-way, park, medical facilities - and in a terrific family neighborhood! Only $132,900. Come and see MACY KEYWORTH at 15330 Richfield, W. of Newburgh & N. of 5 Mile, Sunday 1-5. 462-3000
Quality
REAL ESTATE
Better Homes & Gardens

OPEN SUN 1-4
Livonia sparkling Ranch. 3 Bedroom family home w/central air, family room w/fireplace, finished basement, 2 car garage. $109,900
ED PRINGLEMEIR
Century 12 Hartford South 464-6400

LIVONIA- Open Sun. 1-5.
16527 PENN DR. Magnificent 3 bedroom ranch. $163,000.
HMA Realtors 353-7170

LIVONIA - OPEN SUN 1-4
Cute & cozy, 2 bedroom, ranch, many updates, ½ acre, Clarenceville School district. $61,900.
Broker 361-1121

LIVONIA OPEN SUN. 1-4PM
14953 Paderewski, S. of 5 Mile, E. of Middlebelt. Delightful 3 bedroom ranch, updated through-out, oversized 2 car garage, lovely fenced yard. Only $78,900.
GRACE MIKTON 522-8040
RE/MAX WEST INC. 421-5789

Livonia
OPEN SAT. 1-4PM
38920 ROSS. S. of 5 Mile, W. of Newburgh. Updated & beautifully decorated 3 bedroom brick ranch w/master lav, kitchen overlooking family room, natural fireplace, big covered porch, finished basement, central air, attached garage & more. $115,900
GRACE MIKTON 522-8040
RE/MAX WEST INC. 421-5789

MILFORD
OPEN SUN. 1-4
4 Bedroom, 3½ bath exquisite Contemporary home with over 4100 sq. ft. $299,000. Ask for:
JOE CONSIGLIO
Century 21 Hartford South 464-6400

NOVI - OPEN SUNDAY 1-4
22518 Chestnut Tree $159,900
Lake privileges, 4 bedroom colonial.
HELP-U-SELL of N.N.S.L. 348-6006

OPEN SUN. 2-5
N of 7 Mile, W. of Farmington
Windridge Village, 3 bedroom, 2½ bath colonial. Ceramic tile foyer, half 1/2 bath and kitchen. French doors to library/den. Door wall in dining room leads to covered deck overlooking deep lot. Fireplace in great room, first floor laundry. Finished basement and sprinklers.
CENTURY 21
ROW
464-7111

Orchard Lake
OPEN SUNDAY 1-4
4505 Old Orchard Trail, W. of Orchard Lake, N. of Pontiac Trail. Beach and Boat privileges on Orchard Lake with this Tudor colonial. Priced at $350,000 for quick sale. W-55OLD
Contact EILEEN YOUNG
MAX BROOCK 626-4000

REDFORD - OPEN SUN 1-4
18803 POINCIANA
(S. off 7 Mile, E. of Inkster)
Bring us an offer on this charming 3 bedroom Cape Cod. Many updates, private yard with oversized garage. Nice family neighborhood. $57,500. Ask for:
STEVE FAULHABER
Century 21 Hartford North 525-9600

REDFORD - 26570 Kendall Ct., N. of I-96 and W. of Beech Daly. Superb 3 bedroom all brick ranch on large lot. Neutral decor, central air, good location. $89,900. Call Judy "O"
461-5400
Quality
REAL ESTATE
Better Homes & Gardens

Northville
OPEN SUNDAY 2-5
OUTSTANDING SPACIOUS
4 bedroom Colonial, 2½ baths, big living room, cozy family room w/natural fireplace, newer carpet, paint, & tile. Basement, deck, and updated landscaping. $183,500. F-42ST-N.
Call 474-3303

OPEN SUNDAY 12-3
SHOW & SELL!
Immaculate neutral decor assures ease of move on this 2 bedroom condo. Huge great room leads to fantastic deck w/view of waterfall. $129,900. N-21BO-N.
Call 348-6767
ERA COUNTRY RIDGE REALTY

Orchard Lake
OPEN SUNDAY 1-4
--LAKE PRIVILEGES--
Magnificent 3 story French with spectacular three level floating staircase and lots of windows. Extensive use of marble, mirrors &ceramic tile. 5207 Deer Lake, (W. of Orchard Lake off Pontiac Trail). $799,900. B-14063
HANNETT, INC.
REALTORS
646-6200

REDFORD
OPEN SUNDAY 1-4
18448 Lennane - 3 bedroom, clean bungalow. Don't miss this one! With newer custom kitchen, oak cabinets, updated bath, Florida room, newer furnace, garage, much much more. Century 21 Chalet, 477-1800 or 780-8933. Ask for Scott Thorp.

Royal Oak
OPEN SUNDAY 2-5
THIS COZY RANCH HAS IT ALL
Large family room w/natural fireplace, 3 bedrooms, large eat-in kitchen, ceramic tile bath & large garage. $81,900. F-38LI-RO
Call 474-3303
ERA COUNTRY RIDGE REALTY

SOUTHFIELD- Open Sun. 2-5
25245 KILDARE. Dream 3 bedroom ranch. $79,850. HMA Realtors.
353-7170

SOUTHFIELD- Open Sun. 2-5
22680 GLASTONBURY. Gorgeous 5 bedroom Colonial. $139,900
HMA Realtors 353-7170

TROY- Open Sun. 2-5. 6286 Walker. Stunning 3 bedroom brick ranch "Emerald Lake." $139,900
HMA Realtors 353-7170

W BLOOMFIELD CONDO
Open Sun. 1-4. 6654 Fieldstone Ct. Chimney Hill complex, upper ranch on cul-de-sac. Two bedrooms, private entry, attached garage, many features and amenities. $110,000.
RELIABLE REAL ESTATE INC.
476-0640

WEST BLOOMFIELD
@ Dramatically Reduced @
Quality, Luxury and Unbelievable Value. 3-4 bedroom contemporary in serene woodland setting. Cannot duplicate at today's prices.
Open House Sun. 1-4
3539 Oakleaf - S. of Commerce between Green Lake & Union Lake Roads 313-360-8350

WEST BLOOMFIELD
STONEBRIDGE COMMUNITY
New Construction
OPEN HOUSE SUNDAY AUGUST 1st, 1-5 PM
South off Maple Rd., between Farmington & Drake Roads
932-0620

SOUTHFIELD - Townhouse Condo
OPEN SAT. & SUN., 1-6
Spacious 2 bedroom, 2½ bath, Berber carpet, 1500 sq. ft. - finished basement makes great rec room, office and/or third bedroom. Garage, 2 patios, heated pool. Move in condition. Loaded with extra features: Central air, washer/dryer, alarm, other appliances, lots of closets. Secluded, well-maintained complex in an excellent location. 25096 Woodvale Dr. South (off Dutty, N. of 12 Mile, W. of Telegraph) $95,500 354-1096

South Lyon
OPEN SUNDAY 2-5
60641 LILLIAN
E. of Pontiac Trail, between 9 & 10. Beautiful brick ranch in country sub. 3 bedrooms, 1½ baths, family room with fireplace, new kitchen. Fenced yard. Reduced to $109,500.
Call Norm or Kathy. 486-5000
RE/MAX Countryside

TROY
OPEN SUNDAY 1-4
--1867 FARMBROOK--
Owners transferred! Great family home in a wonderful family neighborhood. Private cul-de-sac setting. Professionally landscaped with deck and patio. Newer central air and more! Plan to see. (N. of Long Lake & E. of Coolidge) $137,900. B-13654
HANNETT, INC.
REALTORS
646-6200

WING LAKE PRIVILEGES, Bloomfield Hills Schools. Reduced to $152,000. Priced under market. Must sell. 3 bedrooms, 2 baths, 1900 sq.ft. ranch, fireplace, 2 car garage. 6295 Worlington. Open Sun. 1-5. Call 851-0538

WESTLAND/LIVONIA SCHOOLS
OPEN SUN. 1-4
7427 CARDWELL
$51,900
Darling starter home. 2 Bedrooms & possible 3rd in upper level. Many new features & very low taxes.
CAROL OR JIM CLARK
Century 21 Hartford North 525-9600

Westland, Open Sun. 2-5
1929 Linnville, N. off Ford Rd., W. of Wayne. Super 4 or 5 bedroom brick home, with family room, 2 car garage & more. Great buy. $87,900
ROSIE HORNSHAW
RE/MAX 100 INC.
348-3000

West Bloomfield
OPEN SUNDAY 1-5
Beautiful Moon Lake condo seldom open, don't miss this chance to see! BETTER THAN NEW with great white kitchen and breakfast area with oak floor. Fireplaced lower level walk-out updated in exquisite white and brass. Views of lovely pond area. 3000 MOON LAKE. (S. of Long Lake & E. of Orchard Lake) $145,500. B-13829
HANNETT, INC.
REALTORS
646-6200

W. BLOOMFIELD- OPEN SUNDAYS 1-4pm. 2950 Walnut Lake Rd. E. of Middlebelt. Stunning contemporary. O'Rilley Realty 689-8844

W Bloomfield. Bloomfield Schools. Open 1-4. Must sell. Quality colonial. 3,000+ sq.ft. $269,000. 4531 Fairway Ridge, S. off Lone Pine, W. of Middlebelt. Agent 645-1548

W. BLOOMFIELD- Open Sun. 2-5. 5878 SHILLINGHAM. Striking 3 bedroom, 2.5 bath Contemporary. $169,900. HMA Realtors 353-7170

W. Bloomfield-Open Sat. & Sun. 1-4. 5963 Barnstable Ct. Updated 4 bedroom, 2½ bath, custom kitchen, Florida room. $195,000. 851-5481

CALL
HOMELINE
FOR MORE
OPEN HOUSES
953-2020
24 Hours A Day
With New Listings
Added right up to
The Weekend

See Large Display Promo In This Section for Instructions

302 Birmingham Bloomfield

A DRASTIC REDUCTION
Owners want sold! Bloomfield Village custom ranch. 3 bedrooms, 2 baths, formal living & dining rooms, 2 fireplaces. Terrific family room with views to gorgeous yard with roses and raspberries. Full basement, central air. Now $169,500.
Call SUSAN TEDESCO
RE/MAX EXECUTIVE
641-5300

BEVERLY HILLS - New England Colonial. 4 bedrooms, 2½ baths, 2 fireplaces, full basement, hardwood floors, 6 panel doors, central air. $239,000.
CALL DAVID BEATTY
RALPH MANUEL
647-6999 or 647-7100

BIRMINGHAM - Dynamite in-town condo alternative. New in 1985. Huge great room with doorwall to decking and brick patio. Luxurious master bedroom, spacious open kitchen, 2½ car attached garage. $124,900
CALL BEV ONISKO
FORTUNE PROPERTIES
REALTORS 626-8000

BIRMINGHAM FARMS - with Bloomfield Schools. Wow! This is a real gem. Totally remodeled top to bottom. Gorgeous fenced yard. New kitchen, baths, furnace, air, landscaping & more. $189,900. WH-66. (B13459).

DREAMS DO COME TRUE - Restored farm house with wonderful country kitchen, living room with fireplace, glass Florida room, potential for studio, fenced yard. Call today for more details. $212,500. QU-40. (B13975).

WHAT A SPECIAL HOME! - Acre sized lot with pond. Very private. Beautiful 4-5 bedroom quad with 3 full plus 2 half baths, extra-size dining room, expanded family room, 3 fireplaces, hardwood floors & much more. $278,500. MA-49. (B10785).
THE
MICHIGAN
GROUP
Realtors, Inc.
851-4100

BLOOMFIELD - 2500 sq.ft. custom brick ranch, 3 bedrooms, study, library, 2 fireplaces, 1st floor laundry, finished basement. Many luxuries & quality - must be seen to appreciate. $249,500. 646-7180

BIRMINGHAM - one of the premier properties on Northlawn Blvd. (1530). Overlooking Birmingham Country Club, custom designed & built by David Jensen. Gourmet kitchen, 3 bedrooms, 3000 sq. ft. Outstanding condition. $415,500. Shown by appointment only. No agents please. 646-6780

BIRMINGHAM SCHOOLS - Quarton & Lahser area. Approximately 4000 sq. ft. 4 bedroom 2 full & 2 half baths, new kitchen, quality thru-out, private cul-de-sac setting. Built in 1979. $545,000.
CALL KATHY COMBS
THE PRUDENTIAL
GREAT LAKES REALTY 646-6000

Bloomfield - $254,000
OPEN THIS SUN. 1-4PM
1353 Forbes Dr. Beautiful landscaping assures privacy around pool & awning covered deck; spacious 4 bedroom, 3½ bath home with hardwood floors, updated kitchen, sprinkler system, air conditioning; excellent neighborhood within walking distance to Bloomfield Hills Schools (Conant Elementary & Bloomfield Hills Middle School).
SUSAN GREGOR
HALL & HUNTER REALTORS
647-8100

BLOOMFIELD Hills Schools. Move-in condition, Long Lake & Franklin. Prime secluded lot in Bennington Green Sub. 2749 sq. ft. 4 bedrooms, 2½ bath colonial, newer furnace, sprinkler system, bathrooms, kitchen & more. $263,000. 737-2354

BLOOMFIELD HILLS - For sale by owner. Walking distance to elementary school, custom built ranch. 3 bedrooms, 2 full baths, private deck, large treed lot. Open house Sun., Aug. 1st, 1-4 pm. Excellent value $159,900. 2729 Aldgate (E. of Woodward, N. of Hickory Grove). 332-7628

BLOOMFIELD HILLS - Robertson Built Ranch, 2100 sq.ft., large 2 bedrooms; 14 X 20 (master) and 12 X 15 (other). 2½ baths, large kitchen & family room, large living & dining, backs to woods & stream. Beautifully maintained. CONDO ALTERNATIVES. $218,900. 852-8819

Elegant Traditional Tudor
5 bedrooms, 3 full baths, 2 half baths, lovely great room with fireplace, library with antique fireplace, large Florida room, over 4,000 sq.ft., hardwood floors with crown moldings, formal dining room, two story foyer with circular stairway, city water and sewer, walk to Franklin. Call
Esther 642-4331
Fran 356-0803
Real Estate One 644-4700

IN-TOWN
BIRMINGHAM
--NEW--
Newly constructed home. Gourmet kitchen with island and Sub Zero. Dramatic high ceilings, great room with fireplace, sunny den or home office. First floor master suite with walk-in closet, spa tub, shower and glass blocks for an exciting look. Offered at $705,000. B-11446
HANNETT, INC.
REALTORS
646-6200

CONTEMPORARY FLAIR
Open Sun. - 4 Bedroom, 3½ bath home full of amenities. Solar room with hot tub. Living room, formal dining room, family room with cathedral ceilings. First floor laundry, library, security system, central air, central vac. 3 Car garage plus circular drive. A very pretty & private backyard. Price reduced $368,500.
REALTY AMERICA 347-2980

SAVE $150.00
when financing your home with
Fleet's
STAR BONUS
Program
- Many Loans Eligible
- Easy Application Process
- Fast Mortgage Approval

5 YEAR BALLOON

6.000% RATE	6.516% APR*

*Based on $100,000 loan amount, with 2 points and 20% down payment. Payment of Principal and Interest of $599.50 for 60 months, with the remaining principal amount of $93,275.00 due after the 60th month. At the end of this term, under certain circumstances a conditional refinance may be available.

Fleet Mortgage Corp.
462-4041

CROSSWORD PUZZLER

ACROSS
1 Dim
6 European finch
11 "The Star-Spangled —"
12 Peaceful
14 Related
15 Merits
17 Hartman ID
18 Part of RSVP
19 Female horses
20 Numbers man: abbr.
21 Roosevelt ID
22 Glossy fabric
23 Cut; trim
24 Tried
26 Leg parts
27 Walk wearily
28 Pretense
29 Lance
31 A wasting away
34 Workman
35 Wearies
36 Babylonian deity
37 Pismire
38 Tossed
39 Vehicle
40 Concerning
41 Get up
42 Poet
43 Click beetle
45 Has confidence in
47 Spirited horse
48 Surfeits

DOWN
1 Moslem dervishes
2 Dye plant
3 Hostelry
4 Neon symbol
5 Handled
6 Alluring woman
7 Sea eagles
8 Legal matter
9 At home
10 Japan
11 Sew lightly
13 Fellows
16 Dry
19 Dinkins, to New York City
20 Give a wavy appearance
22 Dinner course
23 Confused state of things
25 Exhausted
26 "The Taming of the —"
28 "Down These Mean —"
29 Portion
30 Jury lists
31 Ventilates
32 Vital organs
33 Play areas
35 "The — Reich"
38 Woody plant
39 Crate
41 Devoured
42 "None — the Brave"
44 Near
46 Sun god

Answer to Previous Puzzle

■	G	R	E	E	D	■	F	I	E	L	D	■
D	E	A	L	E	R	■	A	L	L	I	E	S
I	R	■	A	L	O	E	■	■	L	A	S	T
E	M	S	■	S	N	A	P	S	■	M	I	A
T	A	T	S	■	E	R	E	C	T	■	R	N
S	N	I	P	S	■	L	E	A	R	N	E	D
■	■	L	I	E	S	■	K	N	E	E	■	■
R	E	L	E	N	T	S	■	T	E	A	R	S
I	N	■	L	O	O	T	S	■	D	R	O	P
A	T	E	■	R	A	I	L	S	■	S	I	R
T	I	L	L	■	■	R	O	L	E	■	L	A
A	R	M	A	D	A	■	T	A	R	G	E	T
■	E	S	S	E	D	■	S	Y	N	O	D	■

7-29 © 1993 United Feature Syndicate

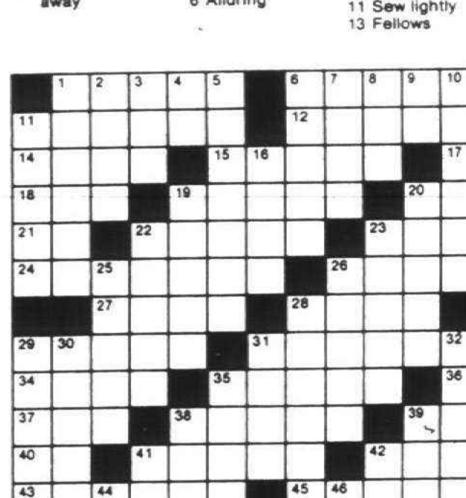

STUMPED? Call For Answers • Touch-tone or Rotary Phones 1-900-454-3535 ext. code 708 • 95¢ per minute

Compliments of The
Birmingham-Bloomfield Board Of Realtors ®
REALTOR®

302 Birmingham Bloomfield

Bloomfield
OPEN SUNDAY 2-5
769 N. Shady Hollow
N/Big Beaver W/Adams
First offering! Stunning 4 bedroom colonial with over 3800 sq. ft. and Birmingham schools. Ken Neumann designed great room, expanded master suite and newer kitchen. $329,500 642-2400
COLDWELL BANKER
Schweitzer Real Estate

Bloomfield
PEABODY ORCHARDS
HILLTOP COLONIAL
4 spacious bedrooms, 2½ baths, library with built-ins, formal dining, family room with fireplace, updated kitchen, 2 car attached garage. $286,777 (OEW08SHW) 737-9000
COLDWELL BANKER
Schweitzer Real Estate

FRANKLIN - A PERFECT 10!
Large acre size landscaped & treed lot. 3 Bedrooms, family room, dining room, living room, updated kitchen & baths, many newer features too numerous to list. $229,900. Ask for TOM LIPINSKI
Chamberlain, REALTORS 851-4400

FRANKLIN
Must sell. Fabulous 2-3 bedroom ranch at an unbelievable price. Updated from top to bottom in the last year. Hardwood floors, recessed lights, formica kitchen and baths. Large laundry room. Outstanding lot within walking distance to town. REDUCED TO $199,900 (eve). Call GAIL ALPERT TODAY 737-3352
AT CRANBROOK ASSOC 626-8700

IN-TOWN BIRMINGHAM
--NEW--
Newly constructed home. Gourmet kitchen with island and Sub Zero. Dramatic high ceilings, great room with fireplace, sunny den or home office. First floor master suite with walk-in closet, spa tub, shower and glass blocks for an exciting look. Offered at $705,000. B-11446
HANNETT, INC.
REALTORS
646-6200

JUST LISTED
BLOOMFIELD - BLOOMFIELD VILLAGE - First floor master bedroom, - 2 bedrooms and sitting area up. Mahogany paneled library. Spacious room, sunfilled by large windows. $419,900. EC-H-40HUP
BLOOMFIELD - CONTEMPORARY - Resort lifestyle in this beautiful open floor plan home. 3 bedrooms, 2½ baths, pool, 2 fireplaces. Guido Grassi built. New roof & garage door. $237,500. EC-H-50NOR
POPULAR BLOOMFIELD AREA Outstanding newer home. You'll love the sunny garden, the private library, spacious family room and formal dining & living rooms. 2 fireplaces, large finished walkout lower and multiple decks. Private cul-de-sac. Wonderful rear yard. $619,000. EC-H-10HU
MAX BROOCK, INC 646-1400

NEW BIRMINGHAM LISTING
BY OWNER
2623 Buckingham - Pembroke area. 4 bedroom, 2 bath, expanded bungalow. Partially finished basement, shaded, fenced yard, deck. Many updates, extras included. $138,900. Qualified buyers only. By appointment. 649-6565

OPEN, BRIGHT & AIRY
Lots of updates in this clean Birmingham brick bungalow with neutral decor. Professionally landscaped. Large upstairs 3rd bedroom needs only drywall and carpet. 2 fireplaces. Kitchen appliances. 1½ car garage. $123,900.
WEIR, MANUEL, SNYDER & RANKE 689-7300

REDUCED $40,000
Owner has purchased new home, extremely motivated. Wing Lake privileges. Bloomfield Hills Schools. Immaculate, neutral colors, family home. 4 bedrooms, built-ins, extras galore. Call now and I'll show you the home immediately. Priced to sell at $359,000.
LESLIE FRIEDMAN
CRANBROOK & ASSOCIATES
626-8700 932-8883
Pager 630-6434

WALK OR BIKE TO DOWNTOWN
3 bedroom bungalow, huge kitchen, hardwood floors, deck, rec room, all appliances. $89,900.
AL VAN ACKER
RE/MAX EXCELLENCE 539-3700

$50,000 Reduction
Priced below appraised value. This luxury townhouse in Bloomfield/Wabeek prestigious area. Formal dining, living room & library, 4 bedrooms, large decks off open kitchen, exercise room & more. $225,000. For sale or lease. Contact Mr. VanHorn: 626-0001, 253-0800

BEST BUY!
Live in one of W. Bloomfield's most popular subs. Builder's spec. - ready for your personal choices. Beautiful treed lot. Can be ready in 60 days or less. (T01) $299,900
RED CARPET KEIM 855-9100

303 W.Blmfld. Keego Orchard Lake

ABSOLUTELY smashing W. Bloomfield brick ranch offers bleached oak kitchen, 3 bedrooms, updated 1½ baths, family room, newer furnace, roof & carpeting, attached carport & garage. What a great home! $99,500
MICHELLE MICHAEL
RE/MAX EXECUTIVE 737-6800

AFFORDABLE QUALITY
WEST BLOOMFIELD
HURRY!
On this 3 bedroom, 2½ bath contemporary ranch. Spacious rooms, soaring ceilings, 1st floor laundry, family room with fireplace, finished basement, attached garage & MORE! ONLY $159,900
PERFECT!
Terrific 4 bedroom, 2½ bath Tudor! Ceramic tile foyer & kitchen, family room w/fireplace, deck, security system, central air & more! Call now! ONLY $184,900
RELAXING CANAL VIEW!
Enjoy swimming, fishing and boating on all sports Upper Long Lake! 3 Bedroom brick home w/walk-out lower level on spacious lot w/mature trees. Hurry! ONLY $164,750
GOLF COURSE LVIING!
Enjoy the view of the golf course from the deck of this lovely 3,400 sq. ft. home on a one acre lot. Up to 7 bedrooms. Call for details! ONLY $249,900.
Century 21
Today 855-2000
1988, 1989, 1990, 1991, 1992
CENTURION
Award Winning Office

BUILDER HAS SOLD OUT!
Decorated model now available. 4 bedrooms, 2½ baths, air conditioning, landscaped, located in West Bloomfield. Bargain priced at $209,900, this home can be personalized to your liking. Bring all offers. 477-3632 or 360-8810

BY OWNER - 4 bedroom quad level on ¾ acre. 3977 Hollyhock. West Bloomfield. Lease with option. $164,000. Call 644-8616

FOR SALE BY OWNER. Charming 2 bedroom, 1 bath home on large lot in West Bloomfield. Walnut Lake privileges & Birmingham schools. 2.5 car attached garage, basement, neutral decor, newer appliances. $130,000 855-6338

FOUR BEDROOM custom contemporary on large private treed lot with new white Euro kitchen. Library could be 5th bedroom, finished walkout.
BLOOMFIELD HILLS SCHOOLS
$299,500
4152 Stoddard
West Bloomfield
Please Ask for
Jim DePorre
RE/MAX in the HILLS
646-5000

JUST LISTED
EXCITING CONTEMPORARY IN LaPlaya Sub. Spacious & open master suite with separate dressing rooms, his & hers walkin closets, Whirlpool & separate shower. Dramatic soaring ceiling in foyer. Fireplace between great room and library. Lovely treed lot with unbelievable Maple trees. Space for 4th bedroom. Wonderful island kitchen. $410,000. EC-H-70PRA
MAX BROOCK 646-1400

--HERONWOOD--
NEW CONSTRUCTION
Spectacular new home in a lovely area of fine homes with Bloomfield Hills schools. Walk-out basement, great room, formal dining room, library. Much more. Completion time approximately 6 months. $610,000. B-09426
HANNETT, INC.
REALTORS
646-6200

KEEGO HARBOR - By Owner. 2 yr old colonial home. 4 bedroom, 2½ bath, lake priviledges on Sylvan Lake. $137,900 681-1955

Open Sun. Noon-5pm
W. Bloomfield Colonial. Spacious 4 bedroom, 2½ bath home in desirable sub. Family room w/fireplace, library, eat-in updated kitchen, 1st floor laundry, hardwood floors, new Berber carpeting, recessed lighting, neutral decor throughout. $168,000. 5587 Tadworth Place, E. of Orchard Lake Rd., N. of 14 Mile, off Heatherheath 855-3959

SPECTACULAR TRI-LEVEL
Modern kitchen with skylight, 3 bedrooms, 3 baths, library, great room with fireplace & walk-out. Terraced patio overlooking pond and gunite pool. Privileges on Hammond Lake. $195,500. H2129

LOVELY GEORGIAN COLONIAL
Access to Hammond Lake, 3 bedrooms, 2 car garage, circular drive, finished basement, ¾ acre park-like lot, large workshop with private entrance. $182,500. H2275
CALL JOYCE MARTIN
Executive Properties
673-9204 682-4700

303 W.Blmfld. Keego Orchard Lake

HEART OF ORCHARD LAKE
Upper Straits beach privileges and W. Bloomfield schools come with this knockout 4 bedroom, 4.5 bath contemporary. Over 4400 sq. ft. Soaring ceilings, hardwood floors, recessed lights, fabulous workout room. Magnificently landscaped yard with pool and multi-level decking. All backing to commons. $599,900 (sev). Call GAIL ALPERT TODAY 737-3352
AT CRANBROOK ASSOC. 626-8700

OPEN HOUSE
SUNDAY 1-4
5120 Maple Road West
Borders Knollwood Country Club
3½ Acre Mini Estate. Impressive 4 bedroom, 4 bath, 4,000 sq ft Southern Colonial with 1st floor master bedroom, large library, family room with fireplace, Florida room, full basement. Birmingham Schools
Reduced from $499,000 to $409,000. For information call
Jim DePORRE
RE/MAX in the HILLS
646-5000

ORCHARD LAKE
Sensational cedar Contemporary in most prestigious section of Orchard Lake. Lake access. 6,000 Sq. Ft. living space, 4 bedrooms, 3 full baths, 2 half baths, endless windows, oak & tile throughout, multi-storied Great Room with skywalk. Wrap-around deck. Custom features too numerous to mention. $685,000.
Tom Lipinski or Paul Wonsack
Chamberlain, REALTORS 851-4400

PRIVATE BOAT DOCK
Outside your own backyard, with a beautiful view of Middle Straits Lake with W. Bloomfield schools, 2 full baths, walkout lower level, 3 car attached garage. Please call for details. Asking $154,900 (F11)
RED CARPET KEIM 855-9100

3 BEDROOM ranch, appliances, neutrals, excellent condition. 2 car garage (22x24) plus extra storage. Birmingham schools. Walnut Lake privileges. $105,900. Ask for Fran
D & H PROPERTIES 737-4002

W. BLOOMFIELD - updated 2700 sqft brick colonial, 4 bedroom, 2½ bath, library, dining room, large kitchen, family room combination. Contemporary decor, maintenance free exterior. $209,000 626-7162

WEST BLOOMFIELD
Spectacular 4 bedroom, 2.5 bath colonial in move in condition! Updated kitchen, library, finished basement, deck with hot tub, newer carpet, and much more! $239,900. Call 851-9770
ERA RYMAL SYMES

West Bloomfield
OPEN SATURDAY 2-5
5425 Pontiac Trail
S/Pontiac Trail W/Orchard Lake
Large 3 bedroom, 2 bath ranch on large lot. Spacious, open floor plan. New roof, furnace and kitchen updates. Lake privileges. $189,900. 642-2400
COLDWELL BANKER
Schweitzer Real Estate

W. BLOOMFIELD - Franklin Corners ranch, 4 bedroom, 2½ bath, modern kitchen, wooden floors, new roof, sprinkler system, alarm. Birmingham schools. $230,000 626-6430

W. BLOOMFIELD - 4 bedrooms, decorator perfect colonial. Bloomfield Hills schools, call for upgrades. By Owner. $335,000 661-8469

WEST BLOOMFIELD LAKE PRIVILEGES - offers many updates including kitchen with all appliances, windows, furnace, roof, deck etc. 3 bedroom ranch is sharp! ASKING! $84,600. MA-68 (B14143)

LOVELY - 4 bedroom, 2½ bath colonial with finished basement, Florida room. Beautifully landscaped. New driveway. JUST CHARMING! $164,900. SP-71 (B13509)

UPPER STRAITS PRIVILEGES
plus a fabulous contemporary home on an absolutely incredible private wooded lot. Custom kitchen, wonderful finished lower level with wet bar & more. Call today! $309,900. RO-44 (B11982)

THE MICHIGAN GROUP
Realtors, Inc.
851-4100

W. BLOOMFIELD - by owner. Open Sun. 1-4. 5664 Fox Hunt Lane, W. of Orchard Lake, S. of Walnut Lake. Beautiful colonial, 4 bedrooms, 3 baths. $198,000. Or appt. 851-1607

W. BLOOMFIELD - Colonial. Fox Run Green Subdivision. 4 bedroom, 2½ bath. Professional landscape/newly up-dated. $152,900. Call for appointment. 788-1049

303 W.Blmfld. Keego Orchard Lake

WEST BLOOMFIELD - 5968 Beauchamp Place. "Updated" 4 bedroom, 2½ bath, 2,000 sq. ft. colonial with fireplace in family room. Privacy patio. Extras! W. Farmington, S. off Walnut Lake Rd. $168,900.
AB,RO REALTORS (313)960-3275

WEST BLOOMFIELD
OPEN SUN. 3-7
7580 Crestmore (N. of Oakley Park, W. of Green Lake). Spectacular newly decorated Ranch on large lot backing to wooded state land. Possible 3rd bedroom, Great Room, fireplace, living room, big kitchen, all appliances, large deck, many updates. $126,900.

COUNTRY IN THE CITY
OPEN SAT. 3-7
7341 Muerdale (N. of 14, E. of Drake). Sprawling brick & cedar 4 bedroom Ranch on 1 acre. Huge open kitchen, central air, Great Room with vaulted ceilings, many custom features throughout. $225,000.
Ask For: TOM LIPINSKI
Chamberlain, REALTORS 851-4400

W. BLOOMFIELD - Brand new construction. Spacious 2200 sq. ft. custom homes w/lake access sites all over W. Bloomfield for under $159,900. Compare our quality & features to homes 2x the price.
RICHARD BINDER CO. 681-2228

W. BLOOMFIELD - 4 bedroom contemporary colonial with pool & spa. Bloomfield Hills schools. Totally updated. Immaculate. Too many custom features to mention. $325,000. Call after 6 pm 851-7575

W. BLOOMFIELD - Stunning 2800 sq. ft. contemporary ranch. Open floor plan. 4 bedrooms, 2½ baths, designer white formica kitchen. Bloomfield Hills schools. Heated inground pool & cabana. $289,900. 851-0053

W. BLOOMFIELD - SPACIOUS 2 story contemporary, set back on beautiful 3/4 acre wooded lot. Huge great room with cathedral ceiling & fireplace, 3 bedrooms, 2½ baths, deck, full basement. $164,900. 7002 Drake Rd. 661-1574

W. BLOOMFIELD MANSION
with Birmingham Schools on 6.4 secluded acres. 4,474 sq.ft. Tudor plus heated indoor pool, spa & 4 skylights. Built 1988-90. 5 bedrooms, 5.5 baths. In-law suite with bedroom, full bath & kitchen adjoining living room. 3.5 car garage, finished basement. Priced to sell immediately. Relaxing, private view in all directions. $599,000.
REMAX HILLS
RUSS MESSINA
646-5000, ext. 282
or PAGER 406-9205

304 Farmington Farmington Hills

GREENHILL WOODS
Executive home in mint condition, 3,000 sq. ft., 4 bedroom, huge master bedroom, 2½ bath on prime site backing to wooded area. Nothing was spared to make this home for elegant living! Large cathedral family room, library and finished basement. $248,000. By owner. Days, 425-4500. Evening, 474-8166.

BIDDESTONE WOODS - owner reduced 4 bedroom 4 bath quad, 2800 sq. ft. 1.9 acres, pool, air, immediate occupancy 474-2054

BRICK RANCH - 1800 sq. ft., living room, dining room, family room, 2 bath, 1st floor laundry, $145,000. Days, 737-9532 Eves, 471-3609

CHEAPER THAN A BMW $49,900
and this comes with a large lot in Farmington Hills, has 3 bedrooms, and an attached garage. Sellers have freshly decorated and are willing to look at all terms. 474-5700

CUSTOM DESIGNED $395,000
Meadowbrook Forest 3,800 square foot 4 bedroom colonial with 1st floor master suite on a large treed lot. 3½ baths, great room with bridge balcony, and much more. 421-5660

The Prudential
Wolfe Realty
Independently Owned and Operated

COLONIAL, 4 bedrooms, 3 baths, lush private backyard with elaborate deck & year round spa, finished basement, wet bar & wine cellar. Newer roof & windows, move-in condition. $179,900 477-5316

CONTEMPORARY Ranch. 3 Bedrooms, 3 baths, inground pool w/cabana, new on market. Won't last. $134,900. Ask for GRACE.
CENTURY 21 TODAY
626-5178 or 855-2000

COUNTRY RIDGE BEAUTY
Reduced! Custom Contemporary! Atrium entrance! Gorgeous pool! Backs to commons! $339,000
ANN FENNER SPIEGEL
540-5525 or 737-2478
MAX BROOCK INC. REALTORS

COUNTRY SETTING
Lovely cape cod situated on a country type lot. Plenty of space with a large family room, a finished upstairs, 1½ baths, and a 2 car attached garage. Home warranty provided. $89,900
CALL GREG
CENTURY 21
ROW
464-7111

FABULOUS
FAMILY VALUE!!!
Walk to schools & downtown. Newer colonial features 5 spacious bedrooms, 3½ baths, dining room, family room with fireplace, all with new carpet & fresh paint. Add new windows, finished basement, attached garage, sprinklers, all backing to woods, at $143,899 - what a value!!!
BOB SEXTON
REALTY EXECUTIVES METRO INC
473-1200

FARMINGTON HILLS - 4 bedrooms, 3 full baths, dining room, full basement, 2 car attached garage, new roof, new copper plumbing, close to schools. $146,000 353-4538

FARMINGTON HILLS - By owner. 2,300 sq. ft. 4 bedrooms, hardwood floors, colonial, on ¾ acre wooded lot. Walk to Forest Elementary. $158,500. After 6pm. 788-7185

FARMINGTON HILLS - Move-in condition. 3 bedroom ranch, full basement, a/c, many updates. (11 Mile & Middlebelt). Seller will pay $1,000 towards closing costs. $118,000. For appt. 478-3271

FARMINGTON HILLS brick Ranch has 3 bedrooms, family room, 2 full baths, finished basement, remodeled kitchen and 2 car garage in a very desirable neighborhood. Owners are motivated & want an offer so don't miss this home! $99,900
MICHELLE MICHAEL
RE/MAX EXECUTIVE 737-6800

FARMINGTON HILLS
PRIVATE LOCATION
Move into this elegant, 3300 sq ft. home w/library, garden room, 2 fireplaces, 3 car side entrance garage & walkout basement. Woods and park. $324,900.
KAREN BROWN
RE/MAX 100 INC.
348-3000

FARMINGTON HILLS! Location, design & drama distinguish this custom built 4/5 bedroom contemporary. Home boasts wet plaster walls, Andersen windows, new gourmet kitchen, over 3,700 square feet, family room with split stone fireplace and a gorgeous treed setting. $239,900.
ROBERT BAKE
Realtors
453-8200

INCREDIBLE HOME
INCREDIBLE PRICE
Seller bought another home! Lets go on this 3 bedroom with family room, 2 baths, deck, huge garage. Near 10 Mile & Orchard Lake. Asking $105,000.
WOLVERINE
Properties, Inc.
532-0600

IT'S ALMOST COMPLETED
Beautiful new 4 bedroom home, 2½ bath, with many extras. Immediate occupancy. $265,000 354-8600

304 Farmington Farmington Hills

FARMINGTON Hills, Open Sun. 2-5. 35899 Fredericksburg, N. of 12, W. of Drake. Updated, 2800 sq.ft. colonial on commons, 2½ baths, 2 fireplaces, finished basement, new appliances, seller will pay $1500 towards your closing. 553-7065

GORGEOUS TREED LOT!
Freshly painted ranch. Great room, bath with jacuzzi, oversized 2 car garage. Near schools, playground & downtown. $74,899.
BOB SEXTON
REALTY EXECUTIVES METRO INC.
473-1200

JUST LISTED
OPEN SAT. 1-4pm
23936 Colchester, S. of 10, E. of Power. Beautiful updated 3 bedroom brick ranch, 1½ baths, finished basement, screened room, garage. $105,000.

NEW LISTING
OPEN SUN. 1-4pm
37835 River Bend, N. of 9 Mile, W. off Halsted. Stunning two story with beautifully finished walk-out, lower level, with 3rd bath & 2nd fireplace, 4,500 sq.ft. Extensive decking, on commons! $295,000. Ask for..
Cynthia Drobot
REAL ESTATE ONE
309-0903 851-1900

KENDALWOOD
Great lot and great deal. 3 bedroom brick, master bath, formal dining, new kitchen, family room, fireplace, rec room, and 2 car. $129,900.

KENDALWOOD
Super large lot on cul-de-sac and a 4 car garage. 3 bedroom brick, master bath, 20x16 family room, formal dining, fireplace, numerous updates. Priced to sell $139,900.

SUPER LOT
Trees & huge deck highlight this 3 bedroom beauty with 20x12 fireplaced family room, extra large kitchen & eating area. $112,000.

¾ ACRE
Low taxes just $1211. 3-4 bedroom, formal dining, big kitchen, full basement, 2 car, super N. Farmington Hills Location. Bargain priced $107,900.

LAND CONTRACT
4 bedroom, full walk-out brick ranch on ½ acre backing to gorgeous wooded acreage. 3 full baths, fireplaced family room, den, formal dining. Area of higher values. $189,900.
AL VAN ACKER
RE/MAX EXCELLENCE 539-3700

OPEN SAT. & SUN. 1-5
Farmington Hills--Glens of Copper Creek, 28748 Hidden Trail (12 Mile Rd., ¼ Mile W. of Halstead). Beautiful detached condo. Upgrades included throughout. Must see! $319,000 By Owner 553-3836

PRIDE OF OWNERSHIP ABOUNDS
Backs to apple orchard. You will relax & enjoy sunsets from your private deck & patio. Large master suite. Many recent updates & improvements. Hurry this one will not last! $164,900. VI-35. (B13345).

DESIRABLE CANTERBURY COMMONS - Gorgeous 4 bedroom, 2 full plus 2 half bath custom built colonial. Master bedroom has upper deck. Finished rec room, circular floor plan & much more! $189,000. MU-29. (B13088).

GREAT OPPORTUNITY FOR TRANSFEREES! - Move in condition with nothing to do! 4 bedroom, 2½ bath French tudor colonial. Crown moldings thru out, bow windows, dramatic wood curved staircase. Desirable Farmington Schools. Call today. $252,900. PL-38 (B12046).

THE
MICHIGAN
GROUP
Realtors, Inc.
851-4100

304 Farmington Farmington Hills

LOW PRICE
HIGH RETURN
On this 1500 sq. ft. ranch on a wooded lot. Large kitchen, florida room, family room, new vinyl windows and deck. LOW, LOW taxes in nice area near Gill park. Add your T.L.C. and create your dream home. Asking $69,500.
MAUREEN HERRON
CENTURY 21 ROW 464-7111

Make your dream come true w/this 3 bedroom brick ranch, 1,800 sq.ft., 2½ baths, family room w/fireplace, full basement, 1st floor laundry, 2½ car garage. $189,900. Call SHARON NEWMAN, 474-3304 x127.
ERA COUNTRY RIDGE REALTY

NEW CONSTRUCTION
FARMINGTON HILLS - 3 bedrooms, 2½ baths, dining room, family room, full basement & garage on 102 x 600 ft. lot. $149,900. (OEL00CAS)
462-1811
COLDWELL BANKER
Schweitzer Real Estate

NEW! NEW! NEW!
CUSTOM HOMES
OPEN SUNDAY 2-5PM
Treed lots. Farmington schools.
FROM $130,000
Office located at 21542 Ruth, 1 block W. of Orchard Lake, S. off 9
Optimum Development
473-8108

2 WOODED ACRES
Northern touch within city. 2 level walkout, 2400 sq.ft., 3 bedroom, 1½ bath. $238,900 471-1322

OPEN SUN. 1-4, 24466 Penrose. Farmington Hills 3 bedroom, 2,146 sq.ft. ranch, ¾ acre lot, priced right at $147,500.
HELP-U-SELL of NWWC 425-8881

ROLLING OAKS, newer section, 3,000 sq.ft. colonial on park, 3 car garage, screened gazebo, much more, by owner. $267,900. 661-3445

SHARP contemporary ranch with finished walkout. 3 bedroom, 2½ baths, California fieldstone fireplace, 2 decks, master suite with walk in closet & bath. 3 car garage. Backs to commons. Use of pool, tennis courts, bike paths. $199,500. Century 21 Janisse. Joan Murphy, 624-0660 624-1064

305 Brighton-Hartland Howell

A WALK TO THE BEACH! - This attractive contemporary style ranch is nestled in a wooded setting. Spacious open feeling w/1440 sq. ft., 3 bedrooms, 2 full baths, great room w/fireplace & doorwalls to deck, central air, plus full walk-out lower level w/4th bedroom, 3rd bath, family room & more! Privileges to private Bullard Lake. Hartland Schools. $159,900.
ENGLAND REAL ESTATE 474-4530

BRIGHTON - You'll enjoy the beauty and privacy this elegant and distinctive house offers on a wood site overlooking pond & golf course. First floor master bedroom with luxurious bathroom, dream kitchen with cherry cabinets, french doors leading to library, formal & informal dining rooms, 3 car garage. $459,000.
CALL JEFF 668-0261
Or ANN 704-2937
THE MICHIGAN GROUP
REALTORS INC. 662-8600

BRIGHTON 9550 Spicer Rd., 3 bedroom ranch, plus large glassed and Florida room, 690 sq. ft. garage, 1.4 acres. $122,500. CALL OREN NELSON. 313-449-5008.

BRIGHTON - 4 bedroom, 2½ bath, quad level, with all the goodies including Brighton Schools, culdesac lot, air, family room, fireplace. $132,900. Must sell. 313-229-6580

HARTLAND - 2.6 wooded acres. 4 bedroom, 2½ bath brick bi-wing colonial. Fireplace, deck, walk-out lower level. Hartland schools. $199,500 Owner (313)887-2832

305 Brighton-Hartland Howell

NEW CONSTRUCTION
EXCLUSIVELY
BUILDER CLOSE OUT LAST LOT!! Shenendoah Ranches from $164,900. Special Incentives Hurry!!
ASK FOR NANCY MEININGER
851-9950 348-9950 363-9950

306 Southfield-Lathrup

BEACON SQUARE-4 bedroom colonial, 2½ baths, family room, fireplace, new roof/air, 2 car attached. $120,000. Broker/Owner: 557-2612

BEST BUY
Absolute doll house! 3 Bedrooms, 2 baths. Newly remodeled throughout. New kitchen with stove, refrigerator, washer & dryer. New master bath, new carpeting, garage. $54,500.
REALTY AMERICA 347-2980

BIRMINGHAM SCHOOLS
Open Sun. 2-5. Updated 3+ bedrooms, 1½ bath Colonial, central air. Immediate occupancy. $130,000. 19621 Hickory Leaf. 557-3561

BIRMINGHAM SCHOOLS
3 bedroom, 1½ bath brick ranch on a large treed lot. Basement and 2 car garage. Family room and full walled fireplace. 1st. floor laundry. $109,900.
AL DUBAY
REALTY EXECUTIVES METRO INC.
473-1200

BY OWNER - 13 & Evergreen. Cape Cod, 4 bedrooms, 2300 sq. ft. Birmingham School District. $148,900. By appointment only 644-1690

BY OWNER
4 bedroom, 2½ bath custom contemporary ranch. Birmingham Schools. Hardwood floors, first floor laundry, finished rec room, quick sale price. $159,900. No agents. 353-7583

GREAT STARTER HOME
2 bedroom ranch w/2½ car garage, on double lot and Birmingham Schools. $56,000. Code 780-OB

SUPER STARTER HOME
Clean, well maintained 3 bedroom brick ranch with 2½ car garage. $64,900. Code 780-OB

BIRMINGHAM SCHOOLS!
3 bedroom, 2 baths, spacious family room with fireplace and doorwall to patio. $79,900. Code 822-OB
REAL ESTATE ONE
548-9100

Lathrup Village
Newly decorated in neutral tones, new carpeting thru-out, updated kitchen & rec room, over 3300 sq.ft. in this superb 5 bedroom, 3 bath colonial, family room, library, 1st floor laundry, formal dining room, central air, 3 car attached garage, circular drive. Owner has been relocated. Home warranty. Price reduced.
MCGLAUN
559-0990

LOW UTILITY BILLS
This three bedroom ranch also has 2½ car garage, all appliances, 1st floor laundry room, freshly painted, plus the buyer can choose carpet color. $58,500 (B281) Call JUDY PALMER.
RE/MAX PARTNERS
549-5400

OPEN SUN. 1-5
19160 Jeanette, Southfield. Attractive Southfield bungalow, 3 bedrooms, 2 baths (one in basement), newer vinyl windows, all appliances, including dishwasher, window treatments and home warranty. Call...
PAT NEWMAN
Remerica
HOMETOWN REALTORS
420-3400
REMEMBER REMERICA

306 Southfield-Lathrup

DRASTIC PRICE REDUCTION
Spacious 3 bedroom, 2 bath Ranch w/updated kitchen & baths, newer ceramic tile. Must see gorgeous inside of this beauty located on 2/3 of an acre. $94,900.
Ask for: JOLIE LEVINE
CENTURY 21 TODAY 855-2000

INVESTORS DELIGHT
Aluminum bungalow with 2 incomes, front and rear apartments, large lot, garage, proposed for light industrial. Buy now for $85,000. Sell later for ??? 8 Mile/Evergreen.
State Wide Realty 427-3200

MUST SELL! 3 bedroom, 2 bath with large treed lot. New construction. $73,900

GOOD STARTER! 2 bedroom on "up north" lot. 1 car garage.
HELP-U-SELL of South Oakland
541-0700

NEW CONSTRUCTION
EXCLUSIVELY
THREE EXCEPTIONAL VALUES
1 ready to occupy. 3 bedroom ranches, side entry garage, full landscaping with sprinklers. You must hurry on these! From $94,900.
CALL NANCY MEININGER
348-9950 851-9950 610-2557

OPEN SUNDAY 1-6
SOUTHFIELD - Sherwood Village. 2,400 sq. ft. Immaculate 4 bedroom, 3½ bath colonial with library, family room, living room, large kitchen, finished basement, 2½ car garage with circular drive, alarm system and sprinkling system. Move-in condition. Motivated seller. $165,000. 646-1800 Leonard Mehr 851-9155
COLDWELL BANKER
Schweitzer Real Estate

SOUTHFIELD - BY OWNER
3 bedroom, 1½ bath, with family room, fireplace, Florida room, many updates since 1990. Open Sat. & Sun. 1-4pm. or by appointment. Asking $74,500. 355-5433

SOUTHFIELD - Contemporary multi-level in wooded setting. Dramatic open spaces with high ceilings and walls of glass overlooking babbling brook, designed by Albert Kahn. It's great for entertaining. Great room, library, 3 bedrooms, family room. $119,900. OE46ING.
CALL BEV ONISKO
FORTUNE PROPERTIES
REALTORS 626-8000

UPDATED 4 BEDROOM colonial, S. of 12 Mile, W. of Evergreen. Fireplace, large finished basement, patio with gas grill. Ceramic tile, crown moldings, textured plaster set off large rooms, great floor plan. Newer roof & windows, gorgeous landscaping offers low maintenance living for growing family. 2,492 sq.ft. $138,900. By appointment. 352-3299

307 South Lyon Milford-Highland

ALMOST NEW!
Quiet paved street leads to matchless 1 year old custom ranch nestled in the oaks and pines on full basement. Mammoth great room with vaulted ceilings, gourmet island kitchen has custom bay window, doorwall to custom deck, 1st. floor laundry, basement and garage. $179,900.

BEST BUY
Stunning 4 bedroom, 2½ bath contemporary colonial on almost an acre is only 2 years old. Den, formal dining, huge family room, central air, and numerous custom amenities. 2,400 + sq. ft. and Huron Valley Schools. $192,900.
(313) 887-6900
FIRST AMERICAN

LENDER OWNED. 9869 Atwood, S. Lyon. 4 bedroom, 2½ baths, full basement, family room with fireplace. Lots of new floor covering. Excellent shape, 2 car attached garage, roofed rear porch, paved drive, frontage on a swimming and fishing pond. $160,000.
NELSON Associates 313-449-5008

307 South Lyon Milford-Highland

GET AWAY FROM IT ALL
Nestled in a beautiful rustic setting is this family-perfect 4 bedroom, 2 bath home. Formal living and dining rooms. Spacious family room with fireplace. Situated on a 1.5 acre lot. $159,900.
MARY McLEOD
CENTURY 21 ROW 464-7111

JUST LISTED! - Well cared for ranch on beautiful wooded setting in Dunham Lake Estates. 3 bedrooms, 2 full baths, 18x12 living room, 16x14 family room & lots of hardwood floors. Plus basement, 2 car garage, paved drive & privileges to private & clean Dunham Lake. Highland. $134,500.
ENGLAND REAL ESTATE 474-4530

LOVELY 3 bedroom, 2 bath home with view of all sports lake. Boating and dock facilities nearby. Priced at $124,900. W-4000. Ask for
Deana McBride
REAL ESTATE ONE
684-1065

MILFORD BRICK Ranch - 3 bedrooms, 1½ baths, newly decorated, full basement & carport. Large corner lot. $78,000. 313-887-8012

MILFORD
Charming 1800's farmhouse on double lot in Village. Completely redone 1990, 3 bedroom, 2 bath, air, spa, heated outbuilding. $159,000. 615 South Main Street. 684-2959

MILFORD - New Construction 1800 sq.ft. ranch, full walkout, 1 acre. Private, paved subdivision. $158,000. 363-6755

MILFORD - $54,900. Cozy 2 bedroom home, Village of Milford. Quiet street, garage, Michigan basement. Owner transferred. 349-2709

MILFORD - 3.34 ACRES OF TOTAL SECLUSION - move in condition Cape Cod features; 1st floor master suite, over 2000 sq. ft., oak kitchen. This one will not last! $169,900. BU-63. (B12880).

A QUIET COUNTRY LANE - leads to this 3-4 bedroom, 2½ or 3½ bath 4 year old Cape Cod with pine plank flooring, 2 fireplaces, beveled glass atrium doors leading to brick patio. $179,900. CO-27. (B11474).

THE
MICHIGAN
GROUP
Realtors, Inc.
851-4100

SOUTH LYON
COUNTRY RANCH - 3 bedroom home on about ¾ acre lot. Large evergreens, full basement, very well maintained, breezeway and attached 2-car garage. $98,000

CONDO - Almost 1200 sq.ft., 2 bedrooms, 2 baths, laundry, private patio, central air, upgraded appliances. Assigned covered parking, clubhouse & pool. Walk to everything. $69,500

WALKOUT RANCH ON 1.3 wooded acres on private road. Registered backyard wildlife habitat and stream make this a real retreat! 3 bedrooms, 2 full baths, 2 fireplaces, country kitchen plus formal dining room. Finished walkout could be in-law suite. 2-car garage. $160,900
COLDWELL BANKER
NOLING REAL ESTATE
522-5150 437-2056

SOUTH LYON
NOVI AREA
Eagle Heights
A Single Family Home Community
New single-family homes. Choose from many home styles with 3 to 4 bedrooms, 2 car garages, basements.
FROM $109,900
Sales Center & Model: 437-3773
ADLER HOMES 229-5722

Open House

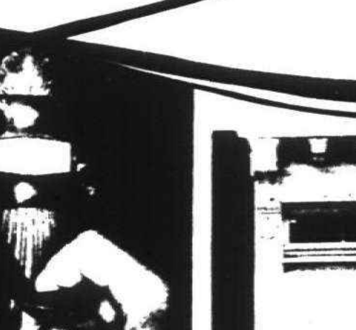

Now you can get the latest Open House information right from your touch tone phone!

Introducing. . .

HOMELINE

The Observer & Eccentric Newspapers new Open House Phone Directory. If you don't see what you are looking for in our Real Estate section call

953-2020

HOMELINE listings are available Tuesday through Sunday. These listings are recorded by local Realtors—place your call from a touch tone telephone* and listen to listings according to location.

IT'S EASY AS ONE, TWO, THREE—

1. Call 953-2020 from any touch tone telephone

2. To hear listings in Oakland County PRESS 1 or Press the number for the city you are interested in:

Birmingham	4280
Bloomfield	4280
Farmington	4282
Farmington Hills	4282
Milford	4288
Novi	4286
Rochester	4285
Royal Oak	4287
Southfield	4283
South Lyon	4288
Troy	4284
Walled Lake	4286
West Bloomfield	4281

To hear listings in Wayne County... PRESS 2 or

Canton	4261
Garden City	4264
Livonia	4260
Northville	4263
Plymouth	4262
Redford	4265
Westland	4264

3. Choose your price range and listen to the listings for the city you've chosen.
- To back up, PRESS 1
- To pause, PRESS 2
- To jump ahead, PRESS 3
- To exit at anytime press *

Your The Observer & Eccentric NEWSPAPERS
HOMELINE
953-2020

CLASSIFIED REAL ESTATE

307 South Lyon Milford-Highland

RANCH ON 1 ACRE - 3 bedrooms, 2 baths, open floor plan, family room w/oak & marble fireplace. $115,900.
HELP-U-SELL of N.S.L. 348-6006

SOUTH LYON - Pembroke Crossing. New subdivision with beautiful quality custom homes. $159,900 & Up. Custom builder will build your dream home.
A. J. Van Oyen Builders, Inc. 229-2085

308 Rochester-Troy

A COMPLETELY REMODELED ranch. 3 bedroom, 1½ baths, 2 & 1 car garage, new air, deck, kitchen, roof, baths. $109,000. 689-2164

BEAUTIFUL 4 bedroom home, nestled among trees, in picturesque Buckingham Woods, located between Somerset & Birmingham in Troy. Call Century 21 Royale, ask for Colleen. 979-7000 (ME340-147764)

IMMEDIATE OCCUPANY, exclusive Oak Rivers Sub, 6 yr. old custom Tudor, 3500 sq.ft., all amenities +. $339,000. By appointment.641-7607

OPEN FLOOR PLAN COLONIAL features step down living room with cathedral ceiling. Updated kitchen floor, counters, stove. Family room fireplace. Formal dining room. 1st floor laundry. Mostly Pella windows. Central air. $149,900.
WEIR, MANUEL, SNYDER & RANKE 689-7300

OPEN SUN. 1-4PM
TROY - sharp Colonial in Golf Trail Sub. One of the largest in sub. Many updates and extras: includes crown moldings, hardwood floors, marble sills, wet bar, fireplace. Great location in sub. $169,900. 1181 Snead. N. of Long Lake, E. of Rochester.
THE PRUDENTIAL
GREAT LAKES REALTY 689-8900

ROCHESTER Former Model has four bedrooms, 3 full baths, and all the extras. $214,900

GREAT LOCATION Troy ranch. 3 bedrooms, basement. $82,900
HELP-U-SELL of South Oakland
541-0700

ROCHESTER HILLS - 1750 sq.ft. 3 bedroom brick ranch on 150x245 lot. 2 full baths, attached garage, central air. Call Doug Wirtz
C-21 Market-Tech 949-8300

ROCHESTER HILLS TUDOR
3 bedrooms, 2½ baths, family, living & dining rooms, den, air, finished basement, large 3-tier deck, all appliances included. $183,000. Open Sun., 1-5pm 651-8658

THIS TROY COLONIAL HAS IT ALL! 4 bedrooms, 2½ baths, corner lot. Many extras/updates. $154,000. Open Sun. 1-5. 5857 Rosebrook.

SAVE THOUSANDS. We help sellers sell their homes for a 2.5% fee. Never any up front fees - EVER!
HELP-U-SELL BIRMINGHAM
335-0050

308 Rochester-Troy

--MOTIVATED--
TO SELL
NOW
Beautifully maintained with cathedral ceilings and wet bar in spacious step-down family room. Newer carpeting throughout. Oak floor in gourmet island kitchen. Floor to ceiling brick fireplace in family room. Many custom features throughout. REDUCED! $303,700. B-09427
HANNETT, INC.
REALTORS
646-6200

RELAX POOLSIDE IN SUMMER
Entertain by two fireplaces in winter in this custom built home. 1st floor master door to deck/pool. Three bedrooms up. Four baths. 16 x 9 screened porch. Security system. Pella windows. $199,700. S13821
WEIR, MANUEL, SNYDER & RANKE 689-7300

ROCHESTER HILLS - Clean 3 bedroom, 1½ bath colonial. Air, fireplace, many updates, premium lot, deck. By owner, $127,000. 650-1969

THREE BEDROOM RANCH
2½ baths, fully updated, neutral decor, full basement with full bath, Birmingham Schools, close to Birmingham, move in condition. $156,000.
Esther 642-4331
Fran 356-0803
Real Estate One 644-4700

TRANSFER forces sale of older, cozy brick ranch in Rochester Hills. This 1700 sq.ft. home has 2 bedrooms, 2 baths, 2 car garage, full basement w/fireplace, florida room, central air & sits on a large lot. Convenient to Oakland University, shopping & walk to the public schools. Asking $126,000. Call 656-1376

TROY
Move-in condition 3 bedroom, 1.5 bath home offers neutral decor, deck, many recent updates, great family neighborhood. See it today! $129,900 Call 851-9770
ERA RYMAL SYMES

Troy
OPEN SUNDAY 1-4
1266 FALCON
N. Square Lake, W./Crooks
Spotless 4 bedroom colonial featuring 2½ baths, family room with fireplace, formal dining room, spacious center island kitchen and finished basement. Great deck overlooking professionally landscaped yard. Troy schools. $224,966. Ask for Terry Banish, 879-3400, ext. 223
COLDWELL BANKER
Schweitzer Real Estate

THE 3 MOST IMPORTANT THINGS IN REAL ESTATE:

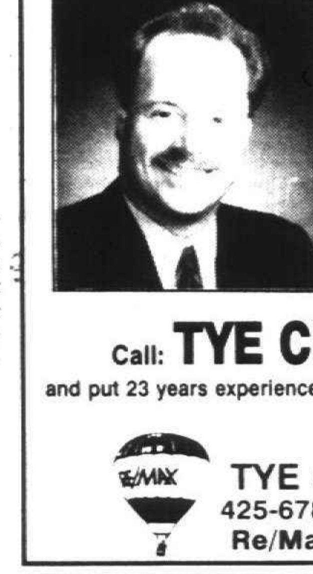

*EXPERIENCE
*EXPERIENCE
*EXPERIENCE

Call: **TYE CULVER**
and put 23 years experience to work for you!

RE/MAX
TYE CULVER
425-6789/348-3000
Re/Max 100, Inc.

BUY-N-$AVE™ SELL-N-$AVE™
BY OWNER
No Commission

Livonia
Spectacular 1,700 sq. ft., 3-4 bedrooms, 1½ baths, updated thru-out! Oak kitchen & master bath, large family room w/custom fireplace, central air, large fenced yard w/inground swimming pool, covered patio, vinyl windows, 2 driveways. MUST SEE! Call 462-0512.

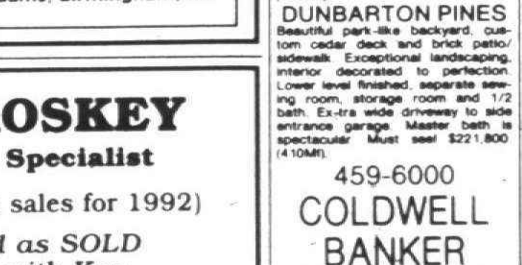

Garden City
Lovely 3 bedroom ranch, 2 full baths, nice living room, large kitchen, finished basement, central air & air cleaner, new roof, large custom deck, quick possession. MUST SEE! $82,900 Call 522-3163

Buy · Sell · Rent
To Place An Ad Call:
642-1620
FREE HOMES MAGAZINE
HOUSES · CONDOS · ETC.

By Owner REALTY CO.
Division of SHARE Advertising Inc.
884 S. Adams, Birmingham, MI

KEN BROSKEY
the Livonia Specialist

(over 8 million in sales for 1992)
It's as good as SOLD if you list with Ken

NORTHVILLE - Take the time out to view this stunning immaculate 3 bedroom ranch with finished walk-out lower level, great room & dining room have a view of 2 tiered deck overlooking large field with two ball diamonds, 3½ baths. Total Privacy. 1983 built in Lakes of Northville. Only $224,900. Call Ken.

LIVONIA - S. of 5 Mile & E. of Levan. This 3 bedroom ranch has a beautiful remodeled kitchen with good eating space, lovely family room w/natural fireplace, remodeled bath, finished basement w/2nd bath, central air, 2 car attached garage, immediate occupancy. Only $117,900. Call Ken.

LIVONIA - **FANTASTIC PRICE** for Northwest Livonia. 4 bedroom colonial near 6 Mile & Levan. Lovely family room with natural fireplace & newer carpet. Totally remodeled kitchen, side entrance garage. Only $144,900. Call Ken.

Century 21 HARTFORD NORTH, INC.
KEN BROSKEY · 525-9600
464-2252

308 Rochester-Troy

W. TROY CHARMER - 2625 W. Wattles. Open Sun. 1-5pm. 3 bedroom, 2½ bath colonial, living room, dining room, family room w/fireplace, library, 1st floor laundry, large deck, newly decorated, Birmingham Schools. $172,500 647-3468

309 Royal Oak-Oak Park Huntington Woods

BERKLEY BRICK BUNGALOW - 1864 Franklin. 3 bedroom, 2½ bath, finished basement, 2 car garage, private back yard, remodeled kitchen and baths. Newer roof, furnace, deck, air conditioning, hardwood floors, and more. Excellently maintained. Owner transferred. By appt. only. $129,900. (313) 545-5938

GOOD VALUE
MADISON HEIGHTS - Nice clean 3 bedroom brick ranch. Large garage. Nice neighborhood. Up-grades. Large backyard. Furniture available. $62,900. By owner. 542-5390

HOT 3 BEDROOM
Spacious 1,200 + sq.ft. Fireplace in master bedroom, finished basement, 1½ car garage on nice street in Berkley. Only $82,900. (413C). Call MIKE WARREN.
RE/MAX PARTNERS
549-5400

JUST LISTED
OAK PARK - A REAL GEM -
3 bedroom, 2 full bath bungalow with basement, 2 car garage, newly painted, fenced yard. Deck nicely landscaped. Family neighborhood. $63,900. EC-H-70NOR
MAX BROOCK 646-1400

OAK PARK CHARMER!
3 bedroom brick ranch, updated & clean with finished basement. $55,000. Code 682-OB
REAL ESTATE ONE
548-9100

OPEN FRI. EVE. 9-11PM
ROYAL OAK - 805 Hendrie, S/11, E/Woodward. Enjoy the charisma of evening by the pool! See this grand Tudor in a prestige location. $174,900.

OPEN SAT. 1-4PM
ROYAL OAK - 1502 Wyandotte, S/Lincoln, W/Campbell. Sit back - relax! Recently built, this low maintenance home offers over 1300 sq. ft. Formal dining room, deep basement, 1.5 baths, 2 car garage, play equipment, decking. Quick occupancy. $95,900. Ask for Sue Stewart. 399-1400
COLDWELL BANKER
Schweitzer Real Estate

--REDUCED--
HUNTINGTON WOODS
Great price for this charmer. Coved ceilings, large living room with fireplace, formal dining room, enclosed porch, 2 car garage. $95,000. B-12544
HANNETT, INC.
REALTORS
646-6200

ROYAL OAK - 506 Cherry Ave. N. of 12, E. of Crooks. 3 bedroom Cape Cod. Neutral decor, new Merrilat white bay kitchen & bath, new furnace & central air, finished basement, hardwood floors, deck off Florida room, garage. By appointment 585-6551

SLEEP CHEAP
Nice 3 bedroom bungalow, basement, large kitchen in Berkley. Only $53,888. Now is the time to buy! (G306) Call MIKE WARREN.
RE/MAX PARTNERS
549-5400

310 Wixom-Commerce Lakes Area

CONTEMPORARY FLAIR
1st floor master suite, cathedral ceiling in great room with cozy fireplace, 2½ baths, 3 bedrooms, full basement, and 2 car attached garage. $209,900. C-16CO-C
Call 360-0450

SUPER SHARP 4 BEDROOM
Contemporary Ranch, huge great room, 2½ baths, finished basement, backs to nature preserve, wrap around deck on cul-de-sac. $134,900. C-88SA-WL.
Call 360-0450
ERA COUNTRY RIDGE REALTY

NEW CONSTRUCTION
EXCLUSIVELY
NEW SUBDIVISON - Carey Glen Estates. Rolling acreage sites. Only 4 left. Hurry.
CALL NANCY MEININGER
348-9950 851-9950 610-2557

310 Wixom-Commerce Lakes Area

COMMERCE
NEW CONSTRUCTION
QUALITY CONSTRUCTION -- on natural pond and boasting walk-out lower level, wrap around porch, 2 story entrance, hardwood floors, see-through split rock fireplace, sitting area off kitchen to deck. $205,900. OE25PON.

UNIQUE QUALITY HOME TO BE BUILT - this new construction home will offer bright, wide open spaces, high ceilings, lofts, and twice the windows of most homes, first floor master with two walk-in closets, walk-out basement, side-entry garage. $245,400. OE04SAL.

NATURAL BEAUTY - surrounds this new contemporary with first floor master with whirlpool, cathedral ceilings throughout, hardwood floor in kitchen, eating area, dining room, split stone fireplace, ceramic foyer, side-entry garage. $185,900. OE66HUR.
FORTUNE PROPERTIES
REALTORS 626-8000

COMMERCE TWP. - Open Sat. & Sun. 1-5pm. 3 bedroom tri-level, 1½ baths, family room w/fireplace, central air, alarm, many extras. S. of Pontiac Tr. W. of Welch. 2169 Pauls Way. $129,500. 624-2188

LOWER STRAITS Lake privileges. 2850 Sq. Ft. Ranch. 4 Bedrooms, 2½ baths. 8509 Pine Cove, Commerce Twp. $328,000. 442-7795

NEW CONSTRUCTION
EXCLUSIVELY
SPECTACULAR
NEW CONCEPT RANCHES
Wooded settings, walk-outs
From $159,900
HOWARD STANLEY
CUSTOM HOMES
ASK FOR NANCY MEININGER
851-9950 363-9950

NEW CONSTRUCTION
Commerce Twp. Here is your opportunity to choose your own colors. Only 11 homesites available. Choose from ranches or colonials. House plans in office. Construction begins in August. Call for details.
Dolly or Lorna
REAL ESTATE ONE
348-6430

VACANT & spacious 1800 sq.ft. 4 bedroom, 1.5 bath, 2½ attached garage, large deck, Commerce Lake privileges. $119,000. 684-0425

WHITE LAKE - New 2350 sq.ft. cape cod, 1250 sq ft. finished. $139,900 or New 1920 sq.ft. colonial, $169,900. 10 yr warranty. 682-3408

311 Homes Oakland County

By owner. Open Sun. 12-3. Ortonville, 8 acres, walkout ranch, barn, I-75 to M-15 to Seymour Lake Rd. 2244 Hadley Rd. $188,000. 627-2788

CLARKSTON
New construction on 1 wooded acre. Fireplace, cathedral ceilings, paved roads, walk to downtown, 60 seconds to I75. $2500 landscape allowance. $189,999. 642-6797

CLAWSON - COLONIAL
523 N. MARIAS
Excellent 4 bedroom home, 1½ bath w/additional shower, attached 2 car garage w/opener, updated kitchen, oak cabinets, wood windows/doorwall, high efficiency furnace w/central air, hardwood floors, gutters, roof (7-93), family room w/fireplace leading to private fenced yard and deck, move in before school starts. Excellent opportunity for qualified buyer. $149,000. Call Today, Owner/Broker. 288-5598

COUNTRY LIVING!
Spacious ranch home in Clarkston on 4 acres with horse barn, heated inground pool, and lake privileges. Seller applying for split. $159,000. Additional 5+ acres also available. Call VERA SCOTT for details.
COLDWELL BANKER
LAKES REALTY 360-1425

GREEN OAK TOWNSHIP/
LYON TOWNSHIP
Several well built, newly constructed energy efficient homes available for near immediate occupancy. Starting in the low $100,000's.
WILLACKER HOMES, INC.
437-0097

MADISON HEIGHTS - Beautiful residential area. 2 family brick with 2 car garage. Rents at $1000/mo. $89,900.
CALL BEV ONISKO
FORTUNE PROPERTIES
REALTORS 626-8000

OXFORD TWP. - New walkout ranch on 30 acres. Ideal for horses. 4 bedrooms, fireplace, has everything, must see. Open Sunday. Reduced to $193,900. By Builder. 693-4111

WATERFORD
LAKE PRIVILEGES
Fantastic maintenance free 4 bedroom, 2½ bath 2100 sq.ft. colonial with 2 family rooms, stone fireplace and formal dining room. $124,888.
Call Joe Mankvitz
REAL ESTATE ONE
363-8307

312 Livonia

A GREAT BUY
in desirable Livonia neighborhood. 3 bedroom brick colonial, 2 car attached garage, neutral decor throughout. Full finished basement, high efficiency furnace, exterior painted in 1992. $139,900.
Call for appointment. 422-8943

A LOT OF NOVI
FOR A GREAT PRICE
This beautiful bi-level in Novi is specifically for that person who wants a large, roomy home for a small price. Move right in to this 3 bedroom, 1.5 bath, super clean home, new kitchen, and carpeting. Shows like a dream. All of this for only $121,900. (576VA).

DUNBARTON PINES
Beautiful park-like backyard, custom cedar deck and brick patio/sidewalk. Exceptional landscaping, interior decorated to perfection. Lower level finished, separate sewing room, storage room and 1/2 bath. Ex-tra wide driveway to side entrance garage. Master bath is spectacular. Must see! $221,800 (410MI).
459-6000
COLDWELL
BANKER
Schweitzer Real Estate

ASK ME ....
I'm the perfect family home nestled deep in the heart of a N.W. Livonia sub with a beautifully manicured yard and a comfortable Florida room to sit in. For special occasions you can use my formal living room & dining room or just spend a relaxing evening by the fireplace in the family room. My kitchen and baths have all been updated, there are 3 bedrooms upstairs with lots of closets and my basement is finished. COME SEE FOR YOURSELF what a great family home I am - $139,900

EMERALD GREEN
Half acre parklike yard located in the heart of Livonia. Just four years new, this 3 bedroom ranch has a first floor laundry, full basement and two car attached garage. Price reduced for a fast sale - $109,900. Call
MARY GATTO
Realty Professionals 476-5300

BEST BUY IN LAUREL PARK
4 bedroom colonial, all amenities. $200,000. 18037 Marsha
By Owner (Agent). 464-9536

312 Livonia

Alluring Homes
LIVONIA RANCH SPECIAL
Affordable & well maintained features large dining area, 2 full baths, finished basement w/neutral decor. All on a deep lot. $69,900.

LOCATION, LOCATION!
Can't beat this condo complex. Walk to everything. Indoor pool & clubhouse in prime Livonia. Neutral colors with lots of updates. Don't delay. $87,900.

NOTTINGHAM CHARMER
Nothing but the best in this 4 bedroom, 3½ bath Colonial. Features new Pella windows, vinyl siding & roof with 1st floor laundry, entertaining deck, finished basement & many extras. $189,500.
Century 21
Today 462-9800
Award Winning Office
1986, 87, 88, 89, 90, 91 & 92

BEAUTIFUL
This 4 bedroom, 2½ bath colonial, remodeled kitchen with newer cabinets and built-ins. Fantastic 23 X 18 family room, living room, first floor laundry, finished basement, 1,000 sq. ft. deck, professionally landscaping and much more! $169,500. Ask for
DONNA WOLSKI
CENTURY 21 ROW 464-7111

BEST IN SHOW
And move in condition makes this N. Livonia home a bargain at $94,900. Brick and vinyl ranch, 2½ car attached garage, newer furnace and central air. Fresh, neutral decor. Large lot in beautiful area.
MAUREEN HERRON
CENTURY 21 ROW 464-7111

BETTER HOMES & GARDENS
LIVONIA RANCH
Featuring brand new $15,000 kitchen, 2 skylights, natural fireplace in living room, beautiful finished basement with wood burning stove. 2½ car garage, 13x10 Florida room, newer windows, seeing is believing - $89,900.
ASK FOR LINDA ZIEMBA
C-21 Dynamic Realty, Inc
562-5000 - 563-1130

BIG BIG YARD
OWN YOUR OWN PARK
This 3 bedroom 2 bath brick ranch has all the extras including big garage. Asking $159,000.
CALL TOM BUCHANNAN
RE/MAX WEST 261-1400

BIG REDUCTION $62,700
This is the best deal in Livonia on a 3 bedroom brick home with a large garage. This home shows like a model home, has a new roof, and a lovely yard. 474-5700

BEST BUY $95,900
North Livonia/Stevenson School District. Brick 3 bedroom ranch, finished basement, 2 car garage, new vinyl windows, and central air 421-5660

FIRST OFFERING $113,900
This brick ranch with almost 1,600 square feet offers a huge family room with fireplace, new roof in 91, furnace in 90, and all the right features including a finished basement and 2 car garage. Call today. 462-1660

BUDGET BIG $114,900
Central Livonia 5 bedroom cape cod on a large 4/19 acre wooded lot with inground pool, 3 car garage, and huge 40 foot great room 421-5660

FAMILY SIZED $123,900
colonial with 4 bedrooms, 2½ baths, and a perfect in-laws quarters set up. If you need a lot of space at a bargain price, then this could be the one for you! 462-1660

ROSEDALE COLONIAL $125,900
Lots of character in this well kept brick 3 bedroom with natural fireplace, finished basement, central air, and 2½ car garage 421-5660

MODERN RANCH $164,500
Northwest Livonia A-1 condition 1986 built brick 3 bedroom. Full master bath. Professionally finished basement. Great room, covered deck and central air 421-5660

NEW CONSTRUCTION $209,900
Immediate occupancy elegant 2,390 square foot colonial in Northwest Livonia. 3 car garage, 1st floor laundry, and 2 story oak foyer. 421-5660

The Prudential
Wolfe Realty
Independently Owned and Operated

BURTON HOLLOW BEAUTY
Spacious 4 bedroom tri-level. Freshly painted and renovated. 2 full baths, attached garage, Florida room and abundant storage throughout. Priced below S.E.V. Hurry on this one! Only $129,900.
LORRAINE KORNEGGER
CENTURY 21
ROW
464-7111

BY OWNER - quad 4 bedroom or office, 2 baths, fireplace in large family room, central air, sprinklers, 1800sqft., maintenance free, Livonia schools. Lovely home, lot & street. 19413 Sunset, split commission, 3% off acceptable offer. $139,900. 478-9348

BY OWNER - S.E. Livonia. 3 bedrooms, new furnace, newer roof, move-in condition. Mid $80's. Appointment only. 422-3541

BY OWNER-Western Livonia. 3 bedroom brick ranch w/attached garage, finished basement w/bath, new windows thruout, large lot, huge storage barn, many updates. Must see. $104,900. 464-0703

CASTLE GARDENS
Relax on your private deck or enjoy an all new oak kitchen in this 3 bedroom, 2½ bath brick ranch. Newer shingles, air, furnace & appliances. Exceptional value. $114,900. Call...
RUTH MARTIN
Remerica
HOMETOWN REALTORS
420-3400
REMEMBER REMERICA

COUNTRY ATMOSPHERE
Large country lot. 3 Bedroom Ranch, family room, new carpeting throughout, new roof, newer plumbing & circuit breakers. Move-in condition. $86,500.
REALTY AMERICA 347-2980

COUNTRY IN THE CITY
This 1598 sq.ft. ranch has it all for the growing family (3 bedrooms, 2 baths, dining room, family room, 2 car attached garage and a large lot. Don't hesitate, call today. $94,000 (4804).
Remerica
PICKERING & ASSOC.
458-4900

FAMILY HOME
FAMILY NEIGHBORHOOD
In the heart of Livonia, this spacious 4 bedroom home with many updates is ready to move right in. Air, full basement, hardwood floors, oversized garage. Call Trica: 347-3050, ext. 244
COLDWELL BANKER
Schweitzer Real Estate

HELP, Owner Transferred
Open Sun. 1-4. 3 bedroom brick ranch, 1.5 baths, 2 car garage, basement, loads of updates, a steal at $78,900! Ask for Debbie deGuiles.
CENTURY 21 DYNAMIC
562-5000 or 726-2234

312 Livonia

BY OWNER. 3 bedroom brick ranch with garage, family room, 2 baths, finished basement, central air, many, many updates. MUST SELL! $114,900. 953-1766

BY OWNER - 3 bedroom bi-level, 1563 sq.ft., 2 car garage, 70x300 lot, shed 17x17, excellent area. $97,900. Call Mr. Kobal. 261-0189

ELOQUENCE & STYLE
Describes this brand new custom built 2800 sq. ft., 4 bedroom, 3½ bath cape cod in NW Livonia. A few of the many features include: first floor master bedroom with a pan ceiling, 2 story foyer, 3 car garage and much more. $279,900 (060GA).

ROOM TO ROAM
IN WEST LIVONIA
Don't miss this roomy contemporary home in Western Livonia. This 4 bedroom, 1½ bath boasts many updated features. Exterior updates include all new vinyl siding, butters, and door in 1992. Shingles less than 10 years. Large lot lets you move right in and enjoy the Livonia area. $124,900 (364BU).
459-6000
COLDWELL
BANKER
Schweitzer Real Estate

"GREAT CURB APPEAL"
3 bedroom brick ranch, features, full finished basement, 2 car garage, refinished hardwood floors, heated Florida room. $85,900.
CALL JOYCE 453-8700
RE/MAX CROSSROADS

GREAT LOCATION
S. of 5 Mile, E. of Middlebelt. Clean 3 bedroom brick ranch, 2 car garage, central air, new carpet, immediate occupancy. $94,900.
CALL PAT NABOZNY
CENTURY 21 ROW. 464-7111

IMMACULATE 3 bedroom brick ranch, 1350 sq. ft., family room w/fireplace, 2½ car garage. $119,900.
HELP-U-SELL of NWWC 425-8881

JUST REDUCED TO SELL
By Owner - Kimberly Oak Sub. Large 4 bedroom colonial. 1900 sq.ft. Neutral decor, built in 1977. $135,000 425-7555

KIMBERLY OAKS - 1850 sq. ft. Tri-Level. 4 Bedrooms, 1 bath, 2 lavs, professionally decorated & landscaped. Deck, brand new roof - best in sub. $138,900. 525-1805

LIVONIA - "Country Living" 3 bedroom brick ranch, updates & improvements galore. All in last few years. Family room, 1st floor laundry, garage. $79,900. 348-5100
RICHTER & ASSOC.

LIVONIA'S BEST BUY
Fantastic 3 bedroom brick ranch, clean throughout & priced to sell. Fenced yard. A must see. $89,900.
532-0600
WOLVERINE
Properties

LIVONIA
UP FOR GRABS!
OPEN SUN. 1-5
33042 SUMMERS
S. of Lyndon, E. off Farmington. Sparkling 4 bedroom, 2.5 bath colonial. New ceramic floor, finished basement, deck and more! $149,900. Call 851-9770
ERA RYMAL SYMES

312 Livonia

LIVONIA BEAUTY
4 bedroom contemporary with updated kitchen & windows, newer carpet and more!
CALL RICK OR NEIL at 462-1811
COLDWELL BANKER
Schweitzer Real Estate

LIVONIA - living at affordable price! Large lot thats splittable w/lots of room for a garage. 2 bedroom bungalow offers: huge master bedroom, 24x14, large living room & dining room, hardwood floors + 1st floor laundry. Home Warranty included. $57,499. MG0079.
THE MICHIGAN GROUP
REALTORS INC., 459-3600

LIVONIA
OPEN SUNDAY, 2-4 PM.
..Merriman & Joy Rd., 31529 Hees. Beautiful home, super neat and clean, numerous updates including: kitchen, newer roof, newer furnace with central air, newer TROCAL windows with marble sills, extra insulation, quad level with full basement, 3 bedroom, 24 X 13 living room with vaulted ceiling, 33 X 12 family room. Priced to sell at $119,900.
CALL DALE MOSER
MAYFAIR 522-8000

LIVONIA - Spacious 4 bedroom, 2½ bath Colonial in Windridge Village. Gorgeous treed lot, dining room, central air, finished basement, attached garage, large deck & patio. $192,900. 348-5100
RICHTER & ASSOC.

LIVONIA
SUPER ASSUMABLE
3 bedroom ranch with family room with fireplace, 2 car garage with workshop on a large lot. Only $5,000 approximately gets you in!! Call us!!
DON OR DORIS
MAYFAIR 522-8000

LIVONIA - 3 bedroom ranch, family room, 1½ baths, finished basement w/shower, central air, 22x22 garage, many extras. By owner. 476-7048

LIVONIA - 3/4 bedroom brick Ranch. Appliances, fireplace, finished basement, fenced yard. Very clean. $75,900. Owner. 464-6066

LOCATION, LOCATION
Popular Castle Gardens ranch, 3 bedroom, newer windows, furnace, hot water heater, central air, vinyl siding. Large deck. Great value. $105,000.
CALL CHERYL SHEFFER
CENTURY 21 ROW 464-7111

NORTHWEST LIVONIA
Great family colonial features 4 large bedrooms, 1½ baths, main bath completely remodeled. Formal dining room with hardwood floors. Freshly painted inside & out. Finished basement. Large yard in wonderful neighborhood. 2 car attached garage and more. Just listed at $126,900. Call...
GARY JONES or
PATTY STROPES
Remerica
HOMETOWN REALTORS
459-6222
REMEMBER REMERICA

OPEN HOUSE SAT & SUN 1-5
Ready to move-in. 5 Bedroom brick Ranch, 3 full baths, white formica kitchen, ceramic tile floor, dining room, living room, finished basement w/entertainment room, 2½ car garage w/big lot. Livonia schools. 29356 Meadowlark, off Middlebelt. $117,900 By Owner 261-7608

312 Livonia

LIVONIA - $66,900
Do I want to own a 3 bedroom ranch with 2 baths, basement, sharp, in a great area? Yes! Just call 451-8400
CENTURY 21 GOLD HOUSE

LIVONIA 3 BEDROOM ranch, great room with fireplace, deck, pool, sprinklers, attached garage, neutral decor, extra storage, 11 yrs. old, move-in condition. Just reduced to $112,900. Owner anxious. 522-1012

LOTS OF HOME!
For the money! 3 bedroom, 2 bath brick home has central air, garage, finished basement, deck, & updates! $89,900

PRIVATE LOT!
Tucked away! This 3 bedroom, 1.5 bath colonial has central air, 1st floor laundry, 2 car attached garage & more! For only $153,900.

SWEET & LOW!
This 3 bedroom, 1.5 bath ranch home has central air, 2 car garage, & more! Close to shopping complex! A smart buy for $123,900.
ERA ACCENT
591-0333

MOVING OVERSEAS
PRICE REDUCED
1991 Built Colonial, natural fireplace, wood thermo windows, oak kitchen cabinets, 2¾ baths, all appliances. $152,900.

FREE.... List of properties For Sale "Call Owner" with prices, descriptions, addresses, etc.
HELP-U-SELL Livonia 425-8881

OPEN SUN. 12-4. 35185 Richland, S. of Plymouth, W. of Wayne. Beautiful treed lot surrounds updated 3 bedroom, 2½ bath brick Ranch. Fireplace, finished basement, 2½ car. $106,000. Owner. 261-7566

OPEN SUN. 12-5. BY OWNER
16110 GOLFVIEW. CALL 464-0032
A must see! Immaculate 2400 sq.ft brick colonial on premium lot.
It's a beauty at $179,500.

OPEN SUN. 1-5, 8042 Lathers. 3 bedroom, 2 bath brick ranch, finished basement with wet bar, open floor plan. Reduced! 522-2608

OPEN SUNDAY 2-4
15941 Farmington Rd.
N. of 5 Mile, W. side Farmington Rd. Beautiful Coventry Garden cape cod! Oak woodwork and hardwood floors throughout.

PRIDE IN OWNERSHIP
This very clean 3 bedroom brick ranch in north Livonia is in "move-in" condition. Updates include: central air, full finished basement with kitchen facilities & full bath and newer windows. $84,900. (OEL26ST.F)
462-1811
COLDWELL BANKER
Schweitzer Real Estate

OPEN SUN. 2-4PM
Custom executive tudor. Fabulous family neighborhood. 19656 Gary Lane. W. of Gill Rd., between 7 & 8 Miles. $239,000
CALL BONNIE
THE MICHIGAN GROUP
REALTORS INC., 851-4100

REDUCED
4 bedroom all brick home with extra buildable lot. Owner anxious. Wildt Realty 437-4180

312 Livonia

OPEN HOUSE 1-4
11268 Merriman, S. of Plymouth. Don't miss a visit to this 3 bedroom brick ranch nearly new on large lot. Open floor plan with country kitchen, central air, 2 tier deck w/pool, 2 car attached garage. Asking only $116,900.

COUNTRY LOVERS DREAM
Large 140x290 lot in Livonia. Huge 23x23 family room with wood stove, natural fireplace in living room, full apartment in finished basement for in-laws. Asking $132,900.
Remerica
SUBURBAN REALTORS
261-1600

OPEN SAT. & SUN. 12-5
18591 Canterbury, S. of 7 Mile, W. of Merriman. 3 bedroom brick ranch, 2½ bath, 2 family rooms, fireplace, 2 car attached garage, sprinklers, updated 6 years old, & more extras. $179,900. 442-0203

OPEN SUN. 1-4
Gorgeous 3 bedroom ranch with fantastic Florida room, fireplace in family room and a finished basement with full bath. Come see for yourself at 27714 Clarita, S. of 7 & W. of Inkster. Ask for LOREN CARREL.
Remerica
Village Square
349-5600

SPACIOUS
Great 1700 sq. ft. Livonia tri-level in an excellent area. 3 bedroom, central air, spacious lot, lovely deck, family room/fireplace, country kitchen. Immediate occupancy, 2 car attached garage. $131,900.
CENTURY 21
ROW
464-7111

THREE YEAR OLD
2450 sq. ft. colonial, $25,000 less than others. 4 bedrooms, den, family room. $199,900 at 19179 Gill.
MAYFAIR 522-8000

$89,900
"CENTRAL AIR"
Attractive, clean 3 bedroom. Large kitchen, finished basement, near Livonia schools.
Home Marketers 729-3730

TREE LINED STREET
IN LIVONIA
3 bedroom brick ranch in quiet neighborhood. 2 full baths, finished basement, 1¼ car garage, cathedral ceilings, fenced yard. $87,900 (#5512). Call...
Remerica
HOMETOWN REALTORS
420-3400
REMEMBER REMERICA

LIVONIA
SUPER BUY
Double Deluxe Lot 100 x 132. Neighborhood supreme, nicely upgraded, large kitchen, family room, 2 bedrooms, fenced back yard. $60,000. Call Today. Ask for Robbie 459-3600.
THE MICHIGAN GROUP
REALTORS

Century 21
Hartford South, Inc.
464-6400

LIVONIA - Mint Condition! 3 bedroom brick ranch, spacious kitchen, neutral decor, hardwood floors, basement and garage, fenced yard with deck. Immediate Occupancy $93,200

GARDEN CITY - Just Move In! Newly decorated 3 bedroom ranch with new vinyl siding, windows and furnace, plus much more! $64,500

REDFORD - Great Starter! 3 bedroom brick bungalow. Newer kitchen and appliances, upstairs nicely finished with lots of closet space, partially finished basement, living room with new carpet and 1½ car garage. $58,900

HIGHLAND - Lake Front! 3 bedroom, 1½ bath colonial with cozy great room, first floor laundry, 2 car garage, fenced yard and porch. All with a beautiful lake view! $116,900

GARDEN CITY - Summer Fun! Inground gunite pool (20 x 40) great for entertaining! 3 bedroom brick ranch with many newers: vinyl windows ('87), furnace & central air ('86), roof ('85), wall & attic insulation ('92) and finished basement with wet bar and ½ bath. Also 2½ car garage. $89,900

LIVONIA - Country Living in the City! 3 bedroom aluminum ranch in great area with nice large kitchen, first floor laundry, large deep lot, 12 x 10 shed in back and garage. $62,500

591-9200
17199 N. LAUREL PARK DR.
SUITE 400, LIVONIA
THE MICHIGAN GROUP REALTORS
THE SIGN THAT SELLS with offices in
· West Bloomfield
· Brighton
· Ann Arbor
· Clarkston
· Union Lake
· Plymouth

LIVONIA
COUNTRY IN THE CITY. Nice 3 bedroom brick ranch, 1½ baths, finished basement with jacuzzi, 2 car garage, Florida room, beautiful view of large yard backed to the woods, newer furnace, central air, home warranty & more. $84,900.
A LOT FOR A LITTLE describes this 3 bedroom, 1½ bath Livonia brick ranch. Finished basement, 2 car garage, close to shopping area. $87,500.
OWNERS HAVE FOUND new home & are anxious to move. Wonderful 3 bedroom contemporary home. 2 full baths, fireplace, updated kitchen & beautiful country lot, 2 car attached garage. $112,500.
1,500 SQ. FT. CASTLE GARDENS. 3 bedroom, 2 bath brick home with family room, fireplace, patio, large yard, garage & located on block long, tree-lined street. Spiffy clean with many updates. $113,900.

WESTLAND
WHAT A DELIGHT! 4 bedroom, 2 bath home with practically everything. New shining & bright appliances included & low takes too! Rates are low this might be cheaper than rent. $67,500.
PRICE, PRICE, PRICE! Simply put, its the PRICE that makes this nearly new 3 bedroom, 2 full bath ranch in Westland stand above the rest. $103,999 will move you into this great home with open floor plan & cathedral ceilings in lovely new Millpoint. Free call to 591-9200 will save you $$$.

CANTON
TEN DAYS LEFT! Seller must sell soon. Professionally finished basement with full bath, central air, 2 full baths, new roof, large kitchen, 3 car garage & large lot. $99,900.
CITY FARMERS TAKE NOTE. 5 acres with grand farmhouse just minutes E. of Ann Arbor area. 4 bedrooms, office, sitting room, 1st floor laundry. Accent this aluminum colonial with plenty of room to roam. Horses allowed. Offered at $195,000.

REDFORD
EXCELLENT all brick starter with attached garage. Numerous updates included. Newer furnace, hot water heater, electrical, carpet & refinished hardwood floors all this & more. $61,500.
IMAGINE LOOKING OVER the golf course from the porch of this 3 bedroom brick ranch in central Redford. Full, partially finished basement, Florida room, newer furnace are just a few of the features. Just listed so hurry. Asking $74,900.
A CERTIFIED BARGAIN listed under appraised value this S. Redford charmer is nestled in a treed all brick area with good curb appeal. Inside, the stone fireplace adds to the warm & cozy feel with neutral carpet & colors. A finished basement & 2 car garage compliments this fine home. HURRY!! $79,900.

DEARBORN
MORE THAN JUST A PRETTY FACE. This precious 3 bedroom brick bungalow has personality plus. Completely updated including kitchen, baths, carpeting, hardwood floors, etc., etc. Award yourself by seeing a classic. $95,900.
JUST REDUCED! Just repainted! Just recarpeted! Just unbelievable in Dearborn Hills. Large 4 bedroom, 2½ bath bungalow featuring a sun porch, formal dining room, hardwood floors. Immediate possession offered. All this for just $139,500.

NOVI
ATTENTION BARGAIN HUNTERS!! This seller is moving overseas & is ready to deal! The price has been reduced for a speedy sale! Pretty townhouse with basement, 2 bedrooms, 1½ baths, dramatic fireplace! Great Novi location. $88,900.

DEARBORN HEIGHTS
A 4 BEDROOM HOME recently upgraded & redecorated in neutral colors. New windows, 2 car garage & finished basement. Yours for ONLY $54,900.
REDUCED! Large quality built home. 4 bedrooms, 2½ baths & fireplace. Many extras, must see! $108,900.

CLASSIFIED REAL ESTATE

312 Livonia

SHARP 3 BEDROOM, 1½ bath brick ranch on tree-lined Livonia block. Remodeled kitchen. Finished basement: gas fireplace, wet bar. Many extras. 5 Mile/Inkster area. $103,900. Call 421-1042

SUPERB - 4-Bedroom colonial, 2½ baths, den, formal dining room, family room with fireplace, doorwalls, central air, basement, attached 2 car garage, circular drive, backs to park. $239,900.
ASK FOR DON CASTELLI
C-21 CASTELLI 525-7900

SUPER RANCH!
Woodbrooke subdivision is the location for this hard to find 3 bedroom, 2.5 bath ranch with living room, dining room, family room and first floor laundry. Extras galore! Neutral decor and central location in sub. Only $189,900.

A PACKAGE OF SUPERLATIVES
Super location! Good construction! Well maintained! All wrapped up in this 4 bedroom, 2.5 bath colonial sitting on a premium ravine lot in Woodbrooke. Neutral decor with no wallpaper. Oversized 2 car garage. $199,900.

1.3 ACRES IN CENTRAL LIVONIA
Motivated seller wants an offer on this rambling ranch situated on a beautiful parklike treed lot. Charming interior has neutral decor, newer carpet, and marble fireplace. This is definitely not just a drive by. Asking only $134,500.

COUNTRY SETTING
For this roomy 3 bedroom, 2 bath home. Hardwood floors and wet plaster construction. Natural fireplace in family room. Bay window in living room. Many updates including kitchen cabinets, furnace and more. $89,500.

1.25 ACRES IN NEW LIVONIA!
You'll have many hours of family fun inside and outside this 4 bedroom, 2.5 bath colonial. Over 2,000 sq. ft. and beautifully updated inside including kitchen, bathrooms, central air, and more. Oversized 2.5 car garage. $164,900.
MARY McLEOD
CENTURY 21 ROW 464-7111

313 Canton

Absolutely Gorgeous: 4 bedrooms, 2½ baths, finished basement, air, sprinklers, security system. Immediate occupancy. $164,900. 453-4079

A SUPER RANCH. 20' newer kitchen, (oak cabinets) doorwall in family room to the glass enclosed porch, storage galore in finished rec room, new energy furnace, new windows, decorated to perfection. $105,900 at 8291 Alton
Mayfair 522-8000

BY OWNER, brick 4 bedroom, central air, fireplace, 2600 sq.ft. Many extras. Diversified housing. 41655 Pocatello Dr. Reasonable. 981-1881

BY OWNER - 1500 sq.ft. ranch, 3 bedroom, 2 bath, partially finished basement, 2 car garage, many updates. $119,900. 454-0206

CANTON-Central air cools this meticulously maintained 3 bedroom ranch with backyard privacy. New carpeting, new roof, 2½ baths, finished basement (office, den, or 4th bedroom) and many extras. This is a must see. $129,900. 981-0761

CAPE COD
Make this lovely Cape Cod yours. 3 super huge bedrooms, large great room with fireplace surrounded with oak trim & popular built-in shelving, 2 car attached, beautiful windows, large kitchen. Only $131,000.
Remerica HOMETOWN REALTORS
459-6222
REMEMBER REMERICA

COOL TREES, WARM FEELINGS
"Steward Woods", quaint new Canton sub awaits your arrival. Ranch or 2 story, wrap around covered porch, peach & quiet. Starting in the $150's. Call Trica.
347-3050, ext. 244
COLDWELL BANKER Schweitzer Real Estate

FOREST TRAILS 4 bedroom Colonial, fireplace, central air, 2032 sq. ft. $133,500
HELP-U-SELL of NWWC 454-9535

FOREST TRAILS - spacious open floor plan, 2 cathedral ceilings, skylights, 4 bedroom, 2½ bath, air, 2 tiered deck backing to commons. Open Sun. 12 to 4pm. 455-2253

FOUR BEDROOM colonial, 2½ baths, spacious living room, formal dining, large family room w/brick fireplace, deck, large finished basement w/bar, central air, 2½ car garage. $139,900. 562-1444. 454-7342

Honey, Stop The Car,
Take a look at this lovely 3 bedroom CANTON ranch, built in 1985. Living room w/stone fireplace and newer beige carpeting, large country kitchen w/newer floor, pantry, updated bath w/double sink. Central air, shed, fenced yard. Won't last. $90,900. Call
Diane Howard
406-6169
Real Estate One
455-7000

CANTON' Recognizable quality and pride of ownership is expressed in this brick ranch home being offered by the original owner. The home contains 3 bedrooms, 1½ baths, great room with vaulted ceiling and fireplace, 1st floor laundry, full basement, and attached oversized garage. All appliances remain. Manicured yard and wonderful deck from which to enjoy the seasons. $126,900.
ROBERT BAKE Realtors 453-8200

GLENGARRY VILLAGE UNILAND HOMES
Hurry! Several homes close to completion. All have 4 bedrooms, luxury master suites with whirlpool tub, family sized kitchens, wood windows, crown moldings & fireplaces, some with 3 car garages.
Also 2 lots available for new construction.
CALL MODEL 981-2290
OR OFFICE 855-4343

INGROUND POOL
Privacy fenced yard. Award winning landscaped grounds. 4 bedroom brick ranch, finished basement, attached garage. Asking $134,899. N-43AV-CA. Call 348-6767.
ERA COUNTRY RIDGE REALTY

JUST LISTED
This cute 3 bedroom, 1½ bath bric ranch has a family room with fireplace, 2 car attached garage, central air, large kitchen, in one of the nicest streets in Holiday Park. $103,900. (924LY).

EASY LIVING
In this 3 bedroom, 2½ bath colonial situated on premium lot backing to woods. Spacious family room with brick fireplace, newer carpet and wet bar. Neutral decor, central air; full front porch, large deck. $144,500. (516CO).
459-6000
COLDWELL BANKER
Schweitzer Real Estate

JUST REDUCED -
GREAT BUY, in a key Canton location with neighborhood parks. 3 bedrooms, 1½ baths, family room with fireplace, extra bonus - oversized 2½ car garage for car/hobby enthusiast. $103,900. Be sure to ask for.
Kathy Barker
REAL ESTATE ONE
455-7000 406-5979

LARGE RANCH HOUSE - on 4 beautiful acres, with barn & pond. $349,000. Near expressways, all utilities, horses allowed. Novi schools. 349-5059

LIKE NEW
Colonial with cedar screen room to enhance the living space of this lovely 3 bedroom neutral decor throughout, basement, all kitchen appliances and attached garage. $109,990
Remerica HOMETOWN REALTORS
459-6222
REMEMBER REMERICA

OPEN SAT & SUN 1-4PM
49225 Hanford, 3 bedroom Ranch, 3 full baths, 2 fireplaces, walkout basement, 2.14 acres. $215,000
HELP-U-SELL of NWWC 454-9535

OPEN SUN. 1-4
4 bedroom brick ranch in Canton. S. of Cherry Hill and E. of I-275. For details call...
LES POLLINGTON
Remerica HOMETOWN REALTORS
453-0012
REMEMBER REMERICA

SELL TICKETS!
This sharp 4 bedroom, 2.5 bath Colonial is so attractive, it's star material! Hardwood flooring in foyer, kitchen & eating area, cathedral ceilings in family room with fireplace, master bath, 1st floor laundry, huge cedar deck overlooks creek setting. $169,800.

FROM ANY ANGLE
This 4 bedroom, 2.5 bath Pulte Colonial shows well! Crown moldings in living room & dining room, fireplaced family room, hardwood flooring in foyer, whirlpool tub in master bath, 2nd floor laundry, 2 tiered deck. $192,000.
CALL LEE OR NOEL BITTINGER
RE AX CROSSROADS 453-8700

SPACIOUS 4 BEDROOM
Colonial in Sunflower, covered patios on common, air, 2½ bath, den, laundry, more. $164,900. 455-4839

SPECTACULAR COLONIAL Heated glass atrium with jacuzzi, skylights, 3 tier deck, 2 baths & 2 lavs, library, must see. $196,000
HELP-U-SELL of NWWC 454-9535

NEW LISTING AND PRICED TO SELL
A great buy in a lovely neighborhood. Owners transferred. Formal living and dining room, family room with natural fireplace, 3 bedrooms, 1½ baths, Plymouth Canton Schools, fenced yard and much more. This won't last at $113,000. Call today and ask for...
Kathy Barker
REAL ESTATE ONE
455-7000 406-5979

OPEN SUN. 12 NOON-6PM
352 HARVARD ST.
(Cherry Hill & Sheldon)
3 year old, 3 bedroom, 2½ bath colonial, finished basement, 2 car attached, family room/fireplace, living room, dining room, central air, professionally landscaped. $153,900. 981-5976

OPEN SUN 1-5, 8692 Chadwick. 4 bedroom, family room/fireplace, 2½ baths, Sunflower special. $145,900

FREE... List of properties For Sale "Call Owner" with prices, descriptions, addresses, etc.
HELP-U-SELL of NWWC 454-9535

RARE FIND - "Sunflower Village" newly listed 4 bedroom maintenance free aluminum trimmed buff brick Colonial. Huge private FAMILY ROOM, natural fireplace, chilly CENTRAL AIR, 2½ baths, convenient 1st floor laundry, energy efficient vinyl clad thermo windows, full basement, attached 2½ car garage. Extra wide driveway, a manicured oversized privacy fenced premium lot & much more! Won't last at only $149,900! Call 454-4400 or 981-2900!

SPARKLING CLEAN beautifully maintained 4 bedroom QUAD LEVEL with toe-tingling thick plus carpeting. Refreshing CENTRAL AIR, cozy natural FIREPLACE in generous FAMILY ROOM, full basement, 2½ car oversized garage & more! Priced right at only $111,900. Call 454-4400 or 981-2900!

PRICED FOR IMMEDIATE SALE! Big & roomy 4 bedroom CRESCENDO built CENTRAL AIR conditioned North Canton full bricked Colonial with huge custom deck & over 2,200 sq.ft. of enjoyable living space. 2½ baths, 28' premium FAMILY ROOM, natural fireplace, formal DINING ROOM, basement & 2½ car attached garage! Value packed at only $127,900! Call 454-4400 or 981-2900!
Remerica COUNTRY PLACE
454-4400 981-2900

SPACIOUS 4 bedroom Cape Cod - updated kitchen, 2 bath, newer windows, finished basement, oversized garage. $102,900.
HELP-U-SELL of NWWC 454-9535

SUMMERTIME enjoyment in the pool included with this 4 bedroom quad level in Canton. Family room/fireplace/wet bar, 2½ baths. $124,900.

CITY OF PLYMOUTH is just a few short blocks away from this super sharp 3 bedroom ranch with nice yard/deck. 2 Car garage. $99,900.

SEEING IS BELIEVING - This 4 bedroom, 2½ bath home is spectacular. Professionally landscaped with huge deck/gazebo. Ceramic foyer. $221,900.

POPULAR PLYMOUTH LANDING Ranch unit with 2 bedrooms, newer carpet, private entry. Fussy buyers will be able to move right in. $59,900.
ERA PRIME PROPERTIES
981-3500

SUNFLOWER SUB. - Large 4 bedroom colonial, 2½ bath, family room, den, air, much more. Move-in condition. Open Sun. 1-5pm. By Owner. $169,000. 451-5698

THREE BEDROOM brick ranch, family room with fireplace, 2 baths, inground pool, 2 car attached garage, basement. $105,000 453-7758

UPDATED 3 bedroom, 1½ bath brick colonial in N. Canton, open, bright floor plan, central air, 1st floor laundry, fireplace, finished basement with storage, 2 car garage. Beautiful curb appeal. $121,500 Call. 454-3547

WINDSOR PARK BEAUTY. Many newer features: central air, carpet, kitchen floor and dishwasher, gutters, front door and more. Transferred sellers just listed their home at $121,800 for 4 bedrooms. Even hardwood floors!
SYLVIA KEOUGH/DOUG MASON
459-6000/416-1233
COLDWELL BANKER R.E.

WOODED YARD BACKS TO RAVINE
This 3 bedroom colonial boasts fresh paint, finished basement, Florida room, newer carpet, remodeled bath, family room w/fireplace, 2 car attached garage, unbelievable oversized fenced yard with 7 full grown trees. Backs to ravine for privacy. Priced $115,900. Won't last.
COLDWELL BANKER
ALISSA NEAD 416-1228

314 Plymouth

BEAUTIFUL - INDOORS & OUT 3 bedroom, updated throughout, land contract terms. $91,900
HELP-U-SELL of NWWC 454-9535

BRICK RANCH - 1550 sq.ft., 3 bedroom, on large 85x235 lot, 2½ car garage, central air, large pool, reduced price 453-3194

BY OWNER - Small, neat & efficient house on Deer St. in Plymouth. Short walk to Kellogg Park & all shopping. Residential neighborhood but zoned commercial. Lots of possibilities. $65,000. Anne 663-4614

BEST VALUE
I've seen for design, materials and finish. Everything is top grade new in this handsome 4 bedroom 2½ bath Colonial. Oak & almond kitchen, formal dining, family room with fireplace, finished basement, attached garage. Nice Ann Arbor/Sheldon Road location. Only $129,900.
CALL MIKE BAKER 453-8700
RE/MAX CROSSROADS

BUYER'S ADVANTAGE
Spacious (nearly 3,300 square feet on two levels plus a finished walk-out) prestigiously located home awaits a new generation of memories. 4 bedrooms, 3 baths, 2 lavs, library, formal dining room and a 23 x 12 upper level exterior, extra-large master suite, hot tub and sauna, circular drive... and a decorating allowance. Reduced to $285,000.
ROBERT BAKE Realtors 453-8200

BY OWNER - brick ranch, 3 bedrooms, 2 baths, family room with fireplace, basement, deck, backs to woods! $103,900. 451-7644

CITY OF PLYMOUTH! AUBURN STREET. So many nice improvements were made on this attractive 1½ story home...dishwasher, hot water heater, roof, carpeting, tub and cabinetry, etc. There are 3 bedrooms, wet plaster walls, hardwood flooring, basement, and 1½ car garage. $108,000
ROBERT BAKE Realtors 453-8200

CITY OF PLYMOUTH! ADAMS STREET. Cozy 3 bedroom brick ranch. Recent updates: beautiful oak kitchen with breakfast bar. Refrigerator, dishwasher & stove with micro. Coved ceiling in living room & dining room. All hardwood floors. Updated electrical. Central air and finished basement w/bath. $112,900
ROBERT BAKE Realtors 453-8200

Downtown Charmer - 2 bath, 3 bedroom, newer Andersen windows, family room, fireplace $114,900
HELP-U-SELL of NWWC 454-9535

EUREKA!
Discover affordability in this timeless, inviting bungalow offering wall to wall charm plus a walk to town location. Enjoy a spacious front porch, large rear yard, coved ceilings, archways, hardwood floors, built in cabinets and drawers in the formal dining room, bathroom and hallway, partially finished basement and a deep one car garage with covered side porch. This 2 bedroom home is a treasure at $87,500.
ROBERT BAKE Realtors 453-8200

HURRY & SUBMIT YOUR OFFER on this delightful Plymouth Township cutie ranch on a countrified tree-lined street. Spacious, inviting FAMILY ROOM, cozy natural FIREPLACE, chilly CENTRAL AIR, full finished basement, attached 2½ car garage & on & on! A must see at only $117,900.
Remerica COUNTRY PLACE
454-4400 981-2900

N. TERRITORIAL & BECK
Live in Plymouth's most desirable area surrounded by large custom homes. Well kept ranch w/spectacular view on 1 acre of land. Move in condition, low taxes with room to expand. A must see for only $124,900. Ask for
CRAIG or GREG (Pager 606-2506)
Remerica HOMETOWN REALTORS
420-3400
REMEMBER REMERICA

OPEN SUN 1-5, 41303 Greenbriar. Lakepointe Sub 3 bedroom brick ranch, open floor plan, finished basement, $112,500
HELP-U-SELL of NWWC 454-9535

OPEN SUNDAY 1:00 TO 4:00
1309 SHERIDAN, PLYMOUTH
Just north of Ann Arbor Trail and west of Harvey St. An ever popular tree-lined street frames this classic CAPE COD just 2 blocks from downtown. There are 3 large bedrooms, 1½ baths, a separate formal dining room, a new oak kitchen with ceramic tile floor, a study, refinished hardwood floors, basement, and 2 car detached garage. $154,900
ROBERT BAKE Realtors 453-8200

OPEN SUNDAY 1:00 TO 4:00
13974 COVINGTON, PLYMOUTH
Just north of North Territorial and west of Sheldon. No expense was spared in creating this showcase 5 year old home offering drama, quality, and endless custom upgrades. There are 4 bedrooms, 2½ baths, 2 story entrance foyer, pickled oak kitchen & floors, separate formal dining room, extensive decking with hot tub, 3 car attached garage, 10 x 10 sun room, central air, circular drive and much, much more. $359,000
ROBERT BAKE Realtors 453-8200

JUST LISTED!
Gorgeous 5 bedroom salt box on 3.5 acres, quality built in 1961. Pella windows, wet plaster walls, walk-out, pole barn, lots of extras, mint! $309,900. Call...
Marcia Sheppard
Century 21 Surburban
455-5880 455-8477

NATURAL TREED setting enhances the beauty & features of this spotless 4 bedroom Colonial. Formal dining, spacious kitchen & family room with a view, superbly finished basement and many extras. $156,900.
Remerica HOMETOWN REALTORS
459-6222
REMEMBER REMERICA

OPEN SUNDAY 1:00 TO 4:00
13400 BEACON HILL, PLYMOUTH
Just south of North Territorial and west of Sheldon. This truly custom brick ranch offers 4 generous bedrooms, 3 full baths, hardwood floors, separate formal dining room, family room with split stone fireplace, wonderfully developed lower level (could be in-law quarters) with extra high ceilings, extensive decking, and situated on almost 2 acres with pond views. $299,900
ROBERT BAKE Realtors 453-8200

OUTSTANDING COLONIAL
4 bedrooms, large well landscaped lot, central air, large deck, upated kitchen, sprinkler system, formal dining room, too many features to list. $194,900. Call CHERYL REHFIELD, 474-3304 ext. 137
ERA COUNTRY RIDGE REALTY

OVER 1/4 ACRE
Secluded by many trees, open floor plan ranch, 3 bedrooms, ceramic bath, newer windows, furnace, shingles, Andersen doorwall, neutral carpet, very clean. FHA welcome. Pre-inspected. All appliances included. $65,900. Ask for...
Donna Ilich
REAL ESTATE ONE
348-6430 464-0985

Paradise In Plymouth
This downtown home offers a perfect lifestyle. New kitchen & baths, 1st floor laundry, basement, new hardwoods, professional new decorating, huge porch w/swing. Giant garage, sunroom, heated hobby room, deck, professional landscaping. This home has been completely renovated and offers a fantastic price of $142,900. Call...
JOHN McARDLE
Remerica HOMETOWN REALTORS
420-3400
REMEMBER REMERICA

PLYMOUTH COLONY FARMS
Gorgeous treed lot on cul-de-sac provides this setting for this great family sized colonial. 4 bedrooms, 2½ baths, living room, den/office, kitchen w/eating, formal dining w/fireplace, larger family room w/fireplace, finished basement, deck, 2½ car garage. Central air & security system. $222,500. (313) 459-8459 Or (313) 737-2244

PLYMOUTH! NEW ON THE MARKET! Popular TRAILWOOD is the setting for this highly pampered home. 4 bedrooms, 2½ baths, formal living and dining rooms, family room and first floor den and laundry. The remodeled kitchen features handsome cherry cabinets and newer flooring and countertops. Neutral colors throughout. Private patio and fenced play area. Side entrance 2½ car garage. $184,900
ROBERT BAKE Realtors 453-8200

PLYMOUTH TWP - By Owner. Brick ranch, 3 bedroom, 2½ bath, fireplace, central air, sprinklers, 2½ attached garage. $185,000. 455-1519

PLYMOUTH - Unique custom built brick ranch w/Redwood on large heavily treed lot. Offers: 4 bedrooms, 2.5 baths, wet plaster w/coved ceilings, open foyer w/access to lower walk-out, family room w/fireplace, den or 4th bedroom. Florida room. Too many to list! $189,900. MG-0225.
THE MICHIGAN GROUP REALTORS INC., 459-3600

PRICED TO IMPRESS
Mature trees, a stream, first floor master suite, area of all custom homes, ambience aplenty, over 3,200 square feet, new kitchen, 3 upstairs bedrooms with central bath, two story foyer, 14 foot living room ceiling - a home that effervesces quality and tradition. Belies its age of 17 years. Now offered at $319,900.
ROBERT BAKE Realtors 453-8200

RARE FIND!
Custom 9 room, 2600 sq.ft. with 4 bedrooms, playroom, 2½ baths, on 1½ ACRE professionally landscaped lot. Circular glass enclosed breakfast nook overlooks 26ft.x36ft. deck with gazebo. Storage room abounds with basement & 20ft.x32ft. barn. By owner. $219,000. 453-2085

Wonderful privacy on 1.5 acres and just minutes from downtown Plymouth. Bright and cheerful with many recent updates. 3 bedrooms, 2 full baths, family room with fireplace, formal living and dining rooms. Attached 2 car garage plus large detached garage. Lovely yard with gazebo. $179,900.
ROBERT BAKE Realtors 453-8200

YOUR PRIVATE ESCAPE
No one can see you in this secluded park setting. 1.87 acres plus a 4 bedroom, 2½ bath modified salt box, just 2 miles W. of downtown Plymouth. 37 ft. keeping room, formal living and dining room, new flooring throughout, many extras. $264,900. Call me today.
Kathy Barker
REAL ESTATE ONE
455-7000 406-5979

PLYMOUTH - 2 story solid brick Cape Cod features: wet plaster, hardwood floors, natural wood moldings, bevelled glass doors & cabinet fronts, many updates, kitchen w/built-ins, spacious yesteryear charm! $169,900. MG0190.
THE MICHIGAN GROUP REALTORS INC., 459-3800

PREFERRED
Classical charm, pampered by its owners and boasting a quiet court location. 4 bedrooms, 2½ baths, notable double door entry, ceramic foyer, French doors, spacious combination of the kitchen, breakfast room and family room, fireplace flanked by large windows, first floor laundry, private patio and outstanding landscaping. $212,300.
ROBERT BAKE Realtors 453-8200

STUNNING WILLIAMSBURG COLONIAL IN PLYMOUTH
This beautiful Williamsburg colonial in Quail Hollow is simply something to dsee. 4 bedroom, 2.5 bath with spacious room sizes offers spacious living. Extensive landscaping and new decks with built in BBQ will provide super privacy on thos summer evenings. Don't miss this opportunity. $209,900. (265BE).

COLONIAL IN RIDGEWOOD HILLS
Beautiful Williamsburg colonial in prestigious Ridgewood Hills offers 4 bedrooms, 2.5 baths of updated comfort. Located in middle of sub away from major roads, gives total privacy and seclusion. Extensive landscaping with sprinklers. Double decking and oversized garage are simply extra. You'll love at! $231,900 (955PI).

SUPER SHARP!
Nosan built colonial on premium lot. Numerous improvements and updates including, remodeled kitchen, all flooring, interior and exterior paint. Custom front doors and landscaping, beamed cathedral ceilings, family room with Fieldstone fireplace, side entrance garage and much more. All combined to make this a true winner. $258,900 (310GL).

PLENTY OF ROOM
Four bedroom, 2 bath home in great Plymouth Township neighborhood. Family room with fireplace, 2 car garage, new roof and central air, hardwood floors. Don't miss this one! $119,900. (556AS).

TREAT YOURSELF
Very clean 3 bedroom, 2 bath Plymouth Twp. home. Family room with fireplace. Great neighborhood, spacious kitchen, enjoyable backyard. Newer furnace and central air. Home warranty provided. $109,900. (500AS).
459-6000
COLDWELL BANKER
Schweitzer Real Estate

TRAILWOOD colonial - 4 bedrooms, 2½ baths, 1st floor laundry. Many up-dates. Open Sun. 1-4. 44917 Deer Run 455-0007

TWO'S NOT ENOUGH?
Well, this one has 5 - Bedrooms, that is. Plus 3½ baths, an extra-large kitchen, solarium, exercise room, walkout lower level, formal dining room, oodles of custom features, 3 car garage, a no cookie cutter design and a setting that backs to commons. Whole lotta house to see $349,900.
ROBERT BAKE Realtors 453-8200

315 Northville-Novi

LAKES OF Northville Subdivision. 4 bedroom, 2½ bath, 2700 sq.ft. $255,000. 313 344-1568 42354 Waterfall. No agents please.

NORTHVILLE COUNTRY ESTATE! One acre of gracious living in this open multi-level design. 4 bedrooms, 2½ baths, fantastic 3 season room opens to large deck and custom landscaping. Great home for entertaining. $194,900. Ask for JERRY MOONS
Remerica Village Square
349-5600

NORTHVILLE - Original owner has taken meticulous care of this enchanting Cape Cod located in Edenderry sub. on a cul-de-sac. 3 bedrooms, 2.5 baths, all brick exterior 2 car side entry garage. MORE! $279,900. MG0222.
THE MICHIGAN GROUP REALTORS INC., 459-3600

NOVI-1500 sq. ft.-3 bedroom tri-level. Excellent condition, nicely landscaped lot in family neighborhood within short walk to Walled Lake. 1½ baths, 2 car attached garage, family room, patio. $112,900. Days. 437-0097 Eves 669-4660

NOVI
Brick home with mature trees, beautiful neutral decor, natural fireplace, convenient location, maintained with love & care. Land contract terms. $144,900
Call Fred or Darleen
RE/MAX 100 INC.
348-3000, 437-4386

NOVI/MEADOWBROOK GLENS Sparkling 3 bedroom contemporary, new kitchen w/bay, new carpet, all kitchen appliances stay, finished basement with possible 4th bedroom. For appointment 349-4928 OPEN SUNDAY, 1-5, BRING YOUR SWIMSUIT $139,900

NOVI - 3 bedroom, 1½ bath, family room, fenced yard, great neighborhood. Possible option. Immediate occupancy. $99,900 471-5825

NOVI - NEW SUBDIVISION (Mystic Forest). Roads are just being cut, reservations are being accepted. Between 9-10 Mile, W. of Novi Rd. A. J. Van Dyen Builders, Inc. 229-2085

NOVI'S FINEST
Is how to describe this 3 bedroom brick Ranch. Basement, 2 car garage attached, lot 105 x 165, family room/fireplace, formal dining room. Super sharp! Approximately 2300 sq ft. Many updates. Must see to appreciate. $174,900. Call:
TERRY STILLWAGON
Century 21 Hartford North 525-9600

NORTHVILLE. Spacious ranch in great neighborhood. Walk to schools. 3 bedrooms, 1½ baths, hardwood floors, 2 car attached garage, oversize lot. A true bargain at $131,900.

MUST SEE this 1914 Charmer. 1½ baths, basement, garage, much natural woodwork, fireplace, great downtown location. 116 High St., N. off Main, W. of Center. For details
Call John O'Brien
Real Estate One
348-6430 349-2473

NOVI
Open Sun. 1-5pm.
23401 HIGH MEADOW
S. of 10 Mile on to Cortland, W. of Novi Rd. BACKS TO WOODS. Very private shaded yard, impeccably clean, 4 bedroom brick Tudor. 2800 sq.ft. Light neutral decor. Amenities include: central air, library, gorgeous kitchen with island sink & breakfast room, 2 baths, 2 lavs, 1st floor laundry, finished basement, 2½ car attached garage. $219,900.
CALL MARY KELLY. 348-6677
REAL ESTATE TODAY. 427-6600

Novi
STOP LOOKING! FABULOUS LOCATION!
Clean, bright & spacious. Close to X-ways & shopping in Novi. Walled Lake privilege. Gorgeous treed lot. $119,000. (OEW24WAI) 737-9000
COLDWELL BANKER
Schweitzer Real Estate

NOVI, 1800 sq.ft. brick ranch, 3 bedrooms, 2 baths, ceramic kitchen floor, neutral decor, finished basement, deck, sprinklers, family neighborhood. $187,500. 344-1594

N. BEACON WOODS
Elegance awaits you in this lovely 4 bedroom, 2½ bath brick home with all the extras. Featuring stained woodwork, crown moldings, wood windows & 6 panel doors. Almost 2,700 sq.ft. of living space plus professionally finished basement. Only $239,900. (#5499).
Remerica HOMETOWN REALTORS
420-3400
REMEMBER REMERICA

OPEN SUN. 1-5
Elegant tudor in Dunbarton Pines offers 4 bedrooms, 2½ baths, open foyer, wraparound deck and sprinkler system. Lovely natural decor. Come see for yourself at 45020 Foxton. N. of 9 & E. of Taft. $199,500. Ask for JIM CLARK.
Remerica Village Square
349-5600

PEACE, SPACE & PRIVACY
2442 sq. ft. colonial waiting for your family. Located on an acre lot minutes from downtown Northville. Handwood flooring, newer furnace, plumbing, central air, kitchen, roof. Everything has been done to this 1925 farm house. 3 plus car garage, 2 large decks, open spacious floor plan, fireplaces, basement. Amazing closet space, 2 full baths. Sale or lease. Call today
COLDWELL BANKER
ALISSA NEAD
416-1228

PRESTIGIOUS NORTHVILLE Pheasant Hills. Gracious comfort describes this traditional home. Exceptional quality, custom home, vaulted ceilings, skylights, library, spacious family kitchen, finished walk-out with 2nd kitchen and bath, deck overlooking private wooded area. $559,000.
CALL SHIRLEY MORRISON
MAX BROOCK 409-9210

The Secret Is Out!
2,300 sq.ft. Colonial in the heart of Novi features a private 100x150 maturely landscaped lot. Huge family room with beamed cathedral ceilings, Pella windows & doorwall. Master bedroom w ireplace & bath, finished basement & a side entrance 2 car garage. Asking $194,900.
TIM HAGGERTY
Remerica HOMETOWN REALTORS
420-3400
REMEMBER REMERICA

WANTED: A good caring family for 2 floor home in Northville Colony Estates. 4 bedrooms, 3 bathrooms, 2 car garage, basement, borders neighborhood, great neighbors. 420-2817

YOUR OWN MANSION IN NORTHVILLE
Opportunity awaits your dreams in this magnificent home. Nearly everything you can think of is included. Call Trica: 347-3050, ext. 244
COLDWELL BANKER
Schweitzer Real Estate

316 Westland Garden City-Wayne

BEAUTIFUL - 3 bedroom 2 bath brick ranch on quiet tree lined street. Cathedral ceiling & fireplace in dining/living rooms. Newly remodeled kitchen, all new built-ins. Newer Pella windows, roof, furnace. Neutral colors, move-in condition. Attached garage. Open Sun. 12-4pm. 3375 Clark. $79,900. 721-8731

BEST BUY IN WESTLAND
Unbelievable, meticulously cared for 5 bedroom Cape Cod with 2700 sq. ft. Neutrally decorated, new carpet and paint, fireplace in living room, stunning large lot. You will not believe all you can get for $112,000. (039PA).
459-6000
COLDWELL BANKER
Schweitzer Real Estate

BIG FAMILY ROOM
WESTLAND-Nice 3 bedroom home, all updated with beautiful new kitchen, new windows with a bay in living room, newer furnace, central air and all in "move-in" condition in Tonquish. $84,900. (OEI48WIL)

PRICE REDUCED
WESTLAND-3 bedroom tri-level with fireplace in family room. Appliances included, hardwood floors in bedroom and mechanics garage. Call today! $86,500.
462-1811
COLDWELL BANKER
Schweitzer Real Estate

AFFORDABLE
Check out this 1,060 sq.ft. 3 bedroom brick ranch with partially finished basement & 2½ car garage with electric. FHA/VA buyers welcome. Negotiable occupancy. Located in prestigious Birch Hill Golf Sub. Asking $73,900 (4605).

YOU MUST SEE
this charming older full brick home on a ⅓ acre lot with a park-like setting. Brick BBQ and another 2 car detached garage. Large living room has dining area and natural fireplace, new kitchen and vinyl windows throughout. Home has newer high efficiency gas hot water base board heat. Monthly budget only $51.00. $62,900. (4582).

GREAT LOCATION
for this 1,350 sq.ft. brick ranch. Large family room with wood burning fireplace, includes an efficient insert, updated bath and kitchen floor, double pane windows and extra storms. Partially finished basement w/paneling and extra room, new shingles '89. Must see back yard with beautiful park-like setting next to it. $89,900. (4583).

OWNER NEEDS QUICK SALE!
This Garden City Cape cod featues 4 bedrooms, family room, 2 car garage, big family lot and immediate occupancy. Only asking $63,900. (4580).

TOTALLY UPDATED
This 3 bedroom brick ranch has it all. New kitchen, bath, windows throughout including bow & doorwall, furnace, central air, water purifier, roof, steel entry doors, brick porch, landscape & sod. Newer 2½ car garage and drive. Asking only $82,900. (4589).

BEAUTIFUL 3 BEDROOM
brick ranch in popular Westland Sub. Freshly painted inside and out. Stove, refrigerator, washer & dryer stay. City inspection is in. Note lot size 60x265. Just reduced to $73,900. (4543).
Remerica PICKERING & ASSOC.
458-4900

BRAND NEW BRICKFRONT
3 bedrooms, large kitchen with dishwasher, full basement, FHA appraised $69,900 Ford Rd., area. FREE APPLIANCES on this new ranch, 3 bedrooms, 1½ baths, country kitchen with doorwall, basement, easy terms. Asking $76,900.
STATE WIDE REALTY, 427-3200

BRICK ranch - 3 bedroom, Livonia Schools, 1½ baths, finished basement with wetbar & fireplace, 2½ car garage, central air, new roof & windows $89,500 261-6469

BY OWNER - 3 bedroom, 2 bath brick ranch, finished basement with jacuzzi, new kitchen, sun room, central air, fenced yard with inground pool, 1½ car garage, Livonia schools. $84,900 421-6577

CHECK THIS OUT
Updated and beautiful 3 bedroom, 1½ bath bi-level home. Living room and family room are very livable. Kitchen and dining area are a real delight. 2 car attached garage. Asking $84,500.
CENTURY 21 ROW
464-7111

CUSTOM BUILT - 3 bedroom, 3½ bath ranch, with 2180 sq. ft. on .64 acre lot. Formal dining room, living room, family room with stone fireplace, kitchen built ins, finished basement, 3 car garage, negotiable. Call for appt 729-3644

GARDEN CITY, $53,900
When can I look at this 3 bedroom bungalow? Now! It has many updates even 1½ baths, all appliances, quick occupancy Call 721-4241
CENTRY 21 GOLD HOUSE

GARDEN CITY - 3 bedroom ranch, finished basement, 2.5 garage. Hurry $64,500. Call Mike Straub
RE/MAX WEST 261-1400

GREAT NORTH INKSTER AREA
Wayne Westland schools. 3 bedroom brick bungalow, basement, freshly painted, park view in front, large private yard. Only $39,000. Low VA & FHA terms available.
CALL DEBBIE LOOS
THE MICHIGAN GROUP
REALTORS INC., 591-9200 ext 315

LARGE TREED LOT
3 bedroom brick and aluminum colonial on 120' x 135' lot. 2 full baths and 2nd floor laundry. Located in N.W. Garden City. $74,900.
AL DUBAY
REALTY EXECUTIVES METRO INC.
473-1200

LIVONIA SCHOOLS/TINY TAXES 3 bedroom Ranch, neat & clean, 40 x 138 lot. $58,900.
HELP-U-SELL of NWWC 425-8881

LIVONIA SCHOOLS
3 bedroom brick ranch with large 36 x 24 garage. Fenced yard. Spacious kitchen with large pantry. $74,900
AL DUBAY
REALTY EXECUTIVES METRO INC.
473-1200

LIVONIA SCHOOLS
4 bedroom Cape Cod, 1½ baths, dream kitchen, huge dining room, open staircase, attached 2 car garage, warranty, many extras. $69,900

GARDEN CITY - gorgeous doll house, spacious bedrooms, large kitchen, remodeled bath, newer furnace, oversized 2 car garage with opener - $52,900

OPEN 1-4 SUN - WESTLAND. 33819 WARREN - fantastic 3 bedroom ranch, 1½ baths, den or computer room, doorwall to deck, finished basement, central air, warranty - $75,900
Century 21
CASTELLI 525-7900
1990-'91-'92 CENTURION AWARD WINNING OFFICE

Located in one of Westland's most desirable subs, this lovely 4 bedroom, 2½ bath colonial with 2½ car garage has been pampered and loved and is just waiting for a new family. Bright & airy, it boasts beautiful papers and carpet in neutral tones. A family room with fireplace, a new brick patio, and cedar privacy fencing on 3 sides are just a few of the special features this home offers. An excellent value at $99,400.
ROBERT BAKE Realtors 453-8200

GARDEN CITY
3 bedroom brick w/finished carpeted basement w/possible 4th bedroom, 2 full baths, large 2½ car newer garage. Large enclosed patio. Gas grill, plaster walls, etc. Close to schools. Just listed at $77,900. Call...
GARY JONES
Remerica HOMETOWN REALTORS
459-6222
REMEMBER REMERICA

GREAT FIXER UPPER
Reduced $20,000 in desirable Tonquish Sub. Solid 4 bedroom brick & aluminum tri-level with 2 baths, family room, natural fireplace, central air, 2 car garage, needs work, mostly cosmetic.
Remerica SUBURBAN REALTORS
261-1600

JUST PLACE YOUR BELONGINGS
in this immaculate ranch. 3 bedrooms with ample closet space, living room, has dining el, wet plaster walls, kitchen has been remodeled with pantry, snack bar, cabinets, sink & floor, ceramic bath, full basement, roof approximately 1 year, furnace approximately 9 yrs. Setting on large corner lot. Seeing is believing. Only $71,900.

CUSTOMIZED BRICK RANCH
Must see inside to appreciate all the features, quarry tiled kitchen & dining area, sky light, wood accents, open floor plan with vaulted ceiling in large family room with 12' doorwall leading to deck across back of entire house. Updated ceramic bath & much more - $96,900

GOOD-BUY MR. LANDLORD
Don't be a rent slave. 3 bedroom ranch, 1066 sq. ft., nice new bath room, pool in back yard to enjoy on these hot summer days. Neat & clean. 2½ car garage. Very affordable price! Just $42,900

BEST CALL YOU'LL EVER MAKE!!
The family has out grown this 3 bedroom home with formal dining room, newer roof & shingles, siding, furnace & central air, copper plumbing, electric, kitchen, some carpet, giant garage, covered front porch and more for only - $51,900. You'll love the fenced 80x157 yard. So call for address.
Century 21
J. Scott, Inc.
522-3200
453-4300

MINT CONDITION $73,900
Garden City sub location 3 bedroom ranch with finished basement, 2 car garage, new furnace, central air and vinyl windows. 421-5660

JUST LISTED $76,500
Everything is new in this prime Westland ranch including furnace and central air, windows, siding, storm doors, and more! With 2 baths, a finished basement, and 2 car garage, this one won't last long! 462-1660

JUST REDUCED $77,900
making this the best deal in Westland. With over 1,600 square feet and a full basement with a 2nd bath, there's more than enough room for everyone. Lots of updates just add to the value! 474-5700

TWO LOTS $92,900
One with this spacious 3 bedroom, 2 bath home that has had everything done to it including new windows and kitchen. The other lot can be split to build another home or to sell. Quite the deal. 474-5700

SUPER FAMILY HOME $89,900
This rare 4 bedroom ranch in Garden City has been perfectly updated and offers great square footage, newer kitchen, newer roof, finished basement, and two car garage. 462-1660
The Prudential
Wolfe Realty
Independently Owned and Operated

OPEN SAT & SUN, 1-5, 415 Lytle Place. 3 bedroom ranch, vinyl siding, new garage, fireplace, large lot. $61,500
HELP-U-SELL of NWWC 425-8881

OPEN SUN. 1-4
1529 Berry, W. of Wayne Rd., N. of Palmer. Great buy! Large 4 bedroom Colonial. Family room with fireplace, new windows, basement waterproofed. Owners anxious. $82,000. (4565LO).

FABULOUS RANCH
Newly built in '88, 3 bedrooms with open floor plan, fireplace, 1½ baths, central air, deck. Close to schools. $83,900 (4587LO).
LISA O'BRIEN
Remerica Pickering & Assoc.
458-4900

OPEN THURS. 3-6
JUST REDUCED! $72,900
Owner has found new home and says sell!! Immaculate 3 bedroom brick ranch with new windows and central air, 2½ car garage, large deck overlooks huge yard. 28760 Florence, Garden City

JUST SAY YES!
and this lovely home can be yours. Lowest price in area - 3 bedroom ranch with full basement, updated bath, windows and floors. Berber carpet through-out. Large pool with deck and 2½ car garage for his & her enjoyment
Century 21
J. Scott, Inc.
453-4300
522-3200

PRICE REDUCED - 1,500 sq.ft., 3 bedroom brick ranch, 3 baths, finished basement. $89,900
HELP-U-SELL of NWWC 454-9535

WESTLAND - Livonia schools, 3 bedroom brick ranch, 2½ bath, finished basement, central air, 2 car garage. Clean. $86,900. 261-6638

Westland
HURRY BUILDER CLOSEOUT! LAST CHANCE!
Single Family Homes
As Low As 5% Down
Preview 5 new exciting models. Full basements, 2 car attached garages, large master bedroom sujte and much more!
MILLPOINTE
595-1010

WESTLAND
MOVE RIGHT IN!
1900 sq.ft. Immaculate Colonial, 4 bedroom, 2½ bath. Unique design with vaulted ceilings & 2nd level balcony! Neutral decor with Merillat cabinets, air conditioning, 2 car attached garage and more...!
YOU WILL NOT BE DISAPPOINTED!
Only $113,880
CROSSWINDS REALTY
NINA AMOLSCH
661-5233

The Prudential
William Decker, REALTORS®
455-8400
HOMES

QUIET AND SERENE SETTING
For this 1 bedroom upper Condo offering formal dining, master bedroom and large living room opening to large covered porch, beautiful grounds and pool, 1st floor laundry. $90 monthly fee includes gas and water. $62,500.

GREAT BRICK RANCH IN WESTERN GARDEN CITY
You will be delighted with the cute kitchen and spacious finished basement. Featuring 3 bedrooms, roomy living room, 2 car garage and fenced garden. Asking only $74,500.

JUST ADD FURNITURE
To this spotless clean and meticulously maintained 3 bedroom townhouse condo in Country Club Village. Super large 1st floor master bedroom suite, living room w/fireplace, formal dining room and laundry. Immaculate occupancy. $207,500.

FARMINGTON HILLS
In area of large homes, Meadowbrook Hills subdivision. 4 bedrooms, large family room, stone fireplace, updated kitchen - best buy in city!

QUIET AREA OF COMPLEX
Yet in the heart of complex. All new windows plus carpeting, all new cabinets in kitchen, neat and clean, a very nice pleasure to show.

JUST LISTED!
Lakepointe Yorktown model. Over 1900 square feet with a secluded fenced yard and Florida room. Newer furnace, central air, roof, shingles and hot water heater. Enjoy one of the most desired areas in Plymouth! $139,500.

An independently owned and operated member of the Prudential Real Estate Affiliate, Inc.

WESTLAND:
33836 YUMA - Fantastic home in Tonquish Sub. 1½ baths, 3 bedrooms, newer thermo windows, family room with natural fireplace, 2 car garage, private patio & more. Reduced to $106,900.
36669 HIVLEY - 3 bedroom brick ranch, family room with fireplace, natural oak floors, finished basement, deck with hot tub, 2 car garage. $104,900.
1868 GLOBE - 4 bedroom brick ranch, 2 full baths, family room with natural fireplace, 2 car attached garage. $92,000.
LIVONIA:
18563 GILLMAN -Brick ranch with newer windows, finished basement with family room, newer carpet throughout. $85,900.
14005 SUNSET - 3 bedroom colonial features 1½ baths, family room with fireplace, basement & 2 car garage. $124,900.
REDFORD:
9031 NATHALINE - 3 bedroom brick ranch, freshly painted, newer windows, hardwood floors, finished basement & 2 car garage. $124,900.
CANTON:
45088 DANBURY - 3 bedroom ranch, loaded with extras. French doors in kitchen, great room, upgraded appliances, all blinds & window treatments. $209,900.
94967 QUAKER HILL - 4 bedroom colonial, finished basement, 2 car garage, pool with deck, many updates. $149,900.
WOLVERINE Properties, Inc. 532-0600
The Most Aggressive Name in Real Estate

Century 21 WEST
24277 Novi Rd. NOVI!
349-6800

FHA-VA offered on this home in Redford! This is a 3 bedroom brick ranch w/deck, basement, garage and more! Only $64,900! S267

DREAMERS PARADISE in this Redford Home! Absolutely immaculate 3 bedroom brick ranch w/basement. FHA-VA terms are available! $63,900! H113

HAPPILY EVER AFTER is how you will live in this beautiful Cape Cod. This home offers 4 bedrooms, 2 baths and so much more! This house is in mint condition! $139,900! C613

YOUR CORNER of the world in Novi! Great brick ranch w/4 ceiling fans plus central air. Brick fireplace in family room, tiled basement, beautifully landscaped w/ large private yard! Recently reduced to $125,900! W232

YARDS AND YARDS! Beautiful 3 bedroom tri-level on just over an acre! Home has newer doors, ceramic tiled kitchen floor and entry family room and living room. Also an inground pool! $119,900! D139

AND THE CURTAIN goes up for this home! 3 bedrooms, finished basement w/wet bar, newly tiled kitchen and hallway, living room and 2½ car garage! Don't wait! $28,900! C736

Interested In A Real Estate Career? Call Jon Ruud 348-6175 X224!
Each office independently owned and operated.

BROKER PICK OF THE WEEK

COUNTRY CHARMER
Gorgeous 3 bedroom, 1½ bath, 3 story, 2 acres with 3.5 additional acres available. And much more. $127,500.
Realty World
Robert Olson REALTORS
981-4444
REALTY WORLD

CLASSIFIED REAL ESTATE

316 Westland Garden City-Wayne

PRICED TO SELL!
Full brick 3 bedroom, 2½ bath ranch with newer window, reshingled roof, refinished kitchen, full finished basement, newer furnace, Florida room, dining room, 2 car garage, maintenance free exterior, newer landscaping, fenced private yard, central air, ceiling fans. Priced at $88,750. You'll be glad you called.
COLDWELL BANKER
ALISSA NEAD
416-1228

WALK TO SCHOOL
From this 3 bedroom brick home on tree lined street. Large fenced private yard. Oversized brick garage. Partially finished full basement. Occupancy soon. $74,800.
GENIE DUNN
COLDWELL BANKER
416-1226

WESTLAND
DARLING TRI-LEVEL, 3 bedrooms, walkout lower level, covered porch, updated kitchen, carpet. Walk-in closets, quiet area. $51,900.

NICE STARTER HOME, beautiful neighborhood overlooking Central City Park, open floor plan, formal dining room, fenced yard, $53,900.

PERFECTLY DECORATED brick & vinyl ranch, 3 bedrooms, garage, central air, on double lot, completely updated home in nice family neighborhood. $69,900.
Century 21 Cook & Assoc.
326-2600

WESTLAND - Great area. 7422 Wildwood. 3 bedroom ranch, full basement, 2½ car garage. Newer heat air, windows & carpet. Must sell. $84,000. Open Sun. Aug. 1st. 1-4 427-6744

WESTLAND - LIVONIA SCHOOLS Updated 3 bedroom brick ranch. 2 car garage, central air, finished basement, and much more. $87,900
ASK FOR PENNY OR STEVE
Century 21 Cook & Assoc.
326-2600

WESTLAND-OPEN SUN., 1-4 2034 Brandon; 4 year new, 3 bedroom, 1½ baths, deck, lots of trees, shed, central air, partially finished basement, $83,000. 722-0345

WESTLAND - Open Sun. 2-5. Beautiful 4 bedroom colonial with 2½ baths, nicely decorated, large lot, must see. 33920 Warren 522-6619

WESTLAND
OWNERS TRANSFERRED!
BRING ALL OFFERS!
Stunning year old contemporary ranch. 1450 sq.ft. with vaulted ceilings. 2 bedrooms, library/den could be 3rd bedroom, 2.5 baths. Merillat cabinets, fireplace, 2 car attached garage. Spectacular finished lower level! REDUCED!
A STEAL FOR ONLY $117,900!
CROSSWINDS REALTY
NINA AMOLSCH
661-5233

WESTLAND'S NEWEST SUB.
Cherry Hill Grove
PRE-CONSTRUCTION SALE!
Models now under construction
Open House at 441 BRYAR
Sat. & Sun. 1-6pm
From...$83,950
WITH GARAGE
CERTAINLY BEATS RENTING
• Paved Streets • City Sewer/Water
ONLY 23 LOTS
Between Newburg & Hix, N. off Cherry Hill follow signs
MODEL: 467-5844
SUSAN M. STONE REALTY

WESTLAND - $83,900
Do I want to own near Tonquish Village? A beautiful 3 bedroom brick ranch. 2½ baths, finished basement, 2½ car garage. Yes, I'll call
Century 21 Gold House. 451-9400

WESTLAND
2350 SECOND
$200 MOVES YOU IN VA
Brand new 3 bedroom brick colonial
1½ Baths, Full Basement
6.5% FHA ARM Financing
ROSS REALTY 326-8300

WESTLAND - 3 bedroom home, family room, over 1200 sq. ft. on fenced corner lot, owner will consider all offers. $41,800.
CALL NOEL 326-2000
REAL ESTATE ONE

WESTLAND - 3 bedroom clean & tidy ranch overlooking 5 acre park never to be developed. Offers: newer kitchen, oak cabinets, new paint, natural wood trim, partially finished basement ready for your skilled hand. Asking $69,900. MG0232.
THE MICHIGAN GROUP
REALTOS INC., 459-3600

WESTLAND
33495 MELTON
$3,400 DOWN
$483 PER MONTH
Brand new 3 bedroom brick ranch, full basement
Earn part of your down payment & closing costs by painting & tiling
6.5% FHA ARM Financing
ROSS REALTY 326-8300

YARDS OF YARD
2 homes on over an acre in Westland, beautiful settings, both with 3 bedrooms, spacious room sizes & extra large garages, not found often so call today

UPDATED STARTER - newer windows, furnace & remodeled bath in this nice ranch, dream garage is heated, drywalled & has a bathroom, $5000 gets you in FHA - $51,000
Century 21 - Dynamic
728-8000

317 Redford

BACK ON MARKET
Picture Perfect! Immediate occupancy. Appraises at $64,000. Brick and vinyl 3 bedroom ranch. Full basement, vinyl sided 2 car garage. $62,500
CENTURY 21 ROW
464-7111

BEAUTIFUL INSIDE $54,900
Maintenance free on the outside, with brick and aluminum exterior. This 3 bedroom brick ranch has newer vinyl windows, kitchen cabinets, and a newer furnace 474-5700

BEGINNER'S LUCK $61,500
This home has all the right features including a finished basement, 2 car garage, Florida room, large master bedroom with sitting area, newer furnace, and a beautiful neutral, updated decor 462-1660

QUALITY & COMFORT $95,000
Beautifully decorated 4 bedroom bungalow with all new Stainmaster carpeting, fresh paint, a fantastic master bedroom with ½ bath and much more! Everything's been done to this move-in condition home! 462-1660
The Prudential
Wolfe Realty
Independently Owned and Operated

BEST BUY
In S. Redford! All brick, 3 bedroom, 1½ bath ranch on well care for shaded lot. Oversized garage and full basement. Great area, close to schools and shopping. Only $78,500
MAUREEN HERRON
CENTURY 21 ROW 464-7111

BY OWNER - 3 bedroom tri-level, large lot, all appliances, immediate occupancy conventional mortgage, no brokers. $83,900. 537-8646

A CAREFUL BUYER'S DREAM
Spacious, beautiful Ranch with finished basement, central air, Florida Room, 2 car garage, sprinklers and more. Nice size lot. Fantastic value at $81,900.
CENTURY 21 TODAY 538-2000

A STEAL!
3 Bedroom brick ranch with family room, 2 car garage, and more. Only $74,900.
CENTURY 21 TODAY 538-2000

BEAUTIFUL 3 BEDROOM BRICK Home has family room w/natural fireplace, open floor plan, large garage & basement, newer roof, central air, walking distance to park. $87,500. F-13FA-R. Call 474-3303.

CHARMING CAPE COD
On large lot, natural fireplace, cozy living room, huge master bedroom, nice neighborhood, near shopping, churches & excellent schools. $74,650. F-19LE-R. Call 474-3303.
ERA COUNTRY RIDGE REALTY

BRICK ranch, ½ mile from Livonia, 1100 sq.ft. 3 bedrooms. Excellent condition, great neighborhood. Remodeled, full basement, 1½ baths, central air, new roof, & appliances. $86,900.
Days 437-0097 Eve. 534-9048

BRICK RANCH, 3 bedrooms, 1½ baths, finished basement, 2 car garage, immediate occupancy. L. C. terms OK. $78,900. 422-0342

FOX & 5 MILE. A real pretty street near a most popular grade school, 3 bedrooms, brick cape cod, cheerful kitchen, formal dining room, carpeted recreation room. $3500 down. 15582 Fox.
MAYFAIR 522-8000

GREAT HOME
3 bedroom bungalow, new roof (93), vinyl windows, Andersen doorwall ('89), vinyl siding ('89), cedar deck off kitchen for summer entertainment, Merillat kitchen cabinets w/recessed lighting. Don't miss this one. Asking $59,900. (4568).
Remerica PICKERING & ASSOC.
458-4900

HERE'S A DEAL! 3 bedroom, 1½ story bungalow w/full basement, garage, fenced lot. $65,900. SHARON NEWMAN, 474-3304 x127.
ERA COUNTRY RIDGE REALTY

HOUSE FOR STEAL
W. of Beech Daly, sharp 3 bedroom ranch with family room, finished basement, 2 car garage, price reduced to - $56,900. Call
JOE MARCHESOTTI
Realty Professionals 476-5300

JUST LISTED
A spacious 3 bedroom brick Ranch. Large country kitchen and more. $75,900.
CALL: MAGGIE PREY
CENTURY 21 TODAY 538-2000

N.E. REDFORD - Clean 3 bedroom, new roof, fenced, appliances, posible L.C. $15,000 down or best. $38,900. 541-2229

OPEN SUN. 1-4, BY OWNER
3 bedroom brick ranch, new windows, new furnace & air conditioning, finished basement with 4th bedroom, many upgrades, last chance before listing with realtor. $73,900. 9543 Dixie. 535-9031

OPEN SUN., 1-4
11427 Mercedes, S. of Plymouth, E. of Inkster Rd. Just listed: beautiful 2 bedroom brick ranch, dining room/natural fireplace, like new inside. Full basement. $65,900.

BRICK RANCH
11762 Farley. Excellent buy, beautiful 3 bedroom, 1.5 bath, family room, full basement, 2 car attached garage. $92,900
CENTURY 21
COLE REALTORS
937-2300 455-8430

POSSIBLE ASSUMPTION - 3 bedroom Bungalow, new windows, S. REDFORD SCHOOLS! $54,900
HELP-U-SELL of NWWC 454-9535

REDFORD
OPEN SUN. 1-4
N. of 7 Mile rd., W. of Beech Daly. 19461 Denby. Reduced $3,000 MORE!!! Absolutely a beauty. 3 bedroom bungalow, 1½ baths, finished basement with fireplace, newer windows throughout plus 2 car garage and much much more. Approximate pay of $600 month and $5,000. Come see this one!!!
CALL DON OR DORIS
MAYFAIR 522-8000

Redford - Reduced To $56,900
3 bedroom brick, full basement, dining area, attached garage w/breezeway. 90 ft. lot, call for details.

S. REDFORD - 3 bedroom brick, finished basement, all for $64,500
REALTY WORLD FIRST CHOICE
532-2700

REDFORD SOUTH. 26059 Dover, 1 blk. N. of Joy Rd., just W. of Beech Daly. 3 bedrooms, many updates, maintenance free, on large lot. For appt. Open Sun. 12-5. 937-3139

REDFORD TWP - By Owner. Must see! 3 bedroom brick bungalow, skylight in large master bedroom, newly remodeled kitchen, wonderful neighborhood $71,900. 534-1726

REDUCED!!
Improve your lot in life and put your money in your pocket instead of your landlords. Move into this sharp, clean 3 bedroom brick ranch with finished basement and garage. Only $67,900.
MARY McLEOD
CENTURY 21 ROW 464-7111

S. REDFORD - Open Sun. 2-4. 9101 Fenton. 3 bedroom brick bungalow, new kitchen/furnace, thermo windows, finished basement, walk to parks/schools. $69,900. 255-1559

THREE BEDROOM brick bungalow, 1½ baths, central air, unfinished basement, 1½ car garage. $71,900.
Call Joe Nimmo
REAL ESTATE ONE
261-0700 533-2031

$69,900 - SWEETHEART!
Especially for you. Designed to delight. Be the proud owner of this charming 3 bedroom brick ranch that has 1½ baths, garage, partly finished basement (pool table stays). S. Redford area
Century 21
J. Scott, Inc.
522-3200
453-4300

20089 WAKENDEN!
Is great reduction! Across from elementary school! 3 bedrooms, finished basement & more! Asking $54,500
CALL: BOBBIE REID
ERA ACCENT
591-0333

318 Dearborn Dearborn Heights

CHARMING TREE-SHADED 2 story brick home, lovingly decorated, 4 bedrooms, 2½ baths, finished basement, 2 car garage, garden deck. $119,500. 422-6448; 274-3823

CHARMING - 2 bedroom bungalow located in Dearborn Heights with finished basement, fenced yard and garage. Attic can be finished for additional room. A great home for either a starter or retiree. $46,900.
REAL ESTATE TODAY 427-6600

BEAUTIFUL DEARBORN COLONIAL
Property overlooks new Dearborn Hills Golf Course. 3 large bedrooms (master with jacuzzi), 2½ baths, large living room & dining room, sunporch, breakfast room, cherry wood kitchen, recreation room. No Brokers Please. 563-4138

BRICK N. Dearborn Hts. ranch 3 bedroom, large yard, 2 car, newer furnace & air, remodeled kitchen & bath, basement. $116,900. 277-7969

CAPE COD BEAUTY!
Beautiful full brick home. Kitchen with bay window, Florida room, newer furnace & central air, newer shingled roof, beautiful finished basement with sauna and full bath. Asking $134,900.
Remerica SUBURBAN REALTORS
261-1600

DEARBORN HEIGHTS
8535 LENORE
$3,500 DOWN
$489 PER MONTH
Brand New 3 Bedroom Colonial
1½ Baths, Full Basement
Earn part of your down payment & closing costs by painting & tiling
6.5% FHA ARM Financing
ROSS REALTY 326-8300

DEARBORN PARK AND POOL
are only half a block away form this 3 bedroom, 2 bath home w/hardwood floors & finished basement w/family room. Garage. $65,900.
KAREN BROWN
RE/MAX 100 INC.
425-6789

MOVE-IN CONDITION
North Dearborn Heights - super 3 bedroom brick ranch. Updates throughout. Neutral decor, central air, furnace 4 yrs. old. $64,500.
REALTY AMERICA 347-2980

SPACIOUS - newly updated 3 bedroom 1½ bath brick ranch. Finished basement with lots of storage, nicely landscaped and private backyard, must see! Open Sat. & Sun. 12 to 5pm. 27331 Midway 563-0914

STOP SEARCHING
This 3 bedroom ranch just N. of Ford Rd is the perfect starter home! Updates include new kitchen, bath, carpet, siding, drive, patio and much more! You can't go wrong at $64,900. Just Listed--CALL TODAY!!
Remerica Village Square
349-5600

THREE BEDROOM brick ranch on corner lot, central air, finished basement, 1073 sq. ft. 2 car garage, $84,900. 271-5637

320 Homes Wayne County

BELLEVILLE - 2 bedroom home, 2 car garage, pole barn on 4.24 acres 1.5 miles N. of I-94, on Belleville Rd. $93,800.
CALL NOEL 326-2000
REAL ESTATE ONE

BROWNSTOWN-Allen/Sibley area. Beautiful well-cared for 4 bedroom colonial on quiet court. 1st floor laundry, 2½ baths, family room w/fireplace & wet bar, central air, basement, 2 car attached garage, many extras. By owner. $133,500 479-2141; 459-7622

DETROIT - Warren/Evergreen Area. Investor's Dream! Clean 2 bedroom, basement, garage, fenced yard & low taxes too. Only $24,900. Call:
CAROL OR JIM CLARK
Century 21 Hartford North 525-9600

Foreclosed & Repossessed Homes & Properties! HUD, RTC, IRS, DEA, & other government agencies. Listings for your area. Call toll free! 1 (800) 436-6867, Ext. R-1304.

NW DETROIT - 1600 sq.ft. home, handymans special. Needs work. $39,000/price negotiable. Cash only. 757-8226

PERFECT STARTER HOME - Remodeled thru-out, fenced yard, basement, corner lot, 3 car garage, 6 Mile/Five Points. $54,000. 360-8132

PRICED TO SELL
this nice 3 bedroom bungalow on a double lot with 1½ car garage, 1st floor laundry. Motivated seller waiting for you. $39,900.
Century 21 Today 462-9800

TAYLOR - 2 story house with attached garage, on 1 wooded acre, needs major repair, $35,000/best. 326-2828

VAN BUREN - 1990 built. 3 bedroom Ranch, huge great room, attached 2 car garage. $149,900.
HELP-U-SELL of NWWC 454-9535

1 ACRE
4 Bedroom brick Ranch. Family room, attached garage, 1½ baths. Immediate occupancy $85,900.
AERO REALTY
721-2620 Eves: 699-0332

321 Livingston Cty.

PINCKNEY AREA. Ranch home on 2.5 acres, 2,000 sq.ft. of living space, plus 2,000 sq ft. full walk-out basement, 3 bedroom, 2.5 baths, formal living & dining rooms, family room w/brick fireplace. Mud room off large 2 car garage. Gas heat, black top road. Located just 10 miles from all freeways. $159,500
Call: 313 878-6661 for appt.

YOUR HORSE NEEDS A NEW HOME?
This six fenced acres with 3 bedroom Ranch fits the bill. Budget priced at $109,800.

ROMANTIC RANCH on 2 acres nestled in rolling hills of Tyrone. Perfect starter or retirement home. Deer hunting privileges. A bargain at $65,000.

LAKE PRIVILEGES & STATE PARK ACCESS are yours with this delightful two bedroom home that is close to town. $49,900.
REALTY WORLD - VAN'S
(313) 227-3455

322 Homes Macomb County

MANY UPGRADES
Neutral decor in this great room ranch with beamed cathedral ceiling, three French doors to 540 sq.ft deck, fireplace, bow window in dining room and bay in kitchen eating area. Very well cared for. $145,000 $13585
WEIR, MANUEL, SNYDER & RANKE
689-7300

323 Homes Washtenaw County

NEWLY CONSTRUCTED ranch on 5 acres, 3 bedrooms, 2 full baths, full basement. $157,500. Call Nelson & York, Inc. Realtors. 449-4486

ON MURRAY'S LAKE
US23 & M14 area. Ann Arbor schools & mailing, cut stone & cedar cape cod. 3 bedrooms, den, family room, 2 fireplaces, 3 car plus garage, walk-out basement on 10 rolling acres, docks, decks & much more. Low $400's. 482-3987

THREE BEDROOM RANCH, 2 full baths, full basement, plus Whitmore Lake beach access. $79,000. Nelson & York, lc. Realtors. 449-4486.

YPSILANTI--HANDYMAN--
Cash out. Make an offer. 943 E. Davis St. 483-0729 or 483-2104

326 Condos

ADAMS WOODS - Cedar Glen model. 3 bedrooms, 2½ baths, library, kitchen appliances, central air, first floor laundry, full basement, attached 2½ car garage with opener. Just listed at $199,500.

TROY (Northfield Hills) - 3 bedroom 2½ bath townhouse condo (Geneva Model). Finished basement, fireplace, private patio, 1 car garage, central air, all appliances. $95,900.
GOODE
REAL ESTATE
A Goode Listing Is A Good Buy!
1411 N. Woodward 647-1898

AFFORDABLE LIVING in Farmington Hills and Livonia. 2 Bedrooms, 2 baths in excellent condition and location. All appliances. $58,900.

1 Bedroom - Carport, pool & clean. Offers Land Contract terms - motivated seller, great value at $43,900

1 Bedroom has balcony, dining room, carport & pool. $48,500.

1 bedroom - 1st floor, in-unit washer & dryer, quiet location, carport. $49,900.
MICHELLE MICHAEL
RE/MAX EXECUTIVE 737-6800

BELLEVILLE LAKE MUST SELL
Spacious 1 bedroom in scenic town of Belleville. Quiet well cared for complex. $45,900 or best offer.
AERO REALTY
721-2620 Eves: 699-0332

BEST BUY! Bedford Villas. By Owner. Townhouse. 2 bedroom, 1.5 bath, finished basement, deck, gas fireplace & grill, 1 car garage, 1,152 sq.ft. Canton Twp. 981-4037

Bingham Woods
CUSTOM RANCH END UNIT
Neutral decor, dream kitchen, 2 bedrooms and library or third bedroom. Deluxe master suite plus additional bath and lavatory. Central air, 1st floor laundry, many custom features. SHOWS LIKE A MODEL. 3 decks, atrium. Prime location. REDUCED PRICE. $255,000. B11869.
CALL JEAN OR SCOTT PORTER.
CRANBROOK ASSOC. 645-2500

BINGHAM WOODS CONDO
Open Sun. 2-5pm
30785 River Crossing
S. of 13, E. of Telegraph. Backs to ravine. Wooded quiet location. Beautifully decorated with marble foyer, circular staircase, large master bedroom with deck, plus 2 additional bedrooms, 2½ baths, country kitchen, rear deck, first floor laundry, 2 car attached garage, private courtyard entry.
Snyder Kinney Bennett & Keating
Ask for Doug Keating. 644-7000

BIRMINGHAM, cozy 2 bedroom, 1½ baths, newly carpeted & painted, $54,000. Call Today!
Slater Management. 540-6288

BIRMINGHAM CONDO IN-TOWN 2 bedroom, 2 bath, den, like-new condition. $150,000.
644-3374

BIRMINGHAM, N. Eton. 1-½ baths, 2 bedrooms $63,000 furnished/best offer. Also available unfurnished Call: 649-6924

ADAMS WOODS
Ranch, 2-3 Bedrooms
Wooded Private Setting
Neutral colors. Move-in condition.
Days 642-3787
Eves. & Weekends 852-9438

BLOOMFIELD - Adams Woods condo for sale by owner. 3 bedrooms, 1869 sq.ft. + finished walk-out lower level. $177,000. Call 253-8849 for additional infor or appointment.

BLOOMFIELD HILLS - Remodeled 1991. 3 bedrooms, 2½ baths, dining room, finished basement, fenced patio, pool. $136,000. 851-7064

Bloomfield Hills
--HILLPOINTE--
MIRROR LAKE
Beautiful private setting with views of lake and trees from all windows. Two fireplaces, 2 dens, mirrored wet bar. Fabulous setting and interior. Great buy! $275,000. B-04255
HANNETT, INC.
REALTORS
646-6200

Bloomfield Hills
OPEN SUN. 2-5PM
396 CONCORD PLACE
S. of Sq. Lake, W. of Opdyke Rd. PRIME LOCATION IN BLOOMFIELD HILLS COMPLEX - Prime condition w/updates. This charming ranch unit has new windows, new carpet & all appliances! Very sharp! Bloomfield Hills schools & great access. $64,000
626-8700
Cranbrook
Assoc. Inc. Realtors

Bloomfield Hills
--WHAT A BUY--
REDUCED
Redecorated with style. Off-white Berber carpeting, freshly painted, new hardwood kitchen floor. Light and bright. Dramatic great room with high beamed ceiling and majestic views of Wabeek Golf Course. Master suite with 2 walk-ins and dressing room. Decking. Walk-out lower level too. $295,000. B-12539
HANNETT, INC.
REALTORS
646-6200

BLOOMFIELD HLS-Heathers Condo overlooks 4th green & wetlands. Many upgrades. Excellent condition. By owner. $228,000. 332-8290

FARMINGTON HILLS - 12th Estate. Owner must sell, large 1 bedroom all appliances, tennis & pool, balcony. $43,500. 398-1523 or: 539-3128

FARMINGTON HILLS CONDO
Attractive 2 bedroom, 2 bath LOWER. Wet-bar, pool, clubhouse, large private basement. 2nd carport available. $76,900. Owner 855-9247

CONDO'S CONDO'S CONDO'S
FARMINGTON HILLS WHY RENT! WHEN YOU CAN OWN - great investment. Fantastic condo at the right price! Pool, tennis courts $43,500 TW-29C. (B11610).

NOVI - Super 2 bedroom, 2 bath ranch with French doors leading to private patio. Full basement. Pets allowed. Very private. $91,950. BA-24C. (B12263).

WEST BLOOMFIELD - Private townhouse. Great buy! Spacious 2 bedrooms, 2½ baths, finished basement, private enclosed patio with deck, ceramic tile, marble fireplace, doorwalls leading out to deck & lovely commons. Immediate occupancy. $117,500. CA-54. (B11604).

WEST BLOOMFIELD - Free standing detached condo. Decorated beyond compare. 2 bedroom, 2½ baths, great room has 2 story paladium windows, marble fireplace. State of art kitchen with doorwalls. Treed lot. Stereo thruout. Must see! $198,900. PE-74C (B12865).
THE MICHIGAN GROUP
CONDOMINIUM
SPECIALISTS 851-4100

Farmington Hills
THE CROSSINGS
DETACHED
OPEN - NEW CONSTRUCTION
Select from 4 floor plans from 2,500 sq. ft. or custom designing available from 2,200 sq. ft. Starting at $264,900. Quality construction, north Farmington location. Situated around a 14 acre nature preserve with a 5 acre pond, lots treed, walk-out sites. Visit our sales office on Drake Rd. between 13 & 14 Mile.
FUNK & CO. REALTY, INC.
661-8324

FARMINGTON HILLS-Lovely retirement community at 11 Mile & Middlebelt. 2 bedroom, 2 bath, 1 floor end unit. Extras. $60,000. Leave message. 474-7743

BRIGHTON
Woodridge Hills
Brand new luxury condominiums!
2 or 3 bedroom, 1st. floor master suite and laundry, 2 car garage, full basement, fireplace & central air. Includes deck.
FROM $116,500
Sales Center & Model: 229-6776
ADLER HOMES: 229-6722

BRIGHTON
2 bedroom, 2 bath condominium with first floor master suite and laundry, 2 car garage, full basement, fireplace & central air, deck. $116,500. 229-6776

CANTON, Open Sun. 1-4
Better than new ... built 1990. 3 bedrooms, sharp contemporary decor, finished basement & private deck. $84,900.
Call Fred or Darleen
RE/MAX 100 INC.
348-3000, 437-4386

CANTON - 1620 sq. ft. Townhouse Condominium, smoke & pet free. Finished basement with 2nd kitchen and wet bar. 3 bedrooms, 3½ baths, 2 car attached garage. A must see at only $139,900.
REAL ESTATE TODAY 427-6600

OPEN SUN. 1-4
28422 8 Mile Rd., E. of Middlebelt. Farmington Hills. Spacious, secluded end unit condo, 1st floor entrance, 1 bedroom, all appliances, move-in condition, low maintenance fee - only $39,900.
CENTURY 21
COLE REALTORS
937-2300, 455-8430

SELECT CAREFREE LIVING IN YOUR OWN PRICE RANGE!

FARMINGTON HILLS
Spacious comfort with balcony. High class, impeccably maintained. $78,500. Open Sunday 2-5. 553-8700

Luxurious 2 bedroom with all the amenities. Close to shopping. Security parking. $88,500 553-8700

Hard to find ranch with full basement, attached 2 car garage, fieldstone fireplace, library & gourmet kitchen. $199,900. 642-0703

NORTHVILLE
Walk to downtown from this stylish 3 bedroom townhouse with attached 2 car garage. $124,900 553-8700
THOMPSON-BROWN

FARMINGTON HILLS - 2 bedrooms, 2 baths, model unit, new decor, air conditioning, all appliances, carport, pool. $64,000. 851-4891

FARMINGTON HILLS-BY OWNER New luxury detached condo, beautifully decorated, finished walkout. Private setting/3 decks. 4 bedrooms & den, 3 full baths, 1st floor laundry, attached 2 car garage, 2 fireplaces, wet bar, Jacuzzi, sauna & more. $247,500. or less. L.C. ok. 473-7526

FARMINGTON HILLS
OPEN SUN. 1-5
27900 Berrywood, #30. Why pay rent? Super spacious ranch condo with finished basement, newer carpet, loads of closet and storage space. $64,000.
SHEILA ROSE
RALPH MANUEL
851-6900

FARMINGTON HILLS - Sharp! 3 bedroom, 2½ bath townhouse. Private entry & basement! Fireplace in living room & master bedroom. All wood Marvin windows. Very low association fee. Great location. Great price at $95,000. B90859ALY.
626-8700
Cranbrook
Assoc. Inc. Realtors

FARMINGTON HILLS
RAMBLEWOOD MANOR
Sensational upper level condo with large rooms, cathedral ceilings, fireplace, neutral decor, patio, attached garage plus carport. Lots of storage space. Two bedrooms, 2 baths. $119,900. B-13221
HANNETT, INC.
REALTORS
646-6200

FARMINGTON
OPEN SAT-SUN 2-5
Traditional detached Cape Cod condos on private road near downtown Farmington. Large master bedroom suite on 1st floor and 2 bedrooms & bath up. Outstanding kitchen/sunroom. Basement and attached 2 car garage. ONE UNIT LEFT!
Grand River, W. of Farmington S. on Gill Rd., to Arundel & W. to 'Longacre Woods'
For info or private showing call:
MILO PROPERTIES 471-0711

FARMINGTON'S FINEST CONDO!
Fabulous ranch unit with 3 bedrooms, library, family room, walk out with fireplace, spacious living room with double doorwall view of woods from deck. Close to x-ways, but very private. $145,000. (OEL20HER)
462-1811
COLDWELL BANKER
Schweitzer Real Estate

FARMINGTON
What a view for $35,000! Watch the seasons change just outside the window of this cozy condo. All appliances included.
CENTURY 21
ROW
464-7111

FARMINGTON WOODS
NEW!!!
OPEN SUN 2-5PM
Detached Ranch Homes
From $128,000
2 bedroom, 2 bath, 1500+ sq.ft. basement, formal dining attached 2 car garage, treed sites 1 block W. of Orchard Lake, S. off 9
Optimum Development
473-8108

FARMINGTON - 2 bedrooms, 2 baths, year round Florida room, garage, new windows throughout, mint condition. $69,900. 477-3923

INKSTER - 2 bedroom, stove & refrigerator included. Wayne/Westland schools. $25,900
HELP-U-SELL of NWWC 454-9535

LEXINGTON - 1700 sq.ft. condo overlooking marina on Lake Huron. 3 bedrooms, 3 baths, 1st class condition (practically new). 588-3920 & home 851-9046

LIVONIA - Luxury 2 bedroom, 2 bath, laundry room, garage, 6 Mi. & Newburgh. Moving - Must sell. $112,000. Owner 953-3731

LIVONIA - OPEN SUN. 1-4
31516 Merriwood Park
1500 Sq. Ft. Townhouse. Super sharp. Private basement, 2 bedroom, 2½ bath. Below market at $109,500. South of 8, West of Merriman. Ask for MIKE PARKER
Century 21 Hartford North 525-9600

LIVONIA
Spacious one bedroom condo in private complex. Freshly painted in neutral colors, kitchen appliances included - $59,900. Call 349-4550
ERA RYMAL SYMES

LIVONIA - Woodfore, 2 bedroom, 2nd floor, appliances, newer carpet & blinds. Reduced for quick sale. $57,900. 420-3326

LIVONIA
2 bedroom townhouse condo. Good condition. $47,000.
Evenings by appt. 562-4728

LIVONIA, OPEN SUN. 1-4
32651 FIVE MILE.
S. off 5 Mile, E. of Farmington
Beautiful 2 bedroom, 1½ bath townhouse with full basement & carport. $72,000.

NORTHVILLE RANCH
Lovely 2 bedroom ranch w/cathedral ceilings, formal dining room plus breakfast area in kitchen, appliances & direct garage access into unit. $86,900.

WEST BLOOMFIELD
Gorgeous 2 bedroom, 2 bath ranch with 1st floor laundry, facing the woods. $76,600.
KAREN BROWN
RE/MAX 100 INC.
348-3000

LOCATION, LOCATION LOCATION
Walk to downtown Plymouth from this lovely condo, 2 bedroom, 1.5 bath, fireplace, basement and garage, vaulted cilings, private entry and much more. Hurry! $92,850 (354AN).

BRING OFFERS
Spacious and clean 3 gedroom, 2.5 bath Plymouth townhouse is complete with large great room, master suite, eat-in kitchen, small friendly community with year round pretty surrounding! $102,400. (877ER).
459-6000
COLDWELL BANKER
Schweitzer Real Estate

MAPLES OF NOVI
Fabulous detached condo at an unbelievable price. Seller wants offers now! 4 bedrooms, 2.5 baths. Over $22,000 in upgrades. Gorgeous, gorgeous, gorgeous. $144,900 (bel). Call
GAIL ALPERT TODAY 737-3352
AT CRANBROOK ASSOC. 626-8700

NORTHVILLE - Highland Lakes. 3 bedroom, 1½ bath, newer furnace, air conditioner, water heater and disposal. Reduced below market. Anxious seller $81,900. 420-3326

NORTHVILLE/NOVI Country Place Condo. 2 bedrooms, 2½ baths, enclosed deck, air conditioner, garage w/opener, fireplace, neutral colors, move-in condition. Call for an appointment: 349-9265 $94,000

NORTHVILLE. Beautiful condo with 2 large bedrooms, 2 baths, and expansive living room - dining area. Pool and walking pass in lovely treed area. Ask for.
Charlie Jackson
REAL ESTATE ONE
348-6430 349-3962

NOVI - CONDO CALLING
3 bedrooms, full basement, attached garage & backs to park. Large deck to enjoy, pool, clubhouse. Priced to sell at $89,900.
Call Trica: 347-3050, ext. 244
COLDWELL BANKER
Schweitzer Real Estate

NOVI
COUNTRY PLACE CONDO
Townhouse with 2 bedrooms, 2½ baths. Finished basement with cedar closet. Kitchen appliances included, large master bedroom with bath and 1 car garage $94,500 (OEL46BRO) 462-1811
COLDWELL BANKER
Schweitzer Real Estate

NOVI CROSSWINDS - End unit Ranch on lake. 3 bedrooms, 3 full baths, garage, many extras. $129,900. 349-4256 or 478-2370

NOVI CROSSWINDS - sharp 2 bedroom townhouse, 1½ baths, fireplace, air, finished lower level, skylights, appliances, many upgrades. $99,700 348-3829

NOVI - Motivated seller has just reduced this spotless neutrally decorated 2 bedroom, 2.5 bath townhouse. Newer almond kitchen appliances. Complex has pool, clubhouse, and tennis courts for your enjoyment. $89,500

NOVI - Mint condition, 1600 sq. ft. townhouse with 3 bedrooms, 2.5 baths, is only 7 years old and beautifully decorated in neutral colors with upgrades and extras galore. Retired sellers are asking only $116,500.
MARY McLEOD
CENTURY 21 ROW 464-7111

NOVI-OAKRIDGE PLACE
★ New dramatic 2 bedroom, 2½ bath, multi-level condo with finished rec room and attached garage. Still time to pick colors. Must see this exciting unit. $114,900.
347-1122 264-5234

NOVI OPEN SUNDAY 1-5
42177 Pellston, Country Place
Best location! Near nature trail and woods. 1,650 sq.ft. townhouse condo. Three bedrooms, 2½ baths, formal dining room, plus breakfast room, master bedroom with 2 walk-in closets and private bath. Lots of fresh paint and new (6-93) carpeting. New kitchen floor (6-93). Pretty patio for enjoying the evenings. Fireplace, full basement and garage with door opener complete this appealing picture. Plan to visit this Sunday. Second right off Glenhaven is Pellston - Court "S". Attractively priced at $114,900.
ROBERT BAKE Realtors 453-8200

NOVI
PERFECTLY UPDATED $66,000
End unit ranch condo with a full basement and new carpeting, fresh paint, and Pella windows. Hurry! This one won't last long! 462-1660
The Prudential
Wolfe Realty
Independently Owned and Operated

NOVI - 9 Mile. Brick ranch 3 bedroom, 3 bath, 2200 sq. ft., 2 car garage, walkout lower level, 2 fireplace, 2 complete kitchen $155,000. Call owner eve 517-349-0512 day 517-321-2356

OPEN SUN., 1-4
Bingham Woods Condo
30545 Oakview Way. 2 bedrooms w/den loft, 3 fireplace, 2½ baths, master suite w/balcony & walk-in cedar closet, wrap-around deck in ravine-like setting, very private, clubhouse, pool & tennis. $237,000 For more information, call: 642-4185

Plymouth
DOWNSIZING?
Traveling more? Want someone else to tend the yard and snow? Still want your privacy? Please call to preview the quality, amenities, and advantages of this pampered and distinctive site plan condominium in exclusive New England Corners. $269,900.
ROBERT BAKE Realtors 453-8200

PLYMOUTH! RARE FIND! This 3 bedroom, 3 FULL bath RANCH condo offers 1st floor laundry, 2 car attached garage, 2 fireplaces, private/professionally finished walk-out lower level, cathedral ceilings with skylights, extensive decking and outstanding pond views. $159,900.
ROBERT BAKE Realtors 453-8200

Plymouth Twp.
LIKE A NEW PAINTING DAILY are the ever-changing views of shady banks of Waldon Pond yours through 3 floors of picture windows in this 3 bedroom, 3 bath, 3 level condo. Just redecorated. Full finished walk-out could be seperate suite. 2 car attached garage. To arrange your visit,
CALL JAN FOSTER 459-3600
THE MICHIGAN GROUP
REALTORS INC.

NOVI'S THE TIME
To get settled in to this first floor Plymouth condo. Spotless. Well appointed. Two bedrooms, storage. In-unit laundry. Carport. $69,500.

BUSY PROFESSIONALS
This is a great place to live. Two bedroom condo with abundance of window light. Newly decorated. Lake new. Carport. Walk to down town Plymouth. Owner transferred. $72,500.
GENIE DUNN
COLDWELL BANKER
416-1226

OPEN SUNDAY 1-5, Bloomfield Club. First floor - 2 bedroom, 2 bath, upgraded, new carpet, marble sills. 683 E. Fox Hills Dr. $66,900
HELP-U-SELL BIRMINGHAM
335-0050

Plymouth
ENJOY THE BENEFITS OF CONDO LIVING
Close to downtown, this luxurious condo has all the amenities anyone could want. 2 bedrooms, 2 baths, wood floors in grand foyer and hall, heated secure garage. $129,900. Call today and ask for...
Kathy Barker
REAL ESTATE ONE
455-7000 406-5979

PORT COVE - All sports Cass Lake and Pool. Gorgeous Lakefront Condo overlooks Pool. Decorator Perfect! All New White Ceramic Tile and new Carpeting and Window Treatments throughout. Almond Formica Kitchen w/top Appliances. Has own Washer/Dryer in Unit. A KNOCK-OUT! $139,000. Please ask for.
SYLVIA STOTZKY OF
THE MICHIGAN GROUP
REALTORS INC., 851-4100

ROCHESTER CONDO
$36,400
Walk to downtown, 1 bedroom, neutral decor, excellent condition, updated kitchen & bath, pool.
Mon.-Fri., days: 558-7050,
evenings & weekends: 651-7043

ROCHESTER HILLS - Streamwood - townhouse/condo, 3 bedrooms, 3½ baths, finished basement, (family room, office, bath, storage). Double attached garage, deck, clubhouse, pool, tennis, by owner. $149,900. M-59, Crooks Rd. area 656-1016

ROCHESTER HILLS
Walk-out finished lower level makes this 3 bedroom so special. Located on a spacious commons area for added privacy. Beautifully decorated in neutral tones. Close to shopping, restaurants and expressways. Clubhouse, tennis, pool. $129,900. B-09582
HANNETT, INC.
REALTORS
646-6200

ROYAL OAK CONDO - attractive 2 bedroom unit, recently redecorated, new carpeting, balcony, carport, pool & excellent location. $60,000.
Leave message 288-9461

ROYAL OAK NORTH, 2 bedroom townhouse, 1½ baths, all appliances including washer & dryer, air conditioning, fireplace, backyard. $70,500. 542-9194

Southfield
FANTASTIC VALUE!
1500+ sq.ft. ranch with 2 bedrooms, master bath, attached garage, central air. Secluded setting but convenient to shopping. ABSOLUTELY IMMACULATE. $84,900.
Marion Severs
REAL ESTATE ONE
851-1900 or 553-4785

SOUTHFIELD - OPEN SUN. 2-5
29200 E. CHANTICLEER
Much demanded - seldom available Chanticleer's Award Winning Townhouse on the ravine with walkout to nature's beautiful valley. Enjoy the privacy of your deck, pool & clubhouse. 2 Car attached garage w/direct access to home. IMMEDIATE POSSESSION AVAILABLE.
HELENE MALLON
737-6800
RE/MAX EXECUTIVE REALTORS

SOUTHFIELD
OPEN SUNDAY 2-5
Greenbrooke Parkhomes
24910 Glenbrooke
(N. 10 Mile - W. Telegraph)
Freshly painted, open floor plan, 2 bedroom townhouse has first floor den and all appliances included. Well located at rear of beautifully treed and landscaped complex with pool and clubhouse. Fabulous price of $83,900. Call:
MARCIA MEISEL
737-6800 or 553-2566 (Res.)
RE/MAX EXECUTIVE

SOUTHFIELD TOWNHOUSE, end unit. 2 bedrooms, 2½ baths, neutral decor, updated kitchen, basement, garage. $99,900. 357-5836

SOUTHFIELD - Townhouse Condo
OPEN SAT. & SUN., 1-6
Spacious 2 bedroom, 2½ bath. Berber carpet 1500 sq. ft. + finished basement makes great rec room, office and/or third bedroom. Garage, 2 patios, heated pool. Move in condition. Loaded with extra features: Central air, washer/dryer, alarm, other appliances, lots of closets. Secluded, well-maintained complex in an excellent location. 25096 Woodvale Dr. South (off Dutty, N. of 12 Mile, W. of Telegraph) $95,500. 354-1096

SOUTHFIELD - WHY RENT?
This 2 bedroom condo has location, location, location! Freshly painted, all appliances included and so affordable! Asking $34,900 (S253). Call JUDY PALMER.
RE/MAX PARTNERS
549-5400

SOUTHFIELD - Woodvale Condo, spacious 2 bedroom, 2½ bath townhouse, fantastic custom kitchen with peninsula, finished lower level with office and 3rd bedroom, all the conveniences, excellent location. $97,500. 356-4838

SOUTH LYON - Open House Aug. 1, 1993, 2-5pm, 25831 Unit I, Lexington, Colonial Acres. Pontiac Trail to Heritage to Lexington, building #104. Spacious 1870 sq. ft. unit, must see. $92,900. (CON68800)

SOUTH LYON: Peaceful condo living. 2 bedroom co-op condo in Colonial Acres adult community. Full basement, Florida room, nice kitchen with skylights & pantry. Appliances included. $67,500 (CON68450)
COLDWELL BANKER
BRIGHTON TOWN & COUNTRY
227-1111

TROY - NEWLY RENOVATED CONDO - 3 bedroom, 2½ bath Northfield Hills "Geneva" model features ceramic tile foyer, updated bathrooms, new floor in kitchen, finished basement w/new carpeting. Too many features to list. $109,900. B12414BRE
626-8700
Cranbrook
Assoc. Inc. Realtors

TROY - Well maintained 3 bedroom townhouse, finished basement, attached garage. Pool, jogging, tennis in the complex. $108,900. Call MICHELLE FREEMAN, Century 21 Advantage. 740-2300

TROY - 2 bedroom condo, garage, fireplace, central air, patio, all appliances, finished basement, pool, tennis courts. $98,500. 641-5098

UNION LAKE. Beautiful 5 year old condo, 2 bedrooms, central air, 1 car attached garage, appliances, cathedral ceiling, neutral tones, light and open, overlooking pond. $64,900.
BY OWNER REALTY 642-1620

WEST BLOOMFIELD. Best offer over $105,000 takes this extremely well kept Greens Pointe Townhouse, many extras! 2 bedrooms, 2½ baths, attached garage.
ASK FOR JANE OR PAT
MAX BROOCK REALTORS
626-4000 OR 646-8164

SOUTH LYON
The Village at Eagle Heights
Brand New Condominiums
Ranches and story-and-a-half: 2 bedrooms include 1st. floor master suite, great room, 2 car garage, full basement, central air, deck.
From $112,900
Sale Center & Model: 437-3000
ADLER HOMES 229-5722

West Bloomfield
CLOISTER ON THE LAKE
Renovated and updated townhouse in a popular location. New oak floors in foyer, kitchen, breakfast/dining area, living room and family room. Deck overlooks peaceful treed ravine. 4017 Moselle, (S. of Long Lake & E. of Middlebelt) $195,000. B-14196
HANNETT, INC.
REALTORS
646-6200

West Bloomfield
GOLF COURSE SETTING
Stunning newer remodeled contemporary with flexible open design. Beautifully decorated in neutral tones...light and bright. White island kitchen with pantry. Great room with vaulted ceiling. Library with first floor built-ins and private deck. Great views of Wabeek Golf Course. $279,500. B-11876
HANNETT, INC.
REALTORS
646-6200

Westland
BEAUTIFUL describes this 1990 built condo in desirable HUNTER'S POINT. Two bedroom, 1½ ceramic baths, (extra drawers & cabinets plus master suite access), 1st floor laundry, upgraded carpet throughout, marble natural fireplace, formal dining area with doorwall leading to a 16 x 12 private deck and yard. Professionally finished lower level giving you the perfect family room. Central air, attached garage and much more. $94,500
ROBERT BAKE Realtors 453-8200

WESTLAND
BEAUTIFUL POND LOCATION
Two bedrooms, 2 full baths, very clean and very neutral. New light fixture with dimmer, pets allowed, laundry facilities to storage. Very well kept grounds. Why rent for this price. $49,900. (625WO).

RANCH CONDO
Single family privacy with condo convenience. Newer 3 bedroom, master suite with garden tub and separate shower, central air, sprinkler system, formal dining room, large kitchen. 24 ft. deck, 2 car attached garage. This is a must see! $118,000. (oooDE).
459-6000
COLDWELL BANKER
Schweitzer Real Estate

WESTLAND - Brandon Village Special! Livonia schools, 2 bedroom, deck, garage. $89,900
HELP-U-SELL of NWWC 454-9535

WESTLAND - Builder's final closeout! 20 site condo's only 4 remaining. Low down payment, low closing costs. $74,900. 1,850 sq.ft. includes carpeting, appliances, air and much more! Dare to compare with any other units! If two are purchased side by side builder will discount to $140,000. Shown by appt or model is open Sat. & Sun. 1pm-5pm. For more info call 595-0133

Westland- Castle Woods
$2,400 - DOWN
(FHA approved)
Two 2 bedroom, 2 bath with library like new upper and unit ranches. 1,250 sq.ft., vaulted ceilings, window treatments, overlooks lovely treed courtyard, neutral colors. Priced to sell. 1 with a 1 car garage at $82,900 & 1 with a 2 car garage at $89,900. 264-5234

Westland- Quail Run
$2,900 - DOWN
• New
• Exciting
• Affordable
2 and 3 Bedrooms, Ranches & Townhouse units, 2- 2½ baths, full basements, attached 2 car garages, wood decks, air conditioning, and MORE. 1,250 to 1,450 sq.ft. Priced from $102,900. Summer occupancy. Only 30 units. More than ½ sold. Don't miss out. Select your site now! $500 reserves (fully refundable).
N. on Hunter Ave. just W. of Wayne Rd. Sales Center open daily 1-5pm. Closed Thurs.
722-7254 or 264-5234

WILLIAMSBURG TOWNHOUSE Hardwood floors. All updated. Good location. Well maintained. 3 bedrooms, 1½ baths, rec room, central air. $77,500. EC-H-19GRA
MAX BROOCK 646-1400

WIXOM - ADULT CO-OP. 2 bedrooms, 2 bath, finished basement, central air, pool & clubhouse. $57,900 Owner. 313-349-6558

WIXOM. Leisure co-op, (adults over 50) 2 bedroom, price reduced. $48,000. Estate sale, must sell. 476-1215

W. BLOOMFIELD - Greenpointe. 2 bedroom, 2½ bath colonial. 2 car attached garage. Many upgrades! $109,900. By Owner 661-2896

W. BLOOMFIELD - Laurel Club, lower level, 2 bedroom, 2 bath, move-in condition, balcony, fireplace, garage, basement, appliances. Asking $88,900. By owner 682-2416

W.BLOOMFIELD, Green Points, 2 bedroom, 2½ bath, 2 car garage, many extras. Must see! Absolutely beautiful. 7184 Nottingham. $119,000. 661-2372

W BLOOMFIELD - OPEN SUN. 1-5 Contemporary condo, 6620 Richfield, Apt. 203, 2 bedrooms, 2 baths, spacious living room, in-unit laundry, garage. $96,000. 661-8281

327 New Home Builders

NEW CONSTRUCTION EXCLUSIVELY
With Interest Rates
This Low Can You Really Afford To Wait.
HOWARD STANLEY CUSTOM HOMES, quality not compromised
CALL NANCY MEININGER
851-9950 348-9950 363-9950

CUSTOM DESIGNED HOME
Built on your lot.
1800 sq.ft. for $35,000 plus interior finishing. 669-3232

NEW CONSTRUCTION
This dramatic newly constructed contemporary must be seen to be appreciated! Ten acre estate with towering pines, private circular driveway and pillared entry. Spacious great room (80 x 20) features 38 ft. ceiling, center glass stairway, 6 bedrooms, 6 baths, luxurious master suite with balcony. Extensive custom mirrors, indoor pool, lighted tennis court, 4 car garage. B-08888
HANNETT, INC.
REALTORS
646-6200

328 Duplexes Townhouses

BLOOMFIELD HILLS - By Owner. Luxurious 3 bedroom, 2.5 bath end unit townhouse in Bloomfield Square. Private courtyard, wooded view, updated decor, pets allowed. $179,000. Open Sunday Noon-5pm. 179 E. Long Lake (E. of Woodward) 540-8512

FARMINGTON HILLS - 2 family duplex built in 1968. Each unit: 2 full baths, full basement, & attached garage. $169,900.
R. Gates, Agent 791-9500

330 Apartments For Sale

APARTMENTS FOR SALE
From 20 to 275 unit complexes throughout Michigan.
Days 884-5740 Eves. 882-6938

TAX CREDITS on new suburban apts. 2 to 126 units. IRS pays 85% of purchase price. Fantastic return for corps or individuals. 313-895-9665

332 Mobile Homes For Sale

ALPHA OMEGA HOMES
COMMERCE MEADOWS-Beautiful 3 bedroom doublewide-2 baths family room & fireplace, formal dining & tablespace in kitchen. Central Air, all appliances, huge deck, very desirable location.
ALSO
Several other homes in Novi - Milford - Walled Lake - Wixom
CALL NOW (313) 669-6080

BELLVILLE AREA-1988, 14X56. Very nice! New carpet, new 12x14 shed, large lot, lot rent $188/mo., sacrifice $14,000. 397-9148

CAMELOT 1982 - 2 bedrooms, new carpet, air, shed. Appliances stay, excellent condition. Romulus. Days: 565-5388, eves: 783-0499

CANTON - FAIRMONT, 1980 14X70 2 bedrooms, cathedral ceilings, refrigerator, stove, dishwasher stay. Move-in condition. Upscale park, superb location. $8000. 397-8956

CASH PAID
FOR USED MOBILE HOMES
Also, Mobile Home Storage
NORTH HOMES 586-2277

CASS LAKE/KEEGO HARBOR
Beach & boat access. 2 bedroom, 60x14, 1983 Oakbrook, good condition, appliances. $11,900. 646-6672

COMMERCE MEADOWS
MANUFACTURED HOME COMMUNITY
The New American Lifestyle
One of the finest manufactured home communities in the State of Michigan. Special features include:
- Luxurious Clubhouse
- Heated Swimming Pool
- Huron Valley Schools
- Picnic Areas
- Playground Area
- Cable TV Available
- Community Activities
- Minutes From 12 Oaks Mall & Proud Lake Recreation area.

JULY LOT RENT SPECIALS ON NEW MODELS
3/YR LEASE
$99 1ST YR.
$199 2ND YR.
$299 3RD YR.
Sales Office 313-684-6796 Community Office 313-684-2767

We have new & pre-owned homes for sale. (No home is more than 4/ yrs old). To inquire about a new or pre-owned home call Dennis Eagan at Quality Homes - Located in the Club House 4½ miles N. of I-96 on Wixom Rd. 313-684-6796

SPECIAL PROMOTION
$99 SECURITY DEPOSIT
Save up to $454
Ends soon - Call now!

FARMINGTON - Senior Park, age 50, over. Shannon 14 X 70, 3 bedroom, 1½ baths, central air, deck, awning, shed, more. 474-3386

FREE - FREE - FREE
Central air conditioning included with purchase of any new home now in stock at:
CENTRAL OUTLET HOMES, INC
1-800-432-2525
Open 7 days - Financing available
Void with any other offer.

LET US HELP YOU
Whether you are looking for or selling a mobile home we will make it a pleasant experience. With listings in all major parks, repossessions, financing & advertising, we offer a complete service for your needs.
APPLE MOBILE HOME SALES
Serving Wayne, Oakland, Livingston & Washtenaw Counties
313 453-3982
1-800-942-2283

FARMINGTON HILLS - Quiet park. 1987 Fairmont, 14 x 70, 2 bedroom, 1 bath, vinyl sided, shingled roof. $15,900. Financing available. 474-2131 or 682-0634

NOVI - Double mobile home, 1985 28x56, 3 bedrooms, 2 baths, central air, all appliances. A-1 condition, extras. $34,500. After 4PM 348-1087

HIGHLAND HILLS ESTATES
Novi/Farmington Area
1993 Skyline - 16 x 70, 2 bedrooms, 2 full baths, skylights, side by side refrigerator/freezer, island stove, doorwalls, central air. $29,900.
Lot rent $299 for 3 years!
QUALITY HOMES
Call Joanne
474-0320 OR 474-0333

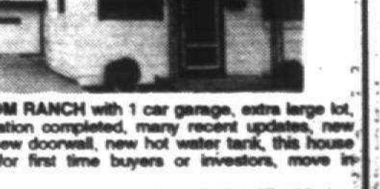

2 BEDROOM RANCH with 1 car garage, extra large lot, city certification completed, many recent updates, new windows, new doorwall, new hot water tank, this house is perfect for first time buyers or investors, move in condition.
Century 21 MECK
FOR MORE INFORMATION CALL JOE DELGADO 1-313-887-7575
101 E. Livingston • Highland
887-7575
Each office independently owned & operated

CLASSIFIED REAL ESTATE

332 Mobile Homes For Sale

DON'T RENT!
Be An Investor In Your
NEW 1993 Manufactured Home
Farmington Hills
*** $380 Month ***
Includes House Payment & Lot Rent
Offer Expires 7-31-93
LITTLE VALLEY HOMES 474-6500
* 10% down, 180 mos. at $195.00 9.87 APR

KENSINGTON PLACE
-MOBILE HOME COMMUNITY
WELCOMES YOU
to stop in and see our affordable homes, starting at $4,000. Singles and double wides. Low down payment and low closing costs.
Enjoy a beautiful setting overlooking Kent Lake
- Spacious clubhouse
- Heated pool
- Laundry facility
- RV storage
- Across Kensington Metro Park
- 8 minutes from 12 Oaks Mall

(313) 437-1703

For information on homes & financing call Connie Mikulen at Quality Homes. (313) 437-2039. Located in Community Clubhouse. (I-96 and Kent Lake Rd. on Grand River Ave)

Novi/Farmington Area
HIGHLAND HILLS ESTATES
- Heated swimming pool
- Beautiful clubhouse
- Cable TV
- 2 miles from Twelve Oaks
- Treed sites
- Novi schools

Looking for affordable housing? Low interest rates? We have a nice selection of mobile homes. 2 & 3 bedrooms, 2 baths, appliances, a/c, many with lap & shingle. Many with over 1,200 sq.ft. of living space, porches, decks, & more! Priced from $13,900 to $38,900.
Call Joanne
QUALITY HOMES
474-0320 or 474-0333

NOVI MEADOWS
MOBILE HOME COMMUNITY
The New American Lifestyle
We have new and pre-owned homes for sale. Home ownership for less cost than most apartments.
- Country Living
- Beautiful Clubhouse
- Play Areas
- RV Storage
- Heated Pool - NEW
- Professional Management
- Homes Priced From $14,500

349-6966

To inquire about new or pre-owned homes call John Van at Quality Homes - 313-344-1988. Located in community clubhouse, 1 mile S. of Grand River off Napier Rd.

332 Mobile Homes For Sale

NOVI MEADOWS - 14 x 70. 1983 3 bedroom, 2 full baths, deck & more. Great deal. Seller must move. $12,900. Call: 347-7834

NOVI 1972 Indy, 12X60, 2 bedroom, window air conditioner, cathedral ceiling, shed included. $4,500 or best offer. 349-2709

PLYMOUTH HILLS- 14x70, 2 bedroom, 2 bath, loaded with extras. Reduced from $17,900 down to $9,500. Apple Homes. 487-8599

PLYMOUTH
Lovely Expando on extra large lot! Covered deck, central air, shed, open floor plan, deluxe appliances. Underpriced at $17,900. Sharp!
CAMELOT
MANUFACTURED HOMES
349-7794

PLYMOUTH - 1982 Skyline, 14x70, excellent condition. 2 bedrooms, ceiling fans, stereo, fireplace, all appliances. $13,500. Call Al, 453-5963

PRESTIGE 1987, 14X70, 2 bedroom, 2 bath, fireplace, skylight, appliances stay, deck, storage, vinyl siding, shingled roof, moving out of state. $19,000. 721-3648

REGAL - 12x50, 2 bedrooms, large shed, well maintained, $8900. Warren & Inkster, Westland, Ask for Mitchell after 4pm 425-2978

REPO, REPO, REPO
Excellent terms on pre-owned homes. No reasonable offer refused. HOMETOWN USA 595-0606

SAVE $6000
Was $23,900, Now $17,900
2 bedroom, 2 bath, luxurious series. Hurry won't last at this price! Lot rent also only $199.
HOMETOWN USA 595-0606

SCHULT 1986 - beautiful 24 x 44, all appliances & shed, like new. All oak cabinets. Must see, $29,900. Call: 474-4825

SENIOR PARK in Canton. Royal Holiday Park. Lovely, clean 2 bedroom, 12x60, some extras. $17,900. 459-8964

WESTLAND - Champion 1988, 3 bedrooms, 2 baths, garden tub, thermal windows, appliances. Corner lot. $26,500. 721-6054

WESTLAND - Lovely 3 bedroom, 2 baths, dining room, washer/dryer, dishwasher, central air, large driveway. $26,500. 721-5142

$931
MOVES YOU IN!
Enjoy central air, shed, washer, dryer, stove, refrigerator, more! On large lot/extra stone patio in Novi!
CAMELOT
Manufactured Homes
349-7794
$931 down, $163.01/mo. 72 mo's. 9.92 APR with approved credit

3 BEDROOM
doublewide with shed, central air, washer & dryer, and more. Immediate occupancy. $19,900
HOMETOWN USA
595-0606

333 Northern Property For Sale

AUSABLE RIVER - 21.6 acres, 820 ft. of river frontage. Home situated on a very private setting but on a paved road. 30 minutes to I-75, close to Garland Resort. 7 Room house, screened-in porch, deck, 28x30 pavilion; all overlooking river. 30x40 Barn with 2nd floor, heated. $299,000. Make offer. 517-826-5396

CADILLAC AREA: 10 acres, wooded, close to state land. Excellent hunting. Perfect for camping or cabin. $8995, $900 down, $150 per month on a 10% land contract.
Call Wildwood Land Co.
616-258-4283 or 616-258-2727

CADILLAC - 5 wooded acres for vacation, recreation/retirement. $900. down, $90./month, Land Contract (less for cash). 459-6672

3 PRIME BEACHFRONT LOTS
Side-by-side, each with 50' frontage, approximately 440 ft. deep. Can be purchased individually or as one property. Located SW of Caseville on M-25.
2 BEAUTIFUL WOODED LOTS
Approximately 2½ acres each. Lake access on M-25 SW of Caseville.
BAYSHORE REALTY 517-856-2205
FAX 517-856-2555

EAST GRAND Traverse Bay frontage, 140' across from Old Mission Peninsula. 3 bedroom, 2 bath cottage home. 313 644-8638 for details

GLEN ARBOR REALTY

GLEN ARBOR - pure sandy beachfront lot with 125' on Sleeping Bear Bay. Perfect place to build your private residence up north. $250,000.

FISHER LAKE - 196'x500' waterfront lot with direct access to Big Glen Lake. Two log cabins, one garage. Very private. Like On Golden Pond! Asking $495,000.

GLEN LAKE & LAKE MICHIGAN views from this 300 acre parcel of land with about 80 acres dense forests. $450,000 firm. Principals only.

HOMESTEAD RESORT - South Beach. An upper level end unit. Two stories, four bedrooms, den, three baths, jacuzzi tub, wet bar, central air, private deck overlooking Lake Michigan, spectacular views. Unfurnished: $369,000.

Glen Arbor Realty, member of the Traverse area Association of Realtors Multiple Listing Service with access to show & sell all listed properties throughout Leelanau & Grand Traverse Counties.
Call: STEVEN NETHERTON
616-334-3055

GRAND TRAVERSE BAY
vacant waterfront. Gorgeous 100' sandy beach, western exposure, wooded. $143,500. 313-769-8379

HIGGINS LAKE HOME 3 yrs old
3 bedrooms, 2½ baths, basement, 2 decks, attached garage, shed, lake access. $78,000. 517-821-8949

HUNTER'S PARADISE
96 Acres of pure nature in Carol/Vassar, Michigan. 2 Streams, 15,000 scotch pines to be cut for Christmas. Camping, fishing, etc. Deer abound. It's sharp! $115,000. Century 21 Gold Key Homes 255-2100

NORTHERN PROPERTY recreation area, 3/4 acre corner lot, $2500 or best offer. Close to X-way, near Farwell. After 4PM. 348-1087

333 Northern Property For Sale

GAYLORD
DEER LAKE WOODS
Naturally beautiful, small development with large restricted home sites located in the:
"Golf Mecca of The Midwest"
For information call:
COLDWELL BANKER
Schmidt Realtors
1-800-950-7890
OR
Deer Lake Woods, Inc.
313-332-3140

HARBOR SPRINGS, spacious 4 bedroom, 3 baths home near golf & ski mecca. Family room, sauna & many extras. $99,000. 616-526-7925

MACKINAC ISLAND
MAJESTIC RETREAT
123 ft. FRONTAGE
This captivating colonial on the prestigious east bluff has 9 bedrooms, 3½ baths, 2 living rooms, 2 kitchens, formal dining room, fireplace in living room, sitting room & breakfast room, and a large foyer that leads to the wrap around veranda porch. The 2nd floor has the same porch with a magnificent view of scenic Mackinac Island, Lake Huron, Straits of Mackinac and the Mackinac Bridge. Perfect for relaxing and for entertaining. The ultimate in amenities. Completely furnished. This home has a new roof and has been extensively updated. Also included are a horse barn and corral. Sale Price $1,275,000.00. Shown by appointment only.
HAYNES REALTY
(313)984-8500

NO WORK TO DO - except to move in & enjoy, home located on all sports lake near W. Branch, 4 bedrooms, 3 baths, cathedral ceiling with skylight, fireplace, hot water heat, walk thru 3 doorwalls on to 42 ft. deck that overlooks lake & sandy beach. Decorated in white with custom built oak cabinets & trim thru out, 2½ hrs. from Detroit. Call anytime-$89,500. 517-873-5464

RAPID RIVER - Retirement & recreation. 4 Acres, oversized garage, set-up for mobile home, 3 miles from town. 471-1148

ROGERS CITY AREA - hunting land. 260, 80, 68, 40, 15 acre parcels. Call 517-379-4284

SCHUSS MOUNTAIN condo-hotel unit, recently redecorated, average $120-$135 rental nights per year since 1986. Mountain Creek Club membership, ideal get-away or rental property. Owner built permanent home on Lake Bellaire. Want to sell. Asking $32,000. Call 471-1229.

TAWAS AREA - By owner. Maintenance free, 2 bedroom, 1 bath, living room, fireplace, utility room, enclosed heated porch, gas heat, 2½ car garage. Access to sandy beach & boat ramp. $47,900. 517-489-8431

40 ACRES - Manistee County, hardwoods, borders state land - $30,000 with $1,000 down - $300/mo. 10% L.C. Call 616-258-5747 days or eves. Forest Land Company, R#1, Box 191A, Kalkaska, MI 49646.

333 Northern Property For Sale

PARADISE FOUND
Mecosta County
35 acres of pristing wilderness on the highbanks of the Muskegon River between Rogers & Hardy Dams. Approximately 16 miles of boating pleasure - grounds include 3 log homes, garage and other out buildings. This is a truly one of a kind property - Call for full details.
Coldwell Banker Lakes Realty
8520 - 100th Avenue
Stanwood, MI 49346
(616) 972-8300

TAWAS: Nice, lake, town, country homes from $39,900. Lovely farmhouse on 4 acres . . . $79,900 Lake Huron Statewide. Contact: Rose Vaccaro: 517-469-3505

UP NORTH HOMES
- CUSTOM HOMES
- CHALETS
- LOG HOMES

Built in Northern Michigan
1-800-732-3988

334 Out Of Town Property For Sale

★ CANADIAN Waterfront - Lake Huron. 2 hr. drive from Detroit. Year round 4 bedroom, 1½ bath home on beach. 2 car garage. $350,000. 477-1339

335 Time Share For Sale

CANCUN MEXICO - ocean front studio time share. Available for 1 week starting Aug 7 at Sierra Radisson. Dining area, kitchenette, full bath, sleeps 2-4, pool, tennis, all outdoor activities. $200 or offer. 427-9096

FOR RENT
Luxury condo at Branson, Missouri. Aug. 21-26. Sleeps 6, all resort amenities. 786-9125

ORMAND BY THE SEA, FLORIDA
Traders Inn on the beach with pool. Large efficiency. Week 42. $1,000. $250 yr. maintenance. 313-261-6669

336 Southern Property

FLORIDA-Singer Island Condo. Beautiful direct ocean & intercoastal views. 2 bedrooms-2 baths, 2100 sq. ft. Amenities. Furnished optional $290,000. No agents. 407-863-5161

South Carolina, Lake Keowee, Foot Hills of Blue Ridge Mountains. Beautiful lakefront lots & homes. Coldwell Banker, Don Kroeger, 803-882-6217

Ft. Myers, Cape Coral Area
FLORIDA
GOLF • COURSE
Home/Homesite Package
From $129,900
Includes 100'x125'
Golf Course Fronting Homesite
5 minute VIDEO Available
1-800-237-6574
A "ROYAL" DEAL
Povia-Ballantine Realty Corp
Void where prohibited incl., NY & NJ

336 Southern Property

COCOA, FLORIDA
Vivid Villas!
2 bedroom, 2 bath, mid $50's
Private Patio, GE Kitchen
FREE BROCHURE
1-800-327-9315
Povia-Ballantine Corp.

337 Farms For Sale

BRIGHTON, 9480 Spicer Rd., 5 rooms and bath, old farm house, 2 stall horse shed, extra shed, 2 car garage. $89,000. Call OREN NELSON. 313-449-5006.

338 Country Homes For Sale

DAVISBURG Attention Equestrians! Gorgeous 4 bedroom, 2.5 bath Colonial secluded on 15 acres in historic Springfield Township. Clarkston schools, updated roof and furnace. Also 24'x40' pole barn and security system. Price $184,500. Call: 625-1565

HOOKED ON COUNTRY?
Spacious country ranch on 2.5 acres, 3 bedrooms, 2½ baths, central air (1992), Berber carpet, mechanics garage with heat and 220, 14 X 34 covered camper storage, circular ashphalt drive. Beautiful deck and landscaping. $125,000. (552-HA).

DIVE INTO HOME OWNERSHIP
Lakeside view, park next door, inground pool, estate sized yard, 5 bedroom or 4 plus den, 400 sq. ft.family room, newer Florida room. An incredible home! Even newer kitchen and Pella windows. $189,900. (669HA).
459-6000
COLDWELL BANKER
Schweitzer Real Estate

339 Lots and Acreage For Sale

★ BLOOMFIELD
HOMESITES FOR SALE! Excellent opportunity for builders or individuals.
Call Judy at 737-0690
Herbert Lawson, Inc.

COUNTRY RETREAT
10 acres with woods
E-Z TERMS
Prime Area, Close to W. Suburbs
J.A. Bloch & Co. 559-7430

BUILDERS/DEVELOPERS TAKE NOTE
Fifteen homesites already platted and surveyed can be puchased in bulk or seperately. Great location bordered by Canton. Homesites range from $16,500-$20,000 with a minimum frontage of 130'. Whole mini-sub can be purchased for $240,000. Call for more information
Century 21
J. Scott, Inc.
453-4300
522-3200

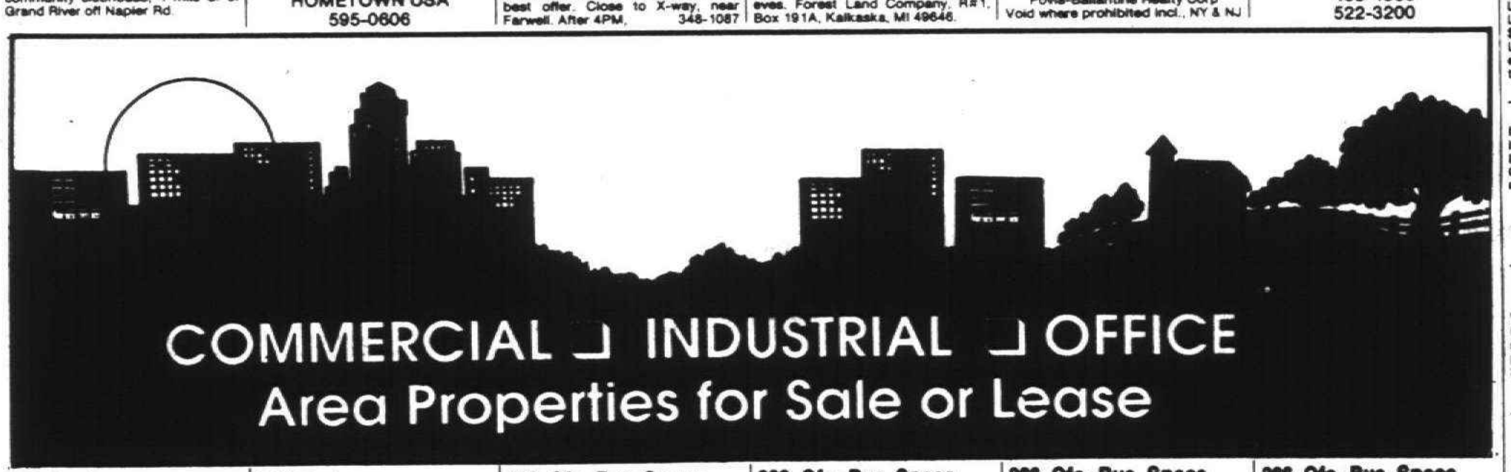

365 Business Opportunities

ADULT FOSTER HOME, possbile 20 residents, 25 miles N. of Traverse City, just off Torch Lake. 9,000 sq.ft. 10 bedrooms, 1 level, 10 bathrooms, $45,000 for half, $120,000 for all. 1-616-599-2098

ATTENTION
Southfield Deli in office building. Short hours Mon.-Fri., with sundry shop. Low, low rent. Absentee owner. Excellent opportunity. Broker 557-3633

BARBER SHOP, River Oaks Shopping Center, in Dearborn Hgts. Good business. After 6pm 271-9589

BAR BUSINESS
Class C liquor license, etc. Located on Oakwood near Ford Plant. Land Contract terms.
JEAN BOWYER HARTFORD
DOWNRIVER REALTY
388-9600 ASK FOR WALTER

BEAUTY SALON
Suburban Woodward. 2 chair salon with equipment in lobby of office building. Corner of 9 Mile. Reasonable. $315 month. 398-7000

BOOKSTORE AND CARD SHOP
West Bloomfield area. Excellent location in busy shopping strip. Includes full inventory. $69,900.
CALL BEV ONISKO
FORTUNE PROPERTIES
REALTORS 626-8000

CANDY MACHINES (2) on location, with candy, & accessories. $1800/best offer. Serious inquiries contact David 531-4396

CHARM OF Downtown Plymouth, established small retail bakery seeks new owner. After 6pm. 591-1919

DEVELOPER/PARTNER - for Harbor Springs real estate project. One of a kind, Lake Michigan views. 85 acres. 517-866-2727

DRIVE A MERCEDES AND BECOME WEALTHY
1-800-780-4643

ESTABLISHED CHILDREN'S THEATRE
For sale or co-operative venture. Program with 15,000 annual attendees, props, sets, costumes and plays in production. 884-6762

EXECUTIVE SUITE
Club level prime location at The Palace of Auburn Hills. Looking for partner to share suite. 41 season games/play-offs; 125 concerts including special events; V.I.P. parking, discount on Pine Knob tickets. $75,000 Please call 313-884-3430, ask for Korki.

EXPLODE YOUR BANK ACCOUNT
amazing marketing secret, any type business can generate. Over 2000 new customers, every 30 days. Free information. Greenway Publishing Co., Suite P, 23840 Middlebelt, Farmington Hills, MI 48336.

ICE CREAM SHOP - W. Bloomfield. Immaculate turn key operation. High traffic residential area. Includes 32 flavors of premium ice cream, hard & soft yogurt, plus kosher ice cream & yogurt. Excellent volume $125,000 OE46MAP
CALL BEVERLY OR ALLIE
FORTUNE PROPERTIES
REALTORS 626-8000

NEWLY REMODELED Restaurant Beautiful atmosphere, Detroit's west side. 4000 sq.ft., large modern kitchen, seating for 80 in booth, banquet room hold 135, features 5 large bathrooms, bar, "Class C" liquor license, large parking lot, many extras. Health forces sale. Must see to appreciate.
Call 313-344-4444, ask for Kathy G.

365 Business Opportunities

-ENTREPRENEURS-
BE YOUR OWN BOSS
START-UP BOOKSTORE
Entrepreneur* Magazine Guides
Oasis Press* Business Manuals
Business Plan Software
ENTREPRENEURIAL AMERICA
A Bookstore With Answers
22500 Orchard Lake at Grand River
Farmington - Stop By or Call Now
FREE BROCHURE 313-477-3500

FINANCIAL PARTNER(S)
Wanted for proven restaurant concept with experienced manager and chef. Ask for Mark, (313) 855-4880

INTERIOR DECORATING
Selected by MONEY MAGAZINE as one of the top 10 franchise picks for the 90's & #1 in the decorating field.
- Complete Training and Support
- A Proven Business Plan
- A Home Based Business
- Low Investment and Financing

To find out more about our expansion in the Oakland - Macomb area call:
DECORATING DEN
313-557-2113

INVESTOR/PARTNER
Automobile used car lot, leasing company, new car broker, and full service center, all under one roof in Farmington Hills, needs investor/partner to help in expansion plans. 463-0590

MINI-MARKET
Oakland County. Liquor, deli, grocery. Lotto & catering. $125,000 down. Agent. 730-4195

OAKLAND COUNTY business owner is seeking qualified individual to groom for possible take-over. Stock options. Complete executive benefits with profit sharing. $100,000 investment required. Service business. Send resume and personal/business goals to P. O. Box 383, Clawson, MI., 48017.

SOUTH LYON. Carry-out food operation, great high traffic location, steady business, much equipment included.

WESTLAND. Beer & wine store on high traffic street, much equipment included, deli trade, movies. For details call
John O'Brien
Real Estate One
348-6430 349-2473

WALHALLA, MICH
2300 sq. ft. grocery store with Lotto, liquor, gas & plenty of traffic! Also there is 5 acres to expand on! Asking $425,000.
Call Mike Sharp
ERA ACCENT
591-0333

366 Ofc.-Bus. Space Sale/Lease

BIRMINGHAM - for lease, prime office suite, up to 2,888 sq. ft. leaseable, excellent down town location, 3 reserved parking spaces. Brokers welcome. Call Lynn 645-9220

BIRMINGHAM
SOUTH ADAMS SQUARE
1 & 3 room office suites available immediately. Rates starting at $12.75/sq. ft. Rent includes air conditioning, heat & janitorial service, telephone answering & secretarial service available. 646-5800

366 Ofc.-Bus. Space Sale/Lease

ALTERNATIVE OFFICE
I-275 & 8 MILE
- Full or Part Time Offices
- Conference room available
- Secretarial Service letters, reports, resumes
- Bookkeeping/Billing
- Fax & Copier Available
- Shipping/Mail Service
- Mastercard/VISA

PREFERRED EXECUTIVE OFFICES
(313) 464-2771

An Excellent LIVONIA Location
$55 Per Week
★ INDIVIDUAL Private Offices in shared Executive Suite. Reception area w/Receptionist, Conference Room/Coffee. Secretarial, Fax, Copier, Notary available. Utilities/janitorial included. On-site restaurant & management, also PRIVATE SUITES up to 14,000 sq.ft. Brokers Protected.
Call Syd: 478-4832

ANNOUNCING
executive offices from 150 sq.ft. with complete secretarial services. Short term lease. Prime locations in Troy, Southfield, Novi, Canton, Ann Arbor, Sterling Heights and Detroit Ren Center.
Call International Business Centers — 344-8600

ANNOUNCING
Maple Business Center of Troy
Best of locations in the City of Troy at the most competitive rates. Suites from 500 sq.ft. to 4,000 sq.ft. Excellent Maple Rd. frontage near Crooks, 250 car parking, short term leases accepted, rates include every cost. NO hidden costs. Free rent depending upon term of lease.
ICI PROPERTY CONSULTANTS
626-0590

BIRMINGHAM/TROY AREA
825-2450 sq.ft., Psychiatric suite available in prestigious medical building. All amenities. 6 months free rent. 649-2848

BRAND NEW BUILDING, 1800 sq. ft., medical or office space available on Orchard Lake Rd. in Farmington Hills. 1 mile from 696. Below market rate. $1995/mo. 471-5534

DELUXE EXECUTIVE office for lease. Private bath & kitchen. 1700 sq.ft. Immediate occupancy available. W. Bloomfield. 626-2078

DELUXE office suite for lease. 2500 sq. ft., reception desk, conference room, front & rear entry & parking, complete facilities. Can divide into 2 separate complete suites. -Reasonable.- Contact Jerry Peters at 489-3920

DENTAL/MEDICAL
FARMINGTON HILLS
LIVONIA
10 Mile Rd. at Grand River
Orchard Lk. Rd. at 10 Mile Rd.
Farmington Rd. at 8 Mile
From 1,080-16,000 sq.ft.
CERTIFIED REALTY INC.
(313) 471-7100

DOWNTOWN BIRMINGHAM office suite for lease. Historic building. 630 sq.ft., $840/mo.
Call Lori at (313)459-1153

EXCELLENT OPPORTUNITY
2 equipped medical rooms available in established dental office. Brand new building on Orchard Lake Rd. in Farmington Hills. 1 mile from 696. Receptionist services included. $1500/mo. Call: 471-5534

366 Ofc.-Bus. Space Sale/Lease

DEARBORN - 23465 Michigan at Outer Drive. 1st floor of 2-story office builing, hot location, suitable for varied businesses. Lease, security deposit. 561-2900 or 565-6453

DOWNTOWN NORTHVILLE
Storefront and Office Suite space in the luxurious MainCentre.
Call Judy for further info
Key Properties: (313)455-2420

DOWNTOWN PLYMOUTH
2 suites, 600 and 1160 sq. ft. each. Utilities furnished, excellent parking. 455-7373

EXECUTIVE OFFICES. Receptionist, secretarial, conference room, etc. included. 2 offices available. Flexible terms. Call 424-8778

EXECUTIVE SUITES AVAILABLE
Includes spacious parking facilities. 1st. floor. Experienced Secretaries, personalized phone answering, copying, UPS, facsimile & word processing services, conference room, notary.
HARVARD SUITE
29350 SOUTHFIELD RD
SUITE 122
557-2757

EXPRESSWAY EXPOSURE
600 sq.ft. at $525 per mo. Larger units also available. I-275 X-way.
J. A. BLOCH & CO.
559-7430 or 996-0444

EXECUTIVE OFFICE SUITE
3 rooms, first floor. Includes all maintenance and utilities. $395 month, 10 Mile/Grand River area. Building is alarmed. Call 477-7700.

FARMINGTON AREA-Large & small offices & storage available. Reasonable rates. Ideal for blue collar business people. Call 9-5 477-8833

FARMINGTON HILLS
OFFICE/RETAIL/MEDICAL
10 Mile Road Between Haggerty & Halsted
From 750-2,400 sq.ft.
CERTIFIED REALTY, INC.
(313) 471-7100

FARMINGTON HILLS - Spacious 1500 sq.ft. office. Has conference room plus offices. $8 sq.ft. net. 478-6215

FARMINGTON HILLS
2 office spaces available
1000 & 2000 sq.ft.
Call: 477-0189

For Lease
PLYMOUTH
3 & 4 room office suite available. Downtown financial district. 1 block to Kellogg Park. Price reduced for quick rental. $695 & $795 per month.
TELEGRAPH RD.
2,800-6,400 sq.ft. retail. Redford Twp. 73,100 cars per day. Sale or lease. $7.50 to $9.50 sq.ft. leases.
TEPEE REALTY
479 S. Main, Plymouth
454-3610

FOR LEASE
1200 sq.ft. storefront office building.
261-1390

LIVONIA OFFICE space for lease. Approximately 500 sq. ft, furniture optional. Kitchen & storage facilities available. Private entrance, quiet area. $500/mo., utilities included. Call 425-4700

366 Ofc.-Bus. Space Sale/Lease

FARMINGTON OFFICE BUILDING
2 small office available. $150-$175. Additional support services available. Ideal for sole practice or manufacturer reps. Call 476-7660

IDEAL OFFICE & RETAIL SPACE
From 165 sq. ft. to 1500 sq. ft., starting from $175 including utilities. First and second floors available. Ford Rd. & Middlebelt. Call Judy at Key Properties, 455-2420.

LIVONIA OFFICES
5 Mile & Farmington; Middlebelt & 5 Mile; Middlebelt between 7 & 8. Several 1, 2 & 3 room offices from $150. Conference room, kitchen, copy & fax available. Also, some include phonemail phones.
CALL KEN HALE:
DAYS: 525-2412
EVES: 261-1211

LIVONIA- Office space for lease, just off Jeffries Freeway in attractive building.
Call 261-0130

LIVONIA
SCHOOLCRAFT & INKSTER
Prime office & retail space in active center. 400 - 3400 sq. ft. Will divide to suit. Rent as low as $6/sq. ft. Brokers protected. Call 645-9880

NORTHVILLE
2000 sq. ft. office or retail space in prime historic building. $1500/month. Call Peter J. Light.
J.A. DELANEY AND COMPANY
349-6200

OFFICE SPACE - Modern building. 7 Mile & Haggerty. 500 sq. ft., air, utilities included, newly refinished. Security system. Call Art: 464-4411

OFFICE SPACE
To sublet. 8 Mile & Haggerty area. Inquiries: 344-4900

OFFICE SUITE, Maple & Orchard Lake Rds., W. Bloomfield. 2 rooms, closet, sink, newly decorated, utilities included, janitorial service. $385/mo. 669-0371

PLYMOUTH DOWNTOWN
Spacious 1800 sq. ft. office, can subdivide. Skylights, all amenities. Call Deborah 229-7474

REDFORD TOWNSHIP
24350 JOY ROAD.
(Just W. of Telegraph)
OFFICE SUITES AVAILABLE
2 suites left, 1 large room, 250 sq.ft. at $225/mo. or 1250 sq.ft. suite at $1,050/mo. Rent includes; heat, air conditioning, electricity, underground parking, carpeting & blinds.
CERTIFIED REALTY, INC.
(313) 471-7100

REDFORD TWP
2 rooms left at $150 each or $250 for both per month. All utilities included. Ground floor with excellent parking. Very clean, includes conference & waiting rooms. 661-8088

ROCHESTER
Single room office.
656-0836

TELEGRAPH RD./SOUTHFIELD
Recently decorated 2 room office suite. Custom shelving. 423 sq. ft. $380 per month. 1st month free. Call weekdays. 353-5750

WALLED LAKE
Storefront, 800 sq.ft. $500/mo.
Sanbreen Company
313 647-3250

366 Ofc.-Bus. Space Sale/Lease

Prime Southfield
12 MILE RD./
NORTHWESTERN
Suite available. All utilities paid. Conference room, storage & good parking. Secretary & phone services available on premises. Call 358-5670

TROY - Big Beaver Area, elegantly decorated offices. Attorney, CPA, manufacturers rep, full services available. Philip Jameson 362-4646

368 Commercial/ Retail

ABOUT THE BEST in Farmington Retail/office space, from 350 to 1,000 sq. ft. suitable for coffee shop. Great visibility/parking. 477-0157

AUTO BODY & Paint Shop. 5,000 sq.ft., offices, signage - permit & zoning. Telegraph Rd. 422-0712

DOWNTOWN FARMINGTON
Location, location & Class image 33316 Grand River. This is your chance to occupy the BEST space in town. Fully Restored multi-story building. Tin ceilings, Brick walls, maple floors, skylights. High traffic area, (next door to Theatre). Will divide. Reasonable rent.
Days 261-6450

DOWNTOWN PLYMOUTH - FOREST PLACE MALL
725 sq. ft. & 960 sq. ft. immediate occupancy. 455-7373

DOWNTOWN PLYMOUTH - Prime Frontage Retail, approximately 1420 Sq. Ft. Immediate. Smaller space available. Deborah 229-7474

GARDEN CITY TOWN CENTER
For lease. Ford & Middlebelt. Join Kroger Superstore, Perry Drugs, So-Fro Fabrics, etc. Space from 1200-8000 sq. ft. LaKritz-Weber Company, Mon.-Fri., 9-5, 353-9494

PLYMOUTH OLD VILLAGE
Quaint 2 unit building on 110 ft. corner lot. 850 sq. ft. Asking $90,s. 641-9372

PLYMOUTH, 2915 sq. ft., corner, with air conditioning. Good for resale shop. Can be divided. Rent negotiable. Also, 1,060 sq. ft., zoned retail, rent negotiable. 453-2990

RESTAURANT AND LOUNGE - in large hotel for lease. Call 399-6130 399-5800

STERLING HEIGHTS - 17½ Mile on Van Dyke, next to Photo by Liches. 1540 sq. ft., prime retail space. Ideal for florist, beauty salon, bridal shop etc. 939-1000

VERY DESIRABLE small aluminum building, 4'x8'. Sliding glass thermal pane insulated windows all the way around. Sliding glass door. Could also be used for mini greenhouse, storage, etc. Sturdy construction, walnut brown color. Must see. $1,000/best. Call Herb: 953-2195

369 Indust./Warehouse Sale/Lease

ABSOLUTELY OUTSTANDING EXPRESSWAY EXPOSURE
900 SQ.FT. & UP
J. A. Bloch & Co. 559-7430

FARMINGTON HILLS - light industrial. Private entrance, 14 ft. overhead door. Up to 2,000 sq.ft. $6 sq.ft. net. 478-6215

339 Lots and Acreage For Sale

ANNOUNCING
TIMBERVIEW ACRES
Gentle rolling, 2½ acre sites, some with walkout basements, your builder. Easy access to western suburbs and Ann Arbor. Financing Terms Available.
Call:
559-7430

BLOOMFIELD HILLS, Absolutely beautiful 1 half acre wooded lot, Bloomfield Hills schools. City water & sewer. $119,000. 626-3820

BLOOMFIELD HILLS. Prime wooded lot in quiet family neighborhood. Lake privileges, private beach and docking facilities on Upper Long Lake. Close to shopping and expressways. Land contract terms available. $49,900. (EC-B-VPAC) B06405.
Call 644-6700
MAX BROOCK, INC., REALTORS

FARMINGTON HILLS
Beautiful exclusive scenic wooded walkout site, all utilities. 471-0687

FIVE ACRES, Ann Arbor Schools, easy access to US-23. $59,000. Call Nelson & York, Inc. Realtors. 449-4466

FRANKLIN VACANT LAND - Build your dream house! Total privacy on approximately 2.5 acres backing to the Franklin River. Sewer at street. Very motivated seller. Bring all offers. Reduced to $184,900. RIV.
626-8700
Cranbrook
Assoc. Inc. Realtors

FRANKLIN VILLAGE - Gorgeous building site in great location near major expressways, roads & shopping areas. Very heavily treed w/ gorgeous specimans for privacy. Well on lot + gas & electricity. All time low for such a fabulous homesite! $94,900. ADA.
626-8700
Cranbrook
Assoc. Inc. Realtors

HARTLAND-2.5 acres, wooded, hilly, gas, paved road, perked, surveyed, US 23 nearby. Ranch or walkout. $39,500. 313-632-7109

Highland Twp.
10 + ACRES!
18 parcels of 10 acres or more just north of M-59. Good sandy soil. Land contract terms available. Starting at $5000 per acre. Ask for Jerry Edwards.
CENTURY 21
Premiere
626-8800

LAPEER
18 Acres on M-24. $500 down, 7% interest, $2,200 per acre. Call: 313-653-7168

LIVONIA: Two great Great Building Sites (One Just REDUCED) on Alois St. (south off Plymouth Rd., west of Newburgh) directly south of 11721 Alois St.
Lot 8 Heart Sub., 73x126 $39,900
Lot 9, Heart Sub., .625 acres $46,900
Lot 9 abuts Hines Park and has several easements. Both have all utilities and are ready to build.
ALEXANDER REALTY 685-8222

NATURAL BEAUTY
More than one and one-half acres of it! Possibly two of the most exciting building sites in the Northville area. Call for details on utility information and a boundary tour. $170,000.
349-6200
J.A. Delaney and Company

NEW CONSTRUCTION EXCLUSIVELY
W. Bloomfield new sub, Wind Drift Pond. Limited number of choice lots still available. Including southern exposure and many wooded. From $54,000.
CALL NANCY MEININGER
348-9950 851-9950 610-2557

NEW CONSTRUCTION EXCLUSIVELY
FARMINGTON HILLS/NORTHVILLE THRILL TO FARMINGTONS FINEST Trillium Estates. Wooded walk-out sites. Exceedingly private for a select few. Lots from $155,000. Design Build available.

NORTHVILLES MOST REVERED AREA - significant selection of very choice lots from $110,000. Design Build available.
ASK FOR NANCY MEININGER
348-9950 851-9950 610-2557

NORTHFIELD TOWNSHIP
18 ACRES; 5 and 10 ACRES;
2 ACRES; Rolling terrain, perced. Land Contract Terms. 437-1174

NORTHVILLE
Walk to town
1 acre, wooded. $105,000.
531-9258

PLYMOUTH - Country setting. 2 acre partially wooded lot, off paved roads, perked, natural gas. $79,000. 437-8866 or 437-3727

RESIDENTIAL
½ ACRE LOTS
Pine Tree Dr., Plymouth.
455-4320

ROSE TOWNSHIP-12 plus acres with pond. Possible split. $39,000. Land contract. 887-2358

S. LYON AREA-Lyon Twp. 1½ acres on private drive. $40,000. Land contract with 25% down possible. Zoned residential. 478-2477

TROY. Two parcels, each 100'x 646'. Approximately 3 acres zoned residential. Two existing houses. Value is in the land. $225,000 (EC-B-VJOH) B12111.
Call 644-6700
MAX BROOCK, INC., REALTORS

TROY - 3 wooded residential lots for sale 1.5, 1.51, 2.35 acres located on Square Lake at I75 & Adams (next to Manchester Woods), by owner, far below appraisal. 206-861-0547

US 23 & N TERRITORIAL AREA
Several wooded rolling perked parcels. Exceptionally priced. Owner/Broker/Builder. 663-4886

WEST BLOOMFIELD Lots For Sale
Willow Pond Subdivision. City sewer & water, nicely wooded, W. Bloomfield schools. Lots from $50,000. Call Developer/Broker 737-2288

WOODBRIDGE LAKE LAKEFRONT LOTS
Heavily wooded. Walk-out basements. New subdivision in Commerce Twp. 2 miles W. of Haggerty Rd. For builders & individuals. Buy direct from developer-broker. Terms available. Call 737-2288

W. BLOOMFIELD - Birmingham Schools. 5 ACRES, outstanding site. Rolling, views, speciman trees. Existing house can be enlarged. Unique natural beauty sub of ESTATE lots. $450,000. Owner/Broker. 851-2222

2 ACRE building sites. Dexter schools. Prime location. 3 miles to US 23. 7 miles to downtown Ann Arbor. ED COY REALTY 426-3848

340 Lake-River-Resort Property

ALGONAC-Furnished 3 bedroom, 2 bath, St. Clair River cottage on Russell Island. Sandy beach, dock, & hoist. 685-8836

PORT AUSTIN/IN-TOWN. Well maintained 3 bedroom home on 118 ft. of lake frontage. Beautiful view. Dale, Real Estate One 517-874-5181

340 Lake-River-Resort Property

ATTENTION
BOAT & WATER LOVERS
COLONY DRIVE - custom built home. 130 ft. on river, 144 ft. on canal, professionally landscaped.

RUSSELL ISLAND - 75 ft. of sandy beach on North Channel with 70 ft. on back canal for parking boats.

PTE. DUCHENE - 4 bedroom remodeled home with water access on North Channel for $97,000.

FLAMINGO - 1700 sq. ft. contemporary. 3 bedroom home on wide free flowing canal. Ask for...
SANDY ANGERS
REAL ESTATE ONE
BLUE WATER COUNTRY
313-794-9393

342 Lakefront Property

Absolutely Awesome!
Lake Front and Acreage! Captivating Quality Contemporary 4000 sq.ft. Ranch on 12.7 wooded acres. Enjoy all water sports as well as the beauty of nature from this exclusive hideaway. Minutes to I-96. $489,000.
Call Cyndi or Lisa
REAL ESTATE ONE
684-1065

ALL SPORTS WOLVERINE LAKE
100% updated move in condition, 3 bedroom, 2 bath, 1908 sq. ft., brick ranch, great room, plus den. Everything you have always wanted for easy lake living including central air & Western sunsets. $263,500. Immediate occupancy. 624-0966

ALPENA AREA - Long Lake, Point Lakewood, beautiful building sites, large lots, 300 to 500 ft. lake frontage. Call 517-379-4284

A MILLION DOLLAR view of Lower Long Lake. 400' hilltop lakefront prestigious building site in Kirk in the Hills. 592-8385, Eves: 645-0011

BLOOMFIELD LAKEFRONT
Condo on all sports Square Lake. This lower unit walks out DIRECTLY to the waters edge. 2 bedrooms, 2 baths, deck, TOTALLY redone in last 3 yrs. Truely immaculate. Must see this best buy at only $109,900.
ASK FOR JOE ATTO
ERA FIRST FEDERAL 478-3400

BLOOMFIELD TWP - SQUARE LK.
By Owner - Waterfront panaramic view of all sports lake. 4 bedrooms, 2 full baths, 2 fireplaces, large deck, walk-out lower level, 2½ car garage & barn. $235,000. Call 334-3266

BRIGHTON - 3-4 bedrooms, 2½ baths, family room, extensive decking, in-law suite, $129,900. Owner-broker 795-9550 - 644-5655

BY OWNER - Prime location, Lake Sherwood, Milford. Updated 4 bedroom, 2½ bath colonial with walkout lower level, on water. Great views. $299,000. Call q685-0388

CASS LAKEFRONT
Custom contemporary home in private natural setting on all sports Cass Lake. European cabinetry, architectural lighting, fireplace, whirlpool/spa, southern exposure, fabulous views. $479,500
OPEN HOUSE SUN. 1-4pm.
3981 LAKEFRONT ST.
851-5022

CASS LAKEFRONT tri-level, reconditioned outside/inside, 4 bedrooms, 3 baths, family room/fireplace, large living room, remodeled kitchen. $439,000. 682-3424

CASS LAKEFRONT BEAUTY!
Spectacular views from most rooms in this architectural masterpiece. This is your chance to live as you've always dreamed!
Call Trica: 347-3050, ext. 244
COLDWELL BANKER
Schweitzer Real Estate

CASS LAKE
70' of glorious frontage from high above Cass Lake. Amazing sunsets. Extensively updated Yamasaki ranch with 2-3 bedrooms, 2.5 baths, soaring ceilings, recessed lights and Berber carpet throughout. Fabulous peninsula creates a Northern Michigan feeling in the heart of West Bloomfield. $479,900. (wer). Call,
GAIL ALPERT TODAY 737-3352
AT CRANBROOK ASSOC. 626-8700

ELK LAKE, near Traverse City, 109 ft. of beach. Health dept. approved. $150,000 terms available. Please call: 616-536-2571

GREEN OAK TWP. SOUTH LYON
Waterfront lots from $55,000 in new development. ½ acre to 2½ acres. N. of 9 Mile between Dixboro & Rushton. (313)229-5724

Hartland
TOTAL SECLUSION! - Get away from it all! Lovely home on private 10 acre setting w/356' frontage on Whalen Lake. Spacious w/4 bedrooms, 2 full baths, 1st floor laundry, full finished walk-out lower level, 2 car garage plus 32x50 barn fenced & set up for horses. The best of everything! $330,000. Excellent location & Hartland Schools.

Hartland
NEW ON MARKET! - Quiet & peaceful setting w/great views of Bitten Lake. Immaculate ranch w/partially finished walk-out lower level. 8x25 enclosed porch w/storms & screens, 2 full baths, some hardwood floors & central air. Redwood garden house w/electricity, paved drive, deck & 1 car garage. All this & more for $119,900.
ENGLAND REAL ESTATE
313-474-4530

HIGGINS LAKE HOME, beautiful sandy beach. 2 bedrooms, 2 baths, large living room with fireplace, carport, blacktop driveway, furnishings included. $275,000. Kelley & Associates, Inc. (517) 821-6533

HIGHLAND - Lake frontage on pristine Dunham Lakes in Highland Twp. Enjoy this spectacular panoramic view of this crystal clear spring fed lake located ¼ mile from Dunham Hills golf course. N of M59, 6 miles to General Motors proving grounds, min. to Ann Arbor. US23 & I96. Perked & surveyed, ready to build the home of your dreams.
ENGLAND REAL ESTATE
313-632-7427 or 313-741-8194

IRISH HILLS
Private lake property on all sports lake. Lake front & lake access. Build to suit (optional). For more information call Shannon at: City-Wide Construction, 313-842-1244

Lakefront-Shelby Twp.
Quality built 3 bedroom, 3½ bath brick ranch, over 4400 sq. ft. Features include central air, whirlpool tub, finished walk out lower level has entertainment & recreational areas with 2nd fireplace, 2nd kitchen, full bath, bar & work shop, doorwall to patio & lake. Professionally landscaped with automatic sprinkler system, 3 car garage. All this plus lake frontage for $259,900.
532-0600
WOLVERINE Properties

LAKEFRONT
Stunning view across 300 miles of water. Year around immaculate 3 bedroom bungalow, 1½ baths, forced air heat, basement, 30 minutes from Dearborn, I-75. Private area. $125,000. Please ask for Janis (agent) 274-8714

LAKE HURON
OSCODA - TAWAS
Year round homes, cabins & vacant. Call to be put on our mailing list.
REAL ESTATE ONE
Oscoda . . 1-800-845-7185
Tawas . . 1-800-845-7186

OPEN SUN. 1-3pm
2274 Locklin Lane, N. off Willow, W. of Hiller. Spectacular Union Lakefront! Almost 5,000 sq.ft., 4 bedrooms, 5 baths, quality, W. Bloomfield Schools. $895,000.
ASK FOR JANE KASAPIS
MAX BROOCK REALTORS
626-4000 OR 646-6184

342 Lakefront Property

HOWELL - Open House Sun. 2-5 Lakefront home - All Sports Lake Chemung. 2500 sq.ft. colonial, 3 bedrooms, 2 bath w/90ft. sand beach & dock. Great room & kitchen set-up for entertaining. Beautiful views of the lake from all main rooms. Second floor master suite w/ fireplace, jacuzzi, breakfast bar & private deck. Asking $219,000. 1022 Hughes Rd., Brighton Exit 145 off I-96, W. on Grand River 3½ miles to Hughes Rd. (Realty sign will be on corner) For more information call Jim or Pat Young
ERA Accent Realty 313-591-0333

LAKEFRONT
Prime area of Livingston County. 120 ACRES on private Lamb Lake. Setting is ideal for walkouts on the lake. Land Contract terms. Call:
LARRY OR MIKE
473-6200
RE/MAX FOREMOST, INC.

Livingston County
SILENT SECLUSION! - Secluded in the trees on Gallagher Lake. Sandy beach, all sports chain of lakes. Extensive decking w/hot tub. Designed for family fun or entertaining. A bargain at $249,900.

LET'S TALK TERMS! - 4 bedroom log home on all sports chain of lakes. Beautiful sunsets, sandy beach, extra large 2½ car garage & much more. Land contract terms available.

WATERFRONT RETREAT! A comfortable serene lifestyle can be yours. Just listed waterfront home on all sports chain of lakes. Won't last long at $108,900.
REMERICA LAKES REALTY
1-800-366-0613

LOTUS LAKE - AFFORDABLE
1200 sq. ft. 3 bedrooms, 2 baths, attached large garage, finished basement, updated windows, move in condition, $132,900. 623-0897

ORCHARD LAKE - UNCOMPROMISING LAKEFRONT CONTEMPORARY. Lakefront living that measures next to none. 12,000 sq.ft. home on 2.84 acres with 132' on Cass Lake front. 6 bedrooms, 5 full baths, 2 half baths, pool, family room, library, sauna, exercise room, whirlpool, high ceilings. $4,995,000.

UNION LAKE - HOME DONE TO PERFECTION - Lake view with beautiful landscaping and new cedar deck. 4 bedrooms, 2½ baths, great room, library. Master bedroom has whirlpool tub. Lower level walk-out. $323,000. EC-H-70WOO

ORCHARD LAKEFRONT. Charming older ranch on magnificent lot with second building site. Striking sunset views and rolling Wooded topography. $1,695,000. EC-H-60PON

MAX BROOCK 646-1400

OXBOW LAKEFRONT - absolute perfection can be found in this beautiful, PRIVATE, ALL SPORTS lakefront home. Views are breathtaking from both the HUGE decks or PRIVATE MASTER SUITE balcony. This gorgeous home has 4 bedrooms, 2 FULL BATHS, walkin closet, hardwood moldings & interior doors. A MASTER SUITE to behold: private second floor master suite boasts vaulted ceiling, large doorwall to private balcony overlooking lake & private sitting room w/wet bar. A GRAND master bath w/jacuzzi tub & separate shower. This home has it ALL, from finished basement (with walkout) to the tiered & fully sprinklered lawn.
A ONE OF A KIND MASTERPIECE. $259,900. By owner. 698-2412

REDUCED PRICE! TORCH LAKE LOT. Beautifully wooded, sandy beach. $120,000. (190-154).
CALL STATE WIDE
616-599-2166

SENSIBLY PRICED LAKEFRONT lot. Paved Street, all sports, close-in, no cottages, 100 ft. wide, $69,900 Terms. Ask for John Kelly BVAC, 363-0303, 510-4448 Beeper

TAWAS POINT, E. TAWAS, MI
4 bedroom, 2 bath bi-level brick home on Lake Huron. Fireplace, 2 car garage, 2,532 sq.ft. By owner 517-362-4337

UNION LAKE FRONT - 3 bedroom, 2 baths, family room w/fireplace, multi-decks, basement, attached garage, sandy beach. $276,900

FREE...Weekly list of properties FOR SALE."Call Owner" with prices, descriptions, addresses, owners' phone numbers, etc.
HELP-U-SELL of Commerce/ W. Bloomfield 360-6660

UNIQUE LAKEFRONT-10 acres, 269 ft. frontage, private, springfed, rolling, wooded, electric, phone, satellite dish. Evart area. $38,000. 382-3444

WATERFRONT HOME ON DRUMMOND ISLAND
2 bedrooms + loft, fireplace, deck, removable dock, and garage. Spectacular Northern view. Beautiful home. $138,000. Smith & Griffin, Inc., 285 Channel Road, Drummond Island, MI. 49726. (906) 493-5685

WHITE LAKE - 90 ft. frontage, 4 bedrooms, 2 baths, great room, 2 car heated garage, large lot, many updates, $154,900. 887-2160

348 Cemetery Lots

CHRISTIAN MEMORIAL-2 lots & 2 vaults w/headmarker & foundation. Sells for $5,500; will sacrifice for $3,000. 937-3472

PARKVIEW MEMORIAL - Livonia, 6 lots, $300 each. 517-596-2674

PARKVIEW MEMORIAL - 6 adjoining graves, section 278, block I, $1500 or best. 313-881-3639

ROSELAND PARK CEMETARY
3 ajoining lots, must sell, $1800
591-6172

WHITE CHAPEL - 2 choice lots, $600 each. 335-7186

358 Mortgages & Land Contracts

CASH FOR LAND CONTRACTS
Immediate Phone quotes! Won't be out-bid! Mortgages/Refinances.
First American Mortgage Associates, an affiliate of MCA
1-800-468-9618

INVESTOR purchases land contracts & mortgages, best cash prices & quick closings. 853-9889

361 Money To Loan - Borrow

LAND LOANS
$100,000 MIN.
855-4848
STONEWOOD CORP

PURCHASE $5000/24 mos. installment contracts at 18% interest at 20% discount w/replacement recourse. Call Pete or Mike 524-1500

362 Real Estate Wanted

BROKER PAYS top dollar for homes in Wayne & Oakland counties.
1-800-660-0904

CASH TODAY
OR
GUARANTEED SALE
Also If In Foreclosure
Or Need Of Repair
Century 21
CASTELLI 525-7900
1990-'91-'92 CENTURION
AWARD WINNING OFFICE

PRIVATE INVESTOR
Purchases houses for cash or terms
Any condition or situation
424-8555

Now Available!

MARKET

Exclusively from Real Estate One.

from Real Estate One.

Michigan's Largest Real Estate Company

NOVI

NO WORRY, NO CARE in this beautifully decorated detached townhouse with finished walkout & gas fireplace in family room. 3 bedrooms, 2½ baths, neutral decor. Enjoy golf, tennis & pool plus many extras.
$129,999 (23B-41493) **455-7000**

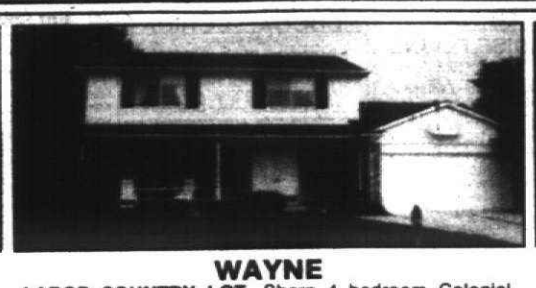

WAYNE

LARGE COUNTRY LOT. Sharp 4 bedroom Colonial features family room, Florida room, and huge rec room in lower level, 1½ baths, 2 car attached garage, patio, BBQ, central air. Lot backs to commons area.
$118,900 (L38300) **326-2000**

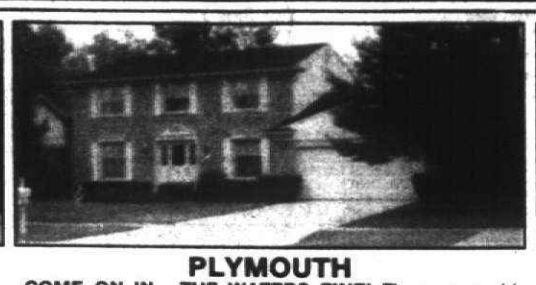

PLYMOUTH

COME ON IN - THE WATERS FINE! Three year old inground pool off sun room for summer enjoyment. Also included is meticulously maintained 4 bedroom, 2½ bath Colonial with library & 1st floor laundry.
$209,900 (23W-08892) **455-7000**

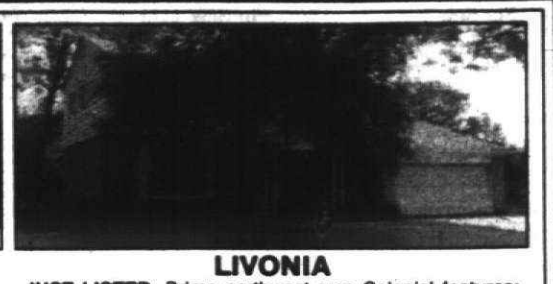

LIVONIA

JUST LISTED. Prime northwest area Colonial features: Florida room, 1st floor laundry, 4 bedrooms, 2½ baths, finished basement & new roof. Bring all offers -owners are anxious!
$153,900 (K38715) **261-0700**

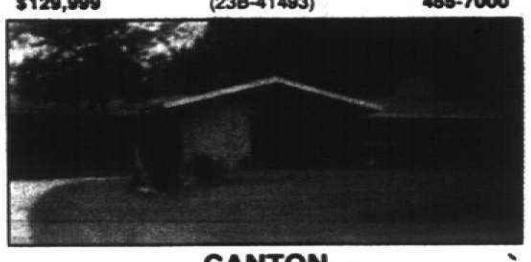

CANTON

SPRAWLING CONTEMPORARY RANCH has terrific open floor plan. Large great room with full wall fireplace, country kitchen, with light oak cupboards. 3 full baths, dressing room off master bedroom.
$259,999 (23B-07317) **455-7000**

National ranking of Michigan Real Estate Brokers as listed in Real Trends Magazine, April 1993.

NATIONAL RANK	COMPANY	# TRANSACTIONS 1992
23	Real Estate One	8719
70	Schweitzer Coldwell Banker	4235
72	Westdale Better Homes & Gardens	4154
76	Town & Country Century 21	4069
108	East, West & Northwood Century 21	3100
111	Schmidt Coldwell Banker	3061
131	Greenridge Realty	2573
196	Today Century 21	1732
203	Great Lakes Prudential	
205		

WHO sells more homes in Michigan than Real Estate One? NOBODY!!!

When you're ready to sell your home, call any office listed below or 1-800-521-0508.

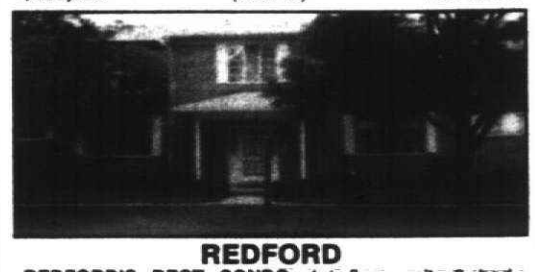

REDFORD

REDFORD'S BEST CONDO. 1st floor unit. 2 bedrooms, 2 full baths, large living-dining room with table space in kitchen, private basement with own furnace, central air & laundry area. Owners Florida bound!
$54,900 (G15200) **261-0700**

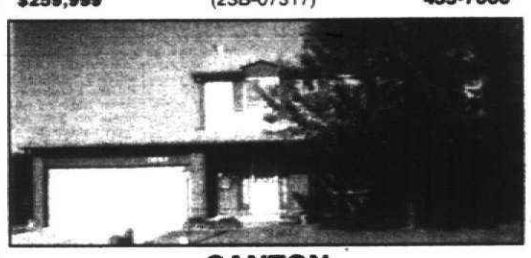

CANTON

DESIRABLE NORTH CANTON - A lot of house for the money. 4 bedroom Colonial family room with fireplace, very open floor plan & convenient to shopping & airport.
$122,900 (23B-06664) **455-7000**

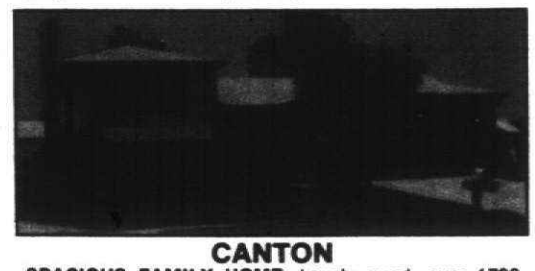

CANTON

SPACIOUS FAMILY HOME. Lovely quad, over 1700 sq. ft., 2 full baths, dining room, fireplace, doorwall to large wood deck overlooking beautiful lot.
$113,900 (W1523) **261-0700**

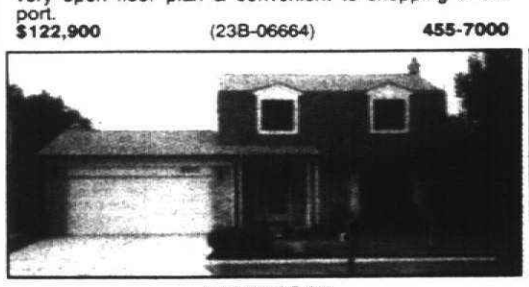

CANTON

LOCATION LOCATION - Backs to commons area - beautifully maintained home nicely decorated, newer windows, newer kitchen and carpet, inground pool, finished basement plus family room with fireplace.
$126,900 (23B-06811) **455-7000**

WESTLAND

CLEAN SHARP RANCH. Features fresh paint, family room with fireplace, large eat in kitchen, 18x12 deck off rear, 2 car garage only 4 years old, immediate occupancy.
$87,900 (C392) **326-2000**

WESTLAND

UPDATES GALORE Vinyl windows throughout. Bay in living room, newer kitchen, oak cabinets, Almond floor & counters. China cabinet with leaded glass doors & server below. Finished basement.
$80,900 (23W-30915) **455-7000**

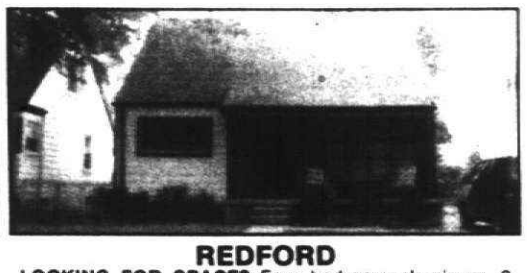

REDFORD

LOOKING FOR SPACE? Four bedroom aluminum. 2 down & 2 up plus sitting room upstairs. All new windows except picture window. Cedar closets, ceiling fans, finished basement & deck. Come and see!
$72,900 (I18504) **261-0700**

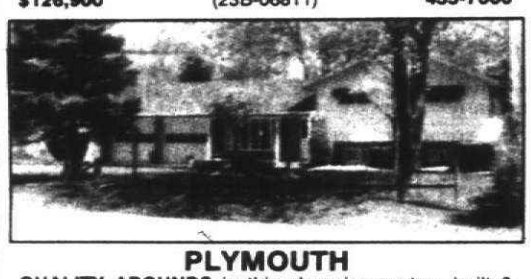

PLYMOUTH

QUALITY ABOUNDS in this charming custom built 3 bedroom, 2 bath Plymouth Quad. Offering wet plaster, Andersen wood windows, newer oven/range. Gutters downspouts. Enclosed porch overlooks rear yard.
$149,900 (23B-11486) **455-7000**

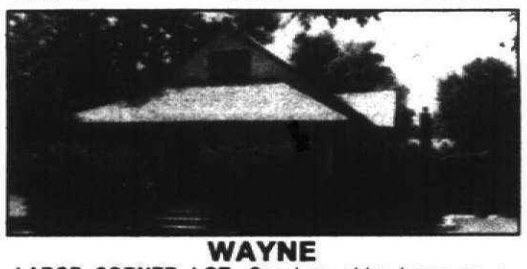

WAYNE

LARGE CORNER LOT. Spacious older home on a large lot with mature trees, 3 bedrooms, dining room, some newer windows. Enjoy summer evenings on the covered veranda. Home warranty included.
$56,900 (B161) **326-2000**

LIVONIA

DESIRABLE AREA OF LIVONIA offers this affordble 3 bedroom ranch with 2 car garage. Open floor plan with spacious kitchen. Looking for new owners to provide redecorating & TLC. Livonia schools.
$59,500 (ARC) **477-1111**

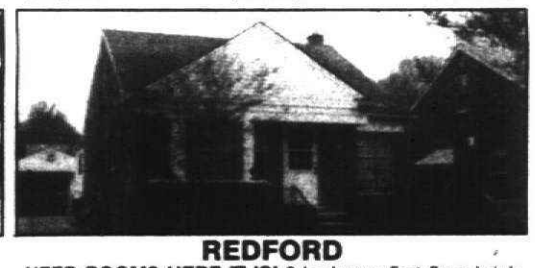

REDFORD

NEED ROOM? HERE IT IS! 3 bedroom first floor brick Bungalow with upstairs waiting to be finished (floor & paneling in, only needs ceiling done) Updated throughout, finished basement, nice front porch.
$68,000 (H9957) **261-0700**

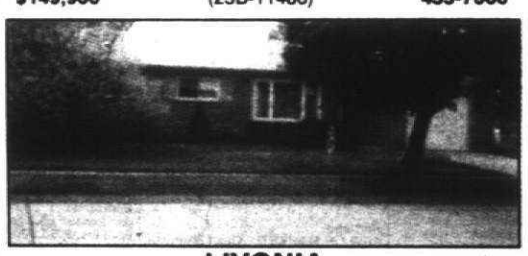

LIVONIA

OPEN & AIRY RANCH! 3 bedrooms, 1½ bath protected hardwood floors, built in oven stove top, some fresh paint (92) Remodeled bath (89), vinyl windows (84). 1 year home warranty.
$98,500 (23L-09061) **455-7000**

PLYMOUTH

PARK LIKE YARD WITH MATURE TREES surrounds this 3 bedroom ranch with all newer updates including wood windows, furnace, roof, Andersen doorwall. Walk to town. All appliances negotiable.
$86,999 (23P-00625) **455-7000**

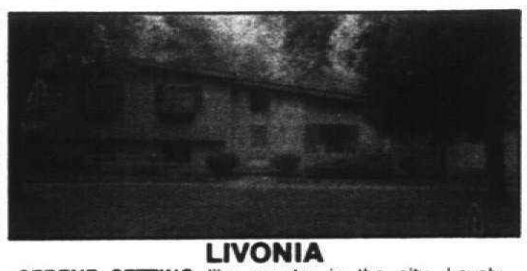

LIVONIA

SERENE SETTING like country in the city. Lovely large home on acre lot with mature trees. Many updates in the last 3 years. 3 bedrooms, 2 baths, central air, fans in most bedrooms, Florida room.
$139,900 (HUB) **477-1111**

LIVONIA

COVENTRY GARDENS. Spectacular 4 bedroom brick & fieldstone Colonial in a most desirable area. Located on a breathtaking one acre lot, treed & landscaped. 3 car garage.
$212,000 (S16280) **261-0700**

WESTLAND

ALMOST NEW. This is truly a bargain. Built in 1990, 3 bedroom, 1½ baths, Colonial, unfinished basement, large rooms, nice landscaping. Ready to be moved into.
$79,900 (W595) **326-2000**

CANTON

SELLERS WANT OFFER ON THIS Low traffic, court location, 4 bedroom, 2½ bath Canton Colonial with family room, fireplace & wet bar, master bedroom suite with designer bath and formal dining room.
$119,900 (23R-06484) **455-7000**

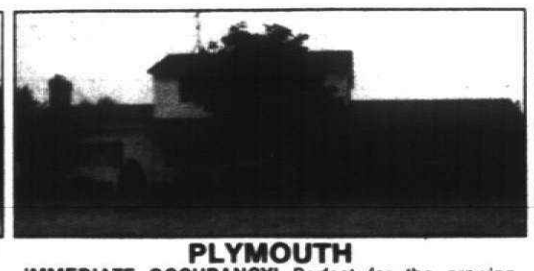

PLYMOUTH

IMMEDIATE OCCUPANCY! Perfect for the growing family. Spacious 4 bedroom, Colonial on 1.3 acres. Master bedroom with dressing area, 1st floor laundry, family room, fireplace, finished basement, more!
$172,900 (HOM) **348-6430**

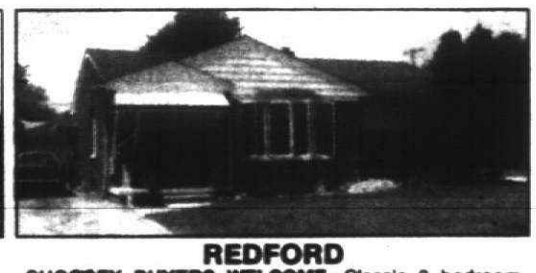

REDFORD

CHOOSEY BUYERS WELCOME. Classic 3 bedroom brick Ranch reflects hard work & excellent taste. New roof & new vinyl windows plus a professionally finished basement with spectacular bar.
$79,900 (B9617) **261-0700**

GARDEN CITY

SITTING PRETTY. In Garden City. 3 bedrooms, 1½ baths, dining L, and breakfast nook. Large family room with wood burning fireplace, walk-out on deck and sit in the swing.
$74,900 (R286) **326-2000**

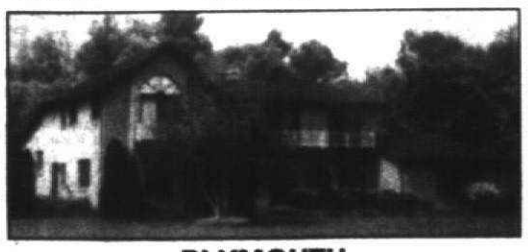

PLYMOUTH

ACRES OF PARADISE. Spacious room sizes in this custom built & well updated tri-level home. 3 bedrooms, could be 4. Large block building to enjoy hobbies. Wooded 4.4 acres with creek backing property.
$264,900 (23S-10780) **455-7000**

WESTLAND

WOW! ALMOST NEW! Just move in! This home has everything you need to get started. Central air, basement. Take a look today.
$77,900 (F35340) **261-0700**

Real Estate One. INC. REALTORS

Our 64th Year

©Real Estate One Inc. 1993.

Administrative	851-2600	Farmington	477-1111	Southfield Lathrup	559-2300	Waterford Clarkston	623-7500
Allen Park	389-1250	Farmington Hills	851-1900	St. Clair Shores	296-0010	West Bloomfield	681-5700
Ann Arbor	995-1616	Livonia Redford	261-0700	Sterling Hgts.	979-5660	Westland Garden City	326-2000
Birmingham	646-1600	Milford	684-1065	Taylor	292-8550	Relocation Information	851-2600
Bloomfield Hills	644-4700	Northville Novi	348-6430	Traverse City	(616) 947-9800	Other Michigan Locations	1-800-521-1919
Brighton	227-5005	Lakes Area	363-8307	Traverse City-Commercial	(616) 946-4040	Training Cenier	356-7111
Dearborn	274-8911	Plymouth Canton	455-7000				
Dearborn Hgts.	565-3200	Rochester	652-6500	Trenton	675-6600		
Detroit	273-0800	Royal Oak	548-9100	Troy	952-5590		

Relocating? For housing information on your destination city, call our relocation services center 1-800-521-0508

For information on a career in real estate call (313) 356-7111

EQUAL HOUSING OPPORTUNITY

APARTMENTS

400 Apts. For Rent

AUBURN HILLS
BLOOMFIELD SQUARE APARTMENTS
One & two bedrooms with closets Galore!!!!!! Free Heat, Water & Blinds. Most Pets Welcome
FOR MOVE-IN SPECIALS CALL 852-4377

BIRMINGHAM - available in beautiful downtown Birmingham. We have a very lovely & spacious studio just awaiting your arrival. For further information please contact. 642-7400

AUBURN HILLS
Bloomfield Orchard Apts.
Spacious 1 bedroom apartments from $440.00, includes heat, gas & water. Blinds included. Pool + laundry facilities & more. Short term, furnished units available. Open 7 days.
332-1848

$250 Security Deposit — Prestigious Northville
NORTHRIDGE MANOR

1 and 2 Bedroom
2 Bath Apartments
- New Carpeting
- Carport
- Formal Dining Room
- Walk-in Closet
- Private Entrance
- Verticals*
- Washer/Dryer Available
- Eat-in Kitchen

$250 Security Deposit — One Mile W. of I-275 Off 7 Mile, Northville
Mon. - Fri. 8 to 7, Sat. & Sun. 10-4 — 348-9616

Spend Less Time Driving!
Quiet Setting in the Hub of Farmington Hills
Cordoba
Attractive 1 & 2 Bedroom Apartments from $475

Minutes... from I-696, Northwestern Highway and many of the Metro areas most popular shopping, restaurant and entertainment districts.
Open Mon.-Fri. 10-6, Sat. 11-5 • Sun. 12-5 — 476-1240
Conveniently located on 12 Mile Rd. between Middlebelt & Orchard Lake Roads.

MORE FOR LESS
MORE...SPACE!
30% More Living Space than other apartments in the area.
MORE...FRILLS!
Custom features such as cathedral ceilings, large washer & dryer, skylights, entertainment pass-thru.
MORE...PRIVACY!
Individual private entrances and intercom systems.
MORE...FUN!
If you're not enjoying the pool and serene setting...you could be off to many of the entertainment centers located close by.
Northwestern Hwy. • Telegraph Rd. • Berg • Civic Center Dr. • 10 Mile
WOODCREST APARTMENTS
350-9053
Managed by R&T Management, another fine Rosin Community

400 Apts. For Rent

APARTMENT ASSISTANCE
FREE
• Friendly, Personalized Service. • 1,000's of choices
425-6353
Michigan Relocation Services, Inc. Serving S. E. Michigan

BIRMINGHAM
Desirable 1 bedroom, carpeted, balcony or patio on N. Eton, water included. MOVE-IN SPECIAL, first month free. 816-1225 or 356-2600

BIRMINGHAM - Eton & Maple Area. Cozy 1 bedroom available mid August. Abundant windows, reserved parking, basement storage. Walking distance to downtown & shopping. Only $495. EHO Sorry, no pets. Call Karen at 642-8686

BIRMINGHAM penthouse apt located downtown, contemporary open floor plan, 1600 sq. ft. 2 bedroom, 2 bath, decks off living room & bedroom. $1850 per month plus utilities. Call Lynn 645-9220

Ann Arbor
FREE
APARTMENT LOCATOR
- Over 120,000 apts. on Color Video
- Open 7 Days/4 Evenings
- All Prices & Locations
- Save Time & Money
- Paid by Apartment Owners

NOVI 348-0540 — Across from 12 Oaks Mall
SOUTHFIELD 354-8040 — 29286 Northwestern Hwy
CANTON 981-7200 — 42711 Ford Rd
TROY 680-9090 — 3726 Rochester Rd
CLINTON TWP. 791-8444 — 36870 Garfield
ANN ARBOR 677-3710 — 2877 Carpenter

APARTMENT SEARCH
1-800-777-5616
FAST FREE EASY

BIRMINGHAM - Deluxe 1 & 2 bedrooms, carport, walk to shopping, heat included. From $475 per mo. Call Ann after 6pm 647-8469

BIRMINGHAM
HUNTER ARMS APARTMENTS
APARTMENTS AVAILABLE
Please call: 644-6105

BIRMINGHAM - 2457 E. Maple. 1 bedroom, carpet, blinds, central air, walk-in closet, secured building. Lease $470. 643-4428

Bloomfield Hills
FOX HILLS
Fox Hills is a beautiful estate-like retreat with spacious apartments and townhomes set in marvelously landscaped grounds w/tennis court & swimming pool. Fox Hills offers 1 & 2 bedroom apartments and 2 & 3 bedroom Townhouses. The location combines prestige with convenience, as Troy, Rochester, Birmingham, and even downtown Detroit (via nearby I-75) are easily reached.
332-7400
Open daily and weekends, perfectly located off Opdyke Rd. just north of Square Lake Rd. at I-75.

BLOOMFIELD HILLS
Telegraph & 14 Mile
NEWLY REMODELED SPACIOUS 2 BEDROOM APTS.
From $910
Heat Included
THE GLENS OF BLOOMFIELD
642-6220
Mon.-Fri. 9-5 Sat. 12-4

Lakefront Apartment Living
- Cable TV Available
- Convenient to Westland Shopping Center
- Thru-unit design for maximum privacy & cross unit ventilation
- Swimming Pool & Clubhouse
- Storage in apartment
- Balcony or patio
- Air conditioning
- Dishwashers available

ATTRACTIVE 1 & 2 Bedroom Apartments from $415

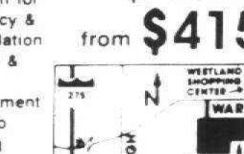

THE LANDINGS
Located on Warren Rd. between Wayne & Newburgh Rds. in Westland
Open Mon. - Sat. 10 - 6, Sun. 12 - 6
Phone: 729-5650

NOW LEASING!
HILLSIDE APARTMENTS
NEW ONE & TWO BEDROOM APARTMENTS
FROM $500

Convenient To Lakes, Twelve Oaks Mall, & Recreation Areas.
LAKEFRONT APARTMENTS FEATURING:
- HEAT INCLUDED IN RENT
- Washer & Dryer in Every Apartment
- Cathedral Ceilings with Unique Accent Windows Available
- Swimming Pool and Clubhouse

LEASING OFFICE OPEN
Mon.-Fri. 10-6 • Sat. 10-5 • Sun. 11-5
624-6480

The Village APARTMENTS
LIVING YOU CAN Afford To Enjoy!
1 & 2 BEDROOM APARTMENTS FROM $365 HEAT INCLUDED
Beautiful Setting in a Great Location!

- Swimming Pool
- Air Conditioning
- Social Activities

Models Open • Mon.-Sat. 9-6 • Sun. 11-5
624-6464

400 Apts. For Rent

BIRMINGHAM
TIMBERLANE APARTMENTS
• Attractive Units
Vertical Blinds • Dishwasher
Microwave • Disposal • C/Air
New!! Exercise room...
666 Purdy
HEART OF DOWNTOWN
1 bedroom from $580
2 bedroom $720
268-7766
PM or Sat/Sun:268-9806

BIRMINGHAM - 2525 E. Maple. 1 bedroom, blinds, air, redecorated, like new. 1 yr. lease. $480 mo, heat included. Sorry no pets. 573-6259

CANTON
Bedford Square Apts.
NOW TAKING APPLICATIONS FOR Spacious 1 & 2 Bedroom Apts. Small, Quiet, Safe Complex
Ford Rd. near I-275
STARTING AT $490
981-1217

Canton
FAIRWAY CLUB
Golfside Apts.
1 & 2 Bedroom
Free Golf
Heat & Hot Water Free
Carport Included
728-1105

Canton
SINGLE STORY LIVING
1 Bedroom Apt.
- Peace & quiet - no one above or below you.
- Private entrance/patio
- Utility room-washer dryer hookup
- Flexible leases & more

CONVENIENCE & COMFORT
NO STAIRS-NO HALLWAYS
$455/MONTH
CALL TODAY!
Heathmoore Apartments
981-6994
At Ford Rd. & I-275 on Haggerty

400 Apts. For Rent

BIRMINGHAM'S BEST!
OVER $650 REBATE!
2 Bedroom Apartments
Swimming Pool
Park like setting
Pets Welcome
BUCKINGHAM MANOR
649-6909

CANTON - 1 bedroom, stove, refrigerator, carpet, blinds, coin washer & dryer. $410 per month, includes heat & water. 455-0391

Canton Garden Apts
JOY ROAD EAST OF 275
Spacious 2 bedroom townhouse, 2 levels with private entrance, ½ bath down, full bath up. From $475-$495.
FEATURES:
- Stove & Refrigerator
- Diswasher & Disposal
- Central Air/Heat
- Verticals
- Convenient Parking
- Laundry facilities on premises
- Pool & Clubhouse
- Sorry, no pets!
- $400 rebate for new residents only!

455-7440

CANTON
S. of Joy Rd., W. of I275
LOW MOVE-IN COSTS
1 & 2 Bedroom Apts.
From $355*
Heat Included
Window Treatments
STONEYBROOKE APARTMENTS
455-7200
Mon.-Fri. 9-5 Sat. 10-5 Sun. 11-4
*Limited time. First 6 months of a one year lease. New residents. Select units.

DEARBORN HGTS.
SPACIOUS 1 & 2 BEDROOMS
HEAT, GAS, & WATER INCLUDED
SECURITY GATE CARD ACCESS
6 MOS. OR 1 YR. LEASE
CALL JEANINE: 274-5662

Studio, 1 & 2 Bedroom Apts.
Luna & Village Apts...on Venoy at Warren
Carriage House Apts...on Haggerty at Joy
1 Bedroom from...$425 2 Bedroom from..$460
Studio & Smaller 1 Bedroom from...$390
MOVE-IN SPECIAL!
1 Bedroom in Village Apts.
$400 mo. includes heat
Spacious floor plans • 24 hr. maintenance • Vertical blinds • Storage • 1st floor laundry • Security locked doors • Cats allowed • Washer/dryer hook-up in some units
Luna/Village Apts.: Mon.-Sat. 10-6; Sun. 12-6
Carriage House Apts.: Call For Appt.
425-0930

NOW LEASING
SOUTHPORT
NEW 1 & 2 BEDROOM
LAKE FRONT APARTMENTS
from: $480
- HEAT INCLUDED IN RENT
- Washer & Dryer in Every Apartment
- All Lakefront Apartments
- Thru-Unit Design for Maximum Privacy and Cross Ventilation
- Cathedral Ceilings Available
- Central Air Conditioning
- Private Balcony or Patio
- Modern Kitchen with Open Bar Counter

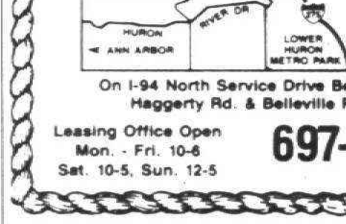

On I-94 North Service Drive Between Haggerty Rd. & Belleville Rd.
Leasing Office Open Mon. - Fri. 10-6, Sat. 10-5, Sun. 12-5
697-8742

The Springs APARTMENTS
Where We Have Something For Everyone!
You choose the amenities you want.
- HEAT INCLUDED
- 12 UNIQUE FLOOR PLANS
- WASHER & DRYER IN APARTMENT

New 1 & 2 Bedroom Lakefront Apartments from $405
LOCATED IN NOVI ON PONTIAC TRAIL 1 MILE EAST OF BECK ROAD
OPEN DAILY 9-6 • SUNDAY 12-5
669-5566

400 Apts. For Rent

Bloomfield West Apts
FREE
½ Mo. Rent
- Huge 2 & 3 bedroom, 2 bath
- Enclosed garage/opener
- Washer/dryer • walk to shopping
- Large private basement

626-1508

CANTON
CARRIAGE COVE LUXURY APTS.
(LILLEY & WARREN)
We take pride in offering the following services to our tenants.
- Maid service available
- 24 hr. emergency maintenance
- Beautiful grounds with pool & picnic area with BBQ's
- Special handicapped units
- Restful atmosphere
- Cable available
- Many more amenities
- Short term leases (certain conditions apply)

NO OTHER FEES
Private Entrances
One Bedroom - $520, 900 sq. ft.
Two Bedroom - $595, 1100 sq. ft.
Vertical blinds & carport included
Professional on-site management
20 plus yrs. experience
Near X-ways, shopping, airport
Rose Doherty, Property Manager: 981-4490

CLAWSON/TROY
Newer 1 bedroom, Casablanca fan, mini blinds, air, dishwasher, snack bar, must see. $495/mo. 549-8685

CLAWSON/TROY-470 E. Elmwood. 1 bedroom, carpeting, blinds. Heat & water included. Quiet building. Lease $435. 647-7079

N.W. DETROIT
1 bedroom - $425 up
2 bedroom - $500 up
Includes heat & water - 534-9340

Discover for yourself why
ORCHARD CREEK APTS.
of Farmington Hills
is the community for you
Our spacious 2 bedroom apts. are filled with luxuries:
- Private entrances
- Gas-log fireplaces
- Intrusion/fire alarm
- and much more starting at $770 on selected units*

855-1250
* new residents only

BEST APARTMENT VALUE
FARMINGTON HILLS
(N. on Tuck Rd. off 8 Mile between Middlebelt & Orchard Lake Rd., corner of Folsom).
TIMBERIDGE
DELUXE
1 & 2 Bedroom Units
From $510
Limited time offer on select units. New tenants only. 13 month lease.
Includes appliances, vertical blinds, carpeting, pool, close in Farmington Hills location.
Model Open Daily 9-5 Except Wednesday
478-1487 775-8206

DIAMOND FOREST APARTMENTS
471-4848
1 & 2 Bedrooms
Spacious Floor Plans
Individual Washers & Dryers
Vaulted Ceilings
Private Entrances
Swimming Pools & Spas
Jogging Trail thru 16 Acre Park
Free Covered Parking
$250 SECURITY DEPOSIT
MON.-FRI. 10-5; SAT. & SUN. 12-5
On Halsted between Grand River and Nine Mile Rd., in Farmington Hills

Great Living - SUPER Value!
Scotsdale Apartments
1 BEDROOM from $450
2 BEDROOM from $520
Newburgh between Joy & Warren
$250 Deposit & Dishwashers in selected units
FREE HEAT and COOKING GAS
Vertical Blinds • 1½ Baths • Central Air
• Pool • Laundry & Storage
• Tennis • Carport • Clubhouse • Cable Ready
Equal Opportunity Housing
455-4300

Windemere Apartments
LIVING YOU CAN AFFORD TO ENJOY
- Central Air Conditioning
- Convenient To Shopping And Expressways
- Cable TV Available
- Private Balcony / Patio
- Kitchen With Open Bar Counter
- Dens Available
- 1½ Baths Available
- And More... Visit Us And See For Yourself!

On Halsted ½ Mile North of Grand River in Farmington Hills
FROM $475

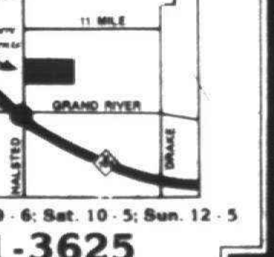

OPEN Mon. - Fri. 9 - 6; Sat. 10 - 5; Sun. 12 - 5
471-3625

400 Apts. For Rent

Dearborn Hts.
CAMBRIDGE APTS.
- Within walking distance to shopping, church, restaurants.
- Spacious 1 bedroom deluxe apts

CALL 274-4765
OFFICE HRS: MON. - FRI 9-6, SAT. 10-4
A York Community

COUNTRY HOUSE APARTMENTS
7 Mile, W. of Telegraph
Live in a beautiful park like setting!
SPECTACULAR...
1 & 2 bedroom apartments
Carpet & vertical blinds
Pool & air conditioning
Call for appointments & specials
533-1121

W. 7 MILE - 1 bedroom from $365/mo., includes heat, air & pool. Some w/new carpet. Quiet, secure building. Open Sat 9am-noon 538-8230

W. 7 Mile-Telegraph. 19185 Lenore. 1 bedroom from $385 mo. includes heat, all appliances. Weekend appointments available. 255-9831

Detroit
RIVERHOUSE COOP
8900 E. Jefferson, Detroit
Located on the Detroit River
Studios, 1 & 2 bedroom coops, elegant high rise. Amenities:
- 24 hr. security
- Pool
- Cable Ready
- Grocery Store
- Beauty Salon
- Gift Shop
- Restaurant

All in the building!!
Start at $3800
Call Linda Gernay, 821-2700
Equal Housing Opportunity

FARMINGTON Area-Available now. Sr. citizen apts. 62 yrs old. 8 acre country setting, from $458/mo. Heat included, pet welcome. 471-1906

FARMINGTON HILLS
Very Large 1 bedroom with separate inside storage room, from $455. FREE HEAT. 471-4555

Farmington Hills
MAPLE RIDGE APARTMENTS
23076 Middlebelt. Spacious 1 & 2 bedroom/2 bath, central air, carport available, $460/$560 per month 473-5180

FARMINGTON HILLS Grand River-Middlebelt area. 1 bedroom efficiency apartments, $380 per mo. Call after 5pm 541-5660

FARMINGTON HILLS
RENT FROM $940
1500 sq. ft. 2 and 3 bedroom townhouses. 2½ baths, spacious master bedroom suite. Washer/dryer, blinds and covered parking.
FOXPOINTE
HALSTED & 11 MILE
473-1127
Managed by Kaftan Enterprises, Inc.

FARMINGTON HILLS
2,000 SQ.FT. OF PURE LUXURY
Elegantly designed 2 or 3 bedroom ranch, or 3 bedroom townhouses, 2½ baths, whirlpool tub, full basement, 2 car attached garage. From $1525.
COVINGTON CLUB
14 Mile & Middlebelt
851-2730
Managed by Kaftan Enterprises Inc.

400 Apts. For Rent

Farmington Hills
BOTSFORD PLACE APARTMENTS
GRAND RIVER/8 MILE W. OF INKSTER
Behind Botsford Hospital
SPECIAL
1 Bedroom for $469
2 Bedroom for $569
3 Bedroom for $669
Immediate Occupancy
Heat & water included - cable ready
Singles, children, small pets ok
Quiet. Close to parks and schools.
Special conditions for a 1 year lease
For further information, please call
615-8920
27883 Independence

FARMINGTON HILLS
RENT FROM $865
1600 sq. ft. 2 bedroom garden apartments. 2 bedroom townhouses with full basements. 2 bath w/walk-in closets, covered parking, washer/dryer, vertical blinds, attended gatehouse, and a 24 hour monitored intrusion and fire alarm.
SUMMIT APTS.
NORTHWESTERN & MIDDLEBELT
626-4396
Managed by Kaftan Enterprises, Inc.

FARMINGTON HILLS
NEW BOTSFORD APTS.
2 bedrooms starting at $525/mo. Central air. Walking distance to hospital. Brand new. 471-4455

FARMINGTON HILLS
Luxury one and two bedroom apartments available.
Call: 477-7774

FARMINGTON HILLS-Small studio apt. near 8 Mile/Middlebelt, $365/mo. Working, mature individual, no pets or children. 476-6398

FARMINGTON HILLS, luxury apartment to subleaase, 2 bedroom, 2 bath, washer, dryer, private entrance. 1250 sq. ft., $699. 477-1717

FARMINGTON HILLS - 2 bedrooms, 2 baths, 1000 sq ft overlooking pond & woods, $650. per month. Call after 5:30PM. 313 454-6541

FARMINGTON HILLS-River Valley Apartments. 2 bedroom, 1,000 sq ft. Vertical blinds, new carpet, carport. $585/mo. Small pets OK. 473-0035

Farmington Hills 1500sq.ft., 1 bedroom, fireplace, kitchen & laundry appliances, utilities included. $590 + security. Non-smoker. 477-4778

FARMINGTON HILLS - Newly decorated 1 bedroom at $445. Includes heat, appliances, carpeting & air. Cable available. No security deposit if qualified. 478-4191

Farmington Hills
HAPPINESS IS!!
Moving into a spacious 1 & 2 bedroom apt. & getting $$$ off rent! Verticals & carport included.
$0 SECURITY DEPOSIT
CEDARBROOKE APTS. 478-0322

FARMINGTON/LIVONIA
Beautiful 1 & 2 Bedroom Apts. And 1 Bedroom Plus Den
HEAT INCLUDED
- New white formica kitchen & vanity
- Vertical Blinds
- Intercom
- Dishwasher, Self-cleaning Oven & Range, Frost-free Refrigerator, Micro-wave

Merriman Rd. (Orchard Lake Rd.) Just 1 blk. S. of 8 Mile Rd.
MERRIMAN PARK APTS.
477-5755

FARMINGTON MANOR
Summer Special on our newly decorated 1 bedroom apts., starting at $440. 5 days free rent when you move-in. Our apts. features: appliances, vertical blinds, secured entrance doors & laundry facilities. Carports are available. Individual furnace & central air. Let us make you feel right at home 474-2552

FARMINGTON sub-lease: 2 bedroom, $629/mo. includes heat & water. $200 deposit. Near shopping. Sept. 1-June 11 1994. 615-9283

FARMINGTON
$495 MOVES YOU IN on selected units
FREE HEAT - Large 1 & 2 bedrooms. Clean, quiet community.
RENT FROM $500
Orchard Lake Rd., N. of 8 Mi.
VILLAGE OAKS
474-1305
Managed by Kaftan Enterprises, Inc.

FARMINGTON - 1 bedroom from $495/MO. Quiet complex near downtown. Carport. FREE HEAT. No pets. Available now. 477-0157

Franklin
SPEND TIME AT HOME INSTEAD OF TRAFFIC!
IDEAL 2 BEDROOMS FOR ROOMMATES!
Contemporary 2 bedroom apartments featuring:
- Cathedral ceilings
- Woodburning fireplaces
- Mini blinds
- Microwaves
- Washers & dryers
- Walk-in closets
- Individual intrusion alarms
- Pool with waterfall
- And much, much more!
- Rentals from only $685

Corner of Franklin Rd. & 11 Mile
VILLAGE GREEN ON FRANKLIN
746-0022

GARDEN CITY
Ford/Middlebelt Area
Spacious 1 bedroom apartments. Amenities include:
- Owner Paid Heat & Water
- Central Air
- Intercom System
- Garbage Disposal
- Laundry Facilities
- Window Treatments/Mini Blinds

From $390 monthly
CALL ABOUT SUMMER SPECIAL
GARDEN CITY TERRACE
522-0480

GREAT VALUE FOR SENIORS
- Lovely apartment
- Transportation
- Activities coordinator
- Restaurant
- and much more...

From only $618
Ask about our satisfaction guarantee
PETS WELCOME
WESTHAVEN MANOR
34601 ELMWOOD
729-3690
Off of Wildwood, North of Ford Rd. & East of Wayne Rd.
Equal Housing Opportunity 55 yrs. and older

LIVONIA - 7 MILE RD.
Large 1 Bedroom Units - $585
Includes washer & dryer in each apartment. Carpeting, vertical blinds, deluxe appliances, balcony, patio, swimming pool, tennis courts, community room. Near shopping.
CANTERBURY PARK
7 mile Rd., corner Mayfield between Farmington & Merriman Rds.
473-3983 775-8206
Model open daily 9-5 except Wednesday

400 Apts. For Rent

GARDEN CITY
Large 1 bedroom, private entrance, near shopping, quiet neighborhood. 313-685-8798 or 937-3718

GARDEN CITY - 1 BEDROOM
$415 per month includes heat & water, laundry facilities, air, appliances. 421-7785 or 553-2165

GARDEN CITY - 1 bedroom, newly decorated apartment. $440 mo + security deposit. Includes heat. 565-3677

GRAND RIVER - MIDDLEBELT
GREAT LOCATION
Clarenceville School District
CEDARIDGE
(Deluxe 1 & 2 Bedroom units)
FROM $510
Ask our manager about our special (New Tenants Only)
INCLUDES:
Vertical blinds, carpeting, Hotpoint appliances, security system, storage within apartment.
Enter on Tulane 1 block W. of Middlebelt on the S. side of Grand River
Near Botsford Hospital, Livonia Mall & downtown Farmington
471-5020
Model open daily 1-5
OFFICE: 775-8206

LIVONIA - Farmington Rd., between 7 & 8 Mile. 2 bedroom condo. Near pool, 2 carports, heat included. $685/month Call 522-6282

Madison Heights
SUMMER SPECIAL
CONCORD TOWERS
1 & 2 BEDROOM APARTMENTS includes
- Stove & refrigerator
- Dishwasher
- Carport
- Intercom
- Newly decorated
- Smoke detectors
- Sprinkler system
- FROM $425

I-75 and 14 Mile
Next to Abbey Theater
589-3355

Madison Heights
GREAT APTS. GREAT LOCATIONS
$50 Security Deposit For 1 Bedroom Apts.
RENT INCLUDES Heat & Vertical Blinds
CALL FOR SUPER SPECIAL ON FIRST MONTH'S RENT
6 month or 1 year lease. Well maintained. Newly decorated. Features: Air conditioning, refrigerator, range, smoke detectors, laundry facilities & extra storage. Swimming pool. Cable available.
ALSO 2 BEDROOM APTS.
LEXINGTON VILLAGE
PET SECTION AVAILABLE
1 bedroom apts. from $455
I-75 and 14 Mile
Opposite Oakland Mall
585-4010

PRESIDENT MADISON APTS.
1 Bedroom Apts. $460
1 Block E. of John R
Just S. of Oakland Mall
585-0580

HARLO APTS.
1 Bedroom Apt. $460
Warren, Mich.
West side of Mound Rd
Just N. of 13 Mile
Opposite GM Tech Center
939-2340

NORTHVILLE, FAIRBROOK APT
525 Fairbrook
Spacious 1 bedroom. $520 month. 2 bedroom, $600 heat & hot water included. 1st month free rent on 1 year lease. Washer & dryer available. Storage. No pets please. 348-9250

NORTHVILLE - Must sublet. Available now. Spacious 1 bedroom. View, privacy, all appliances, club house, pool, security $600 per month. Leave message. 344-1836

NORTHVILLE - 1 bedroom. Quiet, natural setting. Walk to downtown. $495 mo. Heat & water included. Immediate occupancy. 347-6565

NOVI
Apartment for one. Lake privileges. $400 plus security. Call 10am-9pm. (313) 960-8796

Oak Park/Huntington Woods
TOWNHOUSE LIVING FOR APARTMENT PRICES!!
Newly remodeled 2 bedroom townhouses with stretch out space
- Built-in microwave, dishwasher and self-cleaning oven/range
- Remodeled bathrooms with hollywood lighting
- Mini blinds
- Private fenced patio
- Individual intrusion alarms
- Full basement
- NOW ONLY $635

CALL ABOUT OUR SECURITY DEPOSIT SPECIALS!*
Located on 10 Mile, S. of I-696 between Coolidge & Woodward
Village Green of Huntington Woods Townhouses
547-9393
* Some restrictions apply

400 Apts. For Rent

NORTHVILLE - Large 1 bedroom, balcony/porch, central air, carport, nicely decorated. Walk to downtown. Reasonable. Call Michelle: 349-7743

NOVI/LAKES AREA
WESTGATE VI
$200 Security Deposit
Area's Best Value
- Quiet • Spacious Apartments
- Attractively Landscaped • Lakes
- Area • Near Twelve Oaks • Central Air • Pool • Carport • Walk-in Closets
- Patio and Balconies

Off Pontiac Trail bet. Beck & West
Minutes from I-696, I-275
Daily 9-6 Sat.-Sun. 12-4
624-8555

Oak Park
NORTHGATE APARTMENTS
Studio, 1 & 2 Bedroom Apts
Start at $375. Heat & cable included. Swimming Pool, Tennis Courts, and Much More. Call now 968-8688
Located on 10/Greenfield

OLDE REDFORD - 2 bedroom townhouse. Neutral colors, carpeted, appliances, cable, heat & hot water. $425 + security. 981-1792

Novi
STOP AND SEE OUR APARTMENTS!
HUGE 900 sq.ft. 1 bedroom with in-unit storage closet for $495*.
GIGANTIC 1100 sq.ft. 2 bedroom with extra storage on select units for $555*. One year lease. EHO.
- Central air
- Vertical Blinds
- Patio or Covered Balcony
- New carpet - select units
- Carports available
- Walk to shopping
- Close to major expressways
- Senior discount available

*1 MONTH FREE on Select 2 Bedrooms!
TREE TOP MEADOWS
10 Mile & Meadowbrook
348-9590
* First 6 months of 12 month lease

OLD REDFORD (6/Grand River) - Unique studio. Carpet, appliances. Cat OK. Heat included. $245/mo. Squeaky clean. 615-4589

FARMINGTON
CHATHAM HILLS
Luxury Living
- Attached Garages
- Microwaves
- Extra Large Apartments
- Dishwashers
- Indoor Pool

ONE MONTH FREE*
SUITES FROM $500
*on select units only
476-8080
On Old Grand River between Drake & Halstead
Mon.-Fri. 9-7 Sat. 11-5 Sun. 11-4

Now Open...
PARKCREST APARTMENTS
Westland's Newest Complex
On Warren Ave., E. of Newburgh
½ Mile W. of Westland Mall & other major shopping
1,000 sq. ft. of luxury space, offering 2 bedrooms, 1 or 2 baths, designed for privacy if wishing to share. Private laundry rooms, vertical blinds, dishwashers & Whirlpool appliances. Balconies or patios. Cats allowed.
Senior Citizen Discount Available
Mon.-Sat. 10-6, Sun. Noon-6 p.m.
522-3013

Livonia
WOODRIDGE APARTMENTS
GET MORE FOR LESS!
- Extra large 1 and 2 bedroom apartments
- Tons of storage
- Close to I-96/I-275/I-696
- Large swimming pool and clubhouse
- Small pets welcome
- Peaceful setting
- Ideal central location

Middlebelt Rd. between 6 & 7 Mile
477-6448

400 Apts. For Rent

ORCHARD LAKE ROAD
near Telegraph. Beautiful wooded setting, 1 and 2 bedroom apts. Heat and water included. Carpet. Air conditioning.
FROM $385
ORCHARD WOODS APTS.
334-1878

- PLYMOUTH -
Brougham Manor
1 & 2 BEDROOMS
STARTING FROM $445
Swimming Pool, Air, All Appliances, Walk-In Closets, 1 Yr Lease. Heat & Water Included
Call Mon-Sat, 10-6
455-1215

PLYMOUTH - Desirable 1 bedroom apt. Utilities, carpeted, appliances, walk to downtown. $420/month plus deposit. 455-1816

PLYMOUTH/DUPLEX - Newly redecorated, 2 bedroom, washer/dryer. $525/mo. + security & utilities. No pets. 459-0854

Novi
FREE
APARTMENT LOCATOR
- Over 120,000 apts. on Color Video
- Open 7 Days/4 Evenings
- All Prices & Locations
- Save Time & Money
- Paid by Apartment Owners

NOVI 348-0540 — Across from 12 Oaks Mall
SOUTHFIELD 354-8040 — 29286 Northwestern Hwy.
CANTON 981-7200 — 42711 Ford Rd.
TROY 680-9090 — 3726 Rochester Rd
CLINTON TWP. 791-8444 — 36870 Garfield
ANN ARBOR 677-3710 — 2877 Carpenter

APARTMENT SEARCH
1-800-777-5616
FAST FREE EASY

400 Apts. For Rent

Northville
THE TREE TOPS TRULY UNIQUE!
LIMITED AUGUST AVAILABILITY
A small (40 units) sophisticated apartment community for a select few.
These stunning 1 bedroom apartments feature a den with french doors...great for a home office or studio!
Contemporary Eurostyling throughout including hi-tech kitchen, open floor plan, track lighting, full size washer/dryers, carports, and very private landscaped yard for those summer barbeques.
Totally renovated & very unique! From only $650/mo. including HEAT with our summer special!
Sunny 1 bedroom also available for immediate occupancy...only 1 available at $545. HURRY! EHO.
Novi Rd., just N. of 8 Mile
THE BENEICKE GROUP
347-1690

Plymouth
COMFORT & PRICE
We offer the best of both at
PLYMOUTH MANOR & PLYMOUTH HOUSE APARTMENTS
- spacious 1 & 2 bedrooms
- vertical blinds
- private entrances

CALL TODAY
(313) 455-3880
A York Community

PLYMOUTH/LIVONIA - Small 1 bedroom apt. $105 per week & security, includes heat & electric. Call 591-2559

400 Apts. For Rent

PLYMOUTH HERITAGE APTS
(N. Territorial, W. of Sheldon)
• SPECIAL •
1ST MONTH RENT FREE with 13 month lease *
$25 discount off each months rent, with presentation of ad at time of application. *
Quality 1 bedroom apts available. Rent $445, includes heat & water.
Call For Super Special Rates!
455-2143
* upon credit approval.

PLYMOUTH
LIVE ON THE PARK
40335 PLYMOUTH RD.
Manager # 101
1 BEDROOM...$460
Approved Credit
SENIOR DISCOUNT
- Amenities include:
- Heat & water
- Walk-in closets
- Appliances
- Carpeting & blinds
- Laundry facilities
- Central air & pool

455-3682
Plymouth Rd., near I-275

PLYMOUTH, 1 bedroom, Maple & Fairground. Stove, refrigerator, carpeting, walk to town. Large room sizes, $445 includes heat. Rent discount. 459-5875

PLYMOUTH - 1 bedroom. $475 plus utilities. Half month security deposit. 303 Roe St., walking distance from downtown. Call Mon-Fri, 9am-5pm 582-0450: Eves/Wkends 416-5292

PLYMOUTH
1 & 2 BEDROOM APTS.
ON SITE 24 HR. MAINTENANCE
Featuring quiet single story, private entrance, patio, utility room with washer dryer hookup, attic storage
Princeton Court Apts.
On Wilcox off Schoolcraft
459-6640

WOODCREST VILLA
APARTMENTS & ATHLETIC CLUB
Spacious 1 & 2 bedroom apartments, each with a fireplace, mini-blinds and balcony or patio. Private athletic club featuring year-round indoor-outdoor pool, sauna, steam bath, whirlpool and exercise room. Secluded setting amidst woods and duck ponds. Pets welcome. Senior citizen discount.
261-8010
CONVENIENTLY LOCATED OFF WAYNE RD.
BETWEEN WARREN & JOY, NEAR THE WESTLAND SHOPPING MALL
RENTAL OFFICE AND MODEL OPEN 10 A.M.-6 P.M.
IMMEDIATE OCCUPANCY

Oak Village
2758 Ackley
Westland
721-8111
"Family Living At Its Best"
Two bedroom, one bath duplex ranch homes with full basements.
$500 per month — FREE RENT SPECIALS
- On-site management
- On-site maintenance
- Lawn cutting
- Snow removal
- Spacious yards
- Gas ranges, frost free refrigerators
- One small pet

Open Mon.-Fri. 9-7, Sat. 10-5, Sun. 12-5

FRANKLIN SQUARE APARTMENTS
A quaint & quiet apartment community in Livonia, close to great shopping, restaurants, I-96 access & Metro Airport.
$99 Security Deposit
Attractive 1 and 2 Bedroom Apartments from $530*
INCLUDES HEAT AND VERTICAL BLINDS
Located on 5 Mile Rd. Just East of Middlebelt in Livonia

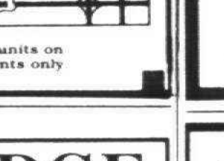

427-6970
*1 & 2 bedroom select units on 1 year lease. New residents only

NOVI RIDGE
EXTRA
GREAT NEWS FOR FAMILIES

- 1 Bedroom Apartments from $450
- 3 Bedroom Townhouses Available
- Novi Schools
- Pool, Tennis & Clubhouse With Exercise Facility
- 24 Hours Service

Off 10 Mile Between Novi Road & Meadowbrook
NOVI RIDGE 349-8200

MANAGERS SPECIAL
Reduced Rates on all Styles
CALL NOW*
Mon.-Fri. 10-6 — 1 & 2 Bedroom Apts. — Saturday 10-5, Sunday 12-5
2, 3 & 4 Bedroom Townhouses
INCLUDES:
- FREE GAS HEAT (Most Units)
- DENS
- FIREPLACES
- CATHEDRAL CEILINGS
- SPIRAL STAIRCASE
- CARPORTS
- SMALL PETS WELCOMED
- FITNESS CENTER
- OLYMPIC INDOOR HEATED POOL
- SAUNAS
- CLUB ROOM

A charming rental community just 20 minutes from Ann Arbor and downtown Detroit yet comfortably away from it all. From I-275, exit Ann Arbor Rd. west to Haggerty Rd., follow south to Joy Rd., then east to The Crossings.
The CROSSINGS AT CANTON
455-2424
*New Residents Only, Certain Conditions Apply — Professionally Managed by Dolben

400 Apts. For Rent

Plymouth
★ Plymouth Hills Apartments
746 S. Mill St.
(Lilley Rd.)
Between Ann Arbor Tr./Ann Arbor Rd.
- 1 & 2 Bedroom
- Window Treatments
- Easy Access to I-275
- Air Conditioned
- Dishwasher
- Walk to Downtown
- Washer/Dryer in each unit

From $450
Open Daily 12-5pm 455-4721

PLYMOUTH - 1 bedroom downtown apartment. Central air, laundry facilities, community room. $465 per month 459-7080

OLD REDFORD AREA. 1 bedroom, air, carpet, private parking. $345/month. 531-2895

REDFORD MANOR
SOUTH REDFORD
Dearborn Heights/Livonia Area
Deluxe 1 bedroom apartments.
Small, quiet complex.
Excellent storage and cable TV
937-1880 559-7220

REDFORD TWP. - Beautiful Lola Park Manor has a large lovely 1 bedroom available. All amenities including free heat & water, swimming pool & picnic area. From $495. Call 255-0932

400 Apts. For Rent

REDFORD AREA
Telegraph-5 Mile. 1 & 2 bedroom, clean, decorated, quiet, carpet, air conditioner, blinds, heat included. For mature, professional people with references. From $385.
PARKSIDE APTS.
532-9234

REDFORD TWP.- Efficiency studio cabin, all utilities included, $90 per wk. + security. 1 (313) 961-1845

REDFORD TWP.- 1 & 2 bedroom apartments for rent. 5 Mile & Beech Daly. Senior Living. Security Building. New carpet, paint, air conditioning & pool. 937-9227

REDFORD- 6 Mile, W. of Telegraph. Large 1 bedroom, newly decorated, heat & water included, rents start at $325-$350. 531-1438 or 547-6493

ROCHESTER HILLS
Spacious, affordable, pool
1 BEDROOM $510, 850 sq. ft.
Sat. Hrs. 10-4pm, Sun. 11-4pm.
852-0311

ROCHESTER-Large 1½ bedroom, lots of storage, laundry facilities, walking distance to downtown, heat & water included. $485. 828-3366

ROCHESTER LUDLOW APTS.
1 & 2 bedroom apts. available. Starting at $445/month
651-7270

Romulus
OAKBROOK VILLA
2 and 3 bedroom Townhouses
Ranging from $399 to $500
Includes all utilities
Open Mon., Wed., Fri. 9am-5pm
Tues. & Thurs. 9am-6pm
Sat. 11am-2pm Closed Sun.
15001 BRANDT 941-4057

ROYAL OAK
Arlington Townhouses & Apts
2 bedroom, 1 bath, full basement. Nice. Rents from $635
13 Mile and Crooks 288-3710

WESTLAND
$200.00 SECURITY DEPOSIT — FREE CARPORT
$50.00 OFF FIRST SIX MONTHS RENT*
1 & 2 Bedroom From $405.00
Vertical Blinds • Pool • Picnic Area
Glenwood Orchards
729-5090
*Subject to change without notice. New tenants only with 1 yr. lease
Open Monday-Friday 8:30-5:30
On Newburgh, between Cherry Hill & Michigan Ave.

• WESTLAND •
WILDERNESS PARK APARTMENTS

Warren Ave. ¼ mile E. of Newburgh. Minutes from Westland Mall & other major shopping centers.
Spacious 1,000 sq. ft., 2 bedroom apartments with 1 or 2 baths, private laundry room, vertical blinds, dishwasher, balconies or patios. Cats allowed.
Senior Citizen Discount Available
Mon.-Sat. 10-6; Sun. 12-6 — 425-5731

SETTLE IN ON A GREAT RATE FOR SUMMER!
You'll Enjoy ▼
- Indoor Pool
- Tennis Courts
- Controlled Access
- Community Room
- Panoramic Balcony Views
- High-Rise Living
- Free Heat

One Month FREE RENT!
1 Bedroom from $435*
2 Bedrooms from $513*
721-2500
HUNTERS WEST APARTMENTS
Hunters West 1 & 2 bedroom highrise luxury apartments include the features you'll love, plus convenient access to I-275, Detroit & Ann Arbor.
Models open daily.
Hunters West is located one block west of Wayne Rd. between Ford and Warren Roads
(*Select units only. Qualified applicants. Limited time only.)

$599
Close-out Special!!!
...And on one floor and heat included!
The Pines
357-0437
Managed by R&T Management, another fine Rosin Community

400 Apts. For Rent

Rochester
OAK HILL APARTMENTS
Now accepting applications for apartments and townhouses.
1 bedroom, 2 bedroom and townhouses, starting at $435. Includes heat & water.
Mon., Wed., Fri., 11-5:30
Sat., 10-1pm, 651-8751

ROCHESTER - 2 bedroom upper & 2 bedroom lower, across from park, near shopping, storage. $495 includes heat & water. 383-6107

N. ROYAL OAK-5101 Crooks. Large 1 bedroom, blinds, dishwasher, carport, storage, heat, water. Secured building. Lease $515. 647-7079

ROYAL OAK, distinctive one bedroom, old world charm, walk to town, nice quiet area. Laundry facilities. Immediate. $450. 546-6878

ROYAL OAK - 1 bedroom, quiet complex, redecorated, carpet, drapes, carport. No pets. $440 mo. & up, including heat. 385-4795

SOUTHFIELD
Franklin Pointe Townhouses
Plush carpeting, vertical blinds, self-cleaning oven, central air, private patio & parking by your door.
- 2bedroom/2bath, 1291 sq.ft.
- 3bedroom/2bath, 1537 sq.ft.
- 3bedroom/2½bath, 1512 sq.ft. + Full basement

FROM $702
HEAT INCLUDED
355-1367

400 Apts. For Rent

ROYAL OAK
13 Mile & Coolidge
LOW MOVE IN COSTS
1 & 2 Bedroom Apartments From $460
HEAT INCLUDED
Woodward North Apartments
549-7762
Mon.-Fri. 9-5 Sat. 10-2

SOUTHFIELD
DISCOVER THE SAFETY OF COUNTRY LIVING AT Franklin River Apts
UP TO $100 OFF 1ST 6 MONTHS*
Blinds, large closets, carport. Patio or balcony, intercom. Exercise room, saunas, pool. Guarded entrance, alarms*
SECURITY DEPOSIT $150
12 MILE & TELEGRAPH
356-0400
*select apts. for qualified applicants

77 beautiful acres of park and recreational paths - Four Seasons of activity with comfortable living in a special neighborhood atmosphere in Farmington Hills. Excellently serviced and maintained 1 and 2 bedroom apartments and townhouses. Easy and quick access to I-96 and I-275 - direct routes to the airport, downtown Detroit and Birmingham/Southfield areas. 9 Mile Road 1½ miles west of Farmington Road.
Washers and Dryers in certain apartments
A UZNIS DEVELOPMENT
CALL TODAY 478-4664
ONE MONTH FREE RENT & ½ SECURITY DEPOSIT on selected apartments
green hill APARTMENTS

Stone Ridge "On the Water"
1 and 2 Bedroom Apartments from $375

Wow! FREE Cable TV!*
- Convenient to Twelve Oaks Mall
- Less than 5 minutes from Novi and Farmington Hills
- Dishwasher
- Pool
- Private Balcony/Patio
- Variety of Floor Plans Available
- Air Conditioning

624-9445
Open Monday - Friday 10-6 • Weekends 11-5
* Limited time. Call for details.

Westland
HUNTINGTON ON THE HILL
ONE MONTH FREE
Suites from $475
$200 Security Deposit
Includes Heat
- Spacious Suites
- Dishwashers
- Vertical Blinds
- Park Setting

425-6070
Ann Arbor Trail, West of Inkster Rd.
Daily 9-6; Sat. 10-2; Sun. 12-4

Westland
HAWTHORNE CLUB
TWO BEDROOM SPECIAL
ONE MONTH FREE
$200 Security Deposit
Includes Heat
- Vertical Blinds
- Pet Section
- Short Term Leases Available

522-3364
7560 Merriman
Between Ann Arbor Trail and Warren
Daily 9-6; Sat. & Sun. 12-4

Plymouth/Canton
FRANKLIN PALMER ESTATES
Suites from $455
Includes Heat
$200 Security Deposit
- Pet Section
- Short Term Leases

397-0200
On Palmer, West of Lilley
Daily 9-7; Sat. & Sun. 12-4

Plymouth/Canton
HILLCREST CLUB
ONE MONTH FREE (ON SELECT SUITES)
$200 Security Deposit
Includes Heat
- Park Setting
- Short Term Leases

453-7144
12350 Risman
S. of Plymouth Rd., E. of Haggerty
Daily 9-7 Sat. & Sun. 12-4

400 Apts. For Rent

Royal Oak
NORTHWOOD APARTMENTS
$200 Security Deposit
1 Month's Free Rent
1 bedroom starting at $460
Call 541-3332

SOUTHFIELD/FRANKLIN
RENT FROM $1,295
2 or 3 bedroom spacious townhouses, elegant formal dining room & great room, natural fireplace, 2½ baths, master bedroom suite, full basement, 2 car attached garage.
WEATHERSTONE TOWNHOUSES
350-1296
Franklin Rd., S. of 13 Mile
Managed by Kaftan Enterprises

Southfield
FREE
APARTMENT LOCATOR
* Over 120,000 apts on Color Video*
* All Prices & Locations
* Save Time & Money
* Paid by Apartment Owners

NOVI 348-0540
Across from 12 Oaks Mall
SOUTHFIELD 354-8040
29286 Northwestern Hwy
CANTON 981-7200
42711 Ford Rd
TROY 680-9090
3726 Rochester Rd
CLINTON TWP. 791-8444
36870 Garfield
ANN ARBOR 677-3710
2877 Carpenter

APARTMENT SEARCH
1-800-777-5616
FAST FREE EASY

River Bend
APARTMENTS
Located adjacent to naturally wooded Hines Park, economical, 1 and 2 bedroom apartments and townhouses. Comfortable living with air conditioning, private balconies, huge closets, heat included. Also Cable TV, 2 swimming pools and aerobics fitness center. SMART stop at the front entrance.
ONE MONTH FREE RENT & ½ SECURITY DEPOSIT on selected apartments
30500 West Warren between Middlebelt and Merriman Roads
Call Today 421-4977
A LENIS DEVELOPMENT

Westland's Best Value...
BLUE GARDEN APARTMENTS
• Close to Work!
• Convenient to Shopping!
Our Value Package Includes:
- Fashionable updated apartments
- DISHWASHERS
- Mini blinds
- Large secure private storage room with each apartment
- Pool & Clubhouse
- Heat & Water
- Balconies
- Air conditioner
- Laundry facilities in each building
Available...
- Cable TV
- Special Pet Units
RENTS FROM... $425*
Please call about our Specials*
We're proud to offer the most value for your money in Westland
Cherry Hill near Merriman
729-2242

THE 1ST MONTHS' FREE*
• 1 and 2-bedroom apartments
• Air conditioning
• Sparkling pool
• Cable TV available
• Vertical blinds
• Laundry facilities
• Extra storage space
• Call 277-1280
Cherry Hill Manor
APARTMENTS
FORD RD. CHERRY HILL RD. INKSTER RD. BEECH DALY RD. GULLEY RD. TELEGRAPH RD. CHERRY HILL MANOR APTS
*13 month lease on select units

NOBHILL
APARTMENTS
1 Bedroom $420
2 Bedroom $485
Security Deposit from $250
Free Heat and Cooking Gas
Microwave · 1½ Baths · Central Air
Pool · Tennis · Clubhouse
Laundry · Storage · Cable Ready
Pets allowed with permission
Walton at Perry
Adjacent to Auburn Hills
Mon.-Fri. 8-5, Sat. 12-5
373-5800

400 Apts. For Rent

Royal Oak/Clawson
GREAT TOWNHOUSES
Only $725 heat included
These spacious updated townhouses are nicer than most condos. 2 bedrooms, 1½ baths, deluxe kitchen, central air, vertical blinds, covered parking, private entrances & basements, separate fenced-in patio yard & more. Lease required. EHO. Sorry, no dogs.
THE BENEICKE GROUP
642-8686

Southfield
CHARTERHOUSE APARTMENTS
1 Month's Free rent/Free Cable
Upscale Hi-Rise apartments
Studio, 1 & 2 Bedrooms starting At $410. Pool, Tennis Courts and much more. Call now 557-8100
Located on 9 Mile/Greenfield

SOUTHFIELD
Extra large 1 bedroom w/den and 2 bedrooms w/2 baths. Large kitchen w/eating area and private laundry room in lovely quiet residential area, covered parking, swimming pool and elegant clubhouse, 24 hour intrusion alarm system.
RENT FROM $665
12 MILE & LAHSER
COLONY PARK
355-2047
Managed by Kaftan Enterprises, Inc

SOUTHFIELD
TANGLEWOOD APARTMENTS
Spacious 1 bedroom apts. 850 sq ft. Carpeting, blinds, central air, all kitchen appliances, walk-in store room, cable & carport available. Ask about our Special! 569-6149

Southfield
WHITEHALL APARTMENTS
1 MONTH'S FREE RENT
Spacious 2 Bedroom Apts.
Starting at $670. Free Cable & Heat on selected units. Call now 557-0311. Conveniently Located on 9 Mile/Greenfield.

SUMMER SPECIAL
ONE MONTH FREE
$200 SECURITY DEPOSIT
On Select Units
NOVI/LAKES AREA
WATERVIEW FARMS
Suites from $420
624-0004
Pontiac Trail Between West and Beck Roads
Daily 9-7 Sat. & Sun. 12-4

Colonial Court Apartments
2 Bedroom Special
1 Month Free Rent on selected units
Birmingham's Best Gets Better
- Immediate Occupancy
- 2 Bedroom Apartments or 2 & 3 Bedroom Townhouses
- Newly Decorated
- Electronic Security System and Emergency System
- Fireplaces & Sundecks in selected units
- Reserved Carports
$350.00 security deposit
646-1188
Leasing Hours: 9 a.m. - 5 p.m. daily Sat. 12 noon - 3 p.m.

$99 security deposit
1 & 2-bedroom from $480
• Extra large rooms
• Free heat
• Vertical blinds
• Ceiling fans
326-8270
6737 N Wayne Rd. Westland
I-275 PLYMOUTH RD WARREN WAYNEWOOD APARTMENTS FORD RD WAYNE RD MERRIMAN RD NEWBURGH RD
WAYNEWOOD
APARTMENTS

Plymouth
RATES TOO LOW TO PRINT!
1 & 2 Bedroom Apts.
- Neighborhood setting
- Swimming pool
- Close to I-275
TWIN ARBORS
APARTMENTS
453-2800

400 Apts. For Rent

ROYAL OAK/TROY
Doggy, Doggy, where will you live?
At Amber Apartments
Permission they give!
280-1700

SOUTHFIELD
Low Move-In Costs
2 Bedroom Apts.
From $475*
HEAT INCLUDED
FRANKLIN HILLS APARTMENTS
355-5123
Mon.-Fri. 9-5 Sat. 10-2
* Limited time. New residents. First 6 months of a one year lease. Selected units.

TROY/ROYAL OAK AREAS
Kitty-cat, Kitty-cat we love you. Amber Apartments you'll love, too!
280-1700

SOUTHFIELD
$399 MOVES YOU IN
On selected units
- FREE HEAT
- Clean, quiet 1 bedroom
- Walk-in closets
- Covered parking
- 24 hr. monitored intrusion alarm
FROM $570
12 Mile & Lahser
TWYCKINGHAM VALLEY
356-4403
Managed by Kaftan Enterprises, Inc.

SOUTHFIELD
12 Mile, W. of Telegraph
1 BEDROOM APTS.
FROM $480*
HEAT INCLUDED
Low Move-In Costs
Pointe O Woods Apartments
352-8125
Mon.-Sat. 9-5 Sun. Noon-4
Closed Tuesday
*Limited time. First 6 months of a one year lease. New residents Select units.

South Lyon
PONTRAIL APARTMENTS
2 MONTHS FREE
1 Bedroom........$410
2 Bedroom........$485
FREE HEAT
Ask about our Senior Program
On Pontiac Trail in S. Lyon
Between 10 & 11 Mile Rds.
437-3303

400 Apts. For Rent

SOUTHFIELD
LOW MOVE-IN COSTS
1 Bedroom Apts.
From $465
Heat Included
TEL-TWELVE PLACE APARTMENTS
355-4424
Mon.-Fri. 9-5 Sat. 10-2

Southfield
1 MONTH FREE
SR. LIVING AT ITS BEST
Large 1 or 2 bedrooms with walk-in closets, 2 baths, attended gatehouse, monitored alarm, complete kitchen, self-cleaning oven, microwave, dishwasher. Social activities, private carport, elevators, pool, cabana and elegant clubroom. Walk to Harvard Row. Rent from $665.
LAHSER RD., N. OF 11 MILE
PARKCREST
353-5835
Managed by Kaftan Enterprises

Troy
★ FREE QUICK & EASY
Apartment Locators
CALL (313)
350-9262
OVER 50,000 Apts. in S.E. MICHIGAN
Out of Town, Call: (800) 654-FOUR
An Equal Opportunity Employer

WALLED LAKE AREA. 1 bedroom apt. 2 closets & hobby/storage room. Balcony. Adult building. Quiet neighborhood. No pets. $400 heat included. 313-624-4310

400 Apts. For Rent

TROY
FREE RENT
Move-In
$249
NEWLY DECORATED
1 Bedroom
Very Spacious Units
Beautifully landscaped, parklike garden apts. Quiet secluded living.
SUNNYMEDE APTS.
561 KIRTS
I-75 at Big Beaver
(1 blk. S. of Big Beaver, between Livernois & Crooks) Close to Somerset Collection
362-0290

TROY
SOMERSET AREA - FROM $495
Studio and spacious 1 & 2 bedroom apartments. Amenities include:
- Owner Paid Heat
- Swimming Pool
- Laundry Facilities
- Balconies or Patios
- Intercoms
- Dishwashers
- Disposals
- Air Conditioning
- Window treatments/Vertical blinds
Close To Shopping & Expressways
VILLAGE APARTMENTS
362-0245

WALLED LAKE
WALNUT RIDGE APARTMENTS
SPACIOUS 1 & 2 BEDROOMS
first 2 months only
$245 ON 1 BEDROOM
$280 ON 2 BEDROOM
$287.50 ON 2 BEDROOM DELUXE
Includes:
- Heat & Water
- Air Conditioned
- Balconies & Cable
- Storage
- Laundry Facilities
- Near 696 & 275 Freeways
669-1960
2175 Decker Rd.
(On Decker nears S. Commerce)

Warren
WARREN PLAZA APARTMENTS
1 MONTH'S FREE RENT
$200 Security Deposit. 1 and 2 bedroom from $410. Free Heat and Cable. Swimming pool, tennis, courts & much more. Call 754-1100 Located on Hoover and 10 Mile

CANTON'S FINEST
BROOKVIEW VILLAGE APARTMENTS
FROM $425
Spacious 1 & 2 bedroom apartments and townhouses in secluded country setting. Central heating and air conditioning. Washer and dryer in each unit. Selected units have garages. Conveniently located on Palmer near Hannon Road. Adjacent to Fellows Creek golf course.
Call 729-0900
1711 Orchard Dr., Canton

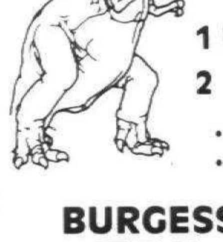
HISTORIC SAVINGS!
1 Bedroom $345
2 Bedroom $435
- Heat Paid
- Controlled Entry
BURGESS MANOR
532-9347
17241 Burgess, #201

Looking for an apartment?
Start and finish your search with one of two easy-to-use sources:
APARTMENT SHOPPERS guide
Available free at:
- Kroger
- 7-Eleven
- A. L. Price
- Perry Drug Stores

Apartments for Rent
Available free at:
- A & P
- Farmer Jack
- 100 Outdoor racks

Both complete with maps, rates, pictures, descriptions and more.
For more information call: (313) 355-5326

THE GATE TO GREAT LIVING!
Golden Gate
APARTMENTS
From $380
- Great Location
- Spacious Apartments
- Swimming Pool
- Central Air Conditioning
- All this and More Come and See for Yourself!
On Pontiac Trail just West of Beck Road
Mon. - Fri. 10 - 6 - Sat. 10 - 5 - Sun. 11 - 5
960-7222

400 Apts. For Rent

ROCHESTER HILLS
RIVER'S EDGE TOWNHOMES
Starting At $695
$200 SECURITY DEPOSIT
Luxury 2 bedrooms, 1200 sq.ft. Pool, fitness center, nature trails, tennis courts. Hamlin/Crooks Road (follow Streamwood).
852-8060

SOUTHFIELD SUPER SPECIAL
1½ MONTH FREE RENT
2 & 3 Bedroom Apt. Homes 1430 to 1800 Sq. Ft., full amenities including convenience store.
Starting at:
ONLY $659
1ST YR., Select Units
(New leases - Aug. Move-in)
Call NOW:
559-2111
CARLYLE TOWER

SOUTHFIELD
$399 MOVES YOU IN
FREE HEAT. Clean 1 Bedroom, Quiet Location, Intrusion Alarm, Lighted Parking, Large Walk-in Closet, Extra Large Storage Area. Rent From $475. Lahser Near 8½ Mi
WELLINGTON PLACE
355-1069
Managed by Kaftan Enterprises

Troy
BIG SUMMER VALUE*
GET READY FOR YOUR VACATION AT HOME
Move in now & spend your time at the swimming pool, tennis court, & our new exercise room. Treat yourself to dinner out with what you save by leasing at
THREE OAKS
362-4088
Wattles (17 Mile) E. of Crooks
*select apts new residents only

WALLED LAKE AREA
Hawk Lake Apartments, 1 & 2 bedrooms, lake priviledges, fishing, balconies, central air, rec room, exercise room, sauna, tennis courts, free storage, cable TV. Ask about our monthly specials. 624-5999

WALLED LAKE/W. BLOOMFIELD
1 MONTH FREE - low security
Heritage Apts. 1 bedroom. Lakes area. Free heat. Pool, air, cable, cats OK. $410. 650-8399, 624-0780

WAYNE
Columbus Apts. 1 & 2 bedrooms. Sr discount. 728-7865

WAYNE
Wayne Forest Apts.
- 1 & 2 Bedroom Specials
- Huge Walk-in Closets
- Vertical Blinds
- Central Air
- Swimming Pool
S. of Michigan
Corner of Venoy & Forest
326-7800

Southfield
HIDDEN OAKS APARTMENTS
ASK ABOUT OUR SUMMER SPECIAL
FREE RENT!*
(Call for Details)
Blinds, ceramic bath, cental air, carports available, intercoms, patios/balconies. Cable ready, large storage area, laundry facilities.
1 Bedroom from...$510 2 Bedroom from...$595
Daily 11-6, Sat. 9-2
15833 W. 11 Mile at Greenfield
557-4520
*Based on 13 month occupancy. New tenants only. Selected Units.

Novi
PAVILION COURT
Luxury made affordable
2 BEDROOMS
from $695 including carport
1 Month Free
On Select Suites
• Fully Equipped Health Club
• Washer and Dryer in Each Unit
On Haggerty Road
348-1120
Daily 9-7 Sat. & Sun. 11-5

PLYMOUTH CANTON
Village Squire
Apartments
ONE MONTH FREE
ON SELECT SUITES
$200 SECURITY DEPOSIT
FROM $450
Includes Heat
· Picnic Area & BBQ's · Tennis Courts · Pool & Saunas · Seconds from I-275 · Bike Trails · Basketball Court · Children's Play Area · Vertical Blinds · Pet Section Available
- Spacious, newly decorated suites with dishwashers
- Individually controlled heat & air
- Short Term Leases Available
- Job Transfer Clauses Available
Minutes from I-275 · I-94 · I-96
On Ford Road, just east of I-275
Daily 9-7 Saturday 11-6 Sunday 11-5
981-3891

400 Apts. For Rent

WAYNE-Westland. Special! Clean, quiet, attractive 1 bedroom, on Newburgh Rd. Rent $360. $200 security deposit. Cats okay. 721-8899

WESTLAND - Clean, quiet building. 1 bedroom $395/mo., security deposit. Senior discount. Heat & water included. Available now. 553-4522

Westland
FOREST LANE APARTMENTS
6200 North Wayne Rd.
2 BEDROOMS...$480
1 BEDROOM...$445
STUDIOS...$395
With Approved Credit
SENIOR DISCOUNT!
Amenities include:
- Heat & water
- Carpeting & blinds
- Appliances
- Laundry facilities
- Pool & air conditioning
- Walk-in closets
- Cable available
- Between Ford Rd. & Hunter
722-5155

WESTLAND
NEXT 5
APPLICANTS RECEIVE $200 OFF*
FIRST MONTHS RENT
Spacious 1 & 2 bedroom
With many extras
LIVONIA SCHOOLS
Westwood Village
459-6600
*on select 2 bedrooms

Westland Park Apts.
Across from City Park (Cherry Hill)
(between Middlebelt & Merriman)
2 bedroom, 1½ bath - $505
Large 1 bedroom - $445
$200 DEPOSIT ALL APTS.
(1 year lease with credit)
HEAT/POOL NO PETS
729-6636

WESTLAND
SAVE
$45 off first 4 months
2 BEDROOM APTS FROM $475*
LIVONIA SCHOOLS
Walk in master closet & storage, blinds, dishwasher, security hall doors with intercom. Balcony or patio, pool & play areas.
WOODLAND VILLA
422-5411
Handicapped apt. available
Warren Rd.
between Wayne & Newburg
*Select units only

COACH HOUSE
APARTMENTS
557-0810
Your ticket to fine living.
• 1 & 2-bedroom apartments
• 2-bedroom townhomes
• Dishwasher/vertical blinds
• Balconies/patios
• Pools/sauna/carports
COACH HOUSE APARTMENTS PROVIDENCE DR 10 Mile 9 Mile EVERGREEN RD LODGE FWY SOUTHFIELD RD

400 Apts. For Rent

☺ Westland Capri Apartments
SPECIAL
1 & 2 bedroom apartments starting at $435 includes heat, cathedral ceilings, balcony/patio. Security deposit: $200. 261-5410

W. Bloomfield
COME HOME TO
Silverbrooke Villa Apartments
Two & 3 Bedroom Apartments from 1250 to 2040. Rents from $730. All units include garage with opener, modern GE appliances & more storage space than you can fill.
IMMEDIATE OCCUPANCY
Located at Maple Rd. between Halsted & Haggerty
Open for your convenience Monday thru Sunday
For more info. call
624-3388

Westland Estates
SPACIOUS 1 BEDROOM
NICE! MUST SEE!!!
1 YEAR LEASE: $445
6 MONTH LEASE: $465
$200 DEPOSIT
Pool/heat/water/no pets
No application or cleaning fees
722-4700
On Wayne Rd. S. of Warren Rd.

WESTLAND - Margo/LaVilla Apartments, 28408 Warren, near Middlebelt. Spacious 1-2 bedrooms, clean, air, heat, carpet, blinds, appliances. On bus line. 425-9339 464-6042

Westland
VENOY PINES APTS.
FREE
FIRST MONTHS RENT
Call us now for your private showing
261-7394
YORK PROPERTIES, INC.

WESTLAND
WILLOW CREEK
Apartments & Townhouses
728-0630
AFFORDABLE LUXURY
STARTING AT $455
- Heat included
- Swimming pool
- Clubhouse
- Dial-A-Ride
- Organized activities
- Cable available
- Vertical Blinds in select units
- Picnic area
Rent now & receive a valuable rental coupon book worth $250*
(Newburgh south of Ford Road)
HOURS: Mon. - Fri. 9-5
Sat. & Sun. - 12-4
* select units only
Equal Housing Opportunity
An Equal Opportunity Employer

WESTLAND WOODS APARTMENTS
Spacious 1 and 2 bedroom apartments. Amenities include:
- Carpeting
- Owner Paid Heat
- Pool
- Laundry Facilities
- Intercom
- Air Conditioning
- Close To Shopping & Expressway
- Window Treatments/Mini Blinds
FROM $420 MONTHLY
728-2880

WESTLAND - 2 bedroom basement apt. semi furnished, $375./month plus half utilities, security deposit required. Non-smoker. 721-2113

WESTLAND-6 mo. lease minimum. Available end of Aug. 2 bedrooms, 2 baths, all appliances, washer/dryer, great location. Marcy 416-8251

402 Furnished Apts. For Rent

BIRMINGHAM
American Suites
- Short Term Rentals from $35/day including utilities
- Fully Furnished
- Housekeeping/Linen Service
- Continental Breakfast
- Dinner Optional
- Cable TV
- 24 Hour Security
- Carport
- Pets Welcome
- Flexible Rental terms
1100 NORTH ADAMS BIRMINGHAM
645-0420

BIRMINGHAM Downtown
TOWNSEND STREET
1 bedroom completely furnished. Linens, dishes, air, cable. Short term available. $750 a month includes utilities. 642-0093

Birmingham/Royal Oak
Furnished Apts.
- Monthly Leases
- Immediate occupancy
- Lowest Rates
- Tastefully Decorated
SUITE LIFE
549-5500

Birmingham/W. Bloomfield/Troy
BLOOMFIELD LAKES APTS.
Furnished apts. in small, quiet complex. Fully furnished & decorated studio, 1 & 2 bedroom units. Includes dishes, linens, etc. Cleaning services available. Beach privileges. No pets please. Rents starting at $550. Heat & water included. SHORT TERM LEASES for qualified applicants. 681-8309

ROYAL OAK-DOWNTOWN
FURNISHED APARTMENT
Studio apartment fully furnished, $410 month, in quiet, secured, adult complex. 1 year lease, (flexible). You pay electric, we PAY heat. Storage lockers. No pets. Off-street parking and on premise laundry facilities. Minimum $18,000 a year.
258-6200 or 542-9559

400 Apts. For Rent

TAKING APPLICATIONS:
WHERE THE RENT FROM $450
Includes The Heat & Water
'Pool For Residents'
WESTLAND PLAZA APTS
1 block E. of Middlebelt,
North of Warren.
For further info Call:
427-1997
Between Noon & 5:30, Tues-Sat

WESTLAND
LOW MOVE IN COSTS
Microwave & Window Treatments
1 & 2 Bedroom Apts.
From $385*
HINES PARK APARTMENTS
425-0052
Mon.-Fri. 9am-5pm Sat.-Sun. 10-4
*Limited time upon signing a one year lease. New residents. Select units.

Westland
SENIORS
1 & 2 Bedroom Floor Plans
from $617 mo.
(heat included)
- Community Areas
- Activities Program
- Emergency call system
- Solarium
- Meal Programs
- 55+
39201 Joy Road
Between Hix & Haggerty
454-9839

Westland
STOP
At
Waterbury Apartments
Single story • washer & dryer hookups • 1 bedrooms - $445 • private entrance/patio.
$200 Security Deposit
Cherry Hill, W. of Merriman
722-5558

WESTLAND - Walk to Mall. Large 1 & 2 bedrooms, stove, refrigerator, clean, quiet, $425-$450. Also 1 bedroom, Wayne Rd./Annapolis area, $350. 437-7213 or 467-7724

WESTLAND
WAYNE/FORD RD. AREA
Spacious 1 & 2 bedroom apartments located close to shopping & expressways. Other amenities include:
- Carpeting
- Park-like Setting
- Owner Paid Heat
- Air Conditioning
- Dishwasher
- New Counter Tops
- Garbage Disposal
- Laundry Facilities
- Window Treatments/Mini Blinds
From $425 Monthly
COUNTRY COURT APARTMENTS
721-0500

Westland
Western Hills Apts.
1 & 2 Bedroom Special
STARTING AT $445
- CENTRAL AIR
- OUTDOOR POOL
- BIG CLOSETS
- FREE HEAT & WATER
CALL FOR DETAILS
729-6520
Located on Cherry Hill, between Wayne and Newburgh Roads

CLASSIFIED REAL ESTATE

402 Furnished Apts. For Rent

BIRMINGHAM DOWNTOWN
Fully Furnished
1 bedroom luxury apartments. Utilities & central air included. Monthly leases available. 851-4157

Downtown & Suburban Locations
APARTMENTS
MONTHLY LEASES
25 Prime Locations
Furnished with housewares, linens, color TV & more. Utilities included.
MINIMUM 1 MONTH
1,2 & 3 Bedroom Apts.
Executive Living Suites
474-9770 1-800-344-9770

FARMINGTON HILLS
$475/MO. Botsford Inn, 28000 Grand River, Farmington Hills. Call Creon Smith 474-4800

LIVONIA, spotless, fully furnished, tastefully decorated, 1 bedroom condo, carport, laundry & storage facilities, pool, balcony. 476-4571

LIVONIA-Studio apts include maid, linens, phone answering, cable, pool, air & all utilities. $145 wkly. Days Inn, 36655 Plymouth 427-1300

NORTH ROYAL OAK
1 bedroom fully furnished apartment, includes utilities. Month to month available. $695. 477-3669

WESTLAND - newly remodeled furnished 1 bedroom apt. near I-275 & Ford Rd. with all utilities. $400 mo. + security. Non-smoker. 721-6072

404 Houses To Rent

ADDISON TO ALLEN PARK
1500 HOMES DAILY
RENTAL PROS
356-RENT
LANDLORDS:
LIST YOUR HOMES FREE

Ann Arbor & All Areas
Home Finders
Rental Home Specialists
We Search For You
Based on your needs
476-8826

BERKLEY - 3 bedroom 1 bath ranch. Basement, 1½ car garage, nice neighborhood, immediate occupancy. $790 per month. 2690 Thomas, N. of Catalpa, W. of Coolidge. Kingsway Management, 540-2670

BETWEEN BIRMINGHAM & Somerset. 3 bedroom brick, 1½ baths, carpeting, 2 appliances, family room, deck, fenced, carport, lease, security, no pets. $800. 682-2247

DOWNTOWN BIRMINGHAM LIVING! This in-town home has natural woodwork throughout. Charming porch off living room. Just perfect for a swing. Large master bedroom suit with cathedral ceiling and deck. Hardwood floors throughout. $1500 per month. Also for sale $199,900.
Call KATHY WILSON
644-6700
MAX BROOCK, INC

DESIRABLE BIRMINGHAM TUDOR! Charming, 5 bedroom, renovated English Tudor with hardwood floors, central air, security system, 2 car detached garage. One Year lease. No smokers. No pets. Credit report required. $150 non refundable cleaning fee. 1½ months security deposit $3,500 per month.
Call KATHY WILSON
644-6700
MAX BROOCK, INC.

BIRMINGHAM - ADAMS/LINCOLN Open Thurs.6-7PM. 2 bedroom, basement, garage, 4 appliances, newer carpeting. $650. 647-3047

BIRMINGHAM & ALL CITIES
FREE
PREVIEW, CATALOGS, PHOTOS
HOUSES, CONDOS, APARTMENTS
"Since 1976"
TENANTS & LANDLORDS
SHARE REFERRALS
RENT-A-HOME
642-1620
FREE TRW FOR LANDLORDS
884 S. Adams, Birmingham

BIRMINGHAM - Cape Cod. Walk to town. 3 bedroom 2 bath, new carpeting, fresh paint, central air, doorwalls to deck, 2 car garage, minimum 1 yr. lease. $1300/mo. Pembrook 335-9438 or 851-5993

BIRMINGHAM - Cozy 3 bedroom house. Air, appliances, basement. A steal at $850/MO.
RENTAL PROS 356-RENT

BIRMINGHAM FURNISHED Rental. 3 bedrooms 2nd floor. One bedroom or den 1st floor. 2 full baths, family room, attached garage, and fenced yard. $2,100 per month.
Call DON JOHNSON
644-6700
MAX BROOCK, INC

BIRMINGHAM & OTHER SUBURBS
CORPORATE TRANSFEREES
For your RELOCATION NEEDS
Call D & H PROPERTIES
737-4002

BIRMINGHAM RENTAL. House will be torn down in one year. Looking for tenant in interim. Pets are welcome. Tenant may decorate. House is clean. Home in not for sale - only for rent. $950 per month.
Call KATHY WILSON
644-6700
MAX BROOCK, INC., REALTORS

BIRMINGHAM-Spacious 3 bedroom, 1½ baths, large kitchen, central air, all appliances, 2½ car garage, basement, $995/mo. 855-3344

BIRMINGHAM WALK TO TOWN
2 bedroom bungalow, garage, basement, appliances, fence, $700/mo.
RENT-A-HOME, 642-1620, No Fee

BIRMINGHAM. Well maintained 3 bedroom, 2 full baths, washer & dryer, hardwood floors, no pets. $1000 per mo. 1 yr. lease. 642-2775

BIRMINGHAM - 2 bedroom, no garage, near downtown, $625/mo. includes appliances. No Pets. 1 yr. lease. Only mature, non-smokers, good references. Eves 646-6672

BIRMINGHAM - 3 bedroom brick ranch. Living & family rooms, kitchen, central air, basement, garage. $1,100 mo. Call George Jabbour, JCI Realtors: 939-7456 or 649-6800

BIRMINGHAM, 3 bedroom, 1 bath, large deck, fenced yard, all appliances. Available Aug. 1. $925 per month. 380-6921

BIRMINGHAM, 4 bedroom, 2½ bath colonial, 2 car attached garage, fireplace, den, 2000 sq.ft. available now $1450/mo. 828-0296

BLOOMFIELD HILLS/Schools. Very clean 4 bedroom, 2½ baths, central air, formal dining, 2 car attached garage $2,000/mo. 855-8765

BLOOMFIELD HILLS - 4 bedroom colonial, 2½ baths, family room with fireplace, deck, basement, air, 2 car attached garage. Best school district. $1600. 754-3438 or 644-8670

BLOOMFIELD HILLS-3 or 4 bedroom, step-up ranch, family room, 2 sided fireplace, deck, basement, full air, all new appliances, 2 car, popular sub, lovely lot. 2360 Lost Tree Way. $1625/mo. available Aug 1. Eves. 334-2911. Days 646-7700

BLOOMFIELD HILLS. 4 bedroom colonial, new country kitchen, formal dining and living rooms, family room, on gorgeous lot. $2200 month.
Call ALICE ANDREWS
644-6700
MAX BROOCK, INC

BLOOMFIELD. LIKE NEW! Contemporary, 3 bedroom home with newer Euro-style kitchen, newly added master suite with Jacuzzi, studio, 3 baths and family room. $2,100 per month.
Call JIM SORRENTINO
644-6700
MAX BROOCK, INC

404 Houses To Rent

QUARTON SCHOOL AREA. Nice, 4 bedroom, 2½ bath tri-level for lease in Quarton Covington and Seaholm school district. Fireplaces in living room and family room. Neutral decor. All appliances. Available June 1 for lease of one year or more. 1½ months security deposit. $2,000 per month.
Call Fran Woodruff
644-6700
MAX BROOCK, INC.

BLOOMFIELD HILLS SCHOOLS
3-4 bedroom ranch, 2½ baths, central air, 2 car garage, available immediately, $1300. 646-2254

BLOOMFIELD HILLS-incredible 50's estate on 3 acres. $850 per month +. See ad in living quarters to share. Call 540-3532 or 405-8257

BLOOMFIELD: Maple/Lahser. Available 9-1-93. Stately brick colonial. 5 bedrooms, 3 baths, 2 half, family room, 3400 sq. ft., finished basement, no pets. 2 car. $3100/mo.
D & H PROPERTIES. 737-4002

BLOOMFIELD TWP. - large 4 bedroom brick ranch on corner lot. Family room, 3 fireplaces, 2 full & 2 half baths, finished walk-out lower level, central air, all appliances, 2½ car garage, Bloomfield Hills schools. Available Aug. 16 at $1750.

TROY (Sq. Lake/Beach area) - Exceptional 4 bedroom 3½ bath pillared colonial on private lot with trees. Family room with fireplace, library, sunroom, finished & carpeted lower level, deck, brick-walled patio, fully equipped kitchen with built-ins, central air, 3½ car garage with opener, no pets. Available now at $1950, includes all yard care.

N. ROYAL OAK - 4 bedroom 1 bath, 1½ story. Kitchen appliances, 2 car garage, no basement. Available now at $700.

BLOOMFIELD TWP. (Long Lake/Telegraph area) - 2 bedroom 2 bath 2nd-floor condo. Kitchen appliances, carport. Available now at $625, includes heat & water.
GOODE 647-1898
REAL ESTATE

BROOKVILLE ROAD - W. of Plymouth. 3 bedroom, garage, gas heat, rural area. No pets. Lease $725/mo. + security. 313-455-9288

CANTON - Beautiful 4 bedroom ranch, 2½ baths, fireplace, basement, garage, appliances. $995 per month. 459-2230

CANTON - clean 3 bedroom ranch, family room w/fireplace, basement, garage, sun room, appliances, nice area, $1,075 + security. 981-2793

CANTON - quad level, 3 bedroom, 2 bath, 2 car garage, appliances, fireplace, fenced yard, near schools. $1100/month. 397-3132

CANTON- 2 bedroom, security deposit & references required. $495/mo. 660 Lotz Rd. E. of I275, S. of Ford Rd. Call after 6pm. 571-8321 Or 981-1258

CEDAR ISLAND LAKE-Waterfront ranch, 3 bedroom, 2 bath, walk-out. $1200/mo. + 1st & last mo. security. Minimum 1 yr. lease. 360-0671

CLAWSON - 3 bedroom 1 bath brick ranch. Basement, updated kitchen, no garage, immediate occupancy. $790 per month. 782 Elmsford, N. of 14, E. of Crooks, Kingsway Management. 540-2670

COMMERCE TWP. - Spacious ranch on N. Commerce Lake. 4 bedrooms, 3 baths, appliances, great room, fireplace, on 1 acre. Available now! $1,595. 348-5100
RICHTER & ASSOC.

COMMERCE - 4 bedrooms, 2½ baths, central air, finished rec room, 2 car garage, lakefront wooded lot. Boat house with sun deck. $2100/mo. plus security. 420-0902

DEARBORN AREA (Warrendale). 3 bedroom, fenced yard, semi finished basement, completely redecorated, spotless, $525/mo. 474-6639

DEARBORN HGTS.-Ford/Outer Dr. Executive brick 2 bedroom, fireplace, air, appliances, garage. No pets. Security, references. 295-9319

DEARBORN HTS. (Ford Rd. & Outer Dr. area). Dearborn Schools. 3 bedrooms, 2 car garage, appliances, newly redecorated. No basement. No pets. $695. 682-0634

DEARBORN HTS - 2 bedroom recently remodeled home, beautiful neighborhood, 1st floor laundry, 2 car garage, large yard, $625/mo. May rent with option to buy. Call Sandy collect 603-887-8139

DEARBORN - 3 bedroom bungalow with fireplace, Florida room, appliances, central air, basement, attached garage. Available now $895/month 348-5100
RICHTER & ASSOC.

DETROIT - Northwest
3 bedroom, 1½ baths, $450 plus security. Call after 12 noon.
255-3008 532-4184

DETROIT (Outer Drive & Lahser). 3 Bedroom. $335/MO., $250 security, immediate occupancy. 454-9726

DETROIT - Outer Drive/Jeffries area. Newly remodeled 2 bedrooms. Appliances, carpeted, fenced yard. Utilities. $400 per month. 937-3523 or 261-1789

Detroit
SCHOOLCRAFT AND DACOSTA. 2 bedroom and garage. Section 8 welcome. Leave message. 538-3924

DETROIT - 3 bedroom on slab, $395 per month plus security. 2 bedroom with basement, $375 per month plus security. Ms. Miller 522-0201

12-FARMINGTON AREA. 1850 sq. ft. colonial, immaculate! $1450/mo. available Sept 1. Non smokers only. Mr. Fink, 352-9080 Eve 489-4105

FARMINGTON - ¼ acre, 2 bedroom, garage, stained woodwork, no pets. $545/mo. 34665 Rhonswood. 495-0257 or 348-3263

FARMINGTON & ALL CITIES
SEE OUR AD
UNDER BIRMINGHAM
RENT-A-HOME
642-1620

FARMINGTON HILLS - 3 bedroom ranch. Full basement, 2 car attached garage, deck, central air, new carpet, new construction. Available Aug. 1. $1090. 540-6377

FARMINGTON HILLS - 3 bedrooms, family room, finished basement, garage, appliances. $1,100/mo. References. 669-2005

FARMINGTON HILLS - Beautiful 3 bedroom brick that won't last! Garage, appliances. Pets Ok. $625/mo.
RENTAL PROS 356-RENT

FARMINGTON HILLS - 10 Mile & Orchard Lake, 3 bedroom colonial. 2 car garage, 3 extra rooms in basement. $1190/mo. 489-9084

FARMINGTON HILLS - 3 bedrooms, 2 baths, central air, all appliances. $650 per month. 477-7574

FARMINGTON HILLS - 9 Mile/Middlebelt. 2 Bedroom, living room, bath, fenced yard, carpeting, freshly decorated. $450/mo. 533-1827

FARMINGTON HILLS - 2 bedrooms, newly remodeled, no basement. Grand River/Middlebelt area. $600/mo. + 1½ mos. security. 442-0843

FARMINGTON HILLS - large brick 3 bedroom, 1½ baths, family room, etc. 1st month, security & last months rent. 1-587-3549

FARMINGTON HILLS - 3 bedrooms, 1½ baths, walk-out basement, garage, large landscaped yard, all electric appliances. Call Mon-Fri, 8am-4:30pm. 737-4477

GARDEN CITY. 2 bedroom, carpeted, finished basement, garage, fenced yard. $650, first and last, plus security. 255-5086

GARDEN CITY - 2 bedroom duplex, private entrance, garage, appliances, no pets. $500 per month plus security. 421-4017

GARDEN CITY - 29826 Elmwood. 4 bedroom, fenced. $695/month. Available Aug 1st. 388-7789, 981-3050. Beeper: 270-8128

GARDEN CITY - 3 bedroom house, 2 car garage with all appliances. Pet OK, yard's fenced. $800/mo.
RENTAL PROS 356-RENT

404 Houses To Rent

FARMINGTON HILLS - 4 bedroom brick ranch, neutral decor, 1½ baths, 1st floor laundry, appliances, 2 car garage, fenced yard. Available now. $995. 348-5100
RICHTER & ASSOC.

FARMINGTON HILLS
New 1200 sq. ft. unit. 2 car attached garage, basement, deck, central air, appliances, no pets.
2 bedroom - $825
3 bedroom - $900
Call today for appointment 477-5135

FARMINGTON & other suburbs
CORPORATE TRANSFEREES
For your RELOCATION NEEDS
Call D & H PROPERTIES
737-4002

GARDEN CITY - 32210 Donnelly. 3 bedrooms, newer kitchen, fresh paint, fenced yard. $650 per month, 1½ month security. Paul 442-7566

IDEAL FOR WORKING COUPLE - ROOMATES
Northville Twp. (Haggerty & 6 Mile) Beautiful & private. All new carpeting/drapes, large family room, all appliances, must see. $1,195 mo. Leave name & number: 349-2512

INKSTER - Sharp 3 bedroom brick near Cherry Hill & Henry Ruff, $575. Section 8 okay. Call 350-1449

KEEGO HARBOR - small lakefront furnished home. Fireplace, 2 bedrooms, washer/dryer, dishwasher, from Sept. 7 thru May 31, 94. $625 + security. No Pets. 353-4257

KEEGO HARBOR - 3 bedroom 2 bath loft style home, all appliances, fireplace, lake privileges, $700 month. 3042 Glenbrooke, 1 block W of Cass Lake Rd. 360-1002

LAKE ANGELUS-Historic farmhouse on 4 acre site. Lake frontage. 4 bedrooms, study, large summer screened porch, large, modern, farm kitchen with Franklin stove. 4" well, gas service. Pet negotiable. $1500/mo. Call after 2pm. for appointment or leave message. 332-5152; 333-3573

LAKE SHERWOOD- Milford. 3 bedroom, 2 bath, Quad-level, air, lake privileges. $1300/mo. $1300 security deposit. 1 yr. lease. 661-0333

LAKEVILLE LAKE-Furnished 3 bedrooms, 2 baths, fireplace, whirlpool, great view, beech, dock, garage. No pets. 12 minutes N. of Rochester. $1150/mo. 652-4460

S.E. LIVONIA-3 bedroom brick ranch, finished basement, detached garage. Need credit rating, no pets. Available Aug 29. $800/mo. 261-9644

LIVONIA & ALL CITIES
SEE OUR AD
UNDER BIRMINGHAM
RENT-A-HOME
642-1620

LIVONIA - Beautiful corner Ranch. 3 Bedrooms, appliances, finished basement, fenced yard. $750/mo.
RENTAL PROS 356-RENT

LIVONIA
Completely furnished home with 3 bedrooms. "One Of A Kind". For more information call 422-2108

LIVONIA - 3 bedroom bungalow 2½ car garage, appliances, carpeted, no pets. $700 mo. + 1½ mo. security deposit. Call 474-4532

LIVONIA - 7 Mile & I-275. 3 bedroom ranch, newly remodeled, garage, nice yard, no pets. $700 mo. 349-5739 464-4119

NORTHVILLE-Clean 2 bedroom, 1 bath ranch, basement, 1 car garage, fenced-in yard in quiet area. Close to everything. No pets. 323 Orchard. Rent $680, 1½ mos. security. Available 8-1-93. Appointment 348-7079

NORTHVILLE & OTHER SUBURBS
CORPORATE TRANSFEREES
For your RELOCATION NEEDS:
Call D & H PROPERTIES
737-4002

NORTHVILLE- $1200/mo. + utilities. 3 bedroom ranch, 1½ bath, 2½ car garage, basement. 6 & I275. Available Sept. 1. (313) 565-9134

NORTHVILLE. 8/Taft. 1987 4 bedroom Tudor, 2½ baths, 2 story family room, Fieldstone fireplace, library, alarm, freshly painted in & out. 3100 sq. ft., air. $2300/mo.
D & H PROPERTIES 737-4002

NOVI - ON THE LAKE
6 rooms, refrigerator, no pets. $725/month. 960-8788

NOVI-Small 2 bedroom house, all appliances, lake privileges, pets O.K. $825/mo. 1st & last security deposit. 941-6806

NOVI. Enjoy the beach and lakefront views from this totally redone home that has many extras including luxurious master bedroom bath, central vacuum, alarm, sprinklers, plus extra deep lot. Two-story custom storage shed in yard. Cabana on beach. A great home for entertaining! $2,400 per month.
Call KATHY WILSON
644-6700
MAX BROOCK, INC., REALTORS

NOVI - 5 Acre Flower Paradise
1600 sq. ft. brick ranch home. Attractively decorated with newer carpeting. Living room w/fireplace, large dining room, attractive kitchen with eating area. 3 bedrooms, 2 baths, full basement with rec room, gas hot water heat, well & septic, water softener & water purifier, screened rear porch & oversized 2 car block garage. Novi schools. Children are bussed 2 miles to regional 12 Oaks Shopping Center. Easy access to expressways. Occupancy Aug. 31st. $1295/mo. 1 mos. rent plus security deposit in advance. Good credit background needed. Shown by appointment.
851-2975 or eves. 626-8608

NOVI/8 MILE - 3 bedroom house with a/c, 1½ bath, dining, living, family w/fireplace, basement, garage with opener. 380-0804

OAKLAND COUNTY SOUTH
1 - 4 bedroom houses/flats, no fee. Oakland Rental Housing Association. 443-0729

OAK PARK - beautiful 3 bedroom brick ranch, 1½ baths, finished basement, $625/mo. Call Mon. thru Fri. between 9-5 557-4970

OAK PARK. Full featured brick Ranch. 3 Bedrooms, 1½ baths, fenced, finished basement. $625
RENTAL PROS 356-RENT

OAK PARK
2 bedroom, ranch, garage, appliances, fenced yard. $600 month. Call 852-0412

OAK PARK - 3 bedroom ranch, full basement, 2 car garage. For rent with option to buy. $700/mo. 557-4339

OLD REDFORD - 17287 Chapel. 2 Bedroom, full basement. $400/MO. 1st, last & security. 422-2580

PINE LAKE Privileges. W. Bloomfield. Clean, well-maintained, small 2 bedroom home. Adults only. $450/mo. 517-546-4619

PLYMOUTH - 3 bedrooms, garage, finished basement, Florida room. $850 per mo. plus security. 473-0036 or 973-2225

TELEGRAPH & Schoolcraft area. 3 bedroom brick ranch, garage, full basement. $400 month plus security. 313-220-2969

REDFORD-Freshly painted 2 bedroom, appliances, no basement, fenced yard, nice neighborhood. Aug. 1. $560 + security. 471-4717

REDFORD - Freshly painted 4 bedroom, 1½ bath, builtin dishwasher. $615 per month plus $800 security deposit. Credit Check, no pets. Section 8 welcome. 422-3861

REDFORD TWP. - Clean 3 bedroom bungalow. Basement, stove & refrigerator. $575 per month plus 1½ month security deposit. Immediate occupancy, no pets. 591-9259

REDFORD TWP. - 6 room carpeted house, dining room, appliances, den, garage, utility room. Character references. $593. 477-3961

ROCHESTER HILLS - New 3 bedroom, 2½ baths, 2 garage, 2,800 sq.ft. Includes pool & tennis w/golf course optional. $2,300. 375-2307

404 Houses To Rent

REDFORD TWP. Home Information Center has a free rental housing bulletin board 8:30am-4pm Mon.-Fri., Redford Community Center, 12121 Hemingway, 1 blk. N. of Plymouth between Beech & Inkster.

REDFORD TWP. 2-3 bedroom, basement, garage, fireplace, newer carpeting & light fixtures, appliances & deck. $695. Dave 255-5678

REDFORD TWP., 3 bedroom, 1½ bath, appliances, garage, blinds & carpet throughout. $800 month, plus security. Bob 533-5756

REFORD - Spacious, clean, desirable 3 bedroom brick ranch. Carpeted, appliances, garage, fenced. Should see, nice area. No smoking or pets. $645. 533-1834

ROCHESTER HILLS
4 bedroom, 2½ bath, colonial, $1350/mo 377-1484

ROCHESTER HILLS - 9 months, furnished 2 bedrooms, 2 baths, beautiful acre, 2½ car garage, lovely interior, no pets. $700. References a must! 652-7817

ROCHESTER SCHOOLS - 6 room home, fireplace, full basement, on 40 acres, $995/mo. 651-2132

★ ROYAL OAK, 3 BEDROOMS, 1 bath, hardwood floors, basement. All appliances. $950 per month. 399-1907 or 347-7010

ROYAL OAK - a 3 bedroom ranch, 5 minute walk to Beaumont, appliances, 1½ garage, Sept 1. Message: Days 493-3450, eves 288-1356

ROYAL OAK - Newer home. 3 Bedrooms, air, 2 car garage, washer/dryer. All for just $850/MO.
RENTAL PROS 356-RENT

ROYAL OAK - 3 bedroom ranch, sunroom, garage, air, $825 a month. Available August 15. 3432 Hunter. Call Manager at 952-5016

ROYAL OAK- 3 bedroom on 4th St., near Campbell. Finished basement, 2 car garage, central air, carpeting & all appliances for only $850. Carpenter Management. 546-6000

SOUTHFIELD - Beautiful 3 bedroom brick ranch, 2 car, 1 bath, fenced yard, 12 Mile/Greenfield. Near expressways. $700/mo. 737-2114

SOUTHFIELD - Bungalow home. 3 Bedrooms, 1½ car garage, deck. Pets? Bring them along! $725/MO.
RENTAL PROS 356-RENT

SOUTHFIELD - Nice & clean 3 bedroom ranch. Garage, fenced yard. N. of 8 Mile, E. of Inkster. $660 per month. 553-8138

SOUTHFIELD - 1800 sq. ft. 3 bedroom, 1½ baths, living, family, dining rooms, 3 car, 2-story garage, on ½ acre. $750/mo. 543-7680

TROY - Adams & Long Lake. Bloomfield Schools. 3,000 sq. ft., 4-5 bedrooms, large, private yard, very clean. $2300/month. 932-3344

TROY Going Quick! 3 Bedroom, 2 car garage, air, appliances, deck, 1600 sq. ft. Option to buy. $900
RENTAL PROS 356-RENT

TROY-Immaculate 4 bedroom colonial, 1½ baths, air, finished basement, 2 car garage. No pets. $1200/mo. + security. 524-9476

TROY LAKEFRONT - Swim in your backyard. 5 bedrooms, 3½ baths, master suite w/lake view, 2800 sqft plus lower walkout. Troy schools. $2400 mo. Negotiable. 693-2345

TROY-1700 sq. ft. 4 bedroom, 1½ bath colonial, appliances, basement, 2 car garage, no smoking. Available mid Aug. $1250. 828-9747

TROY - 3 bedroom, 1½ bath, family & living room, 2 car attached garage, appliances, air, no pets, fence yard. $975/month. 795-9832

TROY - 3 bedroom brick ranch, fireplace, basement, 2 car garage, treed lot, freshly painted in neutrals. Troy schools. $925 mo. 528-3894

TROY - 3 bedrooms, family room, fireplace, 1½ baths, 3 car garage, all appliances. $950/month, immediate occupancy, security required. Also 3 bedroom available Aug. 1, $800/month. 362-4666

UNION LAKE
3 bedrooms, sunroom, 2 car garage, lake view and privileges. $975. Minimum 1 year lease. 363-7365

UPPER STRAITS lakefront home, renovated 3 bedrooms, 2 baths, basement, garage, boat dock. $1,350 per month. 851-4981

WEST BLOOMFIELD - 4 bedroom, 2½ bath, Middle Straits Lake access. Seeking month-to-month rent by Aug 1. $950 mo. 360-2852

WESTLAND - available now (Merriman/Palmer). 2 bedroom duplex, clean, fenced yard, low move in cost. $450/month. 274-6202

WESTLAND - Cherry Hill & Hix area. 3 bedroom tri level, huge yard, 2 car garage, fireplace. $900 month. 525-8443

WESTLAND - Newburgh/Palmer. 1993 cluster contemporary ranch, 1,205 sq. ft., 2 bedrooms, 2 baths, greatroom, 4 skylights, den, 2 fireplaces, 2 car. Basement. $1150/mo.
D & H PROPERTIES 737-4002

WESTLAND
Nice 2 bedroom house. Everything is new. Only $560/MO.
RENTAL PROS 356-RENT

WESTLAND
OAK VILLAGE!
of 2 bedroom, 1 bath duplex ranch homes with full basements. $500
FREE RENT SPECIALS
721-8111

WESTLAND - 3 bedroom, 2 car garage, fenced yard, carpeting, appliances, drapes. Absolutely no pets. Proof of employment. 459-8268

WESTLAND - 3 bedrooms, 1½ car garage, fireplace, fenced yard. Van Born Rd./Inkster Rd. area. 28130 Etort. $570 mo. 517-732-7869

WIXOM, LAKEFRONT Doll House, all sports Loon Lake, like new condition. 1 bedroom, all appliances. $750 mo., 1st, last & security deposit. Fishing Boat and dock included. 313-624-2277

W. BLOOMFIELD & other suburbs
CORPORATE TRANSFEREES
For your RELOCATION NEEDS
Call D & H PROPERTIES
737-4002

W. BLOOMFIELD - 2 story colonial, 4 bedroom, 2½ bath, 2 fireplaces, air, family room, 2 car garage. West Bloomfield Schools. 788-1511

W. BLOOMFIELD - nice 3 bedroom. Walnut Lake privileges. Redecorated, washer/dryer. $775. Aug. 1. Joan 626-5146 or Chuck 851-0588

W. BLOOMFIELD-4 bedroom, 2½ bath colonial, den, wet bar, library, 2 car garage, air, mint condition. $1500 + security. 559-6216

W. BLOOMFIELD absolutely beautiful. 4 bedrooms, 2½ baths, finished basement, family room, living room, library, more. $2200 mo. 626-3820

W. BLOOMFIELD-Lakefront. 5 bedroom, family room, attached garage, all appliances. Newly decorated. $1400/mo. 363-3167

W. Bloomfield - Nice 3 bedroom. Middle Straits Lake view/privileges, fenced yard. Security & references required. $725 mo. 229-7416

W. BLOOMFIELD - "The Enchanted Cottage" waiting for some special people. New decor, 2 bedroom, lakefront, appliances. Available now $855. 356-1288

W. BLOOMFIELD (Commerce Twp.). Lower Straits Lakefront out your back door. Edgewood Country Club out your front door. 2,000 sq. ft. ranch, completely updated in 1990, all lawn maintenance & snow removal included. $1700/mo. Available Oct 1. 682-8442

405 Rent Option To Buy

WESTLAND Condo. 2 bedroom, 2 bath, 1,000 sqft, very convenient, near I275. $600 rent, $55,000 buy. Ask for Jim. 562-1444 or 454-7342

406 Property Management

ABOVE THE REST
Accredited Management Organization
MEADOWMANAGEMENT, INC.
Has been in the leasing & management business for over 20/yrs. We specialize in single family homes & condos with special attention given to absentee owners. Call for additional details. 348-5400

ABSENTEE OWNER
We personalize our service to meet your leasing & management needs.
- Broker - Bonded
- Specializing in corporate transferees
- Before making a decision, call us!
D & H
Income Property Mgmt.
Farmington Hills 737-4002

LEAVING TOWN
Don't Want To Sell?
Check our complete rental/property management service recommended by many major corporations. Over 25 years experience, reasonable rates.
GOODE
REAL ESTATE
A Goode Listing Is A Good Buy!
1411 N. Woodward 647-1898

PROPERTY MANAGEMENT
Commercial, Industrial, Residential. Call Peter J. Light for proposal and property analysis. 349-6200
J.A. Delaney and Company

SINGLE FAMILY SPECIALISTS
Professional rental management of homes and condos. Western Wayne & Oakland County. Best service & reasonable fees. 348-5100
RICHTER & ASSOC.

407 Mobile Homes For Rent

FARMINGTON HILLS - Quiet park. 1 and 2 bedrooms, appliances, extras. No pets.
Call: 474-2131 or 682-0634

FARMINGTON LOCATION
1 bedroom. References & security required. No pets. Call between 5pm & 9pm. 626-1454

408 Duplexes For Rent

LIVONIA - Plymouth/Farmington. Clean 2 bedroom, carpet, appliances, basement, Central Air, fenced yard. $625/utilities/deposit. Available Aug 1. No pets. 464-9465

LIVONIA - Plymouth/Farmington Rd. area. Clean 2 bedroom brick ranch. Basement. $630/month plus security. 425-9225

NORWAYNE- S. of Palmer, E. of Wildwood. 2 bedroom, Section 8 & ADC okay. $400/mo. $400 security. 729-3574

NORWAYNE - 3 bedroom, carpeted, recently updated, utility room, large fenced yard, shed, no pets. $499 mo. + security. 326-0048

PLYMOUTH - Spacious 2 bedroom, quality built & remodeled. No pets or smokers. $625/MO. + deposit & utilities. 453-1007

PLYMOUTH - 1 bedroom, appliances, central air, carpeting, private entrance, nice location. $395 + security. 348-6082

PLYMOUTH - 2 bedroom, newer ranch, stove, refrigerator, washer, dryer, air, fully carpeted, yard. No smoking or pets. $575/mo. 347-6778

ROYAL OAK - Downtown, 2 bedroom duplex, private fenced yard, newly decorated & landscaped. $625 mo. plus deposit. 542-5140

TROY - Two year old half duplex. 3 Bedrooms, 2½ baths, attached garage, all appliances, window treatments. $950/mo. Call:
TERRY McKINNON
RE/MAX EXECUTIVE 737-6800

WESTLAND - ALL NEW INTERIOR
Large, 2 bedrooms, laundry room. Nice area. No Pets. $565/mo. Leave name, etc. 313-651-2824

WESTLAND
clean 3 bedroom fenced yard. $460/month + 1½ month security. After 4pm. 595-4639

WESTLAND/NORWAYNE - 3 Bedroom, good condition, carpeting. $445/mo. plus security. Call after 4:30pm 729-6526

WESTLAND - 34811 Pardo. 2 bedroom, living room, kitchen. $550 month, $825 security. No pets. 565-1310

410 Flats

BIRMINGHAM - Lower, attractive, 2 bedroom, living room, dining room, sunroom, carpeted, basement, appliances. No children. No pets. $640/mo. 644-2678 or 642-4683

BIRMINGHAM - Newly decorated 2 bedroom upper, blinds, hardwoods, new kitchen, 14 Mile area. $650 plus security. 643-0427 or 863-4660

CANTON/PLYMOUTH - Unique, one of a kind upper flat, spacious 2 bedroom, 2 bath, gorgeous 40ft sunporch balcony. $750 monthly includes all utilities & cable. Good references + 1.5 security deposit. Call Ken leave message at: 416-1428

DEARBORN - clean 1 bedroom upper, carpet, appliances, heat & water included. $390/mo. plus security. 584-7947

FERNDALE - 1 bedroom flat (W. of Woodward). $360 includes heat & water. Owner/Agent.
Days 569-8669, Eves 258-7181

N. ROSEDALE PARK-5 room, 2 bedroom upper flat. Fireplace, garage. Call 520-8213

PLYMOUTH - 1 bedroom upper. Dinette, pantry, appliances, large deck. In-Town. Lease, security. No pets. $525/mo. 455-1728 591-6530

PLYMOUTH - 1 bedroom upper, hardwood floors, garage. $550 mo., central air & heat included. Aug. 16. No pets, non-smoker. 960-9393

REDFORD TWP. 1 & 2 bedroom brick units, fireplace, all appliances, washer & dryer, small pet OK. Rents from $435-$635. Dave 255-5678

412 Townhouses-Condos For Rent

AUBURN HILLS, SOUTHFIELD
FARMINGTON HILLS
Outstanding 2 & 3 bedroom townhouses & ranches, some with attached garage & fireplace.
Westbury-Auburn Hls 852-7550
Weatherstone-Southfield 350-1296
Foxpointe-Farmington Hls 473-1127
Summit-Farmington Hls 626-4396
Covington-Farmington 851-2730
Managed by
KAFTAN ENTERPRISES
The Townhouse Specialist
Hours 11am-5pm

PERFECT INTOWN CONDO! The only unit available at Birmingham Court condominiums. Two bedrooms, 2½ baths, one carport. Optional finished basement. For lease at $1,325 per month or for sale $144,900.
CALL KATHY WILSON
644-6700
MAX BROOCK, INC

BIRMINGHAM/Southfield. 1 bedroom, beautifully furnished condo $650. Or master suite, $500, also furnished, downtown. 258-3808

BIRMINGHAM-Walk to town. 2 bedrooms, 2 baths, balcony, carport, elevator, heat & water included. No pets. $950/mo. 524-0593

BLOOMFIELD HILLS-Lower 2 bedroom, 2 bath. Light carpeting, new appliances. Heat included. 2 car ports. $775. 626-4878 or 333-0339

412 Townhouses-Condos For Rent

BIRMINGHAM
$300 SECURITY DEPOSIT SPECIAL
Bright 50's contemporary 2 bedroom townhome. Private entrance, new carpet, full basement, fireplace, central air, patio, vertical blinds & new kitchen. Call Mon. thru Sat. 644-1300

BLOOMFIELD HILLS - spacious 1 bedroom condo, 21x12 living room, dining room, washer/dryer, air, pool. $600 + utilities. 288-0021

CANTON: Palmer/Sheldon. 2 bedroom, 1½ bath townhouse. Fireplace, skylights, neutral, basement, appliances, blinds, air, carport. Available now. $825/mo.
D & H PROPERTIES 737-4002

CANTON - 2 bedroom, 1½ bath, all appliances, new carpeting, air, lots of storage. $650 mo. + Security. Leave message 981-6965

CANTON - 2 bedroom, 1½ bath condo, central air, appliances, neutral decor, basement, carport, pool. Available now $750/mo. 348-5100
RICHTER & ASSOC.

CANTON - 3 bedroom townhouse, 1½ baths, basement, central air, all appliances, vacant-immediate occupancy $850. Call Joe 722-9053

FARMINGTON Hills, 2 bedroom, 14/Haggerty, 1½ baths, garage, basement, fireplace, washer, dryer, pool, tennis, $850. 626-0240; 649-1465

FARMINGTON HILLS - 12th Estate. Lease 2 bedroom, 2 bath, central air, pool & tennis. $735/mo. security deposit. Agent 363-9332

FARMINGTON HILLS - Newly decorated 1 bedroom, pool, tennis, carport. Free heat. Immediate occupancy $490 mo. 553-7108

FARMINGTON HILLS - 2 bedroom, 2 full baths, new carpet, central air, pool, near 12/Orchard Lake, no pets. $625/month. 681-0673

FARMINGTON Hills 14/Orchard Lake Rd area. Condo, 1 bedroom, 1 bath. Carpeted, all kitchen appliances, tennis, pool, available at once. 565-7900, eves. 349-7331

FARMINGTON HILLS - Sharp 2 bedroom, 2 bath spacious ranch. Appliances, central air, dining room, neutral decor, balcony. Pool & tennis. Available now $595. 348-5100
RICHTER & ASSOC.

FARMINGTON - Very quiet, 2 bedroom, 2 bath, condo, 9 Mile/Grand River. No pets. $700/month + security. 476-2652

FARMINGTON, 1 bedroom condo, washer, dryer in unit, designated parking, walking distance to downtown. $450 per mo. 313-468-4671

MT. CLEMENS - exclusive condo overlooking Lake St. Clair. 1 bedroom, 2 bath, 2 car garage, completely furnished. Minimum 3 month lease. 649-6120

NORTHVILLE - Available Sept 1. Spacious 3 bedroom, 2½ bath end unit townhouse. Excellent location. Air, appliances. No pets. 347-3685

NORTHVILLE-Highland Lakes-3 bedroom, 2½ bath, finished basement, garage, deck, lake, pool. $1075 includes heat. 553-0690

NORTHVILLE - 2 bedroom - 2 bath upper end unit condo, neutral decor, appliances, air, carport & pool. Immediate occupancy. 416-8757

COMPLETELY furnished, Novi condo, 2 bedrooms, 1½ baths, private patio, 1 car garage. 1½ miles to 3 expressways. 1/yr. lease. $750/mo. No pets. See day/eve 313-348-5908

NOVI
One year lease on this neutrally decorated 3 bedroom, 3 bath condo for $1800 month. All applicances stay. Full finished walkout lower level with full bath, wet bar with refrigerator, bedroom, plus office/library.
MARY McLEOD
CENTURY 21 ROW 464-7111

NOVI- Sharp 2 bedroom, 1½ bath Condo. Cathedral ceilings, fireplace, neutral decor, central air, closed patio. Pool & tennis. Available 8/15. $850/month. 348-5100
RICHTER & ASSOC.

NOVI - Spacious 2 bedroom, 1 bath condo. Central air, appliances, basement, garage, pool & tennis. Available 9/15. $735/mo. 348-5100
RICHTER & ASSOC.

NOVI - WALLED LAKE - 1 bedroom, approximate 750 sq. ft. Complete kitchen, washer & dryer in unit, garage, large deck, lake privileges, immediate occupancy. $550
Call Meadowmanagement 348-5400

OAK PARK - 3 bedroom, heat included, swimming pool available, air conditioning, $750/mo. security deposit required. 967-1318

PLYMOUTH - 2 bedroom upper end unit condo. Relax in the pool. Stove, fridge, heat & water included, air. Only $600/mo. + security. No pets. Minimum 1 yr. lease. 453-3265

PLYMOUTH - Large 2 bedroom townhouse with deck. Available Sept. 1st. $725 per month includes water & heat. Must see. Call after 6 pm. 453-9499

PLYMOUTH - Spacious 2 bedroom, 1½ bath, condo, walkin closets, appliances, central air, patio & deck, attached garage. Available 8/1. $825/month. 348-5100
RICHTER & ASSOC.

ROCHESTER CONDO
Large 2 bedroom, central air, balcony, carport. $575/mo. with option to buy. 656-1293

ROCHESTER HILLS - due to relocation, we must rent our townhouse. 2 story, 2 bedrooms, 2 baths, 2 living areas, dining, balcony upstairs, patio downstairs, basement. Washer/dryer included. 377-2906

ROCHESTER HILLS - 3 bedroom, 3 bath condo completely refurbished, spectacular river view. $975/mo. utilities included. 652-8453

ROCHESTER HILLS. Meadow Field ranch condos, 2 bedrooms, 2 baths, full basement, 1 car attached garage, all appliances, air conditioning. 1200 sq. ft. $885 per mo. Call 652-4788
RENT-A-HOME, 642-1620, No Fee

ROCHESTER. Neutral first floor unit overlooking Paint Creek. 2 bedrooms, 1½ baths, appliances. $595 month. Call
LYRA BROWN
MAX BROOCK 646-1400

ROCHESTER - 2 bedroom, 1 car attached garage, private entrance, washer dryer. $600/mo. + security. Call in Rhodes Mgmt. 652-8221

ROCHESTER, 2 bedroom, 2 bath, fireplace, wet bar, 1500 sq. ft. townhouse. Rochester, backs to Paint Creek & trail. $900. 652-6042

TOTALLY FURNISHED CONDO
Completely furnished and tastefully decorated, one bedroom, 1½ Bath loft condo. For lease at $800 per month or for sale at $60,000. Family room or rec room on lower level. 3 pools. Tennis court. Move right in.
Call FRAN WOODRUFF
644-6700
MAX BROOCK, INC

TROY CONDO - Updated, spacious 2 bedroom, 2½ baths, air, finished basement, 2 carports, washer/dryer, no-pets. $840. 626-6784

TROY. 3 bedrooms, 2½ baths, garage, deck. No pets. $825 per mo. plus utilities plus deposit. Days, 642-9449. after 5pm: 642-9448

WALLED LAKE - 14 & Decker, 2 bedroom townhouse, air, basement, garage, washer, dryer, no pets. $600/mo. Available Sept. 1.
Call after 6pm 363-7199

WEST BLOOMFIELD: Long Lake/Middlebelt. 2 bedroom, den, basement, appliances, fireplace. Pool, tennis. Bloomfield Hills schools. As is - $1100. New carpet/paint - $1300.
D & H PROPERTIES 737-4002

WESTLAND - Willow Creek. 2 bedroom. Condo w/attached garage, open kitchen/dining area, large utility, air, carpeted, decorated with appliances. $850 mo. + 1½security. 425-2923 or 522-3486

412 Townhouses-Condos For Rent

WALLED LAKE - ON THE LAKE
1 bedroom, 1 bath, all appliances, washer & dryer, garage, lake privileges. Avialable Aug 1st. 442-7027

WALLED LAKE - 2 bedroom, 1½ bath townhouse with basement & private patio area, immediate occupancy, asking $650.
Call Meadowmanagement 348-5400

414 Southern Rentals

DISNEY/EPCOT - Universal Studios 1½ miles away. Luxury 2 and 3 bedroom, 2 bath condo, washer, dryer, microwave, pool, jacuzzi, tennis courts. From $525 per week. Days, 474-5150. Evenings, 478-9713

DISNEY/ORLANDO, 2 bedroom, 2 bath, furnished resort condo, 3 pools, jacuzzi, golf, tennis, weekly/monthly. 459-0425 or 981-5180

DISNEY/ORLANDO vacation condo. Beautiful 2 bedrooms, 2 baths, pool, spa, golf. $495 week. Call 545-2114 626-5994

DISNEY/ORLANDO AREA. 3 Bedroom, 2 bath, fully furnished. Recreation area with pool. 20 Minutes from Disney. $375/wk. 453-5269

HAWAII (MAUI/KAUAI)
1 bedroom luxury condo - 13 days Oct 23-Nov 5, full kitchen, pool $1300. Phone, 313-828-7875

HILTON HEAD ISLAND - 1 bedroom condo, ocean view, kitchen facilities, accomodates 6. Tennis/2 large pools, $450/week. 698-2007

MYRTLE BEACH, ocean-front luxury 2 or 3 bedroom condos, all amenities, pool/jacuzzi. Available after Aug. 28. From $530 wk. 363-1266

NEW SMYRNA - beautiful ocean front condo just S. of Daytona, 1 hr. from Disney, 2 bedroom, 2 bath, 2 pools, all amenities. 437-1546

ORLAND, FL - Townhouse Villa, 2 bedrooms, 2½ bath, den, garage, pool, secured community. Available weekly/monthly. 767-5897

STUART FLA.- Oceanfront condo. Luxury 1 bedroom. On site golf, tennis marina. Fall, winter rentals available. Call 646-4415

415 Vacation Rentals

BEACHFRONT CONDO on Lake Michigan, Frankfort. Sleeps 4, Jacuzzi, VCR, pool. All amenities. (313)486-1494

BEAUTIFUL LAKE CHARLEVOIX
2 & 3 bedroom frame cottages & log cabins. Located on the waters edge. Ideal for sporting family - with excellent swimming, fishing & boating. We are rustic yet modern in a peaceful and quiet surrounding. Available wks. of: 7-10, 7-24, 8-7. (616) 536-7189

BOYNE AREA - Walloon Lake. Tennis, golf. 5 bedrooms, TV. 313-420-1274

BOYNE CITY BEACH CONDO
Lk Charlevoix walk-out. Sleeps 8-10 in deluxe 3 bedroom, 3½ bath, loft. Nice for 2 families, photos. 682-6370

BRIGHTON AREA
3 bedroom cottage, all sports lake, boat, playground, no pets. 313-437-2610

CASEVILLE - PORT AUSTIN
Lakefront & beach easement homes, private & secluded. Book for '93. 517-874-5181

NEAR CHARLEVOIX - Lakeside retreat, small town charm. Two bedroom cottage, sleeps 6, boat/dock. $350 per week. 363-8814

CHARLEVOIX
AND SURROUNDING AREAS
VACATION HOME RENTALS
Enjoy sailing the Great Lakes and all the activities Northern Michigan has to offer in private settings of waterfront homes and condominiums.
Weekly, summer rentals
Northern Michigan Property Mgt.
616-547-4501

COTTAGE FOR RENT at East Tawas, right on Lake Huron, sleeps 6, $325 week. Call after 8 PM 422-5645

CROSS VILLAGE, Bean's Historic Schoolhouse B&E (bed & eat). Full kitchen. Near Sturgeon Bay, Harbor Springs, Mackinac Bridge, Leggs Inn. $50, up to 2 adults, 2 children, $10/extra. 616-539-8704

EAST TAWAS - Stoney Shores. Sands Lake Inn. 2, 3 & 4 bedroom cottages and 1 & 2 bedroom motel units. Fishing, golf, swimming, hiking, etc. Call 1-517-362-4609

GAYLORD/LEWISTON - Modern cottage with fireplace on beautiful, secluded, sandy beach lake. Excellent swimming & fishing, sleeps 8, boat included, golf. 313-399-0073

GLADWIN - Lakefront cottage, sleeps 6, 2½ hours from Detroit area. All sports lake, excellent fishing. $275 per week. 421-7039

GLEN ARBOR, MICHIGAN
HOMESTEAD RESORT
2 bedroom, 2 bath Condo
On Lake Michigan 426-2517

HALE, MI, Get-a-way weekend or weekly. Great for families. Summers available. 5 bedroom, 3 bath home. Indoor pool. 517-345-0711

☺ HARBOR SPRINGS
GREAT VACATIONS
GREAT RATES!
- Tennis, Pool, Near Golf
- Beaches, Boat Ramps
- Hiking, Biking
- Shopping, Dining
25 Miles to Mackinac Island
"Hamlet Village" Homes & Condos
Land Masters, Inc. Realty
1-800-678-2341 1-616-526-2641

HARBOR SPRINGS/PETOSKEY
Now taking reservations for summer rentals. Fully furnished 1, 2, 3 & 4 bedroom condominiums. Waterfront & golf course properties available. Call Little Traverse Reservations. 1-800-968-8180

HARBOR SPRINGS - Spacious, attractive, well equipped and furnished home. Sleeps 10. Ten minutes from lake. Call 852-7833

HARBOR SPRINGS
HARBOR COVE CONDOS
FOR SALE OR RENT
★ Sleeps 2-12 people, indoor/outdoor pool. 1 mile of beach on Little Traverse Bay. 4 tennis courts, nature trails, minutes from championship golf courses and restaurants. Shopping in Harbor Springs and Petoskey.
SYLVAIN MANAGEMENT INC
1-800-678-1036

HARBOR SPRINGS condo. Little Traverse Bay golf course, sleeps 8, 2½ baths, lighted tennis, heated pool, cable air condition. 886-8924

HARBOR SPRINGS/PETOSKEY
Condos & cottages. Weekly or nightly (3 night minimum). Holiday Accomodations. 800-968-4353

HARBOR SPRINGS - Newer 3 bedroom condo, sleeps 10, jacuzzi/air. 3 pools. Tennis. Pro on site. Golf across street. 391-3839, 333-8234

HARBOR SPRINGS, large 4 bedroom, 3½ bath home, all amenities, golf, tennis, swimming pool in Birchwood Farms. Call 788-7109

HIGGINS LAKEFRONT-Charming knotty pine, 3 bedroom, aluminum boat. $700/wk. Beautiful swimming & boating. 517-821-8398

LAKE MICHIGAN
LUDINGTON
Vacation at Lake Michigan's sandy beach. New Condo, 2 bedrooms, 2 baths, (sleeps 7), completely furnished. $900/wkly. Also new lakefront condos for sale.
STEED REAL ESTATE
1-800-252-6636

LEELANAU County, new 3 bedroom chalet on Little Traverse Lake. Fully furnished + dock, fireplace, VCR, etc. Surrounded by Sleeping Bear Lakeshore. Available Aug. 21-28, possibly Labor Day. 313-953-2561

415 Vacation Rentals

HOMESTEAD CONDO 3 bedrooms, 3 baths, plus loft, on Lake Michigan. Newly redecorated. Weekly rentals. Days, 463-1588 or Eves., 258-9149

HOMESTEAD CONDO - 2 bedroom, 2 bath with fantastic view of Lake Michigan. Beach Club privileges. Available after Aug. 14 879-9336

HOMESTEAD - LAKE MICHIGAN
Plan late summer or fall vacation in deluxe 1-6 bedroom condos. Golf, tennis, pools, biking, etc. 553-0643

LAKE CHARLEVOIX, Villa Nuova efficiencies & 1-2-3 bedroom condos. Private sandy beach, weekly rates. 616-547-2030

LAKE CITY - 2 bedroom home, lakefront, great family vacation, lots of extras. Open Aug 6-Sep 3. $500 wk, $180 wknd. Norma 451-0909

LAKE MICHIGAN VIEW - Manistee area. 5 bedrooms. $450 a week. Deposit required. Available Aug. 14-21, Aug. 28-Sept 4. 313-427-2386

LAKE MICHIGAN, Cross Village
5 bedrooms, Jacuzzi, sauna, fireplaces, dish, beach, boats, linens. Sept.12-19-26, Oct. 517-655-2753

LEELANAU/TRAVERSE CITY Area. 2 bedroom, furnished, waterfront condo in downtown Suttons Bay. Available Aug-Sept. $600 wk. Leave message at: 313-231-1536

LEXINGTON - Beautiful year-round lake front house. Private beach on Lake Huron. By week, month or year. 471-3862

MICHAYWE' GOLFING PACKAGES
Book your golf outing while the tee times you want are still available! Four packages to choose from or we will design one to meet your special request. Packages include housing, golfing on your choice of 17 courses in the "Golf Mecca" and food.
MICHAYWE' VACATION RENTALS
ASK FOR LOIS GRISSO
1-800-332-6636

OSCODA-On Lake Huron. Charming and cozy 1 & 2 bedroom cottages, completely furnished, $300-$450 weekly. Margie 661-2251

OSCODA - 2 bedroom cottages on Lake Huron, openings July 24-31, July 31-Aug.7, Aug. 14-21, 21-28, Aug. 28-Sept. 4. (517) 739-1818

PORT AUSTIN CONDO - overlooks Lake Huron, 2 bedroom, 2 bath, sleeps 6. Brochure available. 540-8560

TORCH LAKE cottages, 2 bedroom, 1 bath, 3 log cabins, sandy beach, secluded, $750/wk. Cottage on Grand Traverse Bay, $550/wk. Call.
Real Estate One Bellaire
1-800-968-2627

TORCH LAKE - 2 bedroom, 2 bath cottage, sleeps 7, fireplace, screened porch. Opening July 31-Aug. 7 only. $675/wk. 646-9481

TRAVERSE CITY. Lakeshore resort. Charming, 1-2 bedroom beachfront vactional rentals on Lake Michigan. Brochure. 1-800-968-1094.

TRAVERSE CITY, North Shore Inn. Luxury 1-2 bedroom beachfront condos on Lake Michigan. Heated pool, HBO, VCR. Nightly/weekly. Brochure 1-800-968-2365.

TRAVERSE CITY-Luxurious on the beach condos, executive level, furnished 2 bedrooms, 2 bath, washer/dryer, weekly $1,200. 616-946-5462

TRAVERSE CITY Area - 10 Miles from the Sand Dunes. 3 bedroom furnished cottage on Flat Lake. $975/wk. 671-1168 or 676-3020

TRAVERSE CITY on SPIDER LAKE
1, 2 & 3 bedroom family cottages, daily or $325-$470 weekly. Quiet area. 616-946-8466

TRAVERSE CITY-Spider Lake. Cancellation opens nice private 2 bedroom cottage, boat, motor included. $600 wk. 616-947-2638

VICTORIAN BEAR LAKE Vacation Home near Crystal Mt. Total privacy, deluxe amenities. FAX, wine cellar, garage, 1st floor for social events, 2nd floor living quarters. Sleeps 6. Weekly. 616-946-5462

420 Rooms For Rent

ATTRACTIVE ROOMS
FURNISHED APARTMENTS
Stove, Refrigerator, TV, etc.
1st run Movies, hbos, Maid Service
Rent by Day, Week, Month.
Call For Our Low Prices.
SUMMIT LODGE 274-3900
STARWAY Motel 531-2550
STARWAY II 549-1800

BASEMENT APARTMENT, Garden City area, private entrance, laundry facilities, $70/week. Contact Kevin. 421-6435

BIRMINGHAM - Downtown. Furnished room, lovely home. No drinking/smoking. $325 plus deposit, includes linens. 646-0304

FARMINGTON HILLS
$475/MO. Botsford Inn, 28000 Grand River, Farmington Hills. Call Creon Smith 474-4800

FARMINGTON HILLS
1 room, partially furnished, $65/week. House privileges. Come see! 22644 Colgate, 1 block S. of 9 Mile, 3 blocks W. of Middlebelt.

FEMALE to share 3 bedroom house, West Bloomfield, with young couple, must like pets. $350 month. 737-5029

LIVONIA ENTRANCE PRIVATE
Bath clean, furnished, sleeping. Via I-96 & I-275. 5 mile/Newburgh. $80/weekly 464-1690

LIVONIA Furnished, in attractive home near 96. Private bath. Cable & phone. Professional, college grad, non-smoker. $68/wk. 522-7376

REDFORD-Inkster & 5 Mile area, large furnished room in large home, kitchen privileges, working person over 30. $65/wk. 592-4813

REDFORD - Sleeping room for employed lady. Many home benefits. $70 per week. Call between 4-6pm. 531-5612

REDFORD - Working person, drug-free. $65 security deposit. $65/week + utilities. Kitchen & laundry privileges. 531-2240

ROOM FOR RENT - Redford Area. For working person. Laundry & kitchen privileges. $55/week. $50 security. 537-7836

ROSEDALE - Working person. Many privileges. Quiet, safe, clean. Nice large room, $65/wk. 538-0706

SOUTHFIELD AREA. Large knotty pine room, fireplace, private bath, near freeways, quiet wooded area. Non-smokers. 352-4528

SOUTHFIELD - 9/Inkster. Furnished room for female. Utilities included. Must like cats. Overnight guests privileges. $50/wk. 615-4589

WAYNE - 2 large rooms, furnished. Kitchen & bathroom privileges. $70 per week. Call 729-4327

WEEKEND SPECIAL
KING ROOM
2 PEOPLE - 2 NIGHTS
$99.00 + TAX
Weekly Rate $199.00
Plus Tax (single)
Also whirlpool rooms now available.
QUALITY INN
HAZEL PARK
399-5800

WESTLAND (Cherry Hill & Venoy). Furnished bedroom, $250 mo. + $100 security deposit. 35+ years. Smoker welcome. 722-0475

WESTLAND - large upper room in quiet home. Private entrance, share bath. Microwave & refrigerator. $65/wk includes utilities. 722-5283

WESTLAND
Male. $60 per week. Full house privileges. Ford Rd. & 275 area. 722-2023

WESTLAND-2 furnished rooms w/bath. Kitchen/laundry privileges. Non-smoker, references. Professional male. Message. 721-0334

W. BLOOMFIELD
Nice furnished room in private home. Kitchen & whole house privileges. $300 per month. 363-7827

421 Living Quarters To Share

ROOMMATE wanted, male/female, non smoker, to share beautiful condo, pool, garage. Livonia near Jacobsons, clean & responsible. $350 includes utilities. 591-0209

"FREE EXPRESS FOR TENANTS"
Featured on: "KELLY & CO." TV 7
All Ages, Tastes, Occupations, Backgrounds & Lifestyles.
HOME-MATE SPECIALISTS
644-6845
30115 Greenfield Rd., Southfield

ALL CITIES SINCE 1976
"QUALIFIED"
ROOMMATES
FREE PREVIEW
Share Referrals
642-1620
884 S. Adams, Birmingham

BELLEVILLE/CANTON AREA
$250 per month plus ½ utilities. Country setting. 485-7329

BERKLEY - 3 bedroom, 2 bath, home to share with non-smoking professional. $275 + ½ utilities. 543-8381

BIRMINGHAM - Furnished townhouse, close to town, $325 mo. + Security. Immediate occupancy. 644-5568

BIRMINGHAM - great house to share, washer/dryer. Perfect for traveling professional female. $390/mo + 40% utilities. 647-7402

CANTON - Person or couple to share 4 bedroom home. Non-smoker, no pets. Individual $350, couple $500, plus utilities. 453-7009

CLAWSON - Female seeking same to share apartment. $290 per month plus utilities. Pet welcome. Call Lori, 435-8508

CREATIVE individual to share large flat in downtown Royal Oak. Private bath. $300/mo. + ½ utilities. Security deposit required. Full time job a must. 546-7334

WEST SIDE HOME
has room available for working females only. $250 per month. Please call 835-1661

FARMINGTON HILLS - Female to share 2 bedroom, 2 bath, completely furnished condo. $350 + security, ½ utilities. After 6pm. 932-0031

FEMALE, CHRISTIAN, to share with female only, lovely 2 bedroom, 2 bath apt. in Northville - $290 plus half utilities. 380-9862

FEMALE ROOMMATE TO SHARE spacious 2 bedroom, 1½ bath, Birmingham condo. $295/month + ½ utilities. Leave message: 649-5916

LIVONIA - room mate wanted to share 3 bedroom brick ranch, 2 car garage, in beautiful neighborhood. 5 & Middlebelt area. 525-6446

LIVONIA-7 mile/Merriman area. Available Aug. 15. Must be clean & have references. Furnished room & private bath. 669-0256

LOOKING FOR female platonic roommate, 2 bedroom condo, must have own telephone & own bedroom outfit. 397-5569

LOOKING FOR - mature, responsible person to share large luxury apartment in Northville. $375 + half utilities. Lois, 380-1542

NEAT, quiet, young female professional sought to share beautiful spacious Plymouth home. $350 month, ½ utilities. No pets. 459-3142

NON-SMOKING Professional seeks female housemate to share Bloomfield Hills home. $340 a month + 1/3 utilities. Jim, 338-6558

NON-SMOKING professional female needed to share a 2 bedroom apt. in Northville. Rent as low as $280/MO. Available Sept.1. 347-8926

PLYMOUTH, Share large house. Private entrance & bath. Fireplace, oak floors, new carpet. Seeks responsible female 30 years plus. 453-7962

PONTIAC, Lakefront-Professional, straight, non-smoking male to share 2 bedroom apt. $275 + $200 security includes utilities. 334-9917

PROFESSIONAL non-smoker wants to share large home in Huntington Woods. Call 543-2323

PROFESSIONAL, CLEAN, quiet female to share large home in Royal Oak. Huge room with bath. $350/mo. + security. 548-7477

SEEKING pleasant & employed individual (25-30ish) to share incredible 50's estate (on 3 acres) in Bloomfield Hills. $650 per month +. Also seeking a hard working ethical individual (20's-30's) to exchange a portion of rent for home & garden details of "the guest house". References (and/or brief resume) a must. 540-3532 or 405-8257

SHARE CONDO - Neat, non-smoking. Lake access, 5 minutes from Twelve Oaks Mall. $350 plus half utilities. 669-1633

SINGLE MALE & female looking for 3rd male roommate. $320 includes utilities. Furnished. 16156 Lauderdale, Beverly Hills. Lloyd: 740-7100

SINGLE 55 yr. old smoking male looking to share 2 bedroom apartment in Westland. Cross streets-Ford Rd & Wayne Rd. Includes private bath. $150 mo. 728-5370

SOUTHFIELD
AFFORDABLE HOUSING
Quality person wanted to share a clean spacious home in quiet area. Private room & phone. Laundry, cable. No pets. Non-smoking. From $245/Month.
HOME FINDERS
476-8826
NO FEE

SOUTHFIELD clean/quiet/partially furnished. Private room/phone. Laundry/cable/no pets/no smoke. M/F. $225-$245 746-9237

SOUTHFIELD - furnished room in quiet home. Kitchen, laundry. Employed female, non-smoking preferred. $275 mo. 357-0021

STRAIGHT MALE seeking roomate to share 2 bedroom 2 bath apt in Rochester Hills. Washer/dryer, health club, $360/mo. 373-4435

SYLVAN LAKE AREA - Close to everything, lake park. Large house, 2 full baths, private room w/full house privileges. $285. 528-0606

TROY-Female, professional, nonsmoker to share 3 bedroom home. Garage & storage available. $360/mo. + utilities. 524-2346

TWO straight males need a third to share three bedroom house, kitchen & laundryroom. $190/mo. + security. Farmington Hills. 478-3643

WESTLAND: 2 bedroom apartment to share. $250 month plus deposit. Call 326-1303

427 Foster Care

AUBURN HILLS HOME - Caring for the elderly. 24 hour supervision. Experienced staff. Licensed. Reasonable rates. 852-9882 or 627-5021

INFANTS & SPECIAL needs children need qualified & committed foster parents who are willing to work with special behaviors. Training & financial assistance provided. Attend an orientation Aug 4, 6-8pm, Aug 18, 6-8pm, Aug 31, 9-11am. Call 423-2760

BUY IT
SELL IT
FIND IT
Classifieds
591-0900
644-1070
852-3222

EMPLOYMENT

500 Help Wanted

A CAREER IN REAL ESTATE SALES WITH US IS A "REAL JOB". Our programs and support systems are so effective, we guarantee you a minimum annual income of $25,000 with unlimited potential. DON'T GAMBLE WITH YOUR FUTURE. CALL ME TODAY!!! INDIRA or BARRY, 477-1111
REAL ESTATE ONE

STAFF ACCOUNTANT Consulting firm is seeking an individual to perform all billing & payroll functions for 40 person firm. We offer good benefits, wages commensurate with experience. Qualified candidates will possess at least an Associates Degree in Business/Accounting, 3-5 yrs. experience in billing & payroll on a computerized system, advanced Lotus skills and good verbal/written communications skills. Send resume to: Human Resource Dept. P. O. Box 15013 Ann Arbor, MI., 48106

ACCEPTING APPLICATIONS Salesperson, part time/full time. Kitchen Glamor, Orchard Mall, West Bloomfield. Apply between 1-3pm

ACCEPTING APPLICATIONS Salesperson, part time/full time. Kitchen Glamor Gourmet Cook Shoppe. Apply between 1-3pm. Great Oaks Mall, Rochester.

ACCEPTING APPLICATIONS for Front Desk Clerks & Housekeepers. Good pay with benefits. Apply within Livonia Quality Inn, 6 Mile & I-275.

ACCOUNTANT for CPA office, part-time, with other office responsibilities. Resume only: I.S.A., 31555 W. 14 Mile Rd., Ste. #210, Farmington Hills, MI, 48334-1287

ACCOUNTANT
Full-time accounting/finance. Bachelor's degree in accounting with 3 yrs. experience in a dynamic environment. Must have PC Leased Accounting Software, Payroll, Accounts Payable, Accounts Receivable & General Ledger experience. Lotus skills essential. Excellent work environment. Send resume to: Mr. Greenlee P.O. Box 188 St. Clair Shores, MI 48080 An Equal Opportunity Employer

ACCOUNTANT National Property Management firm headquartered in Troy is seeking a property accountant. The ideal candidate will have a Bachelor Degree in Accounting with a minimum of two years experience. Lotus and Skyline software a plus. No smoking office. Send resume with salary history to: The Hayman Company, P.O. Box 7777, Troy, MI 48007 No phone calls accepted.

ACCOUNTANT/OFFICE MANAGER Established Western Suburban CPA firm seeks experienced individual with computer skills, client accounting and strong tax knowledge - all areas. Excellent opportunity for personal advancement. If working with others, dealing directly with clients, and having something to say about how the firm progresses is the goal you seek from a growing public accounting firm, then mail your resume to: GILLIKIN & ASSOC., P.C. P.O. Box 5278 Northville, MI 48167

ACCOUNTING FIRM LOOKING FOR strongly motivated Certified Public Accountant with minimum 5 years experience to be part of team. Send resume to PO Box 531304, Livonia, MI 48153-1304

ACTIVITIES DIRECTOR needed to coordinate activities for small nursing home. Activities professional certification desired, one yr. activity experience in health care setting required. 26 hrs. per wk. Call or send resume to: Wayne Convalescent Center, 34330 Van Born Rd., Wayne, 48184. 313 721-0740

AIR CONDITIONING commercial & industrial service technicians wanted. 313-535-4400

10 MANAGERS Needed to work to replace 10 who wouldn't Advance quickly. $300-$500/wkly, will train. Call Donna 416-0810

ALARM OPERATORS Alarm dispatchers needed for fast paced central station. Computer & office skills required. Call 9am to 3pm. 559-7100

ACTIVITIES DIRECTOR Experience & knowledge of south Macomb community. Prefer a person with outside marketing experience for large apt. community in Harrison Twp. Free apt. in exchange for services. Please send resume to: BRITTANY PARK APT. 35255 Brittany Park Dr. Harrison Twp., MI 48045

AFTERNOON SHIFTS Light Industrial Packaging Positions. Long-Term assignments, potential for hire-on. $4.90/$5.65/hr. Call ADIA for appointment. (313) 722-9060

ALARM TECHNICIAN Established alarm company seeking responsible, full or part time, technician. NAPCO, DSC & Moose experience preferred. Call 5-A-L-A-R-M-S or 525-2767

ALL AROUND house & yard help. Part time. Good agility helpful. Private home. 477-3961

AMERICAN FREEDOM MAIDS The fastest growing maid service in Michigan is now accepting applications for a few dependable people. UNLIMITED PAY POTENTIAL. Drive time included plus we furnish the new auto. Medical benefits. Paid holidays/vacations. Advancement opportunities. 473-9300

ANALYST 1 Researches, collects, classifies & reviews statistical data. Participates in the development & preparation of internal & corporate reports. Must have a working knowledge of mathematics, statistics & personal computer with proficiency in Lotus. A bachelors degree or broad work experience preferred. We offer a competitive salary, benefits package & advancement opportunities. Qualified applicants should send their resume with a cover letter to: Human Resources, Bank One, Ypsilanti, NA, PO Box 220, Ypsilanti, MI 48197. An Equal Opportunity Employer

ANIMAL CARE/KENNEL WORK To $480/week. Many will train! JOB BROKERS, Fee 539-9700

ANIMAL PEOPLE Kennel aide/receptionist/grooming assistant. Experienced preferred. 20 hrs. per week. Farmington Hills. Call 5-6 pm only 851-2191

ANIMAL SHELTER ADOPTION COUNSELORS One full-time & one part-time opening at Michigan Humane Society's North Shelter in Rochester Hills. Strong public relations & animal handling skills required. Apply in person at 3600 Auburn Road (between Crooks & Adams) in Rochester Hills.

APARTMENT POSITIONS available for general cleaning & ground care. Good salary & benefits. Call: Parkway Apts. 357-2505

APPLY TODAY, WORK TOMORROW
We're now hiring for: VIDEOTAPE PACKAGERS
- Assignments in Livonia, Westland and Detroit
- 5-7 day/week assignments (LONG-TERM)
- WEEKEND ONLY assignments (SHORT-TERM)
- Must have reliable transportation

Livonia: 8am-11am & 1pm-2:30pm 29443 Six Mile West of Middlebelt
Westland: 9-11:30am, 1pm-2:30pm 896 Wayne Road South of Cherryhill
KELLY TEMPORARY SERVICES Equal Opportunity Employer M/F/C

APT. MAINTENANCE TECHNICIAN Position available with Farmington Hills apt. community. Experience in HVAC and pool operations required. Full time position with benefit package. Call Melissa for interview at 644-4030

APARTMENT CARETAKER COUPLE Couple for small senior citizen building in Oak Park. Near 9 Mile & Coolidge. Small salary + 2 bedroom apartment. Send brief letter/resume with qualifications to: Box 694 Observer & Eccentric Newspapers 36251 Schoolcraft Rd. Livonia MI 48150

APPLE/MAC Field Technician Needed. IBM compatible helpful. Contract work $20/hr. 333-2283

APPLICATIONS for office cleaning evening hours for couples. 11 Mile & Greenfield, 11 Mile & Inkster, 11 Mile & Middlebelt. 759-8505

APPLICATIONS - now being taken for truck drivers, clothing processors and cashiers. Apply in person, 9am to 3pm, Mon. thru Fri., 29270 Plymouth Rd., Livonia.

APPOINTMENT SETTERS Full/Part time Day/Even. No sales Experience preferred. Will train. Call 981-6500

APPRAISER State licensed or certified appraiser for Oakland, Wayne & Macomb counties. Call 644-0920

ARCHITECTURAL DRAFTERS for residential working drawings. 1-3 yrs experience in residential drafting required. Send resume to: VAD Assoc., 39555 Orchard Hill Place, Ste 175, Novi, MI 48375

A REAL ESTATE CAREER If you've been laid off because of cut backs, you might want to take control of your future by becoming a licensed real estate agent. Join a company that offers FREE training for qualified individuals, from start to top, is affiliated with a National Franchise for instant name recognition, and whose future plan is to grow with several more offices in the area. Opportunities are available in: new home sales, corporate networking, residential resale, relocation, training, and management. Call Darlene Shemanski in Plymouth, 451-5400 or Don Kamen in Livonia, 462-3000
Quality REAL ESTATE Better Homes & Gardens

ART Full time position available for minor art work on photographs. Artistic ability desired. We will train. Must be able to work overtime and some Saturdays. Starting pay $5.15 per hour. Raises and promotions based on performance. Apply: North American Photo, 27451 Schoolcraft, Livonia, MI

ASSISTANT GENERAL MANAGER TRAINEE $600/WK National youth oriented company now opening new locations throughout metro area. Our managers earn $600/week salary when assigned to location & $1500/mo. guaranteed while in training. Excellent benefits, no experience necessary. For personal interview, call 422-2498

Assistant Manager Trainee NO EXPERIENCE NECESSARY We're new to Michigan but growing fast. If you have the burning desire to succeed and the other so-called careers just haven't fit the bill then call today! Earn $500 every week starting now. No nights or weekends. Branch manager possibilities within the 1st yr. for the right person. Call Mon-Thurs Only. 354-0447

ASSISTANT MANAGER Jax Kar Wash gas station/convenience store (in Royal Oak) is seeking a mature person with previous mini-mart experience. Applicant must possess knowledge of vendor ordering. Pay commensurate with experience. Excellent benefits. Apply in person: Jax Kar Wash, 28845 Telegraph, Southfield (just S. of 12).

ASSISTANT - Part time, 9am-3pm, (hours may vary). Licensed group home day care for children. Must be energetic & dependable. Resume required. 453-5842

ATHLETIC APPAREL To $23,000/yr. Will train. College sales experience a plus. Full benefits, all areas. Employment Center Agency 569-1636

ATTENDANTS Female or male. Immediate openings for 2 full-time & part-time full serve gas-island attendants. Call for a personal interview with the General Manager, 8AM-3PM, Colony Ca Wash, Plymouth, MI 455-1011

ART GALLERY - BIRMINGHAM Individual with a sales personality. Full/Part Time Call 1-3PM 791-2070

ASPHALT PAVING CO. seeks experienced Roller Operator for Residential & Commercial work. Must have chauffeurs license. 562-2670

ASSEMBLY
- PROBE ASSEMBLY - Production oriented, requires good dexterity with small parts, requires excellent soldering skills.
- PRINTED CIRCUIT BOARD INSPECTOR AND ASSEMBLER - Must be knowledgeable of PCB assembly, soldering quality, and circuit board quality
- WIRE HARNESS ASSEMBLER - Must be production oriented, familiar with wire harness techniques. Requires good soldering capability.

Please send resume to: Precise Technology & Electronics 12320 Globe Livonia, MI 48150 Attn: PC Dept.

ASSISTANT MANAGER Send resume & salary requirements to 27843 Orchard Lake Rd, Farmington Hills, MI 48334

ATHLETIC APPARELL - $475/wk. Train to earn $45K as Manager 524-1500 Personnel Data Report Agency

★ ATTENTION! Cintas a national uniform supply company is seeking temporary employees for the midnight shift in their Canton area facility. Some positions may go permanent. Call... Norrell Services 677-2891

ATTENTION! Earn $6-$8/Hour. Housecleaning Hiring Immediately!!! Merry Maids. 525-7290

ATTENTION! Ideal for housewives or handicapped people who cannot get out to work. Work part time from your home calling for Purple Heart. Call 9-5, Mon-Fri. 728-4572

ATTENTION $300 WEEKLY General help, training provided. NO EXPERIENCE NECESSARY. Management for fast learners. Call Vanessa. 299-4106

Auto ALIGNMENT TECH Goodyear Service Center Apply In Person: MARCH TIRE CO. 5757 Sheldon Rd., Canton

AUTO BODYPERSON & PORTER Bodyperson needs minimum 5 yrs. experience. Porter, experienced with good driving record. BC/BS Apply in person to: Accurate Collision, 12025 Telegraph in Redford

AUTO BODY REPAIR - Painter's helper needed for Livonia Chrysler-Plymouth. 1 year experience necessary. Apply within to Tony. 525-5000

AUTO BODY TECHNICIAN State and I-CAR certified. Minimum 5 years experience. Excellent pay plan and benefits. Apply in person: Matthews-Hargreaves Chevrolet, 2000 E. 12 Mile, Royal Oak

AUTO DEALER In need of parts counter/parts driver. Apply in person at Dwyer & Sons Volvo-Subaru 3055 East W. Maple Rd. Walled Lake ¼ miles W. of Haggerty

Auto Goodyear Auto Service Center Needs full or part time GENERAL SERVICE TRAINEES IMMEDIATE OPENINGS Tires, oil change, etc. Apply In Person: MARCH TIRE CO. 33014 Grand River, Farmington

AUTOMATIC SCREW MACHINE SET-UP/OPERATORS For ACME 1¼-6. Clean Auburn Hills plant. Call for appointment 852-1988

AUTO MECHANIC Radiator, heater & air conditioning specialist. Experienced only. Michigan licensed. Good pay & benefits. Apply at: 22455 Farmington Rd. Farmington, MI

AUTOMOTIVE OIL CHANGE TECHNICIAN Needed for new quick-lube facility. A friendly, positive attitude & your ability to give fast, quality service will win you a spot at Jim's Oil Depot. Davis Auto Care, 807 Doheny Dr., in the Northville Industrial Park 349-5115

AUTO Customizing company seeks hardworking individual to train in light trim & electronics installation. Must have good driving record, positive attitude & neat appearance. High school graduates welcome. Send resume or apply: Trim Design, 23951 Plymouth, Redford MI 48239

AUTO MECHANIC Goodyear Service Center Certified & experienced. Must have own tools. Apply in person: MARCH TIRE 35235 W. Warren, at Wayne Rd. Westland 33014 Grand River, Farmington

AUTOMOTIVE DEALER North Bros. Ford hiring new/used car porters. Apply in person to: Bob Taylor, Prep Manager, 33300 Ford Rd., Westland

AUTOMOTIVE SERVICE TECHNICIAN Busy auto repair facility accepting applications for full time certified technician. Excellent pay, insurance, 4 day work week, & 401k available to right individual. Please apply in person only at: 7666 N. Wayne Rd.

AUTOMOTIVE Service Dept. Manager Position available for a career oriented, enthusiastic goal achiever. Requires outstanding customer service skills and ability to motivate and manage up to 10 Techs. Previous Goodyear or Firestone background a plus. Compensation and benefits are the best in the business. BELLE TIRE, our 71st year. Contact Mark at 453-5300

AUTO PORTERS NEEDED to clean & shovel vehicles. CDL - A or B preferred. Openings in 3 locations. Apply at the main headquarters of McDonald Rentals, 17000 Northville Rd., Northville.

AUTO RECONDITIONING Full & part-time help for interior cleaning, car polishing & waxing. Pay by car available. 459-8088

AUTO SERVICE ATTENDANT Large Amoco Service Center has full & part time openings to work at full service islands & do related work, days & evenings. Will train. Apply: Tel Maple Car Care, corner Telegraph & Maple, Bloomfield Hills. 644-2910

AUTO SERVICE PORTER Immediate Opening Must be dependable, neat in appearance, and have a good driving record. Apply to Doug Orjada at: TAMAROFF DODGE 24625 W. 12 Mile Rd. Southfield, MI

AUTO TECH Experienced Certified Tech needed for year round fast-paced shop. Must be an accomplished undercar Tech with valid driver's license. Top pay and benefit package in the industry. Currently opening at our Plymouth facility. Call BELLE TIRE at 453-5300 and ask for Mark.

AUTO TECHNICIANS
- Auto Transmission Specialist
- Driveability & Electrical Specialist
- Light Duty & Engine Repair

Must be state certified. Ford or Lincoln-Mercury experience preferred. Good driving record required. Top pay & benefits. Apply to Service Manager at: ATCHINSON FORD 9800 Belleville Rd., Belleville 697-9161 E.O.E.

AUTO TECHNICIAN Full time for Midas Muffler, Dearborn Hgts. (Telegraph & Joy Rd). 562-5166

AUTO TECHNICIANS - Certification required, GM experience helpful. Air condition - light repair - electrical trim. We offer top flat rate - paid vacations - holidays - hospitalization plans - 401k. Busy & stable shop, 23 years in Plymouth. Apply in person: STEVE CLEMENT, Service Manager Lou LaRiche Chevrolet 40875 Plymouth Rd., Plymouth Corner of Plymouth & Haggerty 453-4600

AVERAGE $7.50/HR Deliver lunches to office buildings, Mon.-Fri. 8am-12noon. Need car, must be friendly. Livonia area. 471-3955

A-1 CLEANING in Farmington Hills is hiring residential window cleaners. College Students welcomed. Must have own car. $6.25 to start. 855-1071

EARLY MORNING BAKE HELP needed. 2am-10am. Must be dependable. Will train. Call Corrie, 313 352-5695

BAKER, PART-TIME, early morning hours. 6 days/wk. Experience necessary. Apply at: Baker's Rack, 550 Forest in Plymouth. 453-7788

BAKER'S ASSISTANT part time, Farmington Hills area, hrs. flexible, experience necessary. 851-2920

BAKERY HELP Wanted. Year round full time position. Steady work. Weldon's Pasties, Livonia. Merriman Rd. at 7 Mile. Apply in person

ENTRY LEVEL - BENCH Technician needed for full-time position. Must also be willing to perform other various functions, such a shipping/receiving and running errands. Please send resume to: P.O. Box 87236 Canton, MI 48187 Include salary requirements

BAKERY HIRING for immediate & Fall counter positions. Day & afternoon hours. Call Corrie, 313 352-5695

BASEMENT WATERPROOFING Must be experienced, hardworking, honest & have transportation. 953-2575

BINDERY - A few good workers for bindery, entry level, full time afternoon shift. Apply between 9am-3pm at 36865 Schoolcraft between Newburgh & Levan, Livonia.

BRANCH MANAGER - $525/wk National Petroleum Corp. 524-1500 Prsonnel Data Report Agency

BRIDGEPORT MILL OPERATOR must have minimum 5 yrs. experience, pay commensurate with ability. Full benefits. Apply: Pace Machine, 1144 Rig Street, Walled Lake. 960-9903

BRUNSWICK MECHANIC full time on nights. Apply at: Redford Lanes, 25851 Grand River. 535-8300

Building Custodian Ideal for retiree, for small downtown Birmingham apartment building. Must be reliable, dependable and capable of minor repairs and maintenance. 5-10 hours per week. Hours flexible. Opportunity for limited additional work and pay. Call Mon-Fri, 9-5pm. 258-6400

BUSY BEE Housekeeping in Farmington Hills is hiring Housekeepers. $5.80 to start. Full & part time, Mon-Sat. We are looking for the right person. Own car required. 855-1849

CABINET MAKER Experienced only. Heritage Custom Woodworking Call Mon.-Fri., 8AM-4PM 455-0023

CAREER OPPORTUNITY Full time positions available in a professional photo finishing lab. Production experience helpful. Must be able to work overtime and some Saturdays. Starting pay $5.15 per hour. Raises and promotions based on performance. Apply: North American Photo, 27451 Schoolcraft, Livonia. No phone calls please.

CARPENTER HELPER WANTED $8/hr. Must have transportation. Plymouth area. 455-9080

CARPENTERS NEEDED Minimum 2 years experience Wixom area. Call 477-9488

CARPET CLEANER HELPER for certified firm. Will train. Call Virg between 8:30-5pm. at Plymouth Carpet Service, Inc. 453-7459

CARPET CLEANER - hard working clean-cut service help needed for fast growing commercial carpet cleaning company. Full time days, must have good driving record & be able to lift 60 lbs. Start at $7 with quick raises. Call Ralph between 6pm-9pm 455-7790

CARPET CLEANING Ground Floor Opportunity For Entrepreneur. Experience Preferred. 460-1277

CARPET INSTALL & REPAIR Full time for suburban property management company. Call Mon.-Fri. 1-4pm. 356-1030 An Equal Opportunity Employer

CARPET SALESPEOPLE needed immediatley. Experience very helpful, not a must, will train. Some leads furnished. "Sell carpet a new way". Top pay commission. Anything is negotiable for the right person. 525-5211

CARPET & VINYL TILE INSTALLERS Experienced. Own truck & tools. References. 352-4400

CASE MANAGEMENT ASSISTANT Part time. $6.50 per hour. 17 hrs. per wk. Walled Lake area. Will write OJT contracts, provide objective assessment. Call B. Bennett, 960-8672

CASHIER/CLERK - Full-time. $5 plus per hour. Paid vacation. Apply: 7 Eleven Stores, 9001 Wayne, Livonia or 28205 Ford, Garden City

CASHIER FULL-TIME. Must be a team player, customer oriented, experienced preferred, but not necessary, will train right individual. Contact Todd 354-6001

CASHIER/SALES PERSON positions available, full & part time in our gift & cosmetic dept. Benefits available. Apply: Warren Prescriptions, 32910 Middlebelt at 14 Mile, Farmington 855-1177

CASHIERS/CLERKS Full time midnites. Must be motivated, reliable, outgoing and friendly. Paid vacations, benefits. Great opportunity for advancement. Apply in person: Hop-In Foods, 31401 W. 8 Mile Rd., corner of Merriman.

CASHIERS for Mobile Oil, Midnights (25-35 hrs per week) & weekends (must have flexible hours). Apply in person between 6am-2pm at 1617 E. 12 Mile Rd., Royal Oak.

CASHIERS for self-serve gas stations. Full & part-time. Days, afternoons & midnights. Retirees & college students welcome. Apply in person only. Marathon Gas Stations, 32950 Middlebelt at 14 Mile Rd., 31425 Ann Arbor Trail at Merriman or Dandy Gas Station, 27350 Seven Mile at Inkster.

CHANGE YOUR LIFE Start a new career in real estate today. Call Eric Rader at REAL ESTATE ONE, 261-0700

CASHIERS Taking applications for full or part time. Flexible scheduling. Hourly pay plus good benefits. MOBIL OIL, 33350 W. 12 Mile at Farmington Rd.

CATALOG CALLS $7-$9/Hr. Day & evening full/part time shifts available. Our company receives over 85,000 calls/month from customers responding to our nationally advertised products. We need enthusiastic people to answer the phones and assist our customers who are calling to place orders. NO TELEMARKETING We provide complete training plus benefits in a professional office environment. Call Personnel 351-8700

CELLULAR telephone installation person needed immediately. Must have own tools. Experience necessary. Bring application/resume to: General Cellular Sales 2767 Rochester Rd. Troy, MI. 48083. 524-3232

Change Your Life! Start a new career in real estate today. Call Carol Shelton, 852-6500 Rochester area. REAL ESTATE ONE

CHAUFFER/DRIVER LEASEE Full time. Good driving record Drug tested. EOE 737-0844

CHAUFFEUR - full time, wanted for limousine service. Must have extensive experience. Send resume to: 4772 Tara Ct., W Bloomfield, 48323

THE FARMINGTON YMCA has several openings for SITE DIRECTORS & ASSISTANTS in our Latch-key program. Hours: 10-35 hrs. per week. Pay range: $5.25-$6.75/hr. We also have openings for education majors in our tutoring, "Kids Night Out", Middle School sports & Handicap Adult programs. Must have at least 12 hrs. of college credit in child care, prefer college graduates with education majors. Apply at the Farmington YMCA 12 Mile & Farmington Rd.

CHILD CARE ASSISTANT Needed for daycare in Farmington Hills. Call, leave message 851-1253

Childcare Center HAS OPENINGS: TEACHER FOR PRESCHOOL PROGRAM, BA in early childhood education or related field. ASSISTANT TEACHERS needed for infants, toddlers, & preschool children. Fu. or part-time. Experienced. SUBSTITUTE TEACHERS needed for all ages. Experience necessary. For appointment, contact 827-9880

CHURCH ORGANIST & CHOIR DIRECTOR St. James Presbyterian Church Redford. Call 9AM-1PM 534-7730

CHURCH ORGANIST for Sunday mornings also some special services. Resumes to: Clawson United Methodis Church, 205 N Main, Clawson, MI 48017.

CHURCH YOUTH DIRECTOR - full time position, 1400 member church. After school/weekend time required. Send inquiries & resume to: Plymouth First United Methodist Church, 45201 N. Territorial Rd., Plymouth MI 48170. Attn: Staff Parish Relations Committee.

CLAIMS ANALYST Position available with a large National TPA currently expanding operations in the Detroit Metro Area. We require two (2) years experience in processing group health medical, dental and vision claims. Excellent starting salary, production bonus and benefits available. Call, Sherri at 1-800-572-2323, Ext. 5713 or send resume and salary information to Personnel Dept. P.O. Box 5007, Southfield, MI 48086-5007 EOE

OFFICE CLEANING-Part Time Immediate. $5.50 to start. 15-18 hrs. per week. Plymouth-Livonia area. Call before 5pm 981-4909

PRESSER Full time for suburban dry cleaners. Experienced preferred. Good Pay. Call Mon.-Fri 348-2255

CLEANING, part-time, evenings. Redford area. No experience necessary. For more information, call between 1-5pm: 487-1981

CLEANING PERSON/RELIABLE Needed for 3 level office complex. Previous experience and references required. Evening hours. Please send copy of employment history to T.H., P.O. Box 9066, Farmington Hills, MI 48333.

CLEANING PERSONS With experience needed to clean new construction homes 474-0364 beeper 709-4145, car 505-8518

CNC LATHE OPERATOR CNC MACHINE OPERATOR 1 yr. min. experience, days/nights 684-5419

CNC LATHE OPERATOR Experienced on precision machined aircraft parts. Full benefits. Hytrol Mfg., Inc., Garden City 261-8030

CNC MACHINE OPERATOR 6&7 M Sanuc control. Overtime plus benefits. Call between 10AM-2PM. 363-1616

CNC MACHINIST needed to run afternoon shift. Must have experience. Good pay, benefits, 401k CRUCAM, INC Mark 953-1270

CNC MACHINIST TRAINEE Needed for afternoon shift. Excellent career opportunity. CRUCAM, INC Mark 953-1270

CNC OPERATOR needed immediately. Average 60 hours per week. Please apply in person: Mansfield Manufacturing, Rose Industrial Center, 12589 Farmington Rd., Livonia.

CMM OPERATOR (Mitutoyo) Days only MOLD MAKER Upgrader/Trainee Days/nights 684-5419

CNC MACHINISTS OR TRAINEES Northwest suburban company has immediate openings. Temp to perm. Previous shop experience required. All shifts. Top pay. Call Lenny 473-2934 or 357-0644 Uniforce Temporary Services

CNC MAZAK Vertical Machining Center. Must have 7 years minimum experience. Not an entry level job. Close tolerance work, day position, 55 hours. Program and setup experience a must. 352-7730

CNC PROGRAMMERS - OPERATORS: Openings for Lathes & Vertical Machine Centers on all shifts. Minimum 3 yrs. experience. Farmington. For appointment 471-0360

CNC SET-UP/OPERATOR - 2-3 yrs. experience on Machining Centers or Lathes. Okuma or Fadal experience helpful. Good wages & benefits. Clean, modern, smoke free shop. Non-automotive work. Brighton/Howell area. Apply at: Bradhart Products, 1100 Grand Oaks Dr., Howell, MI 48843.

COLLECTOR Expanding financial services company is in need of an experienced Collector. Must have demonstrated ability to control delinquency in high volume setting. Send resume with salary requirements to: Human Resources, Attn. John Cupp, 20475 W. 10 Mile Rd., Southfield, MI 48075

COMMUNICATIONS Environmental marketing and training company seeking positive and motivated people to help with expansion. Call for an appointment 313-671-0356

COMPUTER INFORMATION SYSTEM PERSON Experienced individual needed for fast-paced Novi firm. Individual must be experienced in both hardware & software, configuration and training administration in a Novell Neetwork, 100 users and two remote branches to support. Network hs half built. Future career opportunities may exist in other departments as well. Please send resume and salary history to: Sue Croteau Personnel Manager Clover Communications, Inc. P.O. Box 40 Novi, MI 48375

COMPUTER NIGHT OPERATOR Self motivated individual needed to work late evening shift for Southfield computer company. Individual will run computer jobs, operate printers, tear down reports and other computer related jobs. Must have high school diploma & good previous work references. Please respond to: P.O. Box 577, Southfield, MI 48075. Attn: Bruce.

COMPUTER OPERATOR Immediate positions available for entry level computer operator. Typing skills & computer knowledge a plus. Human Resources, 29299 Franklin Rd., Southfield, 48034 Fax 353-7258

COMPUTER OPERATOR Second shift "on call basis". Mainframe, laser printers, DOS experience helpful. Sned resume with qualifications to: Computer Dept. Box 925, Plymouth, MI 48170.

COMPUTERS - Experienced in free hand & page makers. IBM or Macintosh for customer contact & design. Health insurance & profit sharing. Call John 941-9300

CONSTRUCTION LABOR with mechanical background Clarkston Area. Full time. 689-1535

CONSTRUCTION/General Labor To $14/hour. Trainees/Skilled! JOB BROKERS, Fee 539-9700

CONSULTANT Bingham Farms CPA firm seeks individual with 2-3 yrs consulting experience. Strong accounting/bookkeeping knowledge & Platinum, Great Plains, & Libra experience a plus. Please send resume to: Box 718 Observer & Eccentric Newspapers 36251 Schoolcraft Rd. Livonia MI 48150

CONSULTANT - individual needed for installing & implementing computerized accounting systems. Strong bookkeeping/accounting skills and some computer knowledge needed. Please send resume & salary history to: Nemes Allen & Co., 30200 Telegraph Rd., Suite 165, Bingham Farms, MI 48025.

CONTROL/PANEL WIRERS Immediate openings. Day Shift. Farmington Hills area. Min. 6 months experience, excellent soldering skills and able to read skematics. To schedule an appointment call: TEMPEXCHANGE 557-5600

COOKS - Part Time. Needed for retirement community in Rochester Hills. 3741 S. Adams, or call Mike or Vicky at 853-2330

COSMETOLOGIST Maly's is seeking outgoing person for part time position in store front. Call Cindy at 442-9720 or apply within at 30975 W. 8 Mile.

COUNTER CLERK - for W. Bloomfield dry cleaners. Full time. Call 360-1800 or 360-1889

COUNTER POSITION, PART-TIME Flexible hours, for dry cleaners in Westland. Must be mature. Contact 261-1040

COUNTER SALESPERSON & Certified Mechanics needed for expanding automotive repair centers. Immediate positions available. 313-427-6010

CUSTODIAN Temporary, Full Time, possibly leading to permanent employment. $7 per hour. Custodial experience, valid drivers license & acceptable driving record a must. Apply at: Personnel Office, Cranbrook House, 380 Lone Pine Rd., Bloomfield Hills, between 9am-4pm, Mon.-Fri. Equal Opportunity Employer

CREDIT & COLLECTION SPECIALIST Westside electronics distributor seeks an experienced credit and collection person reporting directly to the Credit Manager. Must have analytical ability for credit extension and good phone collection skills. At least 1 year experience required. If qualified, send resume & salary requirements to: Personnel Manager, 40275 Lizabeth Dr. Sterling Heights, MI 48313 An Equal Opportunity Employer

INSIDE SALES/ CUSTOMER SERVICE REP West suburban automotive component manufacturing company seeks a Customer Service Representative with a minimum of 5 yrs. experience & able to perform in a fast paced environment. The successful candidate will be customer service directed & will have automotive releases & EDI/ASN systems experience & excellent organization, documentation & communication skills. Qualified candidates should send resume & salary requirements to: Interlock Corporation 1770 Marie Westland, MI. 48185 Attention: Personnel

CUSTODIAN for large Livonia credit union. Permanent part time position. Mornings, Mon.-Fri., 7am-10am. To apply contact Sandy Selewski at, 522-3700, Ext. 253

CUSTOMER SERVICE REP - Duties include taking phone orders, dispatching service calls, counter sales & data entry. General Appliance Parts, 3400 Rochester Rd. at 13 Mile, Royal Oak

CUSTOMER SERVICE/GREETER for optical store in Novi. Must be friendly and have a willingness to learn. Need both full & part-time temp-to-perm. Call 464-7078 ETD Temporary Service An Equal Opportunity Employer

DAILY PAY - MEN/WOMEN $5-$6/hr Must have own transportation May Day Temps. 827-1163

DELIVERY DRIVERS needed for Marco's Pizza. Earn up to $7/hr. Apply in person at: 45490 Ford Rd. in Canton. 453-8100

CUSTOMER SERVICE Team-oriented, customer service department seeking self-motivated, friendly, individual to process phone orders & problem solve for our nursing home customers. Candidates should have customer service & computer experience. Third party reimbursement experience a plus! Full time position, competitive wages, full benefit package. Send resume & wage requirements to: Janet McPherson, PO Box CN3325, Livonia, MI 48151

CUSTOMER SERVICE REPRESENTATIVES Assist Customer Service Hotline
- Job specific training provided
- Excellent pay rate $8 an hr
- Professional environment
- Short term opportunity

QUALIFICATIONS
- Superior customer service skills
- Analytical skills
- Articulate
- Team Oriented

For immediate consideration call OLSTEN Staffing Services 258-6988

CUSTOMER SERVICE REPRESENTATIVE/ SERVICE AGENT Budget Rent A Car is hiring a dependable individual to work as a Customer Service Rep/Service Agent in our Southfield and Warren locations. Your primary responsibility is to assist customers in efficient rental and prepare returned vehicles for the next rental by insuring a clean, quality product. You will contribute to our continued growth by promoting additional Budget products.
- Some physical labor required
- Good communication skills
- Flexible hours

If you possess good communication skills, genuinely enjoy working with the public, and the challenge of customer service within the travel industry, please apply in person at: BUDGET RENT A CAR, Metro Airport, 30300 Lucas Drive, Romulus, MI 48174. EOE m/f

DATA ENTRY OPERATORS Marketing services company in Livonia seeking experienced data entry operators to fill full time day & afternoon positions. High degree of speed & accuracy a must. Good pay & benefits awaits qualified candidates. To set up an appointment to test, please call after 2pm, 261-8220

data processing SYSTEMS ANALYSTS/ PROGRAMMER ANALYSTS Our client has experienced strong company growth that has opened new career opportunities for AS/400 and mainframe analysts. If you have a four year degree and three years of experience in COBOL II, CICS, DB2 (DB2a PLUS), AS/400 RPG, RPG III or AS/400 COBOL and are seeking new and exciting challenges, we want to hear from you! Our client offers full-time, salaried positions with competitive benefits to the right qualified candidates. To be considered for these positions, send your career profile and salary history in confidence to: Confidential Reply Service, Thompson Recruitment Advertising, Dept. TB-10, 3000 Town Center, Suite 1600, Southfield, MI 48075. All responses will be forwarded to our client unopened. No phone calls please. Our client is an equal opportunity employer.

Source One Mortgage Services Corp. 27555 Farmington Rd. Farmington Hills, MI 48334 313/553-0772
Source One Mortgage Services Corporation
LOAN OFFICER $45,000
By calling on Realtors and others for mortgage referrals and applications, a commissioned Loan Officer meeting goal will earn $45,000 per year. Experienced, successful LO's earn much more.
As one of the nation's largest mortgage bankers we have immediate openings for Loan Officer trainees. Successful candidates must be aggressive self starters with strong sales background. Excellent opportunity for successful Realtor tired of self-employment!
Source One Loan Officers ARE NOT SELF-EMPLOYED. In addition to deductions for taxes, social security etc, all LO's enjoy:
- Biweekly advance against commission (forgiven for 4 months)
- Achievement bonus
- Expense reimbursement
- Health, dental & insurance benefits
- Retirement & Employee Stock Ownership
- Paid vacation/holidays

Fax (313)488-7761), or mail resume in confidence to Larry Brown, Manager
Equal Opportunity Employer M/F/H/V

Collections - You Will Receive:
- $450 per week starting salary
- We will completely train you
- Deluxe Benefits Package and Paid Vacations
- **Our average Collectors earn:**
  Within 3 Months - $469 per week
  Within 6 Months - $543 per week
  Within 9 Months - $661 per week

Our policy is to promote only from existing staff. Two Department Managers started only 21 months ago and now earn $48,000 per year.

You Will Need:
- High energy - self motivated
- Naturally assertive and persuasive
- Competitive - motivated to advance
- Motivated to maximize your earnings
- No experience or college necessary

We are a well-established 35 year old company committed to reward producers and achievers based on your performance and the consistent results you produce.
Phone today for an immediate telephone interview with a Vice President - (313) 855-2900
NATIONAL CREDIT CORP.
7091 Orchard Lake RD., West Bloomfield

REFRIGERATION HVAC MECHANIC
Experienced to service commercial refrigeration HVAC, and related retail store equipment. 4 years experience with unlimited refrigeration and A/C license. Position available in the Metro Detroit area. Please send copy of refrigeration license with resume, references will be required. Position offers competitive wages, guaranteed 40 hours and benefits. Send resume to:
Kroger
THE KROGER CO. P.O. BOX 4444 LIVONIA, MI 48151-3084 Att: Facility Engineering
NO PHONE CALLS PLEASE
EQUAL OPPORTUNITY EMPLOYER M/F

PINKERTON SECURITY SERVICES
CAREER OPPORTUNITIES
JOBS...JOBS...JOBS!!!
Pinkerton Security has increased service hours in your geographical area! If you have:
- A High School diploma or equivalent
- U.S. Citizenship
- 1 year military/security or related experience

You may qualify for positions starting higher than competitive wages. Full and part-time positions are available.
BENEFITS INCLUDE:
- Medical Insurance
- Life Insurance
- Dental Insurance
- Paid Vacations
- Professional Training Leading to Certification
- Free Uniforms

APPLICATIONS ACCEPTED SEVEN DAYS PER WEEK 8:00 A.M. TO 8:00 P.M. AT THE FOLLOWING LOCATIONS:
PONTIAC: Comfort Inn 7076 Highland Road Pontiac, MI
WARREN: Van Dyke Park Suite Hotel 31800 Van Dyke Warren, MI
LIVONIA: Pinkerton Security Services 37625 Ann Arbor Road, Suite 105 Livonia, MI
(313) 953-1222
Equal Opportunity Employer M/F/D/V

STRAWBERRY HILLS FRUIT MARKET
$6.00 PER HR. and Up... For full time Cashiers Deli Workers
Additional and part time positions available. No experience necessary.
Apply at: 32906 Middlebelt Rd. at 14 Mile, Farmington Hills
Apply Mon.-Fri. 10 a.m.-2 p.m.

Part-Time Tellers
Oakland County
NBD Bank, N.A. will be accepting applications for Part-Time Tellers, Wednesday, August 4th, from 10:00 a.m. to 3:30 p.m. in the Community Room of the Winchester Mall-South Arcade. Excellent salary and benefits plan, including paid vacation. You must be available for three weeks of full-time training.
Apply in person, Wednesday, August 4th 10:00 a.m.-3:30 p.m. Winchester Mall Community Room South Arcade 1160 South Rochester Road Rochester Hills, MI
Or apply in person, Monday through Thursday, from 9:00 a.m. to 3:00 p.m., at the NBD Human Resources Office - 7th Floor, 900 Tower Driver (I-75 & Crooks Rd.), Troy, MI.
NBD
NO PHONE CALLS, PLEASE
An Equal Opportunity Employer M/F

Retail Opportunities Full-Time
Immediate Openings
- Furniture Supervisors • Receiving Supervisors • Floor Supervisors
- Service Center Supervisors • Electronic/Computer Supervisors

OfficeMax is an exciting deep-discount office supply retail chain that is experiencing rapid growth in the Detroit area with more stores coming soon. We need people who want to learn, grow and have fun doing it! Work for an exciting new company that is changing the way people shop for office supplies. This is a ground-floor opportunity for associates who want a fast-track opportunity for success and growth. 1-2 years supervisory experience preferred.
Apply in person at one of the following OfficeMax locations 9:00am-5:00pm (Mon.-Fri.):

32251 John R Madison Heights, MI 48071	31219 Fourteen Mile Road Farmington Hills, MI 48334	Clinton Pointe Shopping Center 33840 Gratiot Avenue Clinton Township, MI 48035
24725 Southfield Road Southfield, MI 48075	35150 Central City Parkway Westland, MI 48185	Hampton Village Center 145 East Auburn Road Rochester Hills, MI 48307
Wonderland Mall 29861 Plymouth Road #120 Livonia, MI 48150	Sterling Center 37600 Van Dyke Sterling Heights, MI 48312	Utica Park Place 45320 Utica Park Blvd Utica, MI 48317
15250 Dix-Toledo Road Southgate MI 48195	Summit Crossing 373 Summit Drive Waterford, MI 48328	An Equal Opportunity Employer

OfficeMax

500 Help Wanted

CUSTODIAN For women's locker rooms in Farmington Hills area from 2-6pm, Mon.-Fri. $400 per month take-home pay. Must have own car. Send resume/letter to: KBH, P.O. Box 252222, W. Bloomfield, MI 48325-2222

CUSTOMER SERVICE 25 Openings. Enter customer credit data at corporate offices in Plymouth. Keyboard experience, good communication skills required. Part-time. Hours vary.
ARBOR TEMPS 459-1166

Customer Service/Phone Sales FULL TIME 4 Shifts Available Between 8:30am-9:00pm Mon-Fri or Sun-Thurs Available Expanding mail order company is looking for sales oriented people to close incoming calls. Individual must be enthusiastic, high energy and enjoy extensive phone work. 6 months sales experience a plus. Opportunity for advancement. $9-$26/hr Base + Commission + Bonus 948-7028 ext. 753, 9am-1pm

CUSTOMER SERVICE REPRESENTATIVE Republic Bank S.E. is seeking customer service oriented individuals for their Bloomfield Hills, Grosse Pointe and Farmington Hills offices. Candidates must be well organized & able to handle many tasks at one time. Experience with multi-line phones & office equipment helpful. Competitive salary & benefits package, as well as an opportunity for advancement. No phone calls please. Please send resume and cover letter to: Republic Bank Personnel Director Re: CSR 122 S. Main Ann Arbor, MI 48104 An Equal Opportunity Employer

CUSTOMER SERVICE REPRESENTATIVES/ DATA ENTRY ASSISTANTS Ferrellgas, a privately owned marketing company and a recognized leader in our industry, has several openings for our local customer service center.
CUSTOMER SERVICE REPRESENTATIVES Responsibilities include handling customer service requests, concerns, accounts receivable collections, account reconciliations, inside sales and administrative duties. The successful candidate will have 2+ years customer service and sales experience. Additional requirements include excellent communication skills, sales skills, problem solving abilities, and a genuine commitment to providing superior customer service.
DATA ENTRY ASSISTANTS Responsibilities include entry of daily transaction receipts, posting of payments, and updating files. The successful candidate will have 2+ years data entry experience, 40+ wpm typing ability, 10 key by touch, and PC experience.
We offer a competitive salary and an excellent benefits package, including profit sharing and an investment plan option. Interested candidates should forward their resume and salary requirements to: FERRELLGAS 34405 W. 12 Mile Road, Suite 377 Farmington Hills, MI 48331 EOE/AAP We encourage applications from minorities, females, veterans, and the disabled. No Agencies Please No Phone Calls Please

DELIVERY DRIVERS needed for small package delivery service. Chauffeurs license required. Apply in person at: Merchants Delivery, 22801 Heslop in Novi. No phone calls please.

DELIVERY & INSTALLER Must have good driving record and the ability to work evenings & Saturdays. Should be mechanically inclined and able to lift equipment. If interested/qualified, call 476-4017

DELIVERY PERSON/ GENERAL MAINTENANCE for Furniture Company. Must have clean chauffeurs license. 471-0320

DELIVERY/WAREHOUSE position with Novi distributor. Chauffeur's License required. Must have good driving record and know Metro Detroit area. Competitive wages with benefits. Applications available July 27-28-29-30, 10AM-3PM at AVD, 41135 Vincenti Court, Novi 477-1594

DEMONSTRATORS-Immediate openings for supermarket & drug store demonstrators. Excellent pay. Call Point of Sale 887-2510

DEPEDABLE, hard working people needed for our Receiving Department in large warehouse. $6 an hr. Apply in person at: 22790 Heslip Dr., Novi. Off of 9 Mile, between Novi & Meadowbrook Rds.

DESIGN CHECKER Immediate opening. Electrical PDGS, EDGS, Autocad. PCS Group: 340-9220 or Fax 340-9222

DESIGNER/CHECKER FOR ASSEMBLY TOOLING WELDING FIXTURES & HAND APPLY TOOLS FORD STANDARDS HELPFUL CALL/SEND/FAX RESUME TO: OXBOW MACHINE PRODUCTS, INC. 11928 HUBBARD LIVONIA, MI 48150 (313)422-8427 FAX (313) 422-8459

DESK TOP PUBLISHING Novi printing business seeks well organized individual. Experience necessary. 478-9609

DETAIL SHOP LABORER wanted. Must be experienced, hardworking and dependable. Please call, ask for Gen. 937-2620

DETROIT SYMPHONY ORCHESTRA Experienced fund raisers needed IMMEDIATELY for corporate annual fund campaign. Two articulate, creative & fast thinking individuals needed to finish up successful corporate fund raiser. Strong negotiating skills & affinity for the arts a must. Must be available Mon. thru Fri. 9:30 to 3:30. Base plus commission. Please contact Courtney at the Southfield office. 443-4600

DIAMOND LAPPERS Experienced in PCD, Single Pointes, or Rotary. Call between 8AM-12PM 261-7970

DIE REPAIR Experienced in repair of progressive, transfer and Line Dies, with ability to set-up and operate tool room machinery. Wages dependent upon experience. Applications accepted between 9am & 4pm PLYMOUTH STAMPING 315 W. ANN ARBOR RD PLYMOUTH MI 48170

DIETARY WORK Available. Apply at: American House, 1660 Venoy, Westland An Equal Opportunity Employer

DIRECT CARE PLUS
- Weekends (some overnights)
- On-call direct care
- DCW (full time afternoons)
- Residential specialists (with med or program coordinator experience)

$5.25 - $7.50 per hour based on position & background. Excellent benefits available, including medical/dental, tuition reimbursement, & more. Must be a high school graduate & have a valid Michigan drivers license. Applications accepted Mon.-Fri., 10am-4pm at JARC, 28366 Franklin Rd., Southfield, MI 48034 An Equal Opportunity Employer

DIRECT CARE STAFF Need caring staff to serve developmentally disabled adults. High school diploma/GED required. Variety of shifts available. Blue Cross/Shield insurance. Call 10am-4pm: Redford, 537-9058 Belleville, 699-6543, 699-3808 Dearborn Hts. 277-8193 Livonia, 474-0283 Westland. 326-4394

DIE MAKER Experienced on progressive dies. Top pay & benefits, full time. Vicount, 24704 Hathaway, Farmington Hills. 471-5071

DIE MAKER Westside manufacturing company seeks a Die Maker who has experience with high speed progressive dies. Excellent wages, benefits & overtime opportunity. Day shift. Qualified applicants call Chuck Newman at: (313) 728-2100

DIE SETTER/ JOB REPAIR Clean, efficient metal stamping plant seeks persons experienced with progressive dies & airfeeds. General tool room knowledge helpful. Excellent benefits. Salary based on experience. Apply in person between 8am-12 noon: 300 Industrial Dr., Plymouth (across from Unisys).

DIRECT CARE Assertive, caring individual to assist the developmentally disabled. Full time. Benefits. Westland. 326-5320

Direct Care FOCUS WORKER/COUNSELOR To work in independent living program with adults with developmental disabilities. Ideal position for people who are looking for practical experience in social work or human services field. Entry level positions for individuals with ability to work independently. Two years college or equivalent experience working with the developmentally disabled required. Full and part time, afternoon and weekend positions. $5.75 - $7.50 per hour; excellent benefits available. Applications accepted Monday-Friday, 10 a.m. - 4 p.m. Apply: JARC, 28366 Franklin Rd., Southfield, MI 48034 An Equal Opportunity Employer

DIRECT CARE Group home and S.I.P. programs in Western Wayne County. WCLS/MORC trained/untrained. Karl, 397-8012 Colleen, 427-7415

DIRECT CARE STAFF Full & part-time for a sip. Prefer WCLS trained. $6 per hour to start. 462-9362

DIRECT CARE STAFF Previous experience with developmentally disabled preferred. Excellent benefit package available, plus training provided for those who qualify. $5.25 thru $6.15 to start. For further information call between 11am & 2pm weekdays. LIVONIA GROUP HOMES Manager PM/Midnight 591-9239 Manager AM 522-6428 Call Manager PM 478-3856 CANTON GROUP HOME ManagerFull time float 397-3735

DIRECT CARE Staff needed for group home in Canton. Top pay, good benefits. Call 953-2000 Voice Mail ☎ 7064

DIRECT CARE STAFF Full and part time staff are needed for FIP homes in Garden City and Dearborn Hts. area. Must be over 18, have a valid drivers license, and a high school diploma or GED. Call Michelle at 261-0579

DIRECT CARE WORKER Part-time position with varied shifts available to work with developmentally disabled adults. $5.42/hr. to start. $5.72/hr. with department of mental health training. Drivers license, high school diploma or GED required. Call Mon.-Fri., 10am-4pm. 313-729-8510 An Equal Opportunity Employer

DIRECT CARE WORKERS - needed for group home in Canton Twp. Experience preferred but will train. Call Josie 353-5383

DIRECT CARE WORKER, full or part-time, to work with developmentally disabled adults in Westland. $5.25/hr to start + benefits. Promotion available. Call Greg Bennett. 595-3253

DOOR PERSON Needed, full & part time, for luxury high rise. Send qualifications & telephone number to: Box 792, Observer & Eccentric Newspapers 36251 Schoolcraft Rd Livonia MI 48150

Do you like PETS? Do you like PEOPLE? Taking applications. Pet Supplies Plus, Bloomfield. 1914 Telegraph, immediately N. of Carl's Golf Land

NEEDED: CDL DRIVER CLASS B Truck driver/Laborer Call Great Oaks Landscape 8:30-4:30, Mon-Fri: 851-4063

DRIVERS WANTED PROFESSIONAL Male or Female, Hustlers, Shakers, and Movers who believe the customer is king. People who are willing to put in long hours and want to make at least $28,000 per year. Someone who wants to be treated friendly, personally, but firmly and with respect. If your idea of driving is to park a truck against a dock and read the newspaper, don't waste our time. We deliver to nursing homes, vet clinics, hospitals, malls, etc. Pleasant surroundings - steady work. Home every night. Fastest growing package & L.T.L. delivery carrier in the state. Must pass pre-hiring DOT physical and pass random drug tests - be neat. Pleasant, dependable and a team player - over 25 - who wears a company supplied uniform, looking to the future, CDL class A is a definite plus. Write and tell us why you think you belong here. Give us a contact phone number, we'll do the rest. Box 802, Observer & Eccentric Newspapers 36251 Schoolcraft Rd. Livonia MI 48150

DRIVER/DUMP TRUCK Experienced! Wanted between 9 & 11am. CDL license required. $10/hr 474-6862

DRIVER/GREENHOUSE ASSISTANT Full Time. Must know Metro Detroit area. 535-2400

DRIVER, Local/CBLA - $600/wk National Beverage Company 524-1500 Personnel Data Report Agency

DRIVER needed part time, (16 passenger van) to be provide bus service for group home, Mon. - Fri. approximately 5:30 AM - 12 Noon. Excellent driving record required. $5 per hour. Farmington Hills & Novi route. Call 478-0870

DRIVERS & DISPATCHER Needed for growing cab company. Full & part time. Call for application 591-2325

DRIVERS/FULL & PART-TIME $300-$450/wk. Chauffeur's license, good driving record, knowledge of tri-county area. If interested, apply at 20700 Boening, Southfield, Saturday July 31st, between 10 & noon

DRIVERS - Must have luxury sedan or mini van to transport people to & from Metro Airport. Retirees encouraged to apply. (313)690-2479

DRIVERS needed for icecream trucks. Routes in Livonia & suburbs. Apply between 12-3pm at: Penquin Ice Cream, 34025 Schoolcraft, Livonia 522-7751

DRIVERS Wanted for passenger services. Apply at: Commuter Transportation, Mon.-Fri. 9am-3pm. 27980 Northline Rd., Romulus, MI (btwn. Inkster & Middlebelt Rds).

DRY CLEANERS has immediate openings for experienced Pressers. Excellent wages, paid vacation, good working atmosphere. Call 9am-4pm (Jeff) 624-0844

DRYCLEANERS in Farmington Hills needs Counterperson full or part-time. Call 851-6668

DRY CLEANERS needs experienced PRESSER. Plymouth/Southfield Rd. area. 838-5544

ELECTRICAL CONTROL PANEL wire persons, experience mandatory, competitive wages, AA benefit package. Send resume to: Dynalogic Engineering, 3285 Martin, #106, Walled Lake MI 48390. Att: Richard

ELECTRICIAN Licensed journeyman ONLY need to apply for growing company. Send resume to: AEC, P.O. Box 2826, Southfield, 48037

DRIVER & WAREHOUSE Full time driver/warehouse position. CDL required. Apply in person: Timberlane Lumber, 42780 W Ten Mile, Novi.

EARN $400-$800/mo. selling ladies jewelry. Perfect part-time or 2nd job. No collecting or delivering. Jewelry kit provided. Judy: 363-9025

EDM OPERATOR Days, nights 684-5419

EDM OPERATOR Must have experience. Must be able to read blueprints. Novi area. Call after 9am. 344-4080

ELECTRICAL TECHNICIAN Electrical Prototype Build, wiring harnesses, Ford work, $13-$15 per hr., overtime. PCS Group: 340-9220 or Fax 340-9222

ELECTRICIANS and helpers wanted. Residential new construction. Apply in person Basic Electric & Telephone, 45656 Ford Rd, Canton Mon-Fri, 8am-4pm

ELECTRIC MOTOR WINDER Wanted. Experience a plus, but not a requirement. Good attitude and good refences required. Full time with insurance, vacation, and holiday benefits. Reply to: P.O. Box 227, Howell, MI 48844

ELECTRONIC ASSEMBLERS Soldering experience required. Clean environment. Competitive salary. Send resume to: Odyssey Electronics, Inc 31091 Schoolcraft Livonia, MI. 48150

ENERGETIC, patient, cheerful and a love for children wanted for home daycare. Full or part time positions available. After 6pm 937-0942

ENGINEER Entry level for CAD CAM/CNC Machining. Degree preferred. Clean Auburn Hills Plant. Call for appointment 852-1988

Engineering Opportunity As a result of expansion & growth, Chivas Products Ltd, Plastics Division, located in Canton, MI is seeking a process engineer. The qualified individual must understand injection molding process, mold design, possess an engineering degree & have 2-5 yrs. experience. Responsible for cost containment & improving productivity. Full benefits, start day one with competitive salary. For immediate consideration, please apply in person or send resume to: Chivas Products, Ltd, Plastics Div. 8595 Ronda Dr. Canton, MI 48187

ENGINE LATHE OPERATOR - minimum 5 yrs. experience. Must be able to hold tolerances to .001. Tools a plus. CNC lathe programming or horizontal mill experience a plus. 941-3600

ENGLISH GARDENS Full and part time positions now open for: • RECEIVING - Prior experience perferred. Data processing experience a plus. Attention to detail. • CASHIERS • FLOOR SALES • Apply in person at: English Gardens 6370 Orchard Lake Rd W. Bloomfield

ENJOY PEOPLE? Market reseach firm needs aggressive, outgoing, mature people, flexible hours, full & part time. Send resume to: 210, 35000 W. Warren, Westland, MI 48185

ENTERTAINMENT MANAGER
- 90-day paid training
- Loud music & comedy
- $1800 a month, plus incentive
- No experience required
- 27 year old Manager needs help!

CALL: 313-462-0020, ext. 300

ENTRY LEVEL SUPERVISORS Workaholics, we need you now! Long-term, temporary positions available in rapidly expanding west suburban firm. 7 days/week. All shifts available. Must have prior supervisory experience. Manufacturing background a big plus. Excellent chance for advancement. Call today for an appointment. N S SERVICES 473-2111

EVENING PART-TIME office cleaning in Dearborn. Must have dependable transportation, experience preferred. 349-4988

EVENING PHONE work for mature person, no selling. Hrs. available to fit your schedule. Call after 3pm. Seniors Welcome 471-5600

EXPERIENCED HOME CLEANERS $6-$8 per hr. No evenings or weekends. Pay checks weekly from #1 company. Car needed, mileage paid. 6 positions available. 471-0930

EXTRA INCOME STUDENTS/OTHERS Start full time, continue part time in fall. Flexible schedules, scholarships and internships available. Earn $8.50 to start. Limited positions, call now 879-8991

FACTORY JOBS! NEED 20-30 WORKERS!! START IMMEDIATELY All shifts top$$$. Must have reliable transportation. Apply in person: 31153 PLYMOUTH RD 1 blk. East of Merriman. Behind Plymouth Square Plaza. Must have valid ID and SS Card. For info call 10-2pm MON-THURS 458-1600

FACTORY Light industrial positions available in Westland. All shifts available, ideal for homemakers. If interested please call Staffing Specialists. 673-3220

FACTORY/LT Industrial Positions Available NOW! Will Train Excellent Starting Wages Full Time, Steady Employment Must be reliable with own trans Apply in person Mon-Thurs 10-2pm 31153 Plymouth Rd., 1 blk. East of Plymouth/Merriman, Livonia. Bring valid I.D. and S.S. Card. For further Info Call 453-1600

FARMINGTON AREA Real Estate. Part-time position. Hourly compensation. Call 478-6000

FEMALE VOCALIST needed for all occasion band 595-2924

FIRE Education Management Company needs to fill immediate openings. Will train. Great pay + bonuses 373-8988

FITNESS INSTRUCTOR needed for West Bloomfield Health Club. Knowledge and experience with resistance and aerobic machinery and free weights is required. Part-time, flexible hours available during the week and weekends. Call Al or Dave at 661-5214

FITNESS PROFESSIONAL - Enjoy working for & belonging to one of the best clubs in the country. Contact Steve Fenby: 352-8000 ext. 41

FLORAL DESIGNER Experience required. Part or full-time position available. For information call 9AM-5PM. 326-6344

★ FITNESS USA HEALTH SPAS Corporate Headquarters Member Services Representative $14,500 - $16,000 Life and health care coverage, paid holidays, vacations, health spa membership, tuition reimbursement and much more. Salary to commensurate with experience. We are a 37 year company with administrative offices in West Bloomfield seeking self-motivated, assertive individuals who are enthusiastic and anxious to join a productive, fast-paced office atmosphere. High-visibility positions require:
- Minimum 1 yr. Customer Service experience
- Strong communication skills (written and verbal)
- Ability to handle multiple phone lines
- Excellent problem solving skills
- Computer experience

Call J. Berry today! 737-7200

FIRE SAFETY WORK $12 per hour. As per agreement. Full or part-time. No experience necessary. $75 training fee, if hired. 981-9823

FITTER/WELDER Experienced in structural steel and stair fabrication. Must be able to read prints, full fringe benefits. Davis Iron Works Inc., Walled Lake, MI., Weekdays, 8-5 PM., 624-5960.

FLORAL DESIGNER -- Good pay, flexible hours, great working environment. Full or part time. Call Lynn, 851-2881 for an appointment

FLORAL - 2 positions available: Experienced Designer. Weekend party set-up personnel needed. Hiring now. 14 Mile & Haggerty. 669-5970

FLORIST Full & part-time positions with Managerial opportunities available.
- Experienced designers
- Delivery • Sales Clerks
- Plant/Flower Maintenance

For appointment: 313-553-7699

FLORIST IN NOVI Designer & Sales position open. Full & part time shifts available. Call for details, 347-6644

FOOD SERVICE WORKERS needed in the National Guard. Will train. Call: 313-968-0400 or 313-968-4391

FOREMAN (m/f) Concrete plant needs hands-on experience in electrical, hydraulics, welding & blueprint. 5 years experience. 29800 W. 8 Mile.

FOREPERSON For landscaping company in Plymouth. CDL and past experience required. Call (313) 453-9109

FULL TIME GROUNDS person needed for beautiful Farmington apartment complex. Apply in person at: Chatham Hills Apts., 36135 Grand River, between Drake & Halsted.

FULL TIME KENNEL HELPER Job includes animal care, hospital cleaning and maintenance, some involvement with inventory control. Please call 453-2577

FURNITURE MANUFACTURER I-275/MICHIGAN AVE. AREA Immediate openings on both day & afternoon shifts for self-motivated, reliable shop help. Some woodworking or related work experience a must. Starting pay $6.75 per hour plus benefits. Call for appointment: 697-3000

FURNITURE REFINISHING SHOP Looking for individual with experience in all aspects of refinishing. Milford area. 684-6411

FURNITURE SERVICE TECHNICIAN Successful furniture retailer looking for dependable, self-motivated individual for full time service & upholstery repair position. Prior experience preferred. Good income opportunity with comprehensive benefit package. Starting rate commensurate with experience. Apply in person at: LA-Z-BOY SHOWCASE SHOPPES 23350 COMMERCE DR. FARMINGTON HILLS, MI 474-1341

GARDENER 1 day per week, ideal for retired person. Rochester area. Call after 7pm, 377-0775

GATEHOUSE ATTENDANT $5.08 per hour, weekends, 12 midnight-8AM. Retirees welcome. Bloomfield Hills 258-5338

GEMINI TRANSPORTATION A Landstar company needs owner/operators for intermodal service working for our Detroit terminals. Requirements: 1 yr. of OTR experience, good MVR, road worthy tractor. We offer percentage pay, weekly settlements, base plate program & more. Call to get details of our summer sign-on incentives. 1-800-862-9247

GENERAL HELP Farmington Hills machine shop has full time, steady openings, some overtime, day & eve shifts. Experience helpful. Call Mon. thru Wed. between 9-3 473-9305

GENERAL LABOR - Machine shop. Duties include shipping, receiving, deburring, janitorial. Must be 18 or older, clean, neat & a good driving record. Delta Research. 261-6400

GENERAL LABOR needed for glass manufacturer. Apply at: 11866 Hubbard, Livonia, (between Merriman & Farmington Rds., N. of Plymouth).

GENERAL LABOR for Asphalt & Sealcoating company. Must be dependable & have own car. $6/hr. to start. Long hours, weekends. Garden City. For application 422-4785

GENERAL MACHINISTS Immediate jobs for men & women. Secondary operations with leading manufacturer. Redford & Livonia area. All shifts. Must have general machine experience (drilling, tapping, milling). To schedule an interview call: TempExchange 557-5600

GIFT GALLERY, PLYMOUTH, hiring full & part-time sales help. Must be enthusiastic, dependable & detail oriented. Ask for Cindy. 453-7733

GRASS CUTTERS/Landscappers Hard-working males or females earn good pay for productive output. Serious inquiries only please contact: 563-8689 381-5724

GRINDER HANDS SURFACE GRINDER JIG GRINDER Experienced on blueprint details, gages. Ford & GM quality shop. Birdsall Tool & Gage Farmington Hills. 474-5150

GROOMERS, INSTRUCTOR experienced all breeds. Also Receptionist needed. Louise Chuvard, 538-3248

GROUNDS - full time position for grounds keeper of large apartment complex in Troy. Duties include keeping grounds clean plus light maintenance of apartments. Apply in person at: Charter Sq. Apartments, Big Beaver between Rochester & Livernois, Troy.

GROUNDS HELPER for apartment comlex in Novi at 13 Mile & Decker. 30-35 hrs/week. Call Mon-Fri 10am-4pm 669-1050

GROUNDS MAINTENANCE For golf course in Redford. Full time seasonal position. Call John at 531-1549

GROUNDS PERSON NEEDED For large apartment complex. Apply in person: The Springs Apartments, Pontiac Trail & Novi

GROUNDS PERSON - for apartment complex in Canton. 40 hrs. per week. Call ask for Joan. 397-0200

$25,000 GUARANTEED If you always wanted to start a career in real estate, but felt you couldn't take a chance on a lower first year income, now is the time to get started! Call Sheila Clink (313) 356-7111 to find out about our guaranteed income program, and start immediately in a career field of unlimited potential.
REAL ESTATE ONE

BIRMINGHAM SHOP Looking for Nail Technicians & Facialists to rent space above beauty shop. Call 644-2257 or 258-6756

TRENDY HAIR SALON in Ann Arbor looking for Stylist. Commission, plus hourly. Call Jackie 668-8690

RECEPTIONIST needed in downtown Royal Oak salon. Must be mature & dependable. For interview phone Palazzolo. 545-0060

LICENSED SHAMPOO ASSISTANT NEEDED Experienced only. W. Bloomfield area. Call 626-7467

HAIR DRESSER & RECEPTIONIST Needed for busy 12 Mile/Evergreen salon 559-0123 or 356-1376

HAIR SALON on Northwestern Hwy. is looking for a Make-up Artist to work Sat & Sun. Also looking for a full time Nail Tech & Hair Dresser. Call 353-7270

KORENDA Opening soon. Apply now 14 Mile & Haggerty 1991 & '92 Aveda concept salon award winner & Aveda educator design team.
- Color &/or Perm expert needed to supervise salon chemical services.
- Retail sales & Service Receptionist
- Hairstylist
- Esthetician/Make Up Artist
- Assistants
- Nail Tech
- Massage Therapist

TRAINING PROVIDED. 382-1100

HAIR DRESSERS NEEDED For busy high volume Salon in Southfield. Great earning potential. Full and Part-time. Paid Personal Days, Vacations, Advanced Education. Medical Insurance Available. Call JENNA at SLICKERS: 313-795-1771

HAIR DRESSERS Chair for rental or great commission if you have clientele. Call. 348-9257

HAIR SALON ASSISTANT Motivated for a Farmington Hills salon. Opportunity for growth. Good pay. Must be licensed. 851-9043

HAIRSTYLING SALON Receptionist To assist in management and retail sales. Flexible hours, salary and benefits. Mature, former or current cosmetologist. Livonia. 559-8649

HAIRSTYLIST Hairstylist w/some clientele. Also Stylist Assistant wanted. %... Or chair rental available. 464-1414

HAIR STYLIST - Make the most money leasing space in busy high fashion Bloomfield Hills salon. High gratuity no recessions. 681-5737

HAIR STYLIST - New Management Barber or Beautician wanted. A Very Busy Shop! Clientele waiting. Name of the shop: Share Your Hair, 27726 Plymouth Rd. Livonia. Call Manager. 425-5440

HAIR STYLISTS full time hair dressers with clientele 55-65% 348-4995

HAIRSTYLISTS & NAIL TECHS Making a change? So are we. See us before you make a final decision. Vacation, insurance plan and etc. Modern upbeat salon with unique salon atmosphere. Great salon, great area. 6 Mile/Newburgh. Bobbi & Co. 464-0022 476-4030

HAIR STYLIST We need help, full or part time. Duke's Family Hair Shop, Redford/Livonia area: 531-6597

HAIRSTYLIST wanted full & part-time. Great pay, flexible hours. Fantastic Sams of Berkley & Ferndale. Ask for Matt 399-4394

HAIR STYLIST - wanted. Full or part time, no clientele needed. Also nail technician wanted. Closed Sundays. Wonderland Mall, 261-4130

HANDYMAN WANTED For furniture repair. Call between 9am-12pm or 3-5pm, Mon-Sat 356-6683

HARDWORKING LABORERS With experience needed for landscape company in Plymouth. Call (313) 453-9109

HEATING & COOLING INSTALLERS Experienced Commercial 422-3559

HEATING/COOLING Service Technician 5 yrs. experience in commercial & residential HVAC. Top pay. Benefits. Steady work. Call 478-5475

HESLOP'S has openings for persons to pull & pack fine china & giftware. $6 an hr. Apply in person at: 22790 Heslip Dr., Novi. Off of 9 Mile between Novi & Meadowbrook Rds.

HOMEMAKERS Own Transportation. Pay per piece. Sound Around, Plymouth. Ask for Denise 9-3pm Mon.-Fri. 454-9598

Homemakers - Students Retirees We are seeking hard working, high energy, self motivated individuals for varied positions. We offer competitive starting pay, flexible, part time schedule, 10% discount, regular performance reviews & merit raises. Attend our On-The-Spot interviews TUES. AUG. 3, 10AM-2PM TARGET 30020 Grand River Farmignton Hills

HOSTESS/RECEPTIONIST 5 day week. Thursday thru Monday. Noon to 6. Assertive, congenial personality. Must enjoy working with people. Assist professional sales counselor for successful builder in new golf course community/Novi area. Jim Farkas, 486-1900.

HOST/HOSTESS personnel needed in downtown Royal Oak salon. Must be mature & personable. For interview phone: Palazzolo. 545-0060

Hotel ACCEPTING APPLICATIONS FOR ALL POSITIONS Apply in person, 8am-4pm at Super 8 Motel, 28512 Schoolcraft, Livonia.

HOTEL DESK CLERK Experienced 1-2 yrs. only. $5.50 to start. Quality Inn, One West 9 Mile Rd. (at John R), Hazel Park, MI

hotel FRONT DESK CLERK HOUSEKEEPERS High energy, self-motivated people. Full & part time positions available. Apply between 2-9pm, Mon-Fri, at: Comfort Inn, 29235 Buckingham, Livonia. An Equal Opportunity Employer

HOUSECLEANING - bring a smile & clean with us. Now hiring experienced cleaning people. Full time or part time. 559-3070

HOUSEKEEPER - National property management firm is seeking a hard working reliable individual. Full time with benefits. Some cleaning experience preferred. Apply in person at Carnegie Park Apts., on 11 Mile Rd. between Inkster & Franklin. An Equal Opportunity Employer

HOUSEKEEPING SERVICE Livonia office, 15-20 hours Early PM, $5.00 to start 537-9344

HOUSEKEEPING MARIAN, OAKLAND-WEST, an independent senior home in Farmington Hills is seeking a part-time housekeeper. Position includes a benefits package of insurance, vacation & a pleasant working atmosphere. For further information call: 474-7204

HYATT REGENCY DEARBORN is currently accepting applications for a Front Office Clerk & PBX Operator. Candidates must possess prior guest service experience. Interested candidates must apply in person in the Human Resources Office on Tues. Aug. 3, 1pm-3pm.

IMMEDIATE opening for Supervisor. Fresh flower/merchandise processing distributor for large florist. Knowledge & experienced with fresh flowers necessary. Computerized Resume or apply at 2338 Coolidge, Berkley, MI 48072

INSTALLER for ornamental iron work. Neat, dependable, outgoing, conscientious, honest, previous construction work (3 yrs. with references). Company tools & truck. Wages according to abilities. 7839 Greenfield (Dearborn, Detroit area).

INSTALLERS, HELPERS & SERVICE G.E. Laslett Heating & Cooling 531-4055

INSURANCE Commissions Coordinator Wanted full-time detail-oriented individual for Southfield insurance office. Must have a strong knowledge of basic accounting. Experienced in Excell or Lotus. WordPerfect helpful. This position will handle commission inquiries, and requires a problem-solver personality. Starting salary $22,000-24,000 plus benefits depending upon experience. Send resumes to: Healthy Options P.O. Box 2604 Farmington Hills, MI 48333-2604

Insurance - Experienced AGENCY - COMMERCIAL or PERSONAL LINES CSR's or PRODUCERS COMPANY PAID FEES Ann Bell Personnel 30600 Telegraph Rd., Suite 2375 Bingham Farms, MI 48025 Since 1975 540-3355

INCOME TAX PREPARERS No experience or experienced. Free training now. Full or part-time employment opportunities in your neighborhood for tax season for those people who successfully complete training. Excellent earning potential. Nationwide Income Tax Service 584-7640

INDUSTRIAL SHOP HELP Afternoon Saw Operator, experienced driving Hi-Lo, working in steel business. Basic math essential. Call 535-1786

INSTRUCTORS to assist developmentally disabled adults with work skills in a workshop. Experience. Mon. thru Fri., Days, $5.70/hr., full time. Benefit package. Contact Liz or Mary Ann at 981-7721

INSTRUCTOR/TRAINER 2 yrs. college in human service or 2 yrs. experience working with developmentally disabled. Please call Miss Brown. 422-7300

INSURANCE agency needs experienced CSR to work in our non smoking Farmington Hills office. Part time possible. 553-8900

Insurance - Experienced Only AGENCY POSITIONS Commercial & Personal Lines CSR's-Marketing-Claims-Raters CONCORD PERSONNEL 19500 Middlebelt Rd. 478-2200 All Fees Company Paid

INSURANCE Growing Plymouth agency seeks CSR. Insurance experience helpful. Good communication skills required, full time only. 455-1110

★ INTERVIEWERS Dynamic Marketing Research Firm is seeking motivated, part-time telephone interviewers for all shifts (DAYS, EVENINGS & WEEKENDS) Qualifications are: Excellent Phone Skills, Computer and/or Typing Skills. Ideal for homemakers, students, retirees, those re-entering the job market. NO SALES INVOLVED Call Sandy 10am-4pm 827-4021

INTERIOR LANDSCAPE company looking for responsible, self-motivated person with a good driving record to deliver & install tropical plants. 661-1593

JANITORIAL Farmington, Novi, Troy, Sterling Hts., Canton: 8am-10:30am, Mon-Fri. Evenings also available. 981-3871

JANITORIAL WORK & GENERAL HELP for night shift. Retiree preferred. 50 bed home for the aged. Apply in person, 10am.-4pm. weekdays. 15775 Middlebelt, Livonia. N. of 5 Mile, ask for Harry.

JANITOR WANTED - mornings, full or part time. Good pay. Apply at Bill Knapps, 3010 Walton Blvd., Rochester Hills E.O.E.

JANITOR WITH some maintenance experience for part time position in senior apt. building. Apt. included as part of compensation in exchange for on-call services. For info call 10-4PM, Mon.-Fri. 729-2900 An Equal Opportunity Employer

JEWELER - EXPERIENCED Wanted for independent jewelry store. We are seeking person proficient in all phases of repair and stone setting. Please send resume to P.O. Box 869, Novi, MI., 48376.

JEWELRY POLISHER needed, full-time, for local Oakland Co. manufacturer. Experience necessary. Respond by resume to: Box 828 Observer & Eccentric Newspapers 36251 Schoolcraft Rd. Livonia MI 48150

JOBS TODAY! Large National Corporation needs warehouse help. Long term. All shifts open. ARBOR TEMPS 459-1166 9433 Haggerty, Plymouth MI

JULY/AUG. OPENINGS New York based firm has 37 positions open in local office. Full/part time can work into fall. $8.50 starting pay. No experience is necessary, will train. Ideal for college students and recent high school grads. ROYAL OAK 557-5036

LAB OPTICIAN Excellent position open for quality-oriented person with complete surface & finish credentials. Warren area. Top salary. Replies confidential. Pam 565-5600

LABORER The Charter Township of Canton is accepting applications for the position of full-time Laborer. To perform manual labor work in a variety of Township operations. Applicant must provide a copy of Learners Permit for a Commercial Drivers License (CDL) Group B Endorsement from the State of Michigan. Must successfully pass road test, at applicant's own expense, within 60 days after employment. Excellent driving record, with no more than 2 points on current driving record. Rate of pay $10.03 hr. plus excellent benefits. Apply at Canton Township Personnel Division, 1150 S. Canton Center Road, Canton, MI 48188. Applications will not be mailed out. No phone calls please. A completed Canton Township application form and copy of CDL Group B Endorsement N must be on file by 4PM on July 30, 1993. The Charter Township of Canton does not discriminate on the basis of race, color, national origin, sex, religion, age or disability in employment of the provision of services. An Equal Opportunity Employer

EXPERIENCED LAWN Maintenance Workers, top pay. Novi company. Own transportation needed. 442-7680

LANDSCAPE/BRICK PAVING/ CEMENT Company needs laborers full-time. Please call 592-1344

LANDSCAPE LABORERS For Auburn Hills area. Call Mon.-Fri. 9am-3pm. 852-8807 An Equal Opportunity Employer

LANDSCAPE MAINTENANCE Personnel needed for immediate positions. Experience preferred. Apply 9AM-5PM at 12711 Farmington Rd., Livonia 427-4350

LANDSCAPE SUPERVISOR/ LABORERS NEEDED Call Mon-Fri., 9-5pm. If no answer leave message 669-5710

LAWN CARE company seeking person who is experienced in lawn trimming. Farmington Hills & W. Bloomfield areas. Tony 478-3052

LAWN CARE-Farmington based College students welcome. Full-time, possible part-time fall. Start $6 per hour. Overtime pay. 478-1587

LAWN MAINTENANCE - experienced only. 18 or over. 40 to 50 hours per week. Must have own transportation. Call Jan 476-2288

LAWN MAINTENANCE, full time person, experienced with small mowers, weed whips, edgers. Only dependable, reliable persons need apply. Must be 18. 353-2618

LAYOUT INSPECTOR Automotive supplier located in Dearborn has an immediate opening for a Layout Inspector. Must be able to do complete layout using CMM & other measuring devices. G.D.&T., S.P.C., and plastics experience a plus. Own tools would be helpful. Salary commensurate with experience. Excellent benefit package including 401K plan. Call Wolf Engineering. (313) 584-6200

LEASING AGENT for hi-rise apartment. Experienced. Applications available, 8AM-8PM, at 16500 North Park Dr., Southfield, vicinity Providence Hospital & Plaza Hotel.

LIBRARY CLERK - to catalog & process materials. Technical services department requires 2 yrs. of college, experience with computers, accurate typing, 16 hrs. per week, daytime hours, $7.32 per hour. Send resume to: Baldwin Public Library, P.O. Box 3002, Birmingham MI 48012-3002.

LAWN MAINTENANCE FULL TIME Good pay to start. Call 476-7899

LAWNMOWER MECHANIC For full time year-round work. Must have experience & references. Call for interview: 422-2740

LEASING AGENT for apartment complex in Ann Arbor. Sales experience. Call 971-0635

LEASING CONSULTANT for large apt. community in Canton. Candidate must have outstanding sales ability, an understanding of marketing, a proven track record & license preferred. Attention to detail, professional image & enthusiasm a must. We offer top compensation, training & a strong benefit program. Reply to Box #758 Observer & Eccentric Newspapers 36251 Schoolcraft Rd. Livonia MI 48150

LEASING CONSULTANT Immediate opening for seasoned consultants. Only the energetic, outgoing and highly motivated, who know how to close, need apply. Weekends a must. Full and part-time positions available. E.O.E. Fax resumes to 353-8833 or send resumes to: LEASING 28250 Franklin Road Southfield, MI 48034

LEASING CONSULTANT Village Green Management Company, a leading national property management firm is seeking an organized, self-starter to lease apartments for a community in Huntington Woods. The ideal candidate must have a strong sales and/or customer service background, ENTHUSIASTIC personality and great people skills. Attention to detail and a professional image are essential. Must work weekends. This is an excellent opportunity to join a growing organization. We offer an excellent training and compensation package. Please call Sheri for an appointment, Mon-Fri, 10am-6pm at 547-9393 An Equal Opportunity Employer

LIFE GUARD/CERTIFIED For Northwest YWCA in Redford. Evenings an weekends. Call Rhonda. 537-8500

LIGHT ASSEMBLY. Part-time. College students & homemakers welcome. Call between 8am-12 noon for more information. 953-5810

LIGHT ASSEMBLY - machine shop in Farmington Hills. Full time, benefits, days. Apply at: 24650 North Industrial Dr., N. of Grand River, between Haggerty & Halsted.

LIGHT INDUSTRIAL We are seeking dependable workers for short & long term assignments in Livonia, Canton & Wixom. Reliable transportation is a must. Call us today! Corporate Personnel Services 261-1120 NO FEE EOE

LIGHT INDUSTRIAL WORKERS - needed for heat treat plant in Livonia. 3 shifts, must be dependable and have reliable transportation. Call 464-7078 ETD Temporary Service An Equal Opportunity Employer

LOAN DELIVERY ANALYST II Comerica Mortgage Corporation has an opening in Auburn Hills. 1½-3 years experience pooling loans to FNMA, FHLMC, GNMA on their systems, typing and communication skills, WordPerfect and Lotus 1-2-3 required. For confidential consideration fax resume to (313)961-1058 or mail to the address below. Drug testing is a required step in the employment process. COMERICA INCORPORATED P.O. Box 75000 Dept JN Detroit, MI. 48275-3526 eoe m/f/d/v

LONG TERM light industrial workers needed in Novi & Farmington Hills. Must be dependable and have reliable transportation. Call 464-7078 ETD Temporary Service An Equal Opportunity Employer

LOOKING for a mature, energetic, responsible person, who is trustworthy and dependable, to manage an exercise studio, 25 hours a week. Call 9-3pm Mon-Fri. 855-1033

LOOKING FOR college graduates to work in professional environment in trainee position. Career oriented, hard working & personable. Resume to: American Computer Exchange, 24168 Haggerty, Farmington Hills, MI, 48335. Attn: Brandie Hopper

MAC GRAPHICS WIZ - Growing Troy-based marketing communications agency is seeking a highly-productive computer graphics production artist. You'll be quick on Quark, Illustrator & Photo Shop, Pagemaker & Freehand knowledge a plus, as would be some traditional keylining skills. Of course, you work with accuracy & a passion for detail. Send resume & cover letter to: Box 798 Observer & Eccentric Newspapers 36251 Schoolcraft Rd. Livonia MI 48150

MACHINE BUILDER/TOOL MAKER 5 yrs. experience in building & rebuilding special machine tools. Send resume to: 915 Hix Rd., Westland, MI 48185. Or call 326-7456

MACHINE OPERATOR Excellent career opportunity with major automotive supplier in Farmington Hills. Machine & measuring tool experience a plus. Serious minded candidates need only apply. Must be available for shift rotations. Temp to perm positions starting at $6/hour. Excellent benefits. NORRELL SERVICES 953-9749

MACHINE OPERATOR with set up experience for double ender facing center & cut off machines. Apply in person: Prime Tube, Inc. 13101 Eckles Rd, Plymouth, MI 48170

MACHINE OPERATORS $6 PER HOUR TO START Immediate openings for production machine operators. Must have knowledge of micrometers, must be flexible with shift. Full time. Farmington Hills location. Call 476-7212

MACHINE SHOP SUPERVISOR Working supervisor for rough machine shop. Parts up to 7 tons, turning & milling. Fax resume to: 313-783-5215

MACHINING CENTER Set Up and Operators for days and nights on precision machined aircraft parts. Experienced, full benefits. Hytrol Mfg., Inc., Garden City 261-8030

MACHINISTS Boring Mill, Grinder Hand, Jig Grinder, Lathe & Mill Operators. 5 yrs. experience required. Benefits. Apply at: 613 Manufacturers Dr., Westland, Cherry Hill & Newburgh

MACHINIST WANTED for carbide gage shop. Will train right person. Apply in person: R. L. Schmidt Co., 34506 Glendale, Livonia.

FULL TIME MAINTENANCE person for apartment community in Westland. Must have maintenance experience & be dependable. Apply 9-4 at Glenwood Orchards. 729-5090

MAIL CLERK - Rapidly expanding managed care pharmacy PPO in Farmington Hills seeking enthusiastic person to fill full time mail clerk position. Main duty includes preparing reimbursement claims for processing. Starting wage, $5.50/hour + full benefits. Please call Mon.-Fri., 8:30-5: 539-0220 An Equal Opportunity Employer

MAINTENANCE ASSISTANT Full time position in a retirement community, Tuesday thru Saturday. Benefits available. Apply in person with work history at: The Heatherwood, 22800 Civic Center Drive, Southfield, MI 48034

MAINTENANCE/GROUNDS State wide management firm, has positions available for multi family unit apartment complex. Experienced only need apply. Send resumes to: P.O. Box 308, Southfield, MI 48037-0308.

MACHINISTS wanted. Lathe and/or milling machine operation. Some experience and/or training required. Good attitude & good references required. Full-time with insurance, vacation & holiday benefits. Reply to: P.O. Box 227, Howell, MI. 48844

MACHINIST TRAINING Laid off workers and unemployed, low income persons may qualify for FREE machinist training and job placement assistance. High School Diploma or GED required. Call Amy at: 845-9667 Henry Ford Community College Office of Corporate Training

GENERAL MAINTENANCE Apartment building or office building maintenance experience required. Send resume to: P.O. Box 1954, Birmingham, MI 48012.

Maintenance Electrical Maintenance Draw-Tite has an opening for an Electrical Maintenance Person, second shift, with strong electronic background. The successful candidate must possess 2-4 years of related formal education in the field and a minimum of 4 years practical, on-the-job experience. In addition, this individual must also be willing to perform other plant maintenance functions. Please send resume to: Draw-Tite, Inc. Personnel Dept. 40500 Van Born Rd Canton, MI 48188 An Equal Opportunity Employer

MAINTENANCE HELPER full time, for apt. community in Farmington Hills. 474-3000

MAINTENANCE/ JANITORIAL Area shopping center looking for mature, dependable individual for full-time position. Experience in property maintenance necessary. Applications being accepted in Management Office-Laurel Park Place, 37700 W. 6 Mile (6 Mile/Newburgh) from 8:30am-5:00pm., M-F.

MAINTENANCE PERSON - experience necessary for produce market. Must have knowledge of floor care, waxing and stripping. $7.00 per hour. Apply at: 32906 Middlebelt Rd. at 14 Mile, Farmington Hills (Apply: Mon.-Fri. 10am-2pm)

MAINTENANCE PERSON experienced, for Westland apt. community, Mon. thru Fri. 459-6600

MAINTENANCE PERSON, experienced - varied duties. Coventry Place Senior Apartments. Own tools helpful. Must live on site. 531-5335 An Equal Opportunity Employer

MAINTENANCE PERSON WANTED Embassy Suites Hotel, Livonia No phone calls. Applications only! 19525 Victor Parkway Off Seven Mile

MAINTENANCE/PREP PERSON Experienced person needed for large Belleville Apartment complex. Tools & car required. Full-time. Good salary & benefits. Call between 11-4 697-9156

MAINTENANCE PERSON NEEDED IN BELLEVILLE Experience in HVAC, electrical and plumbing required. Salary and apartment. Southport Apartments. 697-8742.

MAINTENANCE PERSON needed full time for apartment community in Southfield. Experience preferred. For more information apply in person at 20875 Lahser Rd., N. of 8 Mile or call 356-3650 An Equal Opportunity Employer

MAINTENANCE PERSON Shelby Nursing Center is seeking a full time, experienced maintenance person. We offer a pleasant working envoirment, competitive wages, and a complete benefit package. Please apply at 46100 Schoenerr, ½ mile N. of Hall Rd., near Lakeside Mall

MAINTENANCE PERSON Canton area, $6/hr. Experience preferred. 981-3891

MAINTENANCE PERSON for apartment property, Birmingham/Southfield area. Dependable individual experienced in all phases of maintenance including HVAC. 647-6102 An Equal Opportunity Employer

MAINTENANCE SUPERVISOR suburban based sporting facility has an immediate opening for full time. Candidates must possess ability to interact with other departments, at least 2 years supervisory experience and be thoroughly acquainted with cleaning & building maintenance. Preferred high school graduate. Knowledge of Osha Codes a plus. Send resumes to: Box 820 Observer & Eccentric Newspapers 36251 Schoolcraft Rd Livonia MI 48150

MAINTENANCE TECHNICIAN needed for large Farmington apartment community. Looking for an experienced, neat, clean & hardworking individual to join our team. Apply in person at: Drakeshire Apts. at Grand River & Drake Rd.

MANAGEMENT - PART TIME Evenings & weekends at full line grocery store. Apply at: Town Square Market, 25625 Joy Rd. near Beech Daly, Dearborn Heights.

MANAGER/COORDINATOR Manager/Program Coordinator needed for group home in Southfield area. Minimum 2 year degree, mental health field. Experience necessary. Good driving record a must. Benefits. Call 478-0870

MANAGER FOR APT. in N.E. suburbs. Must like people, have supervisory skills, sales experience & typing required. Salary, apt. with utilities, hospitalization. Send resume with salary history to: MEL, 32400 Telegraph, #202, Bingham Farms, MI 48025

MANAGERS WANTED State wide management firm, has positions available for multi family unit apartment complex. Experienced only need apply. Send resumes to: P.O. Box 308, Southfield, MI 48037-0308.

Manager Trainees IMMEDIATE OPENINGS No experience necessary. Need to fill 10 positions by Aug. 4. If you're not making $600 per week CALL NOW Livonia: 471-1311 Ann Arbor: 995-0835

Marketing Coordinator Nationally recognized private school seeks individual to administer advertising programs. Position requires attention to detail, strong writing skills & experience with desktop publishing. Degree in advertising/marketing preferred. Send resume to: Director of Business Affairs, American Institute for Paralegal Studies, 17515 W. 9 Mile Rd., Suite 225, Southfield, MI 48075

MARKET RESEARCH TELEPHONE INTERVIEWERS Part-time telephone interviewing for reputable consumer survey firm. Southfield area. Paid training provided. Good phone skills essential. Professional atmosphere. Absolutely no selling. Day & evening shifts, some schedule flexibility. Retirees, college students welcomed. Call 9am-5pm. 352-3361

NEEDED: Mechanically inclined individual for hands-on service business. Will train. Great opportunity. Company located in Novi. Call for interview: 474-9800

MECHANIC A major national corporation is seeking a qualified Mechanic who must be proficient in the following areas: 3-phase motors & motor control centers, trouble shooting electrical circuits, preventive maintenance procedures, general maintenance and must be willing to work any shift and have own hand tools. Can work your way up to $18.12/hour. Steady year-round employment, company paid benefits. 2 years of college, technical school, completion of apprenticeship or equivalent military training preferred. Send reply resume to: PO Box 39420, Redford, MI 48239

MECHANIC AMF 82-70. Experience necessary. Benefits. Apply at: Bel-Aire Lanes, 24001 Orchard Lake, Farmington, MI. 476-1550

MANAGER TRAINEE - $21,000 4 yr. degree. New grads or experienced. Benefits. National company. Career opportunity. 473-7210 STEVEN J. GREENE PERSONNEL

MANAGER WANTED to manage small apt complex in Birmingham. Light maintenance. Send resume to: TAG, 4000 Town Center, Ste. 190, Southfield, MI 48075. 356-2600

MANICURIST For beauty salon located in West Bloomfield area. Full time position. 681-7979

Marketing Trainee Local office of a national organization needs a few good people, willing to work hard and be trained. GUARANTEED $25,000 first year income. Call Sheila Clink, 356-7111 REAL ESTATE ONE

MATERIAL EXPEDITER - Delivering for a union electrical contractor in Redford. Hardworker, good work ethics & tool knowledge a must. Send resume to: 9175 Sarasota, Redford, MI 48239

MATERIAL HANDLERS & Laborers needed for a Wayne manufacturing company. Full time employment with an established company. Benefits, will train. 326-1601

MECHANIC, CERTIFIED BRAKES AND SUSPENSION COMMISSION AND HEALTH 474-0036

MECHANIC - (general, all round) for electrical & mechanical assembly, prototype & low volume run. Some shipping, receiving & stock room duties. Apply: 32367 W 8 Mile Rd., Livonia. 477-9900

MECHANIC LIGHT SERVICE HOURLY + COMMISSION BENEFITS Apply in person: Novi Motive, Inc. 21530 Novi Rd. bet 8-9 Mile Rds.

MECHANICS Full-time for busy, repair facility. Good pay & good benefits. Must be certified. Inquiries, contact Mike at: 453-3900

MECHANICS Needed for growing cab company. Full & Part Time. Call for application. 591-2325

MECHANIC WANTED ASE Certified. Top wages for right person. Call for interview. Farmington Hills 553-0013

MEDICAL RECEPTIONIST/Assistant. Part-time. Family practice in Canton. Send resume to: P.O. Box 871012, Canton, MI. 48187-6012.

MERCHANDISERS-Part-time, day/night work available in various retail outlets. Experience preferred; will train right person. Call Point of Sale: 313-887-2510

MIDAS MUFFLER has immediate openings for technicians with experience. Certified in brakes, front-ends & suspensions. Competitive salary, group insurance, paid vacations and incentive. For immediate placement call Ena: 693-7979

MILL HAND OPERATOR Immediate opening. Mt. Clemens area. $15 to $17 per hour, overtime. PCS 340-9220

MILL & LATHE HANDS 5 yrs. min. experience. Apply at: Rock Tools, 45145 5 Mi., Plymouth.

MOLDING MACHINE OPERATOR No experience necessary. $5/hr. Apply at: 7779 Market St., Canton (near Haggerty & Capital).

MOLD SHOP 58 hrs. plus, top wages for EXPERIENCED mold makers/leaders, boring mill operators, duplicator operator, gundrill operators & upgraders. Call 313-421-3337

MORTGAGE LOAN UNDERWRITER Candidates must have at least 1 year experience as a Conventional Loan Underwriter and must have knowledge of FHLMC/FNMA guidelines.
CORRESPONDENT SERVICE REPRESENTATIVE Applicants should possess good communication skills and be familiar with mortgage banking procedures. Computer & typing skills required.
Qualified applicants should send resumes to: Attention Human Resource Department, InterFirst Federal Savings Bank, 305 East Eisenhower Parkway, Suite 112, Ann Arbor, MI 48108 E.O.E

Mortage Loan Officer/Processor To follow through on abundance of company supplied leads from application to closing. Up to 65% of loan origination fee & premiums paid to successful candidates who bring in a good following. Health & life insurance. Join a winning team in a long time established Southfield office for conforming & nonconforming loans. Experienced only. Security Mortgage. Howard: 353-0707

MORTGAGE BANKING REPUBLIC BANCORP MORTGAGE INC. One of Michigan's largest residential mortgage lenders, is seeking EXPERIENCED individuals for: MORTGAGE LOAN DELIVERY/SHIPPER Duties include coordinating shipments of pools of mortgage loans to obtain funding in a timely manner. The candidate must possess a high energy level and outgoing attitude. Send resume and cover letter with salary history to Attention: Human Resources (ship). Republic Bancorp Mortgage Inc 31155 Northwestern Highway Farmington Hills, MI. 48331 An Equal Opportunity Employer

MOTIVATED INDIVIDUAL to progressive move up with growing company. Initial responsibilities: warehouse work & deliveries. $5 an hour to start. 544-2681

NAIL TECH experienced, needed immediately, mostly acrylic, clientele waiting. Farmington area. Days 477-7550 or eves 416-1486

NAIL TECHNICIAN, part-time, 20 flexible hrs. Experience preferred. Excellent Canton location. Friendly salon. Ask for Cheryl 459-7350

NAIL TECHNICIANS WANTED Experienced. Beautiful Southfield Salon. Call 353-5381

NATIONAL LIGHTING Maintenance Company seeking experienced workers. Medium industrial type work on ladders & scaffolding. Electrical experience needed. Full time, good benefits. Call 422-8460

NEED NEW SKILLS TO GET JOBS in the 21st Century? If you live in Oakland County, call S.E.T. to see if you qualify under NEW JTPA guidelines. 354-9167

NIGHT MANAGER Mature person for night manager at Senior Apt building in Westland. Apt provided if needed. 451-1155

NOW ACCEPTING APPLICATIONS for 2 SHIFTS. Night crew, 10 PM. - 7 AM. And Filler, 6 AM.-11 AM. Apply in person at: Kmart, 7 Mile & Farmington.

OFFICE CLEANERS Experienced, dedicated, dependable. Evenings, part-time. Novi/Livonia. 478-0120

OIL CHANGE TECH. Must be reliable, self motivated and have mechanical ability. Farmington Hills 553-8010

ON-THE-JOB We've got Machine Operator jobs for YOU in the Rochester, Brighton, New Hudson areas!! $5/hr. weekly vacation & holidays. Diploma/GED, excellent transportation required, no experience necessary!! 667-1650

This Classification Continued on Page 6F.

Garage & Yard Sale DIRECTORY

GIVE YOURSELF SOME BREATHING ROOM

Is your life too cluttered? Do you need more space? Then unplug your old appliances, shed unwanted apparel and unload your used furniture with the GARAGE & YARD SALE DIRECTORY, appearing (dates) in classified. You'll breathe a little easier.

Observer & Eccentric
CLASSIFIED ADVERTISING
644-1070 OAKLAND COUNTY 591-0900 WAYNE COUNTY
852-3222 ROCHESTER ROCHESTER HILLS

COUNTDOWN FOR SUCCESS

4 Weeks Before Sale
√ Set a target date.
√ Apply for necessary permits.
√ Call Classified.

3 Weeks Before Sale
√ Obtain necessary permits.
√ Begin organizing merchandise.
√ List items for Classified ad.

2 Weeks Before Sale
√ Clean or repair merchandise.
√ Begin pricing merchandise.
√ Write your Classified ad.

1 Week Before Sale
√ Finish pricing/organizing.
√ Begin displaying merchandise.
√ Place your Classified ad.

3 Days Before Sale
√ Make signs.
√ Clean your garage.
√ Get change & cash box.

1 Day Before Sale
√ Finish displaying merchandise.
√ Prepare snacks.
√ Mow your lawn.

The Day of the Sale
√ Put up signs.
√ Move large items to yard.
√ Enjoy the results of Classified!

Pick up your free Garage Sale folder in our office when you place your ad! (Contains two signs, two arrows, a handy ledger, 14 tips for a successful sale and nine tips for a successful ad)

MARILYN FITCHETT, EDITOR
953-2102

The Observer

INSIDE:
Classified, Page **6F**

THURSDAY, JULY 29, 1993

BUILDING SCENE

F

BUILDING SCENE'S NAMES & PLACES

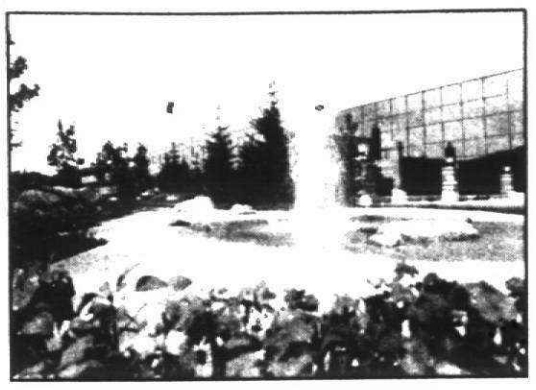

Brookfield Office Park

Etkin honored

Southfield-based **Etkin Equities** won Suburban Office Park of the Year honors from the Building Owners and Managers Association for its work on the 350,000-square-foot **Brookfield Office Park** in Farmington Hills. The honor is given to buildings that demonstrate excellence in office building management, operations, community involvement, emergency evacuation procedures and design.

Brookfield's master plan and Buildings One and Three were designed by the late Minoru Yamasaki. Rosetti & Associates designed Building Two as the headquarters for Compuware. Brookfield also houses Cellular One, Reuters Information Services, Mass Mututal Companies, Octel Communications and M.O.R.-Pace.

Other Etkin buildings, like the Franklin Center, City Center Office Park and Timberland Office Park, have won BOMA honors in consecutive years dating back to 1987.

Complying with ADA

The Ann Arbor architectural firm of **Culbertson Jacobs & Milling** has been selected by First of America Bank to evaluate and correct 43 sites for compliance with the Federal Americans With Disabilities Act (ADA).

ADA specialist **Christopher Pyzik** will visit all First of America branches in Washtenaw, Wayne and Livingston counties.

Pyzik, who was heavily involved in church architecture helping the renovations of the First Presbyterian Church in Plymouth and Kirk in the Hills in Bloomfield Hills, will also be assisting University of Michigan Hospitals in its compliance with the act. He will review outpatient clinics in Brighton, Plymouth, Northville and Ann Arbor.

Information for inclusion in this column should be sent to Marilyn Fitchett, 36251 Schoolcraft, Livonia 48150.

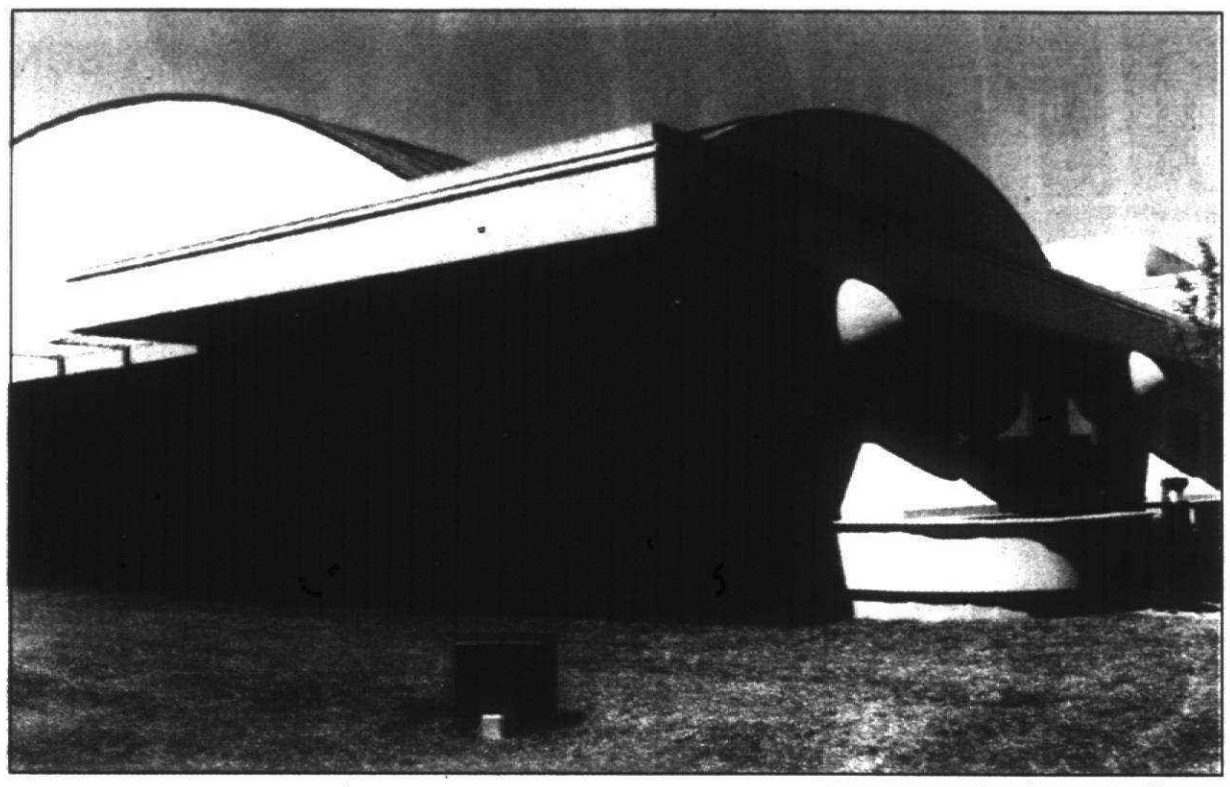

STAFF PHOTOS BY ART EMANUELE

IMAGE MAKER

Face lifts: *Architectural Exterior Finishers' portfolio includes the Community EMS building in Troy (left) which was converted from an auto dealership, and Ethan Allen store in Livonia (below), which got an upscale image that brought the furniture store into the 1990s.*

Putting on a brand new face

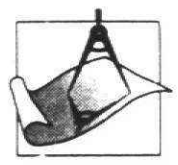

For roughly 20 percent of what it would cost to build new, Architectural Exterior Finishers of Redford can give your building a fresh face and your business a refreshed attitude.

BY DOUG FUNKE
STAFF WRITER

Refurbishing may be the current buzz word in the construction industry here.

On the commercial side, an auto dealership in Southfield transforms into administrative headquarters for CEMS, an ambulance service. Troy Commons, a strip shopping center, receives a makeover and an Ethan Allen furniture store in Livonia gets an upscale look.

Architectural Exterior Finishers in Redford was responsible for all of those projects.

Robert Mantua, president/owner started off in the remodeling business and said he was one of the first to jump into exterior finishing when that specialty evolved a few years ago.

"There's an increased need for image," he said. "Appearance in the marketplace is important for tenants and owners. And it is more economical than new, obviously."

Renovations can come in at 20 percent of the costs of building from the ground up, Mantua said.

More good than bad

Several exterior insulation finishing systems — Senergy, Dryvit and Sto — are available. They're basically the same.

Expanded polystyrene (Styrofoam) sheets which can be cut and routered into various shapes and design are cemented to the wall of the existing structure. A reinforcing mesh is attached to those sheets and a liquid acrylic plaster finish, which comes in a variety of colors, is then brushed onto the mesh where it hardens.

"The advantages are that this stuff is very flexible," Mantua said. "It can expand and contract more than any other building material."

There are some drawbacks.

The plaster can be applied only if the temperature is at least 40 degrees, the work is labor intensive and the outside shell is prone to cutting over time, Mantua said.

Still, the plusses outweigh the minuses in his mind.

"In remodeling a building with many different phases, this makes it all look like one phase. It brings it all together," Mantua said. "The main benefit is durability to weather and ability to use many colors . . . and unlimited shapes."

The cost is about the same as brick — $6 a square foot, he said.

A custom fit

Mantua said he got started in exterior finishing work in the mid 1980s when he was hired to install smaller windows in many Plymouth/Canton school buildings.

He figured that he could put in the windows, studs and trim and leave the exterior finishing work to someone else. He figured wrong. So Mantua did some research, did the job himself and became a convert.

Now, others do the work, Mantua said, but none as much on-site, custom work as he does.

See **EXTERIORS**, 3F

Office market has hit bottom, starting on road to recovery?

BY DOUG FUNKE
STAFF WRITER

At least one analyst eyeing leasing activity through the first six months of this year believes that the sluggish metro office market has bottomed out and is on the road to recovery.

Some pockets like Farmington Hills and Livonia are faring better than others like Troy and Southfield, reported Joel Feldman, senior vice president and broker with the Noble/Advantage Group in Southfield.

"The key to the resurrection of our local multi-tenanted office market . . . will continue to be absorption — the net decrease in the current oversupply of office product," Feldman wrote.

How?

"Continued abatement of new, speculative office development coupled with the expansion of companies already present in our area as well as attracting new businesses to our community on a massive scale," Feldman reported.

The task won't be easy, Feldman warned. He called upon business and governmental notables already here to lead an expansion of local commerce and attract new business.

"I've been on numerous committees and attended numerous meetings," he said. "I've made it very clear to them I think the state of Michigan and city of Detroit have done a very poor job attracting new business to our area. It's been a chronic problem."

Occupancy rates range from 94 percent in Bingham Farms to just under 75 percent in Southfield, Feldman said. The average for the entire metro area was 82 percent.

Here's a capsule look at the office situation as of July 1 in several O&E communities as provided by Feldman.

FARMINGTON HILLS

Termed the best model of dealing with problems of overbuilding and foreclosure in metro Detroit, this market has tightened considerably in the last year.

Occupancy levels have improved dramatically in buildings like Village Park, Wellington Place North C, Hunters Square and Westfield.

"Competitive rental rates, good hands-on management, aggressive leasing agents and the financial wherewithal to do tenant build-outs" sparked the turnaround, Feldman reported.

Two other factors — brokers hustling to find user/investors to buy troubled properties and aggressive marketing through lease renewals — also paid dividends.

WESTERN LIVONIA

Progress in filling vacancies along the I-275 corridor continued through the first six months of 1993.

A general tightening-up has occurred throughout the community.

"Aggressive rental rates, the retention of existing tenants and the modernization of some older buildings are major reasons for this," Feldman reported.

"A significant and disproportionate amount of existing leases expire (this year) and accordingly landlords here must spend a good deal of time and money while focusing their attention on this fact," Feldman indicated.

TROY

This community's office market is the most troubled in the metro area, according to Feldman's analysis.

"Troy today is fraught with serious problems officewise, exemplified by a record amount of vacant office buildings, a record amount of vacant office space and a record amount of foreclosures," he reported.

Demand simply exceeds supply and will only get worse as National Bank of Detroit and GM move a significant amount of employees out of town in the next few years.

In spite of the glut, landlords here are wise to go easy on granting concessions, Feldman indicated.

"This approach will . . . serve as a strong deterrent from allowing Troy's current problems to reappear," he wrote.

Progress will be slow in the short term, however.

SOUTHFIELD

This market was as active as any in the area through the first six months of the year, but the results were mixed.

"It is becoming more and more clear that Southfield's size and age inherently cause it to chronically experience a vicious circle," Feldman reported. "As one problem is solved, another appears."

Part of it has to do with the immensity of the market.

Some progress has been made in the southern tier through "major renovations and excellent management together with aggressive rental rates," Feldman indicated.

See **RECOVERY**, 3F

STONEBRIDGE

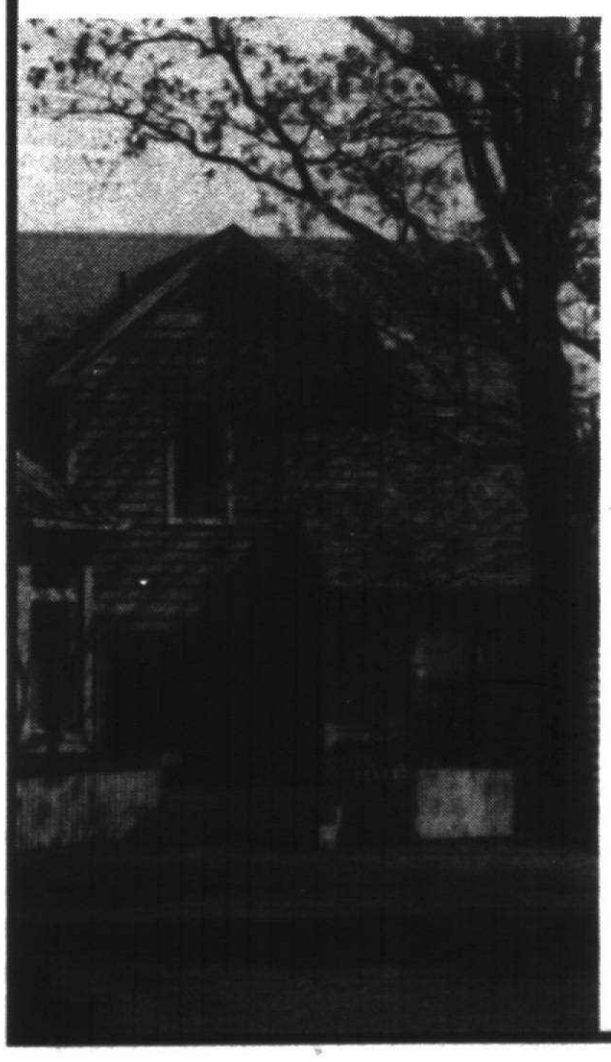

- **Detached condominiums**
- Golf veiws
- 1st floor master suites
- Community lake and beach
- A world-class golf course
- Annual golf memberships
- Full basements
- Third-car garage available
- Enclosed porch available
- 2 miles to I-94
- 5 miles to downtown Ann Arbor

Take I-94 to State St. exit south to Ellsworth Rd., west on Ellsworth to left on Lohr. For more information phone Stonebridge Realty **741-1555.**

Light is Right

Sunshine design is an illuminating concept

As you might have gathered from the name, the Sunshine from Landmark Designs of Eugene, Ore., was conceived to take full advantage of natural light.

One of its most unique features is a front-facing upper deck, or solarium, adjacent to the master suite. While providing privacy and protection from the wind, the space also serves as a nurturing environment for pots of colorful sun-loving plants.

The solarium's back wall is almost entirely glass. Two sets of sliding doors flank a stationary window and all three are capped by half-rounds. Step through one of the sliding glass doors and you'll find yourself on a balcony with a 12-inch shelf at railing height — another neat nook for plants.

The balcony overlooks an exceptionally bright kitchen and dining room. Light filtering in through the solarium windows combines with light from four skylights in the two-story ceiling to provide reliable natural illumination throughout the daylight hours, most of the year.

Located well away from the activities of the rest of the home, the master suite serves as a quiet adult retreat. Luxury amenities include: his and hers pass through wardrobes, a double-basin vanity and a raised spa tub. Tropical plants flourish in the warm, moist atmosphere around the tub.

A second bedroom, on the opposite side of the balcony, also has a private bathroom. The bedrooms downstairs share a third bathroom.

Counters wrap around four sides of the generously sized kitchen. An eating bar is convenient for snacking and lazy susan shelving provides easy cupboard access in two corners. Sliders in the bayed dining room make it easy to move meals outside onto the railed deck.

Additional storage space is available in a pass-through utility room between the dining room and garage. The two-car garage has a U-shaped shop in back, complete with counters and cabinets.

To take a closer look at the Sunshine, send $7.50 for a study plan (301-01) to Landmark Designs, P.O. Box 2307, Eugene, Or. 97402. Be sure to include the plan name and number.

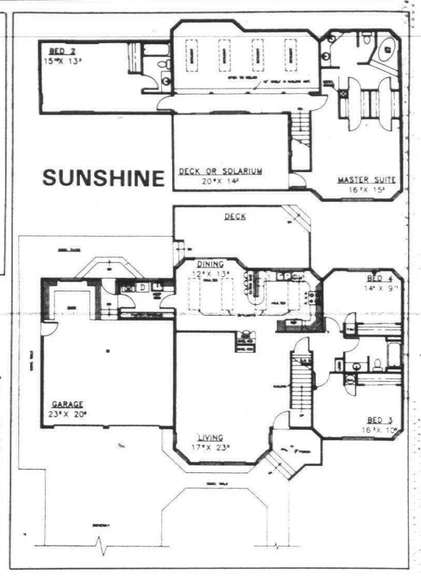

Sunshine: *Overall dimensions are 66 feet by 40 feet. The living space totals 2,526 square feet and the garage is 636 square feet.*

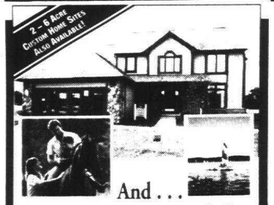

And . . .

Behind These Beautifully Affordable New Homes, Is A 4,300-Acre Backyard.

3 & 4 Bedroom Homes
$177,400
Oxenbourg Kensington Meadowpark

You'll never find a backyard quite like this . . . with an 18-hole golf course, boating, fishing, swimming and miles of nature trails to explore. Plus Berwyck's exclusive adjacent Saddle Club and equestrian facilities are also at your door step!

BERWYCK 684-2600
Open Daily 12:00 to 6:00
Brokers Welcome
Another Distinctive Community by The Irvine Group

Get The Inside Story On West Bloomfield's Hottest Selling Detached Condominium Homes

Don't Be Left Out Of The Picture From $169,900

Picture perfect, maintenance-free new ranch, colonial and 3-1-2 story loft plans built among 141 acres of woods and ponds. Hurry for best walk-out and wooded sites today.

Children Can Walk Next Door To The New Pleasant Lake Elementary School
Built From Nature's Blueprints
Models Open Noon-6 p.m.
(Closed Thursday)
681-5000 Brokers Welcome
IRVINE An Irvine-Jacobson Community

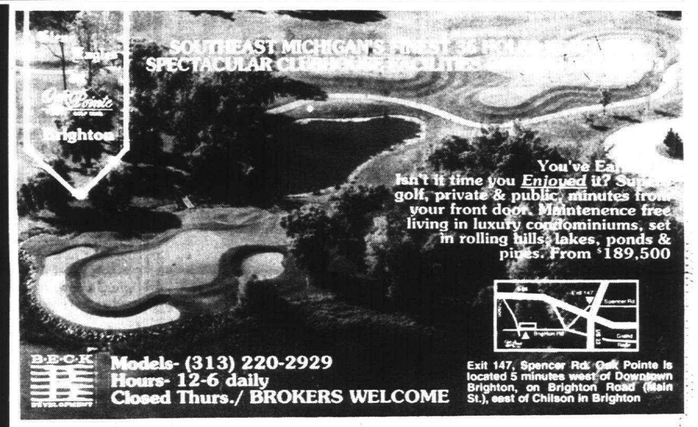

GARDEN CITY'S BEST KEPT SECRET ISN'T A SECRET ANY MORE.

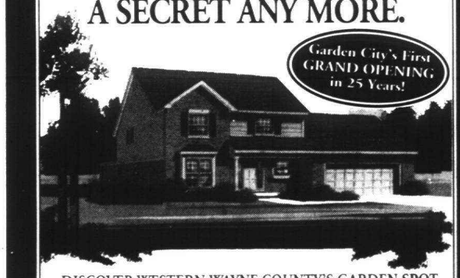

DISCOVER WESTERN WAYNE COUNTY'S GARDEN SPOT

It's been over two decades since a brand new single- family community has opened in this thriving, convenient location. Victoria Gardens is a great place to live... a great place to play... and a great place to watch your children grow. Enjoy Garden City's well established school system, stable taxes and wonderful city services.

FURNISHED MODELS OPEN 7 DAYS FROM 12:30-6:00 P.M.

Our exciting, feature packed homes stand head and shoulders above anything close to our affordable prices from the $120's.

VICTORIA G·A·R·D·E·N·S
A SINGH Development

Located south of Marquette, east of Henry Ruff Rd. between Ford Rd. and Cherry Hill.
Presented by two of Michigan's finest home builders:
HERITAGE RESIDENTIAL GROUP, Model 458-8143
MICHIGAN GENERAL CONSTRUCTION CO., Model 421-3699

ANN ARBOR'S PREMIER LOCATION!

GRAND OPENING PHASE II!

Traditional ranch and 2-story townhomes with pond and wooded views

- Adjacent to 14-acre Park with Nature Walkways
- Outstanding Location, Central to Work, Shopping & Recreation
- Full Basement with Premium Walk-Out Sites
- Exclusive Resort Class Pool
- Soaring Cathedral Ceilings
- Private Courtyard Entries
- 2-Car Attached Garages
- First Floor Laundry
- Wood Burning Fireplace
- Premium Finished Lower Levels Available
- Skylights Available

Immediate Occupancy Available

Brookside Commons Condominiums
995-8980
Realtor Participation Invited

Located on the west side of Main St., 1/4 mile north of Eisenhower Rd.
Open Daily 1 p.m. & p.m.
Sat. & Sun. 1 p.m.-5 p.m.
Closed Wednesdays

Professional Marketing by Holtzman & Silverman
Developed and Built by Brookside Commons Development Company

Recovery *from page 1F*

Increases have been reported in Tower 14, the Advance Building, Pinewood Plaza and Honeywell buildings.

However, many large buildings in the area remain vacant.

The middle tier, bounded by Nine Mile, I-696, Lodge and Greenfield is in transition and flux.

The massive Prudential Town Center continues to draw tenants. However, once prominent offices likes the former Empire of America complex and the former Doner Building are vacant, "partially plagued by asbestos and insufficient market demand."

Southfield's northern tier also may begin to experience deterioration, as space remains available in top-notch buildings like First Center and Travelers Tower.

All isn't bleak, however.

"The slow drain and exodus of tenants from Southfield to other adjoining office communities has slowed down . . . and today is nowhere near as pronounced as it was even a year or two ago," Feldman reported.

Renovation of troubled buildings like Onyx Plaza and Comerica Southfield Tower will enable them to once again be competitive.

■ 'The slow drain and exodus of tenants from Southfield to other adjoining office communities has slowed down . . . and today is nowhere near as pronounced as it was even a year or two ago.'

Joel Feldman
Noble/Advantage Group

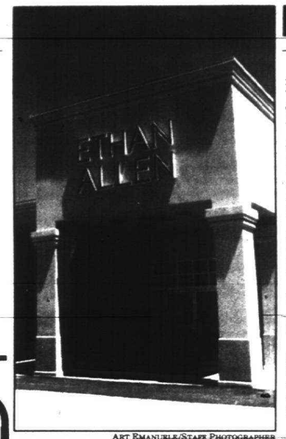

ART EMANUELE/STAFF PHOTOGRAPHER

Refurbished: *Ethan Allen store in Livonia saved itself a pile of money and kept its strong local client base by getting a facelift instead of moving to a new site.*

Exteriors *from page 1F*

"This stuff is becoming a common building material," he said. "Five years ago, I had difficulty explaining to people in the business what I did."

CEMS coveted a former auto dealership for its headquarters primarily for the service area to maintain the ambulance fleet, said Donna Lawrence, marketing and community relations manager.

"As far as the exterior, we wanted to design a state-of-the art look, something not of the typical office building look, something unique," she said.

The architect recommended Mantua's firm.

It beats relocating

Ethan Allen, with a store in Livonia for 27 years, didn't want to move from a highly visible location when contemplating an image change, said Peggy Pobuda, regional manager.

"We enjoyed good success there," she said. "Ethan Allen had been looking a couple of years to change its image to bring our look into the 90s and give people an idea of the breadth of the line we carry.

"Remodeling of the facade was a much less expensive option than relocating," Pobuda said.

Mantua does some design work, but most of the time he plays a subcontractor role to jobs already specified. Seventy percenty of his commercial work is renovations, 30 percent new. He's even starting to get requests for residential renovations.

"As new work picks up, this material finds itself into every new building," Mantua said. "It may just be an entryway, but it's in some way. We do jobs 10-by-10 and we do jobs that are 40,000 square feet."

Do-it-yourselfers should take care in jumping into smaller projects alone because there is a skill involved, Mantua cautioned.

"Workmanship has to be very precise, as the manufacture recommends, or there will be failure," he said.

■ 'Ethan Allen had been looking a couple of years to change its image to bring our look into the 90s.'

Peggy Pobuda
regional manager

CANTON'S BEST KEPT SECRET
Stewart's Woods

2000-2500 sq. ft. of the finest homes Canton has to offer!

This natural wooded setting is in the very heart of a vibrant suburban community providing convenient access to work, shopping, recreation and excellent schools! Yet the neighborhood is tranquil; each custom designed home is set thoughtfully within the landscape to ensure both privacy and scenic views.

A FEW SITES LEFT

BG BRANDT GROUP, INC.
BUILDERS AND DEVELOPERS

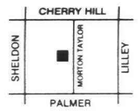

OFFICE: 344-8222

Graduate to Luxurious, Maintenance-Free Living
UNIVERSITY MANOR
'Condominiums'
From $68,900 Grand Opening
Phase 2

• Attached Garage • Basement • 2 bedroom brick ranch • 1st floor laundry • 1½-2 full baths • Private Entrance • Insulated Windows & Doors • Ceramic bath • Solid oak cabinets • Dishwasher • Garbage disposal • Range hood & fan • Fully carpeted • Stained woodwork • Quality workmanship • Plus much, much more
Open daily & weekends 1-6, closed Thurs.
757-8014
Sales thru Schultes Real Estate 573-3900

Eagle Ridge Condominiums of Milford
Experience the View of a Lifetime
Luxury detached condominiums located in a breathtaking setting. Prices from $175,900. Walk-outs, glass views from every room. New construction. Reserve a lot now.
OPEN SAT. & SUN. 12-5
HOWARD DEVELOPMENT CORP.
(313) 685-1120

Hodge's Green
7 MODELS
GRAND OPENING
Get ready for a very special experience. Hodge's Green is more than a Brighton subdivision. It's truly a unique and splendid blend of excellent custom designs, state of the art features, charming settings, practical location, and pleasing amenities. • 1-2 acre homesites • 2 minute access to US 23 & 196 • Brighton schools • Internal walkways & nature reserve • Paved road with curbs • Custom built homes from the $150's including your choice of lot location.
OPEN HOUSE, JULY 30, 31, AUGUST 1
Gate Passes Available
Friday — 6:00-9:30 PM
Saturday — 12:00-9:30 PM
Sunday — 12:00-6:00 PM
A Good Place To Come Home To.
1/4 mile south of the 196/US 23 interchange, turn west at Lee Rd., turn south on Rickett Rd.
CALL (313) 220-3335

You supply the trailer.

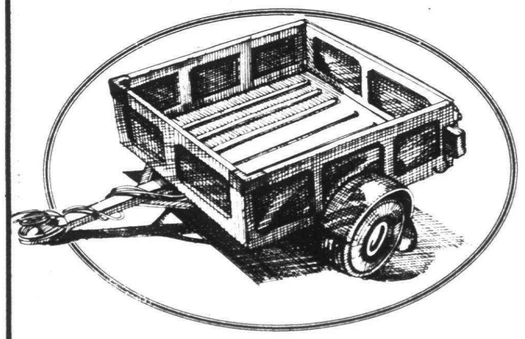

We'll supply the quarter of a million customers.

Observer & Eccentric
CLASSIFIED ADVERTISING
644-1070 OAKLAND COUNTY 591-0900 WAYNE COUNTY
852-3222 ROCHESTER-ROCHESTER HILLS
Deadlines: 5 p.m. Tuesday for Thursday edition —5 p.m. Friday for Monday edition

The herman frankel Organization
West Bloomfield's first name in award-winning communities introduces another first!

Precisely every luxury option is included on all limited edition condominiums in inventory with the possible exception of...

Don't forget your toothbrush, wardrobe (there are plenty of walk-in closets) and your personal furnishings — that's all! No luxury condominium homes in West Bloomfield are more complete.

Included are Simsbury's incomparable standard features like individually crafted cabinetry, GE® double ovens, Jenn Air® cooktop, Kohler® fixtures, Schlage® hardware, Jacuzzi® whirlpool tub and Carrier® central air.

Plus right now, a long list of custom upgrades are included such as oak flooring in the foyer, kitchen and breakfast room; GE® washer/dryer and refrigerator with ice maker; designer window treatments and a generous lighting allowance; Stainmaster® carpet in a full palette of colors and a host of other extra-value features.

Of course, there's Simsbury's magnificent gated entry, private swim club and lush surroundings. And with prices from $182,900 to $259,900 nothing else even comes close — or so complete!

Located in West Bloomfield on Farmington Road, just north of 14 Mile Road
Open Daily & Weekends Noon-6pm (Closed Thursday)
Model 851-3500 • Main Office 683-3500

Village at Simsbury

How to extend hot water lines

Home repair questions answered by Popular Mechanics magazine.

Q. We live in a drought area and I'm concerned about the amount of water wasted while running the tap to get hot water in my bathroom. My water heater is at one end of my home and my bathroom is at the other end. In order to get hot water through the faucets at least 80 feet of cold water has to come out of the hot water line. Is it possible to continue the hot water line past the bathroom and then return it into the water heater? Will this save a lot of water?

A. The hot water system that you have, like those in most residential systems, is a noncirculating type. It is generally installed because it costs less for labor and materials than a circulating hot water system. Even though the noncirculating system is very common, it does have the disadvantage you describe.

You can convert your system to a circulating hot water system by installing a return loop on the distribution line which runs from the last faucet to the hot water heater. If the elevation difference between the hot water heater and the faucets is greater than 5 feet, then the hot water circulation can usually be achieved by gravity, the so-called thermo-siphon system. This works because hot water rises forcing the cooler water down.

If there is a long horizontal run in the pipes or if there is less than a 5-foot height difference between the boiler and the faucet, the thermo-siphon system won't work and you'll need a pump to circulate the hot water.

This system, often used in hospitals where instant hot water is required, has the advantage of making it available at all fixtures as soon as you turn on the tap. Continuous circulation between the hot water storage tank and the faucet does the job.

Q. We have a Hotpoint refrigerator with a top freezer. Whenever the compressor stops, we hear a sharp thudding noise. This noise first appeared about three months ago as a quiet thud which has gradually gotten louder. Now the refrigerator has started to rattle. We're afraid it might explode one of these days. Will it? And, what should we do to quiet it down?

A. There's no danger that your refrigerator might explode, but your thudding and rattling noises sound as if one of the internal suspension springs that mount the compressor may have broken.

What you are hearing is the motor and pump assembly on its subframe hitting against the side of the compressor case that surrounds the entire compressor assembly. The only real cure is to have the compressor replaced.

Rejuvenate those hardwood floors

Restoring a worn hardwood floor that has a clear finish takes about a week.

You will need a day to prepare the space and gather materials and tools, another to sand, and several more to apply the finish and allow drying time between coats. You can save time by asking someone to help you.

If an existing finish is severely damaged and the flooring is at least one-fourth inch thick, it should be stripped with a sander before refinishing.

You can rent equipment. A drum-type floor sander handles most of the floor refinishing. Use a hand-held disc sander, or edger, to sand stair treads and along baseboards, in corners, inside closets, and in other places that are inaccessible to the large drum sander.

Prepare for sanding by removing all rugs, furniture and other furnishings in the room. Carefully take off the quarter-round shoe moldings along the baseboards. (Number the moldings and their places on the wall so that you can put them back.) Cover all vents. Seal doorways and windows from the rest of the house with plastic sheeting.

Inspect the floor carefully. Pull out any staples left from carpeting. Drive any visible nail heads one-eighth inch below the surface using a nail set and fill the holes with wood putty. Repair cracks and secure loose floorboards. Vacuum and thoroughly inspect the floor once more.

Caution: For sanding, wear goggles, a dust mask and ear protection. To avoid marring the floor, don heavy socks or clean, white-soled sneakers. Remember that sanding dust, finishes and finish fumes are flammable. Don't smoke. Extinguish pilot lights on nearby appliances.

Sand the floor first with the drum sander and 36-grit paper. Raise the sander off the floor, turn on the power, then lower the drum carefully, keeping a firm grip on the handles. Work across the floor — always with the grain — then return to the beginning and strip the next section parallel to and slightly overlapping the first.

Using an industrial drum floor sander is like walking a headstrong dog. Your job is to let it pull you, but not as fast as it can. Always keep the machines moving or the sander will eat down into the floor and leave an uneven surface. Repeat the sanding process twice, using 80-grit sandpaper, then 100-grit paper.

Next sand along the walls with the edger. Hold both handles firmly and keep the disc flat on the floor to avoid gouging. Sand with the same succession of paper grades as you used on the main floor.

Use a block of wood wrapped with sandpaper or a paint scraper to clean even the tightest areas — in corners and under radiators — where neither power sander can reach. Finally, hand-sand, working with the grain, to remove swirls caused by the edger. Vacuum thoroughly between sanding stages.

After sanding, vacuum the floor and walls using the brush attachment. Wipe down moldings, windowsills and door frames so that dust won't fall off later and mar the finish. Let dust settle overnight, then vacuum again. Wipe the floor thoroughly with a tack cloth, available in hardware stores.

If you want floors to be only slightly darker than the bare wood, apply sealant of any kind. If you want the finish to have a darker tone, apply wood stain before the sealant.

Oil-base polyurethane is a popular floor finish because of its durability and ease of application. You need three coats when you use polyurethane as the final finish. Thin the first coat with one part mineral spirits to four parts polyurethane; this acts as a sealer.

Brush polyurethane across the grain and then along it. Use a long-handled roller to apply the finish on the main surface of the floor; use a small brush for the edges and corners. Work in small sections, overlapping the strokes before the previous section is dry. Inexpensive foam rollers are best.

Let each coat dry as directed before recoating; observe ventilation precautions on the container. In between coats, buff with a rented floor-polishing machine equipped with superfine steel wool. After each buffing, vacuum well and clean with a tack cloth.

Allow the finish to dry at least two days then buff with superfine steel wool again and vacuum. Apply two coats of paste wax, followed by a buffing with lamb's wool.

NOVI

BRADFORD of Novi

- Four Distinctive Floor Plans Including Ranches, Cape Cods & Colonials
- Estate Sized Half Acre Lots
- 4 Bedrooms, 3½ Baths, Attached 3 Car Garages
- Great Northville Schools

Open Daily 12-6
Closed Thursday

(313) 380-8888

From $284,900
On Taft Rd.
South of 9 Mile
Singh Development Co., Ltd.

OPEN HOUSE
Sunday 1-4 10987 Eagle Cove, South Lyon

Beautiful Country Setting

Just completed: 4 bedroom 2 story with full basement. Exceptional floor plan with first floor master bedroom and laundry, formal dining room, huge great room with fireplace, 2½ baths, ceramic tile, whirlpool, cathedral ceilings, 2 car garage and many other quality features. $176,000

Ballo Real Estate 437-6936 Joseph Klein, Inc. Builder

NOVI

FREE PINE TREE SEEDLING when you visit this weekend!

#1 SELLING COMMUNITY!

ARROWON Pines

We've planted the seeds for our "Final Phase" at Novi's finest condominium community!

Arrowon Pines Novi's finest wooded condominium community gives you room to grow!

Affordability, privacy, luxury and a maintenance free environment can be yours, as well as a free pine tree seedling!

- 2 & 3 bedrooms ranches and townhomes
- Wooded setting • Walk-outs available
- Distinctive designs

Open daily 12-5
Closed Thursday
Brokers Welcome

Priced from $131,900

349-8808

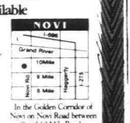

In the Golden Corridor of Novi on Novi Road between 9 and 10 Mile Roads.

Ask about our summer specials!

PHASE V NOW OPEN

Lilley Pointe condominiums

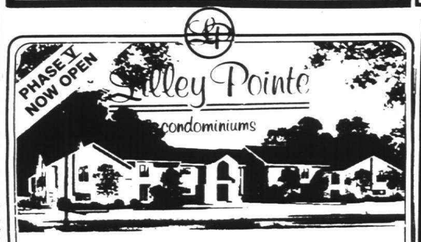

FOUR PHASES HAVE SOLD QUICKLY! DON'T MISS PHASE V

We can't be beat!

★ 1 Floor, 2 Bedroom, 2 Bath Models ★

- 3 Floor Plans
- Private Entrances
- GE Appliances
- Cathedral Ceilings
- Carport

FROM $69,900

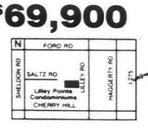

Open Daily 12-5 • Closed Thursday

981-6550

SALES BY CENTURY 21, CASTELLI

GRAND PREVIEW!

A NEW LUXURY COMMUNITY OF DETACHED CONDOMINIUMS ON NATURAL WOODED LOTS

The Woods OF NORTHVILLE

The Woods of Northville combine location and beauty with all the luxury and convenience you could want. This wooded and exclusive community offers a limited number of beautiful homes for the discriminating buyer looking for today's full and active lifestyle.

2 & 3 BEDROOM RANCH MODELS

FROM $179,900

MODEL PHONE: 420-2500

Presented by Woods of Northville/Greenspan Partners. Quality construction since 1946.

OPEN DAILY & WEEKENDS NOON TO 6:00 P.M. (CLOSED THURS.)

• ANN ARBOR SCHOOLS
• NEW 0's MODELS

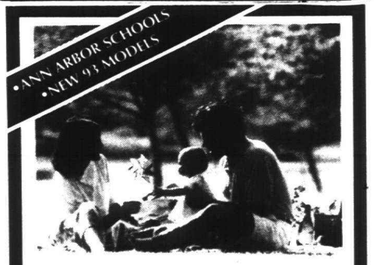

Room To Grow. Space To Play.

For generations, families from far and wide have settled in the countryside surrounding Ann Arbor in search of a better life. Today, in Beacon Square, that promise is still available at a remarkably affordable price. With spacious 1/3-acre lots, large rooms for family gatherings, roomy kitchens and family rooms for casual times together...every Beacon Square home is built with dedication to the qualities that make up today's family.

- *Low...low taxes*
- *Neighborhood sidewalks*
- *Wide choice of single family homes from* $139,900

Look into Beacon Square built by Irvine Group today and discover what sets us apart.

BEACON SQUARE

Models & Sales Office
Open Daily Noon til 6 pm
971-0600
Brokers Welcome

IRVINE Another Distinctive Community by The Irvine Group

BUILDERS HOT LINE DIRECTORY

FOR THE LATEST NEW HOME AND CONDO CONSTRUCTION INFORMATION

Call HOMELINE 953-2020

Press 2 for builders then the Hotline Number listed below or follow the recorded instructions and browse through the listings

OAKLAND COUNTY

DEVELOPMENT	CITY	PRICE	BUILDER	BUILDERS HOTLINE
Maple Forest	Wixom	$123,700	Bosco Building, Inc.	4511
Rolling Meadows	Lake Orion	$170,000	Pulte Homes	4512

WAYNE COUNTY

DEVELOPMENT	CITY	PRICE	BUILDER	BUILDERS HOTLINE
Country Club Village	Northville	From $190,000	Pulte Homes	4513
Glengarry Village	Canton	From $180,000	Pulte Homes	4514

You can add your latest new models to our Talking Tours by calling Jack Padley at 953-2176 today!

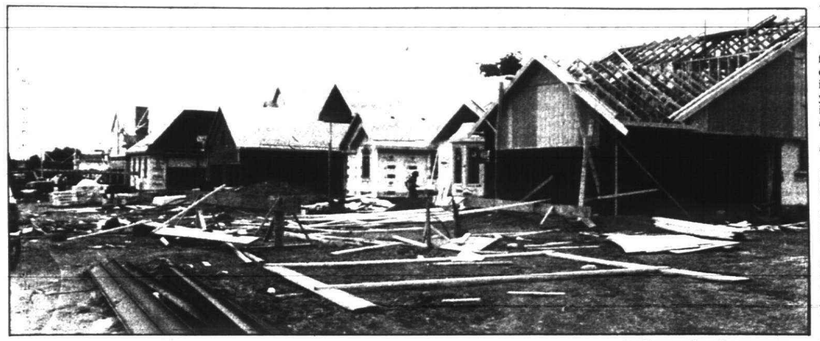

ART EMANUELE/STAFF PHOTOGRAPHER

Down times: *Analysts, blaming uncertainties in the federal tax and spending policies, are significantly lowering their predictions for new homes and apartment construction.*

Building slump baffles experts

AP — Construction of new homes and apartments leveled off in June despite the lowest mortgage rates in two decades.

Analysts said construction, which had rebounded in April and May from a winter slump, was being hampered by continued weakness in the labor market and by uncertainties over federal tax and spending policies and the Clinton administration health care package.

But the Commerce Department said last week that housing start activity was mixed, rising in the Northeast and West and falling in the South and the rain-soaked Midwest.

Overall, starts in June were unchanged from May's 1.25 million seasonally adjusted annual rate.

After reaching 1.29 million in December, starts fell to a 1.12 million rate by March, largely because of severe weather including a late-winter blizzard in much of the East and Southeast.

But they rebounded 7.3 percent in April and 4 percent in May — even more than the department's initial 2.4 percent estimate — before leveling off in June.

Although many analysts predict moderate growth during the second half of the year, they are revising downward their forecast for the year after what some described as a disappointing first six months.

"I'd be surprised if we can get to 1.3 million for the year," said economist David Lereah of the Mortgage Bankers Association, who earlier had forecast construction of 1.32 million units in 1993.

David Seiders of the National Association of Home Builders was even more pessimistic. He lowered his forecast to 1.26 million, from 1.29 million.

Still, that would be an improvement over 1992, when 1.20 million units were built. So far this year, however, housing starts are up just 1.1 percent over the first six months of 1992.

"It's disappointing in terms of where we expected this market to be," Seiders said. "With interest rates the lowest in two decades, we would expect something better than this."

According to the Federal Home Loan Mortgage Corp., fixed-rate, 30-year mortgages averaged 7.16 percent last week, the lowest since it began keeping records in April 1971.

"The housing markets need a lot more" than low interest rates, Lereah contended, noting low consumer confidence, weak job growth and uncertainty about the effects of economic and health care legislation.

That uncertainty and expectations of continued low rates and stable prices curbed any sense of urgency, Seiders added.

However, Seiders said a survey of home builders in early July indicated sentiment was "perking up," at least in the single-family sector, which had fallen 2.8 percent in June, to a 1.08 million rate.

Building permits, often a barometer of future activity, suggested improvement may not be immediate, however. They fell 1.3 percent, to a 1.11 million rate, after advancing 1.8 percent in May.

Seiders also said the 21.5 percent jump in the multi-family sector, a 175,000 rate, could not be sustained and would fall back in July.

Regionally, the Northeast posted a 16.2 percent increase in starts, to a 136,000 rate. Starts were up 4.4 percent in the West, to 307,000.

But they dropped 4.6 percent in the South, to 534,000, and 2.1 percent in the Midwest, to 277,000.

Refinancing parade continues

AP — Homeowners planning for a child's college education or a comfortable retirement streamed into mortgage institutions last year to take advantage of sinking interest rates that dipped as low as 7 percent.

One year later, they are doing it again.

A refinancing boom that began in early 1991 when mortgage rates fell below 10 percent is still drawing customers as rates continue to drop, loan officers say. Some are refinancing for the second and third time.

"Last year was a record-breaking year for us and we are ahead of that pace this year," Kathleen Clancey, vice president of marketing for Troy-based Standard Federal Bank, said Tuesday.

The leading mortgage lender in southeastern Michigan, Standard Federal closed 24,437 mortgages in the first six months of this year, a 12 percent increase from the 21,700 closings for the first half of 1992.

Refinancing accounts for half its mortgages, bank officials said.

William and Andrea Briggs of Walker plan to close on a new mortgage this week, their second refinancing in 30 months.

Two years ago, the Briggses traded in their 30-year mortgage with a rate of 10.25 percent for a 20-year mortgage at 9.75 percent. Now that loan is being exchanged for a 15-year mortgage at 7.125 percent, chopping $40 off their monthly payment.

"Fifteen years from now, our kids are going to be starting college and it would be great to have the house paid off," says Mrs. Briggs, whose children are ages 1 and 3. "And you can't beat the interest rates right now."

ONLY 7 LEFT!

Builder's Closeout!

NOVI PLACE CONDOMINIUMS

$2,900 DOWN

NEW EXCITING TOWNHOUSES!

- 2 Bedrooms
- 2½ Baths
- Full Basement
- Garage

$102,900

Spring Occupancy $500 Reserves (Fully Refundable)

Open Daily 1-5 p.m. (closed Tues. & Thurs.)
Bashian Rd., 1/3 mile W. of Haggerty, N. of 10 Mile

CALL FOR INFORMATION
615-0040 264-5234

ADULT COMMUNITIES

Are you 55 or older... and looking for the home of your dreams?

"Come Share Our Dream"

From: $67,900

Comfortable, Scenic living for Adults 55 and older

(No resident children under the age of 17 years)

DECORATED MODELS at DISCOUNTED PRICES!!! (All Locations)

- 1 & 2 Bedroom Ranch Units
- Private Entries
- Car Garages (attached & detached)
- Clubhouse and Nature Area
- Sandy Beach or Pool
- Hotpoint Appliances
- Full Basements
- Optional Fireplace Family Room and Walkout Basements

Furnished Models!

OPEN...MON.-FRI. 12 to 4 P.M./SAT. & SUN. 12 to 5 P.M.

(ALL MODELS CLOSED THURSDAYS)

South Lyon COLONIAL ACRES
From $67,900
(313) 437-1159

Green Oak Twp.* CENTENNIAL FARM
From $72,900
(313) 437-6887

Williamston* RED CEDAR
From $72,900
(517) 655-3446

CENTAUR CONTRACTORS, INC. COLONIAL ACRES SALES, INC.

WHAT A CROWD!

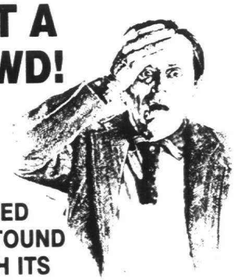

CLASSIFIED WILL ASTOUND YOU WITH ITS PULLING POWER!

When you really want to sell whatever you have to sell. For great response look to the...

Observer & Eccentric

CLASSIFIED ADVERTISING

644-1070 OAKLAND COUNTY 591-0900 WAYNE COUNTY
852-3222 ROCHESTER-ROCHESTER HILLS

Deadlines 5 p.m. Tuesday for Thursday edition — 5 p.m. Friday for Monday edition

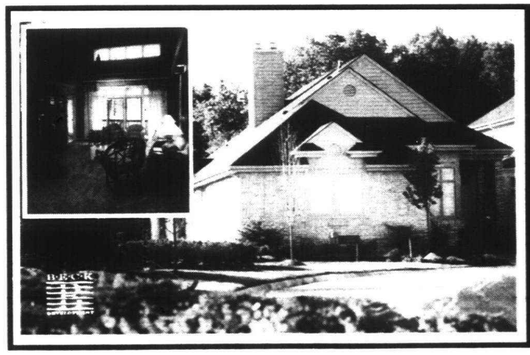

Time,

Something you deserve more of. Get it at The Villas. Visit these unique detached homes today and you'll discover that condominium living can save you time.

3 MODEL HOMES
From $199,500
Brokers welcome!

313-953-0080

Quality Is A Standard Feature.

LIVONIA

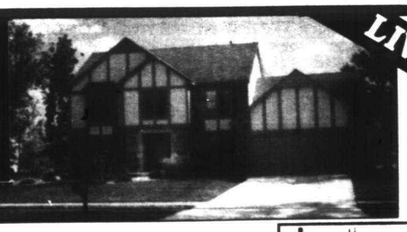

CANE WOODS

Model Phone
(313) 442-0670
Brokers Welcome

If you are considering a change in your standard of living, you should look at our standards.

Our homes offer standard features that are often extra elsewhere. Features like full brick exteriors, full basements, exceptional interior woodwork, and total floor covering throughout. Plus a prime Livonia location with the highly accredited Livonia school system.

Let us show you the quality and standards that set us apart from all the others. Why settle for anything less?

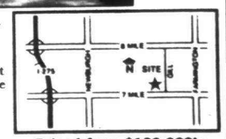

Priced from $180,000's
Another Fine Community By Heritage

Open 12:00-5:00 weekdays
12:00-6:00 weekends
Closed Thursday

EMPLOYMENT

This Classification Continued from Page 7E.

500 Help Wanted

NO LAY-OFFS in the real estate business, the only requirements for calling me are... willing to work hard, be trained, and like people. Flexible hours. Earn while you learn. Call: Terry Rhoades 348-6767 Northville-Novi Barbara Walkowitz 474-3303, S. Oakland County Dave Caputo 360-0450 Commerce/Lakes Area ERA COUNTRY RIDGE REALTY

NOW HIRING
$150 BONUS
SNELLING PERSONNEL IS RECRUITING FOR THE FOLLOWING POSITIONS:
CIRCUIT BOARD SOLDERING
GENERAL LABOR
SORTERS
JANITORIAL
ELECTRONIC ASSEMBLY
LIGHT ASSEMBLY
PACKAGING
MACHINE/PRESS OPTS
CALL TODAY FOR APPOINTMENT
SNELLING PERSONNEL SERVICE
LIVONIA 464-2100
SOUTHFIELD 352-1300
AUBURN HILLS 373-7500
TAYLOR 284-0777
SNELLING PERSONNEL SERVICES NEVER A FEE

OFFICE MANAGER
Your specific qualities could win you the position with excellent pay & fringe benefits. Qualifications should include experience with: ADP Payroll, accounting & bookkeeping, knowledge of computers (Lotus, Windows & Word Perfect) & administration of employee benefits. Prior management experience is a plus! Please send resume to: Industrial Communication, PO Box 497, Wixom, MI 48393. Or call Karen at: 960-3700

OPTICIAN - DISPENSER
Experience a must. 5 locations. Will train on computer. Excellent salary & hours. Call Pam: 565-5600

OTR DRIVERS NEEDED IMMEDIATELY
Must have CDL, good driving record and be able to stay out long periods of time. Serious inquiries only, by hardworking people, who like to make excellent wages. Call 9AM-5PM only please. 416-8912

PACKAGER & GENERAL LABORER
Livonia area threaded fastener company needs full-time packager & a full-time person for cleaning parts. Experience preferred, but will train. 427-8773

PACKAGING POSITIONS
Ideal for homemakers. Long-term assignments, potential for hire-on. No experience necessary. $4.90/ $5.65 per hr. Call ADIA for appointment. (313) 722-9060

PAINTER
apts. Sub or hourly, good pay, steady. American Decorating Co. Call after 6pm 478-2288

PAINTERS
Minimum 5 yrs. experience in Commercial/Industrial work. Full time. Call 8am-4:30pm Mon.-Fri. 646-0500

OIL CHANGE TECHNICIANS
MINUTE LUBE currently has positions available. We offer:
- Competitive wages
- Benefits
- Advancement Opportunities
Candidates should possess good people skills, honesty & dependability. Apply at: 9020 Wayne Rd., Livonia; 9977 N. Telegraph, Redford; or Call: 779-5690
An Equal Opportunity Employer

PAINTERS
Commercial/Residential.
Full & part time. 689-8477

PAINTER WANTED
Fire repair experience necessary. 547-3507

PARTS COUNTER PERSON
Wanted for heavy duty truck dealership. Experience in heavy duty trucks preferred but not necessary. Truesdell Truck Inc., 11757 Globe, Livonia, MI 48150. Ask for Tom Berrill. 313-591-7710 EOE • MFHV

PARTS DRIVER/WAREHOUSE
Worker for suburban property management company. Good driving record a must. Call Mon.-Fri. 1-4pm. 356-1957
An Equal Opportunity Employer

PART TIME Assistant Child Care Giver needed in my licensed day care home. Southfield area. 647-7541

PART TIME HELP. Afternoons & weekends. Apply in person at: Kinko's Copy Center, 27861 Southfield Rd., Lathrup Village, MI.

PAYROLL/CUSTOMER SERVICE
National payroll company headquartered in Royal Oak is interested in discussing employment opportunities with motivated individuals desiring to work in payroll data entry and customer service under a team approach. Practical experience with payroll and personal computers preferred. Send resume to: P.O. Box 154 Royal Oak, Mi. 48067

PERSONNEL AGENCY - FULL TIME
Energetic person needed for busy Farmington Hills office. Duties include very busy phones, interviewing, filing, & employment placement. 40 + hours per week includes weekends. Benefits. Call Renee at 442-2047

PHARMACY TECH WANTED
Experience helpful but not necessary, flexible hrs. Apply at Maple Drugs, 31505 Joy Rd. Westland

PHOTOGRAPHERS WANTED to photograph weddings. 35 mm okay, will train. Call O'Shea's Photography at 486-6657

Photography
School Photographer Assistant
Seasonal — Part Time
No experience necessary
Ideal job for person who wants to get back into the work force but needs training. Our business is seasonal which allows summers off and regular holiday vacation. You have have a genuine interest in children, work a flexible schedule and have full use of a car. For an interview appointment, call
JOSTENS PHOTOGRAPHY, at 756-2310 from 10 am to 3 pm. Monday, August 2

PLUMBER - License not necessary. Truck & hand tools a must. Installation & minor leak & repairs. Good pay. Apply in person: 37655 Ford Rd., W. of Newburg, Westland; or call Laurrie or Dan: 721-0270

PERSONNEL PLACEMENT
Established permanent/temporary service needs sales/service person. Agency experience preferred.
ARBOR TEMPS 459-1166

ABELL PEST CONTROL
is growing & requires a dynamic Service Supervisor. The ideal candidate will have strong interpersonal skills, be certified in 7A with a number of years experience & be sales oriented. We offer a competitive salary, company vehicle & performance bonus. Send your resume to: 2516 Rochester Rd. Royal Oak, MI. 48073.

PHOTO PROCESSING
Entry level openings available for a career with the nation's largest film developer. Some positions could lead quickly to supervision. Good working conditions. Full benefits. All openings are NIGHT SHIFTS and involve some WEEKEND work. Apply in person 10 a.m. - 3 p.m., Mon.-Fri.
QUALEX INC. 43045 W 9 Mile Rd. (just east of Novi Rd.) Northville

PICTURE FRAMER
To manage a production picture frame shop. Experience important. Call Paul 921-1509

PLUMBER, EXPERIENCED for service work. Needed for repair & replacement work. Benefits & full-time employment. Call 8-5pm: 453-8443

PLUMBER
Knowledge in servicing residential & commercial buildings. License not required. Must have experience. Benefits included. Call for appointment: 531-6817

PLUMBERS
Plumbing & heating contractor has openings for State of Michigan licensed plumbers. The preferred candidate will possess a minimum of 5 years experience in light commercial and/or institutional repair & replacement work. Good oral & written communication skills are a must. The candidate will be well versed in current State of Michigan plumbing codes. We require a physical including drug screening. Interested candidates should call (313)344-9823

PRESS ASSOCIATE
Clean, efficient metal stamping plant seeks persons experienced with progressive dies & repair. General tool room knowledge helpful. Day & afternoon shifts. Full time with benefits. Apply in person between 8am-12 noon: 300 Industrial Dr., Plymouth (across from Unisys).

PRESSER
Wanted full time. Experience preferred, but not necessary. Livonia. Call 478-2141

PRINTING BINDERY
Looking for experienced person, & willing to train for hand & machinery work. Style Craft Printing Co., 8472 Ronda Dr., Canton. 455-5500

PRINTING COMPANY SEEKING
1 or 2 people to work full time in packaging department. Must be clean, hardworking, dependable with good math skills, high school diploma required. Accepting applications at 24807 Capitol, Redford, MI 48239. 535-9099

PRINTING PRESS PERSON
Style Craft Printing looking for experienced individual for Diddie Glaser. Excellent benefit package. Afternoon shift. Accepting applications Mon. thru Fri.: 8472 Ronda Dr., Canton. 455-5500

PRINT SHOP needs experienced Bindery Person full time days. Mailing experience a plus. 473-1414

PRE-SCHOOL TEACHERS - Kindercare learning center is hiring full time & part time teachers. Benefits include: paid holidays, personal & vacation days, health, dental & life insurance, tuition assistance. Please apply in person and be prepared for an interview at our recruitement evening on Thur. Aug. 5, from 6 to 8pm at:
25005 Middlebelt, Farmington Hills 477-4040
44212 Cherry Hill, Canton 981-4774

PRINTING COMPANY looking for self motivated individual with OFFSET PRESS knowledge. Full time. Benefits. Apply at: 13000 Inkster Rd., Redford

PRINTING - Experienced bindery and pre-press stripping. All shifts. Full or part time. Benefits. Send resume to: J. Litho, P.O. Box 74424, Romulus, MI 48174-0424

Produce Person Wanted
for a large retail market. Must have experience. Possible management positions available. Call for interview: 855-0966, ask for Toni

PRODUCTION DRILLING & TAPPING ASSOCIATES
Clean, state-of-the-art quality metal stamping plant seeks persons experienced in running drilling & tapping machinery. Full time day & afternoon shifts. Good pay, excellent benefits. Apply in person between 8am-12 noon: 300 Industrial Dr., Plymouth (across from Unisys).

PROGRAMMER
Growing Plymouth company is seeking PC Programmer. Would consider student. Knowledge of Rbase and Pascal required. Knowledge of object oriented client server based programming techniques, PowerBuilt, Microsoft Word and Foxpro would be helpful. Send resume with salary requirements to: Tim Marsh, Box 925, Plymouth, MI 48170.

PROGRAMMER
Must have experience with d-Base language, point-of-sale experience a plus, retail experience a plus. A full or part-time position available. Salary negotiable based on experience. Send resume to: 27600 Northwestern Hwy. Suite 250 Southfield, MI 48034 Attn: Robert M. Johnson

PROGRAMMER NAC
NAC, a rapidly growing builder of test equipment, needs an exceptional software person. This person must be able to take a software project from inception to customer acceptance. Experience in machine computer interface, IBM PC, "C" and HP-UX is needed.
Northern Ampower Corp. 33001 Nine Mile Rd. Farmington MI 48336 313 478-3500

PROOFREADERS
Detroit office of leading financial printer seeks experienced Proofreaders for all shifts. Minimum 3 yrs. experience required. Previous working experience in law office or large type house environment a plus. Excellent benefits. Send resume to: BOX 796 Observer & Eccentric Newspapers 36251 Schoolcraft Rd Livonia MI 48150

PROPERTY MANAGEMENT
Experienced leasing agent/assistant manager for suburban Detroit area apartment complex. Good salary & benefits. Send resume to: Real Estate, P.O. Box 433 Bloomfield Hills, MI 48303-0433

PRODUCTION POSITIONS - with fast growing manufacturing company. Opportunities are available for dependable individuals who are mechanically inclined and familiar with the use of hand tools. Good benefits and working conditions. Starting wage $6.00/hr. Apply in person at: BELANGER, INC., 1001 DOHENY CT., NORTHVILLE.

PROGRAMMER/ANALYST AS400
Multiple positions with following skills:
- RPG3 • MAPICS
- SYNON • PANSOPHIC
- PACBASE • CYBORG
Minimum 3 yrs. experience, positions local & nationwide.
Diversified Recruiters Co. 344-6700 FAX 344-6704

PROGRAM TRAINER
Position available. Working with the developmentally disabled teaching daily living skills in an independent setting. Must have experience and/or related education. Call COC at 422-1020, to request an application.

PURCHASING AGENT
Wholesale distributor searching for hard-working, quick learning inventory control person, with potential advancement to management. Computer experience necessary. Sales backround helpful. Good benefits. Send resume to: P.O. Box 9007, Livonia, MI. 48151. Attn: AG

PURCHASING MANAGER
Experienced individual needed for fast-paced southwestern Oakland County firm. Responsibilities include inventory control/planning warehouse systems, shipping/receiving controls. Electronics communications products experience preferred. Please send resume and salary history to: Sue Croteau Personnel Manager Clover Communications, Inc. P.O. Box 40 Novi, MI 48375

Quality Assurance
Product Quality Analyst
Techpoint Inc., is a leading sofware supplier in the Detrit area. We are looking for Quality Assurance candidates with two or more years experience with the following skills:
- Test software
- Develop and execute systems test plans
- Analyze and document system problems and training
Please send or fax your resume in confidence to:
ART STROM TECHPOINT, INC. 13975 Farmington Rd. Livonia, MI., 48154 FAX: (313)427-5976
An Equal Opportunity Employer

REAL ESTATE SALES
$25,000 guaranteed income program combined with excellent training... yours for a phone call to: Fran Mirsky 851-8000 Start YOur Real Estate Career The Successful Way! Smoke Free Environment

RECEPTIONIST - Afternoons, part time for busy auto repair facility. Must be computer friendly. Apply in person: Novi-Motive, 21530 Novi Rd., bewteen 8-9 Mile Rds.

PROGRESSIVE HEADER SET UP
Large specialty work. Minimum 5 years experience. Uniflow Corporation. Ask for Mark. 349-4191

PROPERTY MANAGER
Experienced, for large apartment complex in Ann Arbor Call 647-7192

QUALITY CONTROL
Manufacturer of precision steel parts has opening for person experienced in Q.C. or Q.A. with S.P.C. training, prefer person with Mechanical Engineering Degree or certification. Some office experience helpful. Must have good computer & math skills. Benefits, paid vacation & holidays, salary commensurate with experience. Send resume with salary requirements to: Personnel Dept. 30057 W. 8 Mile, Livonia, MI 48152. Or Call Mon. thru Wed. 9-3473-9305

RADIATOR REPAIRPERSON & Mechanics Helper needed full-time. Must be experienced. Redford based. Ask for Ron or Jeff: 532-5210

RECEPTIONIST/CLERICAL
Full time, August through September only. Farmington office. Call Jeff, 7am-9am. 474-4155

RECEPTIONIST/MESSENGER for busy Bloomfield Hills law firm. Must be able to type & have a good driving record. Call Alicia 645-1450

RECEPTIONIST for specialty veterinary hospital in Southfield. Mature, customer oriented individual, with office experience preferred. Full/part time positions. Send resume to Michigan Veterinary Specialists, 21600 W. 11 Mile, Southfield, MI 48076 or call 10am-3pm 354-6640

REPUTABLE Title Company needs an experienced Closer with ability to work up broker packages. Looking for an individual who is energetic, outgoing with a positive attitude and a love for the business. Great opportunity is available for the right person. Please send resume to P.O. Box 6084, Plymouth, MI., 48170.

RESIDENT MANAGER - Experienced person. Please mail resume to North Park Towers, 16500 North Park Dr., Southfield, MI 48075

RESIDENT MANAGERS
Large Michigan property management company has openings for Resident Managers in various locations. Must have experience. Send resume and salary requirements to: Box #816, Observer & Eccentric Newspapers 36251 Schoolcraft Rd Livonia MI 48150

Retail Management OPPORTUNITY
MANAGEMENT/SALES POSITION FULL/PART-TIME DOWNTOWN BIRMINGHAM CALL: 258-9574

RETAIL MERCHANDISER PART TIME
General merchandise Sales Merchandiser needed to provide service to Metro Detroit retailers. Responsibilities include: Product ordering, display, housekeeping, advertising, pricing and general record keeping. Retail experience in the non-foods area preferred, as well as the general knowledge of the super market industry. Position requires local travel with mileage reimbursement. For immediate consideration, please sned dresume or apply in person.
SPARTAN STORES INC 9075 Haggerty Rd., Plymouth, MI., 48170 Attn: Human Resource Rep. 313-451-5991
An Equal Opportunity Employer

Residential Assistant
Part-time positions available in pediatric & adult group homes. High school diploma or GED and valid Drivers License required. Call Total Therapy Management at 489-8860

RESIDENT MANAGER COUPLE
Couple to manage 40 unit apartment community in suburbs. Leasing, cleaning and minor maintenance required. Husband may have other job. Salary, 1 bedroom apartment, utilities provided. Call 9-11AM, Mon-Fri. 352-3800

RETAIL CHAIN EXPANDING
Store Manager to $30,000 yr. Assistant Store Manager to $26,000/yr. Management Trainees $23,000/yr Floor Supervisors to $17,000 yr. Employment Center Agency. 569-1636

RETAIL FIELD CONSULTANT TO $26,000 YR.
Multi unit experience preferred. May consider strong store manager. Will be trouble shooter. Full benefits. Great opportunity. Employment Center Agency 569-1636

RETAIL SALES CLERK
We are currently seeking a full time person. The interested individual should be energetic, self motivated, possess excellent communication skills, able to operate a computerized cash register and lift up to 50 pound cartons. This position includes a starting salary of $6.50 per hour, a comprehensive benefit package and daytime hours. To apply please stop by: Paper Plus, 35655 Beattie, Sterling Heights.
Equal Opportunity Employer Minority/Female/Handicapped/Vet

ROOFER HELPER
Hardworking, dependable, clean driver's record, and good transportation. 476-4444

SALESPERSON WANTED to assist in company operation. Comfortable relations with important communications. Previous experience preferred, strong income potential. Reply to: PO Box 851011, Westland, MI, 48185-6111

SALES REP
Quality Inn, Hazel Park Ask for Jimmy or Merilee 399-5800 or 399-6130

SEAMSTRESS - L'Elite Bridal in Southfield is looking for a part time seamstress, bridal experience is a must. For interview call 557-2670

SERVICE REPRESENTATIVE
Detail oriented individual to work with financial institutions. Must be computer literate. Professional appearance and people skills a must. Insurance experience helpful but not required. Local travel required. Send resume to: Eldredge Lender Services Inc., P.O. Box 946, Cicero, IN 46034, Attn: Mrs. Burtt

SENIOR PERSONAL BANKER
Republic Bank S.E. is seeking an experienced individual to work in our new Farmington Hills office. This full service position is excellent for a motivated, service oriented individual. Individuals with 2-4 years banking experience only need apply. Competitive salary with opportunity for substantial incentive pay along with benefits package offered. For consideration, send resume and cover letter to: Republic Bank Personnel Director Re: Sr. PB 122 S. Main Ann Arbor, MI 48104 No phone calls please An Equal Opportunity Employer

SEARS/12 OAKS
Permanent part-time. Receiving/package pick-up help needed. Must be 18 or older. Apply at: Personnel Dept., Mon.-Thurs. 10am-3pm; Fri., 10am-8pm.
An Equal Opportunity Employer

SECURITY GUARD - Midnight Shift & DRIVER with CDL needed. Call Joel, Mon.-Fri., 8am-noon: 836-8000

SEMI DRIVER - for afternoon shift. CDL & drug screen required. Apply MCRI, 31784 Enterprise Dr., Livonia. No phone inquiries accepted.

SEWER AND DRAIN CLEANER WANTED. Experienced only may apply. Good wages. Busy office. Call 685-8440

SHEET METAL DUCT installers, residential new construction. Top pay excellent benefits experienced only. 255-1380

SHEET METAL TRAINEE - precision shop needs entry level to slightly experienced person to learn all aspects of trade. Paid vacation, health, dental, plus overtime. Apply in person at 38241 Abruzzi Dr. Westland, S. of Ford Rd. E. of Hix on Sat. between 8 am to 12 noon

SHIPPING-RECEIVING CLERK/ LIGHT ASSEMBLER
Needed for sign manufacturing company in Farmington Hills. Call for interview. 478-7600 ext. 100

SHIRT PRESSER
Experience needed. Birmingham cleaners. Full time. Call. 646-9549

SHUTTLE BUS DRIVER - Full time for suburban complex. Call Mon-Fri., 9am-5pm. 353-9517
An Equal Opportunity Employer

SIDING APPLICATOR
Experienced with transportation. Milford area. Salary open. Call 685-0366

SNACK BAR HELP WANTED
part time. Also Pin Jumper, Bar Person & Wait Staff. Apply in person. Super Bowl, 45100 Ford Rd., Canton, MI.

SOCIAL WORKER
Full-time for Southfield nursing home. MSW or BSW required. Must enjoy working with the ederly. Full benefits. Please call: 354-3222

SOFTWARE ENGINEERS
Shop floor process control. Manufacturing and System Integrator. Excellent compensation plan and opportunity. Responses held in confidence. BRT, 17370 N. Laurel Park Dr., Suite 400E, Livonia, MI., 48152.

STEEL STRAPPING CO.
Will be hiring immediately for our plant in Detroit:
Secretary/Order Entry
Inside Sales
Outside Sales Reps
Truck Driver
General Laborer
Maintenance/Handy Person
Send resume to: Box 590 Observer & Eccentric Newspapers 36251 Schoolcraft Rd Livonia MI 48150

STOCK & DISPLAY HELP
Wanted, experienced preferred, full time benefits include medical, with dental & vacation. Apply in person only
JOES PRODUCE 33152 W. 7 Mile - Livonia

STOCK INVENTORY & Paint Mixer I-75 Rochester Rd. area. Prefer someone with a good eye for color. 40 hours plus. 524-3633

STRUCTURAL STEEL & MISC
Iron fabricator with welding experience. Call, 261-0130

STRUCTURAL STEEL Layout, Fitter, Welder. Top wages & fringes. Full time. Call 893-7877
An Equal Opportunity Employer

SUBSTITUTE BUS DRIVERS OAK PARK SCHOOL DISTRICT
High school graduate or equivalent. CDL with B.P. Endorsement. Driving experience required. Ability to pass drug test and physical. On call as needed. $8.50 per hour. Applications available: Personnel office, Clinton Education Center, 22180 Parklawn, Oak Park, Michigan 48237.
Equal Opportunity Employer

SUBURBAN Beauty Salon is looking for experienced licensed cosmetologist & nail tech with clientele. New clients waiting. Call 9-5pm 424-8800 or 588-6634

SUBWAY SANDWICHES & SALAD Looking for dependable employee for closing shift in Plymouth. 454-9190

SUPPORT TECHNICIAN
Autodesk Mechanical Division, the maker of AutoSurf/AutoMill CAM software, formerly Solution 3000, seeks a Support Technician to do technical phone support.
You will be responsible for receiving customer issues from a variety of sources. Primary responsibility is to determine proper response to source and resolution of issue.
Applicants must have background in Mechanical Engineering and be experienced with S3000 doing 3D surfacing and N/C would be beneficial.
Please send a resume to: Autodesk Mechanical Division 26200 Town Center Dr., Novi., Mi., 48375. Attn: J.T. Pedersen
Autodesk is an equal opportunity Employer.
AUTODESK

SURFACE GRINDER
2 yrs. min. experience Days/Nights 684-5419

SWEEPER
for Livonia Mall Shopping Center 2-10pm Shift. Must have own transportation. Apply in person only Management Office, Entrance G

SWIM POOL SERVICE
Experience preferred Top pay Call 477-7727

TAXI CAB DRIVERS
Must have good driving records. Willing to work suburban area. 421-5600

TARGET
PART TIME/FULL TIME
Days/Eves/Weekends
Immediate openings
- Cashiers
- Sales Floor
- Overnight stocking
Apply in person at 32001 John R. Rd Madison Hts

TEACHER
for Birmingham area child care center. Experience and/or background in early childhood. Call 646-0416

HOME & SERVICE GUIDE

DEADLINES: 4 P.M. TUESDAY FOR THURSDAY EDITION / 4 P.M. FRIDAY FOR MONDAY EDITION — TO PLACE YOUR AD CALL 591-0900

5 Air Conditioning
HEATING • AIR CONDITIONING Sales • Service • Installation Refrigerators • Humidifiers LOW RATES! LICENSED. 937-0785

6 Aluminum Cleaning
ALUMINUM or VINYL CLEANING Waxing & painting refurbishing 471-2600

★ A-1 Expert • Washing & Waxing • Brick & Aluminum • Paint Removal • Wood Decks FAMILY CONSTRUCTION 1-800-690-2502

SPARKLING CLEAN Power Wash & Paint SUMMER SPECIAL 40% Off All Work. We specialize in cleaning and/or painting Brick, Vinyl, Wood & Aluminum Siding. Also, we clean & seal decks, awning cleaning, paint removal & caulking. Comm., Res., Lic., Ins. Satisfaction Guaranteed Free Est. 684-1370

9 Aluminum Siding
ALCOA siding, trim, gutters & vinyl Windows, Roofing-Decks-Storms, Entry & Garage Doors - Enclosures Impressive Improvements 474-4300

ALL FAZE CONSTRUCTION Vinyl Siding/Trim. Seamless Gutters. Vinyl Windows. Steel Doors. All construction repairs. Lic./Ins. Free Est. Ken, 421-3816

ALUMINUM VINYL SIDING & ROOFING - Licensed & insured G.J. KELLY CONSTRUCTION (313) 685-0366

OWNER INSTALLS WINDOWS, SIDING, TRIM Licensed and insured. 22 years experience. 642-4007 or 468-5882

SIDING - GUTTERS - WINDOWS Free estimates-All work guaranteed Licensed Builder Solack Construction 531-8408

SIDING • TRIM • WINDOWS Garage Siding from $595 up. House Trim from $795 up. Terry 534-6519

VINYL & Alum. siding. Gutters, trim, enclosures, roofing & related work. Alum. cleaning, waxing, restoration 471-2600

12 Appliance Service
COOPER'S RECONDITIONED APPLIANCE & SERVICE CENTER 729-4848

FOGELMAN'S APPLIANCE REPAIR Specialize in Whirlpool/Kenmore. No Service Charge w/Completed Work 354-2098 Beeper 704-0334

15 Asphalt
AMERICAN ASPHALT "THE BEST FOR LESS" • Paving • Repairs • Sealcoating Residential & Commercial Free Estimates 435-6928

DOMINO CONST. CO., INC. - ASPHALT PAVING - Since 1966 Residential & Commercial - Free Estimates - 626-1222 852-2112

PAVEMASTERS SAVE on Summer bookings. Quality since 1960. Resurfacing, new construction, sealcoating, repairs. Call the best before the rest. 646-0486 531-0070

PAVE RITE Res/Comm'l. Free Est. Quality You Can Afford. 258-4398 487-4995

CLASSIFIED ADS GET RESULTS

23 Blind Cleaning (Mobile Unit)
A.B.C. Co. uses advanced ultrasonic. Has lowest prices, free inspection, fresh price quotes, paperless rebates, surprise gifts. 593-3155

ULTRA SHINE BLINDS (Mobil) Ultrasonic Blind Cleaning service. Minis, verts, (cloth, PVC), etc. Res/Comm. 295-1970

24 Basement Waterproofing
ALL TYPES OF WATERPROOFING Guaranteed Free Estimates Peter Mauti - 476-1565

A-1 WATERPROOFING 15 yrs. exp., free est. Reasonable rates. Senior discount. Visa & MasterCard accepted. 534-9385

BASEMENT LEAKS REPAIRED Drains & Sump pumps repaired 30 YEARS EXPERIENCE Earl H. Jensen 474-6224

27 Brick, Block, Cement
AAA CUSTOM BRICK 1ST CLASS WORKMANSHIP Specializing in all types of repairs: Chimneys, Porches, Sidewalks, Additions, Steps, Glass Block. Referrals available. FREE ESTIMATES 477-9673

ACE CONCRETE Slabs, Sidewalks, Driveways, Patios. Call 533-3967

★ ADVANCED Porch & Concrete - Specializing in - • Porches • Patios. Lic. Ins. Ref. • All types cement work 427-5586 or 355-2620

AFFORDABLE ★ HIGH QUALITY ★ • Brick/Blk Repair • Steps • New Constr • Tuck Point • Porches • Sidewalks • Chimneys • Brick Patios • Glass Block • Concrete Work. Work Guar. Lic. Ins. Sr. Discount. References. Free Estimates. R.A.R. Constr. 474-2344

FREE AND FAIR ESTIMATES On all concrete & masonry including: driveways, porches, walks, chimneys, foundation & block work. Licensed & insured. 25 yrs. exp. Call anytime. 534-1570

★ ALL STAR ★ HOME IMPROVEMENT • Chimneys • Fireplaces, Porches • Brick Work • Tuck Pointing • Roof Repair FREE ESTIMATES Senior Discount • Lic. & Ins. ★ 474-0104 ★

ALL TYPES OF CEMENT WORK Driveways, Garage floors, sidewalks, Patios. Lic. Bonded Insured. Call Lee anytime 525-1064

Angelo's Supplies CONCRETE READY MIX HAUL IT YOURSELF ¼ to 2 YDS TRAILERS FREE 478-1729

A QUALITY JOB AT A FAIR PRICE Removal & Replacement is our specialty. Drive, Garage Floors, Etc. Free Est. CANTON CEMENT CO. Call, 261-2818 or 1-800-967-4178

BEST CHIMNEY CO. 557-5595

BRICK PAVING The preferred choice for your patio terrace, walk or driveway. Free Est. 1-800-801-7144

BRICK, Block & Cement, Driveways, Porches, Chimneys, Sidewalks, etc. 471-2600

BRICK PATIOS • Sidewalks • Driveways • Retaining Walls ★ PAVEWAY SPECIALISTS ★ You & your home deserve the best! 458-5299 or 458-4067

Builders Concrete Co. Quality work • Free estimates Licensed & insured • 274-3210

C & G MASONRY 437-1534 Brick Mason. Chimneys, Patios, Proches, Repair Specialist. Craig Licensed Contractor

CONCRETE WORK (Small Jobs) Driveways - Sidewalks Porches - Patios, etc. 478-4951

CUSTOM interblocking paver patios, walks & drives. Great quality at a low price! Call now for summer savings! Inter Brick 229-8889

DOGONSKI CONSTRUCTION BRICK BLOCK & CEMENT WORK PORCHES - CHIMNEYS DR.WAYS - FREE EST - 537-1833

D.F. KOWALSKI BLOCK CO. PORCH & STEP REPAIR 30 Yrs. Exp., Lic., Free Est. 421-6437

FINN CONCRETE INC. All types of Concrete Work Quality, Dependable Service Forget the rest - Go with the best! Call Now and Save - 313-522-8526 Licensed & Insured

Frank Vento Masonry & Cement Co, Inc. ★ FOUNDATIONS ★ ADDITIONS ★ WATERPROOFING ★ DRIVEWAYS ★ GLASS BLOCK ★ BRICK PATIOS ★ PORCHES I Do My Own Work 37 Years Experience FULLY LICENSED & INSURED References Available Free Estimates 464-7262

ITALO Construction Cement Co. Garage, driveways, patios. Garage raising. Licensed. Bonded. Insured. Since 1950 478-5908

AA SMALL JOB SPECIALIST 25 Yrs. Reputable, Quality Work. Anything in Cement, Brick or Block. Beat Any Price on Drive Replacements. Lic., Insured, Free Est. 348-0066

LAMBERTO CONSTRUCTION ALL TYPES OF CEMENT No Job To Big Or Small Free Est., Lic.& Insured 455-2925

LaROCCA INC. Licensed, Insured, Bonded Brick Repairs, Basement Leaks Call Paul 471-4497 or 591-3403

SEMI-RETIRED brick layer, 43 years in masonry trade. Specializing in brick restoration work, also brick patios. Reasonable. 772-3223

UNIVERSAL CEMENT • Driveways • Garages • Walks • Porches • Foundations • Waterproofing • Backhoe Services • Brick & Block • Reasonable Rates Licensed • Free Est. • Since 1974 565-7479

Westland Cement Small & large jobs. Over 25 yrs exp. Floors, garages, driveways, patios, walks, porches, foundations, brick/block. Lic., Bonded, Ins. Free Est. 478-4310

ZZZ JERRY'S CONCRETE Quality work. All types concrete work. Garages, drives, porches & sidewalks. Reasonable rates. Free estimates. 887-2414 or 435-0277

33 Bldg. & Remodeling
BARRY'S CARPENTRY SERVICE Baths - Basements - Kitchens - Free Est., Dis. Rates. Work Guar 13 Yrs. Exp., Lic. 478-8559

BATHS, KITCHENS, BASEMENTS Reliable & Prompt service Located in W. Bloomfield. Complete Construction 624-5465

BATHS & KITCHENS I can genuinely save you money on All Wood, Quality-built Cabinets by HAAS--Builders Prices 1ST TIME BUYERS, SAVE 50% on Labor VISIT OUR SHOWROOM AT: 42299 Ann Arbor Rd. in Plymouth 416-0022 or 368-9166

CHIEF CONSTRUCTION Specializing in additions & all remodeling. Licensed & insured. DAN TAYLOR 525-3820

A FAMILY BUSINESS RON DUGAS BLDG. ● A PERSONAL TOUCH ● SPECIALIZE IN: STAIRWAYS & RAILINGS KITCHENS, VANITIES, COUNTERS BASEMENTS, DOORS, WINDOWS STORE RENOVATION Lic. & Insured 28 Yr. Experience 421-5526

GREAT LAKES CARPENTRY New construction, additions, concrete, roofs, garages, custom cedar/woim. decks, hot tubs. Insured, references, licensed 473-4162

IT COSTS NO MORE ...to get 1st class workmanship. FIRST PLACE WINNER of two national awards. HAMILTON has been satisfying customers for over 35 yrs. • FREE Estimates • Designs • Additions • Dormers • Kitchens • Baths • Porch Enclosures, etc. HAMILTON BUILDERS Call 559-5590...24 hrs.

JIM SEGHI RENOVATIONS ★ Kitchens ★ Bathrooms ★ Ceramic Tile ★ Rec Rooms ★ Cabinet Refacing ★ Siding ★ Fences ★ Storage Sheds ★ Quality Craftsmanship ★ ★ Free Estimates ★ Serving all Wayne & Oakland County. Call: 313 437-2454 or 668-3083

LUMBER "1" DECKS Let's design your one of a kind. 422-5969

MARS BLDG. CO. - Residential, Commercial. Additions, Kitchen, Dormers, Rec. Room, Bath, Siding. Free est. Prompt service. 538-2666

NEW-VIEW Full service modernization - Specializing in kitchens & baths, new or re-faced. Lic. Ins. 283-8545, 730-1427

RDP CONST. 9230 Sheldon Rd., Plymouth New const., dormers/additions, kitchens/baths, basements, decks, garages, doors & windows, roofing, vinyl & aluminum siding & trim. Complete Carpentry Services ALL WORK GUARANTEED Lic./Ins. - Referrals - Free Est 451-2097

REPAIR ALL • Interior/Exterior Minor Repairs • Major Remodeling Free Est. - Reasonable - Insured Call Matt 474-3842

Remodeling • Roofing • Chimneys • Windows • Porches • Aluminum Cleaning & Painting Baths, Dormers, Garages 30 Yrs. Exp. -Lic. -Senior Discount FAMILY CONSTRUCTION 1-800-690-2502

REC. ROOM, KITCHEN & BATH SPECIALISTS. All Remodeling Formica & Laminate 476-0011

SIGNATURE WOODWORKS Custom furniture & cabinets in wood & laminate. Perfectionist in design & execution. Call Bruce 872-7164

SPEND LESS FOR THE BEST Reasonable Rates. NEW CONST DESIGNED PRINTS. FREE EST 30 YRS. SATISFYING CUSTOMERS CUSTOM HOMES & ADDITIONS DORMERS, KITCHENS & BATHS DECKS, SIDING, ROOFS Engel Construction LICENSED INS. 937-1962

★ SUPERIOR QUALITY ★ RJS & Assoc. COMPLETE BLDG. SERVICES CUSTOM NEW CONSTR. COMPLETE REMODELING TOTAL RESTORATIONS INT. • EXT. • LIC. • INS. 525-9301

39 Carpentry
★ ALL AROUND CARPENTRY ★ Doors, windows, floors, ceilings, dry wall, plumbing & electric, complete carpentry service. 22 yrs. 397-5786

A-1 CARPENTRY Repairs to Complete Remodeling Decks, Porches & Wood Fences LICENSED & INSURED Call John, 522-5401

CARPENTRY - FINISH or ROUGH Additions, Kitchens, drywall, closets, pantries, basements, trim. "No job too small". Lic. 522-2563

★ CUSTOM CARPENTRY - Bookcases, doors, moldings, rec rooms, siding, home remodeling. Lic. 22 Yrs. Exp. Ralph Steslicki. 563-7613

DON PARE FINISH CARPENTRY & General Maintenance. Specializing in finished basements, kitchens, & baths. Redford, MI 937-3745

DON'T MOVE, REMODEL! Hussan Builder specializing in additions, dormers, kitchens, baths, waterproofing basements. Our customers like our workmanship. 565-1681

KEN FIERKE Lic.-Ins. Carpentry. Decks, gutters, roofs, alum siding, rec rooms, windows, doors, etc. Reasonable. Free Est. 937-2390

REMODELING All Phases of Carpentry DESIGN - BUILD - REPAIRS NO JOB TOO SMALL 425-6936 or 455-3970

471-2600 Rec rooms, Basements, Kitchens, Bathrooms. New & repairs.

40 Cabinetry & Formica
ALL WORK!!! 471-2600

★ ANDY'S CUSTOM CABINETS ★ Brand new design European decking spindles. Use for decking, porches, balconies, dividers, etc. Also custom cabinet work-All kinds. 928-2580

CABINET CARE Cabinets-floors-windows Countertops/free est. 513-6095

41 Carpets
METRO FLOORS Quality carpets, linoleum, tile, oak floors moderately priced. Guaranteed inst. & service. Res./Comm'l. Free Est. 10am-8pm. 425-2000, 728-0248

MICK GAVIN SALES/INSTAL All brands. Carpet, tile, ceramic, vinyl, hardwood. 30 years experience. Free est. Showroom. 537-3489

42 Carpet Cleaning & Dyeing
ALPINE CARPET service. 2 rooms & hall, $35, truck mounted equipment. Any sofa $30. Any loveseat $25. Any chair $20. Peak of clean. 422-0258

LAKE SUPERIOR SERVICES Truck mounted. 2 Rooms & Hall, $29. Sofa, $25, includes pre-spotting, deodorizing & fabric protector. Loveseat, $15. No hidden extras. 422-2560

44 Carpet Laying & Repair
AAA CARPET REPAIR Expert Inst. & Quality pad avail. Seams, Burns, Restretching, Pet & Water Damage, Squeaky Floors. Same Day Serv. All Work Guar. Thank you for 22 yrs. of loyalty 626-4901

ALL CARPET INSTAL & REPAIRS Pad available. All work Guaranteed. References. 8 Yrs. Experience. Call Dave 421-8520

★ ANY CARPET INSTALLED ★ Pad Available • 15 Years Exp 533-5052

55 Chimney Cleaning, Building, Repair
★ A-1 Expert • New & Repairs • Cleaning 40 to 60 • Tuckpointing • All Mason Repairs FAMILY CONSTRUCTION 1-800-690-2502

Chimneys Built new & repair Will beat any price! Senior citizen discount. Licensed & insured BEST CHIMNEY CO. 557-5595

CHIMNEYS - PORCHES BRICK RESTORATION Rebuilt, Repaired, Leaks Stopped. Tuck Pointing, Flashings, Cleaned & Screened. All Work Guaranteed. Free Estimates. Licensed. Insured 828-2733

HIGH HAT CHIMNEY SWEEP Raincaps, Dampers, Repairs Guaranteed no mess. Insured Lic. (#2778) • 454-3557 531-8531

58 Clock Repair
CLOCK REPAIR. ALL VARIETIES Grandfather, Wall, Mantle, Cuckoo. Anniversary. COMPLETE SERVICE Clock and Wood original 24634 Five Mile, Redford 255-1581

61 Decks-Patios Sunrooms
A Basic Deck or Custom Design ★ DECKS ★ Quality Work-Lic./Ins. Free Est. GEMUEND CONST. 427-2266

ABSOLUTELY THE BEST VALUE Decks, Paving stone, Retaining walls. Before you spend too much, call us! 15 yrs. exp. Lic & Ins. Doug's Ultimate Construction 538-6677

★ AAA DECKS ★ Let Us Build Your Dream Deck! Family Business - Over 30 Yrs Exp. Will Beat Any Written Legitimate Bid. Call For Free Est. Lic. Ins. 532-3650

★ A AQUA/DECK ★ Mich's largest deck cleaning & Penofin applicators. Est. 1974 7 days/24 Hrs. 1-800-925-1850

A DECK of finest quality & workmanship, 14x16, includes rails & steps $1,795. Free estimates & design. 30 yrs. exp. 100's of references. Lic./Ins. Jim & Mark 522-3582

A BARGAIN: Cedar or Wolmanized Decks Special! FREE Stairs & Rails. Lic., Insured, Free Est. 261-1614 442-2744

BIRMINGHAM DECK SERVICE ★ CLEANED & SEALED ★ Professional-Experienced Free Estimates. 540-7800

CUSTOM WOOD DECKS Free Estimates. Licensed Builder Call Mark, 313-474-8057

CUSTOM CEDAR DECKS & FENCES • Free Estimates • Call 562-9889 or 282-5967

CUSTOM DECKS & Rec Rooms - From Simple to show pieces. Lic./Ins. Scholl Carpentry: 728-2276

CUSTOM interblocking paver patios, walks & drives. Great quality at a low price! Call now for summer savings! Inter Brick 229-8889

POWER WASHING Restore the natural beauty of your deck with power washing. Free Estimates 425-3579

62 Doors
DEAL DIRECT - No middleman. I sell & install steel, wood & storm doors, windows, & siding. Many references. Call Allen, 595-4779

65 Drywall
A-1 DRYWALL Repairs and New Work. 15 Years Experience. Licensed. Insured. Free Estimates. Ask for John, 525-6627

DRYWALL & PLASTERING New & Repairs. Hand or spray. Texturing. Acoustical Ceil. Lic. Guar. 30 years exp. 543-0712 682-7543

DRYWALL, TAPE, PLASTER 471-2600

JACK'S WALL REPAIR Specializing in dust free drywall & plaster repairs. Licensed/insured. Small jobs welcomed. 462-2550

66 Electrical
☆ J. C. PRICE ELECTRIC Small or large jobs. Senior citizens discounts. Western Wayne/Oakland 800-821-4101 980-3733

A & A ELECTRIC Res. & Comm., breaker & fuse panels, plugs, violations. Lic. Low Prices. Free Est. Anytime 584-7969

BOLLIN ELECTRIC Commercial-Industrial-Res'l 459-0070, 459-6430

FREE ESTIMATES 100 amp. service. Pools & Spas. Residential or Commercial. Call Noel at Mullan Electric. 522-4520

ROWE ELECTRIC & SUPPLY Electric Contracting & Supplies Residential • Commercial 33920 Van Born, Wayne • 721-4060

69 Excavating
BACKHOE SERVICES Footings, land clearing, basements, storms, grading, trucking. Retaining walls, demolition. Lic. & Ins. 15 yrs. exp. Doug's Ultimate Construction 538-6677

EXCAVATING & GRADING No job too big or too small 453-4830

EXCAVATING/POOLS - Trenching. Sewer, Water lines, Parking lots, Drains, Cement work, Septic tanks. Reasonable, Licensed. 838-6731

72 Fences
D & D QUALITY FENCING Chain Link, Wood Fencing, Custom Fencing, Dog Kennels, Decks/Deck Hole Drilling. Free Est. 477-6353

★ RJS & ASSOC. ★ FENCE CONTRACTORS Res. • Coml. • Ind. Wire • Wood • Decks • Patios 525-9301

81 Floor Service
A BETTER FLOOR SANDING JOB Old floors our specialty. Stain work beautifully done. Also new floors installed. 477-7736

A-1 WOOD FLOORS We install, sand & finish, all types of wood floors. Custom work a specialty. For Free Estimate call 352-6059

CARPET, LINO, HARDWOOD, & CERAMIC Will beat all prices. Sales & installation. Call Superior Floors. 442-7570

HARDWOOD FLOOR REFINISHING BY ARTIST/TREE Odor-Free; Free Est; Reas. Rates 313-770-3806

Hardwood Floors Install, Sanding, Refinishing Commercial & Residential 562-4066

MOONLIGHT FLOORS Hardwood Floor Specialist Allen: 478-1849 Brian: 478-6644

NATURAL WOOD FLOORS Installation, sanding, restoration. Free Estimates, Certified by NWSA Insured. 625-6913

92 Furniture Finishing & Repair
REPAIR & REFINISH FURNITURE Any type of Caning and Rush 661-5520

94 Glass - Block Structural - Etc.
LIVONIA GLASS BLOCK "We build a better window" Commercial - Residential Free estimates 427-7317

96 Garages
GARAGE DOORS & OPENERS We sell & service all makes of garage doors & openers All work guar. Parts & labor • We'll beat your best deal • Insurance work. One day service ● SAVE MONEY ● FREE ESTIMATES SHAMROCK DOOR 534-4853

SUNRISE GARAGE BUILDERS All Garages, Any Type or Style. Aluminum Siding, Roofing, Dormers Additions. We remodel old garages. Also do cement work. 981-0802

97 Garage Door Repair
GARAGE DOOR RUST CUT OFF Galvanized bottom edges installed, with weatherstrip. Parts. Saves 80% Over Replacement Cost! SAVE-A-DOOR 295-DOOR

99 Gutters
ACE GUTTER SYSTEMS 5 & 6" seamless aluminum gutters. Custom made on the job. Owner does the work. Fully insured. Chris 522-1440

ALL NEW ALUMINUM SEAMLESS GUTTERS-17 COLORS Guaranteed. Free Estimates Call Ray 358-0117

BIDIGARE CONSTRUCTION ● SEAMLESS GUTTERS ● INSTALLED/REPAIRED GUTTERS CLEANED $49 Average FREE EST. INSURED. 544-9202

OHMER GUTTER SERVICE Gutters cleaned-screened-repaired New Gutters - Roof Repairs Free Estimate 624-5357

102 Handyman Male/Female
ALL HOUSEHOLD REPAIRS • Quality Painting • Electrical • Plumbing • Drywall Repair • Etc. Free estimates; Greg: 352-2754

ALL REPAIRS Siding, gutters, roofing, vinyl windows, doors, carpentry, etc. Licensed. 476-8284

DU-IT-ALL Call about Spring Specials on Seamless Gutters, Exterior & Interior Painting. Also Specialize in Drywall, Electrical, Plumbing, & Other Home Remodeling. 363-4545

ELEC., PLUMB., CARP., DRYWALL Make a list & give us a call. Prompt, courteous service. Guar. satisfaction. Call Bill for est. 451-2565

FROM BASEMENT TO ROOF Inside and out - you name it! Also repairs. Free Estimate CALL BILL 354-0871

G & G MAINTENANCE Wall & Window Washing & Glazing Int Painting. Spring Clean-up Basement, Garage, Gutter Cleaning Light Hauling. Gary: 545-8047

Home Maintenance & Improvement • CARPENTRY • ROOFING • SIDING • MORE • 10 yrs. exp. • Free Est. Lic./Ins. Call Dwayne 416-1868

HOME REPAIRS Repair and remodel kitchen, bath walls, painting, plumbing, complete interior & exterior. Good work, reasonable price. Call John 363-5877

Retired Handyman All types of work 471-3729

RETIRED HANDYMAN Home improvements; Free Est. Dependable Service by father & son. Call anytime: 554-3585

105 Hauling
A-1 HAULING - Moving. Scrap metal. Cleaning basements, Garages, Stores, etc. Lowest prices in town. Quick service. Free Est. Serving Wayne & Oakland Counties. Central location. 547-2764 or 559-8138

BUDGET HAULING - Clean pick-up truck or 12 yard dump trailer. Will move anything anywhere, all areas. Call Sean, 714-4575

CLEAN UP & HAULING SERVICE We will come in & clean out all unwanted items from garages, basements, attics, stores, offices, warehouses, factories & buildings. Also power washing, cleaning & painting. Free estimates. Servicing Wayne & Oakland County. 354-3213

DISCOUNT TRASH REMOVAL Roofing, remodeling, garage, yard, building sites. Containers & pick up service available. 486-2640

★ JOHN'S PRO MOVING CO. ★ • Building Clean-Ups • Garage • Basement • Yard Flat Rate • 24 hrs. • 363-2206

OUTDOOR SEASONAL SERVICE Prompt delivery of driveway & decorative stone, sand, topsoil, bark, etc. Debris removal/grading available. Reasonable. Insured. 332-6640

Classifieds Work Buy It. Sell It. Find It. Call Today 591-0900 644-1070

500 Help Wanted

SUPERVISOR/ CUSTOMER SERVICE
an immediate opening in Taylor, MI for a customer service supervisor. Must have excellent written & verbal communication skills to interact with clients & staff. Salary plus benefits. Send resume listing education, past work history and salary requirements to: Personnel, G.C., P.O. Box #4906, Troy, MI 48033

FULL & PART TIME TEACHERS ASSISTANTS needed for Farmington Hills nursery school. Experience helpful. Call after 10am. 476-3110

WE WANT YOU
Placements 1993-94 School Year Northern Oakland County
- TEACHERS (Early Childhood or Elementary certification)
- TEACHERS ASSISTANTS
- PHYS ED TEACHER (Part time)
REQUIREMENTS
- Preschool/elementary experience
- Dedicated and commited
- Interested in career growth
- Must be team oriented
Send resume to PO Box 279 Birmingham, MI 48010

TEACHER-Enthused & innovative Certified elementary teached needed for alternative school. Full-time. Farmington Hills. Experienced only. 471-1469

TEACHER - For LD Resource Room, private school, afternoon hours. Certification and experience necessary. Call 399-6281

TEACHER PART-TIME needed for nursery school. Immediate opening. West Bloomfield area. For more information call 661-1000, ext. 252

TEACHERS ASSISTANT TEACHERS VAN DRIVERS & COOKS
SHINY NEW CAREERS FOR 1993!
Be the apple of a child's eye. CHILDREN'S WORLD LEARNING CENTERS has excellent opportunities available that are ideal for new graduates, homemakers, retirees, student teachers or anyone who wants to make a difference in the day-to-day learning experiences of children.
Great benefits for all employees to enjoy:
- Education Reimbursement
- Rewarding Environment
- Discounted Child Care
- Career Advancement
- Complete benefits including retirement plan
- Flexible full or part-time hours
Explore what we have to offer in the important field of childcare. Call or send your resume/letter, indicating location preference to:
CHILDREN'S WORLD LEARNING CENTERS 21892 FARMINGTON RD FARMINGTON, MI 48336 474-4888
- Canton • Ferndale
- Clinton • Livonia
- Dearborn • Romulus
- Waterford • Roseville
- Farmington • Sterling Hgts
- Troy
An Equal Opportunity Employer

TELEMARKETERS
YOUR OWN HOURS/TELEPHONE Growing company looking for people to sell, or set appointments for outside sales people
- Upfront and residual commission
- No hard sell
- We train you to earn a substantial income
CALL 313-357-5377

★ TELEMARKETERS ★
Salary-Commission-Bonus Set Appointments for Our Reps Flexible Hours RICH PLAN FOOD SERVICE Since 1946 453-5100

TEACHER NEEDED - Certified Elementary Spanish. Redford Union Schools. Send resume or call: Karen Moran, Pearson Education Center, 19990 Beech Daly Rd., Redford 48240. 592-3376

TEACHERS & Teachers' Assistants needed for private children's center. Experience and/or early childhood degree. Call 9-5pm. 420-3553

$ TELEMARKETERS $
Hourly pay + weekly commission. If you have a friendly outgoing personality, enjoy talking to people & can work eves 4-8, Mon-Thur & Sat in Livonia, call Angela 525-3700

TELEMARKETERS
Experienced. Cash paid weekly. Homemakers, Retirees, Students welcome. Only hard workers need apply. Call Al, 442-7019

TELEMARKETER experienced, needed to call our existing customers. Health insurance, bonus plan, profit sharing. Call Bob. 941-9300

TELEMARKETERS with 2-3 years experience for heating & cooling company. Excellent pay, commission, benefits & bonus. 615-8933

TELEMARKETERS
Leading company in our industry is looking for bright and enthusiastic individuals to call businesses and schedule appointments for sales people. Experience necessary. Call Michelle Horowitz 540-7557

TELEMARKETING PROFESSIONALS
Due to expansion, Pagenet, the nation's largest paging company, has immediate part-time openings in our Farmington Hills office. We are looking for enthusiastic, assertive individuals to set appointments for outside sales representatives. Morning & afternoon shifts available. An hourly rate of $7/hr. plus lucrative commission plan is offered. Telemarketing experience preferred, but not required. If interested call 518-8471 & leave a detailed message, including prior work experience, name, & a number where you can be reached.

TELEPHONE & DATA CABLE INSTALLERS - EXPERIENCED
Must have transportation, valid driver's license and vehicle insurance. 288-6600

TELEPHONE RESEARCH POSITIONS open in Birmingham. Interesting consumer opinion work. Day time, evening and weekend hours available. Join our team - give us a call 540-5332

THREAD ROLL HAND FEED OPERATOR
Uniflow Corporation Ask for Mark. 349-4191

TITLE Insurance Company seeking experienced marketing & escrow closer. Salary based on experience. Great benefits. Call Mon-Fri, 9-4pm. 476-4837

WANTED for cleanup & organization of tool shop. Part-time, flexible hrs. Suitable for retiree. 442-0240

TOOL & DIE MAKER
For small automotive manufacturer. Apply in person: 32500 Capital, Livonia.

TOOLMAKER
Experience in tooling, body fixtures and hand tools.
BENCH HANDS WELDER
Wages equal to ability. Steady work. Apply in person.
OXBOW MACHINE PRODUCTS 8610 Lanewood, Westland

TOOLMAKER - Minimum 3 years experience in cold heading tool, assembly and carbine. Uniflow Corporation. Ask for Mark 349-4191

TELLER - Full time. People oriented. Cash handling or banking experience preferred. Come in to apply. No phone calls! Bloomfield Hills School Employees Credit Union, 300 East Long Lake, Ste. 140, Bloomfield Hills, MI., 48304.

TELLER - Part Time. For Canton area credit union. Flexible schedule; approximately 25 hrs. per week. Must like working with the public & have a professional attitude & pleasant manner. Position requires accuracy with numbers as well as excellent listening, writing & speaking skills. Apply at: Community Federal CU, 500 S. Harvey, Plymouth.

TEST DRIVERS NEEDED!
- Metro Detroit Area
- Manual & Automatic Transmission
— Excellent Driving Skills a MUST!
- Drug Testing Required
CALL TODAY FOR APPOINTMENT
MANPOWER TEMPORARY SERVICES 471-1870

TIG WELDERS SHEET METAL MIG WELDERS INDUSTRIAL PAINTERS
Send resume to: P. O. Box 715, Lake Orion, MI 48361

TRAFFIC CONTROL
Traffic area of growing multi national manufacturer seeks skilled person for diverse administrative responsibilities such as: bar code label and product requirements processing, requirements verification, shipping documentation, computer maintenance, invoicing and more. Requires solid computer systems knowledge and traffic experience plus great communication & organizational skills. Competitive pay & benefits. Located in I-275 corridor. Please send resume to: Traffic, Box 684, Observer & Eccentric Newspapers 36251 Schoolcraft Rd. Livonia MI 48150

TRANSPORTATION CLERK
APL Land Transport Services, a major US provider of transportation services for the automotive industry, has an immediate opening for a Transportation Clerk in our Romulus/Woodhaven, MI offices. Shift flexibility required, office experience on CRT required, excellent communication skills and knowledge of transportation industry a plus. Excellent pay & benefits. Qualified applicants should send resumes to: APL Land Transport Services C/O Donto Express 28950 Goddard Rd. Romulus, MI 48174 No phone calls or walkins.

TRAVEL AGENT - must have experience with Las Vegas & a good personality over the phone. Pleasant working conditions in the Livonia area. Please call Les at 478-0888

TREE TRIMMERS - EXPERIENCED
Please call with references and salary requirements. 453-4850 or 996-9020

TROPHY ASSEMBLER
Full/part time as season requires Livonia Trophy - 464-9191 Ask for Scott. Retirees welcome

TRUCK DIESEL Mechanic & Repair Welder needed full-time. Apply in person at: 34093 Goddard in Romulus.

TRUCK DRIVER
for metal distributor. CDL Class A License required. Short double experience preferred. Full time with benefits. Send resume to Personnel, PO Box 757, Novi, MI 48376

TRUCK DRIVER/LABORER
Must be in good physical condition. Apply in person at Nobles Landscape Supplies, 29450 W. 8 Mile, W. of Middlebelt. 474-4922

TRUCK DRIVER
Must have CDL Class B with hazardous material endorsement. $7.50 per hour to start. Full medical, prescription & life insurance. I-96 & Southfield expressway. Call Mon thru Fri., 8am-5pm. 834-1660

TYPESETTER/SALES Counter for Plymouth printing company. Experience on Mac & Pagemaker. Type 50wpm. Mininum 30 hrs/week. Graphic Arts a plus. 455-2277

TRUCK DRIVER
For manufacturing plant. Must have verified good driving record & knowledge of Greater Detroit area. Minimum of CDL endorsement. Full benefit package with possible overtime. Send resume to: Box 782 Observer & Eccentric Newspapers 36251 Schoolcraft Rd. Livonia MI 48150

T-SHIRT PRINTER
Permanent full-time. Experienced. Call Speedy Tees 258-6677

TV TECHNICIAN
Must have experience. Good pay. Call 531-5700

TV TECHNICIAN
Experienced, full or part time, Livonia area, flexible hours. Call 272-7510

URBAN PLANNER
Ann Arbor based multi-disciplinary engineering and planning firm seeks Urban Planner with 4-8 years minimum experience in Urban Planning including the preparation of Master Plans, Zoning Ordinances, Site Plan Reviews and other related planning work. Project management and marketing abilities are needed and required. We offer a dynamic working environment and a growth-oriented professional position with competitive salary and benefits package. Registration in Michigan or ability to obtain registration is required. Send resume to: Urban Planner P.O. Box 3513 Ann Arbor, Michigan 48106
Affirmative Action Equal Opportunity Employer

VETERINARY TECHNICIAN
Full time, day work. Over 18. Experience required, license preferred. Call 476-0570

WAREHOUSE HELP
National retailer needs 40 people. Part-time - 3:40pm to 7:40pm, 5 days/week. Immediate openings.
ARBOR TEMPS 459-1166

WAREHOUSE PERSON for shipping & receiving. Heavy lifting involved. Apply within 1-3pm; Kitchen Glamor, 26770 Grand River, Redford.

WAREHOUSE PERSON - Metal distribution center is looking for a few self motivated/self disciplined individuals to start their careers in a warehouse production environment. Must be mechanically inclined, we will train. Full time with benefits. Send resume including a brief statement of your objectives to: Personnel, PO Box 757, Novi, Mi. 48376

WAREHOUSE/QUALITY MANAGER
Fastener Distributer. Must have working knowlege of warehouse procedures, quality inspection process & basic computer skills. Send letter or resume with salary history to: BOX 790 Observer & Eccentric Newspapers 36251 Schoolcraft Rd. Livonia MI 48150

WAREHOUSE WORK
Full time, benefits offered. Apply within between 7:30-4:30. 25125 W. 8 Mile, Redford.

WELDERS NEEDED - Full time positions available at Northville manufacturing company. Some experience necessary. Starting wage $6.00/hr. Excellent benefits and working conditions. Apply in person at: BELANGER, INC., 1001 DOHENY CT., NORTHVILLE.

WILDLIFE CONSULTANT
Full-time opening at Michigan Humane Society's North Shelter in Rochester Hills. Animal handling & wildlife experience a must. Send resume to Shelter Manager or apply in person at 3600 Auburn Road (between Crooks & Adams), Rochester Hills, MI 48309.

· WINDOW CLEANERS
Experienced. Full & part time. Good starting pay. Mon-Fri. 535-4848

WOOD TOLE PAINTING TEACHER
Call Carole or Sue WEATHERALL CRAFTS REDFORD 532-0715

WAREHOUSE SUPERVISOR
Mallinckrodt Sensor Systems is a rapidly expanding medical device manufacturer. We are seeking an experienced hands-on Warehouse Supervisor in our Materials Department. Key responsibilities includes shipping, receiving, packaging, and the physical control of inventory. This position will establish systems, procedures, and methods required to support and improve departmental operations and provide training and direction within the department. Successful candidate must have a BA degree in related discipline or equivalent hands-on work experience; in-depth understanding of warehouse/material control; strong communication, interpersonal and decision-making skills; plus a team spirit. We offer an excellent working environment and an exceptional benefits package. Send resume and salary history to:
Human Resources Manager MALLINCKRODT SENSOR SYSTEMS P.O. BOX 2387 Ann Arbor, MI 48106
An Equal Opportunity Employer

WAREHOUSE $5.50/HR. Livonia area. Wholesale supply house. Full-time. Benefits. No fee. Employment Center Agency. 569-1636

We Need Your Help!
The following positions are available for long or short term; full or part time.
- Teleservices
- Light Industrial
- General Clerical
DYNAMIC PEOPLE 464-6503

$25,000 GUARANTEED!!
Start a career in real estate now, WITHOUT taking a risk on lower first year income. To find out about our guaranteed income program and how to start a career with unlimited income potential call
Sheila Clink Real Estate One 356-7111

502 Help Wanted Dental-Medical

ASSISTANT MEDICAL BILLER/ SECRETARY
Full-time position for a busy Ophthalmologist, specializing in cataract surgery. Applicants must have an extensive background in insurance billing, reviewing aged insurance accounts & statusing rejections. This rewarding career opportunity is available starting in September, 1993, for an organized, self-motivated individual who is familiar with M.B.S. and Word Perfect. Excellent salary with benefits. Please send resume to: Billing Supervisor 3003 Woodward Ave Berkley, Mi. 48072

BOTSFORD MEDICAL MANAGEMENT SERVICES, INC.
A management corporation is currently recruiting for the following positions:
BILLER: Full-time positions, prefer 1-3 years computerized billing experience, coding and third party payor knowledge required.
MEDICAL ASSISTANT: full time and floater positions. Must be certified.
RECEPTIONIST: full and part-time positions. Knowledge of professional billing and computer experience required.
Please send resume to: Personnel Coordinator BOTSFORD MEDICAL MANAGEMENT 28080 Grand River, Suite 306 Farmington Hills, MI., 48336

ACTIVITIES AIDE, RN, CNA's
Full Time Laundry Aid, Part Time Experienced people for all positions. Ask for Victoria: 261-5300

ALLERGY TECH-PART TIME
Experienced with good people skills, versatile, motivated, enthusiastic. Mature only apply. 541-0100

ASSISTANT ACTIVITY DIRECTOR PART TIME
Shelby Nursing Center is seeking an organized and highly energetic person to join our recreational therapy team. Must have geriatric and recreational experience. Shelby Nursing Center stands for excellence, and only those with a passion for quality and a love for the elderly need apply. Interested candidates should submit a resume and apply in person at 46100 Schoenerr, ¼ mile N. of Hall Rd., near Lakeside Mall

ATTENTION
-Ophthalmic Technicians/Assistants
-Medical/Dental Assistants
-Clerical Staff including Billers
Career minded experienced medical office staff, make your career search a worthwhile venture!! Send resume to Health Resource Network, 1100 Woodward, Suite #120, Bloomfield Hills MI 48304

CERTIFIED NURSING ASSISTANT ALL SHIFTS
NIGHTENGALE WEST 8365 Newburgh Rd Westland, near Joy Rd. An Equal Opportunity Employer

CERTIFIED NURSING ASSISTANT $500 Sign On Bonus
Top dollar for top quality CNA's. Will better current wage. 12 & 16 hour option shifts available. Advancement opportunities, attendance incentives, benefits and more. Call 728-6100 or apply at Westland Convalescent Center, 36137 Warren, Westland, MI.

CERTIFIED THERAPEUTIC RECREATION SPECIALIST
In our team devlopment porcess, we are adding a Certified Therapeutic Specialist to the professional staff at Camelot Hall. If you have specialist credentials, experience in conducting a dynamic Activities Program in a long term care facility and a desire to improve your income, please call Sally Levay, 522-1444 or visit us at 35100 Ann Arbor Trail, Livonia. An Equal Opportunity Employer

Chairside Orthodontic Assistant
Self-directed professional wanted for a fast-paced, high quality orthodontic practice. 1 or more yrs. experience required to include some management. Excellent pay. Please call Pat between 8:30am-2:00pm, Mon.-Fri. at: 535-7770

CHIROPRACTIC Receptionist with clerical skills needed. Farmington Hills. 30 hrs/wk. Must be friendly, energetic & positive. Call, 474-4383

CLERICAL/CLINICAL Responsibilities - Part time. Warm, caring personality needed for an entry level position at a progressive state-of-the-art dental practice in the Southfield area. No experience necessary. Hours flexible. 827-1900

CROWN & BRIDGE LAB
Now hiring 2 full time, well qualified techs in our ceramic and metal finishing dept. Must have on-the-job experience. Benefits offered including 401K. Send resume or letter to: PO Box 323 Dearborn Hts., MI 48127

DATA ENTRY CLERK
Full-time position with large medical lab. Previous medical billing experience preferred. Benefits. Apply in person or send resume to: Citation Clinical Lab 23775 Northwestern Hwy Southfield, MI 48075

DENTAL AIDE/FULL TIME
Will train. Job responsibilities as follows: sterilization of treatment rooms & instruments, stocking of rooms. Must be flexible. Southfield. Call Marie at 352-7722

CLAIMS ANALYST
Position available with a large National TPA currently expanding operations in the Detroit Metro Area. We require two (2) years experience in processing group health medical, dental and vision claims. Excellent starting salary, production bonus and benefits available. Call, Sherri at 1-800-572-2323, Ext 5713 or send resume and salary information to: Personnel Dept. P.O. Box 5007, Southfield, MI 48086-5007 EOE

OUR Farmington Dental practice is looking for a skilled Dental Assistant to join our professional team. Our state-of-the-art practice offers an excellent opportunity for the experienced Assistant who will be rewarded for her skills. Excellent benefits, competitive salary. 474-4600

FRONT OFFICE
Our Southfield dental team is in search of the right career minded, full-time Receptionist who knows the value of communication skills, organization, & team work. Dental experience only. If you exude sincerity, warmth & confidence, we want to talk to you. Competitive salary plus benefits, 4 day week includes 1 evening & no Sats. Call Dr. Langberg 7:30 pm-9:30 pm. 626-4372

EXPERIENCED DENTAL RECEPTIONIST required for full time position. Benefits & bonuses. Call Gail at: 355-9800

DENTAL ASSISTANT
full time Mon. thru Thur., off Fri. Experience required. Farmington Hills area. 851-6020

DENTAL ASSISTANT
Progressive quality dental practice in a new facility seeking an outgoing people-oriented, enthusiastic team member who likes a challenge for position of Dental Assistant, in downtown Farmington. 474-0224

DENTAL ASSISTANT
Downtown Rochester Experienced preferred. Full time. Please call 651-8787

DENTAL ASSISTANT, part time, experience preferred, for team oriented Livonia office. Call 591-3636

DENTAL ASSISTANT-CHAIRSIDE
3 full days. Tues., Wed. & Thurs. Experienced or will train. Redford Township. 533-9100

DENTAL ASSISTANT
Part time, Mon., Tues, Thurs., 3PM-7PM. Some experience preferred. Livonia 422-0800

DENTAL ASSISTANT/Coordinator
Part time position. Join supportive team. Must have dental experience. 261-9696

DENTAL ASSISTANT
Friendly, dependable & caring. Full time for pleasant Westland office. Experience preferred 525-7636

DENTAL ASSISTANT
Chairside, full &/or part time. Wixom & Plymouth locations. Call: 624-1910 or 454-1070

DENTAL ASSISTANT
Experienced for downtown Plymouth office. Must be people oriented, enthusiastic and eager to work as a team player. Call 453-1190

DENTAL ASSISTANT
Part time, Tuesday & Thursday 9-7, for busy Southfield practice. Experience preferred. Excellent salary and benefits. 559-1559

DENTAL ASSISTANT - Family practice in Shelby Twp. seeks enthusiastic, motivated person with some experience for a part/full time position. Join our team & you may never look elsewhere. 739-1717

DENTAL ASSISTANT - Full time for enthusiastic close knit practice in Southfield. Experience & ability to work quickly & efficiently a must. Mon - Thurs. Benefits available. Call Laura at 354-1555

DENTAL ASSISTANT
Full-time, Chairside
For modern Farmington Hills office. Experience preferred, but will train motivated individual. Salary & benefits. Please contact: 553-2477

DENTAL ASSISTANT
Needed part time in Farmington Hills. Will train. 471-5534

DENTAL ASSISTANT
Our busy general dental office is searching for a fun, bright, energetic person who enjoys a fast pace. We offer a challenging career opportunity in a team oriented environment. Please call Lisa at: 981-5915

DENTAL ASSISTANT/ RECEPTIONIST
Caring person w/expert communication skills. Applicant should be career minded & familiar w/bookkeeping. Rochester office. 650-2440 or 313-646-1156

DENTAL ASSISTANT - Friendly Farmington Hills office needs your experienced 3½ days per week & ½ day Saturday per month. 626-0772

Dental Assistant, full time. Progressive dental office, Livonia. Experience preferred-not necessary. Salary commensurate/ability. 525-1200

DENTAL ASSISTANT wanted full-time in Northville. Some experience necessary. Includes evenings & Saturdays. Call 349-6085

DENTAL ASSISTANT
Experienced chairside assistant for full-time position in pleasant Southfield office. No evenings. 569-2255

DENTAL ASSISTANT
Full time for busy family practice. 14 Mile & Middlebelt. Excellent benefit & wages. Experienced only call for interview 626-9915

DENTAL ASSISTANT
Needed for a team-oriented general dental practice in Dearborn. Full time position available for an experienced assistant who can take radiographs & fabricate temporaries. Our office recognizes & rewards individual initiative & personal excellence. Please call 581-5844

DENTAL CHAIRSIDE ASSISTANT
One day per week only. Progressive modern office. Caring person needed. Oak Park. 968-2266

DENTAL FRONT OFFICE
Respectful, personable, presentable, team-oriented individual to join our dedicated long-term staff. Full time position. Dental experience necessary. Dentec software experience preferred but not necessary. If you fit, call for interview at our S.E. Livonia office 522-5520

DENTAL HYGIENIST: Come join our office! We are looking for a bright, energetic hygienist who really enjoys helping people. Wonderful salary & fabulous work environement; full or part time. Call 357-3213

DENTAL HYGIENIST - Part time position in friendly Farmington. Tues. & Thurs. 12-7PM & every other Sat. 8:30AM-1PM. 478-3285

DENTAL HYGIENIST
Opening for experienced hygienist skilled in working with people. Competitive salary, flexible hours, south Troy area. Ask for Bruce of Personnel Consulting Group 8AM-5PM, 952-5745

DENTAL HYGIENIST
Part-time for busy & friendly W. Bloomfield office. Tues. 8-5 & every other Fri. 8-2. Call 737-2090

DENTAL HYGIENIST
Are you an enthusiastic, motivated, caring dental hygienist looking for a new opportunity? We have a leadership position for right individual in quality-oriented Downtown Farmington dental office. Please contact Chris. 474-0224

DENTAL HYGIENIST
Super individual needed by female dentist in Rochester. Tuesdays & one Saturday per month. 651-1555

DENTAL HYGIENIST needed for Saturday, etc. in a family oriented dental practice in Livonia. Ask for Val 425-0640

DENTAL HYGIENIST
Full time position in Garden City. Can work flexible hours, Sat. & Eves. included. Call 427-2894

DENTAL HYGIENIST:
Cheerful & team oriented person for friendly family practice in Garden City. Mon., Fri. & some Sat. mornings. Established recall in prevention oriented practice. 422-2890

DENTAL HYGIENIST. Looking for an outgoing personality to join our friendly, family practice. Competitive salary, flexible hrs. 722-0500

DENTAL FRONT OFFICE
Our progressive Westland general office is looking for an outgoing person with excellent computer & communication skills to be our scheduling coordinator. Flexible hours & benefits. Will train the right person. Please call Heather at: 728-5600

DENTAL HYGIENIST
Enthusiastic, motivated Hygienist wanted for full-time position in modern hi-tech preventative practice in Canton. Flexible hours. Send resumes to: Box 794 Observer & Eccentric Newspapers 36251 Schoolcraft Rd. Livonia MI 48150

DENTAL HYGIENIST
Experienced. Part-time, Mon. Wed. & occasional Sats. Rochester Hills. 656-8800

DENTAL HYGIENIST, full time, 4 days, no Sat. or evenings, periodontal office. Birmingham. Experienced only. 647-3545, 540-4031

DENTAL HYGIENIST
Established family practice in Lathrup Village, 2 days/week. 559-3260

DENTAL HYGIENIST needed part-time for Ann Arbor office. Mon. & Fri., 8-5. Some flexibility as to hours. Please call 665-2212

DENTAL HYGIENIST - Prevention oriented family practice. Needs a caring, pleasant person, part time. Canton. Call Laura at: 455-2510

DENTAL HYGIENIST
Experienced team needs a new member to join them on Saturdays & Sundays every other week in Hazel Park. Hygienist needs to be a warm outgoing person who can add to the team. Immediate opening with excellent salary. Send resume to: Convenient Family Dentistry 500 Perry Rd. - Suite 203 Grand Blanc, MI 48439 Attn: DeWain H. Molter

DENTAL PUBLIC RELATIONS
Person needed 2 days a wk. Good phone technique a must. Call. 600-1135

DENTAL RECEPTIONIST/Assistant. Full or part time.Livonia office. Some experience required. Excellent staff to work with. 525-6432

DENTAL RECEPTIONIST
Experienced, organized, self-starter with insurance knowledge. Benefits. Livonia/Reford. 533-9304

DENTAL RECEPTIONIST
Mature. Shelby Twp. Will train. Apply in person: 4737 24 Mile Rd.

DENTAL RECEPTIONIST
needed for computerized dental practice. Are you mature, friendly, articulate & a good listener? If so, please call Judy 274-4422

DENTAL RECEPTIONIST
Part time position available in West Dearborn office. 3 days per week. Experience helpful. Please call: 565-3131

DENTAL RECEPTIONIST
Our professional caring dental practice is looking for detail oriented, enthusiastic people person to be a team player. Chris 474-0224

DENTAL RECEPTIONIST: Part-time (Mon., Tues., Wed., 1-7, Sat. 8-2). Mature person for front desk, Livonia/Westland area. Computer skills helpful. Experience preferred. Ask for Delores. 421-2675

DENTAL RECEPTIONIST - Experienced in insurance & pegboard system. Excellent wages & benefits. West Dearborn. 274-6404

DENTAL RECEPTIONIST
PART TIME for progressive Novi office. Competitive wages and some benefits. Computer knowledge and dental office experience required. Respond to: Dental Receptionist, P. O. Box 941, Novi, MI., 48375.

DENTAL SOFTWARE corporation looking for enthusiastic individual - position & software support. Combination dental/computer experience a plus. Reply to box 812 Observer & Eccentric Newspapers 36251 Schoolcraft Rd Livonia MI 48150

HOME & SERVICE GUIDE

DEADLINES: 4 P.M. TUESDAY FOR THURSDAY EDITION / 4 P.M. FRIDAY FOR MONDAY EDITION — TO PLACE YOUR AD CALL 591-0900

108 Heating & Cooling
HEATING, AIR & DUCT WORK Honest, reliable work at a fair price. LICENSED & INSURED 525-0749

HEATING/COOLING Will beat any legitimate estimate. Lic. 24 hr. serv. 937-1533, 430-5183

LINE HEATING & COOLING INC Licensed & Insured. Furnace or air condition - Clean & check $29.95. 474-4604

110 Housecleaning
CARMEN'S CLEANING SERVICE WINTER SPECIAL - 10% Discount for First Time Caller Only. Home, Office. Experienced Staff. Complete Cleaning Service. Sr. Citizen Discount. Bonded, Insured. 584-7718

DIANA CLEANING SERVICE Professional housecleaning with experience. Good references. Bonded 10% off with ad. Call Diana 841-7328

HOUSE-KE-TEER CLEANING SERVICE Professional, bonded & insured teams ready to clean your home or business. Gift certificates available. $5.00 off with this ad for first time callers 582-4445

MORGAN HOUSECLEANING 10 mile radius of Birmingham Reliable, Cheap 673-2852

PRISTINE CLEAN, INC. Professional home cleaning with high standards. Schedule weekly or bi-weekly appts. W. Bloomfield area or 10 mile radius 348-8580

129 Landscaping
·AA - ACE LANDSCAPE "Complete Spring Clean-up" Strip, Sod, Weeding Sprinkler Systems Monthly & Weekly Maint. Triming & Pruning Experts Shrub Removal "Complete Landscape Services" Call 533-3967

ADMIRE YOUR YARD Complete new & renew landscaping, sodding & seeding. Shrubs & Trees. Landscaping supplies. Underground sprinklers installed & serviced. Timber Work, Trenching, Downspout & Sump Pump burial. Drainage problem solving. Backhoe work, tractor work, pipe pulling, trucking - BIG OR SMALL. HACKER SERVICES 474-6914 QUALITY SINCE 1946

★ AN ATTRACTIVE OUTDOOR ★ ENVIRONMENT FOR YOUR HOME Grow Rite Design & Service has 20 yrs. professional experience. Creative & innovative designs. New landscaping • landscape rennovation • custom brick & stone patio's & walkways • retaining walls • sprinkling systems • perennial design beds & maintenance. Quality work is our priority!! LIC. & INS. GROW RITE DESIGN & SERVICE 683-4270 or 1-800-491-3307

ANGLIN SUPPLY All Types of Landscape & Building Supplies TOP QUALITY SCREENED TOPSOIL Pick up at our yard or delivered IN BUSINESS 42 YEARS 42750 Grand River, E. of Novi Rd 349-8500

Apple Landscaping & Diversified Services ● Landscape Design & Installation ● Renew Old Landscaping ● Retaining Walls ● Seasonal Fertilization ● Lawn Maintenance ● Sod & Seed ● Clean-ups ● Tree & Shrub Maint. & Removal ● Privacy Fences ● Wood Decks ● Gravel Drives Free Est. 535-8066

Angelo's Supplies ★ Top Soil - 40lb. bag 99¢ ★ Play Sand - 40lb. bag 99¢ ★ Peat, Cedar Mulch, Play Sand ★ Driveway & Decorative Stone ★ Patio Stone & Whiskey Barrels ★ Brick Pavers & Garden Walls Pickup or Delivery - Open 7 Days FOR RENT: Aerators, Power rakes, Sod cutters, Post Hole Diggers, Rototillers, Chippers, U-Haul Cement. 478-1729

ARTISTIC LANDSCAPING Tree & Shrub Trimming & Planting Bed Work - Feeding - Hauling Free Est. - Reas. Rates - 386-3953

BLUE GRASS LAWN SUPPLIES OPEN 7 DAYS - 8am-4pm 70¢ YARD - PICKUP Evergreens, Seed & Anderson Fertilizer Available 10650 W. 7 MILE RD. Between Napier & Chubb Rd 348-1880

BOB's LANDSCAPING Design & Construction Trees, Shrubs, Brick Pavers Patios, Walks, Driveways Free Estimates 525-3163

Complete Landscaping Designs & Installations • Shrub Trimming • Mulch & Top Soil Delivered & installed FREE ESTIMATES 356-5152

★ DO ALL BOBCAT SERVICE ★ Swimming Pools Filled in. Concrete Breaking & Removals. Post Hole Digging & Light Grading. Top Soil & Gravel Delivered & Spread. CALL, 313-624-1690 - RENTALS AVAILABLE -

Gordons Lawn/Home Care & Landscaping COMPLETE LANDSCAPING & DESIGN/INSTALLATION BRICK PAVERS, SPRINKLERS Top Soil, Peat & Shredded Bark Delivery Available 451-1508

H.L. RENAS LANDSCAPE SINCE 1952 COMPLETE LANDSCAPING • Designing Trees • Evergreens • Shrubs Sodding • Sod Stripping DETHATCHING 425-9777

LANDSCAPE/SODDING • Free Estimate • Prompt Professional Service • Open 7 Days • Low Rates • Referrals on Request 452-5522 ★ C.M.J.'s ★ Call For Your Appt. Today

★ NOBLE'S ★ LANDSCAPE SUPPLIES BOULDERS ★ Keystone ★ Decorative & Driveway Stone ★ Topsoil ★ Peat-Topsoil Mix ★ Shredded Bark ★ Wall Stone ★ Interlocking Pavers ★ Patio Blocks ★ Landscape Timbers Pickup or Delivery 8 Mile & Middlebelt 474-4922

LaCOURE LANDSCAPE SERVICES Established since 1973. Fully licensed & insured. We offer complete landscape & irrigation systems, hydroseeding and commercial lawn service. We sell plant material and supplies, wholesale and retail. For our customers, we offer a wide range of options to accomplish your landscape needs. Landscape designs available. For Estimates please call 354-3213 or 489-5955

LANDSCAPE DESIGN & installation. Patio Pavers, Decks, Sprinklers, Retaining Walls. 20 yrs. exp. Free Est. Call Stan Lincoln. 722-4088

MR. SHOVEL - Free Est. Resodding Lawns - Repair Work. Drainage & low areas repaired. Concrete & shrub removal. Leave Message - Paul, 326-6114

TOPSOIL ★SPECIAL★ 7 Yds. Top Soil, Del. $108 Complete Design & Installation Grading - Tractor Work Farmington - Bloomfield areas 855-7005

WALTZ GREEN ACRES SOD FARM 26851 Waltz Rd., New Boston Coml. Grade • Quantity Discount Delivery • Hi-Lo Unloaded 654-2800

135 Lawn Maintenance
AA - ACE LANDSCAPE Complete Spring Clean-up Wkly Maint. Mow, Edge, Strip, Sod. Complete Landscape Services Call 533-3967

ALL LAWN MOWING FOTIS LANDSCAPE SERVICES INC Toll Free 1-800-433-1174

COMPLETE GROUND MAINTENANCE DONE PROFESSIONALLY Grass cutting, shrub trimming, clean-ups, flower beds, cultivating. GROW RITE DESIGN & SERVICE 683-4270 or 1-800-491-3307

GORDON'S LAWN/HOME CARE & Landscaping. Complete Lawn Maint./Lanscaping, fertilizing & shrub trimming. 451-1508

VACATION & SPECIAL CUTS Lawn Aeriation Special Landscape Remodelling Perfect Premises 645-0547

YARD CARE 471-2600

138 Lawn Sprinkling
ADMIRE YOUR LAWN SPRING START-UP Sprinkler installation, service, repair HACKER SERVICES 474-6914 QUALITY SINCE 1946

D & R SPRINKLER, INC Complete installation & repairs. Will BEAT BEST price. Keep your lawn green call for free Est. 721-0003

J & S FRONT YARD SPECIAL Will use up to 5 Rotary Heads Manual System. $385. Specializing in repairs; Lic. & Ins; 458-8505

RAINFOREST IRRIGATION Prof. installed sprinkler systems • Ins. • Lic. • Free est. 276-3989

142 Linoleum
RADIANT FLOOR COVERING Sales, Repairs, Installation Linoleum, Tile, Hardwood Floors 326-8377

150 Moving & Storage
★ ★ ALTER'S MOVING ★ ★ ☆ LOCAL & LONG DISTANCE ☆ ☆ LICENSED & INSURED ☆ BEST RATES!! Call 773-5660

D & J MOVING & HAULING Home & office moving. Garage & debris removal. Quick, efficient & reliable. Free est. 454-0650

EXODUS MOVING Local/long distance. Office/Residential. Quality move at a low price. 752-4321 or 581-0300

INDEPENDENT MOVING Free Estimates Insured License#MPSC L-19676 Courteous, Careful & Competent LOW RATES 548-0125

WANT TO SAVE MONEY? Rent your own truck - we will load & deliver. Complete moving service. Move with the assurance of a professional. Free est. Call 425-8752 Mark's Moving Assistance

152 Mirrors
CUSTOM MIRRORED WALLS Bi-fold doors and glass table tops Insulated glass - Discount prices 442-8910 or 478-1737

165 Painting/ Decorating
A BETTER JOB ... ...Reasonable Rates SCI PAINTING Interior - Exterior Staining Plaster repair & drywall Spray textured ceilings Paper hanging & removal Aluminum Siding Refinishing Your Satisfaction guaranteed Free Appraisal 421-2241

ABSOLUTELY THE BEST! INTERIOR & EXTERIOR PAINTING Journeymen with 20 yrs. experience Drywall, Plaster, Repair Your satisfaction guaranteed OR NO PAYMENT! Average room from $50. All work done by me. IVAN 565-8639

ALEX'S PAINTING Interior & exterior. Residential & Commercial. 17 years experience. Free est. 647-5708

A-1 WORK for an affordable price. Warranty Painting, Int/ext. Aluminum siding, cleaning & refinishing. Free est. - Insured 313-729-6138

"BEYOND" Painting & Decorating • INTERIOR • EXTERIOR • Drywall & plaster repairs Custom painting/Faux finishes Aluminum siding refinishing Power washing & more Fully insured & free estimates PLYMOUTH 313-416-5612 "Your Satisfaction Guaranteed"

BOB'S Interior Painting 421-7127

BRUSH PAINTING COMPANY INTERIOR/EXTERIOR Wallpapering. Full Guarantee. Lic./Ins. Free Est. 543-1704

★ CALO'S ★ Custom Painting & Wallpapering SUMMER SPECIALS Custom Int. Painting & Wallpaper We Guar. Customer Satisfaction #1 Interior/Exterior Decorating References & Insured Call 478-4398 Let Us Show You The True Definition Of Perfection We ACCEPT VISA, MASTER CARD & DISCOVER

CHARLES PAINTING Int. & Ext. - Plaster & Drywall repairs, free est. Dependable serv. Call anytime 554-3585 550-0114

CUSTOM PAINTING Interior. Plaster repair. Paperhanging. 20 Yrs. Exp. References. R. Wichert. FREE EST. 528-2181

DALE'S PAINTING Int./Ext. Free Est., reasonably priced. 14 Yrs. exp. Apts., Condos, Homes. Wall repairs. 729-0344

Fantastic Prices 50% Off Estimate Today • Paint Tomorrow INTERIOR • EXTERIOR COMPLETELY INSURED All work fully guaranteed FREE ESTIMATES - 30 YRS. EXP. 425-9805 • 229-9885 • 887-7498 •

INTERIORS • EXTERIORS Painting by Michael Highest Quality • Staining • Textured Ceilings • Plaster/Drywall Repair • Wallpaper Removal • Aluminum Siding Refinishing • Deck Refinishing Free Est. 349-7499

J. POND PAINTING Licensed, insured. References. Professional father and sons, 40 years experience. 522-2738 or 531-4126

KEN'S WINDOW SER Journeyman/Glazier WINDOWS: Re-Puttied & Painted (Removing All Old Putty). CAULK: Ext. of Home, Windows, & Doors (Specializes in Putty Work and Caulking). INSTALLS: Storm Windows & Doors REPLACE: Broken Glass & Steamed-up Thermopanes. In Trade 30 Yrs. Call Ken: 879-1755

LOW RATES 476-0011 PAINTING/PAPERING Plastering, Repairs & Wallwashing

NO JOB TOO SMALL Quick, clean, and reasonable. Interior & exterior painting. Licensed builder can get job DONE. 681-1982

PAINTING - In a hurry? Call today! Interior/exterior. Paint anything. Professional service, quality workmanship, work guar. Mel. 846-1428

PAINTING & WALLPAPERING Wallpaper removal. Wall repairs. Quality work. References. If needed. 522-5041

PRECISION PAINTING, INC. • Interior/Exterior • Commercial/Residential • Staining • Power Washing • Dry Wall • Plaster Repair • Wallpapering/Removal • References 683-8470

QUALITY PAINTING • THOROUGH PREPARATION • INTERIOR/EXTERIOR • NEAT • REASONABLE FRANK C. FARRUGIA, 540-7106 SINCE 1967, FREE EST

R.K. PAINTING, CO. Int./Ext. - Comm/Res Custom Painting • Staining Wallpaper Removal Drywall & Plaster Repairs Power Washing-Painting of Brick & Alum. Siding All Work & Materials Guaranteed Fully Insured - Free Est. 873-1909

STEVE'S PAINTING WE DO IT ALL! 50% OFF INT./EXT. ★ 20 YEARS EXP Staining, Wood Placement Deck Cleaning, Brush & Rolling Aluminum Siding Painting BONDED & INSURED W.Bloomfield - 669-4975 Birmingham - 540-7138 Rochester - 656-7370

SNOWDENS PAINTING CO Custom & commercial painting Reasonable rates, Free est. References provided 295-6018

SPECIALIZING in Int/Ext. Painting Quality Material & Workmanship Established Since 1965 Free Est. Call Tom, 728-3803

THE EUROPEAN TOUCH • WALLPAPER • PAINTING • INTERIOR • EXTERIOR FREE ESTIMATES 879-2300

VASILY PAINTING SERVICE Free Est., We do all! Res./Comm Interior/Exterior. Call Us! We have the best prices in town! 552-8512

23 Yrs. & Still Painting! Fast/neat. Mainly Res. If you want it done yesterday call Hank 476-8106

180 Piano Tuning Repair - Refinishing
PIANO TUNING BY JOHN McCRACKEN Complete repair, rebuild, refinishing Novi 349-5456 Southfield 357-4068

200 Plastering
★ A-1 PLASTER & DRYWALL ★ • Dust Free Repairs • Water Damage • Small jobs welcome • Guaranteed Lic/Ins. 31 Yrs Exp 478-7949

PLASTERING & DRYWALL Repairs, additions, new work All work guaranteed State Lic. 348-2447 474-0727

471-2600 Water damage, ins. work, plastering, painting, repairs.

215 Plumbing
AFFORDABLE J & M PLUMBING Sewers-drains cleaned, heaters Faucets, disposals, sump pumps Re-piping. 24 hrs. lic & ins. 545-3486

AA-ALL PRO PLUMBING & DRAIN CLEANING Prices Before We Start Free Service Charge. 513-2062

ALL PLUMBING & HOME REPAIR Sewer & Drain Cleaning. Hot water tanks & repipes. Free Estimates. No Service Charge. Glen 476-0967

Call: SAM'S PLUMBING Hot water heaters, garbage disposals, sump pumps, sewer cleaning, pipe replacement, new toilets & faucets. Violations corrected. Licensed & Insured Call about monthly specials Master Card & Visa accepted SOUTHFIELD 353-7267 FARMINGTON 477-0864

LICENSED MASTER PLUMBER No Service Charge! Low Prices! Drain Cleaning, Re-Pipes, Violations Corrected. PAUL: 313-464-3022

PLUMBING WORK DONE Reasonable rates. Fast service. No job too small 274-2469

471-2600 Plumbing & Sewer Cleaning. Repairs & Alterations. Remodeling.

218 Power Washing
★ A AQUA/DECK ★ Mich's largest deck cleaning & Penofin applicators. Est. 1974. 7 days/24 Hrs. 1-800-925-1850

DECK POWER WASH & SEAL 4 Years Experience Licensed & Insured Free Estimates. 360-0458

POWER KLEAN-IT Siding • Deck • Brick Restoration Call the Experts at: 255-9066

220 Pools,Spas and Hot Tubs
ALL VINYL LINED POOLS • In-Ground • Above-Ground • Service, installation & sales 15 yrs. exp. Lic/Ins. 731-3997

Experienced above ground pool & liner install. & service. Also KAYAK POOLS bought, sold, re-built, serviced. Free Est. 313-676-8800

FULL POOL SERVICE. In-ground & above. Vacuum, liners, painting, installation, low rates, free estimate. Dave or Todd,360-8546 or 483-9772

POOL CLEANING Leaks & Other Repairs FREE EST. (Livonia) 513-5050

SWIMMING POOL cleaning, closings, repairs, Loop Loc winter safety covers. Family owned & operated for 15 yrs. Rocky or Craig: 682-6102

TROPICAL POOLS Custom Inground Gunite Pools Tile & Coping, Pool Plastering & Renovation. 15 yrs exp. 855-1443

233 Roofing
ABANDON THE SEARCH CHOOSE PAT'S ROOFING Repair work a specialty • Shingles professionally installed • Tear-offs • Fence • Gutter work FREE ESTIMATES LIVONIA: 477-3365

ABOVE ALL A GOOD JOB! Roof vents, gutters, roof repairs Excellent workmanship 20 yrs. experience. Call: 615-1830

★ ACCURATE ROOFING ★ Tear-offs, re-roofs, repairs Seamless gutters. Lic. & Insured Neighborhood Constr. Co. 844-5553

ACE ROOFERS EXTRAORDINAIRE Excellent job at a reasonable price. Roof removals & skylights welcome. Ref. Lic. Ins. Call Charlie anytime 595-7222

ALL ROOF LEAKS STOPPED New Roofs, Seamless Gutters Vents, Flashing, Drip Ledge, Valleys Guaranteed, References, Free Est. Licensed 826-2733

ALL TOPS ROOFING Fully licensed, insured, guaranteed. Tear offs. Re-roofs, repairs. Serving your area over 20 yrs. Free est. Canton: 981-1116 Or Troy: 588-3933

APEX ROOFING, INC. Quality work completed with pride. Family owned Lic-Ins. Fair prices. For Honesty & Integrity call: Days 855-7223 Anytime 478-6984

A. VELASCO INC. All types of roofing. ★ FREE ★ 2 roof vents w/every roof job. 425-4830

BIG IKES ROOFING SAVE!! Beat your best deal Tear-offs, re-roofs, all repairs Free wood replacement Fully Insured - Free estimates 474-4920

FAMILY BUSINESS OVER 55 YRS SENTRY CONTRACTORS INC. ROOFING SPECIALISTS ALL TYPES If you are looking for quality & professionalism... Call 476-4444 Licensed & Insured.

BEST CHIMNEY & ROOFING CO. Recovering - Tear Offs Licensed Insured 557-5595

FLAT ROOF PROBLEMS? Experienced in flat roofs, shingles and repairs. Residential/Commercial 552-6116

GORDON'S ROOFING Repair & replace roofing. Gutters & decks also done. Free est. Call Gordon 562-9623

J&J ROOFING Specializing in tear-offs. Lic./Ins. Royal Oak. A/PEASE/CO. 546-3199

JULIEN'S ROOFING Re-Roofs, Tearoffs, Roof Repair All Workmanship Guaranteed Senior Discount. Lic./Ins. 352-8803

A PROFESSIONAL JOB At a Fair Price. Guaranteed. Reroofs. Tear-Offs. Repairs. 25 Years Exp. Lic. Ins. Joe Gregory 478-1594

QUALITY ROOFING Guaranteed work, lic./ins., free est. For prompt professional service call TRESNAK CONSTRUCTION INC. 542-2424, 425-9195

ROBINSON ROOFING - Reroofs, tearoffs, gutters, trim & siding work. Lic. & Ins. Senior discount. Guaranteed workmanship. 423-1241

ROOFING-SIDING CAM-FIELD INC since 1978 Lic. & Ins. 542-2609

★ ROOF REPAIRS ★ • Residential • Commercial Free Est. Lic. Ins. 482-0836

SURE BUILT CO • Roofing • Windows • Doors Licensed/Insured/Free Estimates 563-5063 722-2300

TOMS RESIDENTIAL ROOFING No gimmicks - No begging. Year around reasonable prices. Expert quality workmanship. All guarantees in writing. Over 20 Yrs. in the Business! No sub contractors. Lic. & Ins. Free Est. 425-5444

471-2600 New & REPAIR. Shingling, rubber roofing, cedar, flat tarring, gutters & related carpentry. Insurance work.

245 Sewing Machine Repair
ANY BRAND TUNED UP IN YOUR HOME - FOR ONLY $8.50 Free Est. If Additional Work Needed SEW PRO, INC. 443-1999

269 Tile Work
ACE TILERS EXTRAORDINAIRE Tile, marble bathroom remodeling, re-grout, repair. Low prices, refs. Free Est. Call Lee anytime. 729-1765

ALL CERAMIC & Plaster Repairs New Ceramic, Tub & Shower Regrouting & Recaulking. Custom Bath Remodeling. Lic/Refs. 477-1266

J. B. TILE COMPANY QUALITY CERAMIC TILE Fully Licensed & Insured For Estimates, call Jim 483-2446

273 Tree Service
AAAA NATIONAL TREE & STUMP Removal, Trimming, Topping INSURANCE - LOW RATES Deep Root Feeding 326-0671

AAA ANDREW TREE & STUMP REMOVAL Trimming. Free Estimates. God Bless You. 459-4855

ACE STUMP REMOVAL SHRUB AND TREE REMOVAL LOWEST PRICES IN TOWN 548-2530 673-7170

★ FIVE STAR TREE ★ • Trimming • Topping • Removal Prompt; Low Rates; Ins; Sr. Disc. #WC1093351-00; 313-344-7573

Mick & Dago Trees & More • Tree Removal • Stumping • Chipping • Lot Clearing • Fully Ins. • 471-5039

MICHIGAN WOODSMEN Removal, Topping, Storm Damage. Can Beat Your Best Deal. Free Estimates. Call: 313-229-8977

R & R TREE SERVICE Free estimates - Insured Ask for Ron 522-5731

TERRY MILLER TREE SERVICE Tree, stump, bushes. Removal & Tree Trimming ★ 386-5341 ★

TOPPING, TRIMMING & REMOVAL Very Reasonable Rates Fully Insured 477-3775

T. T. & T. CONTRACTING Trimming, Removal, Stump grinding Licensed & Insured. For professional service: 356-3421

275 Typing
MAPLE TRANSCRIPTION Computerized, misc. typing, 24 hr. telephone dictation service available. 528-9153

277 Upholstery
J.C.'S UPHOLSTERING Home & office furniture, boat interiors, furniture repair. Free Estimates. 534-3077

KIM'S UPHOLSTERING Serving the Community For over 30 Yrs. Re-upholstering COMMERICAL RESIDENTIAL Visa & MC Welcome FREE IN-HOME ESTIMATES 427-5140 Outside Wayne Cty. 800-675-7033

284 Wallpapering
THE WALLPAPER LADY Hanging/Stripping 15 Yrs. Exp. -Reas. Rates Call Kathy at: 698-2412

WALLPAPER REMOVAL INSURED ARNOLD GOLDIN 356-0499

471-2600 Papering, Removal, Painting, Plastering, related repairs.

285 Wall Washing
EMERALD WALL WASHING Also painting & carpet cleaning. Insured & Dependable Brendan Broenan 464-1114

471-2600 835-8610 Wallwashing, window & rug cleaning, Painting. All types of repairs.

297 Windows
FREE ESTIMATE on Window Cleaning, Storm & Screen Changing, Gutter Cleaning. Jose Torres. 354-5629

WINDOW CLEANING Storms Removed-Screens Put Up Monthly Rates-Free Estimates A-OK WINDOW CLEANERS 775-1660

WINDOW REPLACEMENT Competitive prices RON DUGAS BUILDING 421-5526

Classified Ads GET RESULTS Classified Ads

502 Help Wanted Dental-Medical

DENTAL RECEPTIONIST OFFICE COORDINATOR
FULL TIME: Dynamic, detail oriented team player for achievement oriented practice committed to excellence. Responsible for scheduling, collections & insurance. Warm telephone skills & computer experience a must! Command system preferred. Farmington Hills. Excellent benefits for the right person.
Call Lori at: 932-5650

DENTAL RECEPTIONIST WANTED Part time, in Northville. Includes eves. & Sats. Call Linda. Call: 349-6085

DENTAL STAFF, career oriented person desired for front desk and chairside duties in busy Southfield office. Experience a must. 357-5540

DENTAL/SURGICAL ASSISTANT Needed for busy Livonia oral surgery practice, experience preferred. Full/part time. Saturday AM required. No evenings. 525-5720

DENTAL TECHNICIAN Blue-Waxer. School and/or some experience necessary. Ask for Liz at 534-2350

DIETITIAN MANAGER PATIENT NUTRITION SERVICES
Grace Hospital is a 551-bed acute care community hospital in northwest Detroit. We currently are seeking an experienced Managerial level staff Dietitian to manage the clinical dietetic personnel, prepare master menu, update policies & procedures and dietary manual, conduct inservice classes, and be responsible for Quality Assurance monitoring & reports.
Must have a Bachelor degree in Dietetics or related field, be registered by the ADA, and have three or more years experience in clinical practice and two to three years in the administrative or management area of a dietary department.
We offer an attractive salary and benefits package.
Apply or send resume in confidence to:
GRACE HOSPITAL HUMAN RESOURCES DEPT D. RECRUITER 6071 W. Outer Dr. Detroit, MI, 48235
A member of The Detroit Medical Center
An Equal Opportunity Employer

DIRECTOR OF NURSING - Four Chaplains Convalescent Center has a top nursing management opportunity for a director of nursing. The qualified candidate will have a current Michigan RN license, knowledge of health care management and excellent communication skills. Long term care and supervisory experience preferred. We offer an excellent salary insurance benefits, and pleasant working environment. Please contact Khristine Halsey, Administrator, Four Chaplains Convalescent Center, 28349 Joy Rd., Westland, MI 48185 261-9500 An Equal Opportunity Employer

DIRECTOR OF NURSING & ASSISTANT DIRECTOR OF NURSING
If you enjoy a challenge, have experience in managing a Nursing Department in a long term care setting and seek an increase in income, your needs could meet our needs. Camelot Hall Convalescent Center is seeking a Director of Nursing and an Assistant Director of Nursing. We are building a strong team and we are looking for professional leadership. Please call Sally Levay at 522-1444, or visit us to discuss our program at 35100 Ann Arbor Trail, Livonia.
An Equal Opportunity Employer

GREAT PAYING positions available for those holding degrees in physical therapy, occupational therapy, education, recreation therapy, psychology, social work & other related fields working with closed head injured individuals. Non degreed persons with extensive background in closed head injury may also apply. Send resume & references to: Dimensions, 29260 Franklin, Suite 131, Southfield, MI 48034

HEALTH CARE IN-SERVICE HEALTH CARE
The foundation of quality long term health care lies in education and training. At Camelot Hall, we are building a strong resident care team. If you an RN with in-service education and experience in long term care and willing to share your knowledge with staff eager to learn, please call Sally Levay, 522-1444 or visit us at 35100 Ann Arbor Trail, Livonia.
An Equal Opportunity Employer

HOME HEALTH AIDES
Experienced FULL & part time-all shifts. Competitive wages, bonus program, includes annual, attendance, flexibility & holiday bonuses. Vacation pay. Transportation allowance. We take pride in hiring dedicated, caring people to provide unsurpassed client care. Call 2-5pm!
EMPA-CARE IV 455-1061

HOME HEALTH AIDES COMPANIONS HOMEMAKERS LIVE-INS
Field staff for private duty home care agency in Canton for cases in Wayne, Oakland, Washtenaw and Livingston counties. Experience working with the ill, elderly or disabled preferred. Must be available for work at least 20 hours per week. To apply, call (313) 981-8829
UNITED HOME CARE SERVICES 2200 Canton Center Rd., #230 Canton, MI 48187

HOME HEALTH AIDES Certified and/or experienced Excellent pay & benefits FAMILY HOME CARE (313) 229-5683 (313) 455-5683 (313) 620-6877

HYGIENIST desired for Birmingham family practice. Hours and salary flexible. Please call 645-2710

HYGIENIST - PART TIME for progressive, preventive oriented office. A scheduling system allows interaction with patients along with comprehensive treatment. An energetic team player desired with periodontal experience. 277-0050

LPN
Part time position in Pediatrics at our Northwest Detroit office. Peds experience required.
Contingent position in Urgent Care at Novi office. Must have Urgent Care, Industrial or E.R. experience.
MEDICAL ASSISTANT
Part time in Internal Medicine for our Novi office.
If interested please send resume to:
Recruiter/LPN DMC Health Care Centers 41935 W. 12 Mile Rd. Novi, MI, 48377
A member of The Detroit Medical Center and affiliated with Wayne State University. An Equal Opportunity Employer

LPN/RN
Now hiring full/part-time and in-house pool positions on all shifts for one of our long term care facilities. Interested candidate must possess excellent documentation & managerial skills, & strong clinical skills. Competitive salary & benefit package. Please forward resume to: Jewish Home for Aged, Attn. Jayne Erickson, RN, DON, at 19100 W 7 Mile Rd., Detroit, MI 48219.
An Equal Opportunity Employer

LPN'S FOR PRIVATE DUTY HOMECARE
Competitive pay. Flexible hours. Cases in Oakland & Wayne Counties. Benefits available. For interview, please send resume to:
UNITED HOME CARE SERVICES 2200 Canton Center Rd., #230 Canton, MI 48187 or Call 981-8829

LPN
Wanted for Podiatry Coordinator position. Must have nursing home experience. Management & computer knowledge helpful. Send resume to NHG, 24293 Telegraph, Ste 140, Southfield, MI 48037. Attn: Joan

IF YOU WANT a spectacular job, with super stars to work for, and megabucks, don't call. But if you are an experienced Dental Assistant, want a great job, fun staff and good benefits, we are your office. Call Linda at 697-4400 to find out more.

INSURANCE BILLER Needed for busy Southfield medical practice. Computer and manual billing experience. Send resume to: Esther Rumps 17100 W. 12 Mile, Suite 3 Southfield, MI 48076

LPN Evangelical Home, Sterling Heights, a non-profit church affiliated nursing home, is accepting applications from licensed nurses for full & part-time, afternoon & midnight positions. Compassionate competent nurse with long term care experience preferred. Interested applicants may contact Pat Grayson (between 8-4pm, Mon. thru Fri). 247-4700

FULL OR part time Medical Assistant for busy podiatry office in Canton. Experience preferred, but will train. Call for appt. 981-7800

MEDICAL ASSISTANT part-time, for new Troy dermatology practice. Experience preferred. Immediate opening. Call 953-2000 Voice Mail ☎ 7063

MEDICAL ASSISTANT with experience in lab and drawing blood. Southfield area. 352-4880

MEDICAL ASSISTANT Hard working, responsible person wanted for medical office. Experience preferred. Novi/Livonia area. Benefits & good salary. 478-4639

MEDICAL ASSISTANT for growing endocrine practice. Experienced person with front office & phlebotomy skills. Willing to share various office duties. Full time/flexible hrs. Wage negotiable. 737-7005

MEDICAL ASSISTANTS Experienced. Part time positions. Must be flexible for a busy Garden City clinic. 421-6030

MEDICAL ASSISTANT full time for Southfield physician's office. Experience preferred. Call 352-4911

MEDICAL ASSISTANT For busy Livonia pediatric practice. Experience in Venapuncture & injections a must. Call Gail at: 478-2723

Medical Assistant & Receptionist for Dermatology office. Experience preferred. Part time. Mon., Wed. & Fri. & every other Sat. 540-9100

MEDICAL ASSISTANT - PART TIME For general surgeon's office. 12 Mile/Northwestern area. Call: 352-5281

MEDICAL ASSISTANT Small pleasant Southfield office needs person for front office duties and patient assisting, EKG, X-ray, etc. Call 8AM-3PM. 354-0732

MEDICAL ASSISTANT - Part time, with some office skills and pleasant disposition. Tentative hours Wed & Fri., 12:30-5:30PM, Thurs., 6-8PM, Sat. 9-12noon. Please call, in Farmington Hills, 478-1150

MEDICAL ASSISTANTS - immediate openings in W. Bloomfield & Royal Oak. Full time part time. 1 yr. experience minimum. $1120 to $1280 a month. Call Monica at Tempro Medical, 443-5594

MEDICAL Assistant/Receptionist needed part-time for a Podiatrist office. Approximately 20-25 hours per week, Mon., Tues, & Thur. Send resume to: Arbor Foot Clinic, 29877 Telegraph, Suite 304, Southfield, MI. 48034

MEDICAL ASSISTANT - part-time for busy 4 doctor office in Southfield. Must have experience. Call Marsha 569-4234

MEDICAL ASSISTANT, Part Time. Will train an eager, friendly & efficient person for office & patient assistance. Birmingham 642-3338

MEDICAL ASSISTANT Part time. No weekends. Must be experienced in x-ray, PFT, & EKG. Call Brenda, Mon-Fri. 10am-5pm at 433-3600

MEDICAL BILLER/RECEPTIONIST for high volume internal medicine. Minimum 1 yr. experience. Southfield Area. Virginia 851-6754

MEDICAL Biller/Receptionist for dermatology office. Knowledge of all insurance, computer experience required, excellent salary. 645-0830

MEDICAL BILLER Experienced with Diversitec System for Cardiology practice in Farmington Hills. Full benefits. Call Bonnie at 932-3700

MEDICAL CLERK - Must have HMO-manage care experience with referrals. Telephone, light typing & filing. Call Delores 354-9666

MEDICAL COLLECTION - Orthopedic office in Garden City is looking for an experienced biller/collector. Must have at least 5 yrs. experience in medical office & good collection skills. Good benefits. Send resume, Great Lakes Orthopedic, 6255 Inkster, Suite 103, Garden City, MI 48135.

MEDICAL INSURANCE BILLER Full time, for Sterling Heights doctor's office. Basic knowledge in computer billing necessary. Will train. 268-3600 After 7PM, 644-1701

MEDICAL OFFICE MANAGER immediate opening. W. Bloomfield practice, full time, billing expertise required. MBS experience a plus. Call Olivia, Tempro Medical, 443-5594

MEDICAL Receptionist/Podiatry Part time, 15-20 hrs per week (flexible). Pay negotiable. Call Mon-Wed, 12-6pm. 591-7620

MEDICAL RECEPTIONIST Experience required. 32 Hrs. a week. Busy 3 physician office in Northville. Call 348-2870

MEDICAL RECEPTIONIST Part time, for busy Livonia pediatric practice. Medical background and knowledge of computer helpful. Call Gail at 478-2723

MEDICAL RECEPTIONISTS - immediate full time openings in W. Bloomfield & Royal Oak. 1-2 yrs experience required. Computer a plus. $14700 to $16800. Call Rachel at Tempro Medical. 443-5594

MEDICAL RECEPTIONIST Part-time for office in Plymouth/Canton. Some evening hours. Computer experience helpful. Send resume to: P.O. Box 701183 Plymouth, MI 48170

MEDICAL RECEPTIONIST Full time for children's eye doctor in Troy. Medical insurance experience, excellent organization & patient skills needed. Very good salary & benefits. 642-1411

MEDICAL RECORDS HELPER Part time, 20-28 hours per week. Royal Oak area. Experience helpful. Various duties involving charts and filing. $5 per hour to start. Call Michelle, 9-12, Mon.-Fri. at 288-4500

MEDICAL SECREATARY Experienced. Needed full time for busy internist's office in Southfield. Call Maryanne 799-4335

MEDICAL TECHNOLOGIST Flexible part time person needed for a busy 4-physican oncology practice in Royal Oak. Previous CBC/differential experience a must. 16-24 hours per week. Call Michelle, 9-12, Monday-Friday. 288-4500

MEDICAL TRANSCRIPTIONIST To work in own home. Need personal computer and knowledge of WordPerfect. Call 522-1032

NURSE AIDES
Growing home care agency is seeking qualified experienced personnel for private duty cases throughout Oakland County. Choice of Days & Hours. Call between 10am - 4pm Monday thru Friday.
NURSING UNLIMITED 540-2360

NURSING ASSISTANT - full or part-time to provide high quality care to elderly residents in 84 bed privately owned nursing facility. Must be certified. Excellent wage & benefit package. Apply in person Mon-Fri 10am-4pm St. Jude Convalescent Center, 34350 Ann Arbor Trail, Livonia.

MEDICAL BILLERS Physician office-beautiful cardiology offices, terrific salary & benefits. DME/IV infusion billers. If you have medical billing experience, please call! Diane Detter, 932-1170 Harper Associates, 29870 Middlebelt Farmington Hills, MI 48334

MEDICAL OFFICE/RECEPTIONIST Physical Medicine practice seeks part-time office professional. Experience with reception & medical records preferred. Must have good interpersonal & clinical skills. Send resume to: Office Manager 888 Woodward Ave., Suite 304 Pontiac, MI. 48341

Medical Receptionist
For Livonia office. Full-time with benefits. Submit resume to: P.O. Box 40, Southfield, MI 48037.

MEDICAL RECEPTIONIST Temp-to-perm. Start part-time move to full. Must be professional, good with phones, know dictaphone. Medical terminology helpful.
ARBOR TEMPS 459-1166 9433 Haggerty Rd. Plymouth

MEDICAL TRANSCRIPTIONIST Full time, days, in a busy, 4-physician oncology practice in Royal Oak. Previous WordPerfect experience a must. Excellent benefits. Call Michelle, 9-12, Mon.-Fri., 288-4500

NURSING ASSISTANT TRAINEE Wayne Living Center is now accepting applications for our State approved Nursing Assistant Certification Class. Applications will be accepted on Thurs & Fri, between the hours of 9:30 & 2:30. Class begins on Aug. 4. Positions available upon completion. We offer an excellent salary, insurance benefits and a pleasant working environment. Interested individuals may contact: WAYNE LIVING CENTER 4429 Venoy Rd., Wayne, MI 48184 No phone calls please An Equal Opportunity Employer

OPHTHALMIC ASSISTANT For busy ophthalmologists with offices in Southfield & W. Bloomfield. Need someone mature, responsible, full time. COA or some ophthalmic experience necessary. Send resume to Box #540 Observer & Eccentric Newspapers 36251 Schoolcraft Rd. Livonia MI 48150

ORTHODONTIC chairside assistant, 4 days per week for our growing Canton practice. Experience preferred. Call. 981-2444

PHARMACIST NEEDED Private pharmacy, excellent compensation. Part time possible full time. Send resumes to Box 826. Observer & Eccentric Newspapers 36251 Schoolcraft Rd Livonia MI 48150

PHARMACIST PART-TIME
Wednesdays & Fridays 9am-6pm Southfield area. Call evenings 851-6554

PHARMACISTS & PHARMACY TECHNICIANS
Michigan's largest hospice seeks applicants to participate in opening an all hours Pharmaceutical Care Practice.
• PHARMACIST: Skills of collaboration, clinical pharmacy, high technology, learning and teaching will be welcomed for this full-time position. Current licensure & BS or Pharm. D. degree a MUST.
• PHARMACY TECHNICIAN: Pharmacy Certified Technician a MUST, at least 2 years experience preferred for these full and part-time positions.
Send resumes to: ATTN: HUMAN RESOURCES HOSPICE OF SOUTHEASTERN MICH 16250 Northland #212 Southfield, MI. 48075 (313) 559-9209
An Equal Opportunity Employer

PHARMACY TECHNICIAN
Part-time position available at our Pharmacy Care Center-Novi to work 10 hours/week.
Qualified candidates must have 6 months ambulatory pharmacy experience. Prefer experience with 3rd party prescription billing, computer & cash register operation, familiarity with ospomy supplies desirable. Typing skills helpful.
Excellent salary commensurate with experience. Please apply 8am-12noon, Mon-Thurs.
PROVIDENCE Hospital & Medical Centers
EMPLOYMENT SERVICES 22255 Greenfield, Ste. 310 Southfield, MI 48075 An Equal Opportunity Employer

PHYSICAL THERAPY SUPERVISOR
At Oakbrook Common, you'll use your caring skills in a state-of-the-art retirement community in Dearborn, MI. We have three levels of care including a 200 bed skilled nursing facility with a complete program, including a sub-acute rehab. We have an immediate supervisory position.
Qualifications for this full-time position are a BA/BS from an approved Physical Therapy program and a Michigan registered license or eligibility for one. Supervisory experience preferred.
To apply, send a resume immediately and please enclose salary requirements to: OAKBROOK COMMON, 16351 Rotunda Dr., Dearborn, MI, 48120
An Equal Opportunity Employer
OAKBROOK COMMON
A subsidiary of Oakwood Health Services

PHYSICAL THERAPIST/Physical Therapist Assistant/Occupational Therapist to work with Special Education students age 0-25. Lapeer County Intermediate School District. Call Mike Mocniak 313-664-1838 (mornings)

RECEPTIONIST/ MEDICAL INSURANCE BILLER for busy ophthalmologists offices in West Bloomfield & Southfield. Full time, mature & responsible. 3rd party billing experience necessary. Send resume to Box 540 Observer & Eccentric Newspapers 36251 Schoolcraft Rd Livonia MI 48150

RECEPTIONIST needed for busy ophthalmology office in West Bloomfield. Previous medical office & computer experience a must. Full time & good benefit package available. Send resume to: MES/Linda, 5728 Whitmore Lake Rd. Brighton, MI 48116

RECEPTIONIST Our busy Canton dental office is searching for a bright, well organized extremely capable, self-starter who enjoys challenge & responsibility. You must have a minimum of 2 years dental experience & be dedicated to detail & follow up. Please call Barb at 981-0193

RECEPTIONIST/BILLER Needed for busy OB/GYN practice in Northville. Full time 2 years experience preferred, previous MBS computer experience requested. Call Janice Hodges, 476-4900

RESIDENT AIDE Full-time, afternoons. Pleasant working conditions. Apply at Trinity Park West, Home for the aged. 38910 Six Mile, Livonia. 464-2772

RN FULL TIME DAYS See Mrs. Martin NIGHTENGALE WEST 8365 Newburgh Rd Westland, near Joy Rd An Equal Opportunity Employer

PHYSICAL THERAPIST
Join our team of professionals in our expanding Physical Therapy Department at Providence Park in Novi.
Full-time & contingent hours are available for Registered Physical Therapist to work Mon., Wed. &/or Fri., 3pm-7pm.
To learn more about providing quality health care service in our values driven organization, please contact Ann Boerkoel, Coordinator - Human Resources at: 424-3091 Or send resume to:
PROVIDENCE PARK MEDICAL CENTER 47601 Grandriver Ave. Novi, MI. 48374 An Equal Opportunity Employer

PHYSICAL THERAPY - aide assistant or massage therapist needed in Westland. Call Charlene Stafford, 728-2130

RECEPTIONIST - busy cardiology group, computer experience necessary. Full time. Southfield. Ask for Laura, 552-0135

RN HOSPICE CARE - Experienced to provide Hospice Home Care. Excellent pay & benefits. Family Nurse Care 313-229-5683

RN/LPN full or part-time. Charge position in 84 bed privately owned nursing facility. Experience in geriatric care preferred. Excellent salary and benefits in family oriented, quality care environment. Call D.O.N. at 261-4800, Mon.-Fri. 10-4pm for interview appointment. St. Jude Convalescent Center. 34350 Ann Arbor Trail, Livonia.

RN MEDICAL/LEGAL REVIEW Expert testimony. Southfield area. Can work at home. Requirements: Bachelors minimum, currently working in speciality. Areas needed: obstetrics, nursing home, home care, ER/OR/ICU. Send resumes to: Box 780 Observer & Eccentric Newspapers 36251 Schoolcraft Rd. Livonia MI 48150

RN's CCU- Orient August 5 MS/IMC/ICU L&D/NICU/Ped ICU ER/OR/RR All Shifts Per Diem & Contract
LPN's/CNA's Nursing Homes & Private Duty Live in Assignments
HEALTH CARE PROFESSIONALS Southfield 357-7080 Dearborn 563-0056 Ann Arbor 747-8070

RN'S - HOME CARE Medicare certified home health care agency seeking contigent RN's to work in Livonia, Redford & NW suburbs. Excellent wages. For further information contact: Marianne or Katie, Nightingale Home Health Care. 334-1140

RNs/LPNs/CNAs Part-Time
Day and afternoon shifts available for dependable, energetic, and people-oriented individuals. Seeking quality members to provide quality care to the residents of our progressive long-term care facility. Current MI license/certificate required. Apply in person or call the ADON or DON at Bedford Villa Nursing Care Center, 16240 W. 12 Mile Rd., Southfield, MI 48076. 557-3333 An Equal Opportunity Employer

RN's & LPN's NEEDED STAT!
Immediate openings for pediatric nurses on all shifts in Wayne & Oakland counties. No weekend or off shifts required. Choose your own cases, set your own schedule. Ask about our NEW PAY RATES during your interview. Positions also available for Home Health Aides. Call VISITING CARE Today 313-344-0234

RN's & LPN's
Our management team is seeking professional Nurses who'll take pride in their ability to motivate & direct a quality nursing care team. The qualified candidates must possess managerial skills & the desire to assure that high quality nursing care is delivered. You will enjoy competitive wages, benefits & an opportunity for career growth. Sign on bonus up to $1000. Apply in person or send resume to: Karen Kubit, RN DON Wayne Convalescent Center 34330 Van Born Wayne, MI. 48184 721-0740

RN'S/LPN'S Shelby Nursing Center is currently seeking qualified nurses to work every other weekend on all shifts. Enjoy above average wages and a pleasant working environment. Please apply at 46100 Schoenerr, ½ mile north of Hall Rd., near Lakeside Mall.

RN's & LPN's The Southgate Regional Center has openings for Registered Nurses & Licensed Pratical Nurses. We are a state of Michigan, Department of Mental Health Facility, serving clients with developmental disabilities. We have afternoon shift positions, 2pm-10:30pm. Excellent salary & state fringe benefits. Call Personnel at (313) 283-9200, ext. 205, to set up an interview. Michigan RN/LPN license required. EEO/ADA Support Employer

RN'S/LPN'S WE NEED YOU! LPN'S earn up to $20/hour RN'S earn up to $40/hour Home Care Staff Relief FAMILY HOME CARE (313) 229-5683 (313) 455-5683

SOCIAL WORKER ASSISTANT
Needed for a sub acute/long term care facility. BSW required. Responsibilities will include daily contact with residents and families, care planning and discharge planning. A wonderful opportunity to join a progressive interdisciplinary team. Please send resume to: Westland Convalescent Center, 36137 W Warren, Westland, MI, 48185

SURGERY STERILE SUPPLY TECHNICIANS FULL TIME PART TIME CONTINGENT
Grace Hospital is a 551-bed acute care community hospital in northwest Detroit with satellite offsite clinics. We currently are seeking experienced Sterile Supply Technicians to work at our Lahser Ambulatory Clinic in Southfield, MI.
Prefer experienced Operating Room Technicians or Surgical Technicians with 2-3 years O.R. surgery procedural experience in surgical preparation, cleaning, inventory, maintenance and inspection of special surgical instruments and equipment. Will be responsible for setting up operating rooms, maintaining sterile techniques and standards, and assist in scrubbing for surgery as required.
We offer competitive salary and benefits.
Apply or send resume in confidence to:
GRACE HOSPITAL HUMAN RESOURCES DEPT SST RECRUITER 6071 W. Outer Dr detroit, MI, 48235
A Member of the Detroit Medical Center An Equal Opportunity Employer

TMJ OFFICE needs assistant to take Xrays and other patient related duties. Will train right person. Southfield 557-9150

TYPIST/RECEPTIONIST (Outpatient Mental Health Clinic), knowledge of WordPerfect, dictaphone. Hrs: 1-7:30, Mon-Thur, 8:45-1:30, Sat. 847-5320

X-RAY TECH Licensed Tech, 2 yrs. minimum experience for high volume internal medicine practice. Southfield area. Virginia 851-6754

X-RAY TECHNOLOGIST - Registered. Temporary day position for Aug. & Sept Clinic setting. No fluoro, no weekends. Call Sheila, Mon.-Fri. 10-3. 476-4724, ext. 124

X-RAY TECHNOLOGIST Southfield based mobile X-Ray Company seek X-Ray Techs with a 24 month Radiological Degree. Full time employment, excellent benefits. If interested, please call Patrick between 8am & 4pm at: 313-358-4411

504 Help Wanted Office-Clerical

A FAST paced office, energetic personality, full time, phones, word processing, experience preferred but will train. Accounting experience helpful. Novi/Canton. 344-9504

SOLOMON, experienced people. Excellent compensation & benefits. Resume to: Accountant, P.O. Box 1161, Birmingham, MI 48012.

INDIVIDUAL with several years experience in proof reading, footing & referencing to enhance the Quality Control of our financial statements. Send resume to: Nemes Allen & Co., 30200 Telegraph Rd., Suite 165, Bingham Farms, MI., 48025, attn: Mr. Zavislak.

IMMEDIATE PART TIME position for accounts payable clerk in growing manufacturing concern located in Dearborn. Experience with fully automated systems & Lotus desirable. Salary commensurate with experience. Please send resume with salary history to: Att: Controller, P.O. Box 2452, Dearborn, 48123, or call 313-561-7740 An Equal Opportunity Employer

ACCEPTING APPLICATIONS Redford distributor is looking for office help. Must be a people person, have a positive attitude, and be able to start immediately. For interview call Mike, 937-8446

ACCOUNT ADMINISTRATOR Investment counseling firm is accepting applications for an account administrator. This position will offer secretarial support to a portfolio manager. The candidate must possess knowledge of the securities industry, excellent word processing & figure aptitude skills. A high level of accuracy is a must. Please submit resume to: Account Administrator, P.O. Box 3043, Birmingham, MI 48012-3043

ACCOUNT ENTRY Fortune 500 firm needs your recent accounting experience and rapid key strokes for expanding business. Call Diana at 357-0644 Uniforce Temporary Services

ACCOUNTING CLERK - minimum 3 years experience with costing and month end closings. Must be ambitious and reliable. Send resume and salary requirements to Box 814 Observer & Eccentric Newspapers 36251 Schoolcraft Rd. Livonia MI 48150

ACCOUNTING RECORDS CLERK
Melody Farms, Inc. has an opening for an Accounting Records Clerk to work 4:30pm to 1:00am, Mon-Fri. This full time position will gather and scan all customer invoices, make copies and answer phone inquiries. You must have the ability to interface with computer equipment and handle repetitive clerical functions. Excellent benefit package. Please apply Mon-Fri, 8:30am-12:30pm at: MELODY FARMS, INC 31111 INDUSTRIAL RD LIVONIA, MI 48150 Equal Opportunity Employer M/F

ACCOUNTING Through trial balance. Part time. Construction experience preferred. Please call: 425-0771

ACCOUNTING
We are seeking people with various levels of accounting experience who are interested in working Temp assignments while we help with the permanent job search. Assignments available now & coming in daily.
We offer Temp - Med insurance, over time pay, resume & interview counseling.
CALL NOW! 354-2410 ACCOUNTANTS ONE Agency Fee Paid

ACCOUNTS PAYABLE CLERK/ BOOKKEEPER - excellent benefits, prior experience beneficial. Resume to: Human Resource Department, 27000 W. Trolley, Taylor MI 48180.

ACCOUNTS PAYABLE We are a growing financial service company that will be hiring for the remainder of 1993. Full time & part time openings for top-notch team-oriented individuals who are ambitious, enthusiastic, & have a strong commitment to quality. We offer competitive wages, benefits, & opportunity for growth. If you have accounts payable experience & fit the above description please send resume only to: CDT, 31572 Industrial Road, Suite 400, Livonia, MI 48150

ACCOUNTS PAYABLE Rapidly growing international manufacturing company has immediate opening in our Accounts Payable Department. The positions offers a full range of responsibilities.
Previous accounts payable experience required. Some bookkeeping & computer experience helpful.
We offer a competitive salary & fringe benefits program. For consideration please send resume with salary requirements to: Mac Valves Inc., P.O. Box 111, Wixom, MI. 48393-7011. Attn: M. Welch.

ACCOUNTS PAYABLE CLERK Busy Farmington Hills service organization seeks an Accounts Payable Clerk with minimum of 1-2 years experience. Responsibilities include knowledge of basic chart of accounts, computerized review and posting of invoices, and expense account allocation. Knowledge of journal entry preparation helpful. We offer an excellent working environment and a competitive benefit package. Send resume and salary requirements to: AP/Human Resources, P.O. Box 9060, Farmington Hills, MI 48333-9060 An Equal Opportunity Employer

Accounts Payable Clerk A major automotive supplier located in Madison Heights is currently seeking an Accounts Payable Clerk to work in its division headquarters. To qualify, you must have a minimum of one year accounts payable experience and be proficient in Lotus 1-2-3. Experience with Ask software a plus. We offer an attractive salary and benefit package. Please submit resume and salary requirements to: Human Resource Department P.O. Box 71367 Madison Hts., MI 48071-0367 An Equal Opportunity Employer

ACCOUNTS PROCESSING CLERK Growing community bank is seeking an accounts processing clerk. Requires good math skills, computer literacy, light typing and good telephone manner. Must be a self starter & a team player. Banking experience helpful but not required. Drug testing. Applications will be taken at: 37000 Grand River, Suite 100, Farmington Hills, Mon. thru Fri., 9-11am & 2-4pm. 474-6400. An Equal Opportunity Employer

Accounts Receivable Clerk Large auto dealership looking for experienced Accounts Receivable Clerk. Please send resume to P.O. Box #700737, Plymouth, MI 48170.

ADMINISTRATIVE ASSISTANT International company in Auburn Hills/Troy has immediate short and long term openings. Experience necessary. Call Susan 646-7661 Uniforce Temporary Services

ADMINISTRATIVE ASSISTANT Part time for small office. Some computer knowledge. Telephone, filing and limited secretarial duties. Opportunity to grow with business. Call for further information at: 313-981-1950

ADMINISTRATIVE ASSISTANT/ PROPERTY MANAGER Fast paced Birmingham Development firm offers challenging position for individual with strong administrative, organizational & communication skills. WordPerfect 5.1 & dictaphone required. Ability to work quickly & attention to detail a must. Growth potential to Property Manager. Starting salary for this demanding position is $30K with benefits. Please send resume stating professional goals along with available commencement dates to Ms. Clarke, 250 Martin St., Ste. 201, Birmingham, MI 48009-3383

ACCOUNTS RECEIVABLE CLERK needed to work full time. Wordprocessing, math & telephone skills are a must. Send resume & salary requirements to: Loan Rep, P.O. Box 760207, Lathrup Village, MI., 48076.

ACCOUNTS RECEIVABLE Southfield management firm has immediate position available for Accounts Receivable Clerk. Experience a must. Send resume to: P.O. Box 308, Southfield, MI 48037-0308, Attn: D. Lewandowski

ADMINISTRATIVE SECRETARY Life insurance & securities experience required. Send resume to: M.P.A., 30150 Telegraph, Birmingham, MI 48025

ADMINISTRATIVE SECRETARY NW suburb headquarters has long term opportunities. Full & part time. Experience necessary. Top salary. Call Sue 473-2931 Uniforce Temporary Services

ADMINISTRATIVE SECRETARY Full-time with benefits. Excellent skills in WordPrefect 5.1 needed for the Treatment Foster Care and Adoption Programs. Includes managing a fast paced office, preparation of reports, letters, memos, statistics, tabulation of intakes and discharges, financial disbursements and administrative support for the Program Director. Previous child welfare experience a plus; two years of secretarial experience required. Need a HSD/GED and 15-30 college credit hours in business/secretarial science. Starting salary range $8.00 - $8.50 depending on relevant experience and credentials.
Qualified applicants send traditional resume with responsive cover letter to:
St. Vincent & Sarah Fisher Center Attn: HR-AS 27400 West Twelve Mile Farmington Hills, MI 48334-4200
Deadline - 08/01/93
No Phone Calls
An Equal Opportunity Employer

ADMINISTRATIVE SECRETARY $21,000 + Suburban firm needs your 5 years experience plus your strong computer skills. Macintosh and Excel a plus. Call today. ALL FEES COMPANY PAID PERMANENT STAFF 737-5750

ADMINISTRATIVE ASSISTANT $23,000 PLUS Automotive supplier offers an immediate opportunity. Experience with accounts payable and payroll as well as general secretarial. Good benefits. Hurry, call Bernice 464-0909 SNELLING PERSONNEL SERVICES

ADMINISTRATIVE SECRETARY/ RECEPTIONIST
A leading real estate financial services corporation has an opening for an Administrative Secretary to work in our Michigan Area Services Center.
Requirements include excellent WordPerfect 5.1 and MicroSoft Word (skills 50-60 wpm). In addition, other duties include answering phones, filing, bookkeeping and other duties as assigned.
In addition to a competitive salary, we offer an attractive benefits package. EOE
Please mail or fax your resume to:
First Americal Real Estate Tax Service, Inc 28124 Orchard Lake Rd., Ste. 104 Farmington Hills, MI 48334 FAX (313) 851-1209

ADMINISTRATOR
Immediate opening for general office person who can handle light accounting & bookkeeping. Answer phones, greet customers & handle other various duties in a fast paced environment. Looking for a solid long-term individual only. Knowledge of computers a definite plus. Send resume to: Com-One Computers ATTN: Office position 37713 Schoolcraft Livonia, Mi. 48150

AGENTS Rental Agent needed for busy privately owned vehicle rental operation. Several locations plus benefits. Apply or send resume to: McDonald Ford, 550 W. 7 Mile Rd., Northville, MI 48167

ARBOR TEMPS NEEDS:
• Word Processing/Clerical
• Technical • General Labor
459-1166

ASSISTANT CONTROLLER needed for fast paced growing commercial property management company located in Southfield. Advanced Lotus skills required. Non-smoking office. Send resume & salary requirement to: 29100 Northwestern Hwy, Ste 260, Southfield, MI 48034

ASSISTANT/REAL ESTATE For Birmingham/Bloomfield real estate broker. Will train. Call 646-5000, ext 239

AUTO DEALER has immediate opening for an experienced new & used car biller. Chrysler DIAL knowledge a plus! Apply in person only at: DICK SCOTT DODGE 684 W. Ann Arbor Road, Plymouth, MI

AUTO DEALER on West Side has an immediate opening for Accounts Receivable/Payable. Must have dealership accounting knowledge! Apply in person at: DICK SCOTT DODGE 684 Ann Arbor Rd., Plymouth

AVAILABLE POSITIONS!
- Top pay
- Paid holidays/vacations
- Life/health insurance
- 401k Plan
471-1870 MANPOWER TEMPORARY SERVICES
LONG-TERM ASSIGNMENTS FOR:
- File Clerks
- Word Processing Secretaries
- Light Industrial Workers

LOOKING for full-time people with all phases of automobile dealership clerical, billing & warranty experience. Many openings in all areas. Send resume to: Kayla Enterprise Personnel Department P.O. Box 4785 Troy, MI 48099

BILLING ANALYST (Network) North Woodward multi-national service company has an immediate opening for a Network Analyst in the Broadcast Department of Client Accounting. Successful candidate will compare invoices to media schedules, code, enter and revise processed invoices, review unbilled accrual; prepare special billings, communicate problems and solutions to other offices. Two year's A/P experience, CRT exposure, accurate keypunching skills and good organization required. Send resume with salary expected to Client Accounting Network Analyst, P.O. Box 811, Bloomfield Hills, MI 48303 EOE M/F/H

BIRMINGHAM Insurance Agency seeks full-time experienced Commercial Lines Service Representative. Benefits Call Lori 540-2500

BOOKKEEPER - for property & apartment management company. Experienced in accounts payable, accounts receivable, strong computer background, Lotus a must. State salary requirements. Send resume to: P.O. Box 85899, Westland, MI 48185

BOOKKEEPER - Full Charge Manufacturing background preferred, 5 yrs. experience with computerized accounting including A/R, A/P, GL, trial balance and job costing. Non-smoker preferred. Call: Robin for interview. Vicount, Farmington Hills. 471-5071

BOOKKEEPER part time, full charge, work in office, mornings hours. Call 534-8506

BOOKKEEPER Detail-oriented person to keep books for small multi-company corporation. Experience with general ledger, bank reconciliations, payroll & payroll taxes required. Accuracy essential. Macintosh/Great Plains experience helpful. Send resume along with salary history to: Controller, 32027 Industrial, Livonia MI 48150

BOOKKEEPER, FULL-CHARGE, for wholesale distribution company. Invoicing, accounts receivable/payable, computer experience necessary. Send resume to: Box 776 Observer & Eccentric Newspapers 36251 Schoolcraft Rd. Livonia MI 48150

BOOKKEEPER- full charge, full-time for propertry management company in Pontiac. Need good people & computer skills. References required. Send resume to: Majestic Properties, P.O. Box 431720, Pontiac, MI. 48343-1720. Attn: Dan.

BOOKKEEPER Full time position. Two years experience with computerized accounting systems required, municipal accounting a plus. Resumes, including salary history and references by August 12th, 1993 to: Brighton Township Manager, 4363 Buno Road, Brighton, MI, 48116-9298 An Equal Opportunity Employer

BOOKKEEPER/RECEPTIONIST For small Birmingham law firm. Responsibilities include telephone answering, filing, billing. 646-7177

BOOKKEEPER/SECRETARY, Experienced. 1 person office for builder/property management in Farmington Hills area. Full charge, Part-time, 20 hrs. weekly. 855-4458

BOOKKEEPER/SECRETARY - experienced, for Southfield CPA firm. Bookkeeping thru general ledger, payroll taxes, secretarial, reception. Salary in the $17,000 range to commensurate with experience. Send resume to: Personnel, 28411 Northwestern Highway, Ste. #925, Southfield, MI., 48034

BOOKKEEPER Unique opportunity for a take-charge, experienced individual. Growing company needs computer literate individual to handle accounts payable/receivable, check reconciliation, general ledger, inventory to trial balance + more. First opening in 7 years. Excellent pay, benefits. Send or drop off resume & salary history to Mr. Tracey, c Lew Silver Diamond Broker, 15631 W. 9 Mile Rd., Southfield, MI 48075

BUSINESS MANAGER Full time for dynamic physical therapy clinics. Must have Bachelors degree, personnel/supervisory experience, numeric aptitude through financial statements including payables & receivables & computer literacy. Third party billing experience a plus. Competitive wages & generous benefits. Please send resume to: Business Manager, 8810 Beech Daly, Redford, MI. 48239. An Equal Opportunity Employer

CASE MANAGEMENT Co., seeking experienced, part time, Production Transcriptionist. Must type 70 wpm., Wordperfect 5.1 and medical terminology helpful with positive attitude and self-motivation a must. Call Joe. 313-552-0550.

ORGANIZED person for general clerical duties at Canton firm. Non-smoking office, part-time, 10-15 hrs. per wk. $5.50 hr. Ken 397-3660

SMALL FARMINGTON HILLS HVAC service company seeking clerical person, preferably with Word Perfect and Lotus 123 experience. Send resume with salary history to Box 788 Observer & Eccentric Newspapers 36251 Schoolcraft Rd Livonia MI 48150

CLERICAL ADMINISTRATIVE growing company looking for a mature full time person for clerical/administrative assistant position. Must have good phone & computer skills. Excellent compensation package. Plymouth location. Send resumes to: Box 810, Observer & Eccentric Newspapers 36251 Schoolcraft Rd. Livonia MI 48150

CLERICAL, PART-TIME, for small dental office. 1 day per wk. Dependable, accurate, light typing skills, need some insurance background. Call Kathy: 421-4150

CLERICAL, PART TIME, 6am - 12 noon. Monday thru Fri. Phones, data entry, filing. Apply in person 35301 Schoolcraft, Livonia MI

CLERICAL, part-time position available immediately. We are looking for a responsible, dependable & hard working person. Evenings & weekends required. Apply in person at: Scott Shuptrine, 4110 Telegraph, Bloomfield Hills, MI. 48302.

CLERICAL POSITION - Full time, for home improvement office in Westland. Experience preferred. Call for interview 729-0220

CLERK/MESSENGER - Full time for Southfield law firm. Dependable auto a must. Legal, reception experience or some college is helpful. Salary & benefits. Call Kim 10am-4pm 358-2090

CLERK TYPIST (Spanish Speaking) Southfield corporate headquarters has an immediate full time opening for an individual to work the 8-4:30 shift with occasional Saturdays. Qualifications include: typing 45-50wpm and a minimum of 1 year general office experience, customer relations background a plus. Must possess excellent English and Spanish (speaking, writing and translating) language abilities. Includes full benefit package. Send resume to: CLERK TYPIST P.O. BOX 2227 SOUTHFIELD, MI. 48037

COMPUTER ENTRY International financial firm's headquarters offers highest pay for your attention to detail. Alpha and numeric input. Call Darlene 646-8500 Uniforce Temporary Services

CONSUMER MARKET ANALYSTS a leader in the information industry, seeks talented individuals for the following positions:
Receptionist The ideal candidate will have a pleasant voice and excellent telephone manners, relate well with clients and guests, speak clearly and professionally, maintain a neat and professional appearance at all times and handle multiple tasks easily. Full time, 8:30-5:30, Mon-Fri., Word Perfect experience helpful.
Research Interviewers Needed to conduct telephone research interviews. Excellent communication skills required, must type 45 WPM. No sales required, permanent part-time. Great opportunity for students or those needing a second job. Hours are Mon-Fri. 5:30-9:30, Sat. 10-3, Sun 1-6, 16-35 hrs. per week. Starting at $6 per hour.
To apply for these positions, call 637-1434, stop by to fill out an application or send resume to: Consumer Market Analysts, Dir. of Recruiting, 2301 W. Big Beaver, Suite 411, Troy, MI 48084

CUSTOMER SERVICE Representative, full-time. Salary & complete benefit package. Send resume to: 36963 Amrhein Livonia, MI 48150.

CONTROLLER/BOOKKEEPER A mature and professional full time person is needed for Farmington Hills based company. Advance computer skills and basic accounting and tax expertise required. Salary commensurate with ability. Resumes to: 31800 Northwestern Hwy, Ste., 204, Farmington Hills, MI 48334

CREDIT SECRETARY - Entry level position for organized person. Duties include input of data from credit applications and light clerical work. Send resume to: C. S., P.O. Box 9066, Farmington Hills, MI 48333

CUSTOMER SERVICE/CLERICAL Immediate opening in our customer service facility. If you possess good phone skills, logical thought process & enjoy working in a fast paced environment, apply in person: Central Business Machines, 32720 Northwestern Highway, Farmington Hills, MI.

CUSTOMER SERVICE A Walled Lake/Wixom area service company has an entry level opening in its Customer Service Dept. Some knowledge of basic office functions helpful. You should be organized, ambitious and possess a pleasant personality. Call Personnel 347-3686

CLERK National education organization based in downtown Detroit is seeking a self-motivated individual with excellent organizational skills to work as a clerk in production/mailroom. Experience w/inventory control and office equipment maintenance helpful. Must have a high school diploma of G.E.D. Previous experience helpful. Please send letter of interest w/resume and salary requirements (no phone calls) to: Human Resources Manager 300 River Place - Suite 3600 Detroit, MI 48207 Information must be received by Aug. 20, 1993 to ensure full consideration. Affirmative Action/Equal Opportunity Emloyer

COMPUTER OPERATOR An automotive supplier has an immediate opening for an experienced and highly motivated person to operate our IBM S/36. IBM AS/400 experience a plus. Pleasant office environment with benefits. Send resume and salary requirements to: Box 824 Observer & Eccentric Newspapers 36251 Schoolcraft Rd. Livonia MI 48150

CUSTOMER SERVICE Suburban marketing firm has openings for your communication skills. Flexible hours. Some computer experience a plus. Will train. Two shifts. Top pay. Call Cora 646-7664 or 357-0641 Uniforce Temporary Service

CUSTOMER SERVICE/CLERICAL - needed for Farmington Hills. This is a long-term possibly temp-to-perm. Friendly personality with a willingness to help customers. Some computer experience. Call 464-7078 ETD Temporary Service An Equal Opportunity Employer

CUSTOMER SERVICE-Phone Sales Can You Handle... Extensive Phone Work? Working Full Time? ARE YOU... Highly Energetic? Overly Enthusiastic?
Last Week Our Top 3 Reps Earned
1. Melissa G. $1035.25
2. Karen H. $944.83
3. Chaundra $890.50
Hourly + Commission + Bonuses Call Mon-Thurs ONLY 9am.-1pm 948-7028 Ext. 109

DATA ENTRY/CLERICAL - Big Beaver & Coolidge, Troy. Resume & salary requirements to: P.O. Box 835, Birmingham, MI. 48012-0835.

DATA ENTRY - Experienced, full or part time person needed with an excellent speed and accuracy rate. Send resume to: CRI, Inc., Attn: Human Resources Dept., 31700 Telegraph Rd., Ste 270, Bingham Farms, MI 48025

DATA ENTRY/Keypunch Operators For our Livonia office. 16,000KPH & accuracy a must. Part time & full time openings on all 3 shifts. Premium pay for midnight shift. Call Tues thru Fri.,9am-noon for appointment. 525-4587

DATA ENTRY Many temp-to-term openings with fast-growing Livonia/Plymouth area company. Top pay. Donna 473-2934 Uniforce Temporary Services

DATA ENTRY OPERATORS Days & afternoons. Tartan System. Farmington area. 474-1136

Data Entry, Part-time Immediate Opening for responsible individual 20-30 hrs. (afternoons, evenings, some Saturdays) in small Rochester Hills service-oriented computer consulting firm. Extensive data entry & phone contact; client support with problem solving. PC experience required; MS-DOS, Database, Word Processing. Non-smoking office. Call: 853-9700

DATA ENTRY Position with property management firm. Full time entry level. Typing and computer experience a 'PLUS'. West Bloomfield location. Resume to: P.O. Box 250126, West Bloomfield, MI 48325-0126

DATA PROCESSING POSITIONS available for afternoons and midnights. COM experience helpful but not necessary. Apply in person, between 1-3:30PM: 12623 Newburgh Rd., Livonia.

DENTAL RECEPTIONIST - Good typing, outgoing. Full or part time. Send resume to: Dental, Su. 103, 28803 W 8 Mile, Livonia, MI 48152.

ENTER AND EARN!
DATA ENTRY OPERATORS
• Must be able to key 15,000 KPH
• 8am-12pm and/or 1pm-5pm shifts available
Long-term assignments available in the Livonia area.
Call Diane for an appointment!
Livonia 522-4020 29125 Buckingham #4
KELLY TEMPORARY SERVICES Equal Opportunity Employer M/F/D

ENTRY LEVEL OFFICE PERSON Word Processing and basic Accounting desired for Farmington office. Call 8AM-10AM, 478-8140

ESCROW PERSONNEL National title insurance company needs Escrow Processors. Experience in preparing all documents related to real estate closings. Major benefits package/salary commensurate with experience. Only experienced need apply. Send resume & salary requirements to: Box 808, Observer & Eccentric Newspapers 36251 Schoolcraft Rd. Livonia MI 48150

EXECUTIVE SECRETARY A progressive non-profit organization, serving the needs of the developmentally disabled through residential group homes in Oakland County, seeks a mission-driven Executive Secretary. Bright, self starter, who is organized and can work independently. Excellent interpersonal communication skills required. Must be proficient in office management, computers (Word Perfect & Lotus), transcription, telephone usage. Some fundraising experience helpful. Salary $20,000-$25,000. Please send resume and 2 letters of reference to Project AP, 901 West Maple Road, Clawson, MI 48017. NO TELEPHONE CALLS PLEASE

EXECUTIVE SECRETARY $25,000 Major corporation seeks highly skilled Secretary with expert WordPerfect. This important position needs an efficient energetic type for this busy financial executive. Top benefits. Diversified Recruiters Co. 344-6700 FAX 344-6704

DESPERATELY SEEKING
• DATA ENTRY
• RECEPTIONISTS
• WORD PROCESSORS
Immediate openings for experienced clerical full or part-time employees. Top pay. Paid vacations and a variety of assignments are waiting for you.
261-3830 INTERIM PERSONNEL Never a Fee EOE

EXCELLENT SALARY - Part time or full time. Personal injury experience necessary. Call 354-2500

EXECUTIVE SECRETARY Immediate opening. Must have excellent WordPerfect 5.1, Harvard Graphics, Lotus or QPro helpful. Position involves many other duties. This is a possible temporary to permanent position. Prior experience required. NO FEES. EMPLOYMENTGROUP 583-1919 Equal Opportunity Employer Minority/Female/Handicapped/Vet

EXECUTIVE SECRETARY $22,000 Your future is secure at this well established suburban company. Be the Administrative Assistant to the Vise President of Sales. Good skills needed including shorthand. Hurry! Call 464-0909. SNELLING PERSONNEL SERVICES

EXECUTIVE SECRETARY Position for experienced person using MS WINDOWS, version of MSWORD/EXCEL & Graphics. Strong typing and financial reporting abilities with interpersonal skills. Send resumes to: DeskTop Integration Services, P.O. Box 266, New Hudson, MI 48165.

EXPANDING EQUIPMENT company looking for entry level individuals to fill full time positions for General Clerical, Vendor/Customer Service & Receptionist. Send resume & salary history to: S.H. P.O. Box 3049 Farmington Hills, MI 48334

EXPANDING LEASING COMPANY seeking part-time mail clerk for mail processing and clerical tasks relating to Data Entry/Accounts Receivable. Start immediately. Ambitious, self-motivated people only need apply. Send resume to: S.H. PART-TIME P.O. Box 3049 Farmington Hills, MI 48333-3049

FARMINGTON HILLS Law Office seeking good typist to train as legal secretary. WordPerfect ability preferred. Call 355-1555

FILE CLERKS Needed for a growing company in Madison Heights area. Hours are 12 noon to 9p.m. Temporary to permanent positions. Call 362-9696 CORPORATE PERSONNEL SERVICES EOE NO FEE

FILE/MAIL CLERK A busy suburban company offers a very pleasant environment for an energetic person with general office experience. To $15,600, plus good benefits. Call Bernice, 464-0909 SNELLING PERSONNEL SERVICES

FULL AND PART TIME RECEPTIONIST POSITIONS Fast paced West Bloomfield real estate office looking for reliable, self motivated, individual with clerical, typing, and phone answering abilities. Call Polly 851-7714

FULL-CHARGE BOOKKEEPER Through financial statements. Real Estate Management Company, Auburn Hills/Troy area. Send resume to: 3128 Walton Blvd., Suite 137, Rochester Hills, MI 48309

GENERAL OFFICE WORK Dependable, mature person needed to do filing, typing & general office work. Please apply in person: 1647 Inkster Rd., Garden City

GENERAL OFFICE Full or Part time position for retail store located in Birmingham. Responsiblities include answering phone, cashiering, dealing with public & general office duties. Good phone etiquette & experience a must. Ask for Anna or Ruth. 540-2440

GENERAL OFFICE BRIGHT Self starter needed for manufacturing office in Farmington Hills, prefer person with some experience in purchasing, inventory control or budgeting. Must have recent manufacturing background. Benefits, paid vacation & holidays, salary commensurate with experience. Send resume with salary requirements to: Personnel Dept. 30057 W. 8 Mile, Livonia, MI 48152. Or call Mon. thru Wed. 9-3 473-9305

GENERAL OFFICE FULL TIME POSITION AVAILABLE. Needed for small office in Livonia. Call. 261-0130

GENERAL OFFICE position for drug-free national company. Full benefits. Apply Mon-Fri., 9-4. Harmon Glass Co., 22855 Orchard Lake Rd., Farmington.

GROWING CHIROPRACTIC OFFICE in Canton seeks non-smoking enthusiastic, mature, individual with basic secretarial skills, for full/part time Receptionist/Assistant position. Typing skills a must. 981-6969

INSURANCE AGENCY in Farmington Hills seeks part-time employee, 1pm-5pm for clerical duties. Must be experienced typist &/or word processor. Good communication skills and positive attitude required. To set appointment for a confidential interview, call 737-1810

INSURANCE CLERK - auto insurance clerk is wanted for our recreational vehicle department. 1 yr. of personal lines insurance is required. Excellent writing & verbal skills are also necessary along with the ability to type 40wpm. We offer a competitive salary and good benefits including paid parking. Interested applicants please send resume, cover letter & salary history to: Alexander & Alexander Insurance, 3011 W. Grand Blvd., Suite, 700, Detroit, MI 48202. Attn: Human Resource Dept. NO PHONE CALLS PLEASE. EOE

JOBS
• $5 To $10 Per Hr
• Word Processors
• Data Entry - 8,000 Key Strokes +
• Clerical
• Long & Short Term
• Troy, Auburn Hills, Detroit, Livonia
EMPLOYMENTGROUP 583-1919 NO FEES EOE/M/F/H

LEGAL SECRETARY - Experienced WordPerfect 5.1, personal injury & family law. Salary/hrs. negotiable. Resume: 30833 Northwestern Hwy. Suite 100, Farmington, MI 48334

Receptionist
Looking for sharp individual who likes to greet the public and provide clerical support to a growing new business. Excellent grammar, punctuation and spelling a must. Experience in answering phones, typing 50-55 wpm, WordPerfect, filing, proofreading and general business office procedures. We offer a great atmosphere, competitive wages and benefits. send resume to:
Specialty Publications, Inc.
Subsidiary of Observer & Eccentric Newspapers
Attn: Lynn Thorpe
24441 Drake Road
Farmington Hills, MI 48335
Specialty Publications, Inc. is an Equal Opportunity Employer

504 Help Wanted Office-Clerical

GENERAL OFFICE DOS and WP 5.1 proficiency, good communications skills, and type 60 wpm. Real estate or building trades experience helpful. Send resume & salary history at once to: Ameriapec, 477 S. Main St., Plymouth, MI., 48170. An Equal Opportunity Employer

GENERAL OFFICE Kelly Services can put you to work immediately. We have 25 long & short-term general office positions available in the Farmington Hills area. The following requirements apply:
• Typing speed of 35 wpm (accuracy important)
• Detail-oriented
• Good communication skills
• Computer experience helpful
Pay [illegible] depending on skill & responsibilities.
FARMINGTON HILLS 471-2050 KELLY SERVICES

KEEGO HARBOR Company looking for 2 part-time & 1 full-time office personnel. Mailroom, filing, & copying are some of the various duties. Dependability & attention to detail are qualities needed. Flexible hours. Please call Jeff Ludlow 313-681-5800, ext. 258

LAW OFFICE Southfield Town Center Receptionist/Typist. Phone answering, WordPerfect experience, 1-2 years legal experience necessary. Call Joanne 358-4545

LEGAL SECRETARIES Experienced, for permanent & temporary assignments. Tri-county ALL FEES EMPLOYER PAID JOANNE MANSFIELD Legal Personnel 362-3430; Fax 362-4881

LEGAL SECRETARIES Our reputation for integrity has opened the doors to many of the best law firms in the area. For permanent and temporary placement. Register now with THE agency for Legal Secretaries. FEES EMPLOYER PAID HILLSTROM & ROSS AGENCY, INC. 626-8188

LEGAL SECRETARIES
• Corporate Legal Departments
• Temporary - Long or Short Term
• Permanent Positions
• Temp to Perm
Fax, Mail or Call
PERSONNEL AT LAW 358-0060 (Fax) 358-0235 SOUTHFIELD OFFICE 3000 Town Center, Ste. 2580 Southfield, Michigan 48075

LEGAL SECRETARY Full or part time. Specialize in personal injury. Birmingham area. 258-6262

LEGAL SECRETARY for Southfield personal injury law firm. Experienced and knowledge of WordPerfect 5.1 required. 358-0100

LEGAL SECRETARY Small downtown defense firm looking for Legal Secretary with 1-2 yrs. experience. Word perfect experience preferred. Fax resume to 964-2226 or Call 964-0150

LEGAL SECRETARY for 2 associates in Troy. Minimum 1 year experience in insurance defense litigation. Call Office Manager 649-1330

LEGAL SECRETARY experienced wanted for partner position. Word Perfect 5.1 & good organizational skills required. Excellent salary/benefits. Send resume with salary requirements. Box 754, Observer & Eccentric Newspapers 36251 Schoolcraft Rd. Livonia MI 48150

LEGAL SECRETARY - for small Troy law firm. Corporate and estate planning. Good telephone skills & word processing. Call Jan 643-7460

LEGAL SECRETARY Experienced only, for non-smoking Southfield law office. WordPerfect necessary, benefits. Call 358-0111

LEGAL SECRETARY - For very busy Southfield law firm. Experience in real estate, corporate & litigation a must. Wang word processing experience very helpful. Send resume ASAP to: Office Administrator, P.O. Box 215, Southfield, MI 48037

LEGAL SECRETARY for 2 attorneys. WordPerfect background essential. Prefer minimum 1 yr. experience. Send resume to Gary D. Nitzkin, 26699 W. 12 Mile Rd., Ste. #200, Southfield, MI, 48034. No phone calls please!

LEGAL SECRETARY Established New Center mid-sized law firm needs your organizational skills and confident personality. Two years experience. Temp to perm. Salary dependent on experience. Call Sharon 646-7662 Uniforce Temporary Services

LEGAL SECRETARY/ WORD PROCESSOR wanted, for Birmingham law firm, with a minimum 5 years experience. Must be self starter who is able to accept responsibility and function as an integral part of a professional team. Excellent skills required. Non-smoker: Call Andi 647-1127

LEGAL SECRETARY Renaissance Center Law Firm seeking 2 legal secretaries with corporate litigation experience, one with 1-2 years experience, and one with 3-5 years experience. Must have WordPerfect 5.1, strong typing & superior organizational skills for this fast-paced growing firm. Send resume with salary history to Box 534 Observer & Eccentric Newspapers 36251 Schoolcraft Rd. Livonia MI 48150

LEGAL SECRETARY North suburban law firm seeks an experienced legal secretary. Must have previous experience working for a real estate/corporate attorney (litigation experience not required). Must be proficient in Word Perfect and have previous experience using dictaphone equipment. Verbal and written communication skills a must. We offer an outstanding work environment and salary commensurate with experience. Send resume and cover letter to: Box 804 Observer & Eccentric Newspapers 36251 Schoolcraft Rd Livonia MI 48150

LEGAL SECRETARY Salary commensurate with experience. Contact Andy Dillon 352-3553

LEGAL SECRETARY TRAINEE for non smoking law firm. Must type 60wpm. Computer skills necessary. Send resume to: B. Hill, 2550 Telegraph Rd., Suite 250, Bloomfield Hills MI 48302

LIVONIA CHIROPRACTOR seeking full-time, front desk receptionist. Send resumes to: Doctor, c 8378 Dellwood, Waterford, MI 48329

LOAN PROCESSOR- No experience necessary. Excellent compensation. Resume to: Loan Processor, P.O. Box 1161, Birmingham, MI 48012

MEDICAL SECRETARY Director of major medical facility has need for your recent experience. Word Perfect 5.1 and excellent clerical skills required. Call Marsha 357-0641 Uniforce Temporary Services

MORTGAGE DEPT. Full-time entry level position available in Southfield business office conveniently located off the Lodge. Accurate typing & clerical skills required. To set interview, please call Marlene at: 313-827-3380, Ext. 205 between 9-4pm, OR send resume: Trans Union Corporation 26400 Lahser Rd., Suite 415 Southfield, MI 48034 Attn: Marlene An Equal Opportunity Employer

LEGAL SECRETARY Extensive litigation experience for Southfield firm located in Town Center. Excellent benefits. Fax resumes & salary requirements to: 354-3106

LEGAL SECRETARY WANTED For small plaintiff's firm in Southfield. Practice consists of personal injury & workers compensation. Minimum 3 yrs. experience. WordPerfect 5.1 (Windows). Call Diane. (313) 352-8150

LEGAL SECRETARY Fast paced Farmington Hills law firm seeks 3 plus years experience in Divorce/Family law & WordPerfect. We are busy, but happy. Excellent salary to well qualified person. Contact Peggy at 855-5770

MARKETING ASSISTANT position open for person with strong customer or service background. Company produces touring educational programs for schools. Duties include but are not limited to: handling customer inquiries, scheduling programs, coordinating mass-mailings, organizing and maintaining data files, and composing correspondence. Customer service and computer data base experience necessary. WordPerfect and Lotus 1-2-3 experience preferred. Send resume to: ECA, INC., P.O. Box 700436, Plymouth, MI 48170. No calls please.

MARKETING/CLERICAL Life insurance company has an immediate opening for an individual with two years or more experience involving spreadsheet, data entry and word processing. Please submit a resume to the Personnel Department of: MUTUAL OF DETROIT INSURANCE COMPANY 333 Plymouth Rd. Plymouth, MI. 48170

OFFICE ADMINISTRATOR Part-Time (20-25 hrs./wk.)
Market Day, a rapidly growing consumer food products company, is seeking a self-starter to join our fast-paced facility.
You will work closely with the District Manager and Account Representatives to assist them in account scheduling/maintenance as well as performing other general office duties.
A friendly, customer service-oriented personality and good organizational/communications skills essential. Typing abilities and computer literacy also required.
For immediate consideration call 1-800-253-8169 or send resume ASAP to: MARKET DAY 31313 Northwestern Hwy Suite 100 Farmington Hills, MI 48334 An Equal Opportunity Employer

OFFICE CLERK Southfield law firm seeking high school graduate to answer phones, runs errands, file documents with courts. If you are highly motivated and have reliable transportation, Fax resume to: 354-3106

OFFICE HELP wanted taking customer orders, quotations, inventory control, typing. Math skills very important. Located in the city of Wayne. For interview, call Joann. 722-7171 An Equal Opportunity Employer

OFFICE MANAGER Part time. Interested in a gratifying, stimulating job each Wed. & Thurs., 9-5:15, 46 weeks each year? Local, non-profit agency needs Office Manager to assist Director and volunteers with office work involved in helping needy Oakland County families. Position pays $7000 per year. Send resume, including experience with volunteer organizations, to: Furniture Resource Center, 1730 N Perry, Pontiac, MI 48340.

OFFICE MANAGER - For construction company. Experience with bookkeeping, accounts payable & receivable, basic secretarial skills & WordPerfect 5.0 required. 968-5560

OFFICE MANAGER - needed by Builder/Developer located in Bingham Farms. Experience with Apple McIntosh & building/construction accounting preferred. Call 642-7800

OFFICE PERSONNEL
Immediate full and part time openings in all locations for the following skills:
WORD PROCESSORS (Any Software)
RECEPTIONISTS/SWITCHBOARD
DATA ENTRY CLERKS
FILE CLERKS
We offer: Top pay, Holiday pay, Temp-Med insurance, and bonuses. Call for an appointment today!
LIVONIA 464-2100
SOUTHFIELD 352-1300
AUBURN HILLS 373-7500
TAYLOR 284-0777
SNELLING PERSONNEL SERVICES NEVER A FEE

OUR CLIENTS NEED Experienced Secretaries/Word Processors. Must know WordPerfect 5.1, Lotus 1-2-3, Long & short term. Temp-to-perm. Excellent opportunity and working conditions.
ARBOR TEMPS 459-1166

PART TIME - Experienced typist with good communication skills for Farmington area counseling clinic. Call 477-0107

PAYROLL & BILLING PERSON - experienced. Phone, typing and computer skills necessary. Full & part time. Please send resume to: P.O. Box 531117, Livonia, MI 48153.

PAYROLL CLERK Part time, flexible hours. 18-20 hours per week, experience preferred. Call Jim Miller or Sue Thomason for appointment. 453-2500 BOB JEANNOTTE Pontiac/GMC Truck, Inc.

PAYROLL CLERK ENTRY LEVEL Our Novi/Wixom based service company is searching for team player to join our Payroll Dept. Previous knowledge or experience helpful. Call Mr. Keith, 347-2390

Payroll Specialist Entry level position available for highly motivated, mature individual for payroll customer service representative. Must possess good math aptitude. Related tax forms helpful. Excellent benefit package available. Send resume to: PAYCHEX CORP. 6960 Orchard Lake Rd., Ste. 110 West Bloomfield, MI 48322

PLYMOUTH company looking for part-time office person. $6.00 per hour. Send resume to: P.O. Box 228, Plymouth, MI 48170

W. BLOOMFIELD - FULL TIME Receptionist for shared office. Multi line phone answering. Please call. 313-932-0346

RECEPTIONIST/ GENERAL OFFICE Full-time, 40 hours per week, plus benefits. Milford. 313-684-0555

SEEKING upbeat individual with strong communication skills, to handle reception area of a graphic design firm, located near Greektown and RenCen. Candidates should possess strong organization and typing skills, a desire to take initiative, and MAC literate. Attended parking & good benefits provided. Send resume & salary requirements to: Personnel Manager, Box 822 Observer & Eccentric Newspapers 36251 Schoolcraft Rd Livonia MI 48150

RECEPTIONIST POSITION, evenings, at Private Club in the Birmingham area. Excellent opportunity to supplement income with part-time hours. Call Tues.-Fri., 9am-5pm for details. 646-5050

RECEPTIONIST/CLERICAL for small Oakland County office. Knowledge of WordPerfect 5.0 & Lotus 1,2,3. Accuracy & organizational skills a must. Send resume to: 196 Chopin, Troy, MI 48083.

PAYROLL CLERK Experienced, for the Livonia area. Must have good data entry skills. Could lead to a permanent position. Call 362-9696 for an appointment. CORPORATE PERSONNEL SERVICES NO FEE EOE

PROOF READER - Southfield based CPA firm seeks an individual to proof read and to foot financial statements. Ideal candidate will be detail oriented, possess at least 2 yrs. experience in proof reading, have a solid English background and be proficient in math. Experience with WordPerfect 5.1 a plus, competitive salary & benefits. If interested please send resume & salary requirements to: Mr. Brenner, P.O. Box 691, Southfield, MI 48037. An Equal Opportunity Employer

RECEPTIONIST - to work 3 days per week starting Sept 1. Filing, typing and answering phones. Please call for interview. 313-358-5044

RECEPTIONIST/TYPIST for Southfield law firm. WordPerfect preferred. Start immediately. Call Sylvia 352-9580

RECEPTIONIST/SECRETARY Experience with Macintosh computers and Merlin phone system. Send resume and salary requirements to: LP Inc., 16291 W. 14 Mile, Birmingham, MI 48025

RECEPTIONIST/SWITCHBOARD Needed full-time for Saturn of Farmington Hills. Experience preferred. Full benefits. Applications being accepted at: 24730 Haggerty Rd. No phone calls please.

RECEPTIONIST Bloomfield Hills architectural firm seeks part time receptionist/typist. WordPerfect experience preferred but not mandatory. Contact Alex Bogaerts at: 334-5000

RECEPTIONIST Plush atmosphere of suburban corporation needs front desk receptionist. Recent experience and excellent people skills necessary. Call Rachel 357-0036 Uniforce Temporary Services

RECEPTIONIST & DATA ENTRY positions. Detroit corporate offices relocating to Farmington Hills, November 1993. Experienced, professionals only. Salary & benefits. Forward resume to: Personnel, 3800 18th Street, Detroit, MI 48208.

RECEPTIONIST - Troy office seeks professional, friendly, outgoing personality to greet & traffic our client calls. Must have excellent telephone & communication skills. Knowledge of Word for Windows & light typing. Call Regina at 641-5000 & fax resume to 641-1421

RECEPTIONIST/DATA ENTRY position open to person with prior office experience and friendly telephone voice. WordPerfect and Lotus 123 experience required. Send resume to: ECA INC., P.O. Box 700436, Plymouth, MI 48170. No phone calls please.

RECEPTIONIST Needed for busy Dearborn professional firm. Wordprocessing, Lotus experience helpful. Send resume, salary history and recent references to: Human Resources Manager, 30800 Telegraph Rd., Suite 3700, Bingham Farms, MI 48025

RECEPTIONIST TYPIST Farmington Hills insurance agency looking for full time person to answer phones and perform word processing duties. Would prefer someone with insurance experience, but not a requirement. Send resume, or qualifications, to: P.O. Box 3139, Farmington Hills, MI 48333.

RECEPTIONIST needed to work in a friendly professional atmosphere. Applicant must have excellent telephone manner, friendly & mature personality, typing skills required. Computer experience helpful. Salary $13K to start, increase after 90 days. BENEFITS. To schedule appointment for interview call Kim at 637-1500

RECEPTIONIST - Birmingham area. Immediate position available for the person with a pleasant personality, good telephone skills & the desire to help customers. Please send resume & salary requirements to: Box 800 Observer & Eccentric Newspapers 36251 Schoolcraft Rd. Livonia MI 48150

RECEPTIONIST for Renaissance Center Law Firm. Office experience of 1-1½ years preferred. Good typing skills & Word Perfect 5.1 required. Computer entry of some accounting functions. Send resume with salary requirement to: Box 748 Observer & Eccentric Newspapers 36251 Schoolcraft Rd. Livonia MI 48150

RECEPTIONIST - immediate position available with fast paced law firm. Requires experience with high volume multi line switchboard, excellent telephone etiquette, pleasant speaking voice, professional attitude & appearance for greeting visitors. Send resume & salary requirements to: Kramer Mellen, P.C., 3000 Town Center, Ste. 1700, Southfield, MI 48075. Attn: Kimberly Noble.

RECEPTIONIST/SECRETARY Well established Southfield professional firm needs full time permanent Receptionist/Secretary for their busy office. Must have excellent telephone skills, friendly, outgoing personality and professional appearance. Wordprocessing and spreadsheet experience required, accurate typing necessary. Must have demonstrated ability to assume increasing resposibility and handle multiple demands. Send resume, salary history and recent references to Human Resources Manager, 30800 Telegraph Rd., Suite 3700, Bingham Farms, MI 48025

RECEPTIONIST - Must have professional appearance & demeanor. Send resumes, 35526 Grand River, #153, Farmington Hills, MI 48335.

RECEPTIONIST Phone, light typing & bookkeeping. 2 days per week. $6.50 an hour. Woodward & 16 Mile Rd. 642-2317

RECEPTIONIST - PART TIME Some typing & computer skills needed. Weekends & 2 evenings. Call Mrs. Traxler 349-4550

RECEPTIONIST/CLERICAL For small Farmington Hills law office. Temporary position. $6.50/hr. WordPerfect helpful. 553-2300

RECEPTIONIST Part-time for busy nail salon, The Nail Oasis in Troy. Light bookkeeping, scheduling & pleasant phone manner required. Call 689-0402

RECEPTIONIST Hair Images Salon seeks dependable individual to work Mon. thru Fri., 6 to 9pm., Sat., 9am to 5:30pm. Apply in person, 27500 Plymouth Rd., Livonia.

RECEPTIONIST Needed for a prestigious Real Estate Company in Bloomfield Hills. Part-time and full-time positions available. General office duties, heavy typing. Call Margie, 647-8100

RECEPTIONIST/SECRETARY Detroit manufacturer seeking person with excellent phone & typing skills. Excellent fringe benefits. Apply or send resume: Wessels Co., 1901 Marston, Detroit, MI., 48211-1315.

RECEPTIONIST Mature person required for busy Bloomfield Hills law firm. Data entry skills a plus. Competitive wage and benefit package. Hours 9am-6pm. Send resume to: BOX 806, Observer & Eccentric Newspapers 36251 Schoolcraft Rd Livonia MI 48150

RENTAL AGENT/CLERICAL Knowledge of Sec. 8 necessary. Apply in person or send resume to: Oakbrook Villa, 15001 Brandt, Romulus, MI 48174

RECEPTIONIST/SECRETARY Downtown Birmingham consulting firm seeks experienced person with excellent communication and organizational skills. Requires good telephone skills, WP 5.1, 1-2-3 & transcription experience. Free enclosed parking, non smoking office. Please call Patricia: 540-0254

RECEPTIONIST
Needed for West Bloomfield Country Club. Busy phones. Must have good communication skills. Tues-Fri. 3-8pm plus weekends.
CONTEMPRA 583-9500

RECEPTIONIST Local manufacturer is seeking a Receptionist for its Corporate Office in Southfield. Job duties include promptly answering incoming phone calls, greeting visitors, and providing the office with general clerical support. If you have at least two prior years of experience as a Receptionist and possess excellent interpersonal and communication skills, please submit your resume with salary requirements to: HYGRADE FOOD PRODUCTS Attn: Director Human Resources P.O. Box 19170 Detroit MI 48219 No Phone Calls An EEO Employer M/F/V/D

RECEPTIONIST Full-time opportunity exists for an entry-level telephone receptionist at fast-paced medical clinic in Rochester Hills. Comprehensive benefit package. Send resume to: Human Resources 375 Barclay Circle Rochester Hills, MI 48307

RECEPTIONIST/CLIENT SERVICE REP - finanacial planning/insurance firm seeks Receptionist/Client Service Rep. Insurance experience helpful but not mandatory. Will consider both full & part time applicant but please specify in your letter. Send resume & cover letter to: Joyce Leinenger, 725 S. Adams, #276, Birmingham, MI 48009

RECEPTIONIST/SECRETARY Experienced with multiple phone line system. Excellent organization & communication skills, proficient with Microsoft Word for Windows. Ability to format tables & text for sales presentations. Professional business-like appearance, highly motivated. Send resume to: Personnel Director, WXON TV 27777 Franklin Rd. Ste. #1220 Southfield MI., 48034 An Equal Opportunity Employer

SALES COORDINATOR Candidates must have strong organizational, administrative, computer, oral and written communication skills, interaction with automotive facilities: telemarketing and some site visits. Advancement to key account sales for aggressive, goal-oriented individual. Bachelor degree in related field a plus. Salary package commensurate with qualifications. Please send resume to: Rittal Corporation 46986 Liberty Drive Wixom, MI. 48393 Rittal is an equal opportunity employer

SALES OFFICE - Secretary/Office Manager. Accounting experience a must. Computer, typing skills, telephone communications to support office staff. Fax resume & cover letter: 271-0774

SECRETARY Full time position for organized, dependable person with excellent word processing and spreadsheet skills. Ability to handle people & phones required. Knowledge of Macintosh PC and Great Plains software a plus. Send resume with salary history to: Controller, 32027 Industrial, Livonia, Mi 48150

SECRETARIAL OFFICE HELP CPA firm requires office help with typing, filing, copying, etc., approximately 24 hours per week during summer and up to 40 hours during winter/tax season. Please send resume to: Gary L. Figurski PC, 27850 Plymouth Rd., Livonia, MI 48150.

SECRETARIES WORD PROCESSORS 9-12/HOUR
Growing companies seek people that can offer their skills on an as needed basis. Let us match you with those positions. Keep working at a variety of companies. Top pay, bonuses, benefits. Call today!
WESTERN TEMPORARY SERVICES 615-0660

SECRETARY Be a memeber of a dynamic team. Immediate full time opening in Troy firm for an entry level secretary looking for growth opportunities in an excellent work environment. Typing minimum 60 wpm, WordPerfect 5.1 a must. Call Judy, 828-0483

SECRETARY/BOOKKEEPER Full/part time required for small sales & manufacturing business. Must be proficient w/PC based computer system for word processing and accounting. Please call or send resume to: Applied Grinding Technology 1263 Souter St., Troy, MI 48083 585-8377 or Fax 585-0855

SECRETARY Experienced. Rental procedures and bookkeeping thru trial balance & word processing helpful. 280-4604

SECRETARY FOR manufacturing firm. Typing, filing, bookkeeping. Good people skills. Send resume: P.O. Box 132, Wixom, MI 48393

SECRETARY for small Southfield law firm. Will train. Requires excellent typing. Ask for Laurie. 352-2620

SECRETARY
Full-time for expanding business in Troy. Must have good communication, typing & computer skills. For interview please contact Larry at: 588-3933

SECRETARY FULL TIME
Candidate to share responsibilities as secretary & telephone operator in administration department. The successful candidate would type at least 70 wpm and have 2 yrs. heavy WordPerfect (5.1) and Lotus experience. Must be organized and willing to handle a variety of duties. Rolm switchboard experience preferred but training available. No telephone calls! Send resume to: Detroit Savings Bank Human Resources 511 Woodward Avenue Detroit, MI., 48226 An Equal Opportunity Employer

SECRETARY Immediate openings. Multiple locations. Major financial institution. WordPerfect 5.1 with Windows and Lotus a plus. Top salary. Call Sheila 646-7662 Uniforce Temporary Services

SECRETARY IMMEDIATE OPENING $300 a week. No benefits. Will train right person. Call Bob. 824-4046

SECRETARY/OFFICE MANAGER 9:30-2:30pm, Mon.-Fri. Must be organized, good grammar & spelling; computer a plus. Troy. 585-8266

SECRETARY - Large Property Management office looking for strong secretarial candidate. Must possess Lotus and Word Perfect computer skills. Heavy typing load. Ability to deal with multiple people. Good organization skills and communication needed. Medical and dental benefits plus. Please send resume and salary history to: Mr. N. Keller P.O. Box 267 Southfield, MI 48037

SECRETARY
National real estate and management company located in downtown Ann Arbor seeks experienced individual to supply support to property management team. Strong verbal and written communication skills a must. Lotus 123 and MS Word experience required. Please send resume to: McKINLEY PROPERTIES, INC Attn: Human Resources Dept - GM1 P.O. Box 8649 Ann Arbor, MI 48107-8649 EOE - M/F/H/V

SECRETARY
Need a self-motivated, detail-oriented person with excellent typing and computer skills using WordPerfect and Lotus. Must have ability to organize and prioritize. Good verbal and written communication skills required. Send resume and salary requirements to: Personnel 50W. Big Beaver, Suite 500 Troy, MI 48084 An Equal Opportunity Employer

SECRETARIAL Highly successful Livonia real estate office looking for a motivated and self-directed individual. Responsibilities include: coordinating and overseeing Receptionist and Secretarial staff. Clerical work, typing, answering phones, etc. Prefer real estate office experience. Send resume: Century 21 Row, Box 820 Observer & Eccentric Newspapers 36251 Schoolcraft Rd. Livonia MI 48150

SECRETARIES Managed care organization near downtown Detroit has immediate openings for Department Secretaries and Medical Secretaries. Candidates must have a minimum of two years previous office experience, type 65 wpm, have excellent communication skills (oral & written), Dictaphone skills, and medical terminology for the medical position. Good starting salary and excellent benefit package. All applicants will be tested. Interested candidates should forward resume to: HUMAN RESOURCES P.O. Box 07309 Detroit, MI 48207 An Equal Opportunity Employer

SECRETARY First class Southfield location requires WordPerfect 5.1 expertise. Lotus 1-2-3 helpful. Position available Sept 1. Submit resume, salary history & requirements to Box 818: Observer & Eccentric Newspapers 36251 Schoolcraft Rd. Livonia MI 48150

SECRETARY - Outstanding transcription ability. Full time. Benefits. Send resume to: Robin Rosko, 26555 Evergreen Rd., Suite 1513, Southfield, MI 48076

SECRETARY - Part time, Mon.-Fri, 9am-4pm. General office, phones & light bookkeeping abilities. Garden City area. 425-0770

SECRETARY - Part Time. Non-smoker for real estate company. Knowledge of word processor helpful. Troy (at Big Beaver & Livernois). 362-4666

SECRETARY PART TIME
Seeking a dynamic individual to perform varied secretarial/clerical functions within the Departments of Medical Administration and Medical Education.
Qualified candidates must possess a High School Diploma or equivalent; previous secretarial experience is required (prefer 1-3 years) typing skill of 50-60 wpm, word processing and computer skills including knowlege of Wordperfect 5.0 & 5.1 (Lotus 123 is desirable), ability to operate dictaphone equipment and excellent verbal and written communication skills are a must.
If interested, you may apply in person or send resume to:
Personnel Department GARDEN CITY HOSPITAL 6245 N. Inkster Rd. Garden City, MI 48135 (313) 458-4277
EOE

SECRETARY - Patent law firm seeks person who is smart and has good work habits and word processing experience. Law office experience not necessary. Resume to: Box 786 Observer & Eccentric Newspapers 36251 Schoolcraft Rd Livonia MI 48150

SECRETARY Quotation secretary needed to prepare sales proposals for machine tool distributor. Heavy typing involved; Word Perfect experience preferred. Some customer contact involved. Send resume to: 14600 Keel Plymouth, MI. 48170

SECRETARY/RECEPTIONIST Full time for Southfield CPA. WordPerfect required. Good typing skills, light bookkeeping. 559-8020

SECRETARY/RECEPTIONIST Immediate opening. Busy real estate office. Excellent phone and typing skills required. Non-smoking office. For interview, call Sue C. at 347-3050

SECRETARY/RECEPTIONIST Troy insurance agency seeks person with experience on multi-line phone, Word Perfect 5.0, Excel & Dataease. Send resume to: Human Resources 2100 W. Big Beaver Troy, MI. 48084

SECRETARY/RECEPTIONIST Established Property management company seeking well organized individual. Pleasant phone manner & good typing skills required. Word Perfect helpful. Send resume to: 100 Galleria Officenter #400 Southfield, MI 48034

SECRETARY/RECEPTIONIST needed full time for dynamic W Bloomfield builder. Must be dependable, efficient, organized & have experience in word processing, phones, filing, mail, general office work & more. Multimate experience a plus. Send resume to: Attn: Ms. Braun, Cohen Associates, 6022 W. Maple Rd., Suite #405, W. Bloomfield MI 48322 No Phone Inquiries Please

SECRETARY-RESORT PART TIME Farmington Hills sales office for N. Michigan resort. Must have great personality! 5 days, 8am-1pm. Lots of word processing, client phone contact. Call Cindy. 932-1170 Harper Associates, 29870 Middlebelt Farmington Hills, MI 48334

SECRETARY Unique opportunity with established company. Ability to work independently. Well rounded computer skills. Anxious to hire ... Call OFFICETEAM today
Phone 358-0222 Fax 358-0941
28588 Northwestern Hwy #250 Southfield, MI 48034 Vacation and Holiday Pay Health Care Benefits/EOE

SECRETARY - WORD PROCESSOR Executive shared offices. Experienced and customer service oriented. 2 days - Tues./Fri. 8:30-5. WordPerfect 5.1 required including advanced features. Word for Windows helpful. Southfield. Call Anna between 9-12 only at 262-1402

SECRETARY
• $8 To $10.50 Per Hr
• WordPerfect/Lotus
• All Word Processing Packages
• Long & Short Term
• Bonus & Holiday Paid
• Troy, Auburn Hills, Detroit, Livonia
EMPLOYMENTGROUP 583-1919 NO FEES EOE/M/F/H

SOUTHFIELD leasing company in need of office clerical help for processing and documentation. Experience in leasing a plus. Send resume and salary requirements to: Human Resources, 20475 W. 10 Mile, Southfield, MI 48075

STANLEY STEEMER Carpet Cleaner is seeking employment for an energetic, friendly individual to answer phones & assist in minor office operations. Full-time position, 9am-6pm & alternating Sats. Public relations a plus. Ask for Marci. 348-4400

SWITCHBOARD/RECEPTIONIST for fast paced downtown Birmingham office. Experienced and sharp phone skills required. Call Mon. thru Fri., 9am to 4pm, ask for Linda. 645-0650

SWITCHBOARD RONT DESK Interact with clients in the creative atmosphere of this major advertising agency. Recent multi-line experience. Call Rose 646-6168 Uniforce Temporary Services

SWITCHBOARD/RECEPTIONIST Mature, dependable individual with good phone & people skills, light typing, high school diploma or equivalent. 8:30am-1pm, Mon-Fri. competitive wage. Apply in person. Call 313-353-3905. Continental Cablevision is an EOE/AAE.

TRANSCRIPTIONIST/Word Processor. Excellent typing skills & previous Displaywrite 3 word processing experience necessary. 20-24 hrs. per week. Excellent salary. Send resume to: P.O. Box 1300, Birmingham MI 48012-1300

TROY CPA firm seeks receptionist with experience in computer operating/data entry for accounting & related applications, CPA firm experience & bookkeeping skills are most desirable. Send resume to: Vercnocke, Ditelco & Assoc., 3001 W. Big Beaver Ste 522, Troy, MI 48084. Or fax to: 643-7104

SWITCHBOARD OPERATOR
Sinai Hospital has a part time position available for an experienced Switchboard Operator to work 20 hours per week.
This position requires shift rotation on days, afternoons and midnights. Requirements include previous hospital switchboard experience or Michigan Bell experience.
We offer a competitive salary and benefit package. Send a resume to:
EMPLOYMENT OFFICE - SO SINAI HOSPITAL 6767 W. Outer Dr. Detroit, MI., 48235

TEMP TO PERM
WORD PROCESSOR/TYPIST Must have strong typing skills. Able to compose documents, work with deadlines. WordPerfect 5.1 or related software. A performance oriented company. Call OFFICETEAM today
Phone 358-0222 FAX 358-0941
28588 Northwestern Hwy #250 Southfield, MI 48034
524-3110 524-3115
201 W. Big Beaver Rd #310 Troy, MI 48084 Vacation and Holiday Pay Health Care Benefits/EOE

TYPIST needed to work on Macintosh computer processing data. Looking for someone with accurate typing skills for this entry level position with benefits. For more information call Kelly. 647-9490

TYPIST/RECEPTIONIST
For Southfield accounting office. Good typing, compostion, grammar and organizational skills needed. WordPerfect 5.0 knowledge helpful or must be willing to learn. 30-40 hrs, leading to full time during tax season. Call Sharon Mon-Fri., 9am-5:30pm. 352-5940

WAREHOUSE CLERICAL Romulus area. Data entry, inventory, phones, typing & faxing. Full-time. Benefits. Call Clare for interview. 326-6905

WATERBED GALLERY HEADQUARTERS is moving to Canton. Now hiring:
• Delivery Scheduler
• Customer Service Representative
• Secretary
• Receptionist/Typist
Apply at: 41915 Ford Rd., Canton.

WORD PROCESSING SECRETARY Major suburban corporation needs your recent experience and excellent skills. Candidates are expected to be highly motivated and know Word Perfect. Benefits and paid vacations. Call Sally 357-0037 Uniforce Temporary Services

WORD PROCESSING CPA Southfield office. Knowledgeable in financial statements. Proficient on WordPerfect 5.1. Good organizational skills & attention to detail. Reply to CPA WordPerfect, 1000 Town Center, Ste 800, Southfield, MI 48075

WORD PROCESSOR Type 65 wpm+, WordPerfect 5.1 & transcription experience. Resume to: 19785 W. 12 Mile, Suite 144, Southfield, MI 48076

WORD PROCESSOR Immediate opening. 6 week - assignment. Work in production area of large media monitoring company in Novi. Call
Express Personnel
Troy 643-8590 Farmington Hills 474-5000
Or Fax Resume 474-6833

WORD PROCESSORS We have many long and short term assignments located in Southfield, Livonia, Troy, and Detroit areas. CALL FOR AN APPOINTMENT CORPORATE PERSONNEL SERVICES 362-9696 NO FEE EOE

505 Help Wanted Food-Beverage

ACCEPTING APPLICATIONS for Japanese Teppan Chef. Willing to train & must be able to work lunch & dinner hours. Need not apply if under 21, some cooking experience helpful. Also needed Kitchen Preps. Moy's Japanese Steak House 16825 Middlebelt, Livonia.

ACCEPTING APPLICATIONS for experienced Grill Operators and Prep Cooks. Offering health insurance, 401K retirement, paid vacations, paid holidays, seniority bonus & meal allowance, if hour requirement is met. Apply in person only: BOB EVANS RESTAURANT 13911 Middlebelt, Livonia

ALBIES is looking for kitchen counter help. Apply in person, 10AM-8PM, 16709 Middlebelt between Five & Six Mile.

APPLY NOW Accepting applications for immediate employment. Experienced deli cooks & short order cooks. Apply in person: Embers Deli, 3258 Orchard Lake Rd., Orchard Lake. 683-3344

A1 COOKS WANTED. The Original Pancake House is seeking experienced, quality COOKS for our busy restaurant. Flexible hours, great pay + benefits. Apply in person at: 19355 W. 10 Mile, Southfield

BANQUET/RESTAURANT Supervisor with Marriott Corporation. Send resume to: 6911 E. Nashway, W. Bloomfield MI 48322

BANQUET SERVERS, BAR STAFF, DISHWASHERS. Part-time weekends. Contact Nick at The Plymouth Manor 455-3501

BARTENDER & WAIT STAFF needed for Sat. & Sun. only. Apply at: Mulligans Pub & Grub, 27406 W 8 Mile, Farmington Hills.

BAR & WAIT STAFF Immediate openings. ALL SHIFTS. Experience helpful. Livonia area. 421-7744

BATES HAMBURGERS ALL SHIFTS. Uniforms furnished. Apply in person 8am to 10am or 2pm to 5pm. 33406 5 Mile, Livonia and 22291 Middlebelt, Farmington Hills

BLIMPIE SUBS & SALADS Come work with the Best. Delivery Help Wanted. 35735 Warren, Westland, next to Sound Warehouse.

BURGER KING is now hiring for their two Dearborn locations, Fairlane Mall & 14808 Michigan Ave. Positions are available for all shifts including a night maintenance person. Please apply at: 14808 Michigan Ave., at Greenfield, or 28333 Ford Rd., near Middlebelt, Garden City.

BUS PERSONS, AM and PM shifts, full or part time, flexible schedules, excellent hourly rate plus tips. Apply in person 2-4pm, Peabody's, 154 S. Hunter, Birmingham

CHILI'S GRILL & BAR NEW RESTAURANT OPENING Hiring all positions. Great pay & benefits. Apply in person at: 14 Mile & John R./Oakland Mall

EXPERIENCED LINE COOKS, pantry, dish room attendants, bar backs. Apply in person: Wooly Bully, 43333 W. 7 Mile, Northville

COOK, FULL-TIME, night shift. Experience helpful. Apply in person to: Mr. B's Farm, 24555 Novi Rd. in Novi (Just N. of 10 Mile).

COOKS Denny's in Downtown Rochester now hiring. All shifts. Benefit packages available. Apply in person or call 651-2030

COOKS, full or part-time. Experience preferred. Apply in person at: Chatters, 7640 N. Wayne Rd. in Westland.

COOKS - Now hiring Line Cook/Pizza Maker experience required. Full time, benefits. Apply within: Italian Cucina Restaurant 39500 Ann Arbor Rd., Plymouth.

COOKS: Saute, Broiler. PM shift. Full or part time. Experience preferred. Apply within: Peacock Cafe, 25838 Middlebelt at 11 Mile Rd.

CAFE BON HOMME Full and part time wait positions available. Experience necessary. Apply in person only. No phone calls please. 844 Penniman, downtown Plymouth.

CAFE SALES POSITION Edwards Caterer of Northville is seeking front sales counterhelp in our European style cafe. Full or part time available. Pay starts at $5.25 with growth opportunity, in a creative atmosphere. Call John Klein 344-1550 or stop by Cafe, 118 E Dunlap in downtown Northville.

COOK: Part or Full-Time Please apply in person at: Bon-A-Rose Restaurant, 56806 Grand River, New Hudson. 437-8788

COOKS wanted that are team players with a positive attitude, training included. Benefits plus. Apply at: 21300 Novi Rd., Northville. 349-1466

COOK WANTED Experience a must. Full time afternoons, some weekends. 581-0229

COUNTER CLERK Part time, 20-30 hours per week. No nights, no Sundays. Conrad's Sausage, Farmington Hills 626-6050

COUNTER HELP Mature person. Experience preferred, days and some nights. Seniors welcome. Apply in person after 2PM: Kate's Coney, 11516 Middlebelt, Livonia, or call 422-8336

COUNTER PERSONS - prep cooks, dishwashers, immediate openings, for gourmet carry-out restaurant 225 E. Maple, Birmingham 777-8545

COUNTER PERSON for Gourmet to-go foods. Also hiring: • Chef Assistant • Pot Washer. Apply at: Vic's, 13/Southfield Rd. Ask for Dash.

DAY HELP, Full or part time. Flexible hours. Will train. Dagwood's Deli, 33179 Grand River, Downtown Farmington. 474-3800

DELI-BAKERY MANAGER full time days. Must be experienced. Maria's Bakery, 8675 Newburgh, at Joy Rd. Westland

FOOD PREP/COOK, PART-TIME 4-11pm. Experience required. Apply: Blazo's Restaurant, 449 N. Wayne Rd., (near Cherry Hill Rd.) Call John 10am-2pm: 721-3743

GRADY'S AMERICAN GRILL
Associated with Chili's Grill & Bar and Maccaroni Grill
NEW RESTAURANT - NOW HIRING
• Food Servers • Host Staff
• Cooks • Dishwashers
GREAT BENEFITS: • High Hourly Rate • Tuition Assistance • Insurance • Paid Vacations • Upward Mobility • Excellent Working Atmosphere
APPLY IN PERSON Monday-Friday, 8am-6pm & Saturday, 10am-4pm
43350 Crescent Blvd (Novi Rd. & I-96), in front of Olive Garden. E.O.E., M/F

HEAD WAITRESS & WAITERS Also Floor Manager Apply 27225 W. Warren, Dearborn Heights. Call 278-9115

HOST PERSON Full & part-time evenings. Apply in person at Pike Street Restaurant, 18 West Pike St., Pontiac.

HOST POSITION AVAILABLE Must be reliable, apply with in at Holiday Inn of Southfield - 26555 Telegraph Rd.

IMMEDIATE OPENINGS FOR:
• LINE SERVER
• DISHWASHER/BUSSER
All shifts. Vie de France Bakery/Cafe, Novi. For interview contact 348-3944

JOHN EDWARDS RESTAURANT NOW HIRING:
• GRILL/FRY COOK
• MORNING FOOD PREP, 9:30-3:30 (Some lifting required)
LET'S TALK--532-3130, Redford

SALVADORE SCALLOPINI'S of Southfield is now hiring Kitchen Help, all positions. Apply between 2-4pm. 29110 Franklin Rd.

KITCHEN PORTER - Part time, days. Heatherwood, 22800 Civic Center Dr., Southfield.

LA LUNA GRANCAFFE Now accepting applications for wait staff, busser, host/hostess, cashier. Birmingham. 642-7070

LINE COOK/KITCHEN MGR. Experienced. Full time. Apply in person: Backwoods, 28937 W. Warren, Garden City 522-1960

LINE COOKS/WAITSTAFF Experience necessary. Full or part-time, days or nights. All other positions available. Apply in person at: Salvatore Scallopini 24299 Novi, Novi 348-3830

LITTLE ITALY RESTAURANT Now hiring full & part time for dish, food prep & bus help. Northville. 348-0575

MOUNTAIN JACKS SOUTHFIELD
We are now accepting applications for our Fall season.
• SERVERS
• BUSSERS
• HOST STAFF
Paying up to $10 per hour. Benefits. Apply Mon-Fri 2-6pm
24666 Northwestern Hwy.

MR. SPORT'S hiring skilled operations manager with management & food experience. Call Kim for interview Mon.-Fri., 10am-5pm, 534-7420

NO NIGHTS, NO WEEKENDS NO HOLIDAYS Westside Deli in the Prudential Town Center Office Building, Southfield. Wanted: friendly & courteous help for 10am-2pm shift. Mon. thru Fri. Perfect for home maker with kids in school. Call 352-4646

NOW HIRING FRIENDLY PEOPLE SHIFT MANAGERS & CREW MEMBERS WANTED All shifts. Flexible schedules $5-$7 per hour. Apply at: Taco Bell, 10 Mile & Grand River, Farmington Hills, 478-3138

NOW HIRING SMILING FACES All shifts, no experience necessary. Apply anytime at: Wendy's, 7956 N. Wayne Rd. Westland

PASTRY CHEF -- Aggressive individual for creative high quality production. Contact Chef Tom after 12 Noon at 380-4150

PASTRY CHEF Decorating experience preferred. Full time. Pay negotiable. 344-1550

PIZZA CHEF - Full and part time positions available. Some experience helpful. Apply in person: 2503 Livernois, Troy 362-4888

NIGHT COOK EXPERIENCED, FULL TIME, MUST KNOW BROILER & SAUTE. APPLY IN PERSON MR. Z'S 5 MILE & INKSTER

NOW HIRING SERVERS & SERVER ASSISTANTS To work in high volume club at the Metropolitan Musicafe in Farmington Hills, 34555 W. 12 Mile.

PAPA ROMANO'S now hiring inside help & drivers, day or night, full or part-time. Apply within between 2-4pm, Mon-Thurs: 37112 Six Mile at Newburgh in Livonia.

PIZZA HUT
Is looking for: SHIFT MANAGERS
Full or part time. Wages starting at $6.
Apply within: 33000 Northwestern (at 14 Mile) West Bloomfield

POGO'S SPORTS BAR & GRILL Now hiring waitstaff, doorstaff & cooks. Must be able to work weekends. Apply in person Mon.-Thurs. between 4-8 pm. 8663 Lilley Rd., Canton, MI. (Golden Gate Shopping Center)

PREP COOK - days, 25-30 hrs. Heatherwood, 22800 Civic Center Dr. Southfield.

RED ROBIN Burger & Spirits Emporium Novi's newest restaurant located at in the Novi Town Center 43250 Crescent Blvd., Novi. Now accepting applications for:
• Bar Staff
• Servers
• Cooks
• Prep Cooks
• Dishwashers
• Bus People
• Host/Hostess
• Expeditors
Please apply at location. 535-4255 or 349-3220

RESTAURANT MANAGERS National full service family dining chain seeks qualified candidates for local management openings. 2 yrs. + experience a must. Excellent training, benefits & advancements. To $35,000 + bonus. 473-7212 Steven J. Greene Personnel

RESTAURANT Manager - $800/wk. Family diner. Resume: Personnel Data Report Agency, 1607 E. Big Beaver, Troy, MI 48083

Restaurant Managers Theme, Dinnerhouse managers for corporate chains and independent restaurants. 932-1170 Harper Associates, 29870 Middlebelt Farmington Hills, MI 48334

RISTORANTE DI MARIA Now accepting applications for host/hostess, cashier & wait staff. W. Bloomfield. 851-2500

R.I.K.'S The Restaurant NOW HIRING FULL & PART-TIME:
• GRILL COOK
• PANTRY PERSON
EXPERIENCED, GOOD PAY APPLY IN PERSON: 6303 Orchard Lake Rd., W. Bloomfield

SAUTE & BROILER COOK / PANTRY COOK - Nights. Full time. Apply: Midtown Cafe, 139 S. Woodward, Birmingham

WABEEK COUNTRY CLUB, Bloomfield Hills, now hiring Service Assistants. Apply in person Wed. thru Sun., 2-4pm, S. off Long Lake between Middlebelt & Franklin.

SERVERS, CASHIER/HOST Full time/part time. Will train. Apply at the very busy Lox Stock & Barrel, NW corner of Drake & Grand River.

SHORT ORDER COOK - night shift, weekdays & or weekends. Apply at: Rene's Bar & Grill, 31022 Ann Arbor Tr., Westland.

SUBWAY. Full time evenings & part time afternoons. Mature, responsible individuals needed. Livonia area. Before 11am or after 2pm 473-1141

SUPERVISOR for fine dining. Call for an appointment 644-4111

THE GAS BUGGY OPENING SOON - NOW HIRING
• HOST STAFF
• WAITSTAFF
• BAR STAFF
• COOKS
APPLY IN THE RAMADA INN 30375 PLYMOUTH, LIVONIA

THE MOOSE PRESERVE Looking for enthusiastic, energetic people to fill the following positions:
• COOKS •
• HOSTESS/HOST •
Full and part time schedules available. Good wages and benefits. Apply in person 2-4PM, Mon.-Sat., 2395 Woodward Ave. Bloomfield Hills

SERVERS The Golden Mushroom Restaurant ★★★★ Seeking full or part time servers or bus persons. Fine dining experience necessary. Apply between 3-5pm, Mon-Fri. 559-4230

★ **SERVICE ASSISTANTS**, for high energy dining room! Apply in person, 2pm-5pm, Sweet Lorraine's, Greenfield Rd., N of 12 Mile.

THE COOKER Now accepting applications for hosts/hostesses. Please apply in person between 2 & 4pm, Mon.-Fri. 38703 7 Mile, just E. of Haggerty, Livonia. 462-3880

WAIT & BAR STAFF Experienced. Merriman Street Grill 7660 Merriman, Romulus Request Manager 595-6166

WAIT PERSON & COOK Needed full or part time. West Bloomfield. 626-3722

WAIT STAFF Applications now being accepted 2-4pm daily:
MACHUS ADAMS SQ. 643 S. Adams, Birmingham
MACHUS SLY FOX 725 S. Hunter, Birmingham
MACHUS 160 W. MAPLE 160 W. Maple, Birmingham

WAITSTAFF/COOKS Full-time positions open for waitstaff, days &/or nights. Part & full-time cook position also available. Apply at: Sheehan's on the Green, 5 mile, E. of Haggerty. 420-0646

WAITSTAFF & COUNTER HELP needed for Brazil Coffee House in Royal Oak, experience necessary. Call between 7am-5pm, 399-7290

WAITSTAFF - day & night. Full or part time. O'Sheehan's Tavern, Farmington Hills. 474-8484

WAITSTAFF Downtown Farmington. Great location. Good tips. Benefit package available. Days & evenings. Apply in person, Luigi's, 23360 Farmington Rd., Farmington. 477-1880

WAITSTAFF experienced in fine dining, full time. Also, experienced LINE & PREP COOK and BUS help needed. Royal Oak Italian restaurant. 549-6344

WAITSTAFF EXPERIENCED. Lunch restaurant. Apply in person, Wed.-Sun., 11am-4pm. DIA, 5200 Woodward Avenue, John R entrance

WAIT STAFF & EXPEDITIERS needed full or part time. Hours to suit, apply in person between 2-5 Norman's Eton steet station, 245 S Eton, Birmingham

WAITSTAFF For fine dining. Days & afternoons. Call for appointment 644-4111

WAITSTAFF For W. Bloomfield Retirement Community. Part-time, flexible hours. No experience necessary. Apply in person to: The Fleischman Residence, 6710 W. Maple or contact Scott or Kim for appointment 788-0445

WAIT STAFF full or part time, days or nights. LINE COOKS part time. Apply at: Karawood House, 7011 N Wayne Rd., Westland.

WAITSTAFF/HOST PERSON Experienced or will train. Am-pm shifts. Apply in person at: American Inn 15800 Middlebelt Livonia, MI.

WAITSTAFF Lunch or lunch & dinner Shifts. Experience necessary. OCEAN GRILLE 646-8001

WAIT STAFF Mon.-Fri. 6am-2:00pm. Looking for more friendly outgoing people to join our team. Blakeney's Ranch House, Farmington Hills. By appointment only 477-3340

WAITSTAFF NEEDED, part time evenings. Knowledge of alcohol & wine required. Apply Tues-Sat after 4pm. LaFondue, 111 S. Main St., Royal Oak. 399-1440

WAIT STAFF NEEDED Mr. B's Southfield 19701 W. 12 Mile 559-4400

WAIT STAFF Part time, minimum hours at retirement apartments in Westland. Call Lois, 729-3946 An Equal Opportunity Employer

WAIT STAFF & PIZZA MAKER Experience necessary. Nights, full or part time. Apply in person. MAMA MIA, 27770 Plymouth, Livonia.

WANTED - Energetic, outgoing individuals for Bartender/Waitstaff positions for the The Arena Sports Bar. Experience a plus. Must have a great personality. Apply within 23914 Ford Rd., Dearborn Heights.

Restaurant Ruby Tuesday
TIRED OF BORING DEAD END JOBS?
If the answer is YES, then we have the challenge for you.
Ruby Tuesday is now hiring at the following locations: Twelve Oaks Mall, Fairlane Town Center and Tel-Twelve Mall.
Wait Staff Bussers | Line Cooks Host/Hostesses | Dishwasher Prep Cooks
Highest wages paid to start and a full line of benefits including Day One Health Insurance, Credit Union and Paid Vacations.
This is your chance to work in a beautiful new restaurant with professional management and secure first class operations.
Apply in person daily Mon.-Sat. 9 a.m. to 6 p.m., at any of the above locations.
EOE

MOUNTAIN JACK'S.
PRIME RIB • CHOICE STEAKS
Due to the success of our restaurants in the Detroit area, the area's premier steakhouse is soon opening it's newest location in Canton and we are now hiring opening crew!!
We have openings for the areas finest:
Lunch Wait Staff, Dinner Wait Staff, Service Assistants, Bartenders, Cocktail Servers, Host/Hostess, Cooks
Preps, Pantry, Sous Chef, Dish Machine Operators, Utility Person, Secretary
Asst. Bar Manager, Asst. Kitchen Mgr., Asst. Managers, Dining Room Mgrs., Asst. Dining Room Supervisors
Flexible schedules, full and part time.
Advancement opportunities with a growing organization.
Two years of experience preferred.
Apply in person at:
MOUNTAIN JACK'S.
2100 N. Haggerty Road (Near I-275 and Ford Rd.) Canton Township, MI 48187

506 Help Wanted Sales

MULTI-MILLIONAIRE
is teaching me how he became successful and I'm looking for a few people who also want to follow this proven path. Must possess positive attitude. Call. 953-0046

REAL ESTATE CAREER
AMBITIOUS? CONSCIENTIOUS?
WE WANT YOU!!
We will train you and start you on long term, high income career.
Call TONY CAMILLERI
REAL ESTATE ONE 326-2000

ABOVE AVERAGE
Environmental marketing and training company looking for results-oriented, motivated individual who enjoys working with people. $4,000-$6,000 per month potential. Start immediately. Call 462-3387

A Career in Real Estate
Sales With Us is a "REAL JOB" Our Programs and Support Systems are so effective, We guarantee you a minimum annual income of $25,000 with unlimited potential.
DON'T GAMBLE WITH YOUR FUTURE! CALL US TODAY!!!
SUE KELLY, 644-4700
REAL ESTATE ONE

ACCOUNT EXECUTIVE SALES
Career opportunity with Southeastern Michigan's largest AT&T VAR and supplier of hightech telecommunications equipment, networks, and software. Highest commissions in the industry with bonus, profit sharing, 401-K plan, medical/optical/dental insurance, car allowance, and expense reimbursement. Please call Dave Fisher at 489-0148 ext. 202 to arrange an appointment.

Account Executive
Established staffing company is looking for an energetic sales representative & site manager. Experience in the staffing field a plus but will train. Salary, great commission plus car or car allowance.
Send resume to: Manager, 30600 Northwestern Hwy., Suite 210, Farmington Hills MI 48334

ACCOUNT EXECUTIVE
Established national company, providing lifesaving training equipment & service to businesses & individuals, looking for Outside Sales Person. Salary, commission, car allowance, medical insurance. Fax or send resume to: Stewart Oxygen Service, 20900 Hubbell, Oak Park, MI 48237. FAX 968-5604

ADDITIONAL INCOME - Looking for self motivated people who would like to start a home based business. 458-7659

AGENTS & MANAGER PARTNER
For Realty World First Choice in Redford. Call Jim Graves at: 532-3513

Are You Motivated?
Growing company expanding sales force, several full & part time positions available. $100K + potential. Not MLM 362-2424, Mr. Jeffreys

ARE YOU READY TO TAKE
Control of your own future? Are you ready to earn what you are worth? If your answer is "YES" then you are ready for a career in real estate.
Call Jim or Steve
CENTURY 21 DYNAMIC - 728-8000

ASSISTANT TO SALESPERSON for new construction homes. Must work weekends. Must type. Will train. Call Beverly at 932-5444

ARE YOU TIRED OF NOT BEING PAID WHAT YOU ARE WORTH?
COME GROW WITH THE FASTEST GROWING MEAT CO. IN 36 CITIES
Our people make $760 a week just for doing their job. Call Dave at:
255-9505

ATTENTION SALES ASSOCIATES
Experienced or New
Discover the
Coldwell Banker Difference
- Four Commission Plans
- Referrals/Relocation
- Best Buyer*/Best Seller* Systems
- Accredited Training

For a personal interview contact: DAVE SNELL at 462-1811
COLDWELL BANKER
Schweitzer Real Estate
Expect the best*

506 Help Wanted Sales

ARE YOU CONSIDERING
A CAREER IN REAL ESTATE?
Fortune Properties Realtors has several openings for full-time salespeople in their West Bloomfield location. We offer you extensive training with a full-time trainer, state-of-the-art facilities, a skilled support staff and agents rich with experience and a generous commission to allow you to make your Fortune! Call today to see if you qualify. Ask for Sharon Gutman. 626-8000

ARE YOU INTERESTED IN
A CHALLENGING CAREER
With a well-established, high growth oriented company? $60,000-$80,000 first year income very possible. Must possess a winning personality and a positive presence. Send letter or resume to:
SCP ENTERPRISES, INC.
Remanufactured Office Furniture
P.O. Box 4370
Ann Arbor, MI 48106

ARE YOU THINKING ABOUT GETTING INTO REAL ESTATE?
Top Training - National Company. Great Office. Experienced agents, ask about our 100% program. In Northville/Novi, call Chuck Fast at:
347-3050
COLDWELL BANKER
Schweitzer Real Estate
18 Offices
Expect the best*

ATTENTION NEW AGENTS
Come & join Cranbrook Realtors for training classes beginning Aug. 2.
Call Donna Griffin for interview.
Cranbrook Associates 647-0100

AUDIOMETRIC HEARING TESTS
Beltone needs four honest people to train for manager positions in hearing aid sales. We can teach you to be a superior hearing consultant if you need a new professional white collar job. High school diploma, car, honesty, personality & desire to succeed a must. No layoff, never boring or routine. Excellent for both men & women, age no barrier. Openings east, north & west metro areas. Call: Mr. Yuhas at 773-3300, or 728-3630

BRIDAL - L'Elite Bridal in Southfield is looking for management/sales help. Full & part time positions available. Sales experience helpful. For interview call 557-2670

BUSINESS/WORKING PROFESSIONALS
Concerned with current salary/income limitations & future financial security? Solution...get involved indirectly with a $5 Billion growth company and succeed. We have the best! No risk! Experience in Management, Sales, or Business. Limited. 313-458-7747

CANVASSERS
for home improvement company. Must have car. Call Sam between 10AM-12noon 453-0955

CANVASSERS
Home Improvement Company
Livonia area.
Earn $10 per hour + bonus.
Must be a team player.
525-3700

CAREER MINDED HARD working person needed for a local office of a national organization. We train you. Earn while you learn. Choice of locations. Potential first year earnings in excess of $28,000. Call: Mr. McLellan, 11-3 only. 968-6950

A BUYER'S AGENT REAL ESTATE
Fantastic career opportunity for energetic agent with an ambition to be a millionaire within 5 years: Easy for go-getter to sell a million a month:
Sell 12 million, make $225,000
Sell 6 million, make $110,000
Sell 3 million, make $50,000

Many walk-in buyers & leads. Call Michigan's leading Buyer's brokers at 353-7170. Ask for Mrs. Granger to set up your confidential interview with Broker.
Home Buyer's Brokers of America
(313) 353-7170
Member of 5 MLS Boards

506 Help Wanted Sales

BE WITH THE BEST
Coldwell Banker is rated the #1 growing real estate franchise in the U.S.A. Company for the 90's
- Pre Licensing
- 4 Commission Plans
- Group Health Insurance
- Best Buyer/Best Seller Systems
- National Relocation
- Coldwell Banker University

DISCOVER THE
COLDWELL BANKER DIFFERENCE
Call for interview today
Jacqueline Steuer
737-9000 477-4353
COLDWELL BANKER
Schweitzer Real Estate

A CAREER
A GREAT PLACE TO WORK
AND A $25,000 MINIMUM
INCOME GUARANTEE IS
WHAT WE CAN OFFER TO THE
AMBITIOUS, CONSCIENTIOUS
AND SELF MOTIVATED.
Call JOSEPH P. MELNIK, CRB, CRS
REAL ESTATE ONE 455-7000

CAREER OPPORTUNITY
Selling advertising for local newspaper. Must have excellent closing skills. $300 week salary, 10% commission & bonuses. 425-9533

CAREER OPPORTUNITY in Medical Sales. Sales experience helpful but will train energetic self starter for a unique telephone sales position. Hourly wage, bonuses & benefits. 548-0900 ext. 511

CERAMIC TILE & Floor Covering Sales. Guaranteed salary plus commission & Blue Cross. No Sundays. Mr. Tile Company, Novi Town Centre 348-8850

Change Your Life!
Start a new career in real estate today. Call Carol Yost at
REAL ESTATE ONE 952-5590

COSMETIC SALES WITH ABILITY TO APPLY MAKE-UP.
Beautiful boutique in Birmingham. 644-4004 or 661-3006

DIRECT SALES MANAGERS
$1,500 per week & up directing a large part-time sales group in your area. Ability to motivate important. Call Mark 921-1509

DISCOVER THE
Coldwell Banker Difference
A FREE Seminar on
Real Estate Sales Careers
Thursday, August 6, 1993
7:00pm
19241 Newburgh Rd.
Livonia, Michigan
To reserve seating, call Dave Snell at 462-1811
COLDWELL BANKER
Schweitzer Real Estate

DRIVER SALES
6 DRIVERS NEEDED
$600-$1200/week
Company Vehicle
Experience not necessary
Call NOW!
623-2600

ENTRY LEVEL SALES POSITION
Excellent potential selling telecommunication equipment & services. 476-9466

ENTRY LEVEL SALES REP - Base + commission to $35,000. Degree preferred. Will train. 473-7210
Steven J. Greene Personnel

$44,000
Environmental marketing & training company looking for motivated individuals who want to have fun & make a substantial income. Serious inquiries only
Call Mr. Page 462-4949

EXPANDING FINANCIAL services firm in need of sales personnel to market franchise/food service industry. Management opportunity. Franchise, restaurant and/or equipment leasing desired. Base + commission. Send resume to: P.O. Box 9066, Farmington Hills, MI 48333

EXPERIENCED PERSON to sell invitations in Royal Oak gift & stationary store. Some Sat. & eves required. 543-7676

FASHION ADVISORS needed to wear & show ladies jewelry. $20-$25 per hour (average) & $1000 sample kit provided. Car & phone a must. For interview call 537-7595

$52,000 plus/yr.
Expanding company seeks success oriented, motivated individuals to help with Michigan expansion. Contact Mr. Counts, 561-2482

FURNITURE SALES
If you have a design/art background, furniture experience or have a flair for decorating & a sincere dedication to your personal & professional growth, we have a place for you. High commission rate with guaranteed salary & excellent fringe benefits. Call Newton Furniture between 10:30am & 5:30pm.
313-525-0030

HESLOP'S
is looking for great sales help at our new store in West Bloomfield. $6 an hr. to start + benefits. Please call & ask for Ms. Eno. 357-2122

HUGE MARKET - Accumulate $500,000 in 3 years. Interested in starting your own business? If you are self-motivated, persistent & want to learn how to think rich, call Manuel Shields 533-2842

HVAC SALES PERSON
Immediate opening. Benefits.
Send resume to: Marathon Fuels, 2205 Holland Ave., Birmingham, MI 48009 or call Mr. Braun at 644-9000

If I give you the leads, could you sell 4 houses a month? If so, call Silvano for a confidential interview.
HELP-U-SELL 425-8881

506 Help Wanted Sales

FLOOR COVERING SALESPERSON
Looking for an experienced professional sales person with a minimum of 4-6 years experience in retail floor covering. Must have knowledge of measuring, reading blueprints & estimating. Contacts already established. A sincere desire to suceed can bring unlimited earning power. Salary plus commission. Call for appointment after 2:30pm. Dennis Riemer, Riemer Floors, Inc. 353-4050

HOTSHOT SALES PERSON - Need someone who is well versed in selling intangibles, able to close on first presentation as admissions representative for a private career school. Salary and bonus. We want you to earn $50,000. a year. 399-5522

INDUSTRIAL TOOL SALES
Earn $30,000. minimum. 2-3 inside sales positions available. Must have cutting tool and precision instrument experience. Customers & leads supplied. Salary plus commission. 532-1515

INSIDE SALES
ELECTRONICS
Novi based manufacturer's representative of electronic components is seeking a high quality individual for inside sales & customer service. The ideal candidate would have industry experience & a 4 year degree but quality work & a positive attitude are most important. This is an excellent opportunity with a premier company. Please send resume to:
Greg Rathsburg, P.O. Box 3361
Farmington Hills, MI 48333

INSIDE SALES REPRESENTATIVE
Farmington Hills distributor seeks individual to service O.E.M. and automotive accounts. Previous experience in handling automotive releases necessary. Future III Software experience a plus. The successful applicant will be dependable and self motivated.
Send resume with salary requirements to: Bamal Fastener Corp., 23240 Industrial Park Dr., Farmington Hills, MI 48335
Attn: Personnel Manager.
EOE

INTERESTED IN SELLING REAL ESTATE?
Pre-License classes now forming.
Discover the Coldwell Banker difference with our exclusive training programs:
- Fast Start*
- Springboard*
- 10 week SuccessTrack*
in Troy/Rochester,
call Pat Ryan @ 879-3400
COLDWELL BANKER
Schweitzer Real Estate

LEADERSHIP
We've taken charge of the innovative environmental/health industry. We're looking for ambitious, result-oriented individuals to join our winning team. Excellent commission & training. Call, 953-0998

LEASING AGENT
for apartment complex in Ann Arbor. Sales Experience.
Call 971-0635

LUMBER SALES COUNTER
Immediate opening. We offer competitive compensation, medical benefits, vacation and sick time. Flexible schedule. Experience required. Cooperative, dependable personable. Mail resume and salary requirements: G. M., P.O. Box 414, Farmington Hills, MI 48332

MACHINE tool distributor looking for a sales representative to handle Western Michigan territory. 5 years minimum experience. Must be technically capable. Send resume to:
14600 Keel
Plymouth, Mi. 48170

MANAGER & ASSISTANT
MANAGERS positions for retail outlet.
Call 477-5351

MANAGERS LADIES CLOTHING
Good pay, benefits, training program. 17 locations.
858-7800

MATURE PERSON to work full-time in poster & framing gallery in Southfield. Must have previous gallery experience. Phone: 313-352-2002
Leave name & phone number.

MICHIGAN CHANDELIER CO is looking for a special person to sell lighting from our Bloomfield Plaza showroom. Excellent pay and benefit package. Great working conditions. Previous experience helpful but not necessary. We are looking for a sense of style, high energy level and good self esteem.
Call Miss Ross at 626-2548
for an interview

MOBILE HOME SALES
Plymouth, Belleville, Canton
High commissions, full or part time
$30,000 + possible
Aggressive, clean professionals
Call Apple Homes 487-8599

MONEY POWER INDEPENDENCE
Call 313-746-3326

NEW & EXPERIENCED SALES PERSONNEL
Join the largest real estate company in Plymouth
- Highest commission paid
- Continuous training
- Massive advertising
- Large support staff
- Newest computerization
- FREE pre-license training

Call
JIM COURTNEY
Remerica
HOMETOWN REALTORS
459-6222
REMEMBER REMERICA

506 Help Wanted Sales

Marketing Trainee
Local office of a national organization needs a few good people, willing to work hard and be trained. GUARANTEED $25,000 first year income.
Call Nancy Barrows
356-7111
REAL ESTATE ONE

MEGA-BUCKS
Experienced Sales Men & Women know that above average incomes are made on commission. Looking for motivated indivduals to go from 30%-60% in as little as 10 days. Serious inquiries only.
Call Mr. Cyganski: 462-4949

MUSIC RETAIL SALES
Aggressive, motivated salesperson needed, must be knowledgeable in school band instruments, guitar & amp. Contact Anderson Music Co. between 10-6pm 278-0100

NETWORKERS NEEDED
For fast and growing new company. Earn up to $25,000 part time. Only self motivated and determined need apply. Call Mr. Shields 533-2842

NEW HOMES SALESPERSON
Must be experienced, optimistic, flexible & a team player for growing single family building company. Send resume only to: Mitch Harris Building Co., 7600 W. Grand River, Brighton, MI 48116

PAINT & WALLPAPER STORE
needs experienced full time sales person in wallpaper area.
Decorating By Dan. 348-1599

PHONE SALES
Telemarketing $8-$15/hr.
6 months experience a must. Full time afternoons or evening shifts available. Call Mon.-Thurs.
948-7028 ext. 412, 9am-1pm

PROFESSIONAL SALES CONSULTANTS
If you relate well with others & communicate convincingly, you can make a solid future for yourself in Manufactured Home Sales. We are looking for highly energetic, motivated salespeople with a leadership personality to coordinate our new & existing sales developments. This is a commission draw position with 1st year potential into the $30's. Send resume to: Peter Stacey, Sales Manager, P. O. Box 7103, Novi, MI., 48376-7103.

Real Estate Career
"Free Training"
Call today...
851-6700
CENTURY 21 MJL
Corporate Transferee Service

REAL ESTATE CAREER
AMBITIOUS? CONSCIENTIOUS?
WE WANT YOU!!
We will train you and start you on long term, high income career.
Call BERNIE MILOT 565-3200
REAL ESTATE ONE

REAL ESTATE CAREER
AMBITIOUS? CONSCIENTIOUS?
WE WANT YOU!!
We will train you and start you on long term, high income career.
Call ERIC RADER
REAL ESTATE ONE 261-0700

REAL ESTATE CAREER SESSION
Find out why Century 21 is the largest real estate organization in the world. Training, duties & compensation explained. Full time or dual career welcome. Call for reservations.
CENTURY 21 WEST 349-6800

REAL ESTATE CAREER
Work with the Quality Service Team. We will train. Experienced agents, ask about our 100% program. Call Debbie Shamma at:
477-1800
CENTURY 21 CHALET
Quality Service Award
Winning Office 1992

REAL ESTATE CLASSES
Learn how to obtain your Michigan Real Estate license. Our classes are taught by experienced professionals. State of the art facility. Day and PM classes available. $125 includes tuition and materials.
For more information, call during business hours:
1-800-989-2121

REAL ESTATE
Earn while you learn! Keep your present job while you take classes evenings. Call now to begin your new career!
ASK FOR STEVE HOCKING
CENTURY 21
Hartford South
464-6400

RECEPTIONIST/Telemarketer for carpet sales. Hourly rate + commission. Experience helpful, will train. Apply: Metro Floor Covering, 27506 Ford Rd., Garden City. 425-2000

RETAIL SALES
Heslop's is looking for people that love working with people & beautiful merchandise. Start $6/hr. employee discount, health insurance & more.
LIVONIA 522-1850
ROCHESTER 375-0823
TROY 589-1433
NOVI 349-8090

SALES ASSOCIATES
& ASSISTANTS
Part time Sales Associates & Assistant Manager positions available for gift departments inside Sears Novi and Wards Livonia. Flexible hours and training program. Contact Judy. 442-5559

SALES/MARKETING TRAINEE
Local office of a national organization needs 2 full-time, career minded persons willing to work hard. We offer training, earn while you learn. Potential first year earnings in excess of $30,000. Call Suzi. 855-9003

SALES
Outside food sales position available - The successful candidate must have college degree, some past sales experience helpful, not required. Will train. Benefits, company car, 20-25K yr. Call ADIA to set up appt. interview. 442-7800

SALES REPRESENTATIVE (Outside)
CONTEMPRA Temporary Personnel is seeking a highly motivated individual to work as an OUTSIDE SALES REPRESENTATIVE in the Auburn Hills area. Experience a plus. Salary plus commission & benefits. For prompt consideration please mail or fax your resume to:
SALES REPRESENTATIVE
30821 BARRINGTON AVE.
MADISON HGTS, MI. 48071
FAX (313)585-1195
An Equal Opportunity Employer

SALES
Sell something everyone needs
FOOD
Salary, Commission & Bonus
Pre-set appointments & benefits
Training provided
Rich Plan Food Service
Since 1946
453-5100

SALES
$20,000 YR. SALARY +
Wholesale supply house. Livonia area. Handy person helpful. Full benefits. Employer Pays Fee. Employment Center Agency 569-1636

506 Help Wanted Sales

SALES HELP
Goodyear Service Center
Full or part-time
No experience needed
Immediate opening
Apply In Person:
MARCH TIRE CO.
5757 Sheldon Rd., Canton

SALES
Opportunity for individual in beverage operation. Involves sales & rental of equipment. Salary, commission & benefits included. Experience and/or degree preferred - will train. Send resume to: Sales, P. O. box 5545, Plymouth, MI 48170
An Equal Opportunity Employer

SALES PEOPLE
- Professional appearance?
- Good attitude?
- Burning desire to make $3,000.-$5,000. per week?
We have the best advertising media package available: TV & radio backup, pre-set, pre-qualified leads, protected territory.
Call Ken for 'the rest of the story':
1-800-541-1313
All areas of Eastern Michigan.

SALES PERSON - Motor Oil/lubricants, experience preferred. Benefits. Call Mr. Mollanen at 272-6700 or send resume to: Personnel, P.O. Box 3023, Birmingham, MI 48012

SALESPERSON with automotive flair for retail store. Must be conscientious & flexible. Call between 10am-4pm, Mon.-Fri. & ask for Chris: 588-1551

SOUTHFIELD Insurance Agency seeks aggressive, experienced Sales Person to target special commercial insurance program. Benefits & more. Submit detailed resume to: P.O. 2246, Livonia, MI 48151-0246.

TELEMARKETERS WANTED
Starting part-time with full-time opportunity leading to career position. We offer:
- Inside sales training leading to outside sales position
- Salary, commission plus additional performance bonuses
- Professional work environment

Call Kathy, 562-2850

TELEMARKETING/INSIDE SALES
Positions available with national leasing company. Previous customer service skills required. Marketing experience preferred, but not necessary. Please send resume to: T.H., P.O. Box 9066, Farmington Hills, MI 48334.

TELEMARKETING
CASH PAID DAILY!
Will train, start now.
Under new management. Garden City, 425-5225; Sterling Heights, 939-5211; Royal Oak, 583-9966; Pontiac, 335-7550

TELEMARKETING MANAGER
Experienced only. Heating and cooling. Family atmosphere, good pay, bonus program, health benefits. For interview please call 615-8933

TELEMARKETING Professional for a local CPA firm. Flexible hrs. 3-5 Years experience in business environment required. Reply to Box #778
Observer & Eccentric Newspapers
36251 Schoolcraft Rd.
Livonia MI 48150

TELE-SALES Eves.
Aggressive, motivated sales people needed for permanent part time positions in Southfield. Can grow to full time. Earn $6/hr. plus performance bonus and commission. Easy access from I696 - Lodge - I75.
Call Mon-Fri. 9am-5pm
827-4708 1-800-284-4441

TROY OFFICE offers unique professional ground floor opportunity. Flexible hrs. part or full time positions available. Call today for appointment 816-8710

WORTH MORE?
Too much month after the money? Marketing/training company looking for Sales Representatives. $3K-$5K monthly potential.
For appointment: 591-7920

YOU SNOOZE YOU LOOSE
Michigan based company seeks professional people to help with expansion, ground floor, part & full time. 816-8710

$$$
REAL ESTATE OPENINGS
- Free training
- Computer M.L.S.
- Private offices
- Full or part-time
- Much, much more

For confidential interview
JACK KEOSHIAN
CENTURY 21 HARTFORD NORTH 525-9600

$25,000 GUARANTEED!!
Start a career in real estate now, WITHOUT taking a risk on lower first year income. To find out about our guaranteed income program and how to start a career with unlimited income potential call
Nancy Barrows
Real Estate One
356-7111

$30,000
Environmental company at ground floor looking for positive, motivated people to help with expansion.
Will train
Call 953-0361

$30,000
Is What You can Earn Between Now and the end of the year at LARMCO WINDOWS!
No window sales experience needed! If you have sold real estate insurance, water treatment aids, etc. An opportunity is now available for you. All leads provided and benefits! Call for interview appointment.
Mr. Mitton - 522-7343
An Equal Opportunity Employer

80 BILLION DOLLARS
Ground floor network opportunity in the blistering hot telecommunications industry. No inventory or franchise fees required. Under $500 start-up. Serious inquiries only.
Call 1-800-802-3091

507 Help Wanted Part Time

ACCEPTING APPLICATIONS for fall demonstrators. Average $20/hr. no investment, $500 free merchandise, weekly pay checks, work your own hrs. Call now, you have nothing to loose and money to gain. 478-4862

ACTIVE RETIREE to drive delivery van. West suburban area. 15-25 hrs/wk. Must have good driving record, apply 34040 Glendale, Livonia, corner Stark Rd.

ANIMAL HOSPITAL - Ward nurse, pet care & office procedures. Will train. P.O. Box 71716, Madison Hts., MI 48071

ASSISTANT CLERICAL for small fast paced marketing company in 13/Southfield area. 1-3 days/wk. Call Jeff 540-2020

ATTENTION STUDENTS: Part-time position for data entry, 8 to 12 hours per week. $5.25/hr. Apply 34955 Plymouth Rd., Livonia. 525-0980

BOOKKEEPING - 3 DAYS/WEEK. 9am-5pm to assist controller. Light filing, typing, bookkeeping. For information call Ed 349-2515

Building Custodian
Ideal for retiree, for small downtown Birmingham apartment building. Must be reliable, dependable and capable of minor repairs and maintenance. 5-10 hours per week. Hours flexible. Opportunity for limited additional work and pay. Call Mon-Fri, 9-5pm. 258-6400

CASHIER, for hotel gift shop. Help needed for following hours: Tues. & Fri., 5-10pm; Sat. 2-10pm; Sun., 5-10pm. Livonia area. Call: 458-6392

CLEANING OFFICES - must be available evenings & Saturday afternoons, $6.50 per hour to start. Novi, Farmington, Livonia areas 532-7070

CAREER SALES OPPORTUNITY
For over 43 years a tradition of quality Real Estate Brokerage has been our Hallmark at
WEIR, MANUEL, SNYDER & RANKE, INC.
Work with some of Michigan's highest earning Real Estate Sales Associates. A limited number of sales positions are currently available
- OFFICES IN ROCHESTER, TROY, BIRMINGHAM, PLYMOUTH AND WEST BLOOMFIELD
- IN-HOUSE TRAINING PROVIDED
- TRAINING CLASSES START REGULARLY

For more information and confidential interview with Phyllis Goodrich, Director of Career Development call 851-5500

WEIR, MANUEL, SNYDER & RANKE, INC. REALTORS

FREE: Real Estate Career Seminar
FREE: Real Estate Training
Don't miss your chance to learn what a career in real estate with a member of the CENTURY 21 System can offer you. Join us at an upcoming career session. Call now to reserve your place
For More Information
Call Jim Burton or Drop In
851-6700
Tuesday, August 3rd, at 7 p.m.
Century 21
MJL Corporate Transferee Service
30110 Orchard Lake Road, Farmington Hills
(Between 13 & 14 Mile)

Selling Opportunities
We are accepting applications for part time sales positions. Must be available Thursday, Friday, Saturday and/or Sunday.
Benefits include commission earnings, merchandise discount, paid vacation and pride in being part of a new store in Briarwood Mall.
Apply in person
612 E. Liberty
Ann Arbor
Jacobson's
Equal Opportunity Employer

MOBILE ELECTRONICS SALES POSITIONS NOW OPEN
- IMMEDIATE OPENINGS
- HIGHEST COMMISSIONS
- ON THE JOB TRAINING
- FULL MEDICAL PACKAGE
- LIFE INS/DISABILITY
- PROFIT SHARING

LOOKING FOR QUALIFIED AGGRESSIVE INDIVIDUALS WANTING TO GROW WITH A RAPIDLY EXPANDING LEADER IN THE MOBILE ELECTRONICS FIELD
MICKEY SHORR MOBILE ELECTRONICS
(DIVISION OF ABC WAREHOUSE GROUP)
PLEASE SEND LETTER WITH PERTINENT JOB EXPERIENCE IN STRICTEST CONFIDENCE TO:
MR. JOHN OSBORN
ONE SILVERDOME INDUSTRIAL PARK
P.O. BOX 436001
PONTIAC, MI 48343-6001
AN EQUAL OPPORTUNITY EMPLOYER

507 Help Wanted Part Time

ASSISTANT - to commercial real estate broker, self directed, some phone work. Part time, flexible hours. Ideal for student/retiree. $5-$6/hr. Send resume: Resource Realty, 29444 Northwestern Hwy, Suite 500, Southfield, MI 48034.

ATTENTION
PARTY PLAN PEOPLE!
Plan now to earn top $$ with Christmas Around The World's unique party plan. Average $20/hr. & more! FREE $500 KIT & catalogs. Write your own weekly pay check and set your own hours. In-home & catalog parties with generous hostess gifts. Travel to Hawaii free - 3 ways! Fun & flexible job for Parents & other workers. 478-3218

AVON NEEDS REPRESENTATIVES now!! Flexible hours, no upfront money required.
Call 425-1947

COUNTER POSITION, mornings, 5 days/wk. Mature persons only apply at: Baker's Rack, 550 Forest in Plymouth. 453-7788

CUSTODIAN
For small hall in Redford. Must open, close & clean. Mostly weekends. Call 534-3306

CUSTOMER SERVICE REPRESENTATIVES
Budget Rent A Car is looking for part-time Customer Service Representatives for our Metro Airport location.
Your primary responsibility is to assist customers in efficient rental and return of vehicles. You will contribute to our continued growth by promoting additional Budget products. A professional attitude and appearance is required. The ability to work flexible hours including weekends is necessary.
If you possess good communication skills, genuinely enjoy working with the public, and the challenge of customer service within the travel industry, apply in person at: BUDGET RENT A CAR, Metro Airport, 30300 Lucas Drive, Romulus, MI 48174. EOE m/f

DRIVER/WAREHOUSE
Part time person needed to make deliveries & work in records storage warehouse. Applicant must be detailed oriented, thorough & able to work with the public. Hrs. 1-5 or 5:30pm Mon. thru Fri. Fill out application between 9-4pm at Corrigan Records Storage, 23923 Research Dr. Farmington Hills.
Ask for Dan Tardiff 615-7903

ENERGETIC, self-motivated & enthusiastic sales person for fast paced retail home furnishings store. 24-32 hrs. per week. Retail experience helpful but not required. Send resume to: Country Charm, 322 S. Main St., Plymouth, MI 48170

EXPERIENCED CLEANING PERSON, retail store, light cleaning, part time weekday mornings. For information call Ed 349-2515
Baby & Kids/Twelve Oaks Mall.

EXTRA INCOME
Positions are open to work with America's largest inventory company. Must be available days, eves & weekends. Start $6/hr. 489-8535

FLOOR PERSON - PART TIME
for clean up. Apply at:
Redford Lanes, 25851 Grand River. 535-8300

GENERAL OFFICE POSITION part-time. Experience necessary. Accounts payable/receivable. Computer work, filing, telephone & typing. Call 9am-1pm. 540-2425

HAND KNITTERS, experienced, needed. Must be able to knit mittens. Call Julia 10am-5pm 355-0591

HANDYMAN M/F
Part time for repairs on rental houses. Experienced. Own transportation. 350-6919

JANITORIAL
Evenings, 2 nights per week. Plymouth/Northville area. Must have own transportation. Bob 427-2470

LAB TECHNICIAN
Medium size company located in the Livonia area has an opening for a physical test lab technician for routine testing of plastics and adhesives. Experience helpful. Requires some math/computer skills. Will train. College student preferred. Flexible hours 20-30 per week. Send resume to Box 722
Observer & Eccentric Newspapers
36251 Schoolcraft Rd.
Livonia MI 48150

LOCAL OFFICE of national organization needs 2 people. We train you, earn while you learn, flexible hours, choice of location. Better than average potential, part time earnings. Call Keith 11-3 only. 968-6950

MAINTENANCE/JANITORIAL
Part time positions open for mature, dependable people. Retirees welcome. Apply in person at: Business Office, Laurel Park Place Mall, 37700 W 6 Mile, Livonia, Mon - Fri 8:30-5pm

MAINTENANCE
Seniors welcome! 2 days per wk. Must have tools.
Mr. Smith 474-4800

MALE LOCKER ROOM supervisor needed for West Bloomfield Health Club. Part-time weekend and evening hours available.
Call Al or Dave at 661-5214

MATURE, Responsible person needed for downtown Birmingham packaging business. Must be able to work flexible hours, as needed, up to 45 hrs. a wk. starting out part-time. Ideal position for Birmingham resident re-entering workforce. Call for appointment. 642-8770

MERCHANDISERS for permanent part-time positions in W. Bloomfield & Southfield greeting card departments. Must be dependable, able to work am & early pm hours weekdays. Ideal for moms with school age kids. Reply to: 25708 Kilreigh, Farmington Hills, MI. 48336.

OFFICE CLEANING
Evenings. Plymouth Twp. area. Great for homemakers & college students. 397-3871

OUTGOING, responsible person for retail sales position in Twelve Oaks Mall. Flexible hours, computer experience helpful. 347-7840

PART time kennel help wanted. Working mornings, approximately 1 hr per day, with animals. Must have transportation. 397-8899

PART TIME PERSON needed for some evenings and Saturdays in Bloomfield Hills office. Good phone and people skills necessary, will train for other duties. 332-5756

PAYROLL CLERK
Flexible hours, 18-20 hours per week, experience preferred. Call JIM MILLER or SUE THOMASON for appointment. 453-2500
BOB JEANNOTTE
Pontiac/GMC Truck, Inc.

PET SHOP, part-time, 30-35 hrs per wk. Must be able to work flexible hrs. Apply in person at: Chirping Friends, 5929 John R., Troy.

RECEIVING Position for a responsible & self-motivated person. 15-25 hrs. per week. Lifting required. Apply in person: Country Charm, 322 S. Main St., Plymouth, MI 48170

RECEPTIONIST needed for West Bloomfield Health Club. Must have happy, friendly personality. Knowledge of computers a plus. Part-time, flexible hours available during the week and weekends.
Call Al or Dave at 661-5214

RESERVATION AGENTS
Join the best in the transportation industry. We are currently recruiting for part-time positions at our Livonia location. Requires good communication and sales skills, math and data entry skills and the ability to work flexible hours including evenings and weekends. We offer competitive compensation and incentives. Apply in person at: BUDGET RENT A CAR, Metro Airport, 30300 Lucas Drive, Romulus, MI 48174. E.O.E.

RETAIL SALES CLERK
Mature person. Will train.
Hahn Paint & Wallpaper,
1615 S Wayne Rd., Westland

SECRETARY/RECEPTIONIST, part-time, 5 days/wk., afternoons. Must know WordPerfect & type 50wpm. Contact Julie: 932-2990

SELL UNDERCOVERWEAR Lingerie at home parties. Full time pay for part time work. $99 Refundable Starting Fee in July. 349-6225

507 Help Wanted Part Time

PHONE RECEPTIONIST: 3 days/wk. First Center Office Plaza, Southfield. Quality position for pleasant, mature person with excellent telephone voice and office skills. Prime surroundings serving top executives. Please call Kathie at 262-1401

IDEAL for college student, housewife, or retiree. 20-25 hours per week. If interested please call 522-5950

SECRETARY
Office work. 8-10 hours per week. Some computer knowledge. 12 Mile & Southfield area. 559-8077

SECRETARY - part time. Some computer skills. 8 hrs. or less per month. Call evenings, 851-0558

SEWER needed, flexible hours. Call between 9-1pm, Mon-Fri. Troy area. 585-9033

STAINED GLASS SHOP looking for person with stained glass experience to assist customers.
Glass Craft, Farmington, 471-9003

TELEMARKETER - PART TIME
for insurance office. 2 nights per week. Southfield. 559-9480

TELEMARKETERS
Thermal Sash Window Co. of Livonia now hiring for 2 shifts.
Mon-Thurs., 9:30am-1:30pm and 4pm-8pm. $6 per hour.
Mr. Wilson 522-4500

TELEMARKETING
Seeking a highly motivated person to sell computer supplies & accessories to local businesses. Must be a self-starter who wants to learn about computers. Ideal job for someone who is dedicated, enthusiastic & hard working. Please send resume to:
Com-One Computers
ATTN: Sales Position
37713 Schoolcraft
Livonia, Mi. 48150

TELEMARKETING For dental office. Telephone experience helpful. Bloomfield Hills office. $5/hour plus bonus. Evenings, 7-9pm. 642-6430

VETERINARY HOSPITAL
Doctor's assistant. Over 18. Hours: Mon.-Fri., 5pm-9pm. Sat., 8am-5pm. After 2pm., call: 349-8905

508 Help Wanted Domestic

ABSOLUTELY Fabulous babysitter/Housekeeper needed in my Birmingham home for 2 children 3½ & 5½, live out. Hours: Mon-Fri., 7:15-3:45, Teachers schedule. Must be mature, experienced, loving, responsible, non smoker. Own transportation & references. 644-3169

BABYSITTER - for 2 yr. old twins Mon., Wed., Fri., child care experience & transportation required. Non smoker. W. Bloomfield. 737-6961

BABYSITTER - full or part time. Must have references. Excellent pay. 2 children. Bloomfield Village. Call 642-7619

BABYSITTER - needed in my Novi home every other Mon. and every Tues., 8:15 to 5:15. For my 6, 5, & 1 yr. old. 349-4538

BABYSITTER needed to help single, working, mom, full-time, in Rochester home. Some evenings. Mature, non-smoker preferred. 656-3124

BABY SITTER needed in my Huntington Woods home for 2 boys (4 mo. & 21 mo.), Monday & Friday, full days. References required. 547-1815

BABYSITTER needed for 2 yr. old in my Schoolcraft/Outer Dr. home. References & own transportation required. Must be mature. 538-1385

BABYSITTER needed for adorable 18 month old twin girls in my Bloomfield home. Experience & references a must. 40 hours per week. Must be flexible. Call Peggy 338-8285

BABYSITTER - wanted, 3:15 to 1am. Older woman preferred, must love kids. Redford area 534-8261

BABYSITTER wanted for 8 month old baby girl, Tues.-Wed.-Thurs. in my Plymouth home. Non-smoker, references required. 455-4133

BABYSITTER wanted for 1 year old in W. Bloomfield home. Experience required. References. Part-time afternoons & Sat. am. 851-7902

BLOOMFIELD HILLS - Housekeeper/Nanny/Cook for family of 5. Oriental cooking & car a must. $200 per week. Reply to Box 764, Observer & Eccentric Newspapers
36251 Schoolcraft Rd.
Livonia MI 48150

BUTLER (French Service)
European trained LAUNDRESS. For exclusive executive residence.
Contact Cindy Krainen, 932-1170, Harper Associates, 29870 Middlebelt Farmington Hills, MI 48334

CANTON, my home, babysitting, full-time, for boys 7 & 1, girl, 4. Own transportation & references. No children please. 981-7269

TEACHER needs 7:30-4pm caregiver in our Plymouth home for 5 year old boy & after school for 8, 11 & 13 year old. Non-smoking, own transportation. 453-6837

CAREGIVER for newborn & 3 yr. old in my Farmington Hills home. 3 Afternoons/wk. Excellent references. Call 332-5252, (Ref. to ad #220KP)

CHILD CARE - Full time, long term in our home for 2 yr. old girl & newborn. 15 Mile/Inkster, West Bloomfield. 575-7676

CHILD CARE/Housekeeping, 2½ days per week for 7 & 4½ year old, while teacher mom works. Loving/car needed/references. 851-0611

CHILD CARE - loving woman to care for 1 yr. child in our Royal Oak home. Week days only. Light housekeeping 585-7838

CHILDCARE NEEDED in Birmingham home for 3 yr. old & infant, full-time. Non-smoker. Own transportation. References. 433-1226

CHILD CARE needed for infant & toddler in our Novi home, 3 days a week, 2-6PM. Non-smoker & references please. 348-9239

CHILDCARE needed in my Oak Park home, part-time, for 14 mo. old. Excellent references. Non-smoker. Call Sue: 968-7513

CHILDCARE needed in your Troy home, (Hamilton School area) for 5 & 8 year old girls. Before & after school care needed. Call 641-5998

CHILD CARE
Wixom Area, 2 children, Mon-Thurs. 2:45pm-5pm. Additional hours available. (219JB). 332-5252

DAYCARE Needed, my home, after school, 3rd & 4th graders. 12/Middlebelt area, start August 31. Call Irene at: 771-1712

DAYCARE needed part time in Beverly hills area. Extensive experience and outstanding references required. Please call 258-0218

DAY CARE PERSON NEEDED
Nightly for woman with MS in Farmington. Approx 1 hour/night. Possibly some daytime, weekend hours. Perfect 2nd job. Call weekdays 10am-2pm at 474-7087

FAMILY DAY Care home in West Rochester Hills seeking loving, mature assistant to care for infant/preschoolers. Non-smoker. Mon-Fri, 8-5pm, $6.50 per hr. Call: 652-0713 or 373-9106

FARMINGTON HILLS professional couple seeks care giver for their 2 preschool-age children. Reliable transportation a must. Please call for interview 661-0065

FULL TIME Babysitter, non smoker, must have own transportation, light housework, references required. Birmingham area. 932-3014

FULL-TIME, Experienced Babysitter for 3 yr. & 8 mo. old in my Garden City home. Dependable, own transportation. After 6pm 522-7808

FULL TIME, non-smoking, live out nanny needed for 1 yr. old. Start immediately. References required. Bloomfield area. 646-1329

GROSSE POINTE EMPLOYMENT AGENCY
885-4576
60 YEARS RELIABLE SERVICE
Needs experienced Cooks, Nannies, Maids, Housekeepers, Gardeners, Butlers, Couples, Nurse Aids, Companions and Day Workers for private homes.
18514 Mack Avenue
Grosse Pointe Farms

HOUSEKEEPER - LIVE-IN
Good Birmingham family, good pay. Start immediately 540-9614

508 Help Wanted Domestic

HONEST - caring, older woman wanted for temporary - possible permanent position, to care for elderly gentleman, 7:30am-3pm Mon. thru Fri. Wayne area. 721-5586

HOUSEKEEPER - EXPERIENCED
One day. Own transportation. Non-smoker, references required. Farmington Hills. 661-1033

HOUSEKEEPER for Southfield home. Wed. only, 8am-2pm. Experience required. References checked. 471-1223

HOUSEKEEPER/NANNY
live in, Bloomfield Hills area, good wages. 851-3174

HOUSEKEEPER WANTED, for loving family to live-in, or full time with flexible hours, non smoker, must drive. References wanted. Please call 932-3336

LIVE-IN NANNY needed in my Farmington Hills home for 4 yr. old & 16 mo. old. Flexible hrs. non-smoker. References required. Student acceptable. Call 788-0028

LIVE-OUT NANNY, 5 days, 2-7pm in my Bloomfield Hills home. Duties to include cooking, housesitting, light cleaning. 15 yr. old boy. 647-7446

LOOKING FOR responsible, individual for 3 children in our home, minimum 4 days per wk. 9 Mile - Gill, good children, no housework.
Call after 5:30 476-1747

LOVELY PERSON to help care for handicapped child in Rochester home. Sense of humor is necessary. Live in or out. Non-smoker preferred. 652-9361

LOVING ENERGETIC Nanny Housekeeper for children - infant, 3 days a week. Must love children, reliable Car required. References.
Call 953-2000
Voice Mail ☎ 7065

LOVING EXPERIENCED NANNY to care for a 3½ yr. old & a 15 mo. old in our Grosse Pointe home. 4 or 5 days a wk. Live-in or out. Must have reliable transportation. Non-smoker. References required. Leave a message at: 885-7942

LOVING FEMALE needed to care for infant & toddler in my Rochester Hills home, Mon. thru Fri. 7:30-4:30, teachers schedule. Non smoker, own transportation experience & references required. 650-3182

MATURE LADY, live-in, room and board included, to care for semi-handicapped MS lady, monthly stipend negotiable. Diane 851-0872

MATURE lady wanted as a live-in Nanny/Housekeeper for soon divorced Father of 3. Ages 3,6,12. Must be great with children, own car, Livonia. After 5 PM. 513-2221

MATURE & loving woman to nuture & care for Lathrup Village family. Our home. Reliability a must. Transportation required. Long term commitment desired. Full-time, Mon-Fri, beginning 8-23. Excellent salary for the right individual. References required. After 6 pm 552-0307

MATURE WOMAN - needed to care for my 2 young children in my Farmington Hills home. 2-3 days per week. Good pay. 473-6927

MATURE woman wanted to pick up 2 middle school girls from school. Daily dinner preparation & once a week grocery shopping. 4pm-7pm daily. Must have dependable transportation. $25 per day. 14 mile & Telegraph. After 6pm 647-8933

PART-TIME NANNY
Tues. & Wed. 2:30-7pm. Thurs. 7:30am-2:30pm. Troy 879-3289

NANNY: For newborn in Bloomfield Township home. Seeking previous experience or background in early child development. Hours: 8 am to 6 pm, Mon.-Fri. Good pay for qualified individual. Must have own transportation, references, non-smoker.
Call 626-5172

NANNY/HOUSEKEEPER to care for 2 year old & 8 month old in our W. Bloomfield home. Full time. References required. Own transportation. 626-2992

NANNY NEEDED part time, Mon.,Wed. & Fri. Start Aug. 23. Two children in my Troy home. References, reliable transportation. 641-1418

NANNY - Professional couple, 2 young children, seek full time Nanny. Benefits available. Experience & references required. 358-8997

NANNYS & HOUSEKEEPERS
Experience required. Top salary and benefits. All areas.
THE NANNY NETWORK 739-2100

NEEDED! BABYSITTER in my Garden City home, Mon-Fri, 7:30-5pm. Prefer mature woman with childcare experience. References. 421-3284

NEEDED: SITTER in my Lathrup Village home. Begin end of Aug. School calendar. Mon.-Fri., 8am-3pm. 1 yr. & 5 yr. olds. 569-2414

PLYMOUTH-BABYSITTER needed in our home 2 days per week to care for 2 girls, ages 3 & 5. Starting Aug. 30. Non-smoker with references.
Call 953-2000
Voice Mail ☎ 7066

RESPONSIBLE, CARING, energetic babysitter for 2 children in the Birmingham area. Own transportation, non-smoker. 647-6132

RESPONSIBLE MATURE woman to care for 10 month old child in my Northville home. Hours 8:30-6pm Mon-Fri. References & transportation required. Light housekeeping. Call Mon-Fri 262-1440

SITTER/HOUSEKEEPER needed who would enjoy caring for 2 school age boys & 1 puppy. Starting September, 1:30-5:30pm, Mon-Fri. Must have car & references. Non-smoker. 476-8057

SITTER NEEDED to start Aug. 23rd. Mon-Fri 11:30am-6:30pm. Must have own car to transport kids to activities, help with homework, start dinner. Non-smoker, prefer education background with references. 13 Mile & Lahser area. 540-4223

START SEPT. - Need reliable sitter to care for my Marshall elementary kindergarten son, afternoons. References. After 6pm. 477-9647

WANTED: Mature individual to care for 2 infants (3 mo. & 9 mo.). Full time during school year. Non-smoker, experienced & references a must. Call 542-8176 or 548-8537

509 Help Wanted Couples

APARTMENT CARETAKER
COUPLE
Couple for small senior citizen building in Oak Park. Near 9 Mile & Coolidge. Small salary + 2 bedroom apartment. Send brief letter/resume with qualifications to:
Box 694
Observer & Eccentric Newspapers
36251 Schoolcraft Rd.
Livonia MI 48150

ASSISTANT MANAGER COUPLE
Career position for dependable couple to assist in managing/maintenance of mid-size community.
Good salary, apt & benefits
358-0316

MANAGER COUPLE
Excellent opportunity for qualified couple to manage 50 unit apartment in Royal Oak. Call 362-4666

RESIDENT MANAGER COUPLE
Management Company is seeking high caliber, energetic and self-motivated couple who have experience in all phases of apartment management. Good compensation. Must live on site. Immediate opening. (E.O.E.) Fax resumes to 353-8833 or send resumes to:
RESIDENT MANAGER COUPLE
28250 Franklin Road
Southfield, MI 48034

511 Entertainment

BARNEY IMPERSONATOR
Great Costume - Sings
Party Favors - Birthdays - Picnics
CALL: 313-454-5720

CALL GERI THE CLOWN
Entertainment for all occasions.
Magic! Puppets! Ventriloquism!
Balloons! 363-3050

MUSIC TO YOUR EARS
PROFESSIONAL DISC JOCKEY
& Videography Serv. All Occasions
Call Dave, 960-8806

Planning Your Wedding?
For services needed to create a perfect wedding see MONTHLY ALBUM Bridal Directory (the third Monday of each month).
For advertising info call:
VANESSA: 953-2088

511 Entertainment

BOOK YOUR PARTY NOW
Great music at a great price. Professional DJ. TK Productions. 561-0655

CAROLE'S MUSIC FOR LIFE. Solo Pianist or Duo/Trio/Quartet. Bach to Boogie, Jazz & Classical. All Occasions. Lessons also. 851-3574

D.J. MUSIC
All occasions. Reasonable rates. Dance lights. Music from the 40's to 90's. Call Don at 960-9311

ENTERTAINMENT REFERRAL SERVICE!
Your A to Z Connection
For Any & All Occasions
Toll Free 1-800-499-9899

LIVING PRAISE, From Christ for the Nations Institute in Dallas, TX will be ministering at Open Door Christian Church on Aug. 1, 1993 at 8:30 & 10:30am. For directions, 348-2101

THE D.J. CONNECTION
A full entertainment service guaranteed to fit your budget.
D.J. Vocalist. Etc. 661-5882

WHITE KNIGHT PRODUCTIONS
Professional D.J. Service
Last minute bookings accepted
Call James 401-5858

512 Jobs Wanted Male / Female

AFFORDABLE
Cleaning services
Homes, Apts, Businesses
Bonded & Insured 425-5104

AIDE will care for person in home, full or part time. Experienced. References. Reliable. Own transportation. Days/nights. 357-3844

512 Jobs Wanted Male / Female

A PREGNANT MOTHER
of one wishes babysitting position, part or full time. Any age, willing to travel. 721-2354

YOUNG grandmother wishes full time child care. Dependable & lots of TLC. Good references. 10 Mile & Telegraph area. Call 355-4170

CHILDCARE - full or part time. Meals, snacks, & TLC provided. Westland, Marquette/Wayne Rd. area. Call after 5pm 722-5808

CHILD CARE - S. Redford area. 2 warm & loving care givers. Meals included. Have openings. Part time, $2.50/hour; full time, $100 weekly. Call Shannon 8am-8pm: 533-7268

CLEAN WITH CARE
Hand scrubbed floors
Laundry - dependable
344-1591

DAY CARE in TAYLOR
Mother & daughter team, CPR trained. Summer & winter activities. Child safe arts & crafts and lots of TLC 458-7126 or 291-0025

ELDERLY CARE - experienced with references, will consider live-in 366-7039 or 891-6944

ENJOY YOUR SUMMER
Let us do the housework.
Rainbow Cleaning Service
459-4940

EUROPEAN RESPONSIBLE HOUSECLEANER. Experienced & references. Weekly, bi-weekly, occasionally. Call Mary, 873-1537

512 Jobs Wanted Male / Female

EXPERIENCED NURSES AIDE
seeking full time employment. Will work eves. & weekends. Have dependable transportation. 356-6925

GOOD - THOROUGH
HOUSECLEANING
Excellent references, trustworthy, reliable. 9-1 or 2-6, $50. 669-8743

HONEST woman wishes cleaning & ironing, Mon. & Thurs. at the same place. Excellent references. Own transportation. 834-4879

HOUSECLEANING - I furnish my own supplies. Reasonable rates. Experienced 14 years, with references. All areas. Call Donna 495-1813

IF you want your place nice & neat, Our cleaning can't be beat!
Wayne County area. References.
Tanya 326-0704, Theresa 454-9587

MASTER electrician & plumber will provide all around services, Christian service. No job too small. Call Griff or Mike Wolfe. 485-0304

Need Your Home Cleaned?
Dependable, own transportation. Ask for Jill. 626-0322

PROFESSIONAL child care provider seeking position for career family, your home, in the fall Short/long term contract. 889-2128

PROFESSIONAL HOUSEKEEPER
Will clean your home, apartment or condo. Reasonable prices. Call now for free estimate! 739-8569

515 Child Care

AFFORDABLE DAY CARE
Licensed. Lots of love, fun & room to run. 18 mos. & older. 7 Mile/Beech Daly area. Amy, 531-4742

CHILD CARE: In my Livonia home. 7 yrs. experience. 1st Aide/CPR trained. State Licensed. Snacks/Meals/Diapers. Open Age. Drop offs welcome. Call, 313-473-0147

CHILDCARE OPENING for small group. Hot lunches, fun learning, lots of TLC. Excellent references. 5 Mile/Farmington. 427-1934

EXCELLENT Licensed Child Care - Well trained, sensitive caregiver in a secure & nurturing environment. Educational toys, books & games. Nice Westland home. Brenda 729-4236

LICENSED child care in Livonia, Plymouth & Merriman. Meals, activities, lots of fun. References available. Call: 261-3726

LICENSED DAY CARE in our Westland home. Fun-loving environment, planned activities, CPR trained. Full/part. 326-2451

LICENSED Day Care. Infants welcome. Certified teacher. Warm, Loving developmental program, nice W. Bloomfield home since '83.662-8008

LICENSED, experienced childcare, infants/toddlers. TLC & meals provided. Nine Mile between Evergreen & Southfield Rds. 353-5105

SHELLY'S PLACE licensed home daycare, W. Bloomfield area, with Shelly Moss Brooks, MA, ED., former owner of Bloomfield Nursery School. Infants through 6 yrs. of age. Degreed teacher, educational program, meals, tender loving care, a wonderful place to be. 682-0207

515 Child Care

LOVING CHILD CARE
In my Licensed home. Art, Music & Field Trips. Infant, Toddler & Preschool Programs. References. 2 acres, Bloomfield. Leave name & number for return call: 855-1973

OPENING for childcare in my licensed Birmingham home. Non-smoker, CPR, excellent references, please leave message. 649-8751

PRE SCHOOL TEACHERS - have openings in licensed daycare home. 15 months to 6 yrs. Diapers, meals included. Farmington/Livonia area. Call before 5:30pm ask for Dawn, 477-2963

THREE FULL TIME OPENINGS
in my licensed Garden City home. Meals, TLC, lots of fun. Part time welcome. 422-1465

TROY FAMILY DAY CARE HOME has openings in Fall for Teachers children or part timer. 10 years. experience. Non smoking. 585-4487

516 Elderly Care & Assistance

ADULT FOSTER CARE
Elderly, Alzheimers, Strokes
Bloomfield/Waterford area
673-9204 or 253-5057

MATURE woman will care for elderly in private or nursing home. Flexible for full or part time. 851-9544

PRIVATE ROOM for elderly resident. Cheerful licensed Livonia home. 24 hour assistance, dignity & comfort. 532-3366

516 Elderly Care & Assistance

CARE OF THE ELDERLY
6-8 hours or more per day.
References. 474-9503

HOME HEALTH AIDES
Will care for your love ones.
Trained. References. 537-6365

NEED HELP IN YOUR HOME?
24 HOURS/7 DAYS
Home Health Aides Companion/Sitters Transportation
Private duty home care agency helps you remain independent in your own home.
Ideal for people needing assistance with personal care, light housekeeping, companionship & transportation.
Carefully screened, well qualified employees are RN supervised.
For more information, call:
UNITED HOME CARE SERVICES 981-8829

518 Education & Instruction

WILL TEACH JAPANESE LANGUAGE & CULTURE
Corporate or individual. Call: Days: 593-9264, eves: 569-0964

518 Education & Instruction

A Career In Therapeutic Massage
STATE LICENSED SCHOOL
PROFESSIONALLY APPROVED
CLASSES OFFERED STATE WIDE
(Warren, Livonia & Adrian locations available).
6 & 10 month programs beginning in September. Flexible scheduling. Video training series available. Free lecture August 13, 7pm. at Lapeer Market Place, Suite 218 & 219, corner of M-24 & Demille, Lapeer. Health Enrichment Center, 408 Davis Lake Road, Lapeer, MI, 48446-7719
313-667-9453

Looking For A... Bargain? Home? Apartment? Job?
You'll Find it in the Observer & Eccentric Newspaper
Call Today For Home Delivery! 591-0500

518 Education & Instruction

FULLY FUNDED JOB TRAINING
as
COMPUTER OPERATOR
or
ADMINISTRATIVE SPECIALIST
Classes starting soon in Madison Heights
DON'T WAIT! CALL TODAY! 585-9203
Ask for Miss James
DORSEY BUSINESS SCHOOLS
Funded by Oakland County PIC for unemployed or underemployed residents.
EEOC/ADA

520 Secretarial & Business Services

TYPIST: IBM Computer, Laser Printer, Transcriber. Papers, Manuscripts, Letters, Lotus, Word Perfect, Microsoft Works, Accounting. Quick ACCURATE SERVICE DEPENDABLE. Call, 661-5211

522 Professional Services

ACCOUNTANT seeks small accounts. All taxes, payroll, statements. Years of experience. Call Sam 647-2348

COMPUTER CONSULTING, set up, tutoring. DOS, Windows, other applications. Business & personal. Educational Specialist. Marc 513-7741

FREE PRIVATE MAILBOX
LET US BE YOUR OFFICE
1 month free, w/3 mo. contract
- ALL BUSINESS SUPPORT SERVICES AVAILABLE -
Fax, Copies, Printing, Voice Mail
MAILWORKS PLUS 737-8910

523 Attorneys Legal Counseling

AGGRESSIVE ATTORNEY
Bankruptcy; Divorce/Family; Criminal; Juvenile; Wills/Probate; Driving Privileges; Personal Injury. Susan Widenbaum. 427-0303; 356-0522

AGGRESSIVE ATTORNEY
Divorce; criminal; wills/probate; Driving privileges; bankruptcy. Richard A. Moss, 24 hr. 615-0080

ALL LEGAL Services. Injury, Divorce, Bankruptcy, Criminal, Wills. Reasonable rates. Payment plans. Douglas Kuthy. 474-7111

BANKRUPTCY; - $275 + costs. Divorce; - $275 + costs
We also help injured people
Criminal & probate matters
Nathanson & Nathanson P.C.
356-7766 or 1-800-424-ATTY

PERSONAL Scene YOUR PERSONAL PEOPLE CONNECTION
1-900-454-8088
COST: $1.49 PER MINUTE

1. Call 1-900-454-8088. Respond to an ad that appeals to you by pressing 1.
The cost is $1.49 per minute. When the system answers, just follow the easy instructions. You will need to use the 5-digit vioice mailbox number located in the ad you select.

2. Or browse through a selection of new and current greetings by pressing 2.
Including upcoming PERSONAL SCENE ads that will appear in the next issue of Observer & Eccentric Classified Ads.

3. Leave a message.
You'll hear a recorded greeting. Then you may leave your private message for the person you are looking for.

4. Call anytime, 24 hours a day!
The Observer & Eccentric Newspapers PERSONAL SCENE line never closes—after all, you never know when the right person may have left a message for you!

You must be at least 18 years of age to place or respond to a PERSONAL SCENE ad. The Observer & Eccentric Newspapers assumes no liability for the content, response or any relationship resulting from an ad in this column. Participants agree to indemnify and not hold this publication responsible for any cost, expense (including attorney fees), liability and damage resulting from or caused by the publication or recording placed by the advertiser or any reply to such advertisement. The advertiser agrees not to leave his/her telephone number, last name or address in his/her greeting message.

620 Men Seeking Women

A DOMINANT white man, 39, seeks adventurous, white woman. Curious? ☎ 44973

ADVENTUROUS Single White Male, rare, 32, seeks open minded, uninhibited single white female, 19-34, attractive, athletic, for travel, water skiing & fun in the sun. ☎ 45393

AFFECTIONATE nice-looking single white professional male, 54, 5'8". Enjoys golf, biking, movies, dining out, non-smoker. Seeking white female 42-50, for friendship or possible relationship. ☎ 44801

AFFECTIONATE, single parent, ages 3 & 7, non smoker, 44, looks younger, 5'10, 175, white, romantic, passionate, seeks trim, white or oriental 1 woman man. ☎ 44169

A HANDSOME single white male, 39, educated, tall, slim, financially secure seeks attractive personable white female for relationship & children in the near future. ☎ 45434

A LETTERMAN Sense of humor describes this white male, 36, seeking attractive, honest, easygoing female 28-45 to share the summer with. Let's talk. ☎ 45343

ARE YOU LONELY, but not alone? Do you have alot to give, but no one special to give it to? Are you intelligent, secure, proportional, cute lady? I'm 44, tall, single white male, secure with my life & appearance who believes anything can be fun if done with the right person. Be descriptive. ☎ 45327

ARE YOU THERE? Emotionally, spiritually, physically fit, divorced, white male, 38, professional seeking like introspective person who cares for their mind, spirit, body. ☎ 45358

A TALL divorced white male, late 40's, 6'2", slim considered nice looking, financially secure, easy going. Honest, sincere would like to meet attractive slim lady, 34-44. Good values, nice figure for possible long-term relationship. ☎ 45403

ATHLETIC HANDSOME single white male 24, 5'10," 150 lbs. seeking female who likes sports, concerts, outdoors. Must be honest, friendly, pretty, 18-28. ☎ 45043

ATHLETIC - intelligent, single, Birmingham executive 33, 6'2", 200, blue eyes, good looking, virgin to personals, seeks younger attractive female for safe daytime passionate encounters. ☎ 45285

ATTENTION: LADIES- Single professional attractive male 30, seeks physically fit attractive female 24-33 w/humor for sporting events, romantic evenings & more. ☎ 45395

ATTENTIVE - able White Knight (owl) 45, 6'3", 230, RVer tenniser, cuddler, racer, Jacuzzier seeks Trim, Fit demure (free to travel) Damsel. ☎ 45272

ATTRACTIVE, affluent Oakland County married executive, white male, 50's, 6', kind, caring. Seeks discreet female companion age 30-45 for fun relationship. ☎ 44199

ATTRACTIVE Divorced white male 38, athletic, nice dresser, clean, seeks attractive fit female, children O.K., who likes fine dining, weekend getaways, flowers, holding hands, romance. ☎ 45325

ATTRACTIVE, intelligent white male, 24, good sense of humor, fit, 6'2", 180 lbs. Shoulder length hair. Looking for secure, pretty, intelligent female. 20-26. ☎ 45349

ATTRACTIVE, physically fit, married white male, age 30, 5'11", seeks 1 special female for daytime romance. Age unimportant. Discretion expected & assured. ☎ 45385

BLACK BROTHER Seeks white sister for fun times. Call today for the excitement of your life! ☎ 44101

620 Men Seeking Women

ATTRACTIVE Professional black male. Well built & married. Seeks a classy, cute white female for an uncomplicated, rewarding relationship. Prefer married ☎ 45350

ATTRACTIVE single white male, 42, 5'11", 170 lbs., professional, warm, likes movies, sailing, quiet evenings, holding hands. Seeks single white female, 30-35, mature, shapely elegant. No drinkers/drugs. ☎ 45194

ATTRACTIVE 22 year old, 6' 3", blonde, blue eyes looking for attractive slender female, age 20-28. Interests are: movies, swim, walks, dining out. ☎ 45379

BLACK GENTLEMAN, 38, 6', 215 lbs., would like to meet non-smoking female, weight proportioned to height to build friendship on honesty, communication & trust. ☎ 45214

CALL THIS AD FIRST
If your trim, uninhibited & are serious about cuddling & kissing. I am a single 5'10", 170lb white guy. ☎ 45374

CHRISTIAN SINGLE, black, female, 25-32, slender. Professional needs you more than wants you; wants you for all time. For you, a single black male attorney is on the line. ☎ 45354

Compassionate good looking white male 26, 6'3" 215 lbs, enjoys sports, travel, candlelight dinners, seeks attractive female for adventure, fun, romance. Sincere replys ☎ 45431

CREATIVE Businessman of 48, 5'10, white, seeks honest woman w/sense of humor for dining, dancing, movies/plays/boating. Looking for a friend 1st, possible more. ☎ 45262

CUTE, nice, non-smoking, drug free, clean, sexy white male, 46, weight proportioned, desires similar white female for discreet, occasional afternoon delight. ☎ 45125

DARING SINGLE WHITE MALE 31 loves outdoors, traveling, & trying new things. Seeks attractive, fit single woman, for summer fun & more. Take a chance ☎ 44040

DISCRETE Interracial relationship wanted. I'm black, 29, handsome, have afternoons free. You're white, pretty, passionate. ☎ 44102

DIVORCED Professional, 45, 6'2", 185 lbs., non-smoker w/mustache. Likes to dine out, likes NHL to NFL; from Harley Davidsons to Corvettes. Seeking petite in shape white female 34-38, non-smoker, no dependents for all of the above & more. ☎ 45409

DIVORCED white male 6' 175lb, well built, 34, professional, college educated seeks white female between 21-40yrs. for friendship and possible relationship. ☎ 45271

DIVORCED white, professional, male, 52, honest, caring, sincere, non-smoker/drinker, varied interest, seeks honest female for companionship, possible relationship. ☎ 45097

DIVORCED white male, 32, loves animals, seeks slim, attractive, down to earth white female 20-32 for friendship and possible long term relationship. Kids OK. ☎ 45299

Divorced white male, 44, 5'11", trim, handsome. Believes everything is fun when you're with someone special. Looking for attractive lady for precious time. ☎ 45473

EASY GOING white male in Plymouth area, 5'8", 160 lbs. mid 40s likes almost anything. Seeking slim white female 35-45. Golf a plus. ☎ 45427

GENUINE ARTICLE, honest, sincere, mature. Fit, 34 yr old, white male with eclectic laid back life style seeks good humored counterpart. ☎ 45425

GOOD LOOKING, sandy hair, blue eyes, 5'11", trim & built, twenty something. Loves life, the outdoors & summer fun. Would appreciate someone special. ☎ 44098

620 Men Seeking Women

DIVORCED WHITE MALE
5'9", 165 lbs., 52 years old, brown hair, with Christian values, who likes the simple life, like holding hands and cuddling and loves the outdoors. LOVE and TOGETHERNESS are very dear to me so please only the serious reply. ☎ 45314

EASY going, bright, handsome & well established, divorced white male, 39, 5'9", 155 lbs, with many interests, seeks attractive & relatively slim, single white female who's honest & sensitive, & wants to be romantically involved with their very best friend. Children ok. ☎ 45302

EMPLOYED Divorced White Educated Male with many interests seeks long term relationship with employed non-materialistic & easy going companion. ☎ 45413

Good-looking guy 44, 5'10", 175, once-married seeks right Ms.Right to make music with. Should be deep, loving, highly intelligent, non-religious, svelte, very comely, seriously into life, liberty, inner/outer space exploration. ☎ 45436

HANDSOME, confident, secure, 20 year old professional, single white male. Seeks honest, attractive, fit female for friendship/quality time. ☎ 45179

HANDSOME, Professional engineer seeking a lady for serious relationship. White male, 40, never married. Like movies, dancing, etc. Seeking same in professional. ☎ 45235

HANDSOME, professional white male, 5'10", 170 body building lbs. Successful, good looking, easy going, fun; seeks a physically fit body building female for friendship leading to relationship. ☎ 44175

HANDSOME, SINGLE, white, male, 29, enjoys outdoors, sports, camping, romantic evenings, varied music, seeks attractive, slender, white, female, 21-35 with similar interests for friendship. ☎ 45481

HANDSOME white male, 28, 5'9", 160 lbs., brown hair & blue eyes, who is easy going, seeks attractive woman, 21-33, for possible relationship. ☎ 45320

HELP! My boss needs you! He's a nice guy, honest! He's 40, attractive, adventurous. You are passionate, uninhibited, discreet. Sincere only. ☎ 45248

HEY! Are you single, white female, who would like to meet a 55 going on 33, 5'10", blues, sweet very cool, physically fit, outrageous sense of humor, neat guy? Hurry. ☎ 45376

KIND, OFF-BEAT, Single, White Male, 33, 5'5", 145 lbs., seeks funny single, white, female, 26-35, non-smoker for friendship/honest long-term relationship. Likes: 89X, road trips, films, quiet times. ☎ 45482

LOST AND FOUND Lost one good heart. White male, 38, fit, non-smoker seeks slender female, in 30's, (same predicament), ready to be found! ☎ 45345

LUSCIOUS male seeking ravishing redhead with freckles galore for companionship on Jamaican cruise. Must look good in a bathing suit because I look awesome. ☎ 45287

MARRIED Professional white male, 37, 5'11", 170, seeks petite to average white female for companionship & possible long term relationship. Status unimportant. ☎ 45027

MELLOW, honestly handsome divorced white male, 32, 5'8", 155 lbs, active & fit, non-professional, lives in Royal Oak, seeks attractive slim female for friendship. ☎ 45411

NICE LOOKING, very lonely white male, 38 yrs. old, 6', 175 lbs., likes sports, dancing, holding hands & candlelight dinners, seeks same in a slender white female, approximately 5'6" for friendship, maybe more. No career women please! ☎ 45477

620 Men Seeking Women

"MR MOM", Divorced white male, 47, trim executive looking for my "Pretty Woman", age 38-48, to "Stand By Me" & enjoy "Romancing the Stone", "Parenthood" & "Cheers". ☎ 45290

NICE looking divorced white male, self employed, 5'10"trim, 170 lbs, financially secure, good sense of humor. Looking for trim attractive female, late 30's early 40's. ☎ 45196

PASSIONATELY fun, 36 years old, seeks humorous lady. Potential house husband. I like tofu. I don't like sports. ☎ 45469

QUIET, conservative, white male, 32, blue collar worker, enjoys outdoors, reading, quiet nights at home. Seeking, white female, 25-33, drug free, for relationship. ☎ 45306

REAL NICE, shy white male, 55, 5'8". Likes country/western dance, bowling, travel. Seeks slim lady (no dependents preferred) with like interests in Canton area. ☎ 45138

SINCERE, ATTRACTIVE, 6'2", divorced, white, sailor, 45, seeking slim, caring 35-40, non-smoking 1st mate for fun & friendship. N. Woodward area. ☎ 45483

SINGLE, WHITE Female navigator/mechanic, 25+, non-smoker, sought by bright, single, white, male, 33, for drive to Traverse City. Future trips possible for the right woman. ☎ 45480

SINGLE white male, professional entrepreneur seeking single white female, 40-50, college educated. Kids are a plus. Let's talk! ☎ 45136

SINGLE WHITE MALE, 53, Teddy Bear profile, smoker, social drinker, seeks woman who likes romantic evenings, dining out, and someone who likes to cuddle. ☎ 45216

SINGLE White Male, 28, 5'8"trim. Honest professional works 3-11pm. Likes movies, bowling, nature & fun. Looking for someone w/similar hrs. ☎ 45258

SINGLE white male, 6', dark hair & eyes, good looking, 39, 195 lbs., seeking fun-loving single white female to enjoy what life has to offer. ☎ 45312

SINGLE WHITE MALE, mid thirties, seeks attractive white female for discreet and monogamous relationship. Will answer all replies. ☎ 45316

SINGLE WHITE MALE, 55, seeks mature white female who enjoys the simple things in life & cuddling. ☎ 45062

SINGLE, WHITE, male 23 yrs. old seeking female between 20-30 yrs. old who likes country music and quiet nights alone together. ☎ 45356

SINGLE, white male, 50, secure, 1 woman man, seeks woman, 45+, who enjoys dining, movies, sports, travel. Non-smoker or drinker. ☎ 45304

SINGLE White Male, 34, 6'2, 178 lbs., blue-eyed blonde with lots of interests looking for someone between 25 & 35 to spend the summer with & maybe more. ☎ 45254

SINGLE, White male, tall, professional, seeks pretty female who enjoys concerts & sports. ☎ 45150

SINGLE WHITE MALE, young 51, 5'11", 165 lbs., widowed 6 yrs., easy to please, varied interests. Anything is fun when your w/someone special. Seeking a slim single white female, 5'6" or less, able to move on with life, capable of commitment for friendship, dancing, dinners, movies, leading to ?? ☎ 45391

SLIM, ATTRACTIVE divorced 6'2" self-employed white male, 45, long hair. Likes bridge, boating, cats. Seeking honest, intelligent lady 38-43 for friendship ☎ 45407

620 Men Seeking Women

SINGLE white male, 29, educated, employed, Catholic seeks attractive white female 25-30. Interests include dinners, movies, sporting events, & theater, plays. I seek friendship first. ☎ 45168

SINGLE, WHITE male, 6'3", 38 yrs, average person. Interests: dining out, garage sales. Honest, sincere, caring, understanding seeking single white female, 30-40 yrs. to share lifes hopes & dreams with. ☎ 45221

SINGLE WHITE Male, 30, 6', 200 lbs. average looks, law enforcement officer. Seeking buxom, slightly heavy female 27-45 who craves nothing more than the excitement that life brings. ☎ 45405

SINGLE, WHITE, male, 26, 6'3", 210 lbs., enjoys sports, dining out, camping, country music, looking for single, white, female, 26-31, with similar interests. ☎ 45479

SLEEPLESS in DETROIT. Are we destined to meet? I'm a tall, slim, single white male. If you're attractive, down-to-earth and between 21 & 30, let's talk. ☎ 45433

SUAVE, classy, sharp, black male, 31, looking for a vintage, mature, black female, 40-51, who enjoys jazz, movies, music, dining & quiet special moments. ☎ 45308

SUBMISSIVE, eager to please white male, 44, attractive, clean, discreet, thin. Anxiously seeks dominant female to satisfy. ☎ 44832

TRIM, ATTRACTIVE & physically fit white, male professional, 43, 5'8", 150 lbs., I'm secure, sensitive, honest & affectionate & enjoy being active & spontaneous. Looking for a lady with similar qualities that is physically fit & looking for a long-term relationship. ☎ 45359

TRUTHFUL, spiritual, educated, good looking very young 39 year old white male, 6 ft., physically fit wanting to share adventures with a pretty, trim 26-38 woman. ☎ 45466

VERY HUMOROUS, artistic, professional engineer, 35, extends invitation to women, 25-30, with effervescent personality, for friendship & more. Educated preferred. ☎ 45307

WHITE male seeks attractive, married, white female for discreet encounters. ☎ 45377

WHITE MALE, 55, recently divorced, wants attractive honest woman, no dependants to share future with. Tired of present relationship, call soon. ☎ 45478

WHITE WIDOWER 5'7", non-smoker, young 58, seeking friendship with white lady who would like to be treated like one & has outgoing personality. ☎ 45437

WHITE 43 year old male looking for a lady for a lasting relationship. Non-smoker, non-drinker, would appreciate same. Kids OK. ☎ 45435

YOU ARE IMPORTANT TO ME
Tall middleaged business owner would like to exchange ideas with you. Let's talk about life, travel, romance & ourselves. ☎ 45432

YOUNG White single male, early 30's, well built, a little above average intelligence, looking for same in single white female to have alot of fun with. ☎ 45457

40 yr. old 6 ft. 175 pounds white male never married, looking for a mutual relationship, perhaps family oriented female. Professional ☎ 45279

5% MARRIED Male, white, mid 40's, 5'10", 200 lbs., retired, non drinker (or drugs) friendly, caring romantic, humorous, seeks woman, any race/age for friendship. ☎ 45029

53 YR. OLD - white executive 6'3" trim non smoker christian soon to be single, fun loving, sincere, honest & devoted. Seeks trim attractive companion under 50 ☎ 45274

620 Men Seeking Women

WOULD YOU care to dance? Country, 50's & 60's or Top 40. Enjoy outdoors & quiet times. Attractive divorced white male, 31, 5'8", 154 lbs. Seeks a white female, 25-37 weight in proportion. Possible relationship. LADIES ONLY. ☎ 45242

621 Women Seeking Men

A CLASSIC! Outgoing, high energy, attractive 5'7" brunette, 39, professional, non-smoker, seeks same 35 plus, emotionally & financially secure, for friendship. ☎ 45318

ACTIVE, attractive, professional, nonsmoking, blue-eyed blonde, 46, 5'6", proportional female seeks nonsmoking, fit (doer/not spectator) male for companionship. ☎ 45458

AMBITIOUS, self-supporting natural blond, 21, seeking Prince Charming, 24 to 30, non smoker, fun loving, secure & independent single white male to spoil her rotten! ☎ 45292

ATTRACTIVE Divorced black female, 44, Pisces, Southfield, seeks tall, divorced black male 38-50, professional, family oriented, outgoing, romantic, sincere. ☎ 45455

ATTRACTIVE, green-eyed blonde, 46, 5'5", seeking 50/50 partner for brainstorming any of life's questions. Excellent sense of humor required. ☎ 45334

ATTRACTIVE Single black female, 45, 5'6, 145, educated, employed, seeking male 40-60, employed/no minor dependants, 1 woman man, non-smoker mandatory. ☎ 45344

ATTRACTIVE, spiritual, black female 41, 5'3" trim, seeking friendship with professional 45-55 who loves life, God & people. All races considered beautiful. ☎ 44100

ATTRACTIVE, tall, out-going, white, brown hair & eyes, 35, divorced, good sense of humor. Enjoys kids, music, sports. Secure, sincere Similar male!! 29-40. ☎ 45170

BARBIE DOLL with spunk & class. Petite blonde, educated, professional, 40. Single white female seeks single white male, confident, handsome, outgoing, romantic, financially secure, sense of humor. ☎ 45348

CLASSY BLOND, brown eyes, 47, likes bowling, Vegas to Grand Traverse Bay, theater, dancing, seeking man 45-55 under 6' who loves life & likes to laugh. ☎ 45120

CLASSY WHITE petite woman, 40's, 5'2", 130lbs, brown hair, blue eyes, like sunshine, sunsets, movies, music, cooking. Seeks Jewish gentlemen, 44-52, 5'11"-6'1", 190lbs. ☎ 45372

DANCE PARTNER wanted. Single white female, 45, 5',8", weight in proportion, seeks practice partner for Swing, Cha-Cha & Hustle. Non-smoker only. ☎ 45335

DIVORCED FEMALE, 40, who enjoys golfing, bowling & baseball and is very romantic, looking for someone with similar tastes. All calls will be answered. ☎ 45415

FREE SPIRITED BLOND ARTIST
Young thinking 50's, leggy 5'6, 145 lbs., attractive & interesting, seeks honest, intelligent, non smoker, over 5'10, 40-55. Oakland County. ☎ 45264

INDEPENDENT, petite, attractive single white professional female enjoys healthy, attractive lifestyle, stimulating conversation, ballroom dance, theatre, long walks & travel, seeks white male 45+ with compatible interest. ☎ 45332

INTELLIGENT, romantic, interesting, sensitive, fun loving, emotionally & financially secure, single white professional male, 55-60 for this attractive female counterpart. Purpose: friendship, love, marriage. ☎ 45423

621 Women Seeking Men

CUTE, petite, single white female, 25. Honest, easy going, enjoys outdoors, music, movies, etc., looking to meet single white male, non-smoker, under 35. Interested in a monogamous relationship. ☎ 45440

DIVORCED white female, 38, attractive w/2 dependants, seeks sincere sensitive white male, 35-45, likes dining, dancing, bowling, movies & romance. Drug free please. ☎ 45300

DIVORCED white female 38, 5' funny, talkative, romantic & affectionate. Enjoys fancy dinners, BBQ, fine wine, cold beer, country music, holding hands, fireplace snuggling. Seeks same-38+, non-smoker, honest, attractive, faithful. ☎ 45465

FUN LOVING white female, 23, enjoys Country Dancing, camping, travel, hockey, theatre, Harley Davidsons and quiet romantic evenings. ☎ 45439

FUN loving white female 24 yrs. seeks white male 22-28 who enjoys sports, movies, music, and fun. Must have income over $40,000 a year. ☎ 45467

LEVEL HEADED, Single white female, 26, 2½ yr. old son, open minded, tells it how it is, independent. Looking for same in single white male, 25-30. Honest replys. ☎ 45459

LOOKING for a kind, considerate friend. Barely married to a workaholic, 35 average, good listener, caring white female. Please no party animals or maniacs. ☎ 45244

LOOKING for one atractive single white male who's 28-36, over 5'10", professional, likes country music, dogs, sports, good times at home & most importantly life. ☎ 45471

OBEDIENT, White female, 24, looking for a tall sensitive black man. Never married or kids a plus. I'm outgoing & outspoken. Looking for love. ☎ 45375

ONE of a kind white professional female, uninhibited, fun loving, seeks white professional male, mid 40's to early 50's, for spontaneous adventures & who knows! ☎ 45257

PRETTY, VERY successful entrepeneur, 5'5", very loving, giving, full figured, seeking male, 46-late 60's who can love me for the person I am. ☎ 44978

PRETTY WHITE female, 47, loves to dance, sing, have fun. Looking for honest, caring, energetic & ambitious man for friendship & lasting relationship. ☎ 44184

PRETTY white married female, 27, with 1 child looking for attractive 30-40 male for discreet daytime companion for long term relationship. All replies answered. ☎ 45333

RETIRED CHRISTIAN Nurse, interested in walks, travel, theatre, looking for possible long-term relationship with professional, caring gentleman, 50+. ☎ 45475

SINGLE WHITE FEMALE, 25, looking for someone honest, caring, and funny. Would like long term relationship with a man 25-35. Sincere replys only. ☎ 45347

STATUESQUE, TALL, attractive redhead. Self-sufficient enjoys dancing, fine arts, gardening, quiet times & spontaneous fun. Desires trim, warm, caring, educated, secure gentleman, 40-55. ☎ 45360

WHITE Professional woman, 48, seeking friend & confidant. If you're a secure, non-substance abuser, who is successful & could use a friend please call. Must have sense of humor, honest, intelligence & know how to be a friend. ☎ 45218

40 SOMETHING, attractive blond, 5'8", slim, wants to meet tall, good-humored, attractive man, 45-55, for companionship, dancing, theater, travel & perhaps relationship. ☎ 45476

621 Women Seeking Men

SINGLE MOM, white, 37, 5'10, auburn hair, blue eyes, pretty, loves nature, soft music, and sunsets. Seeking Prince Charming - tall, caring, romantic, sincere, 35-40. Is there such a man? ☎ 45456

STRIKING, BEAUTIFUL, divorced white female, 50, Catholic, traditional values. Looking for considerate divorced white male, 50-65, 5'10"+ for friendship. ☎ 44189

TRADITIONAL Family-oriented divorced white female non-smoker, 47, Master's, seeks financially secure professional who enjoys theatre, movies, conversation. ☎ 45346

WHITE Female, 62, 5', 108 lbs. Enjoy dancing, movies, walks, reading, dining, romance, sense of humor. Non-smoker/drinker. Seek gentleman with similar interests. ☎ 45246

Would you like to meet an attractive black woman to be friends, have fun? If you're 35-50 attractive, drug-free & social drinker, nonsmoker, lets meet. ☎ 45270

622 Sports Interests

FEMALE - 5'2" runner, 40-ish, seeks male runner for pacing, laughing, reasoning and romancing. ☎ 45438

SINGLE white male 63, seeks mixed doubles tennis partner 4.5 rating, currently ranked #2 mens 60 yrs.& over singles SE Mich. Tennis Assoc. Tennis anyone? ☎ 44162

SINGLE 28 yr. old Oriental male with outgoing personality would like to meet white or oriental female, 22-30, for golf, tennis, friendship & fun. ☎ 44164

623 Seniors

ATTRACTIVE Sincere young at heart, non smoker, blonde, single white female, likes dancing & cards, seeks handsome, tall, fun loving single white male, 60-70. ☎ 44700

BLACK woman, 60ish, looking for black man, 75, for friendship, maybe more. Let's talk. Full figured, love church, dining out, having fun. Employed. ☎ 45267

CLASSY white senior lady would like to meet an attractive male in his 60's, one who likes dining & traveling & all the finer things of life. Spoil me. Let's talk soon. ☎ 45297

LOVABLE, white, late 50's, sincere lady who enjoys dancing, sports, outdoors & spontaneous. Seeking gentleman with similar interests plus long drive, picnics, barbecues, honest & sincere for lasting friendship. ☎ 45309

STRAWBERRY BLONDE, 5'4', trim, non-drinking/smoking Christian homebody from Bloomfield Hills would enjoy meeting gentleman friend early 60's in my area. ☎ 44642

WHERE - are all you nice Livonia area gentlemen hiding? Well - come on out. Let's talk! You might even win the prize - an attractive lady. ☎ 44945

WHITE male, 77, spunky, energetic, European educated engineer, moderate drinker, smoker, seeks companionship with classy lady over 60. Enjoys travels. Race, religion unimportant. ☎ 45383

624 Travel Companions

ADVENTUROUS, PLAYFUL, uninhibited, extremely passionate white male seeks interested female, 20-40 for memorable experiences. ☎ 44975

Classified Ads
GET RESULTS
Classified Ads

Happy Endings Do Happen Just Like In The Movies!
"We met, fell in love and married in March, 1993. Thanks to Personal Scene."
John and Nancy of Plymouth
"We met in July, 1992 and are still going strong."
Tina P.
"The first time I responded to an ad I met Paul. That was September, 1992 and we have been together ever since."
Lisa and Paul
PERSONAL Scene YOUR PERSONAL PEOPLE CONNECTION
Appearing Every Monday & Thursday In The Observer & Eccentric Newspaper
For Details Call 591-0900

To place your own PERSONAL SCENE ad, call 591-0900/FAX 953-2232 or Mail us this coupon:
The following is kept confidential. We cannot publish your ad without it. Please print clearly.
NAME ____________________
ADDRESS ____________________
CITY __________ STATE ______ ZIP ______
PHONE __________ DAYS __________ EVES __________
Return this form to the address below and we will call you regarding your electronic message.
Observer & Eccentric Newspapers/Classified
PERSONAL Scene
36251 Schoolcraft, Livonia, MI 48150
PERSONAL SCENE recommends:
Meet in a well-lit and public place for your first encounter and do not give your last name or address until you are comfortable doing so.
Guidelines:
PERSONAL SCENE Ads containing explicit sexual or anatomical language will not be accepted. The Observer & Eccentric Newspapers reserves the right to reject any advertisement. PERSONAL SCENE is a feature designed for individuals 18 years of age or older, who are seeking individuals with similar interests.

Print your ad here. The first five lines are FREE. (Space provided equals one five line ad) There is a one-time $10.00 charge for each additional line. Use additional sheet of paper if necessary. Please include payment for any additional lines.
All ads must be paid in advance.
Be creative, honest, include age range, lifestyle, self description, interests and the type of person you are looking for.
Ad copy (Please print clearly) 5 words per line.

Men seeking women ____ 620
Women seeking men ____ 621
Sports interests ____ 622
Seniors ____ 623
Travel companions ____ 624

MARKET PLACE

600 Personals

AFFORDABLE WEDDINGS
Minister will marry you anywhere - home, yard or hall. All Faiths. 437-1880

OVER 30--SINGLES
P.O. Box 40284, Redford, MI 48240 313-534-7652

Planning Your wedding?
Having an engagement or anniversary gathering?
For products & services needed to create a perfect wedding see MONTHLY ALBUM Bridal Directory (the third Monday of each month).
For advertising info call: VANESSA: 953-2088

PLUM HOLLOW Golf Club Membership. Executive moving, must sell, reduced price. After 6pm. 661-0005

THANK you St. Jude for your help with the injury to my foot. CLM.

TICKETS (2) for Miss Saigon, 2:00 matinee, Wed., Aug. 11. Orchestra Seats. Toronto. $100. 474-8975

TIGER DEN TICKETS (4) to share for balance of season. Call 8am-4pm: 258-5700

WANTED: SINCERE Black singles, male & female, ages 25-70, interested in meeting other sincere singles. Call Brittney Ethan, Inc. 352-7561

602 Lost & Found

FOUND - Mixed Beagle, male, brown/white/black. Found in parking lot at Archie's on Plymouth Rd. Middlebelt & Merriman/Plymouth & Joy Rd. 421-3764

FOUND: Parakeet, 7-24-93. 13 Mile/Pierce area. 540-2212

FOUND - SMALL Black female Poodle. Found 7-27, 8 Mi near Gill Rd. 476-1492

FOUND: Tennis Racket. Lahser High School grounds. Call: 646-7339

FOUND: very friendly mixed hound, knee-high, to a good home. 681-0673

FOUND: White & brown dog with red collar & leash. Schoolcraft & Middlebelt area. 522-1620

FOUND: 2 rings on a chain. 7 Mile/Middlebelt area. 538-3923

LOST: Boston terrier, 7-24-93. Merriman & 6 Mile area. Male, black & white. Reward. 427-2261

LOST DOG. $1000 reward. Small white furry Bichon, 10pds. Westland. Work 425-0980 Eves 981-3906

LOST: German Shepherd/Mix, black/brown, large, 1 yr. ears down, answers to Cujo. Reward. 522-6098

602 Lost & Found

LOST: Male Beagle, 4½ yrs. old, tri-colored, no collar. Answers to "CODY". Hamlin/Rochester Rd. area on July 22. REWARD. 656-1981

LOST - pearl cockatiel, Boris, mostly gray with yellow specs, Plymouth/Canton area 454-7682

LOST - Sat. Tony, Wheaton Terrier tan & shaggy, green collar (old address on dog tag). Farmington Rd., 13 & 14 Mile. Reward. 788-1061

604 Announcements Meetings/Seminars

RESOURCE RECOVERY AND RECYCLING AUTHORITY OF SOUTHWEST OAKLAND COUNTY

NOTICE

The Resource Recovery and Recycling Authority of Southwest Oakland County intends to seek grant funds from the State of Michigan Department of Natural Resources under the category of Resource Recovery Education. RRRASOC will be developing and distributing waste reduction and recycling educational materials, including multi-lingual printed materials servicing the eight member communities in Southwest Oakland County. We hereby invite interested parties to provide written comments about the proposed project by August 4, 1993 to RRRASOC at 43315 Sixth Gate, Novi, MI 48375 and a copy to the DNR at: DNR Waste Management Division, Solid Waste Alternatives Program, P.O. Box 30241, Lansing MI 48909.

606 Legal Notices

NOTICE IS HEREBY GIVEN that the contents listed below will be sold to the highest bidder by sealed bid for Cash Only at Shurgard Storage, 555 E. 12 Mile Rd., Madison Heights, MI on Sept. 22 at 10 AM. K. Hageman, Unit 6466. Household items, 100 misc. boxes.

BUY IT
SELL IT
FIND IT
Classified Ads
Call Today
644-1070
591-0900
852-3222

701 Collectibles

606 Legal Notices

NOTICE OF SALE

City of Plymouth, Michigan

Notice is hereby given that the City of Plymouth will conduct a sale of surplus property and property confiscated by the Plymouth Police department on Saturday, July 31, 1993 from 10 AM. until 2 PM. Location of sale is behind City Hall at the former recycling center, 524 Church Street, Plymouth, MI.,

All merchandise is being sold "AS IS" with no warranties either expressed or implied.

NOTE: Included in the sale will be unclaimed stolen bicycles. Individuals that have reported a stolen bicycle should contact the Plymouth Police Department prior to the sale.

608 Transportation & Travel

ACCOMODATIONS Privilege certificate Sale entitles free stay at quality Hawaii, Vegas, Mexican top resorts. Few left. Ask for Dick: 593-0619

AIRLINE TICKET - from Oregon to Metro. Aug. 28th. 458-3168

DETROIT TO Portland - 1 way airline ticket. Must travel August 17. $200 or best offer. 313-437-3759

700 Auction Sales

Another J. C. of Michigan Consignment Auction
Over 2,000 misc. Items. Antiques, Collectibles, Household, Art & Office Supplies, Furniture, Glassware, Juvenile, Outdoor Items, Collectible & Usable Kitchen Items - over 500 unknown items will arrive day of Auction. July 30, 7PM. Plymouth, MI Cultural Center, 525 Farmer. If you are in need of an auction call our 24 hour Auction Line: 451-7444

BIDWELL PUBLIC AUCTION
Construction Equipment
2 Construction Trailers
60" Bobcat Mower
2 Boats & Motors
10,000 lbs. Nuts - Bolts - Screws
Shop Tools - Machinist Tools
We will have a public auction at 5128 Jackson Rd., Ann Arbor, MI. (located half mile east of Zeeb Rd.)
SAT. JULY 31 AT 11 AM
Owner: D.R. Bidwell
Inspection day of sale -
TERMS: Cash or check/proper I.D.
Nothing removed until settled for.
Braun & Helmer Auction Service
Lloyd Braun Jerry Helmer
Ann Arbor Saline
665-9646 994-6309

BRAUN & HELMER AUCTION SERVICES
Real Estate - Farm
Household - Antiques
Lloyd Braun Jerry Helmer
Ann Arbor Saline
665-9646 994-6309

Vehicles Under $200!
Cars Auctioned by DEA, FBI Nationwide. Trucks, Boats, Motorhomes, Computers, & more! Call Toll free!1-(800) 436-6867, Ext. A-1332

PUBLIC AUCTION
EVERY WED. & SAT. 10am
Except the first Sat of month.
Bank Repo's, City of Detroit vehicles. Dealers & private welcome.
J.D. AUTO AUCTION
18000 Fullerton
(I-96 & Greenfield)
837-0900

700 Auction Sales

ESTATE AUCTION
ESTATE & COLLECTIBLES
SAT., JULY 31, 7 PM.
32536 Michigan Ave. Wayne
Approximately 300 items of toys, furniture, clocks, and misc. items. Inspection 9:30 AM. day of sale until sale time. Adults only. Terms: cash, checks, Visa or Master Charge.
J. WOFFORD AUCTIONEER
721-1939

ESTATE AUCTION
Machinist & Woodworking Tools
SAT. 12PM
15554 Gaylord, Redford
4 blocks E. of Inkster, N. off 5 Mile. 36" lathe, Benchmaster mill, drill press. 2 generations of toolmakers tools, bandsaw, Craftsman planer/joiner & router, sanders, hand & power tools, garden tools & equipment.
CERTCO AUCTION SERVICES
522-3550

PUBLIC AUCTION
Every Thurs. 6PM. every Sat. at 11AM. Save big on used cars. Michigan Auto Auction, 33640 Michigan Ave., Wayne, MI. 48184. 326-6400

SOUTHEAST MICHIGAN AUTO AUCTION
PUBLIC & DEALERS WELCOME
Why buy retail?? Buy wholesale like the dealers do. Come do your buying and/or selling at our auction. We take the hassles out of buying a car. We have over 150 different cars each week to choose from.
Call today for details...
MONDAY EVENING - 6:00PM
Fleet - Lease - Dealer Consignment
Bank Repos - New Car Trade-Ins
9200 N. Telegraph Rd.
Carleton, Mich., N. of Newport Rd.
Phone: (313) 586-8998
Fax: (313) 586-3503

701 Collectibles

AVON Collectible Steins - Partial set-10. 1978 thru 1989. $35 each. Call Michael 471-0033

DOLLS - ANTIQUE DISQUE. 14", 167 Kestner, K-R 20", 23" Kestner 154, old wicker buggy, reasonable. Tish. 421-0328/453-1857

Do You have art work that you bought or acquired years ago? With todays art market, the art work you have could be very valuable. We can help you determine the value of your art work. We offer certified legal appraisals for insurance or personal purposes. Call today. Gallery International, 4066 Telegraph Rd., Bloomfield Hills. 644-5870

GET THE FAX EARLY
Use your Visa/Mastercard and order this classification on Wed. at 6pm for Thursday's ads by fax. Get the ads before the paper hits the streets on Thursday.
Dial 1-800-967-5904
Have your chargecard handy.
Order item:
9700 Collectibles $5.95
For more information call Brian (313) 953-2297

NANCY DREW HARDBACKS
Volumes 1-52, like new. Please call after 7pm, 476-8474

WANTED - cookie jars, animals, cartoon characters, western, black figurals, others. 642-3421

702 Antiques

ANN ARBOR ANTIQUES MARKET
Sunday, AUGUST 15, 5055 Ann Arbor, Saline Rd., Exit 175, off I-94. Over 350 dealers in quality antiques and select collectibles. Admission $4. Third Sundays, 25th season. The Original!!!

ANTIQUE platinum filigree woman's ring with three diamonds totaling 2.1 karats. $2,100. 362-0262

702 Antiques

ALL ANTIQUES BOUGHT
Postcards, old movie magazines, Shelly china, china cups & saucers, paper dolls, toys, military. 348-3154

ANTIQUE CONNECTION
JULY SALE
Lighting, mantles, leaded beveled doors, windows, furniture, Fairpoint lamp, much more, etc. 710 E. 11 Mile Rd., Royal Oak. 542-5042

ANTIQUE dining set, table/6 chairs, buffet, server, china cabinet. Excellent condition. $1500. 669-1099

ANTIQUE LOVE SEAT - excellent condition, $350. 464-9556

ANTIQUE ROCKER - and bedroom set. Vanity with round mirror. 363-5663

ANTIQUES/Estate Sale. 1744 Torry, Birmingham, 1 block E Woodward, 1 block N 14 Mile off Sheffield, Sat., 8-3. Victorian marbletop dresser with bed, maplestop table, Davenport desk, rockers, 1 oak, 1 mahogany bookcase, chest, music cabinet.

BEAUTIFUL antique lawyer's book case. Excellent condition. 4 sections plus top, bottom. $700. Also other antiques. 474-8495

DINING Table & 2 high back chairs & 2 king chair, 60" solid oak, good condition. $400. Michael 471-0033

ANTIQUES ON MAIN
For fine vintage clothing, Jewelry, Hats, Bags & Accessories; for Linen, China, Crystal & Perfume bottles; see us.
Mon. - Sat. 10-6pm 545-4663
115 S. Main Royal Oak

CANTON ESTATE/GARAGE SALE
87 year old mother moving to Florida. Antique furniture, china, porcelain, glass & antique jewelry. 60 year accumulation. Fri & Sat. 9am-5pm. 42001 South Dr. Off Lilley, N of Michigan Ave.

DISCONTINUED china dinnerware bought & sold since 1966. Old China Patterns Ltd 1-800-836-2446 ext. 71

702 Antiques

ANTIQUE SHOW & SALE
TEL-12 MALL
Telegraph at 12 Mile Rd, Southfield.
Wed., July 28 - Sun., Aug 1. Mall hours. Glass repair by Mr. Chips.

ANTIQUES MALL
TOWN & COUNTRY
31630 Plymouth Rd. Livonia 48150
425-4344 Open 11-6 Daily
Oak trestle table & 4 chairs, 2 percussion ½ stock rifles, 6 nations artifacts from Canada, S.W. Indian, Historic American Indian Blanket, pouch, 2 corner mahogany cabinets.

FILE CABINET - Oak, 6 drawers, $875. Oak book case, $275. Oak dining room table, bear claw legs, needs refinishing, $250. 544-2174

702 Antiques

PRIME SPACE available first floor, 100+ sq.ft. $2.50. Will divide. Quality dealers only. Mic Donnell House, 19860 W. 12 Mi. 559-9120

ANTIQUES FROM A-Z
• Animals • Beswick • Czech glass
• Depression Glass • Desert Sands
• Edwardian hatpins • Fostoria
• Gouda • Hummels • Occupied Japan • Lladro • Moser • Nutting
• Oyster Plates • Precious Moments
• Quimper • Rookwood
• Royal Doulton • Stangl • Tiffin
• Ukranian • Villroy & Voch Worcester • Wades • Weller
Retired Figurine Exchange
7922 Cooley Lake Rd.
(E. of Williams Lake Rd.)
Union Lake, MI 48327
360-4155

702 Antiques

REMEMBER WHEN
ANTIQUES & COLLECTIBLES
143 W. St. Clair (32 Mile) is celebrating its THIRD year in historic downtown ROMEO. Join us and receive a 10% storewide discount on purchases during the month of August. Tues., Wed. Thurs. & Sat., 10:30-5:30; Sun. 12-4. 313-752-5499

702 Antiques

HICKORY HILL ANTIQUES
32315 Grand River
¼ Mile E. of Farmington Rd.
Open everyday, 10-6
Thurs. & Fri. until 8pm
477-8630

PROFESSIONAL CAREERS INSTITUTE
• PARALEGAL
• MEDICAL ASSISTANT
• COMPUTER OFFICE SPECIALIST
• HANDS ON TRAINING
• JOB PLACEMENT ASSISTANCE
• TRANSPORTATION ASSISTANCE (FOR THOSE WHO QUALIFY)
CALL 967-2500
SPECIALIZED CAREER TRAINING

EXCELLACARE SERVICES, INC.
"A Caring Person In Your Home"
FREE IN-HOME CONSULTATION
• 24-hour service available
• Long or Short Term Care
• Serving the Metro Area
• Qualified Caring Personnel
• Bonded and Insured
• Same Rate Seven Days A Week
• LIVE-IN AIDES •
• HOME HEALTH AIDES • HOMEMAKERS •
Assisting With:
• Personal Care
• Preparing Meals
• Housekeeping
• Appointments
• Errands • Shopping
• Companionship
• Live-In Assistance
Try Our LIVE-IN CARE for $104.00* A DAY
Farmington Hills 476-9091
Troy 740-9050
We will be happy to assist in the home, the hospital room or nursing facility.
Member of the Michigan Home Health Association *Some Restrictions Apply

CHILDCARE Corner
NURSERY • DAY CARE • PRE-SCHOOL
To place an ad in this directory please call Debbie at 953-2083

"A Home Away From Home"
12 Mile and Farmington Rd. Area
BARB'S TLC
Safe, NURTURING, Quality home setting
Fun & Educational, Licensed, 10 yrs.
*Three Caregivers
*Openings for September
553-5825

Come Little Children Center
45050 Warren 23749 Elmira
Canton, MI 48187 Redford, MI 48239
(313) 455-4807 (313) 532-3716
Kindergarten - Pre-Kindergarten
Infant/Toddler Program
LATCH KEY
DAY CARE
Loving Staff.
Educational Activities

FRIENDSHIP CHILD CARE CENTER
33445 Warren Rd.
Westland
458-2050
Infant-Toddler-Preschool
Half Day Full Day Program
Summer Day Camp

NORTHVILLE MONTESSORI CENTER
15709 Haggerty Road
(Between 5 & 6 Mile)
• Summer Day Camp
420-0924 or 348-5093
• Pre-School
• Extended Hours Available
• Elementary

OAKLAND COUNTY CHILD CARE ASSOCIATION
Has a free listing of qualified licensed child care in Oakland & Macomb Counties
Call 9 am-5 pm, Mon.-Fri.
Judy: 549-2375
Peggy: 542-1609

STAY 'N PLAY DAY CARE
28170 Warren, Westland
(¼ Mile W. of Inkster Rd.)
522-5020
LOVING, LEARNING, ENVIRONMENT
Ages 2½ - 12 yrs.
Mon.-Fri. 6:30 am - 6:30 pm
Now enrolling full & part time.
Transportation to local schools.
OPEN HOUSE SAT. 11 am - 1 pm.

Oakland University
The Lowry Center at Oakland University is now enrolling for fall Kindergarten programs (half or full day)
Call 370-4100

Gibson Child Development Center
Open House July 25, 2-4 p.m.
Ages 2½ - 5
Full & Part Time • Year Round
(313) 537-8688

CLASSIC AUTOMOTIVE ART COLLECTION
FOR SALE: Magnificent collection of 8 original Acrylics, beautifully framed, 48" x 24", by automotive illustrator Casey Geerts of classic Duesenbergs, Mercedes, Cadillacs, Stutz, Hispano's in beautiful picturesque settings. Expensive. Sold as a collection only.
Mort Feldman
Weekdays: 737-8800
Evenings: 855-0009

GET 'EM WHILE THEY'RE HOT!
BRONCO
$3000 Rebate!
4 in stock
AEROSTAR
$2000 Rebate!
75 available
TEMPO
$1000 Rebate!
80 available
FESTIVA
$1300 Rebate!
10 in stock
MUSTANGS
UP TO $3000 Rebate!
15 in stock
VAN CONVERSIONS
$1000 Rebate!
12 in stock
ECONOLINE VANS & CLUB WAGONS
$1000 Rebate!
20 available
Lightnings & Cobras in stock! We A-Plan!
Where you always save money
FAIRLANE FORD
FAIR PEOPLE. FAIR PRICES. Since 1923
846-5000
14585 MICHIGAN AVE. (East of Southfield) DEARBORN
ALL PRICES INCL. REBATE. ADD TAX, TITLE, PLATES & DEST.
CALL FOR LOW, LOW LEASE PAYMENTS TOO!

QC1 AVIS FORD QC1

BIGGEST CASH BACK OFFER EVER!!!

$ WHAT DO A, X AND Z PLAN BUYERS WANT? $

THEY WANT MORE MONEY FOR THEIR TRADE-INS
A Lot More Money

AVIS FORD GIVES MORE FOR EVERY TRADE-IN!

IN THE 1st 6 MONTHS OF 1993
OVER 700
A, X AND Z PLAN BUYERS

Traded in their USED CARS and trucks at AVIS FORD. The reason continues to be that AVIS FORD gives more money on each and every trade in.

1993 FORD MARK III VAN CONVERSION A and XZ PLAN SPECIAL

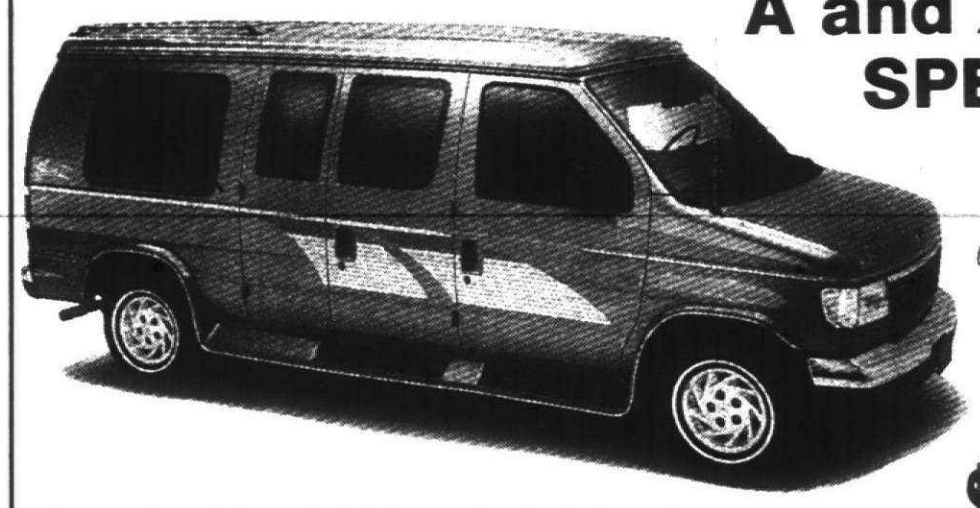

Mark III Luxury Vans & Trucks

Test Drive Today!

SALE PRICE
$16,888*

Three vista bay windows with dark tint coordinated soft shades, fiberglass boards, plush pile carpeting, television hookups, wood trim accessories throughout, color coordinated fabric panels with walnut wood trim, flush mount overhead lighting, walnut wood dash kit, ice chests/ashtrays & cup holders, luggage strips, vanity mirror, preferred equipment package 743A, RV converter, trim, air, electronic AM/FM stereo cassette/clock, wheel covers, console. Stk. #000111.

$ Have Your Trade-In Appraised at AVIS Before You Buy! $

$1300 REBATE

NEW 1993 FESTIVA
Stock #13233
Was $7236 IS **$5067***

$1000 REBATE

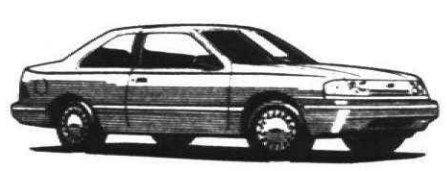

NEW 1993 TEMPO GL 2 DOOR SEDAN
Stock #13166
Was $12,042 IS **$8417***

$1000 REBATE

NEW 1993 TEMPO 4 DOOR SEDAN
Stock #13169
Was $13,490 IS **$9642***

$1500 REBATE

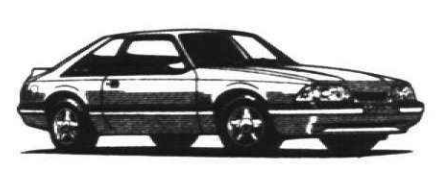

NEW 1993 MUSTANG LX
Stock #14121
Was $13,990 IS **$9809***

$2000 REBATE

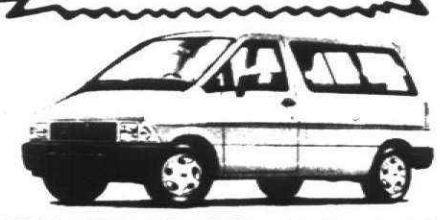

NEW 1993 AEROSTAR XL PLUS WAGON
Stock #13545
Was $19,292 IS **$13,268***

$3000 REBATE

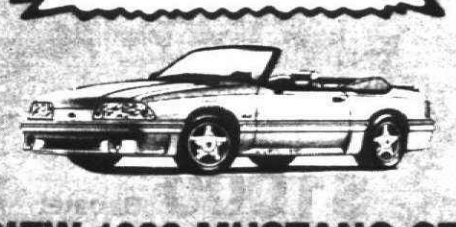

NEW 1993 MUSTANG GT CONVERTIBLE
Stock #12502
Was $24,103 IS **$17,716***

$2500 REBATE

NEW 1993 TAURUS SHO
Stock #14030
Was $25,029 IS **$18,980***

$3000 REBATE

NEW 1993 BRONCO II
Stock #14208
Was $27,897 IS **$19,581***

LARGE SELECTION OF '93 EXPLORERS!

NEW 1993 F-150 4x2 SPECIAL PICKUP
XL trim, preferred equipment package, AM/FM electronic stereo/clock, argent styled steel wheels, 4.9L EFI I-6 engine, sliding rear window, air conditioning, argent rear step bumper. Stock #14268T.
Was $14,726 IS **$13,330***

NEW 1993 FORD MARK III VAN CONVERSION *LOADED!!*
LEASE SPECIAL **$348**** Per Mo. *Zero Down!*
Stock #000111

NEW 1993 FORD MARK III VAN CONVERSION *LOADED!!*
LEASE SPECIAL **$302.43**** Per Mo. *$1000 Down!*
Stock #000111

NEW 1993 F-150 4x4 PICKUP
XL trim, preferred equipment package, 4.9L EFI I-6 engine, 5 speed manual overdrive transmission, sliding rear window, air conditioning, AM/FM stereo, clock, argent rear step bumper. Stock #14268T
Was $16,802 IS **$15,717***

*Plus tax, title, license and destination. Rebate, if applicable, included. Retail sales only. Picture may not represent actual vehicle. Sale ends 7/30/93.
**Ford Division, Ford Motor Credit. (36 month A Plan Lease on Mark III, $1000 Down. (Zero Down on $348 Lease Price, Security deposit $886. Total payments $12,528). Lease payment includes destination & PDAF charges, but excludes title and taxes and is based on a closed end 36 month Red Carpet Lease from Ford Credit. Lessee may have the option but is not obligated to purchase the vehicle at lease end at a price to be negotiated with the dealer at lease signing. Lessee is responsible for excess wear and tear and $.11 per mile for mileage over 36,000 miles. Lease subject to credit approval and insurability as determined by Ford Credit. See dealer for his price and terms. Offer ends July 30, 1993.

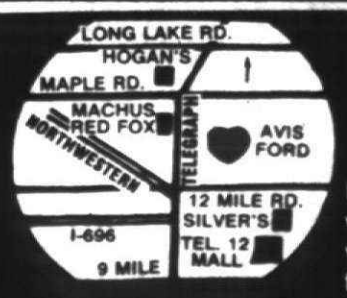

FREE TANK OF GAS with every new vehicle purchase from stock.

AVIS FORD

"The Dealership With A Heart"

TELEGRAPH RD. Just North of 12 MILE RD., SOUTHFIELD
OPEN MON. & THURS. 'TIL 9 P.M.

CALL
1-800-358-AVIS
or
355-7500

MARKET PLACE

702 Antiques

ANTIQUE & ESTATE jewelry, oak furniture, primitives, Flow Blue, Dresden, clocks, quilts & linens, large collection antique wood shaft golf clubs.
We are known for our fare prices!

McDonnell House Antiques & Collectibles
19860 West 12 Mile
Southfield, just east of Evergreen
559-9120
Mon-Fri 10-6 Sat 9-5

ESTATE SALE
By Dee Morgan - 313-462-2507
16714 W. Parkway - Redford
S. of 6 Mi., E. of Telegraph off Beaverland.
Fri. & Sat. July 30-31 - 9am-5pm
White bedroom set, 2 china cabinets, couch, chairs, 2 chests, old buffet, lamps, old cradle, clothes, dishes, pans, microwave, pictures, 2 spinning wheels, old "Starr" Piano, lots of Avon bottles, lots of books, linens, 1950 Chatty Kathy doll, old telephone, old b.b. gun, parts of bicycles, some yard tools, wheel barrel & much more.
Member of International Society of Appraisers
M.A.A & N.A.A.

"IF YOU ENJOY BROWSING through endless treasures and wandering through yesterday, we know you will enjoy your trip to TOWN HALL ANTIQUES of Downtown Historic Romeo. We have over 40 antique dealers specializing in quality antiques and collectibles. All items are guaranteed as represented.
Great News. We are expanding and opening 10,000 additional sq.ft. We are accepting applications for quality dealers only.
Open 7 days, 10-6, 361 days per year. Located at 32 Mi. Rd. and Old Van Dyke (M-53)." 313-752-5422

SANDERS ANTIQUES
35118 MICHIGAN AVE. WAYNE, MI
9,000 sq. ft. Super Showroom
We Buy, Sell & Trade fine antiques.
Roll tops, dining sets, bed sets, china cabinets, secretaries, tables, chairs, lamps, clocks, china, pottery, & a complete line of Estate & Antique jewelry
All major credit cards accepted
Open 10-6 daily (313)721-3029
A Must See For Designers

703 Crafts

ARTS, CRAFTS & GIFT SHOW
SATURDAY OCT. 2
* Detroit Urban League
Exhibitor Space: 837-6682

ARTS & CRAFTS SHOW
Royce Hotel, Detroit Metro Airport, July 31 10am-8pm & Aug. 1, 10am-5pm. No admission fee. 31500 Wick Rd., Romulus 467-8000

ATTENTION CRAFTERS! Now jurying new artists at Mill Pond Merchants. New, low pre-holiday season rental rates. Call Terri now at (313)220-0920

CRAFTERS WANTED for craft show Rosedale Gardens Presbyterian Church Sat. Nov. 13, 1993 Bev 422-4650

CRAFT SHOW - at Ladbroke DRC Livonia. Part of 18th annual antique car show, Aug. 1, 9am to 3pm. Spaces $10. General admission $2.00 free pass to race track with admission. Information 553-4981.

PAULA WAGER'S Art Studio open Sun., Aug. 1, 1pm-5pm. Art work for sale includes students work of all ages. 3316 Green Lawn Ave., Commerce Township. Off Commerce Rd. Orignally Union Lake. 313-363-6326

704 Rummage Sales & Flea Markets

Sat. July 31 - Sun. Aug. 1st 10-4. Household goods, office furniture, misc.
Unity of Livonia 28660 5 Mi. Rd.

USED BOOK SALE
All proceeds will benefit non-profit substance abuse treatment center. Butterfly Center, 29586 5 Mi. Saturday Only - 9am-3pm

705 Wearing Apparel

BRIDESMAIDS Dresses. Summer style. Tea length, off-shoulder, aqua/peach floral, 16, 14 & 12. New $190 each. All 3 for $450. 788-1003

WEDDING DRESS - Traditional, ivory, beaded, lace, long train, size 3/4, veil included, $600. 454-9542

WHITE wedding dress beautifully detailed, size 8, never worn, cost $500. Sacrifice $300. 399-0073

AUTUMN HAZE full length Mink coat, worn twice. Black wool Chesterfield, Fox trim. Divorcing. 678-3309

CAREER wardrobe; sizes 10-14, suits, blouses, designer names. July 29-31. Cash only. 38953 Ross, Livonia. (S. of 5, W. of Newburgh).

ENTIRE CONTENTS of Resale Shop. Very clean. Women & childrens clothing, household items. $6,000 cash. 886-3826

FULL length black mink coat w/ black fox trim, size 10/12. Appraisal $6500 - Asking $1500. 362-3356

KIDDIE KAROUSEL - Childrens resale. 20% off large selection of clothes. Mention this ad, get additional 10% off. Thru 8-7. 33335 Grand River, Farmington. 442-2235

WEDDING GOWN - Alencon bodice, sequins. Includes headpiece & slip. Size 7, $400. 788-1463

706 Garage Sales: Oakland

BERKLEY - Large size womens clothes (14-22). New & used. July 31, 10-2pm. 3682 Griffith, 1 block N. of 12, 6 blocks W. of Coolidge.

BEVERLY HILLS - Remodeling: Fixtures, shutters, GE stove, etc. Sat. & Sun. 9-4. 31020 Rivers Edge Ct., N. off 13 between Evergreen & Lahser.

BEVERLY HILLS-Antique trunks, furniture, household items, collectibles. Lots of art, decopage & craft supplies. Fri. & Sat., 9am-5pm; Priced to sell. 15515 Kirkshire (Greenfield/14 Mile).

BIG BERKLEY BLOWOUT - Huge, two family garage sale. Many household items including furniture, glassware, clothing. This Saturday 9AM-3PM and Sunday 9AM-6PM. 2349 Columbia, 1 block east of Coolidge, 2 blocks north of 11 Mile in Berkley.

BIRMINGHAM Estate Sale - 1744 Torry, 1 block E. of Woodward, 1 block N. of 14 Mile off Sheffield. Sat. 8-3. Entire house, books, Baldwin Organ, see ad under Antiques.

BIRMINGHAM-Fri. & Sat., 10am-4pm. 1043 Westwood (2 blks. E. of Cranbrook, 2½ blks. N. of Maple); Furniture, baskets, misc. items.

BIRMINGHAM house sale. Lots of antique furniture, Victorian chase, deco dresser, vintage record player with records, antique desk, frames & prints, old toys, doll furniture, dishes, charming accessories, jewelry, collectibles & antiques, old baskets. An enormous well priced sale. Cash please, no presales. Thurs & Fri, July 29 & 30, 8-4. 854 Henrietta (btwn. Frank & Lincoln).

BIRMINGHAM - Moving Sale. 1098 Northlawn, Fri-Sat, July 30-31, 9-4pm. Upright piano, washer/dryer, porch furniture, lawnmower, bicycles, lamps, furniture, misc. household, childrens clothes & toys.

BIRMINGHAM - Moving Sale. Antiques & cool stuff, art, clothes, household, children & baby items, furniture. Thurs-Sat. 9am-4pm. 569 Oakland, N. of Maple, E. of Hunter. No pre-sales.

BIRMINGHAM - 1464 Bowers (S. of Maple, E. of Adams). Thurs-Fri, 8-4. Many items, very clean.

BIRMINGHAM - 32461 Beaconsfield, 4 blocks W. of Southfield & 14 Mile Rd. July 30, 9-5 & July 31, 8-2. Lots of GOODIES & TREASURES!!!

BLOOMFIELD HILLS - July 29-30, 9-4:30. Lots of misc. 5325 Hollow Dr., E. of Inkster, N. of Quarton.

BLOOMFIELD HILLS- Moving sale. 6506 Spruce Dr. Off Maple, 4 blks. W. of Telegraph. Fri. & Sat., 10-5pm.

BLOOMFIELD HILLS - Moving Sale. Sat. 10am to 4pm. Appliances, accessories, books, kitchen ware, household, yard items. Great bargains. 932 Lamppost Ln., between Sq. Lk. & Long Lk., off Eastways.

BLOOMFIELD HILLS- Sat. & Sun. only, 9am-4pm. All household items. Furniture, jewelry, kitchen wares, tools. S. Wabeek, 1806 Moors Ct. Franklin to Brafferton to Golfridge turn S. to Moors Ct. 855-1640

BIRMINGHAM-Sat. & Sun., July 31, & Aug. 1, 11am-3pm; 1186 Stanley off Lincoln between Woodward & Southfield; Baby furniture, toys, golf clubs & bags, bikes, misc. items.

BIRMINGHAM - SIDEWALK SALE. Area rugs, small remnants, discontinued samples, doormats, cleaner, etc. July 29 thru July 31, 9-5pm. Edward Jones Floorcovering, 707 S. Eton. 644-4483

BLOOMFIELD HILLS-Multi-Family Fri. & Sat., 9am-6pm; 5795 Inkster (between Walnut Lake & Quarton).

BLOOMFIELD HILLS - Moving Sale-Antiques, love seats, and tables, steel file cabinet, lamps, oil paintings, bedroom furniture, occasional chairs. 851-2950

BLOOMFIELD HILLS - Thurs-Fri, 10am-4pm, 6970 Wing Lake Rd (btwn 14 Mile & Maple). Furniture, antiques, crocks, pottery, bicycles & lots of other stuff.

BLOOMFIELD HILLS - Don't miss this 2 day sale. Womens' clothing, antiques, German collector plates, German violin (105 yrs. old), lots of misc. & collectibles. Fri. & Sat. 9-5. 4415 Oak Grove, off Lakeview, S. of Quarton, W. of Telegraph.

BLOOMFIELD - Thurs & Fri. 9am-4pm. 7048 Sherwood, Off Lincoln 1 street W of Lahser. Twin baby equipment & toys, maternity clothes.

FARMINGTON-Fri. & Sat., 10am-5pm; 23890 Wesley Dr. (1 blk. W. of Gill, S. of Grand River); Maple table & 4 chairs, large variety of items.

FARMINGTON HILLS: 4-Family Sale; Also Pottery Sale; Thurs.-Sat; 32375 Alameda (between 10 & 11 Mile, W. of Orchard Lake).

FARMINGTON HILLS, 34270 Glouster Circle, SW 14 & Farmington. July 29-31, 9-4. Toys, baby/children/adult clothes, household items.

FARMINGTON HILLS-Estate moving sale. July 29-31, 9-5. King bedroom set, twin trundle beds, dresser; dining room set, lamps, chairs, accessories, patio furniture, piano. 28918 Oak Point Dr. Colony Pk. Sub.

FARMINGTON HILLS - Fri. July 30 thru Sun. Aug 1. 9am-5pm. Power tools, tools, aluminum door, bifolds, furniture, misc. 24149 Scott Drive, Fox Moore Sub., between Middlebelt & Inkster, off 10 Mile.

FARMINGTON HILLS - 8 Mile & Middlebelt, 21111 Willow Lane. Fri. Sat. 9-5. Lots of good stuff.

FARMINGTON HILLS, Fri & Sat. 10-4pm. 30012 Briarton, 1 block W of Farmington 2 blocks N of 13 mile.

FARMINGTON Hills. 22570 Albion, N. of 9, W. of Middlebelt, Thurs-Fri., 8-5:30, 2 family, variety, reasonable.

FARMINGTON HILLS 33099 Walnut Ln., N. of 13, E. of Farmington. July 29-31, 9-4. Clothes, linens, misc.

FARMINGTON HILLS - Must see, must sell! Fri. 9-5pm. Sat. 10-5pm. 26375 Halstead, condo #187.

FARMINGTON HILLS - Thurs. & Fri. 9-4pm. 28885 E. King William, near 13 & Drake. Household, toys, sandbox, clothes, furniture, etc.

FARMINGTON - Thurs & Fri only. 8-5. 33740 State St., Farmington & Grand River. Multi-family.

FARMINGTON HILLS - Sat. 9-3. 29327 New Bradford, W. of Farmington Rd. S. of 13. Garden tools, bikes, 40 ft. ladder, upright freezer, toys, games, household items, etc.

FARMINGTON HILLS - Friday only. 8-4pm. House sale, toys, dolls, kitchen items, tools, furniture, many misc. items. 25851 Branchaster. S. of 11 Mile, W. of Inkster.

FARMINGTON Hills, household goods, clothes, toys, drafting table, furniture. July 31, 9-5. 11 Mile & Farmington, Normandy Hills Sub, follow signs to 33675 Bernadine.

FARMINGTON HILLS Moving Sale: Fri. & Sat., 9am-5pm; 25712 Springbrook (off 11 Mile between Middlebelt & Orchard Lake); Furniture, household items, etc.

FARMINGTON HILLS - Fri. thru Sun., 9am to 6pm. 28190 Wildwood Tr. in Woodbine Sub., W. of Inkster, N. of 10 Mile. Items include: kitchen & small appliances, linens & bath towels, stereo equipment, record albums, furniture & more.

FARMINGTON HILLS - Fall & winter clothing childrens & ladies, also shoes & misc. July 29, 30, 9am to 5pm. 25739 Kilreigh Ct.

FARMINGTON HILLS- Woodbine Sub. N. off 10 Mile, E. of Middlebelt. Wistaria St. Follow signs. Thur-Sat., 9-6. Riding mower, microwave, furniture, clothing, household misc.

FARMINGTON HILLS - July 30 & 31, 9am to 5pm. Furniture, beds, childrens, mens, womens clothing & maternity. 38126 Tralee Tr. N. of 8 Mile, W. of Halsted.

FARMINGTON HILLS- Huge moving/garage. 7/29-31, 9-5. 21237 Parklane. Green Hills Sub. 9 Mile-Drake & Halsted. Furniture, ping pong & pool table, exercise equipment, misc. household, some antiques, tools & clothes.

FARMINGTON HILLS - Refrigerator, household & sports items, clothing, misc. Fri. & Sat. 9-4. 21168 Parklane Rd., Green Hill Sub between 8 & 9, E. of Halstead.

FARMINGTON HILLS - Thurs. thru Sun. 9-6. 25878 Arden Park, W. of Inkster, S. of 11 Mile. Side by side Refrigerator, appliances, furniture, pictures, kids & adult clothes. Lamps, brass shelf, piano, toys, games, lots more.

FARMINGTON HILLS - Moving Sale, 3 Families. Country Ridge Sub. 37677 Glengrove, S of 14 Mile, Halsted to Emerald Forest, left on Glengrove. July 29-31, Thur.-Sat., 9-4. Designer clothing, water skis, golf clubs, sewing & crafts, light fixture, furniture, household misc. 788-2879

FARMINGTON - 23020 Manning, July 29-30, 10am. E. of Farmington off Slocum. Home/recreation items.

FARMINGTON - 4 family. July 29th, 12 noon thru July 31st. 5 pm. 24424 Power Rd., W. of Orchard Lake, N. of 10 Mile.

FRANKLIN - SAT. Only 8am-4pm, furniture, clothes, misc. 32910 Haverford, SW corner 14 & Telegraph.

FRANKLIN- Sat. 9-2pm. 32950 Grimsby, 3 blks. W. of Telegraph, N. of 14. Desk, large freezer, kids games, misc.

FRANKLIN - 14 & Telegraph. Look for signs. Thurs-Fri., 10-?, Sat. ? Oak buffet, riding lawn mower, upright freezer, window a/c, toys, collectibles, antiques. NO EARLY BIRDS. PLEASE DON'T PARK ON NEIGHBORS LAWN.

LATHRUP VILLAGE Moving Sale, July 31, & Aug. 1, 10am-?, 27204 Meadowbrook Way (1 blk. N. of 12 Mile, 1 blk. W. of Southfield).

LATHRUP VILLAGE - Appliances, old & new treasures. 28635 Eldorado, between 12 Mile & Southfield Rd. Fri.-Sat., 9-5.

MADISON HEIGHTS. 31714 Campbell Rd., between 13-14 Mile, 9-6, Thurs-Fri.

NORTHVILLE MOVING SALE-Antique mahogany china cabinet & table, excellent condition, couch, 2 velvet chairs, beige leather loveseat, 4 shelf bookcase, & lots of misc. 18236 Jamestown Circle (off Northville Rd. between 6 & 7 Mile Rds.); July 29, 30 & 31, 9am-6pm.

NORTHVILLE - 2 family moving/garage sale. Lots of good stuff. Some antiques, pine table & 4 chairs, tiffany chandelier and much misc. Lexington Condos, 8 Mi. & Taft, 904 Williamsburg Ct. July 29-31, 9-5.

NOVI- Sat. July 31 & Sun., Aug. 1, 9-5. 22415 Chestnut Tree, 9 Mile Rd., 1 blk. E. of Meadowbrook. Water & bunk beds, furniture, household, clothing, bikes, toys & misc.

OAK PARK - 3 family. Sat. 9-5, Sun. 9-4 only. Household, childrens, collectibles & furniture. Tape deck, toys, dolls, childrens used & new clothing, baby equipment, crib & oak hutch. Pink & green depression glass, American pottery, salt & pepper sets, etc. 14620 Borgman, S. of 11, W. of Coolidge.

ROCHESTER HILLS - Everything must go. July 29th-31st, 9-6. 834 Timberline, E. of Adams, W. of Brewster, S. of Tienken.

ROCHESTER HILLS - Sat. & Sun. 9-5. 35 Arizona, off Walton between Brewster & Old Perch. Washer, dryer, assorted furniture, silver, Mason jars, much more.

NOVI Moving Sale - 13 Mile, ½ mile W. of Haggerty. Electric stove, table & chairs, doghouse, 3 speed bike, toddler girls clothes 3 mo. - 3T, ladies clothing, misc. All excellent condition. Thurs. & Fri., 9am-6pm.

OAK PARK - huge sale. 23200 Meadow Lark, E. of Scotia, N. off 9 Mile. Sat. & Sun., 7am to 3pm.

OAK PARK - Sat. & Sun. 9-6. 26240 Raine, Lincoln & Greenfield. Vintage lingerie & shoes, dishes & silverware, womens clothing, books, etc.

ROCHESTER HILLS - Moving. Furniture, laundry, garden, misc. 685 East Avon, between Rochester Rd & John R. Thurs. July 22, 8:30-5.

ROCHESTER HILLS, Thornridge Sub., 1420 Olympia, off Tienken, Thurs.-Sat., July 29-31, 9-4.

Rochester Hills/3 family: Thurs-Fri., 9-4. 2656 Tower Hill, N of Tienken, W of Brewster, kids & household

ROCHESTER HILLS - A must! Exceptional garage sale. Girls designer clothing, Barbie doll accessories & house, toys, home furnishings, misc. 524 N. Rochdale (N off Walton, W of Livernois), Jul 29-30, 9-5 & Sat, 8-2.

ROCHESTER HILLS - moving sale, Fri. Sat. 9-5. 1745 Jason Circle, W. off Adams Rd. N. of Tienken.

ROCHESTER HILLS - moving, kids & household, 599 Bucknell Ct. N. of Avon, E. of Old Perch. Sat. only 8-2

ROCHESTER HILLS - Subdivision-wide sale. Heatherwood Village. July 30-31, 9am-4pm. N. of Avon, E. of Rochester Rd.

ROCHESTER HILLS. Fri. & Sat., July 30 & 31, 9am-5pm. Clothes, books, collectibles, household. 2070 Wayward Dr., off Old Perch & Clair Hill.

ROCHESTER HILLS - Antiques, collectibles, clothing, furniture, July 29 & 30, 10-4pm. 1481 Dutton, between Livernois & Brewster.

ROCHESTER HILLS - Thurs. & Fri. 10am-3pm. 1168 Bembridge, S off Avon, W of John R. Furniture & accessories, collectibles, some antiques, baby & adult clothing. Something for everyone including a 1966 Mustang.

ROCHESTER - July 30-31, 8-5pm. 3144 Lake George Rd. ½ mile off Orion Rd. between Adams/Rochester Rd. Bikes, household, more.

ROCHESTER - lots of furniture & odds & ends. Thur., 11:30-5pm, Fri. & Sat., 10-5pm. 1060 Hemlock. E. of Livernois, N. of University.

ROYAL OAK - Antiques, furniture, more. Sat. July 31, 10-4. 1914 N. Vermont, N. of 12 Mile between Campbell & Rochester.

ROYAL OAK - July 29, 10-5 & July 30, 10-3. 4506 Groveland Ave., S. of 14 between Woodward & Coolidge. Microwave, TV & much more!

SHELBY TWP., gigantic moving sale. 54459 Comet Ct., between 24 & 25, W. of Mound. 9-5, Thurs.-Sat.

SOUTHFIELD - By M & M
July 29-31, 9-6. Furniture, household items, lots of misc. 25859 Mulroy Dr., off Civic Center.

SOUTHFIELD - Fri-Sun. 10am-? 23175 Berg, between 9 & 10 Mile.

SOUTHFIELD: Fri. & Sat., 9-3. Car-top carrier, bikes, toys, household items. 29618 Chelmsford, W. of Southfield, N. of 12 Mile, between Rock Creek & Webster.

SOUTHFIELD - Garage & Bake Sale. St. Beatrice Parish Hall, 17235 Mt. Vernon between Southfield & Greenfield, ½ mile between 9 & 10. Sat. July 31, 9am-5pm & Sun. Aug. 1, 11am till sold out!

SOUTHFIELD - Huge 5 family sale. Baby furniture, organic vegetable, great things. July 29-31, 9-6. 25360 Mc Allister, N. of 10 E. of Beech.

SOUTHFIELD - July 29, 10-1 & July 30-31, 10-5. 2-families. Misc. furniture, tractor/mower, household items, etc. 22285 Carlton Ave., S. of 9 Mi. between Telegraph & Beech.

SOUTHFIELD - large multi sale - Sat, 7/31, 9-5. Furniture: sofas, etc.; antiques, oak + mission sofa & chair; art, collectibles. Muerland, W of Telegraph & 696 (off Franklin).

SOUTHFIELD - Moving Sale - 15983 Meadowood, W. of Greenfield, S. of 11 Mile. Fri., Sat. & Sun., 9-5.

SOUTHFIELD - Moving sale. Sat. & Sun., 9am to 5pm, washer/dryer like new, furniture, records, misc. 27500 Berkshire, 11 & Evergreen area.

SOUTHFIELD - Moving Sale. Fruitwood bedroom set, triple dresser, chest, nightstand, mirror. Patio furniture, + 23 yrs. of misc. items. 19191 Eldridge Ln., off 13 between Southfield & Evergreen. 645-0982

SOUTHFIELD - Multiple Garage Sales on Woodburn Dr. S/9 Mile, W/Evergreen. Fri-Sat, 9-4.

SOUTHFIELD - Sat & Sun., 9am-5pm. 30230 Pleasant Trail, S off 13 mile W of Southfield. Furniture, appliances, tools.

SOUTHFIELD-SAT. ONLY, 8am-?; 27105 Selkirk (1 blk. N. of 11 Mile, 4 blks. W. of Greenfield); Pop-up Camper, motorcycles, kids stuff & lots for everyone. 557-2632

SOUTHFIELD - TV, color monitor, kids clothes, household, much more. Fri. & Sat., 9am to 5pm. 29891 Rambling, N. of 12 Mile, E. of Evergreen.

SOUTHFIELD - We're ready to play. Let's make a deal on men's sport coats, trousers, shirts, tuxedos & accessories; women's casual & dress clothes, size 9-3X; boys clothes, infant - slim, size 10; household items, game carpet w/pcs., medical appliances and much, much more. July 30-Aug. 2, 9-8pm. 18945 Adrian, next door to Adler Elementary School.

SOUTHFIELD- Yard Sale. Collectibles, boat, fishing tackle, air conditioners, fans, household items. Fri. & Sat. 19514 W. 9 Mile.

SOUTHFIELD Toys, clothes, old piano, books, dehumidifier, more. 20714 Woodburn, off of Evergreen, S. of 9 Mile. July 30-31, 9-8pm

SOUTHFIELD, 28144 E. Kalong Cr., W. of Northwestern, S. of 12. Boys clothes, 7-12, girls 9-12; Fri-Sat, 9-3

SOUTHFIELD - 20935 Poinciana, 8 Mile & Inkster, July 29-30-31, 9-5. Furniture, baby items, etc.

SOUTHFIELD - 21789 Independence, between 11 & 12 Mile Rds. off Lahser. Fri. & Sat. 8-4:30; Sun. 9:30-2:30. Desks, bookcases, jeans, mens suits & shirts, womens clothes, books, toys, household, etc.

SYLVAN LAKE - Thurs-Fri. 9-5pm. Office supplies, clothing, tools, lots misc. 2170 Avondale, between Pontiac Drive & Inverness.

TROY-Fri. & Sat., 9am-3pm; 3881 Nash (S. off Wattles, take Keats to Nash); Lots of everything.

TROY - Fri. 3814 Estates, Coolidge & Wattles area. Furniture, misc. items.

TROY- Guitars, antiques, old furniture, rag rugs & more. July 31st only, 10am-4pm. 5136 Blair, off Long Lake near Dequindre.

TROY - Moving. Huge ½ price sale! 43293 Dequindre, N. of 19, 9-6pm. Safe, Travel trailer, utility trailer, appliances, furniture, freezer. 879-9024

TROY- Wattles Pointe Subdivision Sale. July 30 & 31, Fri. & Sat., 9-4pm. 17 & Dequindre area.

TROY - 2176 Topaz (N. of John R, E. of Square Lake), July 31-Aug 1, 9-5. Magazines, records, books, misc.

W. BLOOMFIELD - Clean, quality household items, all age clothes, toys, baby accessories. N. of Walnut Lake Rd, W of Orchard Lake Rd., 4176 Autumn Ridge Dr., Fri.-Sat.

W. BLOOMFIELD, 2 families. July 29-30, 9-4:30. Computer, office equipment, clothes, games, books, etc. 6727 Post Oak Dr., Deerfield Sub., S. of Maple, W. of Middlebelt.

W. BLOOMFIELD-Thurs. & Fri., 9am-4pm; 5474 Maple Leaf Ct. (14 Mile, 1 blk. W. of Farmington); Household goods, kids clothes & toys, plus much, much more!

TROY- 2749 Quartz. W. of Dequindre, N. of Long Lake. Clothes, kitchen items, girls toys, Brazilian rugs, GE Refrigerator. Sat. July 31, 10-5.

TROY- 5-Family Sale; Fri. & Sat., 9am-4pm; 2312 & 2292 Niagra (off John R between 16 & 17 Mile Rds.) Assorted household items including childrens toys & games.

WATERFORD: New car speakers. Ladies size 10-12; Mens 34-36; Wet suit, '72 Cutlass, housewares 1206 Merry off Pontiac Lk. Rd. (M-59 & Cass Lk. Rd.) Fri. 2-6pm; Sat. 8-1pm

WEST BLOOMFIELD - Designer furniture, 2 bedroom sets, living room, kitchen table, excellent condition. Must sell. Moving out of town. Cash only. 737-2285

W. BLOOMFIELD-Timbers Edge Subdivision Sale; Thurs., Fri., Sat., 9am-5pm; (14/Farmington); bikes, kids stuff, household, appliances.

W. BLOOMFIELD- July 29 & 30, 9-6pm. 4 family. Bikes, clothes (infant-adult), car seat, furniture, toys, ATARI, glassware, linens, etc. 2335 Horseshoe Dr. Off Walnut Lake Rd., between Inkster & Middlebelt.

W. BLOOMFIELD-Sat. July 31, 9am-3pm; 2110 Lakeshire (Quarton/Inkster); Furniture, highchair, misc.

W. BLOOMFIELD - Household Sale. Thurs-Sat. 8am-4pm. 4818 South Knoll Court, off Walnut Lake Rd.

W. BLOOMFIELD - Don't Miss! Something for everyone. 5440 Inkster, N. of Quarton.

W. BLOOMFIELD - 6997 Beverly Crest, E. of Orchard Lake, S. off Maple. Sat. & Sun., 9-5. Furniture, toys, kids things, household items.

W. BLOOMFIELD- July 29-31, 9-4pm. Adult & child clothes, toys, living room furniture. 3475 Wimberly Place. Off Long Lake Rd., between Orchard Lake & Middlebelt.

W. BLOOMFIELD - Thurs-Fri. July 29-30, 9-5pm. Mostly clothing, misc. household items. 5598 Powderhorn Drive, S. of Walnut Lake, between Middlebelt & Orchard Lake Road.

W. BLOOMFIELD - 4400 Southmoor, W. of Middlebelt, N. off Lone Pine, Thurs,Fri,Sat. 9am-5pm.
3 Family Moving Sale. Designer clothes, folding chairs, Japanese dishes, and much more.

W. BLOOMFIELD: Fri-Sat., 9am-4pm, 5232 Waterview, off Walnut Lake Rd. between Drake & Halsted. Drapes, freezer, many household treasures, cartop carrier, lamps, antiques, etc.

W. BLOOMFIELD - Moving Sale. Giant lawn chess set, youth twin size car-bed, misc. furniture, china, Little Tyke toys, lamps, more. Walnut Lk. Rd. between Farmington & Drake, enter N. on Greenbriar, 5431 Pocono, Thur. Fri. & Sat., 9am to 5pm.

W. BLOOMFIELD, Infant clothing & toys, household items, large size clothes, comic books, baseball cards & more. Thurs., July 29, 5pm-8pm; Fri., July 30, 9am-5pm. Sat., July 31, 9am-3pm. 5430 S. Piccadilly Cr., N. of Maple, W. of Farmington, take Kingsfield to S. Piccadilly

★ W. BLOOMFIELD - Proceeds to Michigan Humane Society. July 29-31, 9-5. 5905 Independence Lane, off Walnut Lake Rd., 1 block E. of Middlebelt. Honey pine hutch, wicker & wood furniture, bikes, Sterling, silver flatware, old jewelry, bone china, collectors plates, old clocks, collectibles, World War II posters, lawn equipment & 1000 other items.

707 Garage Sales: Wayne

CANTON - antiques, collectibles, linens, glass, furniture, stereo. July 29-30, 9-5, 46801 Joy (btwn. Beck & McClumpha).

CANTON - Fri.- Sun. 8-4. Toys, baby clothes, housewares, wickerware. 42239 Hanford, Ford & Lilley.

CANTON - Moving Sale. Thurs.-Sat., 8:30-5. 46616 Camelia, Sunflower Sub, N. of Warren, W. of Canton Center. Singer sewing machine, Lowry organ, king size bed & dresser, coffee table & 3 end tables, wood pine pedistal kitchen table w/2 leaves & 4 chairs, 3 speed ladies bike, exercise bike & knick-knacks. 562-9383

CANTON - Thur & Fri. 9-5. 44133 Harsdale, N of Cherryhill on Sheldon, childrens items, generator, etc.

DEARBORN HGTS. Tool Sale: Old tools, tool & die tools, & misc. Sat. & Sun., 9am-5pm; 24919 Rouge River Dr. (N. off Warren, E. of Beech).

DEARBORN HGTS.-Thurs. 12-7pm.
Longaberger Open House POTTERY & BASKETS
25431 Hass; E. of Beech

DEARBORN HTS. - Fri. & Sat., 9-4pm. Furniture, appliances, antiques, books, misc. 8284 Dale, E. of Telegraph, btwn. Joy/Ann Arbor Tr.

DEARBORN - Tools, furniture, womens clothing, jewelry, appliances, misc. 3110 Edgewood between Rotunda & Outer Dr. July 29-31, 9-3.

DETROIT - huge 3 family. Thurs., Fri. & Sat., 9am-6pm. 19517 Blackstone, E of Lahser, N of 7 mile.

DETROIT. Sat., 7-31, 10am. Ladies clothing, size 6 & 8. 20420 Strathmoor, 8 Mile/Greenfield area.

GARDEN CITY, Fri.-Sat., 9-6; lots of good stuff, don't miss this one! 7055 Gilman, between Inkster & Warren

GARDEN CITY-Our 1st garage sale. 1428 Radcliff off Marquette. Fri. & Sat. 9-5. Furniture, electronics.

GARDEN CITY - Thurs.-Sat., 9-6pm. 33613 Marquette, W. of Farmington Rd. Household items, tools, misc.

GARDEN CITY - Thurs. Fri. Sat. 9-6. 5948 Gilman, off Ford Between Middlebelt & Inkster. Misc.

GARDEN CITY - 29444 Florence, N of Cherry Hill, W of Middlebelt. Misc household items. Sat.-Sun.,9-5.

GARDEN CITY - 29646 Windsor, just off Middlebelt. Fri. & Sat., 10am to 5pm. Golf clubs, bar stools, towels, household misc.

GARDEN CITY - 30430 John Hauk, W. of Henry Ruff, S. of Ford. Thur & Fri., 9am to 6pm, Sat., 9am to 2pm. Epson printer, lawn mower, roller blades, step down hitch, down jacket, boys clothes 18mo. to 2, girls size 4, toys & misc.

GARDEN CITY-522 Belton, N. of Cherryhill, W. of Inkster. Fri. & Sat., 10-5. 3 family. Household, Little Tyke, easyglider, collectibles, quality clothes, sports, bikes & toys.

INKSTER - Block sale-Sat. & Sun., 9-?. Corona & Lucerne, N. of Michigan, E. of Inkster. Antiques, furniture, clothes.

LIVONIA, antiques, fishing, household, kids clothes, toys, jewelry, old tools. Jul 30-31, 9-5. 28490 Elmira, S of Plymouth, W of Harrison

LIVONIA- Basement Sale. July 29, 8-4. Rosedale Gardens. 11317 Arden. Stove, couch, desk, misc.

LIVONIA - Clearance. Kids left and stuff didn't. July 29-31, 9AM-? Comic books, baseball cards, sports equipment, bikes, stereo, records, tapes, books, radios, furniture, toddler-adult clothes. 31180 Dalhay, S of Plymouth, E of Merriman.

LIVONIA - final moving. 14095 Stamford (1 blk. W./Farmington Rd. N. off Schoolcraft). Starts Thurs.

LIVONIA - Fri-Sat 10-4pm. 9538 Cavell, West Chicago/Inkster. Household, clothes, misc.

LIVONIA Furniture, household, garden items. 31141 Puritan, between Middlebelt & Merriman. Fri.- Sat.

LIVONIA - Huge sale. 12132 Cavell (Plymouth/Inkster). 4 Families. Many items for all. Thurs.-Sun. 9-6.

LIVONIA - Huge 3 family sale. Furniture, kids clothes, household, miscellaneous & much more. Fri. & Sat., 9-4. 16216 Marsha, Laurel Park Sub., Newburgh & 6 Mile.

LIVONIA- July 29-31, 9-5pm. 35891 West Chicago, S. of Plymouth. Childrens clothes, furniture, household.

LIVONIA ESTATE SALE - Major appliances, furniture & much more. Everything must go Sun., Aug. 1, 10-4. 14461 Alexander, off Lyndon between Middlebelt & Inkster.

LIVONIA-Everything must go sale! Thurs., Fri., & Sat., 9am-6pm; 9921 Westmore (S. of Plymouth, E. of Farmington). Couch set, clothes.

LIVONIA - Giant Sale, Fri.-Mon., 10-5. 36328 Dardanella, 1 block S of Seven between Parklane & Levan.

LIVONIA - Huge house & lawn sale. Country antiques & collectibles, books, baskets, Christmas decorations, collection of pigs, vases, pewter, canning jars, linens, bedding, dishes, kitchen utensils, lamps, rugs, photography things, electric stove, washer, dryer, dishwasher, freezer & stereo, medical equipment, pickup camper. Cash only. No early sales. No children. July 29-30, 10-4. 10634 Stark Rd. (S. of Plymouth Rd).

LIVONIA - July 29-31, 8-5. Women's professional clothing; sizes 10-14, adult wear, books, dishes, etc. 38953 Ross (S./5, W./Newburgh).

LIVONIA - July 28,29, 9-5. 28270 Elmira, S. of Plymouth Rd. between Harrison & Inkster. Household goods, towels, linens, professional women's clothing - size 10, men & boys clothing - large. Sofa, dresser, much more.

LIVONIA - July 29 & 30, 10am to 4pm. 14286 Ingram, N. of Schoolcraft, W. of Merriman. Baby furniture, clothes, coats, stair climber, household items & much more.

LIVONIA - July 30-31, 9-4. 36972 Sunnydale, E. of Newburgh, N. of 5. Furniture & household goods.

LIVONIA - July 31, 9-4. Baby furniture, bikes, lawn mower, household & toys. No early birds. 9311 Iowa, S. of Plymouth, W. of Merriman

LIVONIA - July 30-31, 9-5. 14940 Country Club, S. of 5, E. of Levan. Kitchen utensils, jewelry, puzzles, clothes, books & misc.

LIVONIA - large Moving & Garage Sale. July 30-31, Aug 2-5. 9-5pm. 20080 Shadyside.

LIVONIA, Little Tikes, kingsize waterbed, bikes, old stuff. Thurs-Sat., 10-4. 9912 Cardwell, S of Plymouth, W of Inkster

LIVONIA - Lots of stuff. Must see. 38589 Stacy Ct. (6 Mile & Haggerty), 1 day only, Sat. 9-3.

LIVONIA-Mon -Sat., July 26-31; 31435 Fairfax (2nd house W. of Merriman between 7 & 8 Mile); like new white, wrought iron patio furniture, 7 pcs., formica kitchen table, buffet & 4 chairs, RCA 25" color console, stereo, copy machine & supplies, bolts of drapery fabric, Underco-verwear lingerie, lots of household items. FREE PUNCH

LIVONIA - Moving Sale. July 29-Aug. 1. Furniture, big & little things. 15650 Southampton. Coventry Sub. N.W. of 5 Mile & Farmington.

LIVONIA - Moving Sale. July 29-30. 9am-5pm. Firewood, wood stove, boys clothes, toys, antiques, bikes, cross country skis, books, household, planer/joiner. 15900 Oporto, N. off 5, W. of Middlebelt.

LIVONIA - Moving Garage Sale. 34648 Bristol, Burton Hollow. July 29-31. Furniture, clothes, household, garden items & misc.

LIVONIA - Moving Sale. Thurs.-Sat. 9-5. 27746 Perth, Schoolcraft & Inkster. Kids' clothes, furniture, appliances, bikes & toys.

LIVONIA - Moving Sale. Thurs-Sun. 9-5pm. Sofa-bed, end tables, girls white & pink bedroom set, treadmill, maple dining room table, 6 chairs & hutch. Many misc items. 18361 Laurel, W. of Farmington, S. of 7 Mile.

LIVONIA - Multi Family. July 31, Aug. 1, 9-5. 15008 Arcola, 1 blk. W. of Inkster, 1 blk. S. of 5 Mile.

LIVONIA- Multi family. 17687 Dolores, off Inkster Rd., between 6 & 7 Mile. Kids clothes, household & boating items. Thur. & Fri., 9-5pm.

LIVONIA: Multi Family. Antiques, collectibles, furniture, glass & misc. 17211 Fairfield, N. of 6, E. of Farmington Rd., July 29-30-31, 9-4pm.

LIVONIA MULTI Family: 2 gas grills, furniture, electronics, 10 speed bike, Kerosene heater & more. Fri.-Sat., 8:30-5. 36300 Whitcomb, (S. of 8, E of Levan)

LIVONIA-Rosedale Gardens, 33025 W. Chicago, E. of Farmington, S. of Plymouth. July 29th & 30th, 9-5

LIVONIA - Sat., 9am to 2pm. Clothes, books, small tent, lawn spreader, misc. 29831 Buckingham, N. of 96, W. of Middlebelt.

LIVONIA - Thurs. 9-3 & Fri. 10-3. Antiques, furniture, household, etc. 27445 Lyndon, 1 blk. W. of Inkster.

LIVONIA. HUGE multi-family yard sale. July 30-31. Something for everyone! 19001 Westmore, 1 blk. S of 7 Mile, 1 blk. E. of Farmington

LIVONIA. Many household items. Retired Precious Moments. 14399 Houghton, S. of 5 Mile, W. of Newburgh. Thurs-Sat., 10-5

LIVONIA-14290 Denne (between Schoolcraft & Lyndon, E. of Merriman); July 29-31, 9am-5pm; Treadle sewing machine, microwave, baby items, furniture, misc.

LIVONIA, 15410 Oporto, Thurs.-Sun.10-4. Collectibles, many toys, books, furniture, boys & womens clothes, mics. houshold items.

LIVONIA - 16 yrs. worth of items. Making a new start. 14589 & 14520 Fairlane Rd., S. of 5 Mi. between Farmington Rd. & Levan. Thurs. Fri., Sat., 8:30-4, no early birds.

LIVONIA - 2 FAMILY
July 30-31, 10-4. 15053 & 15041 Fairway (S of 5 mile, E of Levan off Countryclub Dr.). Furniture, household items, appliances, clothes, LP's stereos, TV & VCR, bikes & more.

LIVONIA - 29657 Grandon, off Middlebelt between W chicago & Joy. Sat. & Sun. 9-5pm.

LIVONIA-3 Family Yard Sale; Sat., July 30, 9am-3pm only, crib, 10-speeds, dog crate, toys, clothes, lots of household misc; 15209 Auburndale (SW of 5 Mile /Merriman).

LIVONIA - 30835 Six Mile, July 29-31, 9AM-5PM. Insulation, wooden storm, lawnmower, books & more.

NOTICE OF SALE
City of Plymouth, Michigan
Notice is hereby given that the City of Plymouth will conduct a sale of surplus property and property confiscated by the Plymouth Police department on Saturday, July 31, 1993 from 10 AM. until 2 PM. Location of sale is behind City Hall at the former recycling center, 624 Church Street, Plymouth, MI.
All merchandise is being sold "AS IS" with no warranties either expressed or implied.
NOTE: Included in the sale will be unclaimed stolen bicycles. Individuals that have reported a stolen bicycle should contact the Plymouth Police Department prior to the sale.

PLYMOUTH - country items - Kenmore double oven electric stove, Kenlee 5 piece girls bedroom set, Schwinn free style bike. Sat., 9am-5pm. 857 Palmer, N of Ann Arbor Rd. W of Main. 459-3265

PLYMOUTH - huge yard sale. Baby furniture, clothes & toys, tons of housewares, crafts, furniture & books, lots more. Sat. July 31, 9-4. 12467 Beacon Hill, W. of Sheldon, N. of Ann Arbor Trail

PLYMOUTH-Sat., July 31, 10am-5pm; 40534 Micol (take Terry S. off Ann Arbor Trail-W. of 275); Kitchen cabinets, pictures, books, household items, luggage, much more.

PLYMOUTH - Thurs-Fri. 9-5pm. Sale items - golf, furniture, clothing, baskets, camping items, books, cars & tracks. 45003 Governor Bradford, between Ann Arbor Road & Ann Arbor Trail, W. of Sheldon.

PLYMOUTH - Like new kid's clothes & toys. Small appliances, books, and more. 1 day only, Fri., July 30, 9-5. 1628 Old Salem, near Sheldon and N. Territorial.

PLYMOUTH TWP, Fri-Sat-Sun., 10-5pm. 5168 Gottfredson, betw. Ann Arbor Rd. & N. Territorial

PLYMOUTH - 359 Mc Kinley, E. of Sheldon, 1 blk N. of Ann Arbor Trail. Furniture, microwave, grill, lamps, clothing & more. Fri. & Sat. 9-5.

LIVONIA - 33453 Bobrich (6 & Farmington). July 26-30, 10-4. Moving from 2 homes. Estate items. Kids, baby, books, sports, clothes, mangle ironer.

LIVONIA - 7/28-8/1, 9-6. 8904 Houghton, 1 blk. E. of Hix, ½ blk. N. of Joy. Waterbed, barber chairs, large women's & men's clothes, household, books, furniture.

NORTHVILLE-Moving Out of State-Fri. & Sat. 9-5. Entire household & garden/lawn accumulation of 50 years. Corner W. Main & Springwood, W. of Clement, E. of Beck Rd.

NORTHVLLE Estate Sale: 231 West Street, Fri-Sat., 9-3pm. 3 blks. W. of Center, 2nd blk. N. off of Main.

PLYMOUTH - Historic Old Village sidewalk sale. July 31 - Aug 1, 10-6pm. Fun & bargains for all.

REDFORD - Huge Garage Sale! July 30-Aug 1, 9-5. 15536 Lexington.

REDFORD - Huge sale. Appliances, furniture, baby items. 20472 Poinciana, SE of 8 & Inkster. 7/29-8/3.

REDFORD- Huge sale 14333 Dixie. W. of Telegraph, N. of Schoolcraft. 10-4pm, Thur-Sat. 538-2192

REDFORD-July 29-Aug. 1, 10am-6pm; 18296 Lennane (off Beech/7 Mile); Lots of new & used items.

REDFORD - July 29-31, 9-3pm. Tools, riding mower, household goods, Ford pickup, travel trailer 17213 Ryland, off 6 Mile/Inkster.

REDFORD MOVING SALE-Sat., July 31, 7am-4pm; 26300 Westfield (between Beech Daly & Inkster, S. off W. Chicago); Freezer, Pianos, misc. appliances & furniture, much more.

REDFORD - Moving Sale. 15354 Wormer, 5 Mile/Telegraph area. Sat. July 31, 9am-5pm.

REDFORD - Moving Sale. Furniture, appliances, baby stuff, & more. Sat-Sun. July 31-Aug 1. 9am-6pm. 26151 Westfield, S. of West Chicago, W. of Beech Daly.

REDFORD Yard Sale. July 30-31 & Aug. 1st, 9-5pm. 18803 Centralia. 1 blk. S. of 7 Mile; 1 blk. W. of Beech

REDFORD. Yard Sale. Multi family sale. Sat., July 31-Sun. Aug 1. 20462 Gaylord, betw. 8 Mile & Grand River, E. of Inkster Rd. Furniture, kids clothes, misc.

REDFORD. 9174 Brady, W. of Telegraph, S. of W. Chicago, enter on Sarasota. Thurs-Sat. 9-6. 30 yr accumulation. Furniture, bunk beds, stereo equipment, exercise bike, household misc., small appliances, clothes, books.

REDFORD - 1000's of new items - infant-adult clothing & shoes, floral supplies, Stanley cleaners, Shaklee, Watkins, Princess House, + many good used items, large woman's clothing & shoes. 14138 Arnold, N. of 96, E. of Beech, Sat., Sun. & Mon., 9am-7pm. 531-3544

REDFORD 11929 Elleen, N of Plymouth, E of Inkster, July 29-30-31, 9-5. Toys, camper, clothes, misc.

REDFORD - 16807 Norborne, 1 block S of Six, 2 blocks W of Beech Daly. Maternity, baby, kids & new clothes, baby furniture, TV's. Thurs.-Sat.

REDFORD -18703 MacArthur, off 7 Mile, Thur-Fri-Sat-Sun, 9-7pm. Many new items.

REDFORD - 19423 Seminole. July 29th thru 31st, 10-4. Miscellaneous items, clothes, games.

REDFORD - 4 family yard sale. 24820 Donald. 1 blk. N. of Lyndon, E. of Beech Daly. Paved part of Donald. July 29-30, 9-5. Household goods, linens, childrens items, toys & much more.

SALEM TWP. Old glassware, linens, riding lawnmowers, many misc. Bargains for everyone! 10-5, Thurs-Fri. No early birds. 8701 Chubb, S. of 7 Mile, 5 miles W. of Sheldon

WAYNE - Three Block Sale. July 31 & Aug 1. 9am-5pm. 2 blocks S. of Michigan, 1 block W. of Merriman, left on Carlisle, enter on Hayes.

WAYNE YARD SALE - Summer & school clothes girl's 8-14, boys 10-16. Lots of Barbie, girl's bedroom set, baseball cards, bikes parts, plaid chair/couch, lots of misc. 4278 Adams Circle, between Annapolis & Forest off Howe, Fri./Sat., 9-?

WESTLAND- Antiques, glass collectibles, more. 325 Carlson. Off Cherry Hill. Sat. & Sun. 9-6pm.

WESTLAND, big sale, antique furniture, bikes, scooter, craft kits, piano, misc. items. July 30-31, 9-5. 1197 Selma, N of Palmer, E of Newburgh. Everything must go!!!

Westland ENORMOUS baby items yard sale. Walkers, playpens, strollers, high chairs, cribs, swings & much more. Sat., 7/31, 10-5. Sun. 8/1, 11-5. 32140 Palmer Rd., 1 mile S. of Cherryhill between Venoy and Merriman

WESTLAND - Estate Sale. Furniture, etc. Fri. Only 9-4. 2077 Norma, S. off Ford, E. of 275.

WESTLAND, Fri., 9-4 PM. 36610 Melton, off Palmer, between Wayne & Newburgh. Infant, toddler boys, maternity clothes, household misc.

WESTLAND, July 29-30-31, 10-6. 1273 Springer, W. of John Hix, S. of Avondale. Baby furniture & more.

WESTLAND - July 31-Aug 1, 9-5. 6862 Moccasin, Wildwood & Warren. Baby clothes, maternity clothes, toys, books,bike,etc.

WESTLAND MOVING SALE: 25 Yrs. Accumulation; 7-29 through 7-31, 9am-5pm, 37806 Marquette (W off Newburgh, S. of Ford).

WESTLAND - Thurs. Fri. Sat. 10-5. Lots & lots of boy's clothes, 0-7/yrs. Household & extras. 31059 Merritt 427-6796

WESTLAND - 3 family garage sale! Fri-Sun, July 30-Aug 1, 9-6pm. Everything from A to Z! Come and see!! Collector's items. 6851 Farmington Rd. (Btwn. Warren & Hunter).

WESTLAND: 5859 Crown. Between Wayne & Central City Parkway. Lots of clothes, all sizes & lots of misc. Sat. July 31st, 9-?; Sun. Aug. 1st 9-?

WESTLAND - 635 Hawthorne, 1 blk. E. of Wildwood, turn S. off Darwin. 7-29 thru 8-1, 10-5. Quality tools, all sorts, some new. Other misc. items.

WESTLAND - Moving Sale. 33650 Beechnut, S. of Cherry Hill, W. of Venoy. Thurs.-Sun.

WESTLAND - 32809 Merritt, E. of Farmington between Ann Arbor Trail & Joy. Aug. 5th & 6th, 9-5. Everything goes!

708 Household Goods Oakland County

AMANA refrigerator side-by-side, 25 cubic ft., gold. $200. 644-7833

A MOVING SALE
From large, beautiful house. 20082 Beechaven, between 12 & 13 Mile, W. of Evergreen, Southfield. Fri. & Sat., 10-4. 7' office desk, small wall unit, sofas, sofabed, dining room table w/8 chairs & buffet, end tables, misc.

AN ESTATE SALE
CONDUCTED
EVERY DAY
ON
A SUPERIOR SELECTION OF QUALITY FURNITURE AND DECORATIVE ACCESSORIES
ONE OF THE AREAS LARGEST SHOWROOMS
FURNISH ONE ROOM OR A WHOLE HOUSE
M/C, VISA & DISCOVER
DELIVERY AVAILABLE
LAY-A-WAYS WELCOME
RE-SELL-IT ESTATE SALES
34769 GRAND RIVER, FARMINGTON
EVERYDAY 10AM-9PM EXCEPT FRI 10AM-9PM; SUN 12-4PM
478-7355

AN ESTATE SALE
July 31 - 10am-5pm
90 Amherst - Pleasant Ridge
(E. off Woodward just S. of 696)
Completely furnished in
ANTIQUES & COLLECTIBLES
Including: Secretary desk, sewing tables, converted kerosene lamps, ladderback chair, wing chair, oak parlor table, rustic frame Courrier & Ives, Waterbury steeple clock, walnut framed Godey printS, cobalt blue glass, copper lustre, pressed patterned glass, Blue Willow dinner ware, Sterling flatware, Teal Leaf ironstone, Hull pottery, Empire dresser, Jenny Linde ¾ bed, Spool double bed, Lillian Russell dresser w/mirror, linens, puzzles, books, jewelry, etc.
GE fridge, stove & washer
Something for everyone, great opportunity!
Conducted by:
THE WHITE ELEPHANT ANTIQUE SHOP
Banylou Mearin, C.A.
543-5140

ANNOUNCING
UNDERGROUND COLLECTOR
CONDUCTS
An INVITATIONAL Estate Moving Sale. Bloomfield Hills Proper.
No Signs.
NOTE: Fri. Aug. 6, & Sat. Aug 7
10-4pm.
Call For Invitation. 644-3982

Antiques & Collectibles
Thurs.-Fri.-Sat., 8:30-4pm
21557 Nowlin - Dearborn, S. of Michigan, E. of Outer Drive (take Outer Drive S. off Michigan to Monroe, then east 3 blocks to Nowlin)
Attention: Dealers - lifetime collection of prominent Dearborn collector includes hundreds of items. Metal apothecary cabinet, old toys, large lunchbox collection, kitchen collectibles, old fire chief ride toy, spring hobby horse, doll, camel back trunk, several paintings by Carol Firestone, old books & paper goods, old bottles, insulators, tools, and primitives. Much more!
See you there?

THE Yellow Rose
SHIRLEY ROSE, 425-4826
AREA'S LARGEST CONSIGNMENT FURNITURE STORE
★ Living ★ Dining
★ Bedrooms ★ Lamps
★ Antiques ★ Appliances
We Pick Up and Sell For You!
YANKEE CONSIGNMENTS
31562 Grand River (313)471-0320
(1 blk. W. of Orchard Lk. Rd.)

A SPECIAL SALE
Antique mahogany executive desk (3x5), excellent condition, $850. Oil painting (primitive children), $75. Blue leather chipppendale wing back chair, $350. Blue leather Martha Washington chair, $300. Art deco mahogany twin beds, $300/pair. Waterbury mantel clock, $100. Mahogany step table, $50. French satinwood end tables with brass gallery, $50 Large cherry dropleaf dining room table, $450. Oval mahogany tea table, (Valentine-Brotz), $350. Brass ship clock, $250. 6 chippendale ball & claw dining room chairs (circa 1930's), $1800. Mahogany queen anne highboy, $1100. Louis XV french inlaid mahogany twin beds, circa 1930's, $800/pair. Hepplewhite mahogany china cabinet, $300. Mahogany chippendale chest & dresser, $500/both. Old German lead crystal table lamps, $200/pair. Victorian lingerie chest, $300. Victorian mahogany easel, $450. 545-4110

BAKER'S FURNITURE
A pair of display cabinets, walnut & antique brass. Console, black lacquer, brass inlaid trimming, brass base. Sofa table, black lacquer & inlaid antique brass. 539-1209

BANQUET MAHOGANY DINING Room tables (chippendale & sheraton styles). Sets of mahogany dining room chairs (4-12 per set; most are reproduction 18th century). Mahogany breakfronts & china cabinets, buffets & sideboards on legs. Servers & tea carts, mahogany bedroom chests, dressers, beds, nightstands, dining room & queen anne highboys (exceptional condition). Chippendale settees, loveseats, venetian mirrors, large & small ornate & traditional mahogany mirrors. 9x12 oriental rugs (Kerman & Sarouk).
MAHOGANY INTERIORS
506 S. Washington, Royal Oak
545-4110

BIG SALE. Furniture, clothing, household items. Everything priced to sell. Thurs-Fri-Sat., 9-6. 22660 Twyckingham Way, Southfield, off Lahser, betw. 11-12

BINGO

B I N G O

V.F.W. #2269 AUXILIARY
SUNDAY 2:00 P.M.
23414 Orchard Lake Rd.
(N. of Grand River)
474-8180

Father Daniel A. Lord
KNIGHTS OF COLUMBUS
MONDAY 6:30 PM
Livonia Elks
31117 Plymouth, Livonia
464-0500 · 425-2246

K. of C.
St. Francis of Assisi
WEDNESDAY, 10:30 A.M.
21900 Middlebelt
Farmington Hills
(Between Grand River & 9 Mile)
476-1100

16th Congress District Democratic Party
SATURDAY 6:30 P.M.
Sheldon Hall
(Plymouth Rd. at Farmington Rd.)
261-9340

ST. EDITH
SUNDAY 6:30 P.M.
15089 Newburgh
(S. of 5 Mile Rd.)
Livonia
464-1222 or 464-1224

CONGREGATION BETH SHALOM
TUESDAY 7:15 P.M.
14601 W. Lincoln, Oak Park
(E. of Greenfield)
547-7970

Metro Airport Firefighters Local 741
WEDNESDAY 10:30 A.M.
Joy Manor Hall
28999 Joy Road
(3 blks. E. of Middlebelt)
525-0960

VFW #4012 IN NORTHVILLE
SATURDAYS 6:45 P.M.
438 SO. MAIN STREET
NORTHVILLE
(N. of 7 Mile Rd.)

American Diabetes Assoc.
Monday, 6:30 P.M.
Redford Hall
27300 Plymouth Rd.
(E. of Inkster)
Hard Card Bingo

To place an ad in this directory, please call Joan at
953-2082

ST. JOHN'S ARMENIAN CHURCH
(Church with Gold Dome)
THURSDAY 7:00 P.M.
22001 Northwestern Hwy.
569-3405

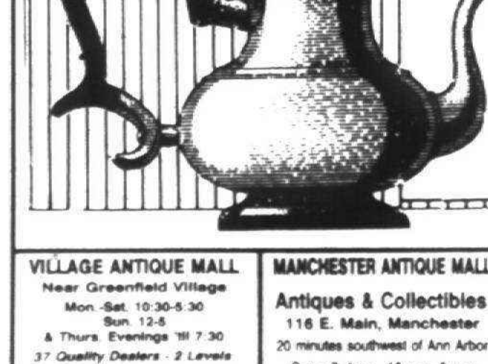

ANTIQUES ❖ FLEA MARKETS ❖ COLLECTIBLES ❖ AUCTIONS

VILLAGE ANTIQUE MALL
Near Greenfield Village
Mon.-Sat. 10:30-5:30
Sun. 12-5
& Thurs. Evenings 'til 7:30
37 Quality Dealers - 2 Levels
22091 Michigan Ave
Between Telegraph & Southfield Freeway W. Dearborn 563-1230

MANCHESTER ANTIQUE MALL
Antiques & Collectibles
116 E. Main, Manchester
20 minutes southwest of Ann Arbor
Open 7 days 10 a.m.-5 p.m.
1-428-9357

DISCOVER
Tecumseh, Michigan
3 Antique Malls
180 DEALERS
All located on M-50
Open Daily
(517) 423-6082
(517) 423-8277

TREASURE HUNTING?
Find that traditional treasure at
Mason Antique Dist.
Open 7 days 10 am-6 pm
10 buildings to browse
4 malls · 75 dealers
Take Cedar St. exit off 127
208 Mason St. · Mason, MI

To place an ad in this directory, please call Nancy at
953-2096

WAYNE ANTIQUE FLEA MARKET
OPEN SAT. & SUN. 10 AM-6 PM
We Have It All!
Antiques · Books · Bedding · Furniture · Coins
Ceramics · Giftware · Candy · Spices · Cards · Toys
Indianwear · Tools · Produce · Jewelry · Collectibles
3 Levels 33640 Michigan Ave.

TIGER TICKET WINNERS

Grace Weber
11001 Denne
Livonia 48150

Michael Chryson
8487 Plainview
Detroit 48228

Please call the promotion department of the Observer & Eccentric before 4 p.m. Friday, to claim your free tickets.
953-2153
Congratulations!

708 Household Goods Oakland County

BABY ITEMS for sale: Crib, hi-chair, play pin, stroller, car seat, potty, boys/girls clothes, infant thru 3T. 640-1985 or 257-1647

BEDROOM-Beautiful 1940's mahogany, inlaid dresser/mirror, chest, night stand, full or queen head & foot board. Quality! $1850. 852-1606

BEDROOM SET; solid wood, double dresser, chest, nightstand, desk, shelving unit, $550. 3 piece sectional sofa; rust, $300. 2 girls bikes; small frame, Raleigh 10 speed, $70. & 16 in., $40. Call 626-4939

BEDROOM - 7 piece queen, by Stanley. Only used in guest room. 1st $1000 takes. 737-8084

BIG SALE: 3835 Lakeview, Orchard Lake off Old Orchard Trail in Shady Beach Sub near Commerce & Hiller. Computer stand, bookcases, chairs, lamps, household items galore, boys clothing, TVs, stereo, speakers, much more. Fri., Sat., 9-4.

BLACK lacquer bedroom suit, 4 pcs. Soma water bed, plus bookcase, $899, negotiable. 788-9775

BLOOMFIELD MOVING SALE
W. off Franklin Rd. on Brafferton
(N. of Lone Pine)
to 4699 Coachmaker
Thurs., 1-7pm, Fri. & Sat., 10-4pm
By Toni Clark 626-4743
10 hp riding mower, loaded garage. Loveseat, sofa, occasional chairs, tables, pictures, lamps, Sony TV, antique desk, Singer sewing, Xmas, patio, portable dishwasher, game table, housewares & accessories.

BOY OAK dresser, oak spinning wheel, 20 cu.ft. Wards chest freezer, Yamaha PSR12 keyboard + book, Royale electric typewriter w/speller. All like new 852-0493

BOYS BUNK bed w/chest-of-drawer girls twin bed, Jenny Lynn baby crib, GE washer, kitchen table, upright freezer, etc. 646-3156

BROWNE
Household & Estate Sales
Friendly, Professional Service
Dianne Browne
360-8919

CERTCO ESTATE SALE
NOVI - MOVING SALE
Sat. Only, 9am-5pm
21874 GREENTREE
Take Sunrise off 9 Mile to Ladeen, make right to Greentree (W. of Haggerty).
Furniture includes dark pine beds, nice round maple table with chairs, cherry furniture, computer with printer, wing back upholstered chairs, lamps, 2 dirt bikes, misc. household. Numbers at 8:30
PAT STEMPIEN 522-1736

CHAIRS - 4 Bruer type. Chrome & cane, large padded seat. $60/all. Call 646-1029

COMPLETE 9 PIECE mahogany Duncan Phyfe dining room set, (includes 6 highback shieldback dining room chairs). Good condition. $1600 545-4110

CONTEMPORARY ROBERT KIDD Pillows (8); Risom Chairs (2); Dunbar Chair (Knoll fabric); Vinyl chaise pool loungers (5); 626-4146

COUCH, black naugahyde, contemporary, button & tuck, 80 in, like new! $375 offer 978-1777

COUCH, $100, pr. matching chairs & ottoman, $250. Earth tones. Good condition. Have no pets,children, non smoker Farmington 473-8357

COUCH, 96", tan, $150/best.
Call evenings 774-7841

COUNTRY BLUE Couch & matching rocking recliner with solid oak coffee table. Excellent condition, $325. 669-5678

CRIB & MATTRESS, contemporary, oak, hutch, 2 dressers, 2 nightstands. 332-7139

CRIB to youth bed, 5 drawers, solid oak. 2 sets. $275 each. Call 547-7244

CUSTOM CONTEMPORARY wall unit designed by Greg Bartell, like new condition, price negotiable. 661-1796

CUSTOM made, almost new, Queen Anne sofa & 2 wing back chairs. Small cherry tables. Antique cherry dresser. Pontiac area. 334-4183

DECORATOR SELLING mostly new furnishings from her home contemporary & traditional - several custom sofas white, mauve, teal, wing chairs, recliners, tables, curios. Bedrooms - full, queen, modern oak, also oak/poster bed, armoire, cherry Queen Anne bedroom & dining, mobile server. In Southfield
356-7136

DEL GUIDICE ANTIQUES
399-2608
Presents an Estate Sale
July 30-31 - 10am-4pm
Knob In The Woods
20820 Wakefield Way - Apt. 101, Southfield, 11 Mi./696 area.
Perfume bottles, black mink jacket, large size, Viennese enamel miniature furniture, sofabed, king-size mechanical bed, dining room suite, Queen Anne style server, fruitwood commode, B & G figurines, Stafford Shire figurines, wonderful linens, silverplate tea set, quartz trees, wall unit w/bar, lamps, curio cabinet, china, purses & clothing and much more

THOMASVILLE mahogany computer desk, furniture quality with hydraulic lift. $625 352-5073

DESIGNERS couch. Excellent condition. 4 pieces mens luggage imported new hammock, 2 TV stands 540-6907

DINING ROOM-Beautiful 1940's Traditional mahogany Surpintine front china cabinet, 46" wide, 6' tall Quality! $950 852-1606

DINING ROOM-Beautiful 1940's Tradition mahogany china cabinet, buffet, double pedestal table, 6 chairs Quality! $1800 852-1606

DINING ROOM set, mint condition, (1940's) Duncan Phyfe 9 pc. mahogany China cabinet, buffet, table & 6 chairs. A must see! $1,500.
Call after 12 noon. 681-8727

DINING room table, pads, 6 chairs. Rochester 373-1408

DUNBAR couch, upholstered in Knoll fabric perfect! State of the art pinball machines 851-1653

ESTATE SALES BY DEBBIE
IN HOUSE
•Full Estates - 20% Fee
Cash paid 48 hrs. after sale
•Auction - Consignments
ANTIQUES WANTED
-CASH BUY OUTS-
Our Reference List is the Best Thing We Have!
538-2939
WE DO ALL THE WORK!

ENTERTAINMENT - cabinet, & 2 corner cabinets, plus sofa table. Beautiful solid oak. 433-1258

Entertainment Unit, Country English solid oak, $2000; (2) Tan-colored leather sofas. After 5pm: 647-3992

ESTATE MOVING Sale. July 29-31, 9-5. King bedroom set, twin trundle beds, dresser; dining room set, lamps, chairs, accessories, patio furniture, piano. 28918 Oak Point Dr., Colony Park Sub. 553-2014

ESTATE SALE BIRMINGHAM
FRIDAY & SATURDAY
JULY 30 & 31, 10-5
LIVING ROOM: Sofa, chairs, tables, antique chest and mirror and desk.
DINING ROOM: Antique round oak pedestal table/4 chairs, Oak sideboard. Antique curved glass display cabinet.
BEDROOM: Vintage 1930, Birdseye Maple, complete double bed, 2 Armoires, vanity with mirror.
BEDROOM: Art deco, twin beds, chest of doors, vanity, mirror, night stand.
BEDROOM: Art deco chest of drawers, vanity, night stand.
ACCESSORIES INCLUDE: Circa 1900 Century Master studio stand and camera, by Graflex with accessories.
Oriental rugs, Navajo rugs.
MANTEL CLOCKS: Phelco floor model radio, Hilson smoking pipes, baskets and cast iron trivets. Microwave and grill.
Jewelry, womens clothes 10-14, gloves and bags.
HOUSEHOLD MISC
1440 Birmingham
2 blks. E. of Southfield
Between Lincoln & 14 Mile
Lilly M. & Co.

ESTATE SALE - Clothes, toys, accessories and lots more. Thurs. thru Sun. 9am-3pm. 535 Stanley, Birmingham. 642-4459

ESTATE SALE - Furniture, art, antiques, decorative accessories, books, china, silverware, clothing and more. No junk. 948-0144

ESTATE SALES BY IRIS
Michigan's Largest
Estate Liquidators for over 30 Yrs.
Complete Household Sale Mgm't
•APPRAISALS•Auctions•
•Will Buy Complete Inventories•
626-6335
Associate Member
International Society of Appraisers

ESTATE SALE
SUZANNE & CO
Antique & Traditional Pair Chippendale side chairs, 8 mahogany needlepoint dining chairs, refectory table, sofa bed, 2 antique bedrooms, 1 Danish bedroom with desk, mahogany tables, lamps, chairs, radios, mirrors, dishes, glassware, flatware, TV's, kitchenware, ladies clothing (small), washer, dryer, refrigerator, freezer, much more. 19141 Sunnybrook, Lathrup, enter N. off 11 Mile at Santa Barbara, left to Sunnybrook (between Southfield & Evergreen). Fri-Sat., 10-5, Sun. 12-5. Our numbers only.

ESTATE/YARD SALE
July 30 & 31, 9-5
1387 Club Drive, Bloomfield Hills
2 blocks W. of Telegraph
S. of Square Lake Rd.
Antiques, collectibles, art, furniture, household goods, many 1950's items, yard tools & misc. Too much to list! Great sale, don't miss!

ETHAN ALLEN hutch, table, chairs, couch, desk, must sell. Moving. 569-3375

EXECUTIVE RECEPTION DESK Teak 72x34 569-2341

FORMAL dining room 7 piece set. Excellent condition. $699. Stereo stand & TV/VCR cart. 10 speed girls bike & lawnmower. 553-5839

GATELEG walnut dropleaf table with 4 bowback chairs, $350; pine trestle desk, excellent condition, $225 646-1787

GE REFRIGERATOR - $75. 25 in. Hitachi color console TV - $100. 788-7156

A GIANT ESTATE SALE
Name your own price on new & estate contemporary & traditional furniture. Bedrooms, dining room & living rooms, occasional furnishings.
Don't miss!
Thurs Fri & Sat, July 29,30,31, 10-4
973 ORCHARD LAKE RD.
SE corner Orchard & Telegraph outside Keego Harbor.
For information call
332-3650 or 901-5050

A
HOT HOT ESTATE SALE
BY
EVERYTHING GOES
Fri & Sat. July 30-31, 10-4
Sun. Aug. 1, 11-3
3568 AUDUBON
Grosse Pointe Area
N. off Mack, 1 st. W. of Outer Dr (take I-696 E. to I-94 W. to Cadieux, left to Mack, right to Audubon)
Estate-Great Old Collectibles
5 oriental rugs • mahogany Duncan Phyfe dining set with ribbonback chairs, china & sideboard • antique claw foot chair & ottoman • many mahogany tables, chairs, chests & commode • oak bureau, commode, plant & smoke stands • full size mahogany bedroom set complete with vanity & highboy • full record cabinet • old books • 4 piece leather sectional sofa • maple table & chairs • sofas • chairs & tables • antique radio's • crystal lamps • antique rockers • china cabinet • desk • settees • lamps • sets of chairs • antique accessories • 2 sets sterling flatware • old ceramics & china • crystal, silver & sterling silver pieces • artwork • photos • fine & costume jewelry • designer womens & childrens clothing • TV's • stereo's • tools • electronics • office furniture • 2 copiers • supplies & more
1968 impala 327 under 30,000 miles
1979 Mercedes 300sd
1977 Buick Electra
Don't Miss! 855-0053, 901-5050

MATCHING SOFAS - (2) Black & White, $375. China cabinet, $300. After 5:30pm, Mon.-Fri. 851-4570

MATTERSS & SPRINGS, Serta, full, top-of-the-line, pillow top, deep pockets, spotless, like new. $300 or trade for washer/dryer 651-3914

FREEZER, 23 cu. ft. chest-type, good condition, $150. Kitchen table, oval formica top, chrome base, 6 black vinyl chairs w/chrome base, $150. 349-4968

KING BED - brass 4 poster, canopy, $1000 or best offer. 956-2648 953-0434

KING SIZE BED, new, $800. Antique king brass headboard, $750. 544-2174

LOVESEAT, brown leather, $500. Sleeper sofa, $200. Microwave, $100. 644-7240

MOVING: Contemporary bedroom $700 & dining room $800. Beige leather sectional & ottoman $900. Couch $250, upright freezer $300, loveseat & wing chair $600. European armoire $1800. Techline twin beds $400. Cushman table/chairs $600, many antiques. 682-4009

MOVING - Must sell. Large wooden desk, $100. Sears Craftsman riding lawnmower, $700. Brinkman Smoker, $25. Metal swingset/jungle gym w/10 ft. slide, $150. Frostfree upright freezer, $75. Beverage Air 3 tap unit, $150. 852-9242

MOVING SALE: Dining room-table, 4 chairs, china cabinet, 2 leaves, & table pads, pecan finish, $479; Two upright wall units, $259 ea; Teacart, $99; Curio cabinet, $99. 788-0749

MOVING SALE - sofa, loveseat, 2 lounge chairs, 2 velvet chairs (all Henredon). Please call: 647-5948

MOVING SALE: Traditional wood dining room set by Stanley; 4 bedroom sets; assorted household furniture & accessories; 855-9074

MOVING - WHITE glass top Amana range with attached microwave, self cleaning oven, pine trestle table with 4 chairs, formica top. Reasonable. Call 853-2379

NEW: White wicker, 4 pc. group. Loveseat, 2 chairs, coffeetable. Call between 9am-6pm. 545-0507

NORTHVILLE Moving Sale. Furniture, women's clothing, New Wedding Gown size 8, misc. 19700 Meadowbrook, 1 block W of Haggerty, N of Seven Mile. Fri.-Sat.

NOVI. July 30, 9-5; July 31, 9-12; Country Place Court Inn, Broquet Drive. Furniture, misc.

OFF-WHITE bedroom set, single brass bed, lawnmower, GE oven, 26" racing bike, misc. Eve. 626-5441

PECAN dining room set, pedestal table w/2 leaves, 6 chairs, sideboard, $600. DUNCAN PHYFE dropleaf table w/5 chairs, $250. After 6pm: 363-8235

PERFECT FOR COTTAGE. Large dining room breakfront, $200. Moveable storage closets, $100. Knotty pine cabinets & counter. Air conditioner. Lawn mower. Small fridge. Best offer. 681-4043

ROCHESTER - moving, living & dining room furniture, china cabinet, shelves, tables, misc. 651-5625

SECTIONAL - brand new, 3 piece contemporary, black fabric, from designer $2,500. 851-1415

SINGER AUTOMATIC
Zig zag sewing machine. Late model school trade in. $69 cash or $6 a month.
UNIVERSAL SEWING CENTER
2570 Dixie Hwy
674-0439

SOFA, country plaid, brown, beige, rust, button back, Herculon, very good, $95. 478-1587

SOFAS (2), Pallet type, corner table, coordinating lamp, $150. Also available, exercise bike. 737-2741

SOFA, 7 ft. Thomasville. Great shape. Floral. Must sell. $150 or best offer. 646-8273

SOLID MAPLE, Deacons bench, 72", $300. 3 upholstered lounge chairs, $35/each. 644-0944

SOLID oak entertainment center was $800 now $350; Perlick portable CO2 beer tapper $475;
1966 Ford, wire wheel covers, best offer; Weight bench with weights $250. Call 553-9526

SOUTHFIELD - Moving sale. 2 matching sofas, 4 high back chairs, lamps, etc. 357-3342

SOUTHFIELD - Moving Sale. Furniture, lawn, household items, big & small, must sell. 17588 Dorsit (9 Mile & Southfield).

STOVE, refrigerator, coffee table, 2 end tables, dining table with 6 chairs, 4 chandeliers, more354-6321

TEAK DINING Room Set; 70x35 Executive wood desk w/glasstop & swivel chair; Brass oval cocktail table; Like new Tunturi exercise bike; Sanyo microwave; Man's bureau. 855-3650

THOMASVILLE bedroom set, cherry Pier Group (Queen size) and chest-on-chest, 4 yrs old, $3800. 796-2367

TRADITIONAL paintings, portable washer & dryer/reasonable, green credenza/excellent condition, misc. 737-3987 Eves 420-2649

WASHER & dryer, air conditioner, Provincial China Cabinet, triple dresser, old cabinet TV, lawnmower & misc. articles. 626-8131

WHITE UPHOLSTERED CHAIR, modern, walnut base, like new, $135 669-0371

YOUTH BEDROOM Set - twin platform bed with mattress & storage drawers, combo chest/bookshelf, white laminate with gray accent, $350 347-7795

709 Household Goods Wayne County

AIR CONDITIONER, window unit, 11000 btu. Call after 5pm 420-0574

APARTMENT furniture & appliances. Please call after 6pm, 425-6982

BASSETT end tables, 2 oak, $120. Recliner, $50; rocker, $50. Excellent condition 478-4954

BEAUTIFUL Drexel Heritage dining room set. Corinthian series, Ash wood with burl design. Table, 40x63", 2 leafs, 8 chairs, beige silk seats, buffet. Almost new, hardly used. Currently selling at Gormans & Hudsons. $4500 or best offer. Must see 223-0448

BEDROOM SET - queen size, 5 piece, scuba tank, misc. baby items, dog cage, double glass foyer light, queen size Hollywood bed frame, ammo loader. 532-8129

BOYS BEDROOM Set, includes desk & bookcase, good condition, $300 455-4413, 451-1719

BROWN leather sofa bed $200 & Antique oak dining set with chairs, $400. Call Michael 471-0033

CHINA hutch, pine, $175 - price negotiable. 459-3028

ESTATE SALE
July 30-31, 9-4pm
34280 E. Jefferson, Harrison Twp
N. of Masonic, S. of Shook
Whole houseful of antiques & collectibles
GROSSE POINTE ESTATE SALES
885-6604 or 882-1498

CONTEMPORARY: white-wash 7 pc. dining room set $500; 2 living room sets includes tables. 416-8982

COUNTRY BROWN plaid Couch & 3 chairs, good condition. $250. 416-1320

DINING ROOM Set - Seats 8, extends for 12, $50. 25 cu.ft. Amana refrigerator, runs great, good for basement, $50. 306-1430

DREXEL formal dining set - triple hutch, slate top buffet, table, 3 leafs, 8 chairs, excellent condition, $2,500. 722-2859

EARLY AMERICAN Dining room set, 7-pieces w/china cabinet, extra hutch. Will sell seperately. 522-0947

ENGLISH TUDOR Oak Dining Set. 2 leaves, 8 chairs, 4 side pieces. Excellent condition. $3000. 923-0226

ESTATE SALE - WESTLAND
Furniture, etc. Fri. Only 9-4. 2077 Norma, S. off Ford Rd. E. of 275.

ESTATE SALE - 2 generation collection of antiques, collectibles, glassware, period furniture, bric-a-brac, old brass & pewter, kitchen items, tools, etc. 1966 Mustang. 20586 Lexington, S.E. corner on 8 Mile Rd., between Beech Daly & Inkster, Redford Twp. July 30th & 31st, 9-5. Alleerv, Inc. 869-0022

ETHAN ALLEN wall unit, 40 in. w/ hutch type top. Washer/dryer, other furnishings. Moving. Final Sale. 14095 Stamford, Livonia 422-0015

FINE CHINA with gold rim, service for 12, plus serving pieces. $75. 348-5449

FIVE PIECE vintage dining set, 1 arm chair & 4 side chairs, like new, used very little. 728-5264

FRIDGE $50; washer $25; 2 bedroom sets $250 each; humidifier $25; antique lamp $100. 522-0438

FURNITURE, white velvet sofa and 2 blue velvet matching chairs. 981-1326

GIRLS KENLEA white bedroom set: dresser with mirror, desk & lighted hutch, lingerie chest, twin headboard. 459-3205

GIRL'S White bedroom furniture, poster bed, nightstand, 6-drawer chest, verticle mirror & mattress. $250. 348-2718

HAMMOND ORGAN - model 126114, Leslie bright foot & note a chord, Fruitwood, excellent condition includes lamp & many books. Singer Sewing Machine, 1920's circa, nicely painted & etched. Very good condition. Livonia 261-8082

LIFT CHAIR, like new, brown, $750. 722-6786

LIVING/dining furniture, stove, dishwasher, clothes & other household items. After 6pm 441-2177

LIVING ROOM furniture, end tables, matching cocktail table, $100. Decorator lamps, $40 each. After 7PM. 981-7036

MASSIVE solid pine beautiful ornate 4 poster bed w/2 nightstands, armoire. $800/best. 451-7783

MATTRESS SET (queen), with frame, Spring Air, good condition. $175. After 5pm 453-4242

MOVING - Must sell large solid oak, 3 piece entertainment unit. Was $1600, now $800. Perfect condition. Everything goes! Call 10-3 427-4276

NEUTRAL colored sofabed, corner unit for sale like new. $500/best. Call Ramona: 476-6227 or 352-3860

OAK China buffet $200. Formica kitchen table, 4 vinyl chairs $100. Stereo console $50. 261-8405

PORTABLE kerosene heater, $60. Floral loveseat, $75. Lazyboy chair, gold, $50. 422-4448

QUEEN size waterbed, 6 drawer pedestal, headboard, waveless, cover, heater. $400 427-7855

RATTAN lounge chairs, Baldwin piano, Westinghouse freezer, oak library table, couch. 562-9053

SEARS Capture Dry Cleaning Machine for Stainmaster carpeting. New. Used twice $100. 522-3686

TRADITIONAL sofa & wing back chair, 2 end tables, coffee table, fruitwood with beveled glass top, $450. After 7pm: 981-8369

TWIN storage bed, $100. Contemporary oak lamp table, perfect, from Workbench, $150. 534-0146

WATERBED, KING-SIZED, mirror, headboard, waveless, heated, side covers, $150. After 4pm. 722-2404

WATERBED, queen, oak, $200. Entertainment unit, oak, $300. Excellent condition. After 8pm. 522-6795

WATERBED, Queen-sized, older frame but brand new semi-waveless mattress & heater. Offer. 722-3404

WAYNE--SAT. ONLY, 8am-8pm; 38666 Covington (off John Hix, N. of Michigan Ave.); Antiques & Victrola; Girl's full bedroom outfit, more.

WHIRLPOOL 19 cu. ft. 3 door almond deluxe refrigerator (water & ice dispenser). Like new almond RCA heavy duty washer & dryer. Entertainment ctr. with Zenith 19" color TV. Custom leather reclining chair, PMC treadmill, rowing machine, heavy-duty Everlast punching bag, custom almond formica table & chairs. Couches, chairs & much, much more. Will sell cheap - make offers. 455-5613

$ "PORCH SALE"
Quality Home Furnishings
Closeouts & Clearance Items
Find values inside and outside on our porch
Friday & Saturday Only
WALKER & BUZENBERG FURNITURE
240 N. MAIN, PLYMOUTH
459-1300

710 Misc. For Sale Oakland County

CRAFTSMAN TABLESAW with Delta Jet-Lock fence, $350. Shaper, $200. 855-6718

EXTRAORDINARY SIDEWALK AND INSTORE SALE
Marmel Gifts and Toys
Chantel Gifts
Watchband
Mattress Warehouse presents 30 to 75% off name brand toys, and games, clothing, luggage, household items, crystal, jewelry, bedding and much more. Now thru July 31. 10 a.m. to 4:30pm. 28857 Orchard Lake. Between 12/13 Mi. Westside

FOUR SEASONS solar patio sunroom. 12ft square, door fans & heaters. $1500 652-9512

GIRLS bedroom set, bikes, console stereo, upright piano. All in good condition 354-3894

LIQUIDATION SALE CECI'S
MOONLIGHT MADNESS SALE
10AM-11PM
FRI. - JULY 30
SELLING TO THE BARE WALLS!
Costume jewelry, displays, cases, & fixtures.
CECI'S
ON THE BOARDWALK
6889 Orchard Lake Rd.
W. Bloomfield
855-5580

HARDWOOD FLOORING. Warehouse sale of top quality strip, plank, parquet. Cash & carry only. Michigan Hardwood Distributing, 30691 Wixom Rd. ½ of I96, S. of Pontiac Trail. 8-Noon Saturday.

INTERIOR levered wooded doors, full size, $25 each. Ten speed woman's bike - $60. Call eves 476-0121

"LACY LUCY" Art Projector/Viewer. Reduces & enlarges for artists & hobbiests. $250 firm. 344-4393

LARGE microwave oven, $80. 4 burner electric range, $65. Glass top couch table, $70. 543-8304

MILLER ARC WELDER/Power supply, #MP-45E, 500amp. $600. 476-2337

SEARS WATER PUMP, 1hp. Lake to lawn, like new. $135. 669-5096

SHOWCASES - 4x5½ ft., 4x8 ft. and 6x3 ft. Priced to sell.
The McDonnell House Antique Shop. 559-9120

SLOW DRAINS?
DRAIN CARE ends slow drains. Removes years of buildup in pipes and it's safe to use. Money back guaranteed! Neighborhood Hardware, Sheers Ace Hardware, Maskill True Value Hardware.

THREE PIECE rust/earthtone couch, loveseat & chair, $350 or best offer. Pendoflex file holders. Bowling ball. Travel typewriter. 553-2748

UTILITY TRAILER - 6'x8' flatbed, good condition. $150. 855-6564

VERY DESIRABLE small aluminum building, 4'x8'. Sliding glass thermal pane insulated windows all the way around. Sliding glass door. Could also be used for mini greenhouse, storage, etc. Sturdy construction, walnut brown color. Must see. $1,000/best. Call Herb: 953-2195

711 Misc. For Sale Wayne County

AIR conditioner 7000btu $50. New hot spa $65. New KitchenAid mixer $169. Lawn edger used once $49. Paint $6.50 gallon. Phonograph $40. Bed frame $7. Color TV $29. New toys, much more. 535-8807

BAHAMA CRUISE
5 days/4 nights. Over bought, corporate rates to public. $279/Couple. Limited tickets. Mon-Sat. 9am-9pm (407) 767-8100 ext. 2516

BASEMENT SALE, Livonia - July 29 & 30, 10-4; & July 31, 10-2. Stuffed animals, dishes, rowing machine, exercise bike & more. 9614 Westmore, 1 block E. of Farmington Rd between W. Chicago & Orangelawn.

CHAINSAW, 20" Poulan, Model 245-A, excellent condition, $250. 937-8670

CRAFTSMAN 10" table saw, $250. 722-6242

Liquidation Sale
Name Brand Mattresses
Sold Separately Or in Sets
All Sizes From $69.95
CALL LIQUIDATION PLUS
Livonia, 471-6050
Taylor, 291-3603
Garden City, 427-6717

NORDICTRACK, 'Challenger' model with monitor, $230. 3 mos. old. After 6pm 697-6489

SATELLITE DISH, 10' fiberglass, tracker 10, $500 or best offer. 563-5504

SOFA, LOVESEAT, Lazy boy chair, end table, coffee table. All in good condition. Neutral colors 737-3549

VERY DESIRABLE small aluminum building, 4'x8'. Sliding glass thermal pane insulated windows all the way around. Sliding glass door. Could also be used for mini greenhouse, storage, etc. Sturdy construction, walnut brown color. Mus. see. $1,000/best. Call Herb: 953-2195

712 Appliances

WHIRLPOOL Washer & Dryer, $125 each. Range $125. Refrigerator, $200. 697-7222 or 729-0276

APPLIANCES
Clean, working, quality washers, dryers, refrigerators and stoves. $99 & up. Delivery & pick up available. 333-7820 or 1-800-750-7878

BUY • SELL • TRADE
Rebuilt stoves, refrigerators, freezers, TV's, VCR's, microwaves, air conditioners & dehumidifiers.
GUARANTEED
We Buy - Re-cycle - Reclaim Appliances
28601 Southfield 559-2900
8866 Greenfield 838-7600

COMBINATION electric range microwave & self cleaning oven. Almond, like new. $450 453-1547

COOPER RECONDITIONED APPLIANCE
LOWEST PRICES!!
Some like new. Guaranteed. Refrigeration. Visa & Master accepted.
1912 Venoy Rd.
at Palmer, Westland
729-4848

DRYER - gas, Roper used 2 mos. Whirlpool large capacity washer, used 3 yrs. Both white. Have all settings. $400 pair. 380-9675

FREEZER, SIGNATURE, Floor Model Quasar TV; Grinnell Bros. Piano Table Model Hitachi TV, 19" 863-3183

FREEZER, Upright, Hot Pointe, good $60. Antique ice box, original seal, 3 door, $450. 522-0129

FREEZER - 21 cubic feet, Montgomery Ward, Signature Series. 7 years old. $225. 335-8495

FRIGIDAIRE - 19cu. ft. refrigerator $150. Coldspot - 17 cu ft. freezer, $125. Hammond organ. Good condition. All from estate. 437-1546

GAS RANCH w/double ovn. $150. Built-in dishwasher, $75. Litton microwave, $100, all very good condition. 591-0571

GAS STOVE, excellent condition, almond; Fireplace insert, antique brass w/blowers; $150 ea. 615-1747

GE REFRIGERATOR, almond, 19 cu.ft., frost free, excellent condition, $250. 828-9747

GOLD stove & refrigerator. Good condition. $200 for both. 355-4175

G.E. ALMOND Refrigerator, top freezer & icemaker, beautiful condition, 5 years old, asking $350. Call 4:30pm-8pm. 591-7952

G.E. 19.5 cu.ft. top mount, frostless refrigerator with icemaker. 1 yr. $500. 977-6740, eves. 645-0621

G.E. 25 cu.ft. refrigerator, almond. Energy Saver, 5 yrs. Excellent condition. $325 420-0656

HOT POINTE big, self defrosting refrigerator in good condition, harvest gold, $75. 836-9766

MAYTAG WASHER - works great! $75. 421-5518

REFRIGERATOR - White Kenmore, less than 1 yr. old, $450. Gas stove, almond $125. Call 427-2998

REFRIGERATOR, Whirlpool, side by side with icemaker, almond, 5 yrs. old. $750 (313) 737-4262

REFRIGERATOR, side-by-side, almond, excellent condition, $125. Call after 5pm: 474-5367

REFRIGERATOR - side-by-side, almond, excellent condition, $300. Washer & dryer, $200. 476-4699

REFRIGERATOR/FREEZER, GE almond side-by-side, w/icemaker hardly used, $650. 425-0529

Refrigerator, $125; washer & dryer $85 each; gas range, $50. All in good condition. 295-3659

SEARS KENMORE 17' Frostfree Freezer, brown; electric dryer, white; trash masher. 626-4146

STAND UP FREEZER, $75. 476-0618

SUBZERO side-by-side built-in refrigerator. Model 361RFD. $1500. 350-2853

TAPPAN gas stove - continuous clean, brown, 13 yrs. old. $200 474-9374

WASHER & DRYER - gas, 1 yr. old, almond. $375 set or best offer. (will separate). 535-7325

WASHER & DRYER - $125. Stove, $75. Microwave, $75. 2-10 speed bikes. All excellent. 642-1419

WHIRLPOOL Almond Upright Freezer, $225. Kenmore washer & gas dryer, $300/set. 261-9296

WHIRLPOOL side by side Refrigerator, 25.2 cu.ft., gold, good condition, $200. Call 641-0759

WHIRLPOOL washer & electric dryer, Caloric electric range, Kirby vacuum, 30" barstools (2). 451-0348

WHIRLPOOL - 30in electric range and vent hood, continuous clean oven, almond, excellent. 644-9557

WHIRPOOL heavy-duty washer & dryer, works excellent, many cycles, $85/each or best offer. 382-1603

713 Bicycles

BICYCLES - boys Dyno Free Style, $85. Girls, Schwinn 20", $55. Excellent condition 642-7814

BIKE - Three wheel, like new, $395. Call 669-2575

SUMMER SPECIALS
CLOSE OUT SPECIALS
UP TO 50% OFF
ALSO RECONDITIONED BIKES & FITNESS EQUIPMENT
AIR-DYNES IN STOCK
LIVONIA SCHWINN
BICYCLE & FITNESS CENTER
28860 W. 7 Mile 476-1818

WANTED: 20" boys free-style or racing bike. Haro, GT, or other. Call: 459-6634

714 Business & Office Equipment

ALMOST LIKE NEW desks, conference table & chairs, storage cabinets, computers & printer, Gestenter copier, Executone phones, many items & bargains. 855-8881

COMPLETE CHILDRENS STORE
Retiring, going out of business August 1. Chrome & brass racks, a lighted showcase, counter, 2 antique dressing rooms 3-way mirrored, glass shelves, Omron Visa machine, wall hang rails, chairs, waterfalls, brackets, size dividers, gift boxes. Grandma's Best, 3620 W. Maple Rd. Bloomfield Hills, 10-6 647-7272

DESKS, CONFERENCE TABLES (rectangular & round) and CHAIRS. Good condition. Best offer 647-6300

EXECUTIVE Desk with computer section, $250. 533-8084

EXECUTONE Encore phone system with 20/12 button phones, like new. $2000 525-8331

2 GESTETNER mimeograph machines & scanner. Also other printing equipment & supplies. 421-8318

HON OFFICE DESKS
Used. Various styles, $65 to $90 each, only 9 left.
1 conference table $150. 454-7377

LARGE Executive desk & credenza, file cabinet with hutch, leather chair, sacrifice. 678-3309

MYLAR, 100 ft rolls, $30 each ($120 value). Tracing/plotter/drawing paper, 150 ft. rolls, $10/roll. 459-6672

PHONE system board & 4 Toshiba phones which have numerous functions. Please call week-days between 8 am & 5 pm 513-9940

REMODELING SALE
Fixtures for shoe or clothing store. Formica cubes & counter, glass shelving, mirrors, displays 851-5470

RICOH FT5560 COPIER
Sorts, enlarges, reduces, $480. Call 397-3147

SHARP FAX MACHINE - hardly used. Call Sat. only, 851-8607

STORE FIXTURES - Glass & wood shelving units, display cases, garment racks, pedestals, misc. Like new 583-2525

USED FILE Cabinets, desks, credenzas, chairs, bookcases, conference tables, work table and more. Excellent condition! Priced to sell. 525-8274

715 Computers Sales & Service

APPLE II E computer. Image Writer printer. 80 column card, internal modem, software, $450 788-7156

APPLE IIGS w/Monochrome monitor. 1000 KRAM. 20K internal hard-drive w/software, other accessories. Shown by appt. Sat/Sun. 851-5331

HEAD START COMPUTER, printer, & color monitor, good condition, $500 591-9186

NEVER USED/SEALED
WORDPERFECT 5.1 for DOS on 5 1/4" disks, $60 459-6672

PACKARD BELL 386 SX/20, VGA monitor, 4 meg of memory, 120MB disk, 3½ drive, 5¼ drive, 2400 Baud modem, MS Dos 5.0, 3.0 Windows, Lotus Works, $950 474-3119

TOSHIBA T4400C, 2 months old, many extras, $2900. 356-6562

ZENITH Laptop Mastersport 386 SL/25, 60 meg hard drive, 8 meg memory, plus software & extras, $800/best offer 380-1930

486-50 256K 8MB 120MB Both floppies, modem, 25 NI mouse, keyboard, full tower $1800 534-1598

716 Commercial Industrial Equip.

ASPHALT SEAL Coating Business. Self-propelled machine, duel axle trailer, with bulk tank, very good condition. $7500 348-1199

BURGMASTER (1) - VTC 150, 15x30x18, runs great, less than 7300 hours 227-3520

FOR SALE - Best Offer
Wyandotte Spartan Dynamo 2000 power washer w/kerosene burner. also, Clarke TB 2400 commerical floor washer. Call Scott Campbell at 538-1500

717 Lawn, Garden, Farm, Snow Equip.

ALL new 3 pt equip; back blades $160, york rakes $275, rototiller $1100, finish mower $950, post hole diggers $375, brush hogs 5/6' $500, box scrappers $300 437-5961

BUNTON MOWERS (2), 52" 10' tilt trailer, 4x6 trailer, misc. landscape equipment, steel black desk, 25x53 541-5581

BUNTON 1992 walk behind, 52" cut, 17 hp, Kawasaki, electric start 27 hours. $2200 or best 464-8260

GARDEN TRACTOR - 91 Montgomery Wards, 42" mower, bag & trailer, 12hp, like new $675 476-9019

HOMELITE Mulcher Mower - 5hp, 20" twin blade, brand new, never used $250/best 313-887-5769

JOHN DEERE - 14hp riding tractor with mower. Was working Mon. AM broke down PM. Also hydraulic snow blade, make offer 437-1546

LAWNMOWER, Case Rider - 30 in. cut, 8 hp, new battery, runs good, $350 689-0984

LAWN TRACTOR - 14hp OHV mulching, 3 months old, 3 year Service Warrenty $1250 272-8064

ROPER YARD Tractor, 16 hp, with 38" mower, 5 hp TracVac & 48" snow thrower. $1600 Cannot separate 476-4699

SEARS Mulcher, 5 HP, $400. Call 644-7240

SNAPPER 1989 - 18hp, 48 deck, $1295. Bolens 11hp, 42 deck $495 721-7938

TROY ROTOTILLER - Also a snow blower 477-4924

WHEEL Horse tractor, 10 hp. Needs work. Mower deck & blade $175. 651-8941

718 Building Materials

ANTIQUE BARN WOOD for sale. Sizeable quantity. $1500/best. Contact Bob 647-8555

FOUR 28 x 48 new casement windows, $75 each. Three 24 x 48 half circle windows, $75 each. Doors, glass blocks, misc 380-2899

HURD Wood thermo sliding window, with screen, pleated blinds, 80"x58". Also matching 6' wood doorwall with screen. 7 years old. Excellent condition. 656-7731

KITCHEN CABINETS, base & uppers, 2 counter tops, stainless sink complete (incl. hot water), disposal, range hood, $300. 851-4851

OAK FLOORING - 2¼ inch, #2 red or white $1.84/sq. ft. Hard maple $2.45. Select grade ash $2.45. Wide oak flooring $1.90. 1-800-523-8878

719 Hot Tubs, Spas & Pools

ABOVE GROUND POOL - 28ft x 5ft., new liner, filter & accessories. $650. 533-8084

ABOVE GROUND pool 18 x 36, new liner, very good condition, $200/best offer. 559-2424 or: 474-5277

★ HOT TUB, 8' portable, 6 person, 2 loungers & waterfall. $2195. Please call: 381-2126

5 PERSON SONOMA HOT TUB
Brand new cover, runs on 110 or 220. Solid foam insulation, 90 day warranty, $3200. 476-8508

720 Flowers-Plants Farm Produce

DAYLILLIES
IN GREAT ARRAY
HEADQUARTERS FOR EVERYTHING IN:
Perennials
HUNDREDS OF VARIETIES -
THOUSANDS OF POTS
Expert consultation
HUGHES GARDENS
24333 Lahser, ¼ mile S. of 10 Mile.

LITTLE YELLOW STAND
Strawberries, sweet corn, raspberries, blueberries, blackberries, cherries & a complete line of vegetables. Over 300 kinds of perennials - on sale also shrubbery & trees.
Buy 10" hanging basket get second one FREE
24850 W. Nine Mile
(N. side of street)
(Between Beech & Telegraph)

721 Hospital-Medical Equipment

BATTERY POWERED - 3 wheel cart, never used, cost $2695 will sell for $1800. Will deliver. 313-690-2479

BRAUN Semi-Automatic wheel chair lift for van. $800. 722-9236

ELECTRIC LIFT recliner, like new, $400/best offer. 425-1219

HOSPITAL bed, electric, side rails, air mattress with pump. $400. 532-8503

PORT-A-SCOOT motorized wheelchair, used 3 times. $2000 new - $625 or best offer. 425-8483

WHEELCHAIR - very good condition, mag wheels. $150 or best offer. Must see! 836-9766

723 Jewelry

ROLEX - mens stainless & gold, datejust, blocked dial, excellent condition, $2000. 642-6911

724 Cameras-Supplies

RCA CAMCORDER & Tripod, never used. $400/best. 471-5760

726 Musical Instruments

BABY GRAND PIANO, 5'1", $1995
Spinet piano, $595 with bench.
Select Steinways - please call.
MICHIGAN PIANO 548-2200

BABY GRAND PIANO
Good condition, $900. Please call after 5pm. 689-9105

CHICKERING BABY Grand, art case design, mint condition. $7500/best. 649-6074

CHICKERING Baby Grand Piano, 1979. Black satin, very good condition. Call & leave message. 358-3549

GIBSON Acoustic Guitar - Mint condition, $225. Yamaha PSR-31 Keyboard, full size keys, $150. 953-0068

HAMMER DULCIMER. New w/ stand, case & electronic tuner. Must sacrifice. $450/best. 517-548-1104

LUDWIG drum set, gray, 6 piece, Zelgian cymbals, good condition. $550 647-8079

PIANOS, Acrosonic Baldwin, Spinet, 36" high, bench, good condition, Mahogany, $800. Oak upright, 45" high, painted white $100. 851-8886

PIANOS, ORGANS & KEYBOARD REMOVAL SALE
SAVE ON ALL Baldwin, Kawai, Yamaha, Young Chang, Lowrey, Hammond, Allen. We must reduce our inventory now. Save 20 to 40%. Used pianos & organs from $799
EVOLA MUSIC
BLOOMFIELD: 334-0566
PLYMOUTH: 455-4677
UTICA: 726-6570
WATERFORD: 674-0433

SOHMAR Console Piano, excellent condition, $1000. 855-1664

SOJIN 5'9" grand piano/bench, black lacquer, 2 yrs old. Paid $9200, will sacrifice for $5000. 647-5436

SPINET - piano with bench, maple finish, good condition, $650 661-1485

WANTED: Fender Telecaster guitar, a stock telecaster or 1962 reissue model. Call Kevin Days, 459-2700; Eves. 278-9389

We Buy... PIANOS
(Spinets, Consoles, Grands)
- AND -
HAMMOND ORGANS
(B-3, C-3, A-100, & others)
Call Mr. Howard
(313) 531-5920

YAMAHA SAXOPHONE, $400 firm. Ask for Rose. 255-6751

727 Video Games Tapes & Movies

NINTENDO SYSTEM with 14 games, Game Genie, Power Glove, game cases & magazines. Excellent condition. $175 828-8636

728 VCR, TV, Stereo, Hi-Fi, Tape Decks

ACOUSTIC AUDIO speakers, brand new, 250 watts, $599 for pair 478-0114

MAGNAVOX 41" TV stereo sound, cabinet excellent condition, 5 yrs old. New $2100. Sell $500. 591-9186

PANASONIC PALMCORDER Model PV-42. Bought for $1400, asking $700/or best. Like new. 538-5173

RCA 19" color T.V., 3 years old, no remote, $140/negotiable. 459-3028

SONY RECEIVER, $100. Sony cassette player, $60. Glenburn turntable, $25. All negotiable. 459-3028

45in. ZENITH TV - solid oak, stereo, picture ok, needs red tube, $450. 597-8310

729 CB Radios Cellular Phones

CAR PHONE - G.E. with transport bag for cigar lighter plug in. All wiring for permanent installation is included. $200. After 7pm, 455-5068

FUJIPSU - mobile cellular phone. Has bag, cigarette mounting, Mobile but can be mounted. 851-8607

730 Sporting Goods Exercise Equipment

BALLY LIFECYCLE, excellent condition, $700/best offer 879-6606

CATYLIST IRONS, 3 thru wedge, mens, new, $125. 422-4106

CREATIVE GOLF driving cage, 10x10x9, with 54 in. mat, 1/yr old, new $950, make offer 728-1110

ITHICA model 37, 16 gauge pump shotgun. Case, vest, $95.00 380-2899

EXPERIENCED
GOLF BALLS!
339,000...$4 A Dozen
And Up...No Limit
Over 250 New & Used Golf Sets...$25 & Up
9455 Inkster Rd.
Btwn. Joy & Ann Arbor Tr., Livonia
421-2644
Top $$$ Paid for Used Golf Sets, Clubs, Bags, Carts, Balls, Putters & Wedges

NEWGY Table Tennis Robot, like new, $150. Can play alone. 335-8495

NORDIC TRACK Achiever - like new, $800. 363-5420

PING EYE Golf clubs, excellent. 1-3-5 & 7 woods, irons: 2 thru sand wedge. Must see. $385. 420-2989

POOL TABLES
All slate, antique, ultra modern, bar size. Floor model demo's.
399-7255 Eves:547-3880

POOL TABLE - Valley, with all accessories. $550. 729-8155

SEARS LIFESTYLER Treadmill w/ deluxe pulse meter; Regina Sport men's 26" 10-speed bike. 626-4146

SEVERAL USED pro golf sets. Men's & lady's. 681-3382

TITLEIST 1993 DCI offset irons 3-9 pitching wedge. Excellent condition. $350 or best offer. 788-7958

TREAD MILL - soft stride pro-form, ESP 10 programmable, 1½ horse, new in box, $795. Pull form, 3001 STX, programmable stair climber, new in box, $495. Treadmill Crosswalk, $450. 313-690-2479

WE BUY USED SPORTS EQUIPMENT
Skates - Skis - Hockey
- Golf - Tennis - Exercise - Fishing
- Camping - Bows - Baseball

PLAY IT AGAIN SPORTS
Keego Harbor 681-2138
Shelby Twp. 731-5530
Waterford 674-8220

WILSON Tennis Racquet $40; Mens Dunlop Maxpower golf club with bag & cart $225; A starter golf club set with bag $50; Mens Dynastar skiis $250; Tenica TNT boots $100. After 6pm 522-3686

735 Wanted To Buy

ALBUMS 45's, Old Comics, Cards, Movie Posters, Photos, Magazines, Old Games, Models, Toys, Motown, Elvis, Beatle items. Eves. 264-1251

ALWAYS buying, slot cars, toys, certain other older items before 1970. Cash paid. 846-3094

GAS SPACE heater, wall stud mounted. Lawn ornaments & fountain. Quarter slot machine. 937-2523

PINBALL MACHINES
Wanted any condition. Will pay cash. Go swim and sell game to me. Call Jim 626-5203

WANTED
Cars, trucks, restorable classics and wrecks.
Ask for Bob at 754-9453

WANTED - Little Tykes gym/climber with slide, playhouse, picnic table, sand box, kitchen set in good condition. Call 647-1749

WE WILL buy furniture by Knoll. Must be in good condition. Top dollar paid. 642-7800

738 Household Pets

AFFECTIONATE CAT, female, 4 yrs. old, looking for good home. Please call: 352-4560; 538-5847

AKC Chocolate Lab puppies. Bred for obedience and temperament. I own both parents so you can observe their excellent behavior. Marine City. 765-5995

AKC male, cocker spaniel puppy, second shot, Buff, $150. 495-0827

AKC Rottweiler pups. Show quality. Champion bloodline. Large pups. Must see! $400 & up. 759-6251

ALASKAN MALAMUTE Pups, champion bloodlines, shots, guaranteed. Stud service. 437-6039

ALBRECHT'S HAUS VON, AKC DACHSHUNDS and ROTTWEILERS
Home-raised puppies, champion stud service. Terms. 313-471-7191

AMERICAN ESKIMO mixed puppies 5 males, 1 female. $30 each. 537-8405

AMERICAN ESKIMO, 1½ yr. female, all shots, spayed, housebroken, $200 negotiable. 455-1199

ASK ME why my Siamese kittens Save $... Less work than other cats. Trained! Better than toys! 593-0619

BEAGLE PUPS - AKC, 7 weeks, shots, loves kids. 453-5546

BRITTANY Spaniel pups, 6 wks., AKC registered. Champion bred, white & orange, great grouse & pheasant hunters. 425-9896

CAT, one year old needs good home. Neutured, declawed, all shots. Call after 7 PM. 464-1126

CATS - to good home, male neutered, female spayed, good with children 961-4060

CATS (2) - females, spayed, approx 2 years old, declawed, to a good home. 535-0551

CHESAPEAKE BAY Retriever Pups, Champion Pedigree, shots, males, $200. Redford 535-0671

COCKER pups - AKC, champion blood line, shots, buff, males - $250, Females - $300. 543-2012

COCKER SPANIEL puppies, AKC, buff color, all shots up to date. $225. Call 728-2035

COCKER SPANIEL puppies, AKC, 9 weeks, had all shots. $300 each. Garden City 261-2157

COCKER Spaniel to good home only, male, 2 yrs. old. Very good dog. 937-3975

COCKER SPANIEL puppies, AKC, buff, 8 wks. old. Vet checked & shots. $200 722-7971

COCKER SPANIEL, male, 3 yrs. old, very friendly, loves children. 850-9461

COCKER SPANIEL Puppy - female, AKC, 10 wks. old, shots, wormed, heartwormed, $190. 421-6810

COLLIE/GOLDEN RETRIEVER mix, female, tan/white, 2½ yrs. old, needs good home. 422-3769

DALMATIAN PUPPIES, AKC. Ask for Kathy. 624-1360

FRANKIE is homeless - people caring for him have moved. He is a white & orange short-hair, younger adult cat, very sweet, tame & smart. He would make a wonderful pet. Please open your heart & home. Call Kay 626-2480

GERMAN SHEPHERD Pups, AKC. Beautiful black & black/tan. 1st Shots, wormed & dewclaws removed. $250 & $275. 517-688-3723

GOLDEN RETRIEVER PUPS
AKC, OFA, C.E.R.F., very good bloodline, written gaurantee on hip. Bennington Hills Kennel 313-634-7900

DOBERMAN PINSCHERS
Select puppies from certified multi-titled parents. Health & quality assured. Appointment only. 685-4181

ENGLISH SETTER PUPS, great family/hunting dogs, excellent lines, papers. 642-0453

GERMAN SHEPPARD Pups, AKC, exceptional. 313-864-8086

GOLDEN RETREIVER pups, akc, 7 weeks, 1st shots, 5 females, 3 males. 455-4532

GOLDEN RETRIVER PUPS, AKC, 7 wks., males, $250. Females $300. Livonia area. 261-0201

GREAT DANE PUPS-- AKC, price negotiable, 9 weeks, paper potty trained 326-3631

GREAT DANES - AKC, champion sired, exceptional fawn male & female, ears up, 5 mos. 421-3121

HIMILAYAN KITTENS, male & female, adorable blue points. Call mornings: 441-4410

KITTENS - ANGORA LONG HAIRS. 3 gray, 1 black, to good homes. Ask for Elaine. 313-295-8018

KITTENS - To A Good Home. Sleek, healthy, black kittens need a good home! 455-6264

KITTENS, 5 assorted cuties need a good home. 6 weeks. Short & long hair. $10 each. 522-6632

KITTEN - 8 wk old female. Black tor-ti/calico. Very playful. Desperately needs a loving home. 422-6368

HOMELESS LAB, 4 yrs. Owner moved. Perfect house pet. Dogs, cats, kids. Information: 476-1492

LAB PUPS- black, AKC, English show lines, male, female. Declaws removed. $200-$250. 671-5275

LAB PUPS - 7 weeks, AKC/CH. blood line, males & females, 1st shots, $300-$400. 258-6869

LHASA APSO, male, AKC, 4½ yrs. old, very gentle, wonderful pet! $200 353-3149

LOOKING for good home - Shepherd/Husky Mix. Female, spayed, housebroken, 5 yrs. old. 261-6167

MINIATURE PINSCHER
Female, black & tan, 8 months. AKC 855-2145

PERSIAN KITTENS (CFA, 8 weeks, shots, all colors. 471-5828

PERSIAN KITTENS - 7 weeks, CFA registered, first shots, white & blue, $150 & up. 981-0648

POODLE, Standard Puppies - AKC, champion bloodline, gorgeous. 722-9070 or 981-3295

RETRIEVERS - black, 8 weeks, shots, 3 males. Come see them, you'll love them. 427-7867

ROTTWEILERS Puppies - AKC, large, sire is 140lbs, shots & wormed. 394-0940

ROTTWEILERS, quality, Champion lineage, parents intelligent, excellent disposition. OFA. 693-3985

SCOTTIES AKC, healthy happy pups, vet checked, $350, can see both parents. 517-676-6287

SHEPARD/HUSKIE - 6 yr. old spade female urgently needs good home. Playful, friendly, healthy, housebroken, $25. 313-543-0236

SHIH-TZU PUPS AKC, shots, clean, healthy, home raised. Guaranteed. All sizes & colors. 471-5828

SIAMESE & HIMALAYAN kittens & cats, personality guaranteed, litter trained. 961-5376

SPRINGER SPANIEL-black & white, happy puppy, female, housebroken. Born Dec. '92. After 3pm 887-7393

TO A Good Home: 2 black neutered, declawed, male cats. Must move, can't take with. 643-0186

TRADITIONAL BURMESE Kittens, 4 months old, vet checked, shots, FEL negative. 519-974-2286

744 Horses, Livestock Equipment

HORSEMANSHIP DAY CAMP
Come spend a week with us and learn about horses in a truly "hands-on" manner, twice daily riding, limited in size.
Space available for August camps. Call for more information 685-0777

HORSE STALLS
& Pasture for rent
Canton Townshipt
495-1441

800 Rec. Vehicles

QUAD 230 SPORT 1988, with reverse, excellent shape for $1100. 815-0149 Or 349-7171

804 Airplanes

½ partnership in Rockwell Commander single engine retractable. Full panel. 647-3747

806 Boats & Motors

ACHILLES RAFT - 1987 12 ft. with bow stepboard 25np Merc, many accessories, must see. $2800 565-1490

ALUMINUM BOAT, 12', with trailer, $250 firm. Call after 3pm, or leave message. 522-3225

BAYLINER CIERA, 27', Sunbridge, 1986, self contained, good condition, $18,000 or take over payments. 427-8964

BAYLINER TROPHY 2002 1991, 120hp outboard, trailer, fully loaded, $13,500. 522-3643 261-3680

BAYLINER 1988, 19' inboard, great condition, low hrs., 130 HP, with trailer. 981-1402

BOAT, 18ft. inboard/outboard, 185 hp motor, Pamco Trailer, $1800. Call: 291-1423 or 277-1881

BUTTERFLY - 12ft sail with extra boom, upgraded lines, blocks: refurbished hull & sail. $375. 683-3286

CHRISCRAFT, 1987, 17', open bow, 185 hp, inboard/outboard, stereo cassette, $7,500 455-6029

CHRYSLER 16 ft. inboard-outboard, 120 hp. Needs minor repair. $1500 or best. Must sell. 422-3550

CITATION CARIBBEAN 1983, 20' Craftfull, priced to sell all or parts. 120 I/O Merc. cruiser motor, sandman lures, graph, downriggers, Marine radio & trailer. Call 258-5378

CITATION, 1988 - 19 ft. Cutty Cabin, 185 merc. inboard/outboard, trailer, extras, $8400/best. 522-0471

DUO 1974 16ft. fiberglass, 50 hp Evinrude, new depth finder, $1750. 615-0149 Or 349-7171

FIBERGLAS BOAT, 14', 40 hp, outboard motor, new trailer, extras, must sell! $1,000 522-0291

FISHING BOAT- 14' aluminum, 35 hp Mercury. Trolling motor. Graph. $1500 firm. 591-0775

FORCE 5, high performance sailboat, beautiful to look at, exciting to sail. Boat & trailer like new, $985. or best offer. 644-8296

Classified Ads
GET RESULTS
Classified Ads

BERRY PICKIN' TIME

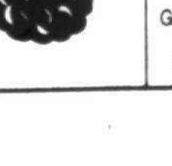

BLUEBERRIES, PEACHES
Assorted Vegetables & Baked Goods
Downtown Farmington Farmers Market
Grand River, 1 Mile E. of Farmington Rd.
9 am-2 pm Saturdays

YOU PICK
PIE CHERRIES, BLUEBERRIES, & RASPBERRIES
Spicer Orchards
Daily 8 A.M.-7 P.M.
N. of Brighton
US-23, CLYDE RD. EXIT
632-7692

To place your ad in this directory, please call Kathy at
(313) 953-2078

HOT, HOT DEALS!

NOW $13,999
20 FT. Cuddy Cabin, MerCruiser power, canvas top, stereo cassette and more!
ANDERSON MARINE
13431 Telegraph, Flat Rock
782-1488
NEW! USED!
Mon.-Fri. 9-8, Sat. 10-5, Sun. 12-5

RIGHT NOW

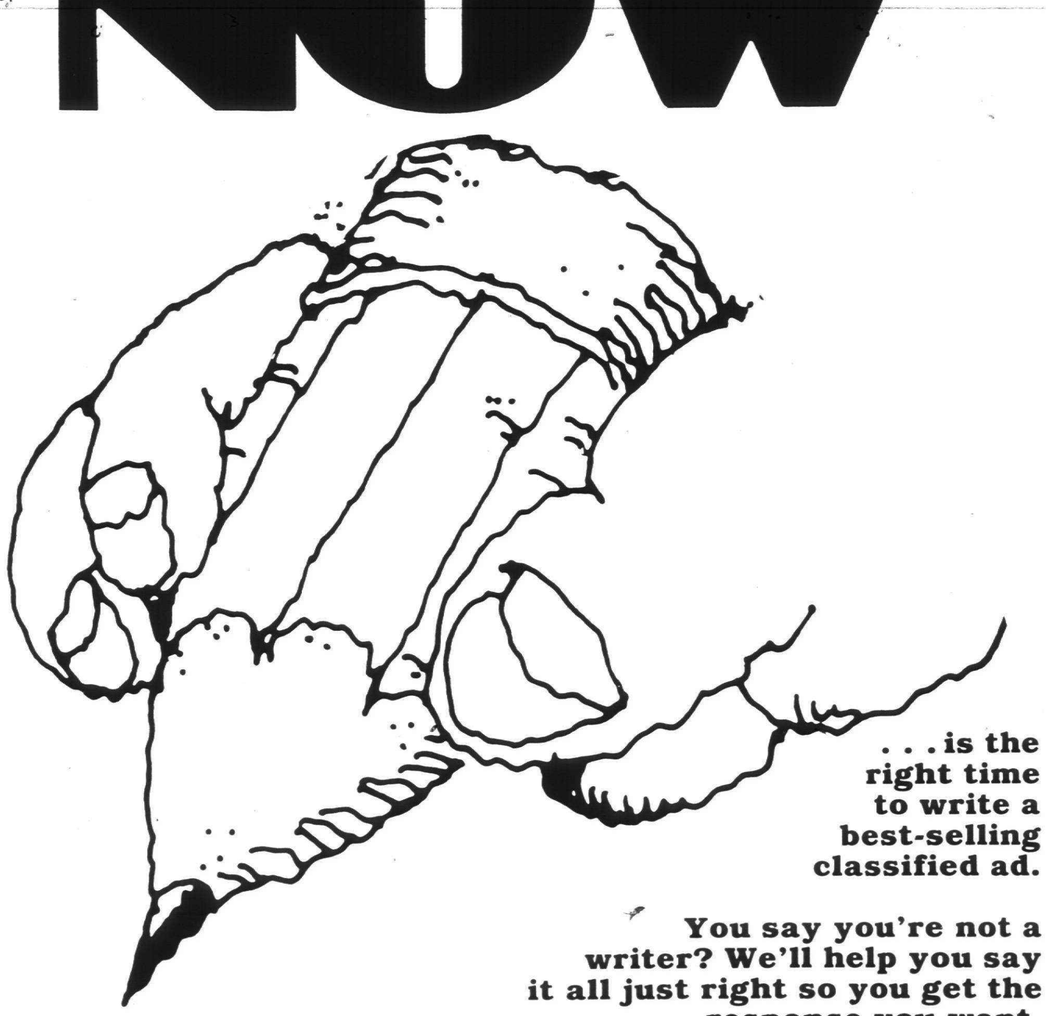

. . . is the right time to write a best-selling classified ad.

You say you're not a writer? We'll help you say it all just right so you get the response you want.

You can get cash simply and easily. Just call us right now.

Observer & Eccentric
CLASSIFIED ADVERTISING
644-1070 OAKLAND COUNTY 591-0900 WAYNE COUNTY
852-3222 ROCHESTER-ROCHESTER HILLS

806 Boats & Motors

FORMULA 1979 233 - Thru hull exhaust. Trailer. Like new. $12,500. 661-8941

GET THE FAX + EARLY

Use your Visa/Mastercard and order this classification on Wed. at 5pm for Thursday's ads by fax. Get the ads before the paper hits the streets on Thursday.
Dial 1-800-967-5904
Have your charge card handy.
Order items:
9800 Rec Vehicles $6.95

For more information call Brian (313) 953-2297

GLASSTRON-CONROY X19, 1993, plus trailer, 470 merc cruiser, I/O, 48 mph, sat 3½ yrs. then refurbished, less than 150 hrs. 2 covers, looks fantastic. Moving sale, sacrifice $4900 313-761-8741

HOBIE CAT - 16 w/trailer, yellow/white, $1700. Sunfish w/trailer, green/white, $1200. Great condition. Must sell, best offer. 522-7391

MASTER CRAFT, 1992, Pro-sport 205, trailer, excellent condition, low hours, $21,000 or best. Call Bill, Days 471-4000, Eves 398-9613

OUTBOARD MOTOR, 3hp Johnson, like new, $350 937-8670

PONTOON, boat, 24', aluminum, 35 HP Evenrude, pickle, but good motor, seat thru wt. $1900/best 271-3159

RANKEN - 1987 17½ ft. bowrider inboard/outboard merc. cruise 140hp, E-Z loader trailer w/new rado. Many ski, very few hrs, must see. Call after 5pm 462-1839

ROWING SCULL: used Small Craft Warning Recreational Single. Includes oars & seat. Very stable, to row. $750 847-3285

SAILBOARD: original Windsurfer teak wishbone ideal for beginner $275 524-1067

SAILBOAT, SEA WITCH, 12', with trailer, $600, after 6 30pm, 474-6075

SEARAY, 1977 Cuddy - new engine, excellent condition, many extras, trailer $6,500 277-1417

SEARAY, 1978, V-195, 19', good shape, Mercruiser outdrive, 1985 trailer $3700/best offer 522-7795

SEA RAY 1983 SRV 195 Monaco, V8, low hours, trailer, extras, $7,500 363-0089 or 583-9800

SEARAY 1987 - 268 Sundancer, excellent condition, original owner, Loran, low hours, many extras $26,900 979-7287

SEARS 14' Gamefisher, 20hp Johnson motor, trolling motor, fishfinder, cover, lights $1600 335-8495

SLICKCRAFT 1974 - 17 ft. tri-hull, open bow, 165 hp MerCruiser inboard/outboard, excellent family boat, very good condition 363-9748

STARCRAFT, 16', 35 hp, console, trailer, sonar, electric trolling motor and more, $3,700 272-3600

STEURY boat, 15½', 50 hp Johnson motor, excellent condition, fish finder & trailer, $1,450 651-8326

SUPRA SALTARE 1987, 23', open bow, 10 passenger ski boat & trailer Excellent, $12,900 645-9461

SUPRA SUNSPORT 1989 - 351 engine, low hours, excellent condition, $15,900 626-4958

THOMPSON 1982 Cuddy 185 hp, runs excellent, new upper & lower units & trailer tires $4500 721-0500

TROJAN 1974 25.5 fiberglass, 10ft beam, extras, excellent condition $9,300 after 5pm, 261-7285

TWO man Kayak for sale, blue on white, $250 Very good condition Call Jim at 425-1104

WELLCRAFT 1979 19'6" Sunhatch, 228 hp, V-8, Mercury inboard/outboard, teak swim platform, 160 hrs, excellent condition, stored inside, EZ Loader Tandem trailer $7,500 726-1791

YAMAHA WAVERUNNER 1990 LX 650, w/trailer & equipment, $2500 Leave message for Dave, 478-7588 Pager 800-702-0045

808 Vehicle & Boat Storage

AAA STORAGE
Boats, Trailers, Trucks
Outdoor, well-lighted, secured
Electricity available. 5 acres
Jeffries & Telegraph area. 538-8680

812 Motorcycles Mini-Bikes

GO-CART - excellent condition, 2 engines & clutches, both engines overhauled, $500 or best 261-4886

HONDA 1978, Goldwing, low miles, new tires, excellent condition, $1,900/best 421-5131

HONDA 1983 SHADOW, 500cc, low mileage, excellent condition, $900 348-1844

HONDA 1983 900 10 speed custom-Saddle bags, windshield, New tires & battery, $2,150 (313)437-9486

HONDA 1984 - MAGNA - 700cc, Runs great, 14,000 miles, must sell, $1500 261-5033

HONDA, 1985, 650 Nighthawk, red, 4500 miles, like new, $2200 453-8967

HONDA 1986 Spree, moped - Like new, $750 Only 700 miles 348-0722

HONDA 1986 Spree - red, $425 or best, 1989 Honda Elite, black, $800 or best. Both have low miles & are in excellent condition 552-9181

HONDA 1987 SPREE Black, good condition, extra parts, $500 647-8079

HONDA 1989 Elite E, black, mint condition, must see - $650 422-2831

HONDA 750 1973, excellent condition, $1000 425-7598

ITALIAN MOPED, top speed 45 mph, blue on silver, nice condition Asking $175 Jim 8-4pm 425-1104

KAWASAKI 1982 440 CC, like new, 3,000 actual miles, stored indoors, $1000 Call after 6pm 476-2784

KAWASAKI 1987 Ninja, 8200 miles, good condition, runs great $925 Call Shawn at 981-4958

SHADOW, 1984, 700cc, 2,500 miles, adult owned, needs battery, mint $1,500 386-5171

SUZUKI 1980 RM80, new piston & rings, low hours, good condition, $500 647-8079

TRIUMPH Bonneville, 1965, T120C TT, completely restored, make offer. Extra parts available 453-8967

YAMAHA RAZZ, 1989-black $450 GO-CART-white, fiberglass, $450 Both excellent condition 788-8966 or 351-7172

YAMAHA RAZZ 1989 moped red, good condition, low miles, $350 583-1589

YAMAHA 1978 500 XS very good condition, 8900 miles, $750 or best offer 437-0751

YAMAHA 1982 750 Virago, 7700 miles, excellent condition, $1,050 includes Shoei helmet 881-2228

YAMAHA 1992 RAZZ, black, 1300 miles, helmet available Excellent condition, $875 887-8130

YAMAHA 750, 1982 Seca - $800 or best offer. Call after 4 30pm 722-0613

814 Campers, Trailers & Motorhomes

AMERICAN Star 1990, 24 ft motorhome by Numar Sleeps 6 Loaded, 12,000 miles Excellent shape, $23,500 Call 1-513-585-4274

COACHMAN 1981 Ford Van Traveler, fully self-contained, mint condition, 3,800 miles, $22,000 458-0445

COBRA 1989 Salem, 30 ft set on permanent site, Sherwood Forest camp grounds, Portage Lake, Waterloo Recreation area, 8 x 27 permanent screen room, landscaped Lot rent & boat dock paid rest of season, $11,800 (313) 525-3647 (517) 596-3446

COLEMAN 1987 pop-up, sleeps 8, Screen room & awning, Queen size bed Excellent condition, $3,100 464-6132

FLEETWOOD Bounder, 31', 1988, Low 18.8 mileage, air, TV, motors, generator Appliances in original wrappings $27,900 338-8748

APACHE 1967 Popup, new tires, rebuilt inside, $700 937-2661

CAMPER TRAILER, 15', sleeps 4, stove, fridge, excellent condition, $1400 or best offer 624-7797

LARGE pop-up, sleeps 6, stove, oven, hot water, toilet, shower, lots of storage, sink, plus extras, $2,500 557-2652, 880-0845

STARCRAFT pop-up, air, electric toilet, refrigerator, furnace, awning, extras, $3800 524-6195

STARCRAFT 1983 Starmaster 21' pop-up camper Plenty of storage, wardrobe, awning & screening Very good condition, $1,600 363-9084

STARCRAFT 1983, excellent condition, sleeps 8, $2,200, or best offer Call after 6PM 728-3194

VIKING 1992 - Pop up camper, sleeps six, used 6 times, Must sell, $3400 Call 477-3798

VOLKSWAGEN 1986 Vanagon, Weekender Sleeper package, very clean, $4900 313-881-1644

WHEEL CAMPER, 1967 Pop-Up Sleeps 5, stove, cooler, good condition, $450 459-3818

YELLOWSTONE 27' deluxe, self contained, rear twin beds, new roof air, awnings, loaded Like new, must see 422-3874

816 Auto & Truck Parts & Service

CENTURY, 1982, excellent body parts, no engine Call 933-1194

CHEVY Malibu 1978-1981 front clip parts & assorted parts Call before 5 pm 535-0702

DewBois Cross Draft Paint Booth with computerized fire system. Excellent condition $10,000 383-0168

JASON TRUCK CAP 6 ft. - pearl Light blue with stepsides, 2 years old Good condition. $250 Call (313) 484-1796

819 Auto Financing

LATE MODEL VEHICLES
No money down - regardless of your past credit history. If you have a job you qualify. Call the auto pro's today at 1-800-878-2200

820 Autos Wanted

ABSOLUTELY
HIGHEST $ PAID FOR
Quality Cars & Trucks
We buy with integrity
Please call Jeff Benson Car Co
562-7011

Always Looking
For Nice Domestic Cars
Especially Town Cars &
Grand Marquis
Call Tom Hines
Hines Park Lincoln-Mercury
453-2424 x 245
or 570-7239 Mobile Phone

BUYING ALL CARS & TRUCKS
$30-$3000 326-6400

RETIRED SENIOR wants low mileage car 532-4341

821 Junk Cars Wanted

AAAA AUTO
AAAA always pays more, pays more, pays more for junk or running cars. 24 hour service 534-1923

JOE POLAKSKI AUTO WRECKING
Buying old cars running or dam-aged O.K. Call last for higher price 531-1901

822 Trucks For Sale

BLAZER, 1988, Chevrolet S-10, 4x4, Automatic, loaded, excellent condition, $7,500/best. Leave message 474-7783

CHEVROLET 1989 SILVERADO pick up, extended cab, automatic transmission, air TYME does it again only $7495. Can finance with $321 down & low monthly payments TYME AUTO 455-5586

CHEVY 1988 C-1500 - $5988. Guaranteed financing. GLASSMAN OLDS 354-3300

CHEVY 1989 S-10 Pickup, 1 owner, 31,000 miles, V8, automatic, air, Tahoe package, $7995 453-2424

HINES PARK
LINCOLN-MERCURY

CHEVY 1990 SUBURBAN Silverado, $11,988. Guaranteed financing. GLASSMAN OLDS 354-3300

CHEVY 1991 BLAZER - loaded, 40,000 miles, red, 2 door, leather seats, $13,495 HUNTINGTON FORD 852-0400

CHEVY 1993 S-10 extendacab, 4x4, air, automatic, loaded, 8000 miles, $15,995 729-7943

DODGE RAM CHARGER 1990 - automatic, tu-tone paint, 17,000 miles, $10,695

FOX HILLS
Chrysler-Plymouth-Jeep-Eagle
455-8740 961-3171

DODGE 1993 RAMCHARGER LE - 7,000 miles, completely loaded, 4 whsel drive, $19,950

TOWN & COUNTRY
474-6750 DODGE 474-6666

FORD F150, 1985 - 6 cylinder, auto, cap, bedliner, new brakes/battery/exhaust/starter $2,000 522-5414

FORD 1979 F150, 302 automatic, rust free body, cap, new brakes/exhaust, runs good $1350 845-6932

FORD 1983 F150, pickup, cab and 1/2, manual with overdrive, $900, 474-4287

FORD 1983 F150 pickup, 6 cylinder, blue, automatic, reliable in good condition, $2000 459-5889

FORD 1983 Ranger - new engine, no rust 1.6/50 fuel Call 347-4873

FORD 1986 F-150 Super Cab with cap, Great shape, 75,000 miles, $5,200 After 6pm 343-9237

FORD 1987, F250, ½ ton pick up, automatic, am/fm stereo, cheap TYME AUTO 455-5566

FORD 1988 F-150 XLT Lariat, fully loaded, like new $8988. Guaranteed financing. GLASSMAN OLDS 354-3300

FORD 1989 150 XLT - automatic, air, power, extended cab, loaded, 2 tone blue, $8,500 464-9536

FORD 1990, F150, XLT Lariat, 302, 25,000 mi, loaded, bedliner, cap, excellent condition $10,000 722-3379

FORD 1990 F-150 Lariat Pickup, 4x4, real sharp, must see! $12,995 MATICK CHEVY 531-7100

FORD 1990 Ranger, 4 cylinder, 5 speed, cap, 33,000 miles, $5,300 or best offer 464-8090

FORD 1991 F150 Custom, automatic, dark blue, 34,000 miles, 1 owner, garage kept, $8400 354-8450

FORD 1991 Ranger Sport - Excellent condition Low mileage Chrome wheels, am-fm cassette, cap $8300 or best offer 416-5103

FORD 1991 RANGER - Blue new, $5488. Guaranteed financing. GLASSMAN OLDS 354-3300

FORD 1991 Ranger XLT, excellent condition, 5 speed, air, bedliner, 39,000 miles, must sell! $7800/best 722-1808

FORD 1992 F-150 Pickup - 26,000 miles, 6 cyl., 5 speed, air, stereo cassette, $14,450 HUNTINGTON FORD 852-0400

FORD 1992 Pickup - Auto, power steering/brakes, am-fm, 6 cylinder, 30,000 miles, $9,200 348-1844

FORD 1992 RANGER S-Cab - Loaded, extras, 16,000 miles, $11,000/best Call 348-1844

FORKLIFT, Towmotor Truck, looks fast, runs good, reliable $1200/best offer 476-8739

GMC 1978, Suburban, air, automatic, 9 passenger, 454V8, 79,000 miles, ½ ton, $1,800 422-7748

GMC 1988 S-15 - Loaded, extended cab, excellent condition, $5995. Call after 5pm. 669-1142

GMC 1992 Sierra - 350 with automatic transmission Loaded, 1 owner, drive Lear cap, $13,200. 471-1184

824 Jeeps & Other 4-Wheel Drives

DODGE 1991 DAKOTA - 4x4 Club Cab LE, $13,995 or best offer

TOWN & COUNTRY
474-6750 DODGE 474-6666

FORD 1991 EXPLORER XLT - 4x4, loaded, 4 door, $14,988 Guaranteed financing. GLASSMAN OLDS ... 354-3300

GEO 1990 TRACKER Convertible, $7290 353-1300

TAMAROFF

GMC 1991 JIMMY S-15 SLE - 4x4, 2 door, 29,000 miles, 1 owner, A MUST SEE! Only $14,450 HUNTINGTON FORD 852-0400

JEEP 1988 CJ-7 Renegade, 6 cylinder, 4 speed, hard top, new carpet/amp/soft-top, runs good, $4400/best offer. Dave, 729-4219

JEEP 1988 Cherokee Laredo - 4 door, loaded, low miles, excellent condition, $9,500 478-2428

JEEP 1989 CHEROKEE Sport - 2 door, 6 cyl. real clean! 46,000 miles, $9600 HUNTINGTON FORD 852-0400

JEEP, 1989, Wrangler, brand new soft top & bikini top, 70,000 miles, 2 sets of tires & rims, $7,000 (419)242-5152

JIMMYS & BLAZERS 1991
4 wheel drive, 2 & 4 doors, 5 to choose from, loaded low miles.

BOB JEANNOTTE
PONTIAC/GMC TRUCK
Plymouth, 453-2500

MAZDA 1991 Navajo, black/gray leather, sunroof, all options including Tow Package. $15,900 684-2625

SUBARU 1988 Wagon, 4 wheel drive, 5 speed, air, am-fm cassette, one this was built in American but I'm not sure $3399 TYME AUTO 455-5566

SUZUKI 1988 SAMARI, looks just like a small TRAKER, firebird red, black convertible top TYME does it again only $2999 TYME AUTO 455-5566

S10 JIMMY 1991 - 2 door, red, air, power locks & windows, $15,200 522-1058

TOYOTA 1970 Land Cruiser, fair condition, $1,000 after 6 30pm, 474-8075

825 Sports & Imported Cars

ACURA INTEGRA 1991 - LS, automatic, Like new, 30,000 miles $12,495

FOX HILLS
Chrysler-Plymouth-Jeep-Eagle
455-8740 961-3171

ACURA 1989 Integra LS - 3 door, 5 speed, sunroof, air, am-fm cassette, red, new brakes/exhaust Excellent condition $6500 478-1758

ACURA 1991 Legend, 4 door, white, cloth interior, great car, only $17,000 Evenings, 313-752-9365

BMW 1979, 320i - am/fm cassette, good tires, air & many new parts, Runs well, looks great, $2500 (313) 356-3979

BMW 1984 318i, silver, very good condition, stereo cassette, 89,418 miles, maintenance records available $4900 Work 646-1000, or home 646-1164

BMW, 1987, 325is, excellent condition, 1 yr. warranty, 80,000 miles, $9,500 354-9664

CHEVY CORVETTE 1989 convertible - Red with black top, Loaded, Physician owned, 50,000 miles, $18,500 459-7216

CORVETTE 1989 Coupe - 350, automatic, power steering/brakes, $5900 or best offer After 5 478-0383

CORVETTE 1973 convertible, automatic, 350, excellent condition, $9000 453-2640

CORVETTE 1975 Convertible, 350, high mileage, orange, $6500 or best offer 963-7756

CORVETTE 1977, maroon, T-top, rebuilt engine, 220HP, air, automatic, clean, $6800 532-9685

CORVETTE, 1978, white, automatic, nice condition, $8000 879-2860

CORVETTE, 1979, 350, V-8, 56,000 original miles, new interior, T-tops, wire wheels, dark blue, 459-5889

CORVETTE 1980, automatic, air, t-tops, 80,000 miles, $8000 937-3448

CORVETTE 1989 Convertible, 6 speed, red, black inside, adult owned, mint 347-8082

CORVETTE, 1989, Convertible, red, red leather interior, white top, am-fm cassette, Bose speakers, pace car, 47,000 miles, $22,000 Days 517-546-9995, After 5pm 227-1481

CORVETTE 1991 Convertible, red with black top, 7000 actual miles, 6 speed, garage kept, lady owned, $27,500/best 483-8909

CORVETTE, 1992, convertible/hardtop, 3600 miles, loaded, mint, black rose, $31,000 646-5468

FIAT SPYDER 1979 Triple black, $1900 Also MGB GT 1969 $2600 Call 522-4215

ISUZU 1988, 4 door, am/fm, 40,000 miles, excellent condition, $3500 647-4516

JAGUAR XJ6, 1988 - Black, sharp, pristine Low mileage, fully equipped, $16,000 or best 767-5897

MASERATI 1989 Chrysler TC - Yellow/black top, 18,000 miles, automatic, $14,000 Days 423-1406, evenings 642-1127

825 Sports & Imported Cars

DATSUN 1981 280ZX, runs well, looks good, needs underbody & brake work, $1,000 476-8077

EAGLE 1992 TALON, air, stereo cassette, 5 speed, 20,000 miles, clean, $9600 354-5435

MASERATI TC, 1990 - rare, 500 produced, loaded, $59,000 or best new, 4,000 mi., $22,000 661-8750

MAZDA 1990 RX7 GXL - excellent condition, new brakes, $14,500 or best offer Joe 478-8021

MAZDA 1986 RX7, loaded, 5 speed, power sunroof, stereo plus CD player, new rear sheryl $4200 960-0260

MAZDA 1987 626LX - red, 4 door, power sunroof/locks/windows, cruise, AM/FM cassette, new exhaust, looks/runs great, $4000/best 540-0903

MERCEDES BENZ 1982 Model 240D, Garage kept, Looks & runs excellent, $4500 348-1852

MERCEDES, 1980, 300SD, turbo diesel, anthracite grey, black leather, air, sunroof, stereo cassette, new Michelins, power windows/locks, immaculate, 1 owner, 4 work papers, 131,000 miles, $9,900 332-1822

MERCEDES 1982 380SL - Sport Coupe, excellent condition, $23,800 471-1529

MERCEDES 1986, 300E, 4 door, low mileage, stereo cassette, excellent condition Asking $16,000 Needs body work, $2000 641-7575

MITSUBISHI, 1991, 3000GT-VR4, black/light interior, must sell before daughter leaves for college, No reasonable offer refused. 552-8832, 646-5375

PORSCHE 1968 912 - rebuilt motor & trans, new suspension, many new parts $4800 or best offer Call Dave Days 935-0087 Eves: 525-0473

PORSCHE 1973 911 Ducktail, new shocks, runs great $5,700 471-7192

PORSCHE, 1973, 914 1.8 Liter, all-w/ convertible, newly painted, garaged, Not running, $1700 851-2536

PORSCHE 1989 911 Targa, immaculate, 29,000 miles, all records, 1½ warranty, black leather interior, air Must sell-best offer 969-2077

MUSTANG, 1985, 289 automatic, 4 miles, $1,000 under book value, Can be financed at $190 month, Private party 588-2478

PARK AVENUE 1989 loaded, excellent condition, $2,000 miles, 6 year 100,000 mile warranty, $3500 or $7,295 553-2958

PARK AVENUE 1993, SE, white, perfect, 8700 miles, $22,500 642-9389

PARK AVENUE 1991 - leather $11,490 353-1300

TAMAROFF

TRANS AM, 1979 - 400, 4 speed, t-tops, loaded, 4,000 mi., rebuilt original engine, bright red, $4,800, or best offer 879-1544

825 Sports & Imported Cars

PORSCHE 924, 1978 - 4 speed, air, new exhaust, tires, interior, stereo stored, 44,800 mi, $7,000 646-8121

RANGE ROVER, 1989, White, leather, sunroof, excellent condition, $18,900 646-1129

TOYOTA 1991 MR2, red, black interior, 5 speed, sunroof, stereo, 29,000 miles, $13,900 884-2626

VOLVO 1988 240 DL, 4 cylinder, high economy automatic on floor, dog is rear, $7,800 or trade 631-0460 home 646-1164

THUNDERBIRD 1955 - white, 2 tops, Great Sunday driver! Excellent condition, $10,500 360-1876

854 American Motors

RENAULT Encore, 1990 - 2 door, no rust, stick, new tires & rear brakes, does not burn oil, runs like new $5500 Bob 650-3418

855 Eagle

PREMIER 1991, loaded, white, Chrysler 7/70 miles, $8,000 462-6258

856 Buick

CENTURY 1984 LTD - good condition $1350 459-0287

CENTURY 1985 - V4, air, cassette, 4 door, power locks, excellent condition Must sell $2,200 961-5895

CENTURY 1987 - 4 door, 79,000 miles, new tires, brakes, & battery, 27,000 miles, good condition $2,000 or best offer 332-2246

SKYLARK 1992 - Grand Sport, loaded, transferable warranty, 27,000 miles $12,400 349-9664

SKYLARK 1992 - 4 door $11,090

SOMERSET 1985 Gray, 2 door, air, new tires, runs great, $2,000 348-7009

SOMERSET, 1986, LIMITED - New tires, brakes, exhaust & engine, Asking $7200 or best Ask for Wendy. 474-0657

858 Cadillac

DeVILLE 1987 - leather $7190
353-1300

TAMAROFF

ELDORADO 1988 Landau stainless steel roof, leather, power wheels, alarm, loaded low miles, $12,500 333-3819

SEDAN DEVILLE 1988 - blue, blue leather, wife's car, excellent condition Reasonable 549-8021

SEDAN DE VILLE, 1981 - Excellent condition, fully loaded, 70,000 miles, $3000 477-5896

SEDAN DeVILLE, 1990 Loaded, 50,000 miles, good second car, $1,000 miles: $14,500 477-1039

SEDAN DE VILLE 1983 - White/blue leather, 4 door, loaded, 82,000 miles, Excellent condition, $42-9110

SEDAN DeVILLE 1987, black on black with new package, looks sweet, runs great, regular oil changes, Asking $7200 or best offer 474-0657

868 Buick

LeSABRE 1990, Custom, 4 door, loaded, 21,000 miles, $11,200 522-9066

PARK AVENUE, 1993 Ultra, Loaded, 15,000 miles, mint, Take over lease or $24,900 398-8442

REGAL 1988 Limited - Loaded, 39,000 miles, $6000 or best offer Dave 478-7841

REGAL 1991 GS - 4 door, white, low miles, excellent condition, $12,800. 322-3206

RIVIERA, 1989, loaded, leather, Claret Red, 55,000 miles, 03/7/93-3/96/unlimited, $12,000 642-7753

ROADMASTER 1992 Limited, loaded, many extras, only 6,000 miles, excellent condition 751-2546

ROADMASTER 1993 - dark Jade-stone metallic, preferred package, leather interior, only 3400 miles, low, price... $19,500 Home 851-2848 after 6pm & weekends. Office, 8am-5pm, 456-3844

SKYHAWK, 1984, 4 door, V8, cruise, power locks, new starter & battery, 77,000 miles, good condition, $2,000 or best offer 332-2246

SKYLARK 1992 - 4 door, Sport, loaded, transferable warranty, 27,000 miles, $12,400. 349-9664

SKYLARK 1992 - 4 door $11,090

SOMERSET 1985 Gray, 2 door, air, new tires, runs great, $2,000 348-7009

SOMERSET, 1986, LIMITED - New tires, brakes, exhaust & engine, Asking $7200 or best offer 474-0657

858 Cadillac

DeVILLE 1987 - leather $7190
353-1300

TAMAROFF

ELDORADO 1988 Landau stainless steel roof, leather, power wheels, alarm, loaded low miles, $12,500 333-3819

SEDAN DEVILLE 1988 - blue, blue leather, wife's car, excellent condition Reasonable 549-8021

SEDAN DE VILLE, 1981 - Excellent condition, fully loaded, 70,000 miles, $3000 477-5896

SEDAN DeVILLE, 1990 Loaded, 50,000 miles, good second car, $1,000 miles: $14,500 477-1039

SEDAN DE VILLE 1983 - White/blue leather, 4 door, loaded, 82,000 miles, Excellent condition, $42-9110

SEDAN DeVILLE 1987, black on black with new package, looks sweet, runs great, regular oil changes, Asking $7200 or best offer 474-0657

MICHIGAN'S BIGGEST BLOWOUT EVER!
2 Big Days Only! July 31 & Aug 1st
Saturday (9am-5pm) & Sunday (10am-4pm)
4 Sales In One
4 of the RV Industry's Largest Manufacturers have chosen Moore's RV Mall to deplete their left over stock so their loss is your gain! If you ever thought of buying an RV - (don't wait)

(7) FIRESIDE offers
75 Units to be Sold

Bunk House Travel Trailers
Fifth Wheels with slides
MAKE OFFER
starting at $13,900

GLENDALE Offers
17 - 5th Wheels with slides
2 - Travel Trailers with slides
1 - Park Model
Note: Glendale is Ontario's largest RV manufacturer and they choose Moore's

Flagstaff Picks Moore's
40 To Choose From
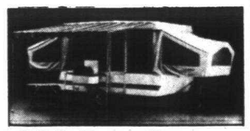
1993 Pop-Ups
(No Rebate)
starting at $2,795

Rexhall Offers

Concord
Loaded. Only 4 left!
starting at $39,900

Rexhall
38 ft. Only 1 left! Was $79,900
Now $59,000
Gulf Stream Coach, Inc.
& Moore's RV Mall have joined together to bring you the biggest BLOWOUT of New '92 & '93's ever!
If you ever wanted to buy a Recreational vehicle, now is the time. Limited quantities, in stock only. First come, first served.
Plus $1000 Rebate To 1st 20 Deals! Free Hot Dog & Pop
1 High Top Sunsport $26,950
6 - Innsbruck 5th Wheel starting at $10,900
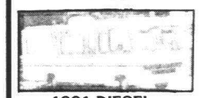
1991 DIESEL
$30,000 Discount, $5000 Rebate

GULF STREAM 200
6 only Starting at $49,700

5 - SUN
starting at $38,900
Look At These... All These Must Go!

ULTRA
starting at $25,925
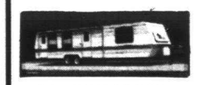
34 - INNSBRUCK
starting at $8,379
Buy From The Largest Dealer in The State!

5 - CONQUEST 2000
starting at $26,950

6 - SUN CLIPPER
starting at $34,299

3 only - ULTRA
$29,750

MOORE'S R.V. MALL
6684 Whitmore Lake Rd., Whitmore Lake, Michigan
(313) 662-4548
Since 1968 Service: 663-7020
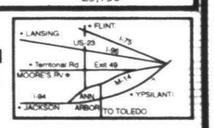
*Actual vehicle may not be exactly as pictured

858 Cadillac

SEVILLE 1986, mint condition, 64,000 miles, fully loaded, $7800 478-3169

SEVILLE, 1989 - all amenities. Super shape, 1 owner. Near wholesale price. 332-3582

SEVILLE, 1992, grey leather, sport interior, excellent, heated seats, 19,300 miles, $25,750 335-2986

858 Cadillac

ALLANTE 1988 Convertible - Candy apple red, tan leather, 2 tops - soft & hard. 615-0818

ALLANTE 1988 with hardtop, black, tan interior, mint, 38,000 miles. Private party. $19,500. 646-8855

FLEETWOOD 1985 BROUGHAM - excellent condition, rebuilt engine, $3750. 313-739-0023

FLEETWOOD 1981 Brougham - loaded, excellent, no rust, 40,000 miles, $3000/best. 641-7575

FLEETWOOD 1991 - Mint condition. Low mileage. Dark Blue/leather. Must sell. $16,500 851-4585

SEDAN DEVILLE, 1986, very clean, 36,000 actual miles, $6995. 647-6150

860 Chevrolet

BERETTA 1988 GT. Florida car, automatic, 6 cylinder, full power, cruise, white/blue, $4125. 476-9723

BERETTA 1989 GT - white, only 53,000 miles. REAL SHARP! HUNTINGTON FORD 852-0400

BERETTA 1990 - V-6, automatic, tilt, cruise, am-fm, cassette, good condition. 85,000 miles. 280-1935

860 Chevrolet

ARE YOU LOOKING to buy a used car or truck? We have over 100 cars & trucks to sell at public auction. For more information call. 326-6400

CAMARO IROC 1989 - Screaming red convertible, 383 engine w/350 high performance, + high performance trans & rear end, Kenwood stereo, sub-woofers, custom interior, custom rims. 900 original miles on engine. All books/records. 615-0818

CAMARO RS, 1991 Convertible - V8, automatic, air, leather, loaded, low miles, $14,695. 656-0048

CAMARO 1979 Z28, t-tops, new tires, engine runs strong, good body, $1450/best. 261-4091

CAMARO 1983 Z28, fully loaded, 5 speed, excellent condition, $3,600. 476-5157

CAMARO 1984 - High miles. New transmission, starter, brakes. Runs good, $1200 or best 292-1137

CAMARO, 1986, V-8, air, stereo cassette, T-Top, blue with black interior, $3,000. 380-1744

CAMARO 1986, white, terrific shape, $3500 or best offer. 855-9674

CAMARO 1987 Z-28 - $4688. Guaranteed financing. GLASSMAN OLDS 354-3300

CAMARO 1988 Z-28 - $4988. Guaranteed financing. GLASSMAN OLDS 354-3300

CAPRICE 1983 Classic - 4 door. Grandpa's car. Garage kept. Air. Low mileage. $2500. 563-1179

CAVALIER 1986, wagon, automatic, looks & runs okay. $779 why pay more? TYME AUTO 455-5566

860 Chevrolet

CAMARO 1989 RS - V-6, red, exceptional. $8995 MATICK CHEVY 531-7100

CAMARO 1992 Convertible RS - 25th Anniversary, dark green gray metallic, gray leather, V-8, low miles. Excellent condition. 887-7236

CAPRICE CLASSIC 1990 Wagon, full size, 45,000 miles. $7975 TOWN & COUNTRY 474-6750 DODGE 474-6668

CAVALIER 1987, 4 door automatic, am-fm, air, 94,000 miles, $1400 421-6938

CAVALIER 1987 RS - 4 door, loaded, automatic, 4 cylinder, new brakes, tires, & exhaust. 397-9840

CAVALIER 1987, Z24, automatic, power steering/brakes, air, digital dash, onboard computer. $3699 + warranty. TYME AUTO 455-5566

CAVALIER 1988 RS, loaded, 67000 miles, excellent condition, $3995. 383-0168

CAVALIER 1988, Z24, loaded, automatic, sunroof, $4900/best. 851-0167

CAVALIER 1988 Z24 convertible, mint condition, loaded, very low mileage, $8900. 646-9773

CAVALIER 1989, RS, automatic, air, digital dash, this one is really clean + full size ashtray. TYME AUTO 455-5566

CAVALIER 1990 Z24, v-6, air, full power, 43,500 miles, $8500. Days 535-4555: Eves 537-6482

CAVALIER, 1991, Z24, low miles, loaded with options, 5 speed, extended warranty, $8750. 549-5346

CELEBRITY, 1985, 6 Cylinder, runs good, good motor & good transmission. As is, $650. 261-1296

CORSICA 1990 LT - 4 door, 6 cylinder, loaded, 29,000 miles, excellent condition, $6400. 427-2594

MONTE CARLO 1981, V-6, 350 turbo transmission, automatic, equalizer, new tires/brakes, runs great, $1900/best. 464-4074

860 Chevrolet

CELEBRITY 1989, V6, power steering & brakes, air, cruise, tilt, AM-FM cassette, 61,000 miles, excellent condition. $5,500. 537-5809

CELEBRITY 1985 Wagon, 88,000 miles, cruise, power, new tires, battery & exhaust system, $1800. Leave message. 425-7544

$500 MORE FOR your used car. Why take wholesale when licensed bonded dealer will sell on cosignment for full retail or pay cash. Call for information. We need cars! TYME AUTO 455-5566

LUMINA 1990 Euro - air, loaded, low mileage, automatic, runs good. 45,000 miles. $7,600. 553-6966

MONTE Carlo 1984 - Good condition. Well maintained. $2900. Call 459-9059

NOVA 1986 - Automatic, air, high miles, rebuilt engine, new tires/brakes/exhaust, body good condition, $1350. 313-513-5269

NOVA 1987, excellent condition, air, 5 speed, 4 door, low mileage, $2900. 545-3254

NOVA 1988 4 door, automatic, air, loaded, clean, highway miles, new tires, brakes, exhaust, 1 owner, non smoker, well maintained, excellent condition. $5200 615-0888

WE ARE THE COOLEST We're open 9-9, 5 days a week & on Saturdays we're open too! Don't expect curteous salesmen. TYME AUTO 455-5566

862 Chrysler

LE BARON, 1978 - Runs, good condition. Power steering/brakes. Air needs charge. $500. 353-0293

LeBARON 1989 Convertible - $5890 353-1300 TAMAROFF

LeBARON 1992 - Convertible, automatic, air, V6, 14,000 miles. Like new. $14,995 FOX HILLS Chrysler-Plymouth-Jeep-Eagle 455-8740 961-3171

862 Chrysler

FIFTH AVENUE 1991 - automatic, air. Top of the line luxury. $11,900 FOX HILLS Chrysler-Plymouth-Jeep-Eagle 455-8740 961-3171

LANDAU 1988 (2) both loaded, $4,750 & $4,250. 489-1800

LASER 1986, XE, turbo, automatic, air, loaded, excellent condition, $2250/best offer. 669-4929

LEBARON, 1983, loaded, 75,000 miles, needs work, body good, $500/best offer. 474-3878

LE BARON 1985 GTS - Power steering & brakes, tilt, cruise, air, auto, excellent condition, $2300. 422-0182

LEBARON, 1985. Fully loaded, runs great. $1275 or best. Will take trade. 261-2668

LEBARON 1987, GTS - automatic, low miles, looking at this one you wonder who designs these things! Only $1099. TYME AUTO 455-5566

LeBARON 1987 - 2 door Coupe, 2 tone, rosewood, leather and all. $3295 VALUE AUTO SALES 421-2800

LeBARON 1988 - automatic, air, sunroof. $4,995 FOX HILLS Chrysler-Plymouth-Jeep-Eagle 455-8740 961-3171

LEBARON 1988 convertible, red, black top, gray interior, many options, 2.5 automatic, new top/tires/brakes, 55,000 miles, excellent condition, $6950/best. 478-7934

LeBARON, 1989 Black Covertible. Mint condition, loaded, auto, air, leather, 60,000 mi., $9,000 264-2023

LEBARON 1989, Convertible, turbo, automatic, loaded, leather trim, excellent condition. $7200. 478-2927

LEBARON, 1989, Convertible. Loaded. Excellent condition. $7800. 721-7273

LeBARON 1989 GTS - automatic, air, all power, 35,000 miles. $6995 FOX HILLS Chrysler-Plymouth-Jeep-Eagle 455-8740 961-3171

LeBARON 1990 - Convertible, loaded, luxury trim, V6, sharp & sexy! $9495 BOB JEANNOTTE PONTIAC/GMC TRUCK Plymouth, 453-2500

LEBARON 1991 GT Convertible, less than 12,000 miles, white on white, loaded $14,900. 562-6273

LEBARON, 1992 Convertible - White/Burgundy. 17,000 miles, loaded, sharp. 459-2091

NEW YORKER 1965 - 383 engine, 2 door, black on red, must see-must sell. $1200/best. After 5 537-2384

864 Dodge

ARIES WAGON, 1983 - Runs great, new tires & brakes, automatic. $1,200 or best 624-6773

CHARGER 1985, 22,000 miles, good condition. $2,695. or best offer. 553-2958

DAYTONA, 1985, new tires, clean, no rust, excellent condition, 83,000 miles, asking $2,250 651-4120

DAYTONA 1987 Pacifica Turbo, loaded, great condition, 51,000 miles, $3300. 851-6963

DAYTONA, 1988 - red w/louvers, automatic, air, cassette, new brakes $3,800 best. 522-5414

DAYTONA, 1988 - 5 speed, air, stereo, good tires, brakes & shocks, 91,000 mi, very good condition. $2,550 565-6586

DAYTONA, 1989, red, automatic, sunroof, JVC amfm cassette, $5,000 454-4054

DAYTONA 1990 - red, automatic, sunroof, air, like new, $6100/trade. 513-8450

DIPLOMAT 1985 - White/burgundy Very sharp! Clean, no rust, loaded. Asking $2,600 462-0114

DODGE 1984 600 ES, fantastic condition, new clutch & battery, newer turbo brakes, muffler, more. $2300/best. Leave message. 546-6725

DYNASTY 1989 - 70,000 miles. $4595 VALUE AUTO SALES 421-2800

DYNASTY 1991 - loaded. $7995 TOWN & COUNTRY 474-6750 DODGE 474-6668

MONACO, 1977, power steering/brakes, cruise, air, $400/best. Ask for Tom at 421-4625

OMNI 1987 - 4 door, 2.2 liter, automatic, air. 54,000 miles, $1600 646-8544

SHADOW 1988 - 2 door. Red, automatic, air, sunroof 60,000 miles. $3695 VALUE AUTO SALES 421-2800

SHADOW, 1991, CONVERTIBLE, loaded, air. $9,000 525-9035

SHADOW 1991 - 32,000 miles, automatic, 1 owner, sunroof. $5,900. 647-2561

SHADOW 1993 ES - V-6, loaded, 7,000 miles. $10,500 TOWN & COUNTRY 474-6750 DODGE 474-6668

SHELBY 1986 - Black & Silver. $1895 VALUE AUTO SALES 421-2800

SPIRIT 1989 - air, cruise, AM/FM, excellent condition, Ziebart, highway miles, $3800. 474-6051

SPIRIT, 1990, ES, loaded, 4 door, V-6, automatic, 61,000 miles, warranty, $6,000. 531-8984

866 Ford

ARE YOU LOOKING to buy a used car or truck? We have over 100 cars & trucks to sell at public auction. For more information call 326-6400

CROWN VICTORIA, 1988 LX. Loaded, high miles, runs good. $3800 476-4931

CROWN VICTORIA 1988, 158,000 miles, needs some bump work. $2,000 646-9481

CROWN VICTORIA 1985 - loaded, high mileage, $1700 or best offer. As is. Private owner 968-3149

CROWN VICTORIA, 1988, LX, medium blue. Loaded. Blue leather trim, heavy duty trailer towing package. Undercoated. 58,000 miles, excellent condition, $6500 421-3798

ELITE 1976 - 92,200 miles, Southwest car. $2500 451-0348

ESCORT GT, 1991 - blue, fully loaded, 43,000 mi; 90% highway, manuel transmission, $6,400 451-8733

ESCORT, 1985 Station Wagon 24,900 miles, air, automatic, am/fm, very clean, 1 owner 595-0017

ESCORT, 1985 Wagon - 4 speed. Red beauty. 52,000 actual miles, rust free, new tires. None nicer, runs & drives perfect. First reasonable offer over $1475 takes! 533-8651

ESCORT, 1985½. Excellent condition. Call 422-8729

ESCORT 1987, GL, 4 speed, air, stereo, clean car, original owner. Asking $1475 728-1593

ESCORT 1987 GT. White/gray, 5 speed, loaded, great condition. $2375 513-5917

ESCORT 1988 GT. Well maintained, excellent condition, loaded, runs excellent! $3200. 721-4981

ESCORT 1989 LX, runs good. 77,000 miles. $2,800 or best offer 326-9241

ESCORT, 1991 LX 4 door hatchback. 5 speed, air, 26,000 miles, excellent condition. $5850 682-9508

ESCORT 1992 LX - 2 door, automatic, air, am/fm stereo. 20,000 miles, $7,700 HUNTINGTON FORD 852-0400

EXP, 1984 - 76,000 miles, automatic. Runs good. New tires, radiator, water pump, $700 455-5177

FAIRMONT 1982 Futura, powder blue, 4 speed, extra clean, low miles, $1500 or best 480-0007

FESTIVA, 1989 - good condition. Snappy white. $3,750 Days 737-9889 or Eves 851-2418

FESTIVA 1990 - red, super gas mileage. $3495 MATICK CHEVY 531-7100

866 Ford

FESTIVA 1990, automatic, low miles, new brakes, great condition, 35mpg, $4,000. After 6pm: 967-0363

$500 MORE FOR your used car. Why take wholesale when licensed bonded dealer will sell on cosignment for full retail or pay cash. Call for information. We need cars! TYME AUTO 455-5566

GET THE FAX EARLY

Use your Visa/Mastercard and order this classification on Wed. at 6pm for Thursday's ads by fax. Get the ads before the paper hits the streets on Thursday. Dial 1-800-967-5904. Have your chargecard handy. Order item: 9822 Autos $39.95. For more information call Brian (313) 953-2297

LTD 1971 Brougham - 2 door with 351 engine. Excellent running condition. Body in very good condition. Newer tires. $1200 or best. 537-2775

★ MUSTANG 1991 GT Convertible - Candy apple red, automatic, black leather seats, 100 watt CD system, alarm, new convertible top, stored winters, excellent condition, $17,000 313-306-1779

MUSTANG 1978, mint condition, rebuilt engine, new tires, paint, transmission, etc. Must sacrifice - $3800 Days 513-2060 after 6pm 953-0007

MUSTANG 1979 - good condition, many new parts, runs great. $800/best. 313-513-5145

MUSTANG, 1981 - 4 cylinder hatchback. New tires & battery, needs motor $150 937-3219

MUSTANG, 1984, Convertible, V-6, red, new black top, new $350 stereo, 54,000 miles, $3200 335-2986

MUSTANG 1985 Convertible. $4988. Super clean. Guaranteed financing. GLASSMAN OLDS 354-3300

MUSTANG 1985 GT, 5.0, black, 5 speed, many new parts, must sell. $2750 firm. Message. 459-4486

MUSTANG 1985 LX - New engine and many new parts. Runs great $900 522-2274

MUSTANG 1985 LS - hatchback, automatic, 56,000 actual miles, like buying a new one in the box. $1995 TYME AUTO 455-5566

MUSTANG 1986, convertible. $2500 454-6624

MUSTANG 1986 Convertible, firethorn red, black convertible top, fun to drive. $239 down, $119 monthly 20 minute credit approval by phone, OAC TYME AUTO 455-5566

MUSTANG, 1986, LX Convertible, 5.0, 5 speed, low miles, adult owned. Days, 421-9300 ext. 210. Eves. 462-1652

MUSTANG 1987, LX, 2.3 liter, red, Kreiger 5 star rims, sunroof, very clean, $3500, must see 422-2831

MUSTANG 1988 GT - $5688. 5.0, sharp! Guaranteed financing GLASSMAN OLDS 354-3300

MUSTANG 1988 LX - 2.3L, air, automatic, extras, excellent condition. $4,500 274-9360

MUSTANG 1988 LX - Red, 5 speed fuel injected, low miles, loaded, excellent condition, $4500. 728-6994

MUSTANG 1988 McLaren convertible, 5 speed, red/tan, 1000 miles, like new, $21,500/best 422-7253

MUSTANG 1990 GT Convertible, 5.0, like new. $9888 Guaranteed financing GLASSMAN OLDS 354-3300

MUSTANG 1990 - LX, automatic, air, low miles. $7,995 FOX HILLS Chrysler-Plymouth-Jeep-Eagle 455-8740 961-3171

MUSTANG 1991 Convertible LX - 5.0, red with white top. Automatic. Only 16K miles. $12,500 or best offer 788-3348

MUSTANG 1991 - GT, Convertible 18,000 miles, leather, loaded. $14,900 453-2424 HINES PARK LINCOLN-MERCURY

MUSTANG 1991, LX, automatic, fully equipped, warranty. $7000 464-8132

MUSTANG 1991 - LX, automatic, air, loaded, 28,000 miles, sunroof, Like new! $7,495 453-2424 HINES PARK LINCOLN-MERCURY

MUSTANG 1992 convertible, Special Edition, bright red, white top & interior, loaded, 5,500 miles, $18,500/best 561-4752

MUSTANG, 1992, GT, sunroof, alarm, extended warranty, excellent condition, female owner, asking $15,000. After 7pm. 420-9082

MUSTANG 1992 GT Convertible - 5 speed, loaded, 9000 miles, warranty, stored. Immaculate. White/black leather. $17,500 Days 930-2518

MUSTANG 1992 GT, 7,000 miles! Leather seats, automatic, loaded. $13,900 453-2424 HINES PARK LINCOLN-MERCURY

MUSTANG 1993 Cobra - 356 miles, black/black, undercoated, $18,500 firm. My equity 647-4157

PROBE 1989 - clean, has air, power windows, $6995 MATICK CHEVY 531-7100

PROBE 1989, fully loaded, all options, firethorn red, garage kept since new. $5499, can finance with $229 down. TYME AUTO 455-5566

PROBE, 1989 GT - Great condition, loaded including sunroof & CD. $6300 or best offer 788-2135

PROBE 1989 LX, excellent, 4 cylinder, automatic, air, tilt, cruise, am/fm stereo. $6300 689-8591

PROBE 1989 LX, loaded, all power, black on grey, sunroof, like new, $6500/best 454-0628

PROBE, 1990, automatic, air, tilt, am/fm cassette, new tires/exhaust/brakes, custom wheels, low miles, perfect condition, $6700/best offer 435-6615

PROBE 1990 GT, 5 speed, air, cassette, all power, cruise, clean, excellent condition 478-5946

TAURUS GL, 1988, loaded, 69,000 mi, new tires/brakes/transmission, excellent condition. $4,700 464-1420

TAURUS GL, 1991 - loaded, excellent condition, asking $8,800 955-7846

TAURUS 1987 LX - Loaded, clean, 4 door, burgundy, excellent condition. $3950 981-8845

TAURUS 1987, LX wagon, automatic, power steering/brakes, 69,000 actual miles, $2300. The reason this one is priced so cheap A). Bad Color B). Dealers wife needs money C). Car has no air conditioning TYME AUTO 455-5566

TAURUS, 1988 - CLEAN & SHARP! V6, auto, power locks, tilt, cruise, rear defrost. $4,700 420-0385

TAURUS 1988 - GL, 1 owner, 49,000 miles. Loaded, extra clean. $5,995 453-2424 HINES PARK LINCOLN-MERCURY

TAURUS 1988 L, like new, automatic, cassette, Farmington Hills 489-5968

TAURUS 1988 - LX, loaded, keyless entry, new tires & brakes, 67,000 miles, $4200 firm 348-3463

TAURUS, 1988 - V6, loaded, clean. $3,850 538-5097

TAURUS 1989 GL 3.0, V-6 automatic, air, am/fm cassette, power windows/locks/seats, cruise, tilt. 60,000 miles. 100,000 mile/6 yr transferrable. ESP. $6500/best offer. Call John 981-9790

TAURUS 1989 SHO Complete. Michelins, sunroof, red, 68,000 miles $7800 338-0025

TAURUS 1990 - loaded, excellent condition. 73,000 miles. $5,800 537-0680

TAURUS 1991 SHO - power moonroof, leather, CD player, 30,000 miles $13,500 453-2424 HINES PARK LINCOLN-MERCURY

866 Ford

TAURUS, 1990, L, 66,000 miles, air, cassette, power locks, 1 owner, clean, $5900. 347-3436

TAURUS 1992 LX - loaded, 45,000 miles, real nice! SAVE BIG BUCKS! $10,995 HUNTINGTON FORD 852-0400

T-BIRD 1985 - turbo, 5 speed, fully loaded with options, sunroof, many new parts, no rust, immaculate condition, $3000. 981-6322

T-BIRD 1987 - 2 door, loaded, turbo, high miles, excellent. $2500. 256-5459: after 6pm 852-5866

T BIRD 1989 - SC, automatic, loaded, warenty, CD, sound processor, 67,000 miles, $9,500 344-4063

T-BIRD, 1990 LX Loaded, excellent condition $8,995 932-9136

T-BIRD 1990, V6 engine, loaded, excellent condition, black/gray, 110,000 miles, $4500 981-2925

T-BIRD 1991 - burgundy, V6, automatic, loaded, excellent condition, low miles, $9,750 422-4207

TEMPO, 1984, Diesel, 4 door, am/fm stereo, manual transmission, blue, $700. 728-1404

TEMPO, 1985 GL - 4 door, air, automatic, new exhaust and battery. Excellent condition, $2200 or best offer. Call 489-7134

TEMPO 1985 - 4 door, air, automatic, good condition, $1600. 591-3011

TEMPO 1987, GL Sport, air, am-fm cassette, runs great, $1,500. 391-9867

TEMPO 1987 LX, automatic, full power, air, stereo cassette, new tires & brakes. $3100. 534-9975

TEMPO 1991, loaded, low miles - 12,500. $8700 728-1110

THUNDERBIRD 1984, turbo coupe, black, 5 speed, sunroof, air, all power, great shape, $1,750. 477-1149

THUNDERBIRD 1985 - 88,000 miles, good condition, new muffler system, $2150 Call ask for Mr. M. 455-3388

THUNDERBIRD 1988 LX - 59,000 miles, loaded, extra clean, asking $6,900. After 4pm 421-3648

THUNDERBIRD 1989, 59,000 miles, loaded, power moonroof, keyless entry, $7200. 391-9867

THUNDERBIRD 1991 Sport Coupe, white, black interior, loaded with extras! $11,995 MATICK CHEVY 531-7100

TOPAZ 1992 - Loaded. Excellent condition $7000. 322-2022

WE ARE THE COOLEST We're open 9-9, 5 days a week & on Saturdays we're open too! Don't expect curteous salesmen. TYME AUTO 455-5566

868 Geo

PRISM 1990 - automatic, air, power steering & brakes, rear defog, am-fm cassette, excellent condition. $5,750 After 5pm 255-9108

PRISM, 1991, 9,500 miles, automatic, air, power steering, AMFM cassette, $8995. Call Craig 255-5368

870 Honda

ACCORD LX, 1988 - 4 door, auto, loaded, 92K highway, new tires/exhaust, excellent, $5,495 420-3326

ACCORD 1986 LX - 4 door, burgundy, dealer maintained, highway miles, clean 827-5425 or 729-1077

ACCORD 1986 LXI - 5 speed, sunroof, blue. Very clean 105K 29 miles per gallon. $3980. 737-3775

ACCORD 1987 LX - loaded, good condition, automatic, gray, 4 door, high miles, $4000 Call 541-7577

ACCORD 1987 - 4 door. $4988. Guaranteed financing GLASSMAN OLDS 354-3300

ACCORD, 1988 LXi - Automatic, loaded w/power sunroof, black/tan, 46,000 miles, extra clean, $7850 Eves. 853-2823

ACCORD 1989 LX. Loaded, 4 door, 5 speed, 83,000 highway miles, excellent condition. $6800/best. 522-1000 344-9906

ACCORD, 1989, LXI, 5 speed, 62,000 miles, loaded, mint condition. $8,500/best. 681-8430

ACCORD 1989 - 4 door. $6688. Guaranteed financing GLASSMAN OLDS 354-3300

ACCORD 1990 DX - Automatic, air, cassette. 40,000 miles. Excellent condition. $10,500 828-3976

ACCORD 1991 - 4 door. $8988. Guaranteed financing GLASSMAN OLDS 354-3300

CIVIC 1983, new brakes, water pump & more. Very reliable. $995/best. 487-7753

CIVIC 1983 Runs good. Clean. Good condition. $800 or best offer 981-0124

CIVIC 1984, S, 5-speed, red, air, cassette. Alloy wheels, roofrack, extra parts. $2250. 546-6984

CIVIC 1988 LX - 4 door sedan, low miles, air, am-fm, full power, excellent condition, $5200/best offer 420-3358

CIVIC 1990 DX - 4 door, 5 speed, excellent condition. New brakes, new tires, Denon am-fm cassette, air. 1 owner. $5,995 258-6785

CRX 1986 Si - sunroof. $4490 353-1300 TAMAROFF

PRELUDE 1985 - Power steering, brakes, sunroof, red, 5 speed, excellent condition, 106,000 miles. $2600. Call Don or Kelly 642-5216

PRELUDE, 1986, automatic, air, loaded, 110,000 miles, excellent, original owner. $4250. 476-4145

PRELUDE, 1988 si - 4-wheel steering, 5-speed, all options. 54,000 miles, excellent condition, must sell. 517-548-7534, leave message or call after 6pm.

PRELUDE 1989, SI, red, 5 speed, new tires, brakes, plus more. 79,000 miles, $7,950 255-7381

872 Lincoln

CONTINENTAL 1985 - $3300 Super condition. Air, newer tires, etc. 16325 Middlebelt, Livonia.

CONTINENTAL 1984 High mileage, new tires, good driving car. $950 261-8200

CONTINENTAL 1991 - Several low mileage units available. Starting at $13,500 453-2424 HINES PARK LINCOLN-MERCURY

CONTINENTAL 1989 Signature Series, 61,000 miles, warranteed, looks & drives like new. $9695 453-2424 HINES PARK LINCOLN-MERCURY

MARK VII, 1984 - LSC, 37,000 miles, southwest car. $5500 451-0348

TOWNCAR 1977 - excellent condition, $2500 313-739-0023

TOWN CAR 1982 - all new parts, loaded. Must sell $2500 or best offer. After 6pm 441-2177

TOWNCAR 1989 - immaculate, silver, Florida car, reduced must sell, $8000 591-1336

TOWN CAR 1989 Signature Series, power moonroof, 34,000 1 owner miles, exceptional car! 453-2424 HINES PARK LINCOLN-MERCURY

TOWN CAR, 1989, Black, low miles, excellent condition. $9200. 464-4810

TOWN Car 1990 Cartier Edition - cd & alarm. 17K miles $14,500. After 6pm 591-0149

TOWN Car 1991 - Excellent condition. Dark grey. Low mileage. New brakes & tires $16,000 645-1339

TOWN CAR 1991 - Signature Series, 32,000 miles, leather, spotless! 453-2424 HINES PARK LINCOLN-MERCURY

TOWN CAR, 1991, 1 Owner, low mileage, moonroof, anti-theft, warranty $18,700 553-4059

TOWN CAR 1992 Cartier, 19,000 miles, leather, impeccable $24,500 453-2424 HINES PARK LINCOLN-MERCURY

890 Automotive

874 Mercury

COLONY PARK 1990 Station wagon Grand Marquis LS, 37,000 miles, undercoated, extended warranty, 1 owner, $11,500. 427-4431

COLONY 1986 Park Wagon, excellent condition, loaded, 87,000 miles. $3500. 525-3721

COUGAR 1976 XR7, 2 door, 351M400, many new parts, $700 or best offer 595-1192

COUGAR 1984 - Full power, runs good, $700 or best. Call after 6pm 477-1731

COUGAR, 1986, V-8, loaded, 55,000 miles, am/fm cassette, excellent condition. $4250. 464-4058

COUGAR 1988 - LS, 46,000 miles loaded. Like new ! $6,995 453-2424 HINES PARK LINCOLN-MERCURY

COUGAR 1989 LS, 39,200 miles, full power, leather, loaded, like new, non-smoker. 474-3525

COUGAR, 1990 LS - Loaded, mint condition, 23,000 miles, $9900 or best offer 278-4038

COUGAR 1992 LS, 33,000 miles, loaded, super shield protection, anti-lock brakes, $12,250. 278-2191

GRAND Marquis 1984 LS. Loaded, 79,500 miles, well maintained, very clean, best over $2500. 547-3189

GRAND MARQUIS 1985 LS. Loaded, runs good, $2700. Call. 532-2955

GRAND MARQUIS 1990 LS - Excellent condition, 42,000 miles, undercoated, full power, $9100. 478-2477

GRAND MARQUIS 1987 LS - 4 door, 69,000 miles, power everything, great shape, $4950 455-5151

GRAND MARQUIS 1992 LS - white, leather, excellent condition, $13,800. 455-4413, 451-1719

GRAND MARQUIS, 1985 LS - Loaded, 4 door, 88,000 miles, excellent condition, must see, $3100 Rochester Hills, call after 6pm. 373-1018

GRAND MARQUIS 1992 LS - 18,000 miles. $15,900 453-2424 HINES PARK LINCOLN-MERCURY

GRAND MARQUIS 1988 - GS, loaded, 57,000 1 owner miles. $6,795 453-2424 HINES PARK LINCOLN-MERCURY

MARQUIS 1987 - leather $5290 353-1300 TAMAROFF

SABLE, 1986 LS - 4 door, air, full power, runs great, 57,000 miles, $2600 425-6101

SABLE 1988 - Full power, loaded, good condition $3200 258-0860

TOPAZ 1992 - 4 door, automatic, loaded, Extra nice. $7,495 453-2424 HINES PARK LINCOLN-MERCURY

874 Mercury

LYNX, 1982, great transportation, $700. Call Rob between 9-5pm: 356-6099

MARQUIS, 1984, power steering, brakes, fuel injection, 2 owners, driven easily, 107,000 miles, $500. 852-5349

SABLE 1989 LS - every available option including leather & moonroof, $7150. 455-4413 or 451-1719

SABLE 1992 LS - 16,000 miles, just like new! $13,500 453-2424 HINES PARK LINCOLN-MERCURY

TRACER 1988 - 2 door, automatic, air conditioning. Very clean! $2,795 453-2424 HINES PARK LINCOLN-MERCURY

TRACER 1988 - 54,000 miles, 4 door, automatic, air, power steering, stereo, fair, $2000 Eves: 649-2063

TRACER 1991 LTS - Air, moonroof, power windows 34,600 miles $8100 or best. After 5 647-4794

VILLAGER 1993, full power, air, 7,300 miles. $16,800. after 6:30pm, 474-6075

$99 DOWN SALE Many models to choose from. Phone approvals in 1 hr. No cosignors needed. TYME AUTO 455-5566

875 Nissan

MAXIMA 1987 SE - $3988. Guaranteed financing. GLASSMAN OLDS 354-3300

NISSAN, 1986 300 ZX - 99,000 miles, loaded, T-tops, alarm, 1 owner. $4,000. After 7pm 642-7233

NISSAN 1990, 300ZX Turbo, stored winters, new tires, very clean, warranty, $20,500. 932-1241

NISSAN 300ZX 1985 Texas car, no rust, t-tops, carphone, automatic, $3950. 641-2858

SENTRA 1987 XE - automatic, air, impeccably clean, well maintained. $3995 BOB JEANNOTTE PONTIAC/GMC TRUCK Plymouth, 453-2500

SENTRA, 1988, 4 door, automatic, air, am/fm cassette, 77,000 miles. $3600/best offer 545-2254

876 Oldsmobile

CALAIS 1986, 5 speed, 4 cylinder, air, runs well, 123,000 miles. $1500 or best offer 547-2283

CUTLAS SUPREME, 1992 Convertible. Black on black. $17,900 348-3701 or Pager 606-8782

CUTLASS, 1971 CONVERTIBLE. Air, power steering & brakes, 75,000 miles, $5500. 477-5898

CUTLASS 1976. Runs very well. Must sell. $975. 474-0039

CUTLASS 1989 - Wagon, full power, 3rd seat, V6, 48,000 miles Senior driven. Showroom new! BOB JEANNOTTE PONTIAC/GMC TRUCK Plymouth, 453-2500

Uncle Lou Sez: Introducing The Subaru Impreza Sedan

"A Lot of Car for a Low-Low Price"

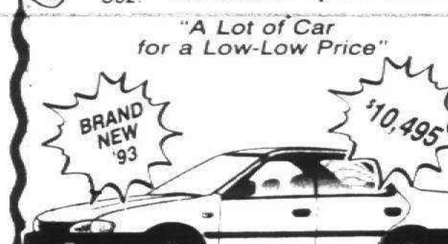

Standard features on the Subaru Impreza includes drivers side airbag, 16 valve horizontally opposed engine, 5 speed manual transmission, tilt steering, tach, tinted glass, rustproofed, 3 year - 36,000 mile bumper to bumper warranty to keep you covered. Stk. #351823

Lou LaRiche SUBARU.
Corner of Plymouth Road & Haggerty
PLYMOUTH 453-4600
*Plus tax, title & net of rebates

OLDSMOBILE

CUSTOMER RELATIONS REPRESENTATIVE NEEDED IMMEDIATELY
8 Openings in Southfield

- Female or Male
- Must Have Good Communication Skills
- Professional Appearance
- No Experience Needed
- In Classroom Training
- 401K Retirement
- Very Strong Pay Plan. Some Representatives Make $5000 Their First Month
- Medical Insurance Blue Cross
- Paid Vacations
- Opportunity For Advancement Into Management
- Guaranteed Draw Against Commission

21 Years as the leader of Oldsmobile in Detroit
Apply in person only - No phone calls
John Kellenberger Frank Green
GLASSMAN OLDS
28000 Telegraph - Southfield

Uncle Lou Sez: '93 CAMAROS IN STOCK!

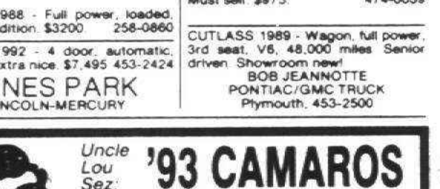

Hurry For Immediate Delivery!
Lou LaRiche CHEVROLET. Geo
LOCAL 453-4600 METRO 961-4797
40875 Plymouth Road, Plymouth

1989 LeSABRE Air, automatic, power steering & brakes. Sale Price $5995	THIS WEEK'S MANAGER'S SPECIAL 1991 BUICK REGAL GRAN SPORT Air, full power. Sale Price $11,700	1989 BUICK REATTA Air, full power. Sale Price $12,200
1991 CENTURY Automatic, air, full power. Sale Price $8600		1991 BUICK LeSABRE Air, full power. Sale Price $11,900
1992 CHEVY BERETTA Air, full power. Sale Price $10,200	ARMSTRONG BUICK	1992 CHEVY CORSICA Air, automatic, power steering power brakes. Sale Price $9500
1991 OLDS 98 REGENCY ELITE Air, full power, low miles. Sale Price $13,900	30500 Plymouth Road · Livonia 525-0900 BUICK ISUZU	1993 BUICK SKYLARK Automatic, air, power steering & brakes, power windows & locks, V-6, tilt, cruise Sale Price $12,700

Where you always save money
FAIRLANE SUMMER SAVINGS

'87 RANGER 5 speed, great work truck!	$2988
'91 ESCORT PONY Automatic, great transportation	$3988
'89 MAZDA 323 5 speed, air, 4 door	$3988
'88 BUICK SKYHAWK Power steering, air	$4488
'88 CELEBRITY 4 door, automatic, air and more	$4588
'90 ESCORT LX 2 door, automatic, air	$4788
'88 COUGAR LS Dark Blue, fully loaded	$4988
'91 FESTIVA GL Automatic, air, 25,000 miles, bright red	$4988
'89 ESCORT GT 5 speed, low miles, extra clean	$5288
'87 AEROSTAR WAGON V6, automatic, air, low miles	$5388
'90 RANGER XLT Air, low miles	$5988
'91 ESCORT LX 4 door, 5 speed, power steering & brakes, air	$6288
'91 SPIRIT 4 door, Polar White, automatic, air	$6588
'89 T-BIRD V6, loaded	$6988
'91 ESCORT GT 5 speed, power roof, red	$7788
'89 AEROSTAR WAGON XL V6, air	$7988
'91 MUSTANG LX 5 speed, air, loaded, only 8,000 miles	$7988
'90 PROBE LX Automatic, loaded, low miles	$8288
'92 MUSTANG GT 5 speed, red, wow!	$10,988
'91 F-150 "NITE" V8, automatic, 4x4	$14,388

Call 582-1172
FAIRLANE Ford
14552 Michigan Ave.
Just east of Southfield, Dearborn
*All cars plus tax, title and license

NO HASSLE PRICES
All used cars and trucks and vans red-tagged with our NO HASSLE prices for your buying convenience.

'92 CHEVY SILVERADO PICKUP Automatic, loaded, bedliner, sharp! $14,444	'90 RANGER XLT PICKUP AM-FM & cassette, bedliner, 2 tone paint, aluminum wheels $6888
'89 CELEBRITY Loaded, 6 cylinder, power seat $4848	'92 CHEVY LUMINA APV 2 to choose. Priced to Sell
'88 MUSTANG Air, jet black beauty, loaded! $4747	'89 BERETTA GT Automatic, loaded, candy apple red! $7474
'92 CORSICA Has it all! 6 cylinder $10,444	'89 PONTIAC SUNBIRD SE 2 door, automatic, air, AM/FM stereo, aluminum wheels $6446

Most cars guaranteed 3 months or 3,000 miles
Lou LaRiche CHEVROLET Geo SUBARU
LOCAL 453-4600 METRO 961-4797
40875 Plymouth Road, Plymouth

Our Lowest Auto Loan Rates In 30 Years!

New Cars	APR Rate*	Monthly Term	Down-Payment
1993	5.90%	24	0 to 10%
	6.50%	25-48	0 to 10%
	6.75%	60	0 to 10%

Used Cars	APR Rate*	Monthly Term	Down-Payment
1993	6.90%	24	0 to 10%
1992	7.25%	48	0 to 10%
	7.90%	60	0 to 10%
1991	8.25%	24-48	0 to 10%
	8.50%	60	0 to 10%
1990	8.90%	24-48	0 to 10%
1989	9.00%	24-42	0 to 15%
1988	11.25%	24-36	0 to 15%

*APR=Annual Percentage Rate. Offer expires September 30, 1993.

These rates and Credit Union Membership available to everyone with $2 membership fee.

New or used vehicles, financed with a competitor in the past 12 months, can also be refinanced at these low rates!

Call for one of 19 locations to serve you.
1-800-321-8570 EXT.234
CO-OP SERVICES CREDIT UNION

876 Oldsmobile

CUTLASS SALON 1986, mint condition, loaded, low miles, $5000/best. After 5pm. 477-2903

CUTLASS SUPREME SL, 1992 - Fully loaded, 18,000 highway mi. white w/ saddle interior. $14,000. 373-3485

CUTLASS, 1984, Brougham, sharp, well-maintained, many new parts, $1675 513-8688

CUTLASS 1984 Supreme Brougham 2 door, V8, 88,000 miles. Very clean. Well maintained. $2750. 646-0982

CUTLASS 1987 Supreme Brougham, loaded, very good condition. 247-8876

CUTLASS 1988 International, loaded, new tires, brakes & shocks, original owner, $3900. 887-5130

CUTLASS 1988 SUPREME - 79000 miles, white 2 door, loaded, air, excellent, $5750/best 788-7741

CUTLASS 1990 Supreme SL Sedan, cruise, power locks/windows, 36,500 miles, $9250. 474-0117

DELTA 1983 Royale, Grandpa's car, 39,000 miles, rustproofed, stereo, excellent condition. $2950 476-3178

DELTA 88 1989 - Brougham, all power. Low miles. $8,995 FOX HILLS Chrysler-Plymouth-Jeep-Eagle 455-8740 961-3171

876 Oldsmobile

CUTLASS 1989 CIERA, beautiful V-6, 1 owner, $8500. 477-4361

CUTLASS 1989 SUPREME, white, gray interior, excellent condition, 76,000 miles, $4000. 652-9680

OLDS 98 REGENCY, 1986 - $5090 353-1300 TAMAROFF

OLDS 98, 1989 Regency Brougham. All amenities. Super shape, 1 owner. Near wholesale price. 332-3582

REGENCY '98, 1989, Brougham. Excellent condition, 33,000 miles, loaded, all leather interior. $11,000 or best offer. 525-0438

REGENCY 98 1991 Elite - Loaded. 41,000 miles. Black with grey leather interior. $14,900. 422-5986

ROYALE BROUGHAM 1988 - 4 door, light blue, original owner, excellent condition, loaded, plus car phone. $6185. 683-3286

TORONADO 1982, good condition inside & out, no rust. Needs work. $550 or best offer 478-9518

TORONADO, 1987. Low miles, new rotors/brakes, loaded, 1 owner. Excellent condition. $5,750 645-1527

TROFEO 1989, excellent condition, fully loaded, 1 owner, very clean in/out, black metallic, grey leather interior, 73000 miles, $7500. 977-7307

878 Plymouth

ACCLAIM, 1989, air, power steering/brakes, 4 door, grey, 24,000 miles, $6,500. 538-3272

ACCLAIM 1990 - LX, automatic, air. Sharp, V6, $6,995 FOX HILLS Chrysler-Plymouth-Jeep-Eagle 455-8740 961-3171

ACCLAIM 1990 white, great shape, all power, sunroof, tape player. Blue Book $5,700. Sale $5,300. 549-4047

COLT 1988 DL, 2 door, automatic, AM-FM cassette, sunroof, garage maintained, $3200/offer. 427-0894

HORIZON, 1987 - automatic, power steering, power brakes. $1,150 or best offer. 422-0202

HORIZON, 1988 - Automatic, air, very clean. New brakes & tires. Looks & runs great, $2300. 464-5886

HORIZON 1988, red, 4 door hatchback, 5 speed, air, runs great, $950. 420-3142

LASER 1990 RS Turbo, loaded, 5 speed, CD, alarm, sunroof, extended warranty. $7700/best. 363-6201

LASER 1991 - RS, 5 speed, air, 22,000 miles. $10,995 FOX HILLS Chrysler-Plymouth-Jeep-Eagle 455-8740 961-3171

890 Automotive

890 Automotive

880 Pontiac

BONNEVILLE, 1992, SSE, black, grey leather, loaded, moonroof, 24,000 miles. $17,990. 288-5406

BONNEVILLE 1988 SSE - loaded, new air, brakes, radar, security, detailed. Good condition, 85,000 miles, $7900. 549-6465

BONNEVILLE 1991 SE - absolutely loaded, super clean. $10,995 BOB JEANNOTTE PONTIAC/GMC TRUCK Plymouth, 453-2500

FIERO 1987 GT, sharp little sports car with all options with less than 10,000 miles on new engine. $3195 + warranty TYME AUTO 455-5566

FIREBIRD 1972 - very clean, built-up, must see! $3500/negotiable. 525-2672

FIREBIRD 1987- 57,000 miles, showroom condition, loaded, garage kept, stored winters. 553-0940

GRAND AM 1990 - 4 door, automatic, air conditioning, all power $7,995 FOX HILLS Chrysler-Plymouth-Jeep-Eagle 455-8740 961-3171

880 Pontiac

FIERO 1987 Coupe, air, manual shift, 29,000 actual miles, good condition. $3250. 354-5714

FIREBIRD 1984 - metallic blue, 12,000 actual miles, never in snow or rain, 305 4 barrel, automatic, really owned by little old lady, original & perfect, $6995. 421-5272

GRAND AM 1987, excellent condition, super clean, $4,000, or best offer. 661-8636

GRAND AM 1987 SE, V6, loaded, 64,000 miles, must sell. $4,000 or best offer 513-6026

GRAND AM 1988 LE - 2 door, air, all power, 35,000 miles. Very clean! $5,100. Call 356-7451

GRAND PRIX, 1989, SE, loaded, power moonroof, new tires, very clean, $7800. Waterford. 673-6538

GRAND PRIX, 1984, air, automatic, power steering/brakes, 6 cylinder, good condition, $1750. 354-5714

GRAND PRIX 1988 SE - white, clean, loaded. $8995 MATICK CHEVY 531-7100

GRAND PRIX 1991, SE, black, 4 door, loaded, 35,000 miles, warranty. $11,800. 425-1543

GTP 1991, black/tan, loaded, excellent condition, 29,000 miles, asking $13,900 or best offer 752-4146

LeMANS 1989 - 4 door, automatic, air, super clean & affordable. $3995 BOB JEANNOTTE PONTIAC/GMC TRUCK Plymouth, 453-2500

NOBODY WALKS AUTO LOANS ALL MAKES, MODELS. AS LOW AS $99 DOWN. PHONE APPLICATIONS ACCEPTED. CALL TODAY. DRIVE TODAY. 455-5566 ASK FOR MR. WALKER

PONTIAC J2000, 1983 - white, automatic, sunroof, cassette, new tires, very dependable, $750 326-2788

PONTIAC 1989 6000 LE - 1 owner, well maintained, air, cruise, am/fm. Must see. $5500/best. 647-7999

PONTIAC 6000, 1986, very clean, 82,000 miles, $1550. 454-1632

PONTIAC 6000 1984 - 4 door, 62,000 miles, automatic, air, tilt, power locks, excellent condition, $1650. After 8pm. 534-5737

SAFARI 1987 Wagon, dark blue, 8 passenger, loaded, excellent condition, well maintained. Great family car. $4100. 656-7713

SUNBIRD 1986, $1200. Power locks, windows, am-fm stereo cassette 674-2492

SUNBIRD 1991, GT, 5 speed, sunroof, loaded, alarm, extended warranty, 21,000 miles. $9000. 652-7056

SUNBIRD 1991 LE Convertible, V-6, all power options, aluminum wheels, low miles. $10,688 BOB JEANNOTTE PONTIAC/GMC TRUCK Plymouth, 453-2500

TRANS AM, 1979. Stored, show car, flawless, mint condition, all original, silver/black. $9,000 best. 416-0018

TRANS AM, 1984 - T-tops, alarm, CD player, newly painted, loaded. Must sell! $2500 422-1810, leave message.

TRANS AM 1986, V8, all black beauty, garage kept since new, all options, + t-top, someone stole the other one. $3699 TYME AUTO 455-5566

TRANS AM, 1986. Bright red. Sharp looking. Runs great. 478-4505

TRANS AM 1988, GTA- 5.7, 48,000 miles, automatic, excellent condition, all black, new tires, 459-6869

881 Saturn

SATURN 1992 SC - 2 door, silver, only 22,000 miles. Priced for a quick sale! $12,267 HUNTINGTON FORD 852-0400

881 Saturn

890 Automotive

SATURN 1992 SL2 - automatic, power sunroof, loaded, 22,900 miles. $11,400. After 6pm. 591-7807

SATURN 1992 Sports Coupe, 31,000 miles, silver, lots of options, $12,500. 788-2118

882 Toyota

CAMRY 1988 DLX - original owner, 64,000 miles, new exhaust/brakes/tires, air, automatic, cassette, power windows/locks, tilt, cruise, excellent condition, $7350/best. 652-2983

CAMRY, 1988 LE - 4 door, leather, V6, 98,000 miles. New tires, 1 owner. $6000. 363-5417

CELICA 1986, GT, automatic, air, 87,000 miles, am/fm cassette. 1 owner, good condition, $3500. After 6:30pm. 661-6121

CELICA 1988 GT - black. $4990 353-1300 TAMAROFF

882 Toyota

CELICA, 1987, GTS, 2 door, stereo cassette, rebuilt engine w/1 yr. warranty, high miles, $7,000. 534-2571

CELICA 1991 GT, black, mint condition, loaded, 29,000 miles, original warranty. $10,800/best offer. leave message, 851-5395

COROLLA, 1986 Hatch - 5 speed, air, rear defog & wiper, looks & runs great, 108,000 mi., $2600. 553-7526

COROLLA 1991 - 4 door, power steering/brakes, automatic. Mint. Low miles. $7500 or best. 799-8644

MR2 1986. Red, spoiler package, air, $3500. 471-7192

SUPRA 1986, black, 46,000 miles, 5 speed, Targa, air,great condition, $11,000 or best. eves. 557-3957

SUPRA 1989 Turbo - 1-tops. $10,890 353-1300 TAMAROFF

TERCEL 1990. Excellent condition, well maintained, 4 speed stick, amfm stereo cassette, 45,000 miles, $3850. Troy. 879-7690

882 Toyota

TERCEL 1988 - 2 door coupe, automatic, air, excellent condition. Must sell. $2550. 649-0026

TERCEL 1992-4 door, 5 speed, power steering/brakes, air, 24,000 miles, excellent condition, $8200. 360-4050

884 Volkswagen

CABRIOLET, 1989, Boutique, convertible, automatic, white, good condition, $10,500. 646-8675

884 Volkswagen

890 Automotive

GTI 1992, 16 valve, loaded, air, sunroof, new tires. $9900. or best offer. 549-5265

JETTA 1991 GL, red, 1 owner, air, automatic, stereo/cassette, sunroof, low miles, $9495. 652-9033

VW 1989 convertible, $7988. Showroom new, Guaranteed financing. GLASSMAN OLDS 354-3300

GUARANTEED CREDIT APPROVAL · GUARANTEED CREDIT APPROVAL

OPEN SATURDAY
OLDSMOBILES FOR LESS
$88* DOWN PAYMENT — $88* DOWN PAYMENT

ACHIEVA Stk. #93P300 WAS $14,695 NOW $7988*

CUTLASS CIERA Stk. #93P172 WAS $14,995 NOW $10,988*

'98 REGENCY	DELTA 88 ROYALE	BRAVADA 4x4	CUTLASS SUPREME
Stk. #93P147	Stk. #93P202	Stk. #93P191	Stk. #93P175
WAS $23,996 NOW $15,995*	WAS $18,995 NOW $12,995*	WAS $26,980 NOW $17,995*	WAS $15,995 NOW $11,988*

GLASSMAN
YOUR JOB IS YOUR CREDIT BANKRUPTCY - REPO - NO PROBLEM
OLDS · SAAB · HYUNDAI
On Telegraph at the Tel-12 Mall Southfield
354-3300
EVERYONE GOES HOME IN A CAR. RE-ESTABLISH YOUR CREDIT!

*Sale price plus tax license freight. '92 Special Purchase vehicles are advertised. $88 down with approved credit. 7.9% APR for 60 month financing. 6 month at $88 per month after dealer participation and 54 remaining months as follows: Achieva - $198, Cutlass - $261, '98 Regency - $429, Ciera - $198, Delta 88 - $303, Silhouette - $345. Pictures may not reflect actual car advertised.

SEE THE CIVIC BEATER
The All New Subaru
★ IMPREZA ★
Best Selection • Best Prices
Best Service
WE WON'T BE BEAT!
ANN ARBOR SUBARU
An Exclusive Subaru Dealer
CALL 662-3444
Ask for Subaru Man

Uncle Lou Sez: '93 STORM SALE

Rebates	$1500
GM Employee	$732
1st Time Buyer	$400
Discounts to	$1250

POSSIBLE TOTAL SAVINGS $3882*
Lou LaRiche CHEVROLET. Geo
LOCAL 453-4600 METRO 961-4797
40875 Plymouth Road, Plymouth
*plus tax, lic - 1st time buyer min. to fin. $5000 w/approved credit GMAC example based on MSRP $14,180. Stock #8150.

18 USED VANS
1985 thru 1992
· Ford Aerostar · Chevy Astro Vans
· Dodge Caravan · Wheel Chair Lift Vans
Best Selection In Detroit
$1895 to $12,000
Guaranteed Financing
GLASSMAN OLDS
354-3300

Village Ford
FINANCING AVAILABLE · LOT 2

'90 RANGER 4x4 V-6, automatic, air	$7980
'87 CHRYSLER LeBARON Automatic, air	$3980
'89 TAURUS GL Loaded, 47,000 miles	$6480
'88 MUSTANG GT 5 speed, loaded	$6980
'88 AEROSTAR XL Clean	$6480
'89 MUSTANG Hatchback	$5480
'89 DAYTONA Automatic, air, like new	$4950
'86 TEMPO 4 door, 5 speed, low miles	$2980
'88 SCORPIO 2, loaded, from	$6480
'89 PONTIAC 6000 4 door, 39,000 miles	Like New
'86 MARQUIS 4 door, 51,000 miles	$4280
'89 PROBE GL Automatic, air	$4980
'86 RELIANT 4 door, automatic, air, loaner	$2480
'88 CONTINENTAL Loaded, clean	$7480
'87 TAURUS Automatic, air	$3680
'88-'89 S-10 PICKUPS	$4980
'88 TOPAZ 4 door, automatic, air, power	$4480
'90 CAVALIER 2 door coupe, automatic, air	$5980
'91 MERCURY TRACER LTS Automatic, loaded	$7480
'83 LTD BROUGHAM 4 door, loaded, low miles	$2980

Village Ford
Used Cars Lot 2
25565 Michigan Ave. ¼ mile west of Telegraph
278-8700

OVER 1700 CARS & TRUCKS IN STOCK!
BUY OR LEASE "O" DOWN!
OPEN SATURDAYS 9-5
HUGE SELECTION/HIGHEST TRADE IN ALLOWANCE
VARSITY FORD HAS YOUR CAR OR TRUCK RIGHT NOW! NO WAITING • ON THE SPOT FINANCING

'93 TEMPO "GL" 2 DR.
$1400 FACTORY REBATE
EQUIP. 2.3 E.F.I. 5 spd. O/D, p.s., p.b., air, elec. rear defroster, AM/FM stereo, frt. wheel dr., LT group, tilt wheel, cloth reclining seats, consolette, T.G., int. wipers. Attention '92-'93 College Grads. Stk. #4921.

$6990*

RIGHT NOW!
"0" DOWN LEASE
$2500 FACTORY REBATE
'93 TAURUS SHO
AIR BAG

$299*** Per Mo. 24 Mos.
3.0L D.O.H.C. S.E.F.I. 24 valve eng., 5 spd. man. O/D trans., 4 wheel disc brakes/anti-lock braking system, full power options, auto air cond., pwr. antenna, high level audio system w/cass., air bag, cloth/leather trim, P215/60 RX16 high performance tires, unidirectional cast alum. wheels, spd. cont./tilt. Stk. #6733.
NO WAITING. 100'S OF SHO'S AVAILABLE. 5 SPD. -AUTO

'93 BRONCO "XLT" 4x4
$3000 FACTORY REBATE
5.0L EFI, V-8 eng., elec. 4 spd. auto trans. XLT trim, climate control group, air, rear window defroster, wheel grp., outside spare tire carrier, lux. grp., privacy glass, tilt/conv grp., elec. remote mirrors, pwr. locks, p. windows, elec. AM/FM stereo/cass./clock, P265/75RX15 XL owl terrain, limit slip axle, trailer towing pkg., elect. shift 4x4, touch drive, forged alum. wheels. Stk. #8675.

$18,990* 40 In Stock

VARSITY'S LOW PRICE — OR LEASE ZERO DOWN

Vehicle	Varsity's Low Price	Or Lease Zero Down
'93 FESTIVA "L" HATCHBACK — 1.3L EFI 4 cyl. eng., 5 spd. manual O/D trans., p.b., side window demisters, frt. wheel dr., rack & pinion steering, semi-styled steel wheels, c.c. Stk. #6086. Att. '92 '93 college grad.	$4990†	$157 24 Months***
'93 TAURUS "GL" WGN — 3.0L EFI V-6 eng., auto O/D trans., full power opts., lt. grp., air cond., AM/FM stereo/cass., speed control/tilt, rear window defroster, flr. mats, rear facing third seat, rear wiper/washer, dual air bags, cast alum. wheels, bucket seats, clearcoat. Stk. #4308	$16,990†	$346 24 Months***
'93 MUSTANG "5.0" LX — 5.0L EFI HO V-8 eng., 5 spd. man. O/D trans., trac lock axle, power windows, power locks, p.s., p.b., spd. control, AM/FM stereo/cass., w/prem. sound, rear window defroster, T.G., dual exhaust, P225/55ZR16 BSW all season performance tires, cast aluminum wheels. Stk. #3963. Att. '92 '93 college grads.	$11,590†	$317 24 Months***
'93 PROBE 3 DOOR — 2.0L DOHC, 4 cyl., P.S., P.B., tilt, cluster column, power mirrors, rear window defroster, convenient group, 5-speed man. transaxle, tinted glass, int. windshield wipers, battery saver, headlamp warning chime, convenient lights, air bag. Stk. #6015. Att. '92 '93 College Graduates.	$10,690†	$233 24 Months***
TEMPO "GL" 4 DR. — 2.3L EFI HSC 4 cyl. eng., auto, spd./tilt, decklid lug. rack, air, lt. group, dual elec. mirrors, elec. rear defroster, floor mats, power locks, elec. AM/FM stereo/cass./clock, polycast wheels. Att. '92 '93 college grads.	$9490†	$239 24 Months***
'93 ESCORT "LX" WAGON — 1.9L SEFI 4 cyl. eng., 5 spd. man. O/D trans., air, p.s., p.b., rear defroster, light/convenient group, power mirrors, wgn. grp., deluxe luggage rack, rear window wiper washer, lux. conv. grp., tach, tilt/speed, AM/FM stereo/cass. Stk. #4094. Att. '92 '93 College Graduates. LEASE "1" DOWN 24 MONTHS	$8990†	$193 24 Months***
'93 THUNDERBIRD "LX" — 3.8L EFI, auto O/D, full pwr. opts., auto, air cond., elec. rear defroster, AM/FM stereo/cass., spd. control, tilt, dual illum. visor mirrors, pwr. antenna, cast alum. wheels, floor mats. Att. '92 '93 College Grads. Stk. #3980	$13,690†	$324 24 Months***
'93 CROWN VICTORIA — 4.6 OHC V-8 elec. auto O/D, p.s., p.b., p. windows & locks, flr. mats, illum. entry system, conv. grp., elec. rear defroster, spd. control, P215/70RX15 WSW, conv. spare tire, AM/FM stereo, air bag. Stk. #6534	$16,590†	$389 24 Months***

HERE NOW-IMMEDIATE DELIVER LIGHTING PICKUP & COBRA MUSTANG A, X, Z PLANS ELIGIBLE

'93 F-150 "XL" PICKUP
$400 FACTORY REBATE
4.9 EFI 6 cyl., 5 spd. O/D trans., power steering, power front disc brakes, P215X75RX15 BSW, 5250# GVWR payload pkg. 3 anti-lock brakes. Stk. #3795
+ LOANER VEHICLE - NO CHARGE
+ ROADSIDE ASSISTANCE - NO CHARGE
+ CUSTOMER ASSISTANCE - NO CHARGE
ATT. Small Bulsness Owners $9490*

6.9% APR
'93 ESCORT 3 DR.
1.9L SEFI 4 cyl., 5 spd. man. trans., side window demisters, tinted glass, rack & pinion steering, P175/70R13 BSW all season, trip odometer, disc brakes. Stk. #4999. Att. '92-'93 College Graduates.
$800 FACTORY REBATE
$6790*

'93 MUSTANG GT CONVERTIBLE
5.0L EFI HO V-8 eng., 5 spd. man., O/D trans., conv. grp., spd., AM/FM cass. w/prem. sound, trac-lock axle, air, t.g., p.s., p.b., power mirrors, 16" cast alum. wheels, console articulated sport seats/power lumbar support, dual exhaust, p. windows/locks, P225/55ZR16 BSW performance, int. wipers, air bag. Stk. #5758. Attention '92-'93 college grads.
$3400 FACTORY REBATE
$15,990*

Vehicle	Varsity's Low Price	Or Lease Zero Down
'93 E-150 "XLT" CLUB WAGON — 4.9L EFI eng., elec. auto trans., O/D, full power opts., air console, spd./tilt, AM/FM stereo/cass., privacy glass, P235/75RX15 XL WSW, trailer tow pkg., dual capt. chairs w/2 removable benches, clearcoat, anti-lock brakes, driver airbag. Stk. #3900	$17,490†	$379 24 Months***
'93 F-150 XLT PICKUP — 4.9L EFI 6 cyl. eng., elec. auto O/D trans., spd/tilt, air, AM/FM elec. stereo/cass/clk., lt/conv. grp., pwr. locks, pwr. windows, P235/75RX15 BSW, sliding rear window, forged alum. wheels, chrome rear step bumper, anti-lock, box liner, pref. care pkg. Stk. #3583. ATTENTION SMALL BUSINESS OWNERS.	$13,990	$299 24 Months***
'93 RANGER "SPLASH" — 3.0 EFI V6 eng., 5 spd. man. O/D trans., p.s., p.b., flr. consolette, elec. AM/FM stereo/cass/clk, slid. rear window, spd/tilt, air, super eng. cooling, anti-lock. Stk. #6568. ATTENTION '92-'93 COLLEGE GRAD.	$11,990†	$265 24 Months***
'93 F150 "XL" 4X4 PICKUP — 4.9L E.F.I., 5 spd. man. O/D trans., p.s., p.b., headliner insulation pkg., AM/FM stereo/clock, argent styled wheels, P235/75RX15 BSW all season, 6100 GVW, man. locking hubs, argent step bumper, cloth seat, anti-lock. Stk. #3880. ATTENTION SMALL BUSINESS OWNERS	$12,990†	$319 24 Months***
'93 AEROSTAR "XL" WAGON — 3.0 E.F.I. V-6 engine, 5 spd. manual O/D trans., XL trim, P215/70RX14 BSW, 7 pass. w/dual capt. chairs, air, privacy glass, spd./tilt, elec. rear defroster, elec. AM/FM stereo/cass./clock, power windows, power locks, anti-lock, air bag. Stk. #3753	$12,990†	$2000 FACTORY REBATE
'93 RANGER "XL" PICKUP — 2.3 L EFI 4 cyl. 5 spd. man. O/D trans., trip odometer, AM/FM stereo, P195/70RX14 BSW, rear step bumper, Argent styled wheels, anti-lock. Stk. #5693. Att. '92 '93 college grads.	$6990†	$187 24 Months***
'93 F-150 "XLT" SUPER CAB — 4.9 EFI, 5 spd. O/D trans., XLT trim, p.s., p.b., power windows, power locks, spd., tilt, air, AM/FM elec. stereo/cass./clock, lt. conv. grp., P235/75RX15 XL all season tires, forged aluminum wheels, chrome rear step bumper. Stk. #2914. Att. Small Business Owner	$13,990†	$299 24 Months***

"93 STARCRAFT - UNIVERSAL 707-HOLIDAY VAN CONVERSIONS
SAVE UP TO $8000 — $1000 FORD REBATE

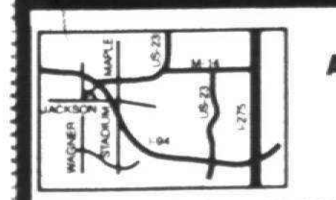

3480 JACKSON
AT WAGNER, ANN ARBOR, MI
I-94 EXIT #172, TURN LEFT
996-2300 ANN ARBOR

VARSITY Ford
MICHIGAN'S "A" PLAN HEADQUARTERS

FULL TANK OF GAS WITH EVERY PURCHASE
SALES OPEN MON. & THURS. 9-9
TUES., WED., & FRI. 9-6; SAT. 9-5
SERVICE NOW OPEN
6 AM - 8 PM MON.-FRI.
CALL TOLL FREE 1-800-875-FORD

*** 24 month closed end non-maintenance lease w/15,000 miles per year allowed. 11¢ per mile penalty. Lessee has the option to purchase the vehicle at lease end at a price to be negotiated with the dealer at lease inception. However lessee has no obligation to purchase the vehicle at lease end. Lessee is responsible for excessive wear & tear. A refundable security deposit of one month payment rounded upward to the nearest $25 increment plus 1st payment, license and title are due at delivery. Multiply payments by 104 and divide by 24 to determine monthly payment. 4% use tax due monthly.* Plus tax, license, dest. rebate computed in price. *** Some restrictions apply. Service activation & monthly service charge for 12 month period. Retail purchase only '92 & 93 college grad programs, see dealer for details.

STU EVANS

DRIVE A 1993 MARK VIII FOR ONLY $10,697.04 24 Mos. or $499.99 per mo.*** 24 Mos.
HURRY! ONLY 137 MARK VIIIs LEFT FOR THIS OFFER!

1993 MARK VIII
4.6 Liter, 32 valve V8, 280 horsepower, leather trim, keyless entry, autoglide seats, electronic traction assist and much, much more.
All Mark VIII include $625 destination

RED CARPET ADVANCE PAYMENT LEASE PROGRAM 24 MONTHS
TOTAL LEASE PAYMENTS $10,697.04
- Monthy use tax $17.14
- Lease term ..... 24 months
- Refundable security deposit ... $450
- Luxury tax $211.57
- Total due at inception ... $1,358.61
- Total mileage allowed 30,000
- Mileage penalty ..... 11¢/mile
- Title and plate extra

69 available at this price
53 at similar savings

RETAIL LEASE
LEASE FOR
$499.99** per month
- Lease term ..... 24 months
- Monthly use tax $20.00
- Total Monthly payment $519.99
- Refundable security dep ... $525
- Total due at inception ... $1,256.56
- Total of payments ... $12,479.76
- Total mileage allowed ... 30,000
- Mileage penalty ..... 11¢/mile
- Closed end lease
- Title and plates extra

1994 CONTINENTAL EXECUTIVE SERIES
Leather trim, comfort convenience group, leather wrapped steering wheel, GEO metric spoke aluminum wheels, remote keyless illuminated entry.
All Continentals include $625 destination

RED CARPET ADVANCE PAYMENT LEASE PROGRAM 24 MONTHS
TOTAL LEASE PAYMENTS $10,776.48
- Monthy use tax $17.27
- Lease term ..... 24 months
- Refundable security deposit .. $450
- Total due at inception .. $11,226.48
- Total mileage allowed 30,000
- Mileage penalty ..... 11¢/mile
- Title and plate extra

16 available at this price
22 at similar savings

RETAIL LEASE
LEASE FOR
$499.99** per month
- Lease term ..... 24 months
- Monthly use tax $20.00
- Total monthly payment $519.99
- Refundable security deposit .. $525
- Total due at inception $1044.99
- Total of payments ... $12,479.76
- Total mileage allowed ... 30,000
- Mileage penalty ..... 11¢/mile
- Closed end lease
- Title and plates extra

1993 GRAND MARQUIS GS
157A Pkg, dual air bag, 4.6 V8 electronic overdrive, front rear mats, power seat, illuminated entry system, speed control, electronic rear defroster, power locks, luxury light group, body paint stripes, AM/FM stereo cassette, radial spoked wheel covers locking.

RED CARPET ADVANCE PAYMENT LEASE PROGRAM 24 MONTHS
TOTAL LEASE PAYMENTS $8493.12
- Monthy use tax $13.61
- Lease term ..... 24 months
- Refundable security deposit .. $375
- Total due at inception $868.12
- Total mileage allowed 30,000
- Mileage penalty ..... 11¢/mile
- Title and plate extra

36 available at this price
10 at similar savings
5 arriving soon

RETAIL LEASE
LEASE FOR
$389.31** per month
- Number of months 24
- Monthly use tax $15.57
- Total Monthly Payment $404.88
- Refundable security Deposit $425
- Total due at inception ... $829.88
- Total of payments $9717.12
- Total mileage allowed 30,000
- Mileage penalty ..... 11¢/mile
- Closed end lease
- Title and plates extra

1993 VILLAGER GS 691 PACKAGE
3.0 Engine, power mirrors, stereo radio, defogger, anti-lock brakes, speed control, 7 passenger seating, tilt steering, air.
All Villagers include $540 destination

RETAIL BUY
1993 VILLAGER GS
- Suggested List $19,062
- Stu Evans Discount $1697

YOU PAY ... $17,365*
8 available at this price
15 at similar savings
12 arriving soon

RETAIL LEASE
LEASE FOR
$337.26** per month
- Lease term ..... 24 months
- Monthly use tax $13.49
- Total Monthly payment $360.75
- Refundable security deposit $375
- Total due at inception ... $725.75
- Total of payments $8418.00
- Total mileage allowed 30,000
- Mileage penalty ..... 11¢/mile
- Closed end lease
- Title and plates extra

1993 SABLE GS 4 DOOR
451A Pkg, dual airbag, power locks, Grp. defroster, speed control, power windows, floor mats, light Grp., stereo cassette, power seat, cast wheels, 3.8 V6 engine.
All Sables include $525 destination

RED CARPET ADVANCE PAYMENT LEASE PROGRAM 24 MONTHS
TOTAL LEASE PAYMENTS $6791.76
- Monthy use tax $10.88
- Lease term ..... 24 months
- Refundable security deposit $300
- Total due at inception $7,091.76
- Total mileage allowed 30,000
- Mileage penalty ..... 11¢/mile
- Title and plate extra

36 available at this price
7 arriving soon

RETAIL LEASE
LEASE FOR
$315.98** per month
- Number of months 24
- Monthly use tax $12.64
- Total Monthly Payment $328.62
- Refundable security Deposit $350
- Total due at inception ... $678.62
- Total of payments $7886.88
- Total mileage allowed 30,000
- Mileage penalty ..... 11¢/mile
- Closed end lease
- Title and plates extra

1993 COUGAR XR7
260A Pkg., defroster, light group, power lock group, AM/FM stereo cassette, 6 way seat, power drivers, speed control, steering wheel leather wrapped, tilt steering wheel, P215.70R15 BSW tires, floor mats, luxury cast wheels.
All Cougars include $495 destination

RED CARPET ADVANCE PAYMENT LEASE PROGRAM 24 MONTHS
TOTAL LEASE PAYMENTS $7845.84
- Monthy use tax $12.57
- Lease term ..... 24 months
- Refundable security deposit .. $350
- Total due at inception $8195.84
- Total mileage allowed 30,000
- Mileage penalty ..... 11¢/mile
- Title and plate extra

15 available at this price
38 at similar savings
30 arriving soon

RETAIL LEASE
LEASE FOR
$352.41** per month
- Lease term ..... 24 months
- Monthly use tax $14.10
- Total Monthly payment $366.51
- Refundable security deposit $375
- Total due at inception ... $741.51
- Total of payments $8796.24
- Total mileage allowed 30,000
- Mileage penalty ..... 11¢/mile
- Closed end lease
- Title and plates extra

1993 TOPAZ GS 2 DOOR
354R Package, air, comfort/convenience group, defogger, rear luggage rack, stereo cassette, 7 spoke aluminum wheels, 2.3 liter HSC Engine, 5 speed.
All Topaz include $465 destination

RETAIL BUY
1993 TOPAZ GS
- Suggested List $10,465
- Stu Evans Discount $665
- Cash Back $500

YOU PAY.... $9300*
2 available at this price
43 at similar savings
39 arriving soon

RETAIL LEASE
LEASE FOR
$229.78** per month
- Lease term ..... 24 months
- Monthly use tax $9.19
- Total Monthly payment $238.97
- Refundable security deposit $250
- Total due at inception ... $488.97
- Total of payments $5735.28
- Total mileage allowed 30,000
- Mileage penalty ..... 11¢/mile
- Closed end lease
- Title and plates extra

DEMO SPECIAL 1993 GRAND MARQUIS GS
157V pkg., dual air bags, 4.6L V8 electronic overdrive, front-rear mats, power seat, illuminated entry system, speed control, rear defrost, power locks, AM/FM stereo cassette, radial spoked locking wheel covers.

Suggested List $22,075
Package Discount ..... -$458
Special Value Savings .. -$1685
Stu Evans Discount ..... -$1764
You Pay $18,168*
21 in stock

STU EVANS LINCOLN MERCURY
OPEN MON. & THURS. 'TIL 9 P.M.

2 Convenient Locations to Serve You

Garden City
32000 FORD ROAD
West of Merriman Road
425-4300

Southgate
16800 FORT STREET
At Pennsylvania Road
285-8800

THE BEST TRADE-IN PRICE ANYWHERE

*Sales tax paid prior to cash back.
**Qualified leassees have option to purchase the unit at lease end for an amount determined at inception of lease. Leassee is responsible for excess wear and tear. Lease subject to approval and adequate insurance as determined by Ford Credit.
***$10,697.04 - Advance payment lease program - 24 months. See details in Mark VIII box above.
****Lease program available 7.6 thru 9.22.93

BUICK HONDA NISSAN

TaMaROFF

Dodge ISUZU

EXTENDED HOURS! 96 HOUR MADNESS EXTENDED HOURS!

MONDAY · TUESDAY · WEDNESDAY · THURSDAY 9 AM-9 PM

BUICK

BRAND NEW '93 BUICK
CENTURY
V6 Engine, Auto., Airbag, Air, Power Windows-Locks, AM/FM Stereo Cassette & More! (Stk.#475323)
WAS: $17,181 GM EMPLOYEES SAVE MORE!
$14,188 OR $239* LEASE PER MO. ONLY 48 MONTHS!

BRAND NEW '93 BUICK
LE SABRE
V-6, Automatic Trans., Air, ABS Brakes, Full Power & Morel (Stk.#527061)
WAS: $22,207
$17,999 OR $265* LEASE PER MO. ONLY 48 MONTHS!

BRAND NEW '93 BUICK
PARK AVE.
V-6, Automatic, Airbag, Air, Full Power & Premium Pkg.! (Stk.#622058)
WAS: $28,224
$23,588 OR $319* LEASE PER MO. ONLY 36 MONTHS!

ISUZU

BRAND NEW '93 ISUZU
PICKUP
2.3L Engine, Rear Step Bumper, 14 Gal. Fuel Tank, Tinted Glass, Rear Wheel ABS Brakes & Morel (Stk. #205342)
LIST PRICE: $9503
SAVE: $1915
2 TO CHOOSE!
$7588

BRAND NEW '93 ISUZU
RODEO 4DR. 4WD
24 Valve V6 Engine, Auto., Rear Wheel Anti-Lock Brakes, Rear Washer Wiper, Air Conditioning, AM/FM Stereo-Cassette, 4 Speakers, Luggage Radd (Stk.#311194)
WAS: $21,160
$17,888 OR $229* LEASE PER MO. ONLY 36 MONTHS!

BRAND NEW '93 ISUZU
TROOPER RS 4WD
2 Dr., 24 Valve V6, Rear Wheel ABS, Air, Compact Disc Player, Pwr. Windows-Locks-Mirrors, Appearance Package! (Stk.#902385)
WAS: $23,269
$18,858 OR $237* LEASE PER MO. ONLY 36 MONTHS!

HONDA

BRAND NEW '93 HONDA
ACCORD EX 2DR.
Auto., Airbag, Air, Pwr. Sunroof, Pwr. Everything & Much More! (Stk.#002335)
WAS: $20,000
$15,999

CIVIC SUMMER CLEARANCE
SAVE BIG $$$

	Was:	Now:
CIVIC CX Stk. #536056	$9680	$8799
CIVIC VX Stk. #633034	$11,380	$10,299
CIVIC DX SEDAN Air Conditioner! Stk. #019530	$12,850	$11,299
CIVIC LX SEDAN Air Conditioner! Stk. #038709	$13,515	$11,799
CIVIC EX COUPE Auto. Air, Loaded! Stk. #016697	$14,930	$13,299

BRAND NEW '93 HONDA
PRELUDE S1
Loaded! Airbag, Air Conditioning, Power Sunroof, AM/FM Cassette, Power Everything! (Stk.#009070)
Was $20,750 . SAVE $$$$
$16,999

28585 Telegraph Rd. • Southfield
CALL: 353-1300 • TOLL FREE: 1-800-TAMAROFF
All Prices Plus Tax, Title, Freight, Plates. Honda: Plus Advertising

*30, 36 or 48 mo. lease as indicated, w/10% of M.S.R.P. down pymt. (Honda: No Money Down; Customer resp. for 1st Pymt., sec. dep., reg. Pymt rounded off to the next highest $50 increment.) + Aquisition Fee. Total lease = (Pymt) x months. Option to buy at lease end at price determined at inception. Lessee resp. for excess wear & tear. 15¢ per mile over 12,000 mi's. Subject to 4% use tax. Total pymnts = Century $11,472, LeSabre $12,720, Park Ave. $9570, Rodeo $8244, Trooper $8532.

DODGE

5 STAR ★ SERVICE AWARD WINNER
AWARD OF EXCELLENCE WINNER
MICHIGAN'S #1 VOLUME DODGE DEALER

BRAND NEW 1994 DODGE
CONVERSION VANS
HUGE DISCOUNTS ON ALL MODELS! FULLY EQUIPPED, NOT STRIPPED! ALL THE TOYS! HIGH TOPS NOW IN STOCK
1994 MODELS STARTING AT
$15,995

BRAND NEW 1993 DODGE
COLT 2DR. GL
Sport App. Group, Alum. Wheels, Rear Spoiler, A/C, Rear Defrost, Tinted Glass, AM/FM Cassette & More! (STK. #32452)
WAS: $11,945
SAVE $1450
$9,995

BRAND NEW 1993 DODGE
DAKOTA CLUB CAB
3.9L Magnum V6, 4-Speed Auto., AM/FM Cassette, Special LE Package, 22 Gallon Tank, Cast Aluminum Wheel & More! (STK. #31471)
$209 LEASE PER MO. FOR ONLY 24 MONTHS

BRAND NEW 1993 DODGE
STEALTH
3.0L V-6, A/C, Airbag, Pwr. Steering, Brakes-Windows-Locks-Mirrors, Tilt, Cruise, AM/FM Cassette & More! (Stk. #32455)
WAS: $20,900
SAVE $2912
$17,988

NO MONEY DOWN!
BRAND NEW 1993 DODGE
SHADOW
2.2L EFI, Rear Defrost, Tinted Glass, Cloth Interior, Styled Steel Wheels, Gauges, Halogen Headlight & More! Over 60 At Similar Savings!
$149 LEASE PER MO. FOR ONLY 48 MONTHS

BRAND NEW 1993 DODGE
CARAVANS & GRAND CARAVANS
LE, SE, ES and Base Models!
HUGE SLECTION AS LOW AS:
$13,495

ON 12 Mile Rd., Just West Of Telegraph Rd
DODGE: 354-6600 • TOLL FREE: 1-800-TAMAROFF
All Prices Plus Tax, Title, Freight, Plates. Rebate Included In Price Where Applicable.