100% recycled newsprint

Canton Observer

VOLUME 19 NUMBER 26 | MONDAY, OCTOBER 11, 1993 • CANTON, MICHIGAN • 48 PAGES | FIFTY CENTS

1993 Suburban Communications Corporation

IN THE PAPER TODAY

Early classified: *Thursday's classified sections 402-421, rental properties, are now available Wednesday at 6 p.m. Call 953-2297 or see the Reader's Service Index for more information.* **/2A**

Take off: *The Mettetal advisory group held its first meeting and is planning to encourage establishing a restaurant at the Canton Township airport.* **/2A**

Reader's poll: *Plymouth and Canton readers are split on their response to Gov. John Engler's plan to finance the schools.* **/3A**

Pep rally: *The band played on during a rally to celebrate the survival of after-school activities at Plymouth Canton and Plymouth Salem high schools.* **/3A**

Finances for women: *The Canton Women's Forum will meet on Wednesday to talk about how women can plan their finances.* **/3A**

Ready, aim: *A recent air rifle competition held in the area attracted participants from throughout western Wayne County communities and from around the world.* **/6A**

TASTE

Super Supper: *Working mom Sally Sibthorp shares recipes for some quick, but delicious meals.* **/1B**

STREET SCENE

Colour-ful: *When the Living Colour tour for its most recent album "Stain" comes to town it will be a bit different from previous shows.* **/9B**

SPORTS

Western sizzler: *The Farmington Hills Harrison and Plymouth Canton football teams met Friday night.* **/1C**

Boys Bowl: *Redford Catholic Central and Birmingham Brother Rice battled for first place Sunday in the Catholic League Central Division football race.* **/1C**

INDEX

Classifieds	C,D	Malls	7B
Auto	C,D	Personal Scene	11B
Employment	C,D	Sports	1C
Real Estate	C	Street Scene	9B
Crossword	5C	Taste	1B

HERE'S HOW TO REACH US

Newsroom: 459-2700
Newsroom Fax: 459-4224
Sports: 953-2104
Reader Comment Line: 953-2042
Classified Advertising: 591-0900
Display Advertising: 591-2300
Home Delivery: 591-0500
Cable/TV Weekly: 953-2199

Natural beauty road tag sought

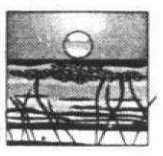

Northwest Canton homeowners want 3.25 miles in their area designated as natural beauty roads. The Canton Township board will consider a resolution of support following a public hearing Tuesday. Homeowners also will ask Plymouth Township for support.

BY JOANNE MALISZEWSKI
STAFF WRITER

Trillium, flowering dogwood, American chestnut, Virginia bluebells, and wild asparagus are among the flowers, plants and trees that mark northwestern Canton with its rolling hills, tree canopies and ponds.

The area also boasts forested areas with large stands of monument trees, wildlife, such as deer, weasel, screech owls, hummingbirds, kildeer, heron, hawks and meadow voles. It also features a section of the prehistoric Lake Erie shoreline. "This is unique to the county and the visible portion is probably unique to the state," said Anne Marie Higgins, a member of the Northwest Canton Homeowners Association's beautification committee.

Higgins and other homeowners have spent a good year walking 3.25 miles of roadways and documenting the vegetation, wildlife and terrain in the rural area to present their case for natural beauty road designation, which would be a first in Wayne County.

"People in the area felt they wanted to preserve the last vestiges of park-like quality in Wayne County," said Mike Olin, association president.

Hearing on Tuesday

Homeowners will find out Tuesday — following a 7 p.m. public hearing — if Canton Township officials will give their blessings to the designation effort.

"I think it's only fair we all understand what are the ramifications, if there are any," said Canton Township Supervisor Tom Yack.

Residents told trustees the desig-

See **NATURE**, 4A



BILL BRESLER/STAFF PHOTOGRAPHER

Encouraging others: *Janet Volante, branch manager and assistant vice president of the First of America Bank in Canton, is the 1993 recipient of the prestigious Athena Award.*

She likes to lend a helping hand

BY JOANNE MALISZEWSKI
STAFF WRITER

If you want to help and encourage others in the business world, you have to do more than punch the 9-to-5 clock.

"I feel very strongly that what goes around comes around. I have received a lot back from the community and people I have helped," said Janet Volante, branch manager and assistant vice president of First America on Ford Road in Canton.

From a field of four nominees, the Plymouth resident was chosen as the 1993 recipient of the prestigious Athena Award at the monthly meeting of the Canton Chamber of Commerce Wednesday.

"This is not a trophy. Everything in this was made to symbolize the award," said Roseanne Stead, executive director of the Athena Foundation.

The award, named after Athena, the first daughter of Greek god Zeus, is a hand-cast bronze abstract figure of a human form with arms extended around a crystal. This is the third year the Canton Chamber of Commerce has participated in the award program.

Other nominees were Kaye Woodbeck of KB Products, Inc.; Peg Campbell, University of Michigan Health Care Center; Sandra DeLamielleure with attorneys DeLamielleure & DeLamielleure.

The winners of the award have demonstrated valuable support and service to the goals of professional women and have provided unselfish assistance on their behalf, Stead said.

"We encourage others to achieve," Stead said. "We hope the award will be for those who help others achieve, regardless of gender."

The award was started by Martha Mertz, a former member of the Lansing Regional Chamber of Commerce.

"She wanted to find a way to attract more women to business," Stead said.

The Athena Award is sponsored by Phyllis Wordhouse of Wordhouse Financial Planning and Education in Plymouth.

"Everybody needs encouragement from everybody else," Wordhouse told chamber members. "What the Athena Award is about is encouraging."

Volante, who has worked for First of America for 15 years, started in banking right out of high school. While working at the bank, she earned degrees at Schoolcraft and Madonna colleges. But she's no 9-to-5er.

"I have had women working for me for several years and I try to help them achieve their goals," said Volante, the mother of a 9-year-old son, and 5-year-old daughter.

But her encouragement and help extends beyond those with whom she works. Volante sees her role as banker as one of helping others achieve what they want.

See **BANKER**, 4A

Foundation benefits from business help

BY JOANNE MALISZEWSKI
STAFF WRITER

Oct. 27 will be a big day for the Canton Community Foundation.

Not only has the Canton Township Board of Trustees designated the day for the organization, but a number of businesses will donate a portion of their proceeds on that day to the foundation.

Targeting retail businesses is part of the foundation's Team 100 fund-raising efforts. For the second year, Jack Demmer Ford is donating $25 for every car sold to a Canton resident in October.

Other businesses are jumping on the bandwagon. Pizza One at Warren and Lilley roads is donating 50 cents for every pizza sold Oct. 27. Fantastic Sam's on Ann Arbor Road in Plymouth Township is donating $1 for eve

See **FOUNDATION**, 2A

Deer season marks beginning of community's Buck Pole

For the third year now, we've revived an old northern Michigan tradition, the Buck Pole.

Back in the old days, hunters in the fall brought their buck to town to hang on a pole for all to see.

We're asking hunters to call and tell us about their successes — and we're also asking you to bring your buck by the office so we can get a picture.

Our first caller was Debbie Comstock, whose husband, Bob Comstock of Canton, killed a seven-point buck while bow hunting in Lapeer County on Saturday, Oct. 2.

■ We're asking hunters to bring their buck or doe by the office so we can get a picture.

He also killed a buck last year in Lapeer County on Oct. 2 — an eight-point buck.

For more information on the Buck Pole, call editor Jeff Counts or reporter Kevin Brown at 459-2700 during business hours.

And if you'd like to bring your deer by the office, we're at 744 Wing, east of Main and south of Ann Arbor Trail in downtown Plymouth.



COMMUNITY
Buck Pole

We want to know about your successful hunting season. Whether you bagged a buck or a doe with rifle or bow, give us a call to report the kill. We'll publish your name. Call us at The Observer at **(313) 459-2700.**

Recycling drop-off

The fall and winter residential drop-off schedule for the Canton Recycling Center, 42020 Van Born Road, between Lilley and Haggerty, runs through Dec. 10.

The center will be open 10 a.m. to 4 p.m. Fridays, and 10 a.m. to 2 p.m. Saturdays during the following weekends: Oct. 22-23, Nov. 12-13, Dec. 10-11.

McNamara to speak

Wayne County Executive Ed McNamara will be the guest speaker at the monthly meeting of the Canton Economic Club at noon Wednesday, Oct. 20.

The club's fall schedule also includes economist and analyst David Sowerby, scheduled for the Wednesday, Nov. 17, luncheon.

The club, sponsored by Rudolph-Libbe, meets at St. John Neumann Catholic Church, 44800 Warren. Lunch is $12.

To make reservations, contact the Canton Community Foundation at 454-5427.

CANTON CONNECTION

Hunters course

A hunters safety course is scheduled Sundays, Oct. 24 and 31, in the Canton Township board meeting room.

The course is free of charge, but attendance at both sessions is mandatory. The course will be held 8:30 a.m. to 1 p.m. both Sundays. Participants are asked to bring a No. 2 pencil and Social Security number.

Seating is limited to the first 100 participants. For more information, contact Canton Public Safety at 397-3000.

Recycle phone books

The Canton Community Foundation already has accepted 1,000 telephone books for recycling for the Canton Beautification Committee.

The committee is recycling phone books as a fund-raiser. Ameritech will give the committee 10 cents for each phone book — up to $1,000.

Phone book drop-off sites are the foundation, 44958 Ford; Better Built Fence, 44955 Michigan Ave.; Carriage Park Senior Apartments, 2250 N. Canton Center; Willow Creek Dental, 5970 Lilley; and Century 21 Gold House, 7500 N. Canton Center.

Mettetal Airport advisory group up and flying

BY JOANNE MALISZEWSKI
STAFF WRITER

A time of community healing.

"We want to get some community healing done," said Mettetal Airport pilot Doug Shumard. "It's time to realize the homeowners and pilots have more in common than they have differences. Let's start plowing some new ground together."

Those feelings marked the end of the first meeting of the seven-member Mettetal Advisory Board Thursday, during which board members and state aeronautics representatives charted their course.

"We'd like them (advisory board) to be the ears for community concerns and address those concerns," said Bill Gehman of the Michigan Aeronautics Commission.

The state — the Michigan Department of Transporation and Michigan Aeronautics Commission — bought the airport in July for $4 million. The public purchase closed the door on years-long controversy and argument over Mettetal's fate. The purchase was accompanied by an agreement between the state and Canton officials for certain safeguards and assurances, including creation of the advisory board.

The state is seeking proposals from companies or individuals interested in managing the airport. Two contracts will be sought, one for airport management, the other for a fixed-base operator, who would be responsible for administering services at the airport such as maintenance and flight instruction. A public meeting is scheduled for Wednesday, Oct. 27, at the airport for those who are bidding on the job.

On tap for the coming year will be a master plan for the now-state-owned airport at Lilley and Joy roads, as well as a safety audit. Other plans and ideas also were offered, including the possibility of having picnic tables so families can eat while watching the planes, as well as hopes that the airport can become self-sustaining and draw business to the community. A restaurant at the airport also was suggested.

"This is really just a brainstorming kind of thing," said board chairman Ed Wendover, a newspaper publisher from Plymouth. Board members were asked to compile a wish list of things they would like seen accomplished at the airport by the next monthly meeting at 7 p.m. Thursday, Nov. 4.

Meanwhile, state officials, including Gehman, Mettetal manager Randy Coller, and John Wagner, state airport inspector, are also developing a list of priorities.

"At some time, there has to be a dollar amount placed on these priorities because that will determine where they will fall," said Canton Township treasurer Elaine Kirchgatter.

The proposed master plan and a budget for Mettetal are expected to be complete in early 1994. The master plan would include installation of a visual approach slope indicator to guide planes in, Wagner said.

Wendover suggested the safety audit after speaking with Canton Public Safety Director John Santomauro and Plymouth Township Supervisor Kathleen Keen-McCarthy.

"This is one of the goals we could begin, we'll contact these people and see how they feel," Wendover said.

Other board members supported the idea. "That safety issue was a big factor," said Barbara Bergenty, Canton Homeowners Advisory Council president. "I know homeowners were definitely interested in that."

Bergenty, as well as board members Mark Merlanti and pilot John Vergonna, served on a citizens group which gathered information about the then-planned state purchase of the airport earlier this year.

ON THE AGENDA

Wayne County Commissioner Bryan Amann will speak to residents about county services at the monthly meeting of the Canton Homeowners Advisory Council at 7 p.m. tonight in the Canton Township Hall board meeting room, 1150 S. Canton Center Road.

Homeowners association officers, as well as individual homeowners are invited to attend.

Kentucky visitor reports altercation

A man sitting in a pickup truck outside Frank's Nursery and Crafts, 43555 Ford Road, was robbed by an unidentified man Oct. 6, according to a Canton police report.

At about 8 p.m., the man was sitting in his truck when he saw a shadow come up behind him. An unidentified man approached him and asked if he remembered him from a recent party. The man, who is visiting from Kentucky, said he was not at a party.

The unidentified man accused the Kentucky resident of running over his brother and taking his boots. Finally, the man got out of pickup truck while the other man continued talking about a party. The man then grabbed a pair of boots out of the truck and said he would return them for $5.

The Kentucky resident gave the man $5 and the boots were returned. The man fled to the back of Canton Cinema next to Frank's. The Kentucky resident gave chase in his truck. The man threw the $5 on the ground, apologized and spit in the Kentucky resident's face. The man was seen fleeing with a woman. The unidentified man was described as about 5 feet, 2 inches with a thin build.

Assault reported

A teacher at Salem High School was reportedly assaulted with a car driven by two unidentified teenagers in the school parking lot last week, according to a police report.

A man who waited to pick up his daughter at school witnessed the incident and told police he saw two teens in a red Ford pickup truck backup and almost hit the teacher.

The teacher told police that when she went to the parking lot she noticed the pickup truck parked on a landscape berm. She told the teens that it was the teachers' parking lot and they couldn't park on the berm. The teens laughed at her and refused to move the truck.

As the teacher walked behind the truck to get the license number, the driver backed up the truck. The teens again laughed. The teens backed up the truck toward the teacher several times, forcing her to run backward as the truck touched her knee.

The teen finally turned around in the lot squealed the truck's tires and left at a high rate of speed. The truck was reported to have almost hit a school bus at Joy and McClumpha roads, according to the report.

Exposure reported

A 41-year-old resident on Heritage was thumbing through a book near her patio door Oct. 7 when she saw a man standing just outside apparently fondling himself, according to a police report.

The woman ran upstairs and called police. Police arrived with the K-9 unit, but could not located the man. It's believed he disconnected a utility light bulb outside the residence.

Ambulance program arrives at area school

"Andy the Ambulance," a remote control, miniature talking ambulance, will visit students at Bird Elementary School on Monday, Oct. 18, to teach them how to respond in an emergency situation.

The program is sponsored and funded by the Huron Valley Ambulance Service.

Students in kindergarten through second grade will meet "Andy the Ambulance" and learn how to dial "911" in an emergency.

"Andy the Ambulance" will visit kindergarten students at 1 p.m., first graders at 1:30 p.m. and second graders at 2 p.m. The program will be held in the school gym.

For more information, call Claudia Kulnis, Bird Elementary School principal, at 451-6505.

Foundation *from page 1A*

ry haircut.

First of America and NBD will canvass the Canton business community up to Oct. 15 to sign up more community support. On Oct. 18, signs will be placed in store windows throughout Canton to let people know of the community support Oct. 27.

In addition, the foundation will celebrate the special Oct. 27 day at 6-8 p.m., at Mountain Jack's restaurant on Haggerty, south of Ford Road. "It will all be a way for this community to thank the foundation for all that it has done over the last four years," said Glen Shaw of Wayne County Appraisal, a team leader in the foundation's fund-raising effort.

Reservations for the event can be made by calling the foundation at 454-5427.

The Team 100 fund-raising effort runs until Nov. 1. During this time, 100 people will try to raise $200,000 in 100 days. Four teams — with 25 people each — will go out into the community and each raise $50,000 for the grand $200,000 total.

In addition to targeting the industrial-commercial sector for funds, the foundation this year is approaching residents, as well as retail businesses.

Foundation president Mitch Howard named as team captains: Shaw, Canton Supervisor Tom Yack, and Harold and Hal Rosin, owners of Dearborn Realty. A fourth team is led by former Detroit Tiger Pat Sheridan of the Conrad Insurance Agency, Canton.

The idea behind the first annual Canton Community Foundation Day came from Shaw. "We wanted to take our team members out into the community and solicit support from yet another vital component of Canton, the retail community. Both NBD and First of America stood right up and took a major list of retailers and are in the process of contacting them," Shaw said.

READER SERVICE PHONE LINES

HOMELINE: 953-2020

- Open houses and new developments in your area.
- Free real estate seminar information.

CLASSIFIED AFTER HOURS: 591-0900

- Place classified ads at your convenience.

CIRCULATION AFTER HOURS
OAKLAND COUNTY: 901-4716 WAYNE COUNTY: 591-0500

- Request subscriptions at your convenience.

EVENTS LINE: 953-2005

- Current details regarding community events including dates, times and fees.

AD SITTER

- Don't talk to strangers! Let us handle the callers. At your convenience, call in to retrieve responses from your ad. It's convenient, safe and free with any paid classified ad. Respond to an ad: 953-2000; place an ad: 591-0900.

FAX LINE: 1-800-967-5904

- You can use a MasterCard™ or Visa® to access the following information from our classified ads:
  - **Item No. 9402:** Looking for a place to rent or someone to share an apartment with? Get a listing of our rental classifieds. Available beginning October 6 by 6 p.m. and every Wednesday thereafter at the same time. Cost: $5.95.
  - **Item No. 1510:** Plan your next trip to the cider mill with this directory of cider mills in southeast Michigan. Cost: $3.95.
  - **Item No. 9700:** Collectibles: Auction sales, Antiques crafts, rummage sales. Cost: $5.95
  - **Item No. 9800:** Recreation: boats, motorcycles, campers, airplanes, etc. Cost: $5.95
  - **Item No. 9822:** Vehicles: Used trucks, vans and all makes of automobiles. Cost: $39.95
  - **Item No. 2001:** Listing of all golf courses and their rates in Wayne, Oakland and Macomb counties. Cost: $4.95

O&E ON-LINE
BIRMINGHAM AND SURROUNDING AREAS: 901-4711
LIVONIA AND SURROUNDING AREAS: 591-0903

- With a computer and modem you can log on to O&E On-Line, a computer bulletin board service (BBS). Here's some of the features you can access:
  - Community events including all areas covered by our paper
  - Stock quotes that are updated daily.
  - Associated Press news - local and national.
  - Westcoast Music Review, an electronic music magazine.
  - Boardwatch magazine,a guide to on-line information services.
  - PC Catalog allows you to shop on-line for all computer needs.

Sign on to O&E On-Line with or without our software. Software is available by mail for $5 or save yourself the shipping costs by stopping by the Observer & Eccentric® offices in Livonia or Birmingham and pay $3.

BBS HOTLINE: 953-2266

- Feel free to call us if you need help signing on to O&E On-Line.

THE Observer & Eccentric® NEWSPAPERS

Beltone HEARING AID CENTER
OPEN HOUSE OCTOBER 4-8
WONDERLAND CENTER LIVONIA — PLYMOUTH 1108 S. MAIN ST.
261-2630 459-3544
CALL FOR FREE HEARING TEST
1¢ BATTERY SALE
BUY 1 PACK, GET THE SECOND FOR 1¢
Limit 1 per Customer With Coupon • Expires 10-15-93

Canton Observer

H. A. PIRAKA, M.D., F.A.C.O.G.
DIPLOMATE
American Board of
OBSTETRICS/GYNECOLOGY
Announces the Opening
of His New Office, Formerly
DR. JOY WANG'S Practice at:
8191 N. Wayne Road
Westland • 313-261-3400

CONGRATULATIONS
To our young patients who had
NO CAVITIES at their latest checkup.
We applaud you and your family.
Ryan Brach, Brian Chaney, Kevin Chaney, Justin Clark, Alexa Dunn, Vicki Dubiel, Michael Fry, Chris Greniewicki, Dan Greniewicki, Ani Marderosian, D.J. Marderosian, Chris O'Brien, Kelly O'Brien, Renee O'Brien, Sean O'Brien, Elizabeth Oris, Amanda Vieu
JAY NITZKIN, D.D.S.
14325 Middlebelt (3 Blocks N. of I-96) 427-7555
We Welcome New Patients

Greenhills Celebrates Its 25th Anniversary
And you are invited! Whether you are part of the Greenhills School family or are simply interested in education, we invite you to join us in a fun filled day that celebrates past, present and future as Greenhills School turns 25.
All events are free. Please call 769-4010 for further information.
Saturday, October 16th.
8:30 am to 5:00 pm
Greenhills School
550 Greenhills Dr. off Earhart north of Geddes

IS YOUR VISION AS SHARP AS POSSIBLE?
Find out by having a comprehensive eye examination at
THE VISION CENTER
Dr. Thomas Cassidy, Dr. Brian Pierce, Optometrists
THE VISION CENTER
43050 Ford Rd. Canton, MI
For appointments please call 981-2700
Bring in this ad and you will receive:
20% OFF ANY GLASSES OR CONTACT LENS PURCHASE
Offer valid until November 30, 1993.

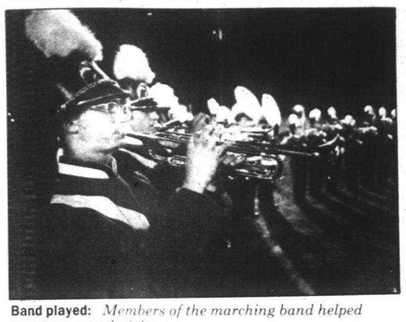

Band played: *Members of the marching band helped warm up a cool night.*



STAFF PHOTOS BY BILL BRESSLER

Not shy: *The Plymouth Canton High School girl's basketball team took part in the rally.*

Pep rally's full of spirit

BY DIANE GALE
STAFF WRITER

A pep rally Wednesday night celebrated the survival of high school co-curricular activities that were to be eliminated after the summer millage defeat.

The Coalition of Booster Parents gave life to the programs by setting up pay-to-play fee schedules, holding fund-raisers and other money raising plans. The pep rally was part of the coalition's efforts to build school spirit.

About 100 spectators, mostly parents, watched as some 24 groups were represented on the Centennial Education Park Football field.



Speaker: *Gerry Ostoin, Plymouth Salem High School principal, helped fire up the crowd.*

"The purpose of the rally was to recognize those students participating in those activities right now at PCEP (Plymouth-Canton Educational Park)," according to Andrea Schmiedel, coalition secretary.

"As each season comes on us we'll be doing this," she added.

Some of the groups represented included the Marching Band, Chiefettes, Rockettes and cheerleaders from both high schools. Plymouth Salem groups included boys soccer, girls tennis, girls cross country, boys country, football, boys golf, girls basketball, girls swimming and the Rockettes.

Plymouth Canton groups included boys soccer, girls tennis, cross country, boys cross country, football, boys golf, girls basketball, girls swimming and the Chiefettes. The PCEP debate team also was represented.

Hot dogs and drinks were served to everyone who participated.

"I thought it went off very smoothly, said Plymouth Salem High School principal Gerald Ostoin.

"It was a nice gesture to recognize all the kids, and it's a another feather in the cap of the coalition."

Jim Vassallo, coalition executive director, said the program was a success and he would like to see it attract more people in the future.

"Hopefully over the years if we get these things developed, we'll broaden the program," Vassallo said.

Co-curriculars are an important part of the school program, especially when considering Gov. John Engler's proposal on schools of choice, he added.

Schools that do the best will be those that have strong academics, technical bases and co-curriculars, Vassalo said adding that colleges continue to look for student involvement in out of class activities as part of entrance requirements.

■ Some of the groups represented included the Marching Band, Chiefettes, Rockettes and cheerleaders from both high schools. Plymouth Salem groups included boys soccer, girls tennis, girls cross country, boys country, football, boys golf, girls basketball, girls swimming and the Rockettes.



Showing spirit: *The Plymouth Salem High School cross country team took part in the pep rally Wednesday. Many student groups participated in the rally.*

Engler's school proposal draws a mixed response

Gov. John Engler on Tuesday announced his long-awaited plan to finance public education in Michigan that included an increase in the sales tax from 4 to 6 percent, a 4 percent real estate transfer tax, sin taxes and other revenues.

We asked Plymouth and Canton readers to responsed via voice mail to the plan that could take the place of property taxes.

Here are the responses we received:

■ I think Plymouth-Canton schools have been fiscally and financially frugal over the years. We have proved we can have a first class education for a lot less than some of the other districts around us have spent, like Ann Arbor, Farmington, Northville, Bloomfield Hills and Birmingham. We should have the right to raise more money beyond what Engler is giving us so we can reach a first class education here. We don't have the most wonderful facilities even though we try hard. There are things lacking. Class sizes are larger. We've done everything we can. Engler's plan is not helping us.

■ I live in Plymouth Township. I agree with the plan as to how it will be financed and as to the reform measure put in place. It was long overdue.

■ No, we do not agree with it. We would like to keep the control of the schools locally.

■ His plan is foolhardy, ill prepared and almost vindictive against anybody trying to earn a living, a real stab in the back to the workers of America and an insult to the teachers.

■ This guy tried to pass a sales tax of a penny and it failed; now, he threw out property taxes, now he is trying to force a different way down the voter's throats. It won't pass. Nothing will pass and they'll have to go back to the way it was because the voters disapproved of it to begin with.

■ I live in Canton. State taxes will raise everything and no one will want to move into more expensive houses. The person with a $150,000 home will stay in a $150,000 home in fear of the 4 percent tax.

■ The governor's plan will simply shift the tax burden from property taxes to sales taxes and other taxes not deductible on your income tax. You're going to pay higher state and federal income taxes and it's going to cost us all more in the long run and it won't stop schools from increasing the property taxes in the future.

■ Yes, I have a $200,000 home and if I go to sell it I have to pay $8,000 plus a Realtor fee and I don't think that quite cuts it. I have children in the Canton school system and I would love to have them in Christian schools, but we can't afford it because our taxes are so high right now. I think there should be a better solution.

Financial planner opens forum

BY JOANNE MALISZEWSKI
STAFF WRITER

Managing your life is one way to look at the services that a new organization, The Canton Women's Forum, plans to provide area residents.

"We're interested in developing programs. We want to bring the horse to water. We want to expose people to what's available in society for enrichment, careers, health opportunities," said Melissa McLaughlin, one of the group's founding members.

The forum will open with its first speaker, Phyllis Wordhouse of Wordhouse Financial Planning and Education, at 7 p.m. on Wednesday in the Canton Township Hall board meeting room, 1150 S. Canton Center Road. Wordhouse will talk about money attitudes. The programs are free of charge.

Called the brainchild of Terri Bennett of the Canton Historical District Commission, the forum is designed to provide women with information and support on a variety of topics, including health care, finances, education and self-esteem.

Other founding members who have helped Bennett develop the organization are Phyllis Redfern, Phyllis Patterson, Laura Kosteva and Barb Yack.

"She (Bennett) felt this was a group of women with diverse backgrounds and who were in the get-it-done mode," said McLaughlin, a Canton Township trustee and planning commissioner.

Speakers have already been scheduled for the future. Mary Fullerton, a registered nurse at the University of Michigan Hospital Inpatient Adult Psychiatric Unit, has been asked to speak about self-esteem.

Also on tap are speakers from First Step and McAuley Health Center, as well as real estate agents. "We're going to have some fun stuff, too," McLaughlin said. A fashion show and gardening workshop are in the works.

Participants will acquire information on a variety of subjects. "This is not going to be a hen party," McLaughlin said. "We are going to work hard to be sure it's not exclusive to just women."

Omnicom Cable will tape the sessions and air them.

For more information, contact McLaughlin at 495-0304.

METRO COMMUNICATIONS IS YOUR DIRECT LINE TO AMERITECH MOBILE.

Finding the right Ameritech Mobile service plan is as easy as finding your way to METRO COMMUNICATIONS. Because nobody knows the advantages of the many Ameritech Mobile service plans better than METRO COMMUNICATIONS.

And nobody is more qualified to help you find the exact service plan to best suit your needs. So stop by METRO COMMUNICATIONS and ask about Ameritech Mobile service. You'll find you've come to the right place.



OWN IT FOR ONLY... $4.95

Motorola transportable cellular telephone Model AC-2250L (S3230A)

Motorola flip phone model AC-PCH (FO9HLD)
Includes: Heavy Duty Battery & Charger



OWN IT FOR ONLY... $149.00

• NO PROGRAMMING FEES • NO HIDDEN COSTS • Program expires 11/20/93

OR RECEIVE $300 SERVICE CREDIT WHEN YOU CONVERT TO AMERITECH FROM YOUR CURRENT CARRIER

Call for details (313) 534-9350
METRO COMMUNICATIONS CO.
24350 Capitol St. • Redford, MI 48239

Ameritech Cellular Dealer
New line activation required. Other restrictions may apply.

Nature *from page 1A*

nation would enhance the township's image, as well as preserve the area's natural ecosystem — some of the vegetation is protected by state law — and provide a study area for students and educators.

Homeowners presented their case for the designation to township trustees, planning commissioners and zoning board of appeals members Oct. 5.

The area targeted for designation includes Napier Road, from Ann Arbor Road south to Warren, and Joy from Ann Arbor Road to Ridge, and Ridge from Joy toward Warren, and Gyde going east from Ridge.

Though natural beauty road designation is available under state law, the final decision rests with Wayne County, which owns the roads. It's believed that township support will help with Wayne County. Superior Township, which shares the Napier Road border with Canton, recently gave public support to the homeowners' effort. The homeowners will make a similar presentation Tuesday to Plymouth Township, which shares Joy Road.

"We have a lot of hope we will accomplish this," Olin said.

Convincing the county

Following the presentation, Yack tried to take some of the tartish off the assumption that Wayne County will be a tough nut to crack in the homeowners' quest for the designation.

"To this point they've been very cooperative. They don't have a chip on their shoulder. They don't have a closed mind," he said.

Wayne County Commissioner Bryan Amann put it in a different light. "The appropriate officials have an open mind." But Amann admitted that some Wayne County behind-the-scenes staff aren't keen on the idea and are hoping it doesn't catch on in other areas of the county.

"I can assure you we will at least have a hearing on it," Amann said, referring to the county commission. The county's public services department also could have an administrative hearing on the issue.

Homeowners, who gathered approximately 800 signatures on a petition, are basing their case for the designation on what Oakland County — which has about 24 miles of natural beauty roads — demands because Wayne County doesn't have any such designation.

"I think they are working diligently to come up with their own ordinance, guidelines. I think they are uncomfortable using Oakland County's," Yack said.

Other problems

Yet other problems could crop up, Wayne County's designation of Joy Road as a primary road, for example. "The act is pretty clear that primary roads are exempt," Yack said.

But planning commissioner Phyllis Johnson said local status could be requested for Joy Road, particularly if motorists are using Beck Road and going onto Ann Arbor Road.

"That's one of the smoke screens that will be pulled out (by Wayne County)," Amann said.

He told township officials that land use maps from Canton and Superior townships showing similar uses will be helpful. Though Olin acknowledged that natural beauty road designation does not prevent further development, it would provide one more level of public hearing for anyone who wants to change the area's character. "That's essential," Olin added.

Township officials also asked residents to inform them if Detroit Edison comes along to cut or remove trees in the area. "They emphasized over and over that their interpretation of the the state act does not preclude them from removing trees for safety reasons," Yack said.

Banker *from page 1A*

"I try to help women establish banking relationships," said Volante, a past member of the Canton Business and Professional Women's organization.

Volante said her efforts also extend to being seen as a resource. She spends a lot of time talking with students. The younger ones are given tours of the bank and learn how to save money. Volante also gives her time to talk to high school classes about money and banking, and banking as a career.

"You have to be involved in a lot of different phases. At the office is one way. But you have to help people in the community, too," Volante said. "But I just don't give and give. I get a lot in return from the community."

School workers lack contracts

By M.B. Dillon
Staff Writer

With the second month of the school year well under way, Plymouth-Canton school employee groups including food service, custodial-maintenance, para-professionals, transportation and office personnel still" are working without contracts.

"The employer's bargainers continue to tell us they are interested only in a one-year freeze," said Maryann Ligato-Freydl, executive director for the Michigan Education Association. Ligato-Fredyl is chief bargainer for three of the groups.

"At this point, we have not received any proposals from the district for the para-professionals and food service. We have received proposals on behalf of maintenance. They not only want a freeze, but they want to take away benefits they already have."

The district's hard-line stance has affected morale, she said.

"Morale is very low in all the groups. It's very difficult, considering what's happening on the state level," said Ligato-Freydl. "But the groups feel that the school district could be cognizant of the fact that employees would like to be given the same security teachers received. Quite frankly, they don't understand the district's unwillingness to do that. Neither do I."

Employees are working under contract extensions.

Errol Goldman, assistant superintendent for employee relations and chief bargainer for the district, said there's good reason for the district's position.

"Generally, the district is concerned about the uncertain situation of education in the state, so we are trying to maintain as much flexibility as we can," he said.

"So the positions we are taking at the table, without confirming anything, are designed to give the board maximum flexibility, yet still be sensitive to concerns of the employee groups."

All groups unofficially have told the district they will settle for a freeze the first year, and reopeners the second two years. Such a package would be similar to the teachers'. Teachers took a pay freeze this year, deferring their 3 percent raise to next year. Their contract calls for wage reopeners next year and the following year.

Goldman said the big difference in bargaining for teachers and other groups is timing.

"The teachers' settlement was reached in March, and conditions have changed significantly since then. So we have to adjust to those changed considerations as we go through the negotiation process. I'm sure there will be give and take on the issues on both sides.

"A lot will depend on the financial ability of the district, and who knows what's going to happen with funding?"

The state has done away with property tax revenue as the chief funding source for schools. Gov. John Engler's educational finance and reform package has yet to be agreed to by the Legislature.

"The Educational Support Personnel units are sympathetic with that. That's why they're willing to agree to re-openers for the second two years," said Ligato-Freydl.

Kay McAllister, president of the food service union, charecterized the district's treatment of cafeteria workers as discrimination.

"In your newsletter," she recently told the board of education, "you said we must draw together as a community. We can't draw together and move forward because we don't have a three-year contract. By your actions, you have treated us differently than the teachers. You have the power to stop this discrimination."

Joyce Harrington, president of the para-professionals' (educational aides) union, told the board her members "feel like neglected family members."

Chris Gearns, president of the custodial-maintenance group, said employees worked "extremely hard this summer under almost impossible conditions" to get renovated school buildings ready to open. "Morale is low and the burn-out rate is high. There are times when these people are the most important people in the building. One way to address this problem is through negotiations. Let people know they are appreciated. We are willing to serve the community. We hope you are willing to do the same."

Ligato-Freydl said district bargainers were specifically asked whether the district is considering privatizing custodial-maintenance services. "They said no, but they haven't given us a reason, other than that's how they were directed by the board of education."

Talks are scheduled with the para-professionals today, custodial maintenance Wednesday and food service Thursday.

"We want to settle as soon as possible, but both parties have to agree, so we try not to assign hard and fast dates," said Goldman.

"We have to be flexible. We are going to keep working and try to get contracts resolved. We're optimistic."

Hearing scheduled

A legislative task force examining Michigan land development will host a public hearing at 10 a.m. Friday, Oct. 15, in Canton Township hall, 1150 S. Canton Center Road.

State Rep. Deborah Whyman, who serves on the House Republican Task Force on Land Use Planning, said interested residents may give testimony at the hearing. Legislators hope to develop a master plan for land use in the state. Whyman said the task force will focus on issues, such as orderly development of vacant land and protecting rights of current property owners.

The Wayne County stop is part of a statewide series of hearings scheduled by the task force. For more information, contact Whyman's Lansing office at (517) 373-2575.

Arthritis Today
Joseph J. Weiss, M.D. Rheumatology
18829 Farmington Road
Livonia, Michigan 48152
Phone: 478-7860



A NIGHT OF SLEEP AFTER A DAY OF ARTHRITIS

Arthritis, advanced sufficiently to need treatment, usually means that a night's sleep is the impossible dream. The usual reality is a night disrupted by pain, followed by an early morning arising characterised by marked stiffness. Retiring for the night poses problems for inflammed joints. Tossing and turning in bed does not provide the activity joints need. Circulation of blood decreases, bringing less heat to joints that need this flow. Furthermore, if you have suffered past sleepless nights, bedtime bring on tension as you worry about another such night.

None of the responses available guarantee success. Take your last dose of arthritis medicine at bedtime. You may keep the bedroom cool but use pajamas and covers that will give you warmth. Use a flat pillow. Keep a simple analgesic at your bedside with a glass of water.

Avoid sleeping pills or night use of tranquilizers. These medications leave you groggy, but not rested, and rarely diminish the pain arthritis gives.

If regular sleep proves elusive, you may have to incorporate a daytime nap into your daily schedule.

Arthritis robs you of rest, at present you may have no choice but to pay up. Return of rest may await a remission of your arthritis or the discovery of a medication whose time, as of now, has not come.

NOTICE

The Annual Return of the Providence Foundation, a non-profit corporation, or charitable trust or association, designated as a Foundation under Section 509 of the 1954 Internal Revenue Code, as amended and pursuant to Section 6105(d) of that Code, is available for inspection at the office of Sutherland & Yoe, P.C., 1095 South Main Street, Plymouth, MI 48170 during regular business hours by any citizen who requests it within 180 days after the date of this notice. The Foundation's principal manager is Wayne E. Whitney.
This notice is published pursuant to the requirements set forth in Section 6104(d) of the 1954 Internal Revenue Code, as amended, and in compliance with the provisions thereof.

WAYNE E. WHITNEY, Principal Manager
Telephone: Timothy C. Yoe
(313) 453-6280

Publish: October 11, 1993

Silverman's 459-2066
24 HRS
Main St. at Ann Arbor Rd PLYMOUTH

10% OFF TOTAL GUEST CHECK
Up to 4 people - not valid with any other offer. No ALL-YOU-CAN-EAT. VALID ANYTIME (AFTER 2 PM ON SAT. & SUN.)
Senior Citizens 20% OFF 3:00 PM-5:30 PM
Expires 10-18-93 One Coupon Per Family Per Visit - No Split Tables
We accept any Silverman's Restaurant coupons.

FRIDAY SPECIAL
· PRIME RIB
BAKED
ORANGE ROUGHY

25% OFF BROASTED CHICKEN
Buckets To Go Only · Up to $5.00
Expires 10-18-93
TAIL GATE! SHOW US YOUR U of M TICKET GET EXTRA $2 PER BUCKET

Dick's Upholstery Shop...
All You Need to Know.
28235 Five Mile
Livonia
525-5625

We interrupt this newspaper
to talk about television.

You probably gave it a lot of thought before you ordered cable television, after all, it *is* an added household expense.

Or maybe you were so excited when cable came to town, you signed up without a second thought. Either way, now you have it, so why not enjoy it even more by using our free **Cable/TV Weekly** book? The one that arrives every **Monday** with your Observer & Eccentric Newspaper*.

Take a look at what's in there. You'll find interesting features and the usual network listings, but those cable numbers are what we really want you to examine. You see, they match *your* cable numbers and that makes your cable service more valuable! You'll find all with the numbers the cable company is using in your city! "More for your money" takes on new meaning as you discover that not only are the regular cable channels there, but your *local channels* are listed for you, too.

Cable/TV Weekly advertisers are local business people who are also helping you save money with specials and sales.

So try it. You'll get the most for your cable money when you use the easy-to-find listings and you'll save money by shopping the Cable/TV Weekly ads—all with our *free* cable book.



THE Observer & Eccentric NEWSPAPERS

CABLE/TV WEEKLY

FOR HOME DELIVERY CALL: 591-0500 IN WAYNE COUNTY or 644-1100 IN OAKLAND COUNTY
CALL MARY SCHOCH, 953-2199 TO PLACE YOUR AD IN CABLE/TV WEEKLY

*Cable/TV Weekly is available with the Plymouth Observer, Canton Observer, Southfield Eccentric, West Bloomfield Eccentric, Farmington Observer, Birmingham Eccentric and Bloomfield Eccentric, plus the Hometown Newspapers' Northville Record and Novi News.

Hospice seeks volunteers to help terminal patients

The Hospice of Southeastern Michigan is looking for volunteers to help terminally ill patients and their families.

The four types of volunteers are:

■ Patient care volunteers who help patients by running errands and lending support. With additional training, volunteers may perform simple health care tasks like giving baths, transferring patients and changing linen.

■ On-call volunteers are called whenever a patient or family needs their services. Services include driving, barbering, hairdressing, lawn care, snow shoveling and simple home maintenance.

■ Office volunteers provide clerical support. Volunteers with computer skills who are available three to four hours a week are in great demand.

Anyone over the age of 16 is welcome to volunteer. Volunteers are asked to work at least two hours a week for at least a year. Call 559-9209.

Parade float designs sought

The Skillman Foundation is soliciting entries for the 1993 Michigan Thanksgiving Parade Float and Balloon Design Contest.

Contestants need only draw a balloon and/or float to enter, and may submit as many designs as they wish. All entries should be postmarked no later than Oct. 22 and sent to Parade Design Contest, 9600 Mt. Elliott, Detroit, MI 48211. The theme this year is classic stories, including characters and scenes from any nursery rhyme, fable, fairy tale or myth.

The winning float and balloon designs will be illustrated and built by The Parade Company, producers of the Thanksgiving parade.

For more information, call Iana Dealey at 923-7400.

Workshop focuses on caregivers

A Madonna University workshop called "Family Support: Focus on Caregivers and Their Needs" will occur 8 a.m. to 3:30 p.m. Friday, Nov. 5, and Saturday, Nov. 6.

Fee is $157 for one academic credit or $95 for one continuing education unit. Call 591-5188.

The workshop will focus on the needs of caregivers of older adults. Identifying care options, highlighting issues facing the caregiver, dealing with family dynamics and using community resources are topics that will be discussed.

Light show madness

Parks project angers homeowners

By Ralph R. Echtinaw
Staff Writer

Some homeowners are steamed about Wayne County government's plan to stage a light show in Hines Park over the holidays.

The problem is that no one knows exactly how much traffic will be generated by a four-mile-long Hines Park holiday light display planned from Nov. 22 to Jan. 9. The county hopes to attract 60,000 carloads of people who will cruise Hines Drive to see the display and contribute $5 per car for the pleasure. The light show will operate for about three hours each night, weather permitting. Profits will go to the county parks' budget.

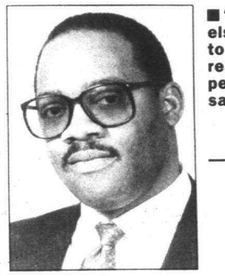

■ 'I don't know what else to do. You come to the point where you realize there are some people who won't be satisfied.'
Hurley Coleman
Parks director

But a group of folks who live near Ann Arbor Trail adjacent to the western entrance of Hines Park don't like the idea because of the expected heavy traffic.

Last Wednesday, five of the residents met with parks officials, Westland police Sgt. Pete Brokas and county commission vice chair Kay Beard, D-Westland, to air their grievances.

"My complaint is the traffic," said Pamela Kirr, who lives on Ann Arbor Trail. "And I've been here 16 years. Every time they have an activity (in Hines Park) they don't include us in the planning. When they have the Marshmallow Drop, it's a disaster at the corner of Ann Arbor Trail and Hines. This is not a temporary situation. This is an ongoing situation."

Parks Director Hurley Coleman notes that the entrance to the light show was moved to Ann Arbor Trail and Merriman to lessen the congestion at Ann Arbor Trail and Hines, where the upset residents live.

At first, the entrance was going to be at Ann Arbor Trail and Hines, but it was moved after the upset residents' concerns were considered, Coleman said.

"We decided (that Kirr) had a legitimate concern and we answered it," said Kathy Lewand of the parks department. Parks officials believe most of the traffic will approach the park on Merriman Road from I-96 and not drive down Ann Arbor Trail.

But Kirr remains skeptical, prompting Lewand to remark: "She's never going to be satisfied as long as there are people in the park."

Duane Snyder, who also lives on Ann Arbor Trail, attended the meeting, too. "There was just no talking to them, you know," he said. "They're just trying to save their jobs.

"They've got their minds made up. They're going to do it their way. They never asked what suggestions we had."

Coleman said he has done everything possible to help the upset residents short of canceling the light show. "I don't know what else to do," he said. "You come to the point where you realize there are some people who won't be satisfied."

Beard, who lives on Ann Arbor Trail, said moving the light-show entrance will "make all the difference in the world" where relieving traffic congestion concerned.

IN NEED OF
A NEW FURNACE
LENNOX
FREE ESTIMATES
525-1930
UNITED TEMPERATURE

A PRE-Holiday Opportunity FOR GRANDPARENTS & SENIORS
Save 20%
on Michigan's largest Selection of Quality Dolls & Toys
Show AARP card or sign our Grandparent Pledge to receive discount
Select items not included
Ends Oct. 30 1993
If you don't qualify for Senior discount, shop with someone who does & you will both save!
DOLL HOSPITAL
3947 W. 12 Mile Rd. Berkley
(313) 543-3115
Mon.-Sat. 10-5:30 Fri. 10-8
TOY SOLDIER SHOP
Halloween Costumes Too!

MEET ROSA LLADRÓ

SHE WILL PERSONALIZE YOUR LLADRÓ PURCHASE WITH HER SIGNATURE.

WELCOMING RECEPTION AND SIGNING EVENT
TWELVE OAKS: FRIDAY, OCTOBER 15, 6:30 TO 8:30 P.M.
CHINA DEPARTMENT

SIGNING EVENT
LAKESIDE: SATURDAY, OCTOBER 16, 4 TO 6 P.M.
CHINA DEPARTMENT

PRE-SELECT YOUR LLADRÓ FIGURINE NOW. CHOOSE FROM OUR EXPANDED COLLECTION AT EITHER LAKESIDE OR TWELVE OAKS. IF YOU PURCHASE A FIGURINE OF OVER $100 BEFORE WEDNESDAY, OCTOBER 13, IT WILL BE SIGNED BY ROSA LLADRÓ AND WILL BE AVAILABLE FOR YOU TO PICK UP AFTER MONDAY, OCTOBER 18.

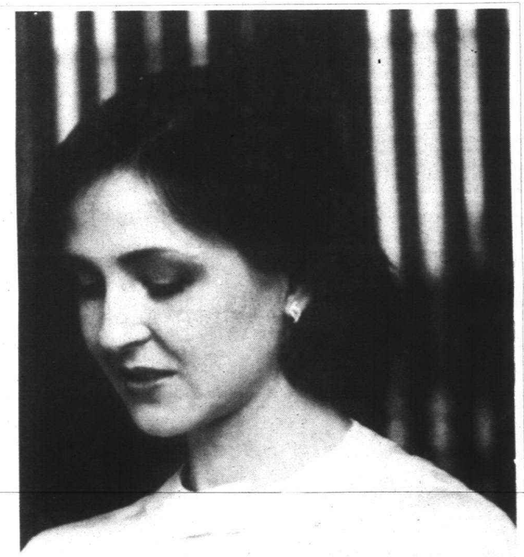

ROSA LLADRÓ, CONTINUING THE LLADRÓ TRADITION

IN 1951, THE LLADRÓ BROTHERS, JOSÉ, JUAN AND VICENTE, BUILT A RUDIMENTARY BRICK KILN IN THE YARD OF THEIR HOME IN SPAIN. THEY STARTED MODESTLY, PRODUCING FLOWERS, VASES AND URNS. YET THEIR WORK HAD A SPECIAL ELEGANCE AND STYLE. TODAY, LLADRÓ PORCELAIN FIGURINES ARE ADMIRED THE WORLD OVER. ROSA LLADRÓ, DAUGHTER OF JUAN, FOLLOWED IN HER FATHER'S FOOTSTEPS, STUDYING PAINTING AT THE ACADEMY OF FINE ARTS OF SAN CARLOS IN VALENCIA. TODAY, SHE IS PERSONALLY INVOLVED IN THE CREATION AND DEVELOPMENT OF NEW LLADRÓ WORKS.

ANGELS IN HARMONY, OUR EXCLUSIVE INTRODUCTION, CAN BE VIEWED AND PURCHASED ONLY AT HUDSON'S. $495.

HUDSON'S

Hudson's is now open Sundays 11-6; Monday-Saturday 10-9.

"Prejudice hurts. It really does."
— Liz



Liz is doing what all of us do. Living. Working. Trying to cope.

She and 7.2 million other Americans with mental retardation want to be treated just like everybody else. But too often they can't because they're considered second-class citizens. Too frequently they aren't welcomed as neighbors, students or employees.

Truth is they are people, too. Just like everybody else.

The Arc invites you to fight prejudice and join in the dialogue for greater understanding and acceptance.

Give people a chance.

DETROIT Arc
831-0202
The Arc
Join The Dialogue. Join The Arc.
a national organization on mental retardation



On target

Shooters take to air in competition

BY KEVIN BROWN
STAFF WRITER

Many would say the Wolverines-Spartans football game was last weekend's big area sports event.

But just over the border in Salem Township, 115 shooters from England and France joined entrants from around the United States in the Third World Championship Air Rifle competition.

It was the first time the world championship took place in the United States. A range of events to test shooting skill took place at the Western Wayne Conservation Association grounds off of Napier Road. The club draws members from Canton, Plymouth and other communities in western Wayne County.

"We've got the best facility," said association member Ron Smith — several practice ranges and the space to accommodate 225 competitors on 87 acres.

The competition features field target shooting of metallic life-size cutouts of small game animals. "When they hit the target it falls backwards," Smith said.

About 20 percent of entrants are women, organizers said.

While conventional rifles that propel bullets with gunpowder are more popular in the United States, air rifles which have been popular abroad are growing in popularity here.

Among those practicing on Thursday before competition started the next day was Nigel Curtis, a highway engineer in Cheshire County, England.

As a teenager, Curtis bought an air rifle for 1 pound — about $1.50. "I just used to shoot tin cans in the garden," he said.

"Then I met another lad who shot air rifles, he got me very interested. I went to my first field target competition in 1983."

Asked if there is any difference between American and British air rifle enthusiasts, Curtis said that all who are into the sport get into "every gadget and gimmick that comes out."

"But I think you American boys are a little mad about it," he said. Air rifle enthusiasts get into elaborate high-tech scopes and other sighting aids.

At a nearby range, shooters take their turns practicing at benches. Some wear vests with several pockets for shooting accessories, others are in T-shirts, baseball caps, or camouflage caps.

A wall-mounted sign reads, "Safety — eye protection must be worn in this area," as range safety officer Richard Merrill looks on.

One advantage of air rifles is they can be fired "in a more quiet environment, there's no noise," Smith said. Rifles are charged with compressed air from scuba tanks, and bullets discharged with spring pistons.

Each contestant shoots 150 shots over three days, and they earn points for marksmanship.

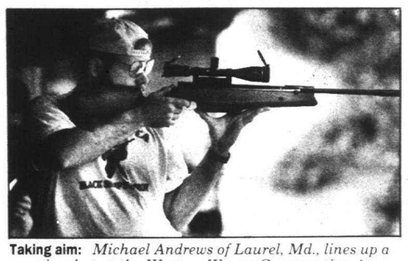

Taking aim: *Michael Andrews of Laurel, Md., lines up a practice shot at the Western Wayne Conservation Association grounds in preparation for the Third World Air Rifle championship.*

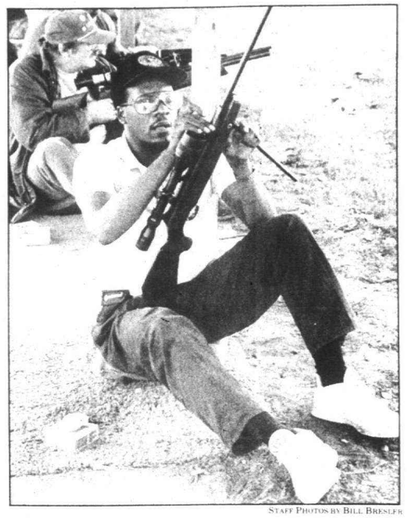

STAFF PHOTOS BY BILL BRESLER

Setting up: *Mike Tinsley of Baltimore, Md., adjusts his air rifle while practicing Thursday for the weekend competition.*

OBITUARIES

BARBARA J. YARES

Services for Barbara J. Yares, 55, of Canton were Friday, Oct. 8, at St. John Neumann Catholic Church. Burial was in Holy Sepulchre Cemetery, Southfield.

She was born Feb. 18, 1938, in Ferndale. She died Tuesday, Oct. 5, in Canton Township. She was a homemaker and member of St. John Neumann Catholic Church.

She is survived by her husband, James Yares of Canton; one daughter, Marcia M. Marsh of Canton; three grandchildren; four brothers, Dennis Taylor of Stuart, Fla., Robert Taylor of Clarkston, Lawrence Taylor of Sterling Heights and Jack Taylor of Stuart, Fla.; three sisters, Dolores Davis of Palm City, Fla., Patricia McDonald of Canton and Karen Haglund of Chester, N.Y.

The Rev. Chris Maus officiated the service. Memorial contributions may be given to Hospice Services of Western Wayne County, Inc. or Mass offerings.

Arrangements were made by Vermeulen Trust 100 Funeral Home.

DOROTHY C. NOWRY

Services for Dorothy C. Nowry, 82, of Grand Rapids, formerly of Plymouth, were Wednesday, Sept. 29, at Schrader-Howell Funeral Home. Burial was in Livonia Center Cemetery, Livonia.

She was born Sept. 4, 1911, in Illian, N.Y. She died Sunday, Sept. 26, in Grand Rapids. She came to the Plymouth community in 1951 from Northville. She worked at the Maybury Sanitarium from 1950 to 1980 as a hospital attendant.

She is survived by two brothers-in-law, Kenneth Nowry of Westland and Donald Nowry of Brighton; three nephews and one niece.

■

BETTY J. LIPPS

Services for Betty J. Lipps of Canton were Tuesday, Oct. 5, at Pawlus Funeral Home.

She was born May 6, 1926. She died Monday, Oct. 4, in Canton.

The Rev. Mark Moore of Agape Christian Center in Plymouth officiated the service.

Station will air speech

The student radio station at Plymouth Canton and Plymouth Salem high schools, WSDP, 88.1-FM, will air the October Canton Economic Club at 10 a.m. Monday, Oct. 25.

The Canton Economic Club will be tape-delayed from Wednesday, Oct. 20, and will feature a speech by Wayne County Executive Ed McNamara.

LEGAL NOTICE
CITY OF PLYMOUTH
GENERAL ELECTION ON NOVEMBER 2, 1993

Notice is hereby given that a General Election will be held in the City of Plymouth on Tuesday, November 2, 1993 from 7:00 a.m. until 8:00 p.m., Eastern Standard Time. At that time candidates for the following offices will be voted upon in the City of Plymouth:

CITY COMMISSIONER (FOUR POSITIONS)

Also to be voted on will be a charter proposal as follows:

APPROVAL OF THIS AMENDMENT WILL RELAX THE RESIDENCY REQUIREMENTS FOR ALL DEPARTMENT HEADS BY PERMITTING THEM TO RESIDE IN ANY ONE OF THE FOLLOWING COMMUNITIES: CITY OF PLYMOUTH, TOWNSHIP OF PLYMOUTH, TOWNSHIP OF CANTON, TOWNSHIP OF NORTHVILLE OR THE CITY OF NORTHVILLE. THE RESIDENCY REQUIREMENTS FOR THE CITY MANAGER, CITY ATTORNEY AND MEMBERS OF THE COMMISSIONS AND BOARDS SHALL REMAIN THE SAME.

SHOULD SECTION 4.4 BE AMENDED TO RELAX RESIDENCY REQUIREMENTS FOR DEPARTMENT HEADS.

( ) YES
( ) NO

Absentee ballots may be requested from the Clerk's office, 201 S. Main Street, Plymouth, MI 48170. Telephone Number is 453-1234, X234. Absentee ballots will be delivered to qualified absentee voters in person in the Clerk's office from 8:30 to 2:00, on Saturday, October 30, 1993. On Monday, November 1st, qualified voters shall receive their ballots and vote them in the Clerk's office until 4:30 p.m.
All polling places in the City are accessible to the elderly and the handicapped. You are further notified that the City's five (5) precinct locations are as follows: (please note that school and city precinct locations are different)

PRECINCTS	LOCATION
1,4 & 5	Plymouth Cultural Center 525 Farmer Street
2	Starkweather School 550 N. Holbrook Street
3	Central Middle Scool 650 Church St.

If you are a qualified registered voter and find it necessary to require an absent voter ballot and have not applied for one, applications are available for pickup or mailing at front office or Clerk's office from 8:00 a.m. to 4:30 p.m.

LINDA J. LANGMESSER,
City Clerk

Publish: October 11 & 31, 1993

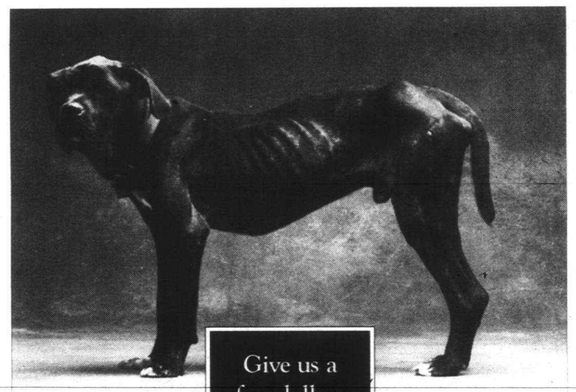

Give us a few dollars and we'll give you back change.

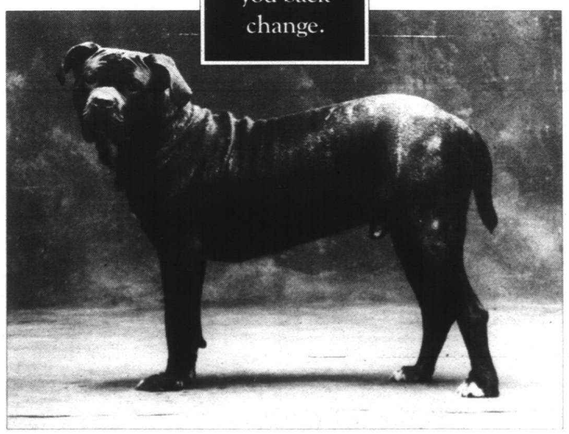

When we found him, Bear was chained to a fence—too weak to stand and weighing half of what he should. Today he's a different dog—a picture of health with a loving new home. Please, help us write more success stories like this. Write a check to the Michigan Humane Society during Be Kind To Animals Week (May 2-8), and mail it to: MHS, 7401 Chrysler Dr., Detroit, MI 48211. Or just call (313) 852-7420 with your credit card contribution. A simple investment can bring back a lot. In this case, it brought back Bear. All 120 lovable pounds of him.

MICHIGAN HUMANE SOCIETY

Photos by Brad Stanley © 1993 Michigan Humane Society

Area residents launch opposition to Engler plan

BY TIM RICHARD
STAFF WRITER

A day after Gov. John Engler's special address, opposition began forming to both the tax and reform legs of his education program.

"We've printed 50,000 petition forms, and we've ordered more," said Vicki Barnett, an Oakland County Democratic activist seeking to stall the nearly $7 billion property tax cut voted by the Legislature and signed by Engler.

"The Michigan Education Association (123,000 members) will circulate them. The Detroit Federation of Teachers (10,500) will circulate.

"I've been inundated with calls from Realtors," Barnett said. The reason: opposition to Engler's proposed 4 percent tax on property transfers.

"Many out-of-formula superintendents and school board members are calling. They (petitions) are going like gangbusters."

Out-of-formula schools got none of the $3.5 billion in state aid to public schools under the program due to expire next July 1. They live almost entirely off local property taxes at rates averaging 34 mills. Many officials are fearful that Lansing will have no replacement taxes in place by the end of the year.

Others dislike Engler's complex constitutional amendment, including a 2 percent on the dollar sales tax rate hike, that he wants to put on the ballot next Feb. 8.

Seek referendum

"They keep asking, 'What part of NO doesn't Gov. Engler understand?'" said Barnett from her Farmington Hills home. She referred to 1992 and June 1993 ballot plans rejected by voters.

Barnett's group is called CARE, for Citizens Alliance for Responsible Education. It's led by Barnett, 11th Congressional District Democratic chairwoman, and Sen. Jack Faxon, D-Farmington Hills.

MEA spokesperson Kim Brennan-Root called the CARE drive a "safety net" if the Legislature fails to enact an acceptable school funding plan.

If the drive succeeds in raising 129,000 signatures by April 1, the property tax (Public Act 145) will be held in limbo until voters decide the issue in a referendum.

Schools defended

The Michigan Association of School Administrators attacked Engler's broad denunciation of public schools. The governor branded them a "gulag" (Siberian prison camp), "Berlin Wall" and "a company store" of mediocrity. He proposed a system of nonunion "charter schools" freed from most of the state school code but funded by state money.

MASA executive director Gerard Keidel issued a point by point rebuttal:

■ Dropout rates — "have never been lower and are continuing to decline. When those who return to school to gain their degree in an adult education program are counted, the graduation rate is 85 percent — best in the world."

■ Big spending — "steady for the last 15 years, while the investment in special education has risen dramatically."

■ Cost containment — "we've done it in the areas in which we have authority and autonomy. In special education, we have neither."

■ Shortage of skilled workers — "Most companies are concerned with personal and social skills rather than academic preparation. Research shows that 90 percent of the dollars spent by business for additional training are spent on college-educated and highly trained skilled employees. Very little is spent (by business) on basic skills remediation."

■ Falling test scores — "Not true. Scores on virtually all major tests have been stable, if not increased, in recent years. What has changed is the number and percentage of students taking these tests."

■ Adult literacy — "20 to 25 percent of those adults deemed less than literate were immigrants, not products of American schooling."

■ Math scores — "In 1977 the 90th percentile score in math was 628, by 1986, it had risen to 642. This is no accident. It is the product of hard work by school systems and students."

Options needed

The Michigan Association of School Boards said it will "have problems" accepting Engler's tax plans, fearing they are inadequate.

Biggest "flaw": Engler would allow no local option funding for nearly 530 of the state's 560-plus public school districts.

"Philosophically, it seems inconsistent," said MASB executive director Justin King, "for the governor to endorse choice as a concept for parents and their children and then deny choice to local communities if they want to raise additional revenue to enhance their basic education program."

To obtain a CARE petition, call (313) 478-0942, fax (313) 478-6441. To comment to your legislator, write to State Capitol, Lansing 48913.

Helpers sought to do chores for seniors

If you're interested in helping senior citizens with routine household chores, yard work or minor home repairs, a program in Western Wayne County would like to hear from you.

The Chore Referral Program links senior citizens with workers who can cut grass, wash windows, repair faucets, install weather stripping, do minor roof repairs and other similar tasks.

The Senior Alliance acts as a liaison between senior citizens and workers. Workers, who are asked to charge the senior citizens no more than $6 per hour, must provide three references, including two work references.

Workers who meet the requirements will be placed on the referral list. Once a senior citizen choses and hires a worker, it is the responsibility of the senior citizen to set up a work schedule and pay the worker.

For more information, call 722-2830.

MARVAC'S THE ORIGINAL CAMPER & RV SHOW
29th Annual Detroit
CAMPER & RV SHOW at NOVI
OCTOBER 13 - 17, 1993
NOVI EXPOSITION CENTER

Highlights
- NEW PAVED PARKING!
- Largest Public Expo of RVs in North America
- '93 & '94 Recreational Vehicles
- Free RV & Campsite Information
- Door Prizes
- Over 200,000 Sq. Ft. of Exhibits
- Service Information, Accessories & Supplies
- Programs on Camping, Outdoor Activities, and Travel In Michigan
- Daily Entertainment

Entertainment
Wednesday, Oct.13 - Juggling & Comedy
Thursday, Oct.14 - Comedy & Balloon Sculpting
Senior Citizens Day/AARP Presentations
Friday, Oct.15 - The Sixth Gate Cloggers
Saturday, Oct. 16 - Country Line Dancing

PLUS! DAILY PRESENTATIONS BY THE DEPARTMENT OF NATURAL RESOURCES

Novi Expo Center; Twelve Oaks Mall; NOVI RD; 96; 275; 696; 23; 75
Co-sponsored by The Detroit News, Detroit Free Press CLASSIFIEDS, Kroger, WNIC 100.3 FM, Kellogg's

Show Hours
WEEKDAYS - 2 P.M. - 9 P.M.
SATURDAY - NOON - 9 P.M.
SUNDAY - NOON - 6 P.M.

$1.00 OFF COUPON
Adult Admission to the Detroit Camper & RV Show at Novi
COUPON GOOD FOR ONE TICKET. NOT TO BE USED WITH ANY OTHER DISCOUNT. OFFER EXPIRES 10-18-93

A PRE-HOLIDAY OPPORTUNITY for Grandparents & Seniors

to Save 20%
Sale ends 10-30-93
The Doll Hospital & Toy Soldier Shop

You Buy The Wall Paint and get the Trim Paint FREE!
Price Shocker Sale
SAVINGS COUPON
Present this coupon at any PAINTERS' SUPPLY & EQUIPMENT location and receive 1-quart of selected Pratt & Lambert trim paint for each gallon of selected Pratt & Lambert interior wall paint purchased. Offer limited to 2 (two) per household & ends 11/27/93.



FREE TRIM PAINT WITH EVERY WALL FINISH PURCHASE!

Now you can get famous *Pratt & Lambert Interior Wall Finish* at "Special Shocker Sale Prices" and get the trim paint you need for **FREE**.

Simply clip the coupon above, visit any Painters' Supply & Equipment location, purchase up to two gallons of selected Pratt & Lambert interior finishes and get up to two quarts of Pratt & Lambert trim paint ***absolutely free***.

See store manager for details. But, hurry. This sales ends soon. And don't forget the coupon.

Limit Two Gallons per household. No exceptions and no additions to offer. Cannot be combined with any other offer.

PAINTERS SUPPLY & EQUIPMENT CO.

LINCOLN PARK	GARDEN CITY	DETROIT-EAST
2040 Fort St.	6925 Middlebelt	15301 E. Warren
389-1600	425-0530	885-3200
WATERFORD	PLYMOUTH	DETROIT-WEST
1035 W. Huron	1056 W. Ann Arbor Rd.	17801 W. McNichols
738-9570	455-5997	937-5100

4 Days Only! Leewards® arts & crafts 2nd Big Week Craft Sale Circular
8 pages of fantastic savings throughout the store. Check out these great buys and more!

Leewards' COLUMBUS DAY Sale
Mon. thru Thurs., Oct. 11-14
33% Off The Regular Price of ANY 1 ITEM
Not valid with any other discount or coupon offer. One coupon per customer. Excludes custom framing, trees, and other value priced merchandise. Excludes prior sales. Valid 10/11/93 thru 10/14/93
COUPON

$1 Off All Instruction Books Over $2

Over 1000 Titles!

98¢ Reg. 1.69 Leewards Sayelle Yarn. 60 exclusive colors.
HOT Price

33% Off Reg. 25¢-5.99 pkg. All Packaged Westrim® beads, pins, sequins, findings, pearls and more!

30% Off The ticketed price! All 99¢ Fall Bushes, Packaged Leaves, 25¢ Berry and Fall Picks and Leaf Stems.

30% Off Reg. 2.99-7.99 All Christmas Transfers and Daisy Kingdom® No-sew Appliques

30% Off Reg. 11.99-24.99 All Ready-to-Paint Christmas Plaster Kits. Paints, brush and instructions are included.

30% Off Reg. 3.19-17.99 All Sectional Frames. Create any size frame from 5" to 32" in wood, plastic or metal.

50¢ Orange Mini Bamboo Pumpkins. 6"-8" Pumpkins. 99¢-2.49

25% Off Reg. 33¢, 66¢, & 99¢ All Fall Silk Flower Stems. A huge assortment of colors and sizes.

2/$5 Reg. 3.49-4.49 ea. Cross-Stitch Fabric in Tubes. 15" x 18", 100% cotton in white, ecru and colors.

6.44 Reg. 7.99 Adult Sweatshirts. Ready-to-decorate, 50/50 blend in 12 colors. Sizes: M-L-XL.

25% Off Reg. 1.19-13.99 All Pre-Cut Mats. Give your art the custom framed look easily and inexpensively.

25% Off Reg. 99¢-3.99 All Fall Ribbon Spools. Various widths in plaids, solids, and prints.

40% Off Reg. 99¢-8.99 All Green Floral Foam and Topiary Foams

1.48 Reg. 1.99 Liquid Beads® Press & Peel Foil. 9 metallic colors. No heat required.

99¢ to $4.99 All Scarecrows. Great for Fall projects or fun party favors.

30% Off Reg. 1.89-7.99 All Artist Brush Sets. A collection of the finest brushes in a variety of sizes and styles.

2/$5 Reg. 3.49 ¼ lb. Preserved Eucalyptus. Red, green, and brown.

25% Off Reg. 99¢-24.99 All Glass, Brass or Ceramic Containers

25% Off Reg. 99¢-9.99 All Crochet Threads. Wide assortment of every size and color you need.

99¢ Value Price! Halloween Bells. Choose from pumpkin, ghost or black cat. Large Bell...1.49

60% Off Reg. 6.99-14.99 Leewards Solid Brass Photo Frames. 3¼" x 5", 4" x 6", 5" x 7", and 8" x 10"

33% Off Reg. 1.88-4.88 All Cornhusk Wreaths. Ready-to-decorate in 3 sizes 8", 12" and 17".

25% Off Reg. 1.99-7.88 All Fall Dried Flowers. Bouquets, preserved oak leaves, safflower, wheat bunches and more.

Just Bring in the Ad We'll Meet the Price
With any competitor's current advertised price on identical products!

NOVI TOWN CENTER (At Southeast corner of I-96 & Novi Rd.) 347-1940
WESTLAND 35745 Warren Rd. 729-6020
ROCHESTER HILLS HAMPTON VILLAGE CTR. 353-5900
WARREN 13 MILE RD. & SCHOENHERR 773-8500
TAYLOR 11500 TELEGRAPH RD. 946-9210
ANN ARBOR: PITTSFIELD OAK VALLEY CENTER 996-3800
BIRMINGHAM The Corners 13 Mile Rd. & Southfield Rd. (next to TJ Maxx) (313) 433-3880
MADISON HEIGHTS Madison Place John R Rd., between 13 Mile & 14 Mile Rds. (next to Meijer's) (313) 589-2585

Not all items available at all stores. Sorry no rain checks.

On sale 10/10 thru 10/16/93 STORE HOURS: M-F 9:30-9, SAT. 9:30-8, SUN. 10-6

SWEET DEALS

ARTISTS & CRAFTERS WANTED
ANTIQUE DEALERS WELCOME

We are opening a retail outlet for crafters and artists OF ALL KINDS to sell your work, and we would like to talk to you.
NOW LEASING DEALER SPACES
"We Sell Your Crafts for You 7 Days a Week"
COUNTRYSIDE CRAFT MALL
35323 Plymouth Road • Livonia
(Just West of Wayne Road)
(313) 513-2577


Back Row: Paul, Elaine, Sue. Front Row: Cheryl, Joan, Linda. Not Pictured: Bill Barron.
Hi Lite $6.00 OFF — New Customers Only • Expires 10-25-93
Perms $5.00 OFF — New Customers Only • Expires 10-25-93
Manicure Only $10.00 — With This Ad • Expires 10-25-93
Don't Be Scary.... Use These Halloween Coupons!
DON'T FORGET WE HAVE A 7-DAY GUARANTEE YOU DON'T LIKE IT, WE'LL FIX IT!
HAIR CONCEPTS
33711 Five Mile • 422-5730
(in the Civic Center Plaza, Livonia)
Open Mon.-Sat., Tues. & Thurs. til 8 p.m.

NEW CARPET
Remnants Closeouts Specials
LOW, LOW PRICES
$4.95 sq. yd. & up
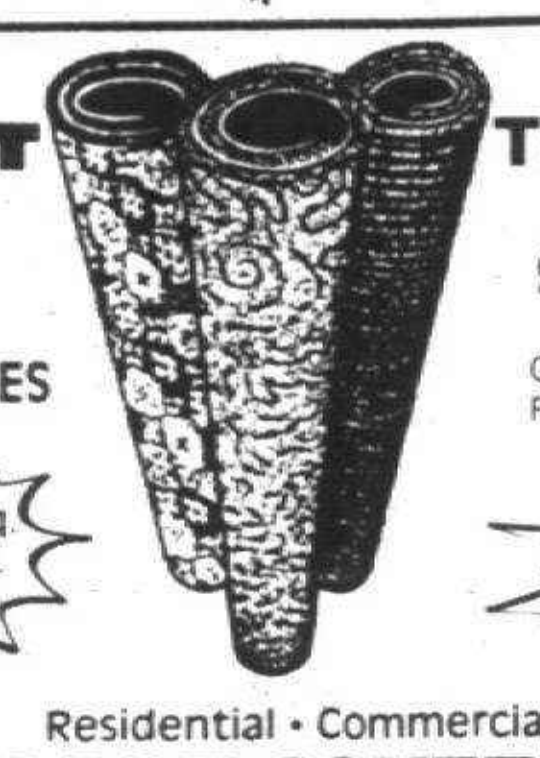
USED TRADE SHOW CARPET
$1.00-$3.95 yd.
Great for Rentals, Basements, Family Rooms.
CHECK OUT Our Brand Name Vinyl Specials
Residential • Commercial
V.I.P. FLOOR COVERING LTD.
Warehouse Outlet
Hours: 8:30-6:00 M-F, 8:30-2:00 Sat
422-7130
29155 Plymouth Rd. E. of Middlebelt Livonia


PERMANENT MAKE-UP by Artistic
Look Fabulous 24 hrs. a Day
•Eyeliner•Eyebrows
•Beauty Marks
•Lip Liner & More
Jacqui's Artistic
is located in That's My Color!
1257 South Main Street
Plymouth (313) 455-6980
FREE CONSULTATIONS
15% OFF Any Procedure
Call Today (313) 455-6980
PERMANENT MAKE-UP
Coupon Expires 10-31-93

FREE BRAKE CHECK MOST CARS
the Brake Shop — Our name says it all.
LIVONIA
11729 Merriman
1 Blk. N. of Plymouth Rd.
(Next to Taco Bell) 422-3150
LIFETIME WARRANTY ON PADS & SHOES
BRAKES $39.00 AND UP WITH THIS AD
SERVICE INCLUDES:
- Install new pads or shoes
- Resurface rotors and drums
- Repack non-drive wheel bearings
- Check calipers
- Check master cylinder
- Check wheel cylinders
- Check lines, hoses and seals
- Lifetime warranty on pads and shoes

*Front or rear. Additional parts and labor may be required. Semi-metallic parts $20 extra
Four Wheel Balance & Tire Rotation $15.95 — With Coupon • Expires 10-31-93
Oil Change/Filter $9.95 (Most U.S. Cars & Trucks) (Up to 5 Quarts) Maximum Protection Against Viscosity and Thermal Breakdown — With Coupon • Expires 10-31-93
Castrol GTX

PHILADELPHIA • ALADDIN • CABIN CRAFT
We Participate — CARE — A customer assistance program of the Better Business Bureau
OPEN TO THE PUBLIC CARPET BROKER
Mill Direct!
COMMERCIAL & RESIDENTIAL
BUY YOUR CARPET at WHOLESALE PRICES MILL DIRECT
Installers Available
VINYL AVAILABLE
"A New Way to Buy Floor Coverings"
MIDWEST CARPET BROKER
11871 Belden • Livonia
IN BELDEN INDUSTRIAL PARK
1-800-691-3400
Hours: Mon. thru Fri. 9-5 p.m., Sat. 9-1 p.m. or Call For An Appointment

FALL FURNACE SPECIAL
S D J Heating & Cooling
CLEAN & CHECK
15 Pt. Safety Inspection for $29.95
We Service All Makes • Models • Installation • Sales
24 HOUR EMERGENCY SERVICE
(313) 271-2134

PUMPKINS - Thousands to choose!

From 99¢ and up
APPLES • APPLES • APPLES

13 Varieties to choose from
- Cortlands • Empires • Ida Red • McIntosh
- Jonathon • Jonamac • Northern & Grahm Spys
- Royal Glass • Prime Red
- Red & Golden Delicious

McINTOSH APPLES $5.95 ½ Bu, $3.49 Pack, $1.89 ½ Peck
- CORN STALKS
- INDIAN CORN
- GOURDS

Halloween Decorations
Fresh from the Mill APPLE CIDER $2.69
CLYDE SMITH & SONS
GREENHOUSES & FARM MARKET
8000 NEWBURGH • WESTLAND
425-1434
Hours: Mon.-Sat. 9-8; Sun. 9-6

WIG OUTLET
ANNOUNCES
JOSEF OF ROME HAIR THE WORLD'S BEST WIGS!
JOSEF OF ROME
Filato D'oro®. The most heat resistant, frizz free fiber on the market, with superior restyling capabilities.

DIVA
London Room
31219 Five Mile Road LIVONIA Across from Merri-5 Plaza
427-4264
Hrs.: Tues.,Wed.,Sat. 10:00-4:00, Thurs. & Fri. 10:00-7:00

LADIES SKATE FREE
ONE DAY ONLY
WEDNESDAY-OCTOBER 13th
Skate Rentals $1.50 Extra 8:15 PM-10:45 PM
RIVERSIDE ARENA
36635 PLYMOUTH RD. • LIVONIA • 421-3540

Fresh Polish Baked Goods Delivered Here Daily
Tasty Tray Kowalski's
CHENE MODERN BAKERY
204 WAYNE ROAD at CHERRY HILL-Westland
Beer & Wine • Open Daily 9 AM-7 PM Closed Sunday 721-4880

WEDNESDAY	THURSDAY	KOWALSKI SKINLESS FRANKS	MILLER LITE ONLY	COOKED HAM
ALL BAKERY BREAD 85¢ loaf, Except Holiday Week, Reg. $1.10	DONUTS 30¢ ea. Reg. 40¢ ea.	$2.39 lb.	$10.99 + Tax Dep. 24 Pack	$2.29 lb. Reg. $2.99 lb.
	ALL OUR LUNCHMEAT IS 95% to 97% FAT FREE		KOWALSKI REG. or GARLIC BOLOGNA $2.39 lb.	KOWALSKI'S Old Fashioned PIEROGI Cheese, Potato, Kraut, Plum, Mushroom Filled
	MILK $1.89 Gal. 2% or Homo			

DECORATED CAKE SPECIALS: ½ SHEET CAKES $18.00; FULL SHEET CAKES $27.00
BIRTHDAY CAKES: 8" $9.50; 9" $12.00; 10" $17.00

Shop closer to home for your health needs
VITAL FOODS NUTRITION CENTERS
W. BLOOMFIELD — 6738 Orchard Lake, S. of Maple, West Bloomfield Plaza — 851-4740
BERKLEY — 2823 Coolidge, S. of 12 Mile — 543-9595
DEARBORN — 4911 Schaefer, N.W. corner of Michigan — 581-3032
REDFORD — 22030 Grand River, W. of Lahser — 533-2448
WONDERLAND MALL — Plymouth and Middlebelt near Woolworth's — 421-2300
EASTLAND MALL — 8 Mile & Kelly Road — 527-6500
DOWNTOWN DETROIT — 1454 Broadway, near John R — 965-5885
LIVONIA WAREHOUSE OUTLET* — 13400 Stark Rd., S. of Schoolcraft in Livonia — 421-7320
*Not all products available here.
has 8 healthy locations throughout the metro Detroit area to service your health conscious needs. You are always within 15 minutes of a VITAL FOODS NUTRITION CENTER
We are constantly striving to give you the friendly knowledgeable service you deserve.
- Expanded macrobiotic sections
- New cosmetic lines
- Bach Flower Remedies
- Herbal extracts
- Great tasting food for the food allergic

Why travel half the day to do your shopping?
Body Building Protein powders 25% off everyday
We want to be your one-stop health food store. Please let us know if there is a product you would like to see added to our extensive selection.
COME IN AND SEE WHAT WE'RE SAMPLING – WE SAMPLE FOOD DAILY!
SAVE 10% on Your Entire Purchase at Vital Foods — Excluding sale items & promotions With Coupon. Expires 10-31-93

Only In Our Store!
Hours: M-Tu-W-F 10-6, Thurs. 10-7, Sat. 10-5
JAMES J. JEWELERS 422-2212
Corner of 5 Mile and Middlebelt in the Mid-Five (Farmer Jack) Center
INCREDIBLE VALUES
Your Choice (Limited Quantities) $99.99
Genuine RUBIES, SAPPHIRES, EMERALDS and DIAMONDS Crafted in Gold
¼ CARAT of Diamonds $99!
½ CARAT of Diamonds $299!
48 DIAMONDS $199! DIAMOND BRACELET
AN INCREDIBLE BARGAIN! SALE ENDS 10-30-93

Bertch Cabinet Mfg., Inc.
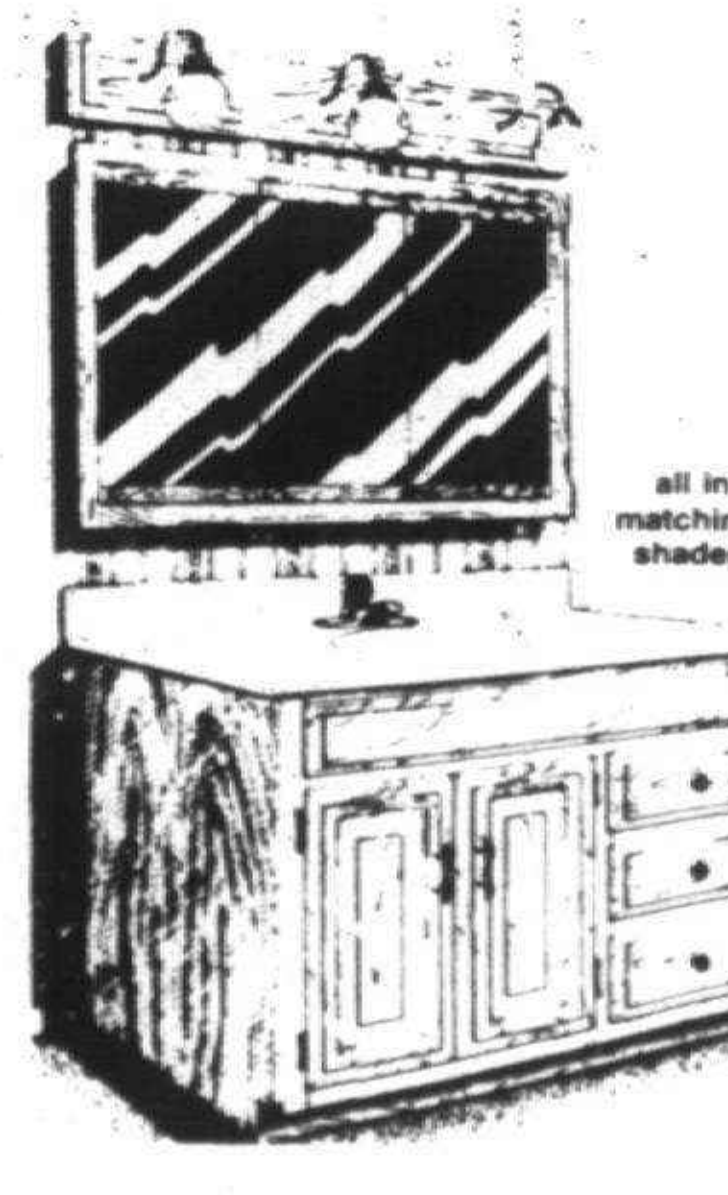
50% off
all in matching shades — All Bertch Oak Cabinets
Offer Good thru 10-31-93
Mathison's
KITCHEN • BATH • PLUMBING SUPPLY SHOWROOMS
28243 Plymouth, Livonia • 522-5633 | 31535 Ford Rd., Garden City • 422-3888 | 6130 Canton Center, Canton • 455-9440

Schoolcraft program offers look at college

Schoolcraft College will host the College Night Program from 6:45-8:50 p.m. Wednesday, Oct. 20, on its Livonia campus.

Representatives from more than 65 colleges and universities will be available to answer questions on admission requirements, available programs, cost of attending and financial aid. All Michigan public and private colleges will be represented in addition to out-of-state institutions including: Amherst College, Duke University, Harvard University, Northwestern University, Ohio State University, University of Pennsylvania, University of Iowa and West Point.

The program is designed for all high school students, their parents and interested community members. Those attending should plan to arrive at Schoolcraft by 6:30 p.m. to locate the building or room of their first meeting.

For more information or to obtain a college night program, call 462-4426.

Senate OKs bill to deregulate trucking

BY TIM RICHARD
STAFF WRITER

The state would cease regulating 70 percent of intrastate trucking under a bill that cleared the Senate Thursday.

"We did not have the votes for 100 percent deregulation," said the sponsor, Sen. David Honigman, R-West Bloomfield.

"It's good for consumers. It's good for Michigan. There's an enormous concentration of intrastate trucking in the nation because of the auto industry."

Honigman likened the current law, passed in 1933, to Soviet-style regulation.

Honigman's original bill would have provided for total deregulation. After it stalled, it was sent to a second committee, softened and reported out with support from the Teamsters Union and neutrality from the Michigan Trucking Association.

The bill passed 33 to 2 with three absent.

Voting no were Republicans Jack Welborn of Kalamazoo and Fred Dillingham of Fowlerville. Missing the vote was Michael Bouchard, R-Birmingham.

All other area senators voted yes, including George Z. Hart, D-Dearborn, an early opponent of the measure.

Welborn lost amendments calling for total deregulation. Honigman said he agreed philosophically, but a deal had been cut. "We had to give something to get this," he said.

"It's obvious a deal has been cut," said Welborn. "This bill only deregulates the largest shippers. It's a step backwards."

Small movers would be regulated for distances greater than eight miles.

Sen. John Pridnia, R-Hubbard Lake, praised Honigman's work on the complex issue, adding that "too much deregulation brings negative results. Look at deregulation of airlines. There are far fewer airlines today because of bankruptcies. Look at buses. Come to northern Michigan and try to book a ride," said Pridnia, whose district covers 15 largely rural counties.

The federal government deregulated trucking in 1980. Within Michigan, about 20 to 30 percent of trucking is intrastate and is regulated by a 1933 law.

Under that law, the state Public Service Commission grants "operating authorities" to trucking companies to carry specified products over certain routes. PSC regulates their prices. It is illegal for a trucker to operate without authority, carry unauthorized products, use unauthorized routes or charge unauthorized prices.

Whenever a company seeks an operating authority, others can file protests with the PSC. Often lawyers are needed to fight lengthy regulatory battles, according to a Senate staff analysis of Honigman's bill.

Results have been intrastate rates 20 to 25 percent higher that interstate rates, and rates 15 to 20 percent higher than in Ohio and Illinois.

Under Honigman's bill, truckers wouldn't have to file route, cargo or rate information with the PSC, and PSC's and the State Police's roles would be reduced to safety regulation.

Refer to Senate Bill 581 when writing to your state representative, State Capitol, Lansing 48913.

Amana.
One Hot Deal
No Money Down! No Interest!
No Payment Until May 1994!*
Buy An Amana High Efficiency Furnace, Or An Amana Central Air Conditioner With A High Efficiency Furnace, And Get One Hot Deal!
Hurry, Limited Time Offer
See your Amana Dealer For Details
Quality Installation By Factory Trained Dealers
*To applicants with qualified credit
Pete's Heating & Cooling
Livonia
(313) 838-3280

Empire
IRON WORKS & ENTRY SYSTEMS
Michigan's Largest Manufacturer of Steel Entry & Security Storms
PRE-SEASON SALE
Insulate and update your home with new windows, entry doors and storm doors. Save BIG with our pre-season specials.
Installed or Take With

Steel Entry Doors from $219
Vinyl Replacement Windows from $199
Nobody Gives You More
- Best Selection
- Best Service
- Best Prices
- Satisfaction

Storm Doors from $169
Wrought Iron Doors from $199
Visit Our Showroom Today
6689 Middlebelt • Garden City
Across from Garden City High School
513-2020
Monday-Friday 10-6, Saturday 10-2

CDs for people who aren't afraid of heights.
4.0% A.P.Y. 15-month term
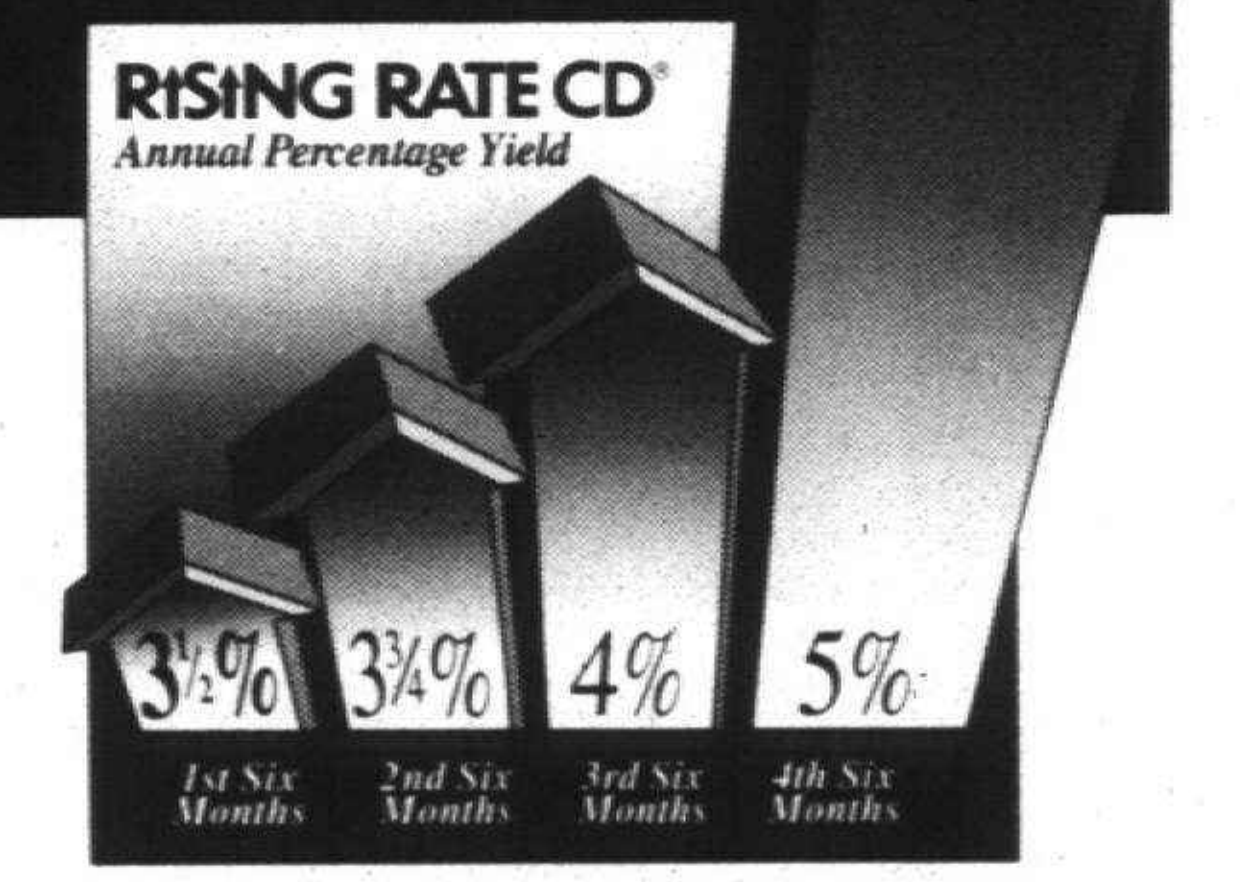

Put Your Money To Work In A Higher-Paying Position.
Here's your chance to advance with higher earnings and guaranteed security in a CD. But this rate is only being offered for a limited time, and only at First of America Bank. As always, depositors are FDIC insured up to $100,000. And the rate is locked in for the full 15-month term of the certificate. So if you're looking for a safe and secure investment that's guaranteed to pay off, come to First of America. And open a CD that's bound to raise your money's earning power to a new level.
Lock Up A Rising Rate With A CD That Won't Lock You In.
Every six months of its two-year term, our Rising Rate CD gives you a guaranteed increase in your interest rate without locking you in. The rate earned for each six-month period rises as the chart above indicates, giving you a 5.0% APY during the final six-month period. And you can withdraw all of your investment within the first 10 days of any six-month interval without penalty. The minimum deposit and balance amount is only $1,000. The Rising Rate CD. The liquidity you want, with the guaranteed interest growth you need.
For more information about two of the highest-performing CDs you'll see this year, call or visit your nearest First of America bank office today.
FIRST OF AMERICA
A bank for life.℠
A penalty may be imposed for early withdrawal other than periods stated above. Deposit limits apply. Individuals and sole proprietors only. Rates good as of 10/8/93, subject to change without notice. Limited time offer available at participating banks only. At the fourth maturity, your CD will automatically renew as a two-year CD. Annual percentage yields shown above reflect the yield for each six-month period separately, and are not cumulative yields. $1,000 minimum deposit. Equal Housing Lender. Member FDIC. If hearing impaired, TDD available from 9-5 EST at 1-800-289-4614. For more information, call: 1-800-659-4484 Plymouth, 459-9000 Wayne, 1-800-735-0034

POINTS OF VIEW

Talk show hoaxer has them reach out to touch someone



JACK GLADDEN

The Feminist was laughing her head off when I got home from work Wednesday. She was listening — as usual — to that infernal talk radio station — WXYT-1270.

"What's so funny?" I asked.

"This is a hoax," she said. "David Newman's pulling another hoax and his callers are all up in arms."

"So how do you know it's a hoax?"

"It's gotta be. It's too outrageous to be anything else. But these callers don't get it."

She filled me in. Newman's "guest" was some guy named "Joe Callahan," a 39-year-old Livonia resident, who had been named to head up the "enforcement" unit for Bill Clinton's health care plan. The enforcement unit was known as the Health Bureau of Investigation — HBI for short.

"I thought something was wrong when David said Callahan had been the subject of an interview published in the Livonia Eccentric recently."

"There is no Livonia Eccentric," I said.

"I know that," she said. "And so does David. But what really tipped me off was when some caller asked what would happen to doctors who didn't comply with the terms of the health plan. 'Callahan' — or whoever he is — said, 'They'll go to jail.'"

By now I was interested enough to listen in. Sure enough, according to Mr. "Callahan," anyone who didn't sign up for the right kind of insurance coverage under the plan, any employer who didn't follow the rules of the plan, any doctor who didn't go strictly by the books, would end up in the slammer — maybe for as long as five years. The HBI was going to be a tough enforcement unit.

And she was right. Newman's callers were livid. They were outraged. They were furious. But Mr. "Callahan" was unmoved. Rules were rules and the HBI was there to enforce them.

Near the end of the program a woman caller identified herself as the "wife" of the reporter who had written the article in the Livonia "Eccentric" and said that there was some additional information that hadn't been brought out in Newman's broadcast — something about doctors being allowed to perform community service instead of doing jail time.

"Callahan" said that yes, indeed, there was a provision for some kind of community service in some cases. Newman thanked the woman for calling and quickly cut her off.

After the last irate caller had hung up, Newman closed the show and confirmed The Feminist's suspicions: It had all been a hoax. "Joe Callahan" was really one of Newman's producers, there was no Health Bureau of Investigation and, although no one said it, there had, of course, been no interview with "Callahan" published in the nonexistent Livonia "Eccentric."

"Satire" was the way Newman explained his hoax. The whole interview had been phony, but he was trying to make a point — a point about how far things *could* go in a society in which Big Brotherism seems to be growing and growing.

When I got to work the next day, I was not thinking about David Newman and the HBI hoax. Not, at least, until the receptionist approached my desk with a copy of the Livonia *Observer* in her hand and a scowl on her face.

"Do you know anything about a story we ran about some guy named Callahan and something called the HBI?"

"Oh, geez!" I said. "Who wants to know?"

"Some caller. She wants a copy of the story."

"She must have been listening to David Newman."

"Yeah," the receptionist said. "She said she heard about it on his show."

"Let me talk to her."

It took some talking, but I managed to convince the caller that I, too, had been listening to the broadcast and at the end David Newman said it was all a hoax. There was no Joe Callahan and there was no story about him in our paper.

Six callers later I told the receptionist to stop giving me those calls and no, I was not going up to the lobby to deal with those people who had come in person to get a copy of the Callahan interview.

Although Newman spent much of his Thursday show making it clear that the HBI show was a hoax, people were still calling us on Friday wanting copies of the story.

But it's OK, David. The show was a good put-on and most of the people I talked to ended up laughing after I managed to convince them that their lovable talk-show host had been pulling their legs.

Still, if it was all a hoax, who was that mysterious caller who identified herself as the wife of the reporter who wrote the Callahan piece?

Hmmmm.

Jack Gladden is a copy editor for Observer & Eccentric Newspapers.

Plenty to 'grouse' about in DNR plan



JEFF COUNTS

■ The question is as murky as the Rouge River. The DNR has done a good job of managing our resources, and at a pretty cheap price. We've got some of the best trout streams in the country, and the price of our fishing licenses is still about $20 bucks.

The six wild Canada geese were cooking in the Paul Bunyan sized frying pan. My contribution to dinner was one brook trout and a bottle of Jack Daniels. I tossed the cap in the fire. It wouldn't be needed again.

The passing around of the Jack Daniel's among five goose and ruffed grouse hunters helped stories about the state Department of Natural Resources flow. All were for Gov. John Engler's plan to split the DNR into two agencies, one which would worry about grouse and the other about environmental problems.

However, other moose and goose folks I've talked to don't like the plan. The question is as murky as the Rouge River. The DNR has done a good job of managing our resources, and at a pretty cheap price. We've got some of the best trout streams in the country, and the price of our fishing licenses is still about $20 bucks.

Grouse, pheasant and woodcock hunting is still a bargain, with a small game license costing less than $10. For that price you've got the chance to roam thousands of acres of public land.

Those are bargain prices when compared to Michigan schools, which brag about how much they spend on each kid. Schools are the only institutions that brag about inefficiency. At $4,500 per kid and more in suburban Detroit, it doesn't come cheap.

And the irony is that when you plunk less than $10 down for a small game license, the chances of bagging a ruffed grouse are much better than those that your kid will be taught to read for $4,500. And this comes in a year when the ruffed grouse population is down by as much as 30 percent.

Those ready to shoot, mount and hang the current DNR over Engler's fireplace like a deer head are coming out of the yuppie school of business — quicker, faster and cheaper.

They complain the environmental side of the DNR takes too long to issue permits, drags projects out and generally makes it more expensive to operate business in Michigan.

I read a newspaper column by one of these types in a downtown Detroit paper recently that "ruffled" my feathers. The columnist kept referring to "ruffled" grouse. It's ruffed grouse as anyone who has stepped out of doors in Michigan during the fall knows.

A "ruffled" grouse is an irritated one. And that's what all of us who love Michigan's out of doors should be with the yuppie business mindset about Engler's plan.

Sure, the DNR is filled with the same dumbo bureaucratic problems we all face, and there are as many inefficiencies as in the schools.

Getting rid of those problems should be like ridding a Michigan trout stream of sea lamprey: Poison it to kill the blood suckers, not the trout.

To do it right, you put the poison in the hands of an experienced conservation worker, not a yuppie business type who doesn't know grouse from sushi.

Engler's plan to reorganize the DNR may be fine, but I'm just afraid he's going to turn it over to the sushi eaters, not those who know a ruffed grouse from a "ruffled" grouse.

Jeff Counts is the editor of the Plymouth and Canton Observer newspapers, who rarely hits either a grouse or a woodcock, but who does know how to open a bottle of Jack Daniels. He can be reached at 459-2700.

LETTERS

All will benefit

At last! After years of saying that someone should do something about America's health-care crisis, someone has. President Bill Clinton has proposed a national health care plan — the American Health Security Act — that deserves the serious consideration of every individual, family, worker, employer and health-care provider in America.

Whether a person currently has good health insurance coverage or not, we are all in this mess together. In one way or another, directly or indirectly, we pay a terrible cost for a health care system that everyone agrees doesn't work very well. Some of that cost can be measured in dollars. Some of it must be measured in pain, suffering and lost human lives.

There will undoubtedly be a great deal of debate about this plan in the months ahead. Each state will have an important role to play in determining how the plan is to be implemented in that state. I look forward to hearing from my constituents on this vital issue and to working with them to ensure that all Michigan citizens get high quality, affordable health care.

William Faust, state senator

COLD FRONT ALERT!

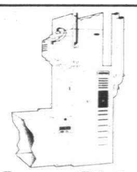

$200.00 CASH REBATE
Direct From Carrier
INFINITY FURNACE
OR AIR CONDITIONER
12 SEER TECH 2000 OR 2-SPEED
Expires 10/29/93
Carrier
We're The Inside Guys.
Carrier LEADERSHIP DEALER
Erv Ehlers Company
Established 1961 Unlimited License and Insured
30885 8 Mile Road Livonia 442-8500

Divers Incorporated
"THE DIVER'S DIVE STORE"
Add Excitement To Your Life
UPCOMING SCUBA CLASSES
6:30 P.M.-10:30 P.M.
NOVI
Monday, Nov. 1 - 7 Wks.
PLYMOUTH
Wednesday, Nov. 3 - 7 Wks.
ANN ARBOR
Wednesday, Oct. 27th - 7 Wks.
Thursday, Oct. 28th - 7 Wks.
Monday, Nov. 1st - 7 Wks.
Tuesday, Nov. 2nd - 7 Wks.
3380 Washtenaw Ave.
Ann Arbor, MI 48104
¼ Mile West of US 23
313-971-7770
RICHARD'S BIRTHDAY SALE
Sat. & Sun. Oct. 16 & 17 - Sat. 10-5 & Sun. Noon-5
HUGE SAVINGS ON ALL EQUIPMENT!
Bring in a Birthday Card & Receive an
Additional 10% OFF All Store Items
BCD'S and REGULATORS
Starting at $150
NOW TEACHING NITROX
42295 Ann Arbor Rd.
Plymouth, MI 48170
1 Mile West of I-275
in the PMC Center
313-451-5430

We'll give you $100 to open a Pella door.

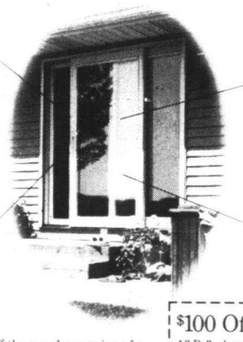

All Pella Doors offer a tough aluminum cladding that's virtually maintenance-free.
Optional blinds or shades between the panes of glass allow you to manage light without dust.
Solid wood construction for energy efficiency, strength, and incomparable beauty.
InsulShield™ double low-E glass saves on heating and cooling costs.
Now you can save $100 off the purchase price of a Pella® door. Beautiful and energy-efficient, Pella doors are constructed with the finest materials and craftsmanship you'll find anywhere. They're built to last and perform years longer than ordinary doors.
Quality like this only comes from Pella.
$100 Off any Pella® Door
All Pella doors including sliding glass doors, French doors, and oak entry doors.
Purchase no later than November 30, 1993. Present this coupon at time of purchase. Not valid on ProLine® products.
The Pella Window Store
Pella Window Stores near you:
Ann Arbor 3256 Washtenaw 971-3112
Lathrup Village 17611 W. 12 Mile Road 557-2552
Livonia 33611 Plymouth Road 422-8088
Taylor 22119 Eureka Road 287-4220
For other locations call 1-800-23-PELLA

ROLL CALL REPORT

Area reps split on new defense budget

***Here's how** Observer & Eccentric-area members of Congress were recorded on major roll call votes in the week ending Oct. 1*

■ HOUSE

Defense Budget: By a vote of 268 for and 162 against, the administration's first military budget (HR 2401). The $262.8 billion, post-Cold War measure spends four percent less than the comparable bill of a year ago. It cuts missile funds by 25 percent to $3 billion, shifting from a space-based "Star Wars" priority to the development of interceptor missiles such as the Patriot, which can be deployed in war theaters around the globe. It lowers active-duty strength by 108,000 troops to 1.62 million, provides $979 million for the former Soviet Union, awards a 2.2 percent military pay hike in January and provides $6 billion to help defense-dependent communities, workers and companies convert to a civilian economy.

A yes vote was to pass the bill. **Area representatives voting yes were: Bob Carr, D-Pontiac; Dale Kildee, D-Flint; Sander Levin, D-Southfield; William Ford, D-Ypsilanti. Voting no: Joseph Knollenberg, R-Birmingham.**

■

Somalia: By a vote of 406 for and 26 against, the House called upon President Clinton to obtain congressional approval if he wants to keep U.S. troops in Somalia after Nov. 15 in a United Nations peacekeeping force. The amendment was added to HR 2401 (above). Several thousand GIs remain in Somalia under U.N. command, down from last year's peak deployment of 25,000 on a mission to ease mass starvation.

A yes vote was to require congressional approval of any U.S. troop deployment in Somalia after Nov. 15. **Area representatives voting yes were: Carr, Kildee, Knollenberg, Levin, Ford.**

■

Gays in the Military: The House voted 301 for and 134 against to write restrictive language on gays in the military into HR 2401 (above). The language goes beyond the "don't ask, don't tell, don't pursue" policy sought by President Clinton. But it stops short of requiring recruits to be asked about their sexual preference. It permits discharging gays who engage in or attempt to engage in homosexual acts.

A yes vote was to write into law traditional Pentagon restrictions on gays in the military. **Area representatives voting yes were: Carr, Kildee, Knollenberg, Levin. Voting no: Ford.**

■

Command and Control: By a vote of 192 for and 238 against, the House rejected a motion limiting the deployment of American forces under United Nations command. The Republican motion to HR 2401 (above) sought to require the president to certify to Congress that any such future deployments are in the national interest.

A yes vote supported the certification requirements. **Area representatives voting yes were: Kildee, Knollenberg. Voting no: Carr, Levin, Ford.**

■

Discharge Petitions: By a vote of 384 for and 40 against, the House adopted a measure (H Res 134) to make public the names of members signing a discharge petition. The petition is a device by which a majority of members — 218 — can force a reluctant committee to send a bill to the floor.

The vote ends the traditional practice of keeping petitioners' names secret until the majority threshhold is crossed. The new openness will expose those members who claim to support a bill at the same time they condone its demise in committee. But critics say it will weaken the legislative process by making lawmakers more vulnerable to interest groups.

A yes vote was to remove secrecy from discharge petitions. **Area representatives voting yes were: Carr, Kildee, Knollenberg, Levin. Voting no: Ford.**

■

Rifle Practice: By a vote of 190 for and 242 against, the House rejected an amendment to end a program that spends $2.5 million annually to help the National Rifle Association and private gun clubs teach shooting skills to young people. The Civilian Marksmanship Program, set up after the Spanish-American War, donates ammunition to participating clubs. The vote occurred during debate on the 1994 defense appropriations bill (HR 3116).

Amendment supporter Robert Torricelli, D-N.J. said the program "is an indictment of our national priorities. This Congress has been unable to provide funding for children who are eligible for Head Start. Children go to school each day and there are not hot lunches, but we find $2.5 million to give them free ammunition."

A yes vote was to terminate the program. **Area representatives voting yes were: Kildee, Knollenberg, Levin, Ford. Voting No: Carr.**

■

Grazing Fees: The House voted 314 for and 109 against in support of sharply higher government fees for ranchers who graze livestock on federal land in the West. The non-binding vote urged a House-Senate conference committee on the Interior Department's 1994 budget (HR 2520) to embrace an administration plan to more than double the fees.

A yes vote was for higher federal grazing fees. **Area representatives voting yes were: Carr, Kildee, Knollenberg, Levin, Ford.**

HOW SWEET IT IS!



When you find a bargain advertised in your hometown newspaper. There are lots of them today—don't miss a one.

Muriel's Doll House
21st Annual Anniversary Sale!
21%-40% OFF
4 DAYS ONLY
Thurs. Oct 14 thru Sun. Oct 17
824 Penniman
Downtown Plymouth
(313) 455-8110
Mon.-Fri. 10-8 Sat. 10-5 Sun. 12-5

Multiple Choice
Audiovox portable phone $25 a month
Audiovox mobile phone $15 a month
NEC bag phone $12 a month
Fujitsu flip phone $30 a month
Right now, with our special equipment rebate, you can own your choice of four cellular phones in just one year, starting as low as $12 a month. But hurry, this great offer ends October 9th.
Making cellular simple.
CELLULARONE
CELLULAR ONE 42695 Ford Rd. • Canton 981-7440 1-800-CELL-MORE

Detroit Box Co.
CORRUGATED BOXES
• BUSINESS • STORAGE BOXES
• MOVING BOXES • FREE DELIVERY
345-6011 20110 Lichfield Detroit, MI 48221

Eat, Drink And Be Merry! Harden Chairs Are Half Off.



THE HARDEN Dining Room SALE
With The Purchase of Your Harden Dining Room Table And China. 50% OFF ALL SOLID CHERRY CHAIRS.
Now, just in time for the holidays, Harden's magnificent solid cherry dining rooms are on sale. There has never been a better time to bring Harden quality to your home featuring 22 hand finishing steps, 16 hand carving procedures, triple runners, solid cherry wood and much more. Don't miss this delicious offer.
Hurry, sale ends soon.
Stewart-Glenn of Bloomfield Hills
332-8348
Open Mon., Thurs., Fri. 'til 9 p.m. Tues., Wed. & Sat. 'til 5:30 p.m.
2600 N. Woodward Ave. Just South of Square Lake Rd.
Fine Furniture Since 1917
THE HARDEN

MARCH TIRE CO.
GOODYEAR
CERTIFIED AUTO SERVICE
INSTANT CREDIT to Qualified Applicants
Monday thru Friday 7:30 a.m. - 7:00 p.m.
Saturday 8:00 a.m. - 5:00 p.m.
FREE TIRE ROTATION with purchase of LUBE, OIL & FILTER
Reg. $31.95 Value $15.95 Plus $1.10 Hazardous Waste Disposal Charge. Pour In The Protection
Most Cars & Light Trucks. Offer Valid With This Coupon - Expires 11-1-93
PREVENTIVE MAINTENANCE TUNE-UP
4 Cyl.... $39.95
6 Cyl.... $49.95
8 Cyl.... $59.95
Includes resistor spark plugs, labor, adjust timing and carburetor where applicable. Check all fluids and filters, test battery and road test. Diagnostic Service Available Most Cars.
Most Cars and Light Trucks. Offer valid with this coupon. With coupon - Expires 11-1-93
FREE 1 Gallon of Washer Solvent with Auto Emission Test
AET $8.00
Most Cars and Light Trucks. Offer valid with this coupon. With coupon - Expires 11-1-93
4-Wheel Balance and Rotation $24.00
Regular $34.00
With coupon - Expires 11-1-93
Computerized Front End Alignment $25.95
Regular $39.00
Most Cars & Light Trucks - Rear Alignment At Additional Cost. Offer valid with this coupon
With coupon - Expires 11-1-93
Plymouth 767 S. Main 455-7800
Farmington 33014 Grand River 477-0670
Canton 5757 Sheldon Rd. 454-0440
Southfield 28481 Telegraph 353-0450

Dittrich Furs
ONE ● WEEK ● ONLY
SAVE 25% ON ALL FULL FIGURE SIZES
Presenting Fur Elegance
Sizes up to 28W
(Womens Size 50)
We have gathered over 250 of this seasons most popular Fur Fashions in Full Figure Sizes
Let us show you how the right cut and shape in fur can flatter and define your figure.
Through Saturday Only!



Dittrich
Over 100 Years, Four Generations of Service
DETROIT 873-8300 7373 Third Ave
BLOOMFIELD HILLS 642-3000 1515 N. Woodward Ave
Daily 10 to 6 Bloomfield: Thurs. 8:30 p.m.

OCTOBER 19TH IS NATIONAL MAMMOGRAPHY DAY.
MAKE AN APPOINTMENT TO SAVE YOUR LIFE.
MCF
Michigan Cancer Foundation
Breast Cancer Detection Centers
(313) 833-7700
A United Way Agency and Founding Member of the Meyer L. Prentis Comprehensive Cancer Center

Get That "Great To Be Alive" Feeling!
FREE 13" TV or VCR With Purchase
see store for details



The Niagara® Brand bed brings astonishing elegance and comfort to your bedroom. Virtually everyone, regardless of age, enjoys its conveniences and benefits.
Ask for a FREE in-home demonstration (no obligation) of the Niagara Cyclo-Matic Adjustable bed.
Senior citizen discounts available. Insurance plans accepted. Major Charge cards accepted.
For More Information, Write or Call
Therapy Products
28003 Center Oaks Court B-7
Wixom, MI 48393 1-800-553-1150

Mommy, what will happen to my school?

OUR CHILDREN'S FUTURE IS AT RISK

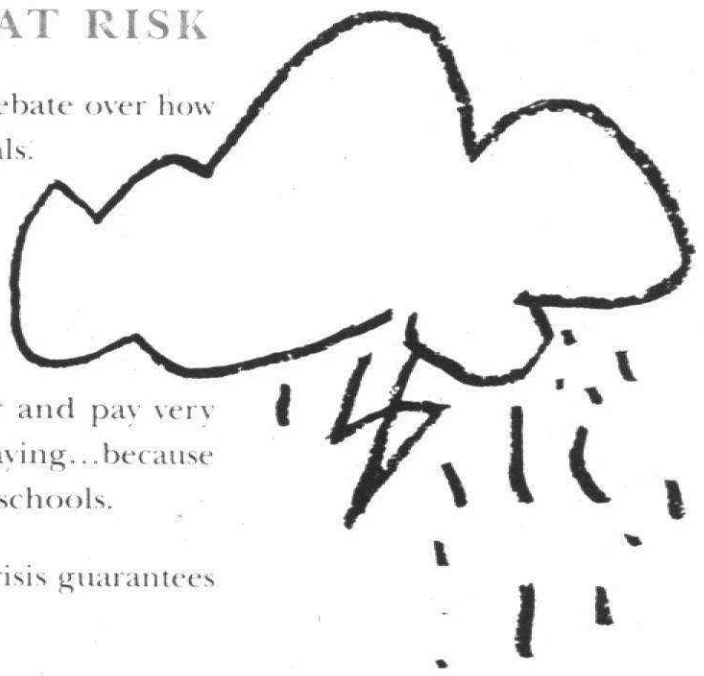

Michigan's public schools face a serious crisis, and the debate over how to fix it is generating a lot of talk from our elected officials. Talk that only adds to the confusion and uncertainty—and makes it even harder to explain to our children why politics have so much to do with their education.

That's why parents and educators must work together and pay very close attention to what our elected officials are *really* saying...because politics have already played too big a role in shaping our schools.

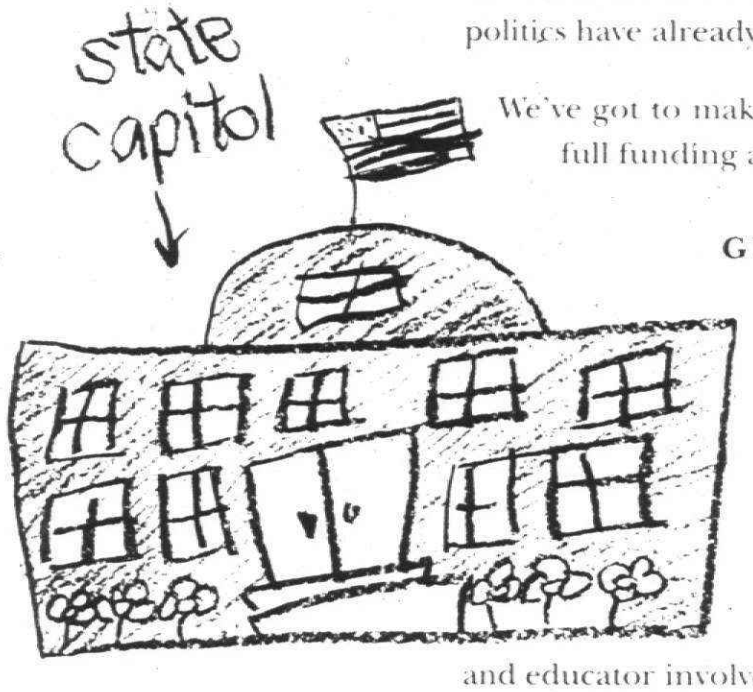

We've got to make sure any solution to our schools' crisis guarantees full funding and real reforms:

GUARANTEED CORE CURRICULUM... that includes math, science, English, foreign language, and vocational/technical education

21ST CENTURY SKILLS... to enable our children to compete for jobs in the future, including computer literacy, communication and telecommunication skills

PARENTS HAVE A SAY... through parental and educator involvement in decisions governing schools

CLASSROOM INVESTMENT... by putting dollars where they're needed most—into the classroom

FULL FUNDING... with full replacement dollars

LOCAL CONTROL... for each community, by a vote of the people, the opportunity to choose revenue enhancement

QUALITY EDUCATION... by providing the necessary level of funding to guarantee all students a quality education



Now, more than ever, Michigan's parents, teachers and communities need to work together and make their voices heard. And make sure our children—not politics—come out the winners.

"IT'S TOO IMPORTANT FOR JUST POLITICS TO DECIDE"

mea

PAID FOR BY THE MICHIGAN EDUCATION ASSOCIATION

KEELY WYGONIK, EDITOR
953-2105

The Observer

TASTE

MONDAY, OCTOBER 11, 1993

INSIDE:
Bread recipes, Page **2B**
Super Supper, Page **2B**

B

TASTE BUDS

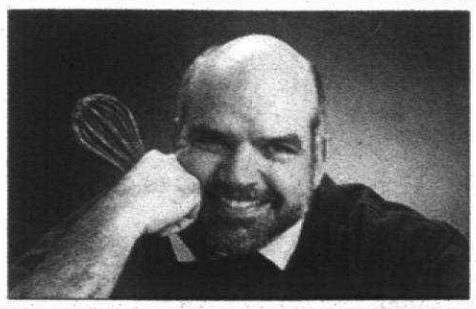

CHEF LARRY JANES

Squash of any variety vegetable to fall over

Visit any farmers market this time of year, and you'll undoubtedly notice an abundant array of squash.

Hubbard squash that could easily resemble pod people vie for table space next to obscenely shaped crookneck squash.

Acorn squash of all sizes — ranging from bright orange to brackish green — abound next to pumpkins. Turbans, as colorful as the rainbow, are displayed gracefully next to blandly colored butternuts.

If you're lucky, you might see some zucchini or yellow summer squash.

But the Janes Gang's two fall squash favorites, by far, are the little pattypans and bright yellow spaghettis.

James Beard once said that the pumpkin was the most famous of all winter squash varieties. Not wishing to contradict one of the best cooks of the century, I would probably agree.

Beard would probably argue that the pumpkin would be considered the most versatile, but momma only used pumpkin in her famous pie, period.

We would have squashed any and all attempts to make pumpkin soup in Wyandotte, let alone stir it into a quick bread. Even an attempt at steaming and mashing and plopping it on a plate next to meatloaf would have been looked upon with disdain.

I remember being served acorn squash and butternut squash once a year. They were usually baked upside down on a cookie sheet then rightsided and topped with butter and brown sugar, which led to a quick trip under the broiler.

We were mainly a meat-and-potatoes kind of a family, and if a vegetable ever did appear, it usually took the form of a wedge of lettuce gracefully topped with a dollop of Miracle Whip and garnished with a slice of canned pineapple. This was usually served only when company was coming.

Nowadays, the Janes Gang heralds the harvest season with an almost daily ritual of squash in some form. Tonight for instance, noticing three lonely pattypans that resemble small spaceships hiding in the vegetable crisper, yours truly decided to run them through the grater on my Cuisinart and press them into a hot skillet sizzling with butter. A firm press with the back of a spatula and a generous sprinkling of salt and pepper was all that was needed to transform an otherwise bland vegetable into a hash brown look alike.

Microwave squash

Last night the family enjoyed a spaghetti squash, steamed in its entirety in the microwave and then seeded and tossed with some Parmesan, pepper, a sprinkling of bacon bits and some caramelized onions. I'm probably more apt to lean toward cooking a spaghetti, acorn, butternut or turban squash than any other simply because all that's required is a few jabs with a knife and the press of a few buttons on the microwave.

I prefer to cook them whole, in their shell and can readily do so in the microwave by simply remembering the squash-in-the-microwave-rule-of-thumb, which is simply put: 6 minutes per pound on high. Nuking the squash saves valuable stove space, and I don't have to dirty a pot. If you don't have a scale and can't estimate the weight, just cook it till it feels like a deflated basketball.

If you're cooking for one or two, half a squash can be cooked by covering tightly with microwave approved plastic wrap. Again, I would question the cooking of a half a squash simply because even if you have leftovers, the cooked squash can easily be stirred into soup or made into a quick bread or better yet, tossed with a few eggs and spices and made into a pie.

The pattypan is probably the most flavorful of all the winter squashes, and in my opinion, gets sweeter as it cooks. All the other squashes are noted for their bland taste and would definitely require the addition of some salt, pepper, brown sugar, cheese or herb. You can expect to see all of the above mentioned squashes readily available throughout the winter, probably because they keep so well. The pattypan and crookneck, in addition to the zucchini, are classified as summer squashes, and they will be fizzling out soon, but the others should be available way into spring.

Dieters will especially appreciate fresh squash as it can be chunked and steamed, boiled, microwaved and baked with nary a hint of fat.

LOOKING AHEAD

What to *watch for in Taste next week:*

- Howard Hamerick is smoking this fall, sausage that is. Chef Larry Janes visits Hamerick at his smokehouse in Romulus.
- East side attorney turned brewmaster, Tom Burns is turning out 60 kegs of dairy-brewed beer at Traffic Jam and Snug Restaurant.

Bread Winner

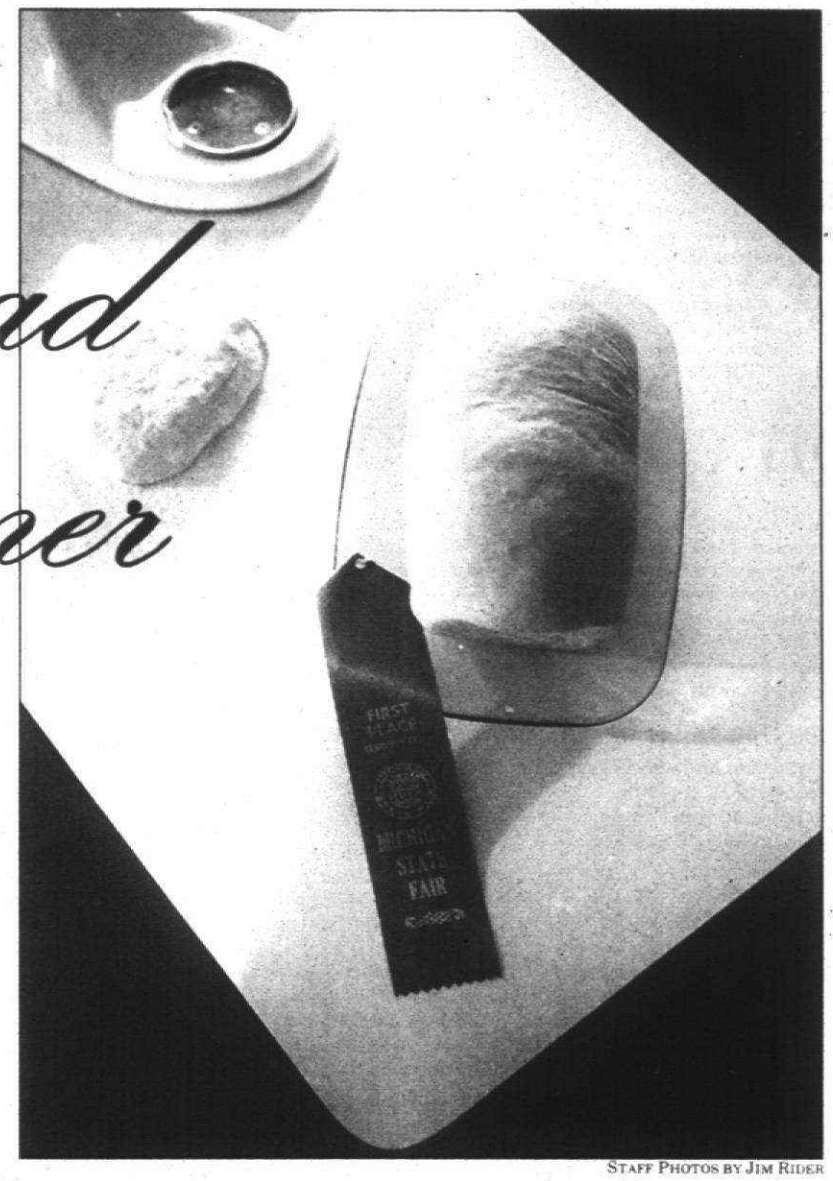

STAFF PHOTOS BY JIM RIDER



Best bread: *Chuck Dugal prefers homemade bread to store bought. He encouraged his wife, Evelyn, to give bread making a try 40 years after they got married. Over the years, Eveyln perfected her baking skills, and won numerous ribbons at the Michigan State Fair, including a blue ribbon this year for white bread.*

Blue-ribbon cook 'loaves' around kitchen

She still doesn't buy bread, she makes it

Every year, Evelyn Dugal rises to the occasion and enters her delicious breads and cookies in contests at the Michigan State Fair. She wasn't always a prize-winning cook. Dugal learned by doing, and we all know — practice makes perfect.

BY KEELY WYGONIK
STAFF WRITER

This has been a blue-ribbon year for Evelyn Dugal of Troy. This year she entered 10 cooking contests at the Michigan State Fair, and took home eight ribbons.

"We all love to try her baked goods and homemade jellies when she brings them into work," said Linda Parsons who works with Dugal at the Troy Police Department. "Evelyn is a talented and energetic individual, who besides being a great baker, is also a wonderful cook."

Dugal won first place ribbons for her white bread and oatmeal raisin cookies; second place for her French, wheat, rye and gingerbread; third place for potato bread; and fourth for molasses cookies.

Forty years ago, Dugal was a blushing bride who didn't know much about cooking. "My mom always cooked. My sisters and I cooked a little," said Dugal who is department secretary in the crime prevention section of the Troy Police Department. Newly married, she had a problem — her husband Chuck hated store bought bread.

"My grandma used to bake bread and we had it every Sunday for dinner at her house," said Chuck who grew up on the East side of Detroit in the Assumption Grotto parish area — Six Mile and Gratiot. "My mom was never a baker. We got freshly baked bread once a week at grandmas. It was special."

Encouraged by her husband who told her "you can make bread." Evelyn studied cookbooks. "I started reading a Betty Crocker cookbook and looked at the pictures to see how it's supposed to look. I realized I had the capability. I still have that cookbook."

She started baking bread in 1959, entered her white bread recipe in the Michigan State Fair in 1969, and won second place. After her son, Charles III was born, she stopped entering contests, but kept baking bread.

Two daughters followed — Susan who is married to Darren Whitcher and lives in California, and Andrea, who is married to Jim Edwards and lives in Royal Oak. Evelyn recently became a grandmother, her grandson, Myles lives with his parents in California.

When the family moved to Troy in 1968, Chuck had a double oven installed in the kitchen so Evelyn could bake the family's bread. "I used to make eight loaves at a time when the kids were little. Four loaves on top, four on the bottom," said Dugal.

With her children grown, and settled. Dugal started thinking about entering cooking contests again. She's been entering her delicious baked goods in contests at the Michigan State Fair for the past four years. She still doesn't buy bread, she makes it, and gives a lot away to her appreciative friends and neighbors.

Over the years she perfected her techniques, and developed a feel for bread making. By the touch of her hand she can tell if water from the faucet is the right temperature for dissolving yeast, and if there's enough flour to work the dough.

"White bread is the easiest to make," she said. "Wheat and rye bread are made with heavier flours that don't rise as well."

She enjoys experimenting. "She's got hundreds of recipes," said Chuck who enjoys helping Evelyn make breadsticks. He likes to put red hot pepper seeds on the dough and bake them for a zesty treat.

Some of Evelyn's recent creations include — bread made with fresh spinach, onions and garlic, and dillweed and cottage cheese.

Her favorite tools for bread making are a Kitchen Aid Mixer for mixing and kneading dough, and a marble rolling pin.

"I used to have a wooden pin, but I like the marble one better. It helps you get air bubbles out of the dough. It was on sale, I tried it and liked it."

Here's a tip she passes along for making cookies — "take them out just before they're completely cooked, they continue to cook after you take them out of the oven. Put the cookies on racks to cool."

See recipes and bread making tips inside.

Keely Wygonik is editor of the Taste and Entertainment sections of the Observer & Eccentric Newspapers.

Working mom dashes from car to kitchen

SUPER SUPPERS

BY EILEEN OXLEY
SPECIAL WRITER

Many youngsters have busy working moms who can whip up a batch of brownies or hurriedly mix a meat loaf for dinner, but 11-year-old Emily Sibthorp is a little luckier than most. Her mom Sally is a prize-winning cook.

Sibthorp, a single mother who lives in Rochester Hills with Emily and older daughter, Sharon, 17, has entered numerous recipe contests over the years. She's often won, including the time she entered the 1989 Crisco Baking Contest, and was named the Michigan winner for her "Secret Blueberry Pie" that featured the flavors of cinnamon and orange rind.

Recently, she entered six of the eight recipe contests held during the Michigan State Fair, and walked away with three awards — first place in the Blueberry Creation Contest sponsored by the Michigan Blueberry Growers, second place in the Cherry Pie Baking Contest sponsored by the Cherry Council of Michigan, and third place in the Sure-Jell Contest for her homemade orange marmalade which she used to create the delicious prize-winning stir-fry dish she calls "Company Chicken."

"It has a sweet-and-sour tang because of the oranges," she explained.

During the week Sibthrop dashes off to her job as a technical writer at Phoenix Group, Inc. in Farmington Hills after Emily's school bus has left at 7:10 a.m. She doesn't make it back to her cozy mobile home until 6:30 p.m., so Sibthorp has to race from her car to her kitchen as soon as she's parked.

"I have to. I have a hungry 11-year-old waiting for me," she laughed.

Sibthrop is bright and cheery as she prepares one of her family's favorite quick, but delicious meals — Quick Beef Pasties. While she browns a pound of ground beef she "nukes" some cut-up carrots in the microwave.

"I usually use frozen peas and carrots, but I don't have any right now," she said as she sprinkled some onion powder over the browning beef.

After Sibthorp adds some cut-up leftover roast potatoes and canned gravy to the beef and carrots, she cuts six rounds from some pastry she's mixed up quickly, seals the edges of each pie and pops them into the oven where they will bake "just until the crust is done."

A delicious and easy cheesecake-like dessert, Peach Mousse Parfait, which can be whipped up

See WORKING MOM, 2B



PHOTOS BY WILLIAM HANSEN

Delicious decision: *Emily Sibthorp, 11, tries to decide which Peach Mousse Parfait to choose for dessert. Sally Sibthorp rolls dough to make Quick Beef Pasties, one of Emily's favorite dinner entrees.*



Working mom

from page 1B

fast from fresh peaches (or any other kind of fresh fruit), cream cheese, whipped topping and jam, completes the meal Sibthorp, Emily and Sharon will sit down to this evening.

Normally, Sibthorp said, they skip dessert and have a salad and vegetable to compliment the main dish. Or the girls go for her homemade biscuits which she serves frequently because they can also be prepared quickly.

On weekends she spends much of her leisure time "heading out for fruit stands," so she can make jam. This time of year she also bakes a lot of peach and apple crips.

Do her daughters share their mother's love of cooking?

Emily says she likes to make spaghetti. She browns some ground beef and adds Ragu spaghetti sauce.

"Only the original Ragu — the spin-off sauces are too sweet," added Sibthorp.

But most of the time the girls are as busy as mom. Emily is a sixth grader at Hart Middle School in Rochester, and Sharon attends adult education at Rochester High School in the evenings and goes to beauty school at the Michigan College of Beauty in Troy during the day. She doesn't get home until 10 p.m. — so it's nice to get Mom's delicious leftovers from dinner.

Although you might think Sibthorp always loved to putter around in the kitchen, she didn't. But when she was a teenager her younger three sisters (she had two older brothers as well) would "experiment" after her mother left the house.

"She didn't let us cook a lot, but she would let us take scraps of pie crust, sprinkle cinnamon and sugar on top and bake them," Sibthorp said.

Does she have any recipe contests coming up?

Sibthorp said she plans to enter the National Pillsbury Contest where you can submit "any recipe" and a chicken company contest "where you have to come up with a chicken recipe."

She leaned over the kitchen counter, putting her elbows behind a bright splash of yellow and purple potted mums and a large turban squash.

"This is what I like," she said smiling. "I love to come up with new recipes — to cook and to compete."

See recipes inside.

Look for Super Supper on the second Monday of the month in Taste. To submit recipes for consideration in this column write: Keely Wygonik, Taste/Entertainment editor, Observer & Eccentric Newspapers, Inc., 36251 Schoolcraft, Livonia, MI 48150, or fax 591-7279. Call 953-2105 for information.

Blue-ribbon cook shares recipes

See related story on Taste front. Evelyn Dugal shared two of her prize-winning recipes.

OATMEAL-RAISIN COOKIES

½ cup soft shortening
1¼ cup granulated sugar
2 eggs
6 tablespoons molasses
1¾ cups unbleached flour
1 teaspoon baking soda
1 teaspoon salt
1 teaspoon cinnamon
2 cups rolled oats
½ cup cut-up walnuts or pecans
1 cup raisins, halved

Mix together thoroughly: shortening, sugar, eggs and molasses. Sift together in a separate bowl: flour, baking soda, salt, and cinnamon. Mix all together on low with electric mixer. Stir in oats, nuts and raisins. Crop by rounded teaspoons onto lightly greased baking sheet. Bake in 400 degree oven, 8-10 minutes. Remove before they brown. Let cool and cookies will set up.

Yield: 4 dozen. Store in airtight container. Freeze a few in plastic bags to add to lunches.

EVELYN'S WHITE BREAD

2 packages active dry yeast
2 tablespoons sugar
1½ teaspoon salt
5½ to 6½ cups sifted flour
1 cup milk
1 cup water
2 tablespoons shortening

In large bowl, stir together yeast, sugar and 2 cups flour; set aside.

In 2-quart saucepan over low heat, heat milk, water and shortening until very warm (120 to 130 degrees).

Using mixer at low speed, gradually beat milk mixture into yeast mixture until well blended. Increase speed to medium; beat 2 minutes. Add 1 cup flour. Increase speed to high; beat 2 minutes.

Stir in enough additional flour to make soft dough. Turn out dough onto lightly floured surface. Knead until smooth and elastic, about 8 to 10 minutes.

Place in greased large bowl, turning over dough so that top is greased. Cover with towel and let rise in warm place until doubled, about 45 minutes.

Punch down dough. Cover and let rise again, until almost doubled, about 30 minutes. Punch down dough. Divide dough in half. Cover and let rest 10 minutes.

With lightly floured rolling pin, roll out each half into a 16 by 6-inch rectangle. Starting with one short side, roll up each rectangle, jelly-roll fashion. Pinch seams and ends to seal. Place each roll, seam-side down, in greased 8½ by 4½ by 2½-inch loaf pan.

Cover and let rise until doubled, about 45 minutes.

Bake in 400 degree oven 35 minutes, or until loaves are golden brown and sound hollow when tapped. Immediately remove from pans. Cool on racks. Makes 2 loaves.

Variation — Braided Best-Ever White Bread:

Prepare dough and let rise as directed. Divide each dough half into thirds. Roll each third into a 10-inch long rope. For each loaf, braid three ropes; pinch ends together. Place each braid in a greased loaf pan, tucking ends under. Let rise and bake as directed.

Lean ground beef cuts fat in Sloppy Joes

AP — For family favorites such as Sloppy Joes, it pays nutritionwise to trade up to a leaner ground meat. To find out how lean the meat is, read the label. The greater the number, the higher the percentage of lean and the lower the amount of fat.

Beef that's 85 percent lean is fairly common these days, but you may also find 90 percent or even 95 percent lean beef.

SNAPPY JOES

1 pound lean ground beef
½ cup chopped green pepper
¾ cup chopped onion
8-ounce can tomato sauce
½ cup bottled barbecue sauce
1 cup shredded cabbage with carrot (coleslaw mix)
6 toasted hamburger buns, 6 corn tortillas or 6 baked potatoes

In a large skillet cook ground beef, green pepper and onion for 4 to 5 minutes or until beef is no longer pink. Drain off fat. Stir in tomato sauce, barbecue sauce and cabbage.

Bring to boiling; reduce heat. Simmer, uncovered, for 10 minutes. Spoon about ½ cup meat mixture onto each bun, into each tortilla or over each baked potato. Makes 6 servings.

Nutrition information per serving on bun: 277 cal., 8 g fat, 43 mg chol., 21 g pro., 2 g fiber, 710 mg sodium. RDA: 18 percent iron, 16 percent vit. A, 32 percent vit. C, 31 percent thiamine, 24 percent riboflavin, 41 percent niacin.

Fast dinner food

See related story on Taste front.

QUICK BEEF PASTIES

Pastry for two pie crusts, or two frozen pie crusts (dough)
1 pound ground beef
4 small potatoes (1 pound), scrubbed
1 cup frozen peas and carrots
1 16-ounce jar beef gravy
2 teaspoons onion powder
1 teaspoon salt
½ teaspoon pepper

In a frying pan, brown the ground beef over medium heat. Stir occasionally. While the beef is browning, microwave potatoes on full power for 12 minutes. Prepare pastry crust. (I do this while beef and potatoes are cooking).

Chill the potatoes until they are cool enough to touch. Peel and dice them. Microwave the peas and carrots in a covered dish for 5 minutes on full power.

After beef is browned, place in a bowl. Stir in seasonings. Add cooked, diced potatoes and microwaved peas and carrots. Stir in ½ cup beef gravy. Divide dough into six equal parts. Roll out into circles. Place one-sixth of the hamburger mixture on the pastry round. Brush edges of the crust with milk. Fold the round over, and press with the tines of a fork to seal. Brush top of pastie with milk to make the crust turn a golden brown color when baked.

Place on a lightly greased cookie sheet. Bake at 375 degrees for 30 minutes, or until golden. Heat remaining gravy and serve with pasties. Serves 6.

PASTRY CRUST

2 cups flour
⅔ cup shortening (butter flavored, preferably)
½ teaspoon salt
1 egg yolk
3-5 tablespoons cold water
3 tablespoons milk

Place flour, salt and shortening in a bowl. Cut in shortening with a pastry-cutter. Add egg yolk and three tablespoons water, fluff with a fork. Add more water, if necessary.

Divide dough into six equal parts. Roll out into circles. (Trim with a knife if necessary; use in Quick Beef Pasty recipe.

PEACH MOUSSE PARFAIT

1 8-ounce package cream cheese
⅓ cup sugar
2 cups whipped topping
½ cup peach jam (chilled)
½ teaspoon almond extract
1½ cups fresh sliced peaches (peel if desired, or use canned peaches)
2 teaspoons lemon juice

Combine cream cheese, sugar, jam and almond extract; whip until fluffy. Fold in whipped topping.

Combine peaches with lemon juice to keep peaches from darkening. Layer cream cheese mixture with peach slices in a parfait glass or sundae dish. Garnish with a peach slice. Chill until served.

COMPANY CHICKEN

2 pounds boneless, skinless chicken breasts
1 cup each green and red pepper, cut in strips
1 cup carrots, sliced
½ cup green onion, sliced crosswise
2 teaspoons each onion and garlic powders
1 teaspoon salt
¼ teaspoon pepper
¾ cup vegetable oil
3 teaspoons chicken bouillion
1 cup water
2 tablespoons corn starch
¾ cup orange marmalade
3-4 cups cooked rice

Cube the uncooked chicken. Place in a bowl with all spices, stir to coat chicken. Let set 1 hour for flavors to blend. Heat oil in skillet. Quickly add chicken, stirring until lightly browned. Lift from pan with a slotted spoon, and place in a bowl. Add carrots, and sautee for 4 minutes or until crisp-tender. Add pepper strips, and cook a few minutes more. Remove vegetables with slotted spoon to bowl with chicken.

Mix chicken bouillion with water and cornstarch. Quickly add to saute pan, stirring constantly until bubbly and slightly thickened. Stir in orange marmalade, stirring until blended. Add vegetable/chicken mixture, and heat through. Serve over rice.

Bob's Farm Market
Fall Hours
Sunday 9. a.m.-6 p.m.
Mon.-Sat. 9 a.m.-8 p.m.
Prices Good Oct. 11-17
421-0710
31210 West Warren • Westland
Merri-Warren Shopping Center
WE RESERVE THE RIGHT TO LIMIT QUANTITIES
ALL SALES ITEMS AVAILABLE WHILE SUPPLIES LAST.

Western Grain Fed Beef
PRIME RIB STEAK
$3.69 LB.

Western Grain Fed Beef
Semi-Boneless
STANDING RIB ROAST
$3.39 LB.
(5th-7th Rib)

Western Grain Fed Beef
Rolled
BONELESS RUMP ROAST
$2.19 LB.

Western Grain Fed Beef
PRIME RIB ROAST
$3.99 LB.
(1st-3rd rib)

Western Grain Fed Beef
Boneless
DELMONICO STEAK
$4.49 LB.

Western Grain Fed Beef
Tasty - Boneless
LONDON BROIL
$2.99 LB.

Ground Fresh, Ground Beef From
GROUND ROUND
$1.69 LB.
5 lbs. or more
Limit 10 Lbs.

Smoked, Sliced
PLATTER BACON
$1.29 LB.

Tuesday Only October 12th
Whole Boneless Beef Tenderloin
$3.99 LB.
4 Lb. Avg., Sliced Free, Wrapped in One Package, Only Limit 1

Bob's Deli Specials
95% Fat Free Oven Roasted
Gourmet Style Smoked TURKEY BREAST
$2.29 LB.

100% Pure All Natural
No Preservatives
HY'S FRESH CIDER
$1.99 GALLON

Wednesday Only October 13th
Grade A Fresh Whole Chicken Breast
5 Lbs. or More 99¢ LB. Limit 10 Lbs.

Bob's Deli Special
Lean & Tender
Cooked CORNED BEEF
$3.19 LB.

WE ACCEPT MASTERCARD, VISA, DISCOVER, PERSONAL CHECKS, MANUFACTURERS COUPONS & FOOD STAMPS

Pet Supermarket
LIVONIA PLAZA
30943 Five Mile
Livonia, MI
48154
(¼ mile E. of Merriman)
(313) 422-9340
5 Mile
Merriman
Livonia Plaza
N
Pets are welcome
OPEN 7 DAYS!
• Premium Pet Supplies • Discount Prices
We Honor Manufacturer and Competitors Ads - Just Show Us Their Ad!

Pet Supermarket
HALLOWEEN TRICK-N-TREATS
Let your pet do a trick for our staff and get a treat for your pet! Enter our FREE Drawing for a $50 Gift Certificate. Winner announced on Halloween. Details in store.

Pet Supermarket
FREE
One Fish FREE
with the purchase of any Aquarium or $10.00 or more in fish supplies.
With Coupon • Expires 10-23-93

Pet Supermarket
PURINA DOG CHOW
99¢ 5 Lb. Bag
With Coupon • Limit One
Expires 10-23-93

Pet Supermarket
FREE
FREE Hamster or Gerbil with the purchase of "20" or more of S.A.M. or HABITRAIL products at regular price.
With Coupon • Expires 10-23-93

Pet Supermarket
PRO PLAN
$1.99 4# DOG FOOD
With Coupon • Limit One
While Supplies Last • Expires 10-23-93

Pet Supermarket
IAMS
$4.99 4# Cat Food
With Coupon • Limit One
Expires 10-23-93

Pet Supermarket
$8.00 OFF
Purchase of 20# or more of Science Diet and receive $8.00 OFF with in-store coupons. Offer good while supply of coupons last.
One offer per household.

Pet Supermarket
50% OFF
Buy one dog toy at regular price, get the second toy of equal value for half price!
With Coupon • Expires 10-23-93

Coupons Cannot Be Used In Conjunction With Other Coupons or Discount Programs.

Celebrate the harvest with flavorful squash dishes

See related Taste Buds column on Taste front

SIMPLE MASHED WINTER SQUASH

1 winter squash (about 2 cups, cooked)
2 tablespoons butter or margarine
2 teaspoons brown sugar
½ teaspoon salt
¼ teaspoon ginger or cinnamon
¼ cup orange juice
¼ cup crushed pineapple
¼ cup chopped walnuts

Preheat oven to 375 degrees. Scrub the outside of the squash, then pierce once or twice. Place on a rack in the oven and bake until it can be pierced with a fork. A four pound squash will take a little over an hour. Remove squash from the oven. Peel, if desired or cut in half and remove seeds.

Scoop out the cooked squash and place in a saucepan. Mash gently with a large fork. Add remaining ingredients and cook, over low heat for 5 minutes or until heated throughout. Serve immediately. Serves 4.

SQUASH PIE

1 prepared pie crust
2 cups cooked squash (variety of your choice)
1½ cups evaporated milk or heavy cream
¼ cup brown sugar
½ cup white sugar
½ teaspoon salt
1 teaspoon cinnamon
½ teaspoon ginger
¼ teaspoon nutmeg or allspice
⅛ teaspoon ground cloves
2 slightly beaten eggs

Prepare pie crust, set aside. Preheat oven to 425 degrees. Mix cooked squash with remaining ingredients and mix well until smooth. Pour the mixture into the prepared pie shell and bake for 15 minutes.

Reduce heat to 325 degrees and bake about 45 minutes or longer or until a knife inserted in the center comes out clean. Serves 4.

SQUASH SOUP

3 cups cooked squash (variety of your choice)
3 cups hot chicken broth
1 tablespoon butter
1 tablespoon flour
2 tablespoons brown sugar
Salt and pepper to taste
A dash of cinnamon and nutmeg
¾ cup cream

Place the squash and the broth in a medium saucepan. Heat until well mixed. Melt the butter and stir in the flour to make a paste. Whisk into the soup. Stir in brown sugar, salt, pepper, cinnamon and nutmeg and mix well. Remove from heat.

Add a little of the soup to the cream to raise the temperature of the cream. Whisk cream mixture into warm soup. Serve immediately. Serves 4-6

Grapes are one of the oldest fruits known to man



LOIS THIELEKE

Grapes are a prehistoric fruit that have been known to man since Neolithic times. Grape and wine production was evident in the hieroglyphics of the Egyptians and referred to as the "fruit of the vine" in the Old Testament. Today, grapes are cultivated on six continents and are popular around the world.

Who can turn down sweet and juicy grapes from a bunch? They make great desserts, salads, snacks or as a complement to chicken or fish. An elegant way to serve chicken is to add a wine sauce with seedless grapes. Combine several varieties and colors of grapes to a fruit salad or gelatin mold. Stir halved grapes into low-fat yogurt as a treat.

Frozen grapes are a refreshing snack. Take the grapes off the stems. Place on a tray and freeze until hard, then pour into a bag. While you're making dinner pop a few in your mouth to take the edge off your appetite. Grapes can be added to your favorite cole slaw recipe, chicken salad or pasta salad. Don't forget to use them as a plate garnish to add a special touch.

Grapes are not noted for their nutrient content as they contain only moderate amounts of vitamins and minerals. There are some varieties that have some vitamin C, but all are relatively low in calories.

Grapes are sometimes classified as either table grapes or wine grapes, although there is some overlap. American varieties are sometimes called slip-skin grapes as the skins can be easily separated from the flesh and their seeds are tightly embedded in the pulp. Concord grapes are a familiar variety and are grown here in Michigan. It's interesting to note that cream of tartar is made from concord grapes.

They are also processed into jam, jelly, juice and wine as they make a beautiful dark, flavorful product. They have a sweet-tart flavor with a nice fragrance and a beautiful blue-black color. A small quantity of these are in the market, but since they do not ship well, buy them locally, of course. Michigan concords are the best. All American varieties ripen in the fall and are available in October.

Popular variety

The Thompson seedless grapes are the most popular fresh variety grown in the United States and are used to make raisins. The growing season is June through November. The other months they are Chilean imports. Seeded varieties of grapes are thought to have better flavor than seedless. However, most of us prefer the convenience of seedless grapes. Black Beauty are the only seedless black grapes and are spicy sweet and resemble Concords.

An Emperor grape is second only to Thompson seedless in quantity grown. These are known as European varieties that are grown in the United States. They are a little thicker skinned, ship better, stand up to consumer handling and store well. California grown are on the market from August to March and Chili imports the other months. The color of Emperors vary from red-violet to deep purple. They have a mild flavor and may remind you of a cherry.

Varieties of European grapes grown in America are Black Beauty (seedless), Calmeria (sometimes called Lady Fingers), Ribier, which are sweet large blue black grapes; Tokay or Flame Tokay; Champagne (Black Corinth), and Flame Seedless, which are round deep red, sweet-tart, crunchy and a relatively new variety available in the stores.

The first grapes to arrive from California each year are Perlette Seedless. They are round, green grapes that have a hint of white on their surface. Red Globe, Queen, Red Malaga or Ruby Seedless are all varieties you may see at specialty markets from time to time.

Selection tips

When selecting grapes, choose bunches that have plump, unbruised fruit without spots or browning at the stems.

Avoid any grapes where the stems look brittle, limp or brown. The grapes should stay firmly attached to the stem when lifted from the top. Grapes are thinned skin and easily damaged, so handle with care. Use color as a guide for the sweetest fruit.

White or green grapes are sweetest when they have a yellowish cast with a hint of amber. The sugar in grapes develop as they ripen, however they will not become sweeter once picked so the timing of the harvest is extremely important.

Store unwashed grapes in a vented plastic bag or lightly covered bowl in the refrigerator to allow for air circulation and prevent mildew. Rinse before eating. They should keep about a week. Prehistoric or modern, grapes can add a lot to dull meals.

Lois Thieleke of Birmingham is an extension home economist for the Cooperative Extension Service, Oakland County office.

Seafood tips

Here are some tips for seafood consumers from the National Fisheries Institute in Arlington, Va.

■ Buy your seafood from reputable, commercial sources. Do not buy poorly iced or refrigerated products.

■ After purchase, get product home quickly and keep it refrigerated until use.

■ If you buy live shellfish — lobsters, crabs, oysters, clams, mussels and clams — discard any that die during storage.

■ Thaw frozen seafood in the refrigerator or under cold running water, not at room temperature. Marinate seafood in refrigerator.

■ As with any animal protein, keep cooked product from contact with raw, or the cutting boards and utensils used to prepare the raw product.

■ Avoid raw or undercooked finfish or shellfish.

We reserve the right to limit quantities

OCTOBER

	11	12	13	14	15	16
17						

Stan's Markets
2 CONVENIENT LOCATIONS:
38000 ANN ARBOR ROAD LIVONIA - PH. 464-0330
5 MILE & FARMINGTON LIVONIA - PH. 261-6565

COUPON POLICY
Good Thru October 17
DOUBLE COUPONS UP TO 50¢
Details in Store

Maxwell House COFFEE ADC
Large - 39 Oz. Can
$3.99

RAKE IN THE SAVINGS

Hi-C DRINKS
46 Oz. Can
69¢

Tide LIQUID DETERGENT
Reg. or Bleach 100 Oz.
$5.49

Starkist TUNA
6.1 Oz. Water or Oil
59¢

Angel Soft TOILET TISSUE
4 Roll
79¢

Downy ULTRA FABRIC SOFTENER
20 Oz.
$1.99

Crisco SHORTENING
48 Oz. Can
$2.19

Hershey's BAKING CHIPS
10-12 Oz. Ass. Var.
$1.29

Ortega TACO SAUCES
8 Oz. or 10 Ct. Taco Shells
99¢

Kelloggs CORN POPS
15 Oz.
$2.99

Stan's Fresh Meats

"As Seen on TV!"
WHOLE SPARTAN BONELESS HAM
Only $1.58 LB.
(Half Hams $1.79 LB.

Boneless, Rolled
SIRLOIN TIP ROAST
Only $2.44 LB.

U.S.D.A. Choice
PORTERHOUSE STEAK
Only $3.99 LB.

Fresh, Extra Lean
GROUND SIRLOIN
Only $1.88 LB.
5-7 Lb. Pkg.

Lean, Meaty
COUNTRY STYLE SPARE RIBS
Only $1.39 LB.

Oven Ready 4-7 Lb.
TURKEY BREAST
Only $1.39 LB.

Tender T-BONE STEAK..... $3.99 LB.
Fresh, Hot or Mild ITALIAN SAUSAGE.... $1.69 LB.
Boneless N.Y. STRIP STEAK..... $4.99 LB.
Fresh GROUND CHUCK 5-7 LB.... $1.58 LB.
Boneless STEWING BEEF..... $2.29 LB.
Fresh, Grade A CHICKEN DRUMSTICKS..... 49¢ LB.

FROZEN
Spartan ORANGE JUICE
Also Grapefruit, Apple, Grape 12 Oz.
69¢
Downyflake WAFFLES
12 Oz. Asst. Var.
99¢
Healthy Choice DINNERS
9.95-12.75 Oz.
$2.19

DAIRY
Jello PUDDINGS
6/4 Oz. Asst. Var.
$1.79
Tropicana PURE PREMIUM ORANGE JUICE
64 Oz. Asst. Var.
$1.89

Stan's FRESH DELI

Oven Roasted TURKEY BREAST
Only $2.99 LB.

Lean Kosher Style CORNED BEEF
Only $3.99 LB.

Eckrich, Meat or Garlic BOLOGNA..... $2.39 LB.
Lipari HARD SALAMI..... $3.88 LB.
Fresh SWISS CHEESE..... $3.88 LB.
Delicious, Dill, Mexican or Your Choice FRESH SPINACH DIP..... $2.88 LB.

COCA COLA
2 Liters
99¢ + Deposit

BONUS COUPON
Taystee Split Top WHITE BREAD
24 Oz.
BUY 1 GET 1 FREE

Richardson Farms MILK
Homo Gallon
2% - ½% Your Choice
$1.79

PRODUCE
CARROTS 69¢ 3 LB.
ONIONS 89¢ 3 LB.
MICHIGAN POTATOES 99¢ 10 LB.
McIntosh Apples 89¢ 3 LB.
Marzetti CARAMEL APPLE DIP..... $2.19 16 oz.

BATH & BEAUTY AIDS
Bayer ASPIRIN Bogo Park 2-100 Ct. $3.49
Lady Speed Stick DEODORANT 1.5 Oz. Asst. Var. $1.29

Pillsbury cookbook makes baking easy

BY KEELY WYGONIK
STAFF WRITER

Those of us who have never baked bread approach the subject with trepidation. It's so complicated — you have to mix dough, be sure water is warm enough for yeast to dissolve, find a place to let it rise, then knead, pop in the oven, and cross your fingers hoping all this work pays off.

Pillsbury makes it look so easy in "The Complete Book of Baking," (Viking, $25 hardcover). It's a compendium of the most-requested and time-honored recipes developed in the Pillsbury kitchens.

The opening chapter "Baking from A to Z" answers questions about baking ingredients, equipment, terms and techniques like measuring ingredients, and freezing guidelines. There are lots of detailed diagrams, and color pictures that take some of the guesswork out of baking. You'll also find a list of emergency substitutions.

Each of the six sections — cookies, cakes, desserts, pies and pastries, quick breads, and yeast breads — contains Secrets for Success, Cook's Notes, Step-by-Step Features, Special Hints, Handy Reference Charts, and Nutrition Information.

Whether you're a beginning cook, or pro, you'll find this book to be a welcome addition to your cookbook collection. Here's an easy recipe to try. Batter breads aren't kneaded or shaped. This bread is even better the second day.

EASY CHEESE BATTER BREAD

2½ cups all purpose flour
2 teaspoons sugar
1¼ teaspoons salt
1 package active dry yeast
4 ounces (1 cup) shredded Cheddar cheese
¾ cup milk
½ cup butter or margarine
3 eggs

In large bowl, combine 1½ cups flour, sugar, salt and yeast; blend well. Stir in cheese. In small saucepan, heat milk and margarine until very warm (120 to 130 degrees). Add warm liquid and eggs to flour mixture. Blend at low speed until moistened; beat 3 minutes at medium speed.

By hand, stir in remaining 1 cup flour. Cover loosely with plastic wrap and cloth towel. Let rise in warm place (80 to 85 degrees) until light and doubled in size, 45 to 60 minutes.

Generously grease 1½ or 2-quart casserole or 9 by 5 inch loaf pan. Stir down dough to remove all air bubbles. Turn into greased casserole. Cover; let rise in warm place until light and doubled in size, 20 to 25 minutes.

Heat oven to 350 degrees. Uncover dough. Bake 40 to 45 minutes or until deep golden brown. Immediately remove from casserole; cool on wire rack. Yield 1 (18-slice) loaf.

Nutrition Per Serving: Calories 150; Protein 5g; Carbohydrate 15g; Fat 8g; Sodium 290mg.

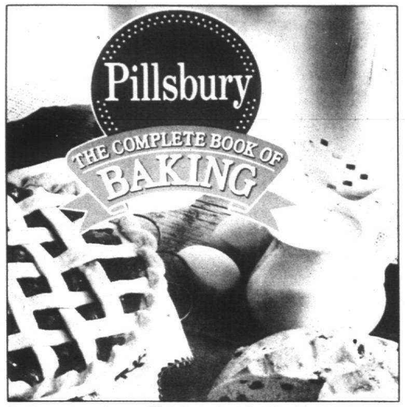

Baking companion: *"The Complete Book of Baking" by Pillsbury takes a lot of the guesswork out of baking.*

How to pick, store onions

AP — Even when they make us cry, we keep coming back for more.

We can't resist the flavor they add to the plainest of foods.

It's hard to imagine meatloaf, pot roast, lasagna, liver and French onion soup without them.

Of course, "them" refers to onions.

Surprisingly, everyday onions have aristocratic roots — they belong to the lily family. The color differences among white, red and yellow onions are easy to recognize. And some onion descriptions refer to the size. For example, boiling (or boiler) onions are ⅞ to 1¼ inches in diameter. Pearl (or creamer) onions are about ½ inch in diameter.

Dry bulb onions are easiest to differentiate by season:

■ Spring-Summer Onions: Generally available from April through August, the flavor of these onions is milder, sweeter and less pungent than that of fall-winter onions. They can be white, yellow, or red, and usually have thin, light outer skins and a high water and sugar content. Because these onions are fragile and bruise easily, they have a fairly short storage life. In this group are the special sweet onion varieties, including Vidalia, Walla Walla, Maui, Texas Spring Sweet, Imperial Sweet and Carzalia Sweet onions.

■ Fall-Winter Onions: You'll find these onions from late August through March or April. The dry bulb onions of the late growing season have thicker, darker outer skins and more pungent flavor than their spring-summer counterparts. Like early season onions, these can be white, yellow, or red in color. They store well, hence their common name, storage onions.

■ Green Onions or Scallions: Available all year, these fresh, immature onions have a mildly pungent flavor. Their bulbs are small and white, with long green shoots or tops. You can use the tops of green onions to add a delicious mild onion flavor to dishes.

Buying tips

Dry onions range in size from ½ inch to 4 inches or larger. Choose the size that's right for your recipe. Small onions are attractive in soups and vegetable side dishes. Larger onions are fine for chopping or cutting into wedges or rings.

Select firm dry onions that have short necks and papery outer skins and are free of blemishes and soft spots. Avoid onions that have begun to sprout.

Choose green onions with fresh-looking tops and clean white ends.

Storing savvy

Store fall-winter onions in a cool, dry, well-ventilated place for up to several months. Keep spring-summer onions in the refrigerator for up to several weeks, depending on the variety. Green onions should be wrapped and kept in the refrigerator for up to five days. For longer storage, freeze sliced or chopped onions in freezer containers for up to one year.

Make yeast the least of your bread making fears

Here are some "Secrets for Baking with Yeast," from "The Complete Book of Baking."

■ Check the expiration date on the package — outdated yeast won't become active and the bread won't rise.

■ To substitute one form of yeast for another form of yeast, use these equivalents — One envelope of active yeast equals 2¼ teaspoons of bulk active dry yeast or ⅓ of a 2-ounce cake of compressed fresh yeast. To substitute fast-acting yeast for regular yeast, reduce the rise time in the recipe by about half.

■ Use a yeast or candy thermometer to accurately determine the temperature of liquids. If the liquid in which the dry yeast is dissolved is too hot, it will kill the yeast cells. If it's too cold, they won't be activated. Use very warm liquid (120 to 130 degrees) if the active dry yeast will be added to dry ingredients. If it's to be added to liquid ingredients, use warm liquid (110 to 115 degrees).

■ Place dough in a warm spot to rise. Yeast doughs rise or "proof" best when the temperature is 80 to 85 degrees F. To make sure the dough is warm enough: Cover the bowl loosely with plastic wrap and/or a cloth towel. Place the bowl on a wire rack over a pan of hot water in a draft-free spot. Or place the bowl on the top rack of an unheated oven. Put a pan of hot water on the rack below it. Or turn the oven on at 400 degrees for 1 minute, then turn it off. Place the bowl on the center rack of the oven and close the door.

■ To make the dough a day ahead, cover and refrigerate it up to 24 hours, if desired. The dough is ready to bake when it has doubled in size. If it has not doubled in size in the refrigerator, let it stand at room temperature for 30 to 45 minutes or until it has doubled.

NOW CRAWDADDIES OPEN FOR LUNCH
MON.-FRI. OPENING 11:30 A.M.
FEATURING OUR FAMOUS LOUISIANA PO'BOYS
FRIDAY & SATURDAY - LIVE BLUES BAND - 8 P.M.-12 P.M.
AUTHENTIC CAJUN COOKING IN THE SUBURBS, WHY GO DOWNTOWN?
JET FRESH SEAFOOD - DAILY!
HELP WANTED
Crawdaddies CAJUN CAFE
1641 MIDDLEBELT • INKSTER • 729-8980



GAGS & GIFTS
Shop HALLOWEEN ☆ USA or Else!
-Uncle Zeke
WE ARE MICHIGAN'S LARGEST HALLOWEEN RETAILER!
• Huge selection of costumes, wigs, masks & accessories
• Knowledgable salespeople ready to help you
• GREAT LOW PRICES!
at HALLOWEEN ☆ USA
LIVONIA 6 Mile & Farmington 261-5740
CANTON ABC Plaza 459-8883
ROYAL OAK 11 Mile at Woodward 288-4440
LIVONIA Wonderland Mall near Office Max 261-3255
NEW LOCATION! WEST BLOOMFIELD 14 Mile at Haggerty 788-0330
FARMINGTON HILLS Orchard Plaza Shopping Center 539-3920
WESTLAND Wayne Road between Warren and Ford 722-8100
ROCHESTER HILLS Auburn Road at Rochester Road 299-5444
For Additional Locations Call 261-9292
VALUABLE COUPON
FREE BAG
Spider Webbing
$1.99 Value
With $10 or more purchase
While Supplies Last • Expires 10-31-93
VALUABLE COUPON
FREE
Vampire Fangs
79¢ Value
No Purchase Necessary
While Supplies Last • Expires 10-31-93

BOB'S OF CANTON
Bob Sez: The leaves on the trees are changing color, fall is the time for change. Bear with us as we make our changes to expand and improve our store, in order to serve you better.
Thanks, Bob
454-0111
8611 Lilley Road
Canton, Michigan
Prices Good Thru October 17th
U.S.D.A. Choice Beef — Boneless - Tender 90% Fat-Free — TOP SIRLOIN STEAKS $2.88 LB.
U.S.D.A. Grade A — Boneless - Skinless (No Pieces - Never Frozen) — Whole CHICKEN BREAST $2.49 LB.
U.S.D.A. Choice — PORTERHOUSE - T-BONE STEAKS $3.99 LB. — Great Toppings U.S. #1 Mushrooms $1.59 12 oz. pkg. U.S. #1 Onions 99¢ 3# bag
U.S.D.A. Grade A — Boneless - Lean — PORK LOIN RIB ROAST $1.89 LB. — Serve with Applesauce
U.S.D.A. Choice Beef — Boneless - Extra Lean — ENGLISH CUT ROAST $1.88 LB. — U.S. #1 Mich. Carrots 88¢ ea. 3 # bag
U.S.D.A. Choice Beef — Ground Beef from Fresh — GROUND ROUND $1.58 LB.
U.S.D.A. Grade A — Lean - Center Cut — Hickory Smoked PLATTER BACON $1.39 LB.
U.S.D.A. Grade A — Homemade Here with Our Own Recipes — POLISH or ITALIAN SAUSAGE $1.59 LB.
U.S.D.A. Choice — Boneless Lean — BEEF STEW MEAT $1.99 LB.
Only the Best U.S.D.A. Flat Cut CORNED BEEF $2.39 LB. And U.S. #1 Michigan Solid - Sweet CABBAGE 25¢ LB.
Russer's Old Fashioned VIRGINIA HAM $2.99 LB.
Lipari PROVOLONE CHEESE $2.09 LB.
Lipari Pure White TURKEY BREAST $2.99 LB.
U.S. #1 California "Your Choice" BUD LETTUCE Large 24 Size or PASCEL CELERY 79¢ EA.
Come See Our Apple Corner U.S. #1 Washington Granny Smith or Red Delicious Apples 89¢ LB. U.S. #1 Michigan APPLE CIDER $2.89 GAL. 12 Pk. Donuts 99¢ EA.
Lipari Mild, Creamy MUENSTER CHEESE $2.09 LB.
Homestyle MACARONI SALAD 89¢ LB.
Dearborn Sausage SKINLESS FRANKS $1.99 LB.
U.S. #1 California BROCCOLI Large 18 Size 89¢ EA.
We Reserve The Right To Limit Quantities On All Sale Items. Thanks.
We accept U.S.D.A. Food Stamps
HOURS: Mon.-Sat. 9 a.m.-8 p.m.; Sun. 10 a.m.-6 p.m.

Pork ribs have German accent

There's a change in the air — days are shorter, nights cooler and fall fruits and vegetables are showing up at the market.

"This is the perfect time of year to start cooking with a German accent," said Anne Roberts, director of consumer affairs for the Michigan Pork Producers Association.

What began in 1810 as a royal wedding celebration in Munich has become an annual festival celebrated around the world. Today, whether you're in Munich or a nearby German-American neighborhood, you'll find people celebrating Oktoberfest in the same way — dressed in lederhosen, singing beer-hall songs and enjoying plenty of food and drink.

"Pork has always been a delicious part of the tradition," said Roberts. "Ribs make a tasty transition from summer grilling to fall meals. For an authentic German flavor, try simmering them with some sauerkraut, onions, apples and brown sugar."

For more recipes featuring today's lean pork send a business-sized, self-addressed stamped envelope to: Delicious Dozen, c/o Michigan Pork Producers Association, 4265 Okemos Road, Suite C, Okemos, MI 48864.

Here is a recipe to try.

OKTOBERPEST RIBS

2 pounds pork spare ribs
2 jars (32-ounce) sauerkraut, drained
2 yellow onions, peeled and cut in half
2 tart green apples, cored and wedged
¼ cup brown sugar
8 juniper berries or 1 tablespoon caraway seed (optional)

Layer ingredients into a large Dutch oven in this order: sauerkraut, onions, apples, brown sugar (sprinkle evenly over) and ribs. If using juniper berries or caraway seed, bury them evenly in the sauerkraut layer.

Bring to a boil, lower heat, cover and simmer gently for 2-3 hours, until ribs are very tender. Serves six.

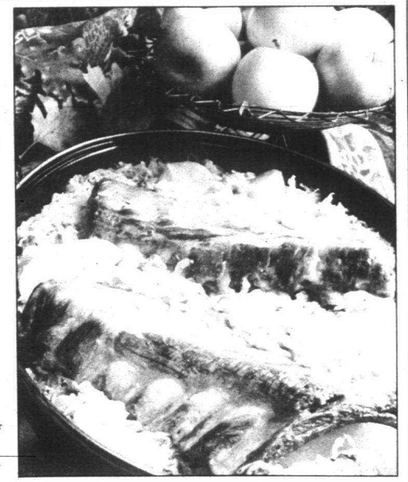

German fare: *It's an Oktober-feast! Pork ribs and sauerkraut are as much a part of the Oktober tradition as fine German beer and wine.*

COOKING CALENDAR

To get your *classes or events listed in this column, send items to be considered for publication to: Keely Wygonik, Taste Editor, the Observer & Eccentric, 36251 Schoolcraft Road, Livonia 48150. Or fax to 591-7279.*

■ **COOKING DEMONSTRATION**
The women at St. Kenneth Parish, 14951 Haggerty, Plymouth present Chef Larry Janes in a program featuring quick, healthy holiday appetizers, 7:30 p.m. Oct. 12. Limited seating. Call 420-3335 or 464-2598 for reservations.

■ **KITCHEN GLAMOR**
Chef Fabrizio Battero, Cuisinart's talented Italian chef, will prepare delicate rolls, Gnocchi with chunky tomato sauce, Caesar salad and other flavorful foods using Cuisinart products, 7 p.m. Tuesday, Oct. 12-15 at Kitchen Glamor stores. There is no fee for this class. Chef Larry Janes will teach a Fundamentals of Poultry class at the Novi store, 11 a.m. Saturday, Oct. 16, the cost is $25. To register for these classes, or more information, call 537-1300.

■ **SCHOOLCRAFT COLLEGE**
Schoolcraft College in Livonia is accepting registrations for culinary arts classes that begin in October. Call 462-4448 for information. Offerings include: Basic Charcuterie for the professional chef with Chef Milos Cihelka, and hands on gourmet cooking with chef Jeffrey Gabriel.

■ **LENORE'S NATURAL CUISINE**
Sauerkraut and quick meals are some of the classes being offered this fall at Lenore's Natural Cuisine, 22899 Inkster Road, Farmington Hills. Call 478-4455, 10 a.m. to 5 p.m. weekdays for information.

Get answers to fishy questions

The Food and Drug Administration offers a toll-free consumer hot line — 1-800-FDA-4010 — 24 hours a day to answer your questions about seafood storage, handling, preparation, nutrition and more!

Don't pull plug on food safety, nutrition hot-line



KEELY WYGONIK

When your jam won't jell, or you want to know what to do with meat in the freezer after a power outage, help is just a phone call away. Sylvia Treitman, home economist for the Michigan State University, Oakland County Cooperative Extension Service, is always helpful and reassuring.

"I've called them lots of times, and have referred readers to their Food Safety and Nutrition Hot-line — 858-0904, weekdays, 8:30 a.m. to 5 p.m., when I didn't know the answer to a question.

"But who are we going to call if the line is silenced? I recently learned that the Oakland County Executive's office is recommending a 45 percent budget cut in 1994 and 1995. Under this plan, the food hot-line would be eliminated, and there would be a reduction in other services including — fewer food safety classes, and less printed resource materials.

"The Oakland County Commissioners will make their recommendations for the Extension budget at the 9 a.m. Friday, Oct. 15, personnel committee meeting, and 9 a.m. Friday, Oct. 22 at the Finance Committee meeting in the commissioner's auditorium, 1200 N. Telegraph, Pontiac.

Let your voice be heard. If you live in Oakland County, express your concern over these cutbacks and call your local county commissioner. To find out who your commissioner is, call 858-0100.

Rose Haibsky of Westland called this week for a Dirt Cake recipe. I found the recipe in one of my favorite community cookbooks — "From Generation to Generation," recently published by the Sisterhood of Congregation Shaarey Zedek in Southfield. Kids love this cake. When you're looking for something unusual to serve at a birthday party — let them eat dirt!

DIRT CAKE

½ cup butter, softened
8 ounces cream cheese, softened
½-1 cup powdered sugar, sifted
3½ cups milk
2 packages instant vanilla pudding or other flavor to your liking (3½-ounce size)
12 ounces frozen whipped topping, partially thawed
1 7-inch flower pot or 10 small flower pots
1 20-ounce package chocolate sandwich cookies, crushed

In a medium size bowl, mix butter, cream cheese and sugar, with a mixer.

In another medium size bowl, mix the milk and the pudding.

Add the whipped topping to the pudding mixture.

Combine the two mixtures.

Prepare the flower pots as follows; if the pots are plastic wash them with soap and water. If they are clay, rinse with water, do not use soap. The clay will absorb the soap and the flavor will remain.

To sterilize the clay pots, bake them in a 350 degree oven for 20 minutes. Cover the bottom of the pots with a plastic lid, a piece of foil or plastic wrap.

Start layering with a layer of cookie crumbs followed by the pudding mixture.

Repeat until the ingredients are used up, ending with the cookie crumbs.

Refrigerate several hours. Decorate with gummy worms and plastic flowers or other appropriate candles. Serves 10.

Betty Crocker tip of the week: Cooking for a crowd? Clip these guidelines for your next bash: 50 servings equals approximately 2 gallons of ice cream (½ cup per serving); 12 pounds boneless cooked ham (4-ounce servings); 1 pound of coffee (6-ounce cup per person); 2 quarts of olives or pickles and 1½ pounds mixed nuts.

Keely Wygonik is editor of the Taste and Entertainment sections of the Observer & Eccentric Newspapers. She welcomes your calls and comments, 953-2105, fax 591-7279, or write: Observer & Eccentric Newspapers, Inc. 36251 Schoolcraft, Livonia, MI 48150.

"Prejudice hurts. It really does." — Liz



Liz is doing what all of us do. Living. Working. Trying to cope.
She and 7.2 million other Americans with mental retardation want to be treated just like everybody else. But too often they can't because they're considered second-class citizens.
Too frequently they aren't welcomed as neighbors, students or employees.
Truth is ... they are people, too. Just like everybody else.
The Arc invites you to fight prejudice and join in the dialogue for greater understanding and acceptance.
Give people a chance.
DETROIT Arc
831-0202
The Arc
Join The Dialogue. Join The Arc.
a national organization on mental retardation

Sweetest Day Flowers

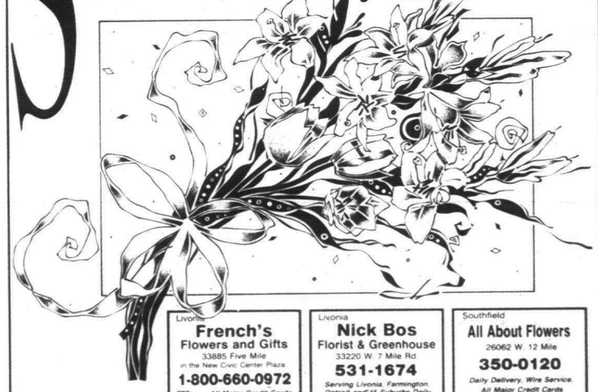

Livonia — French's Flowers and Gifts — 33885 Five Mile in the New Civic Center Plaza — 1-800-660-0972 — FTD — All Major Credit Cards
Livonia — Nick Bos Florist & Greenhouse — 33220 W. 7 Mile Rd. — 531-1674 — Serving Livonia, Farmington, Detroit and 45 Suburbs Daily
Southfield — All About Flowers — 26062 W. 12 Mile — 350-0120 — Daily Delivery, Wire Service, All Major Credit Cards
Bloomfield Hills — The Bloomfield Hills Florist — 1992 Woodward Ave. — 335-1920 — All Major Credit Cards
Livonia — Irish Rose Florist — 33608 7 Mile, Just W. of Farmington Rd. — 478-5144 — Wire Service - Visa - MC - Amer. Ex.
Livonia — Plaza Florist and Gifts — 37267 W. Six Mile — 464-7272 — Located in the Mini-Mall in Newburgh Plaza
Westland — Blevins Flower Shop — 8015 Middlebelt, N. of Ann Arbor Trail across from Farmer Jack — 427-4110 — We Accept All Major Credit Cards Worldwide Delivery
Farmington Hills — Hearts and Roses, Inc. — 33218 W. 12 Mile - Farmington — 553-7699 — 39050 Schoolcraft - Livonia — 953-0560 — AFS TELEFLORA FTD
Livonia — Livonia Florist — Merri-Five Plaza — 422-1313 — Major Credit Cards Accepted — FTD Teleflora
Livonia — Susie's Flowers and Gifts — 37613 5 Mile Rd. — 464-4588 — Specializing in DH Permings — AFS FTD
Westland — Decker's Flowers & Gifts — Fresh Flowers, Plants and Gift Baskets — 261-9080 — FTD FAX 261-9250
Livonia — Cardwell Florist — 32109 Plymouth Rd. ½ Mile W. of Merriman — 421-3567 — FTD Teleflora
Livonia — Merri-Craft Florist — Ask About Our Sweetest Day Special — 13955 Merriman Rd. — 427-1410 — FTD Teleflora
Redford — Floyd's Flowers, Inc. — 25096 5 Mile Rd. — Open: Mon.-Sat. 8 a.m.-7:30 p.m. Sunday 9 a.m.-3 p.m. — 535-4934 — FTD Teleflora
Most of these local florists feature one or more of the nationally known wire services.

VINTAGE MARKET
29501 ANN ARBOR TRAIL
JUST W. OF MIDDLEBELT • 422-0160
SALE GOOD OCTOBER 11-17
WOW U.S.D.A. CHOICE NEW YORK STRIPS Only $3.99 LB.
Sold As Individual Steaks
U.S.D.A. CHOICE BEEF — Choice Sirloin TIP ROAST Only $1.99 LB. Reg. $3.19 Lb.
U.S.D.A. CHOICE — Choice Cube STEAKS Only $1.99 LB. Reg. $2.99 Lb.
U.S. GRADE A — Boneless, Skinless CHICKEN BREASTS Only $2.39 LB. 5 Lbs. Or More
Fresh Seafood — WOW Extra Large LOBSTER TAILS $10.49 A PIECE 10 oz. size only
MUST TRY & TASTE THE QUALITY OF OUR MEATS
Our Finest Homemade CORDON BLEU CHICKEN BREASTS Only 2 for $3.00
Dearborn Sausage S.S.D. ½ HAM Only $1.99 LB. The very best ham.
Great Deli Values #1 in Quality — Kowalski PICKEL LOAF, OLIVE LOAF, PIZZA LOAF $2.85 LB.
Great Deli Values #1 in Quality — Lipari HARD SALAMI Only $1.98 LB.
Great Deli Values #1 in Quality — Real American CHEESE Only $1.99 LB.
Great Deli Values #1 in Quality — Land O Lakes HOT PEPPER CHEESE Only $2.69 LB.
Wampler's Lean - Lite 99% Fat Free TURKEY BREAST Only $3.49 LB.
Deli Fresh BOILED HAM Only $1.98 LB.
FABULOUS BEVERAGE PRICES
24 Pak 12 oz Cans COORS COORS LIGHT $12.29 + dep.
Molson Ice Now Available
DEER PROCESSING
Cut • Skinned Ground • Wrapped
Call Tom
Work 422-0160 Home 561-3589

If you have one of these,

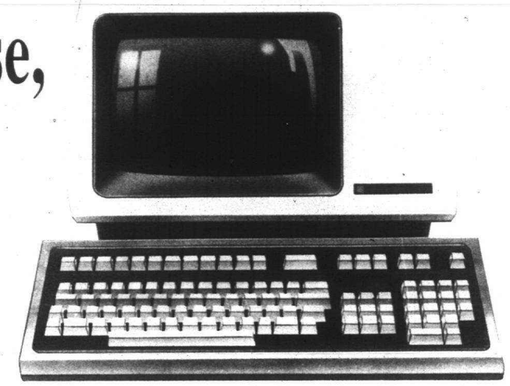

you'll want to try this:

Observer & Eccentric

ON-LINE

With World-Wide Internet E-Mail!

ON-LINE! is an electronic bulletin board program that lets you access all sorts of exciting menus. When you subscribe to **ON-LINE!**, you'll have lively "conversations" when you use Multi-User Chat or Chat Conferences.

When you want to know what's happening you'll put the community calendar of events up on your screen and find someplace to go or something to do.

When you're in the mood to cook, you'll be able to choose from hundreds of recipes—yours or other **ON-LINE!** users. Or if you're tired of cooking, you'll want to check the Dining Out menu.

ON-LINE! has:

Electronic Magazines • Computer-related Shopping Catalog—*indexed and updated weekly with current prices!* •Interesting Message Areas • User Chat • E-Mail • Stock quotes—*previous day's closings at 7:00 p.m. every day!* • AP news items • Games *and more!*

You are also able to download the access program (OETERM.EXE) from one of these fine BBS's:

The Bloom County BBS	*(313) 582-0888*	*1200-14.4v32b*
The College Board	*(313) 478-9647*	*300-14.4(HST)*
Eggheads Place	*(313) 537-5704*	*1200-16.8v32b*
Chessplayers Forum	*(313) 386-7054*	*2400-14400v32bis*

If **ON-LINE** sounds interesting, why not give it a 30-day free trial before your subscribe?

Or, take the plunge today and select one of the packages below. There are no connect charges, surcharges, or areas on-line with extra charges. We plan to expand our services and continue our top-notch user-support.

Call (313) 953-2297

OR MAIL THE COUPON BELOW

YES, I would like to subscribe:

- ☐ 1 YEAR @ 4 HOURS A DAY— $59.40 A YEAR (4.95 a month)
- ☐ 6 MONTHS @ 2 HOURS A DAY— $35.70 A YEAR (5.95 a month)
- ☐ 3 MONTHS @ 2 HOURS A DAY— $20.85 A YEAR (6.95 a month)

NAME _____

ON-LINE! USER NAME _____

ADDRESS _____ CITY _____ ZIP _____

TELEPHONE NUMBER ( ) _____
Area Code

FORMAT ☐ 3.5 inch disk ☐ 5.25 inch disk Expiration Date: MONTH YEAR

☐ Check/Money Order Enclosed ☐ VISA ☐ MASTERCARD (16 DIGITS) (13 OR 16 DIGITS)

Cardholder's Signature _____

MAIL TO:
OBSERVER & ECCENTRIC NEWSPAPERS
ON-LINE SUBSCRIPTIONS
36251 Schoolcraft, Livonia, MI 48150

Pick up your FREE ON-LINE! program at the following locations:

Birmingham
Library
300 West Merrill
Canton
Library
1200 S. Canton Center

Farmington
Library
23500 Liberty Street
Farmington Hills
Library
32737 West 12 Mile Rd.

Garden City
Library
2012 Middlebelt

Soft-House Computer Center
32647 Ford Road

Livonia
Library (Main)
32777 5 Mile Road

Noble Library
32901 Plymouth Road

Quality Computer Systems
31155 Plymouth Road

Sandburg Library
30100 7 Mile Road

Madison Heights
Comp. U.S.A.
31601 John R.
Plymouth
Computer Connection, Inc.
44473 W. Ann Arbor Road

Library
223 South Main

Westland
PC Outlet
8541 N. Wayne Rd.



SUSAN DEMAGGIO, COORDINATOR
901-2566

The Observer
MALLS&MAINSTREETS
MONDAY, OCTOBER 11, 1993

SHOPPING CENTERED



LINDA BACHRACK

Scare up some Halloween fun

The fun and fantasy begins as soon as you enter the stairwell that leads to the magical masquerade shop called **Van Beau** at 2823 N. Woodward in **Royal Oak**. Handpainted cartoon characters decorate the walls, and colorful masks beckon you up the steps to the second-floor emporium.

On a recent Monday morning, weekend partygoers returned their borrowed identities and reluctantly withdrew from the world of make-believe. The giant smiles heaped on the counter belonged to the oversized papier-mache noggins of a woolly sheep, a shaggy dog and a purple dinosaur. One can only imagine the special event that inspired the rental of those four-legged friends.

Beavis rules

With Halloween right around the corner, the folks at **Van Beau** are anticipating brisk rentals of Conehead, Star Trek and Beavis & Butthead costumes. They seem to be the hot characters this year, along with the purple dino and Renaissance wedding attire. With more than 10,000 costumes in stock, you can be anyone or anything you ever wanted to be. Masks, makeup and accessories are also available for sale.**Cathy Wyatt** of **West Bloomfield** will masquerade as the notorious Bugsy Malone at this year's Halloween party. Her costume, complete with pinstripe suit, white tie, spats and a machine gun, complements her husband's Al Capone getup.



Though Van Beau's specializes in teen and adult-size costumes, little **Danielle Wyatt** searched through the Santas and Raggedy Anns and flappers and mermaids until she found a bright green dragon suit that fit just perfectly. Danielle proved to be a very jolly dragon, certainly no fire-breather.So indulge your reverie this Halloween. Don a Gay Nineties bathing suit or an Indian headdress, a military uniform or a hoop skirt. Perhaps you'd like to be a celebrity for an evening. Dare to be Woody Allen or Prince or Groucho. Even the Creature from the Black Lagoon awaits an adventurous soul. The possibilities are limited only by your imagination.



Stitch it up

For some talented moms, like **Karen Bender** of **Clawson** and **Jody Spohn** of Lapeer, the approach of Halloween means hours at the sewing machine and days scouring the fabric stores. "I'm making Robin Hood, Catwoman, and a vampire this year," says Spohn.

Bender's five-month-old baby, **Jacob**, will be a pea-in-the-pod come October 30. Older sister **Justine**, dressed as a farmer, will proudly push her "produce" in the family wheelbarrow. "I've tackled cows and fish and penguins in the past," said Bender. "The peapod should be a cinch!"

Lois Kafarski, manager of **Stewart Fabrics**, 275 E. Maple in **Birmingham**, recommends no-sew Simplicity patterns for less accomplished seamstresses. Look for bunnies, ghosts, witches and monsters. Most costumes can easily be created from felt. But don't be surprised if your little one insists on being Barney or Aladdin or Ariel from Beauty and the Beast, the top picks of the preschool set according to Kafarski.

Anything goes on Halloween. Let your fantasies take flight.

*Linda Bachrack is a Birmingham resident. You can leave her column ideas at 953-2047, mailbox 1889, or fax them to her at 644-1314.*30

LOOKING AHEAD

What to *watch for in Malls and Mainstreets next week:*

- **Retail therapy: Stores that cure the blues**
- **Linda Bachrack shops for sweet tooths**
- **Fall catalogs bring big business**
- **Added Attractions lists special events**



STAFF PHOTOS BY JOHN STORMZAND

She caught Carmen: *Erika Wentzel of Utica crosses the stage at Lakeside Mall to receive a prize for correctly answering geography questions that lead to the arrest of fictional character Double Trouble, an infamous member of Carmen Sandiego's gang of thieves. PBS host Greg Lee came to town with the road show last week.*



Is it Massachusetts? *Erika Wentzel picks the correct state, the place that gave us Leonard Bernstein, Paul Revere and John F. Kennedy.*

Thousands enjoy Lakeside's festival

Like the market squares of old, modern malls bring in jugglers, jesters and joyous celebrations to draw crowds and stimulate sales. When a celebrity or concert is held center court, store owners hope that when the crowd disperses, sales will increase.

BY SUSAN DEMAGGIO
STAFF WRITER

Coordinating a special event at a mall is like planning a wedding with 2,000 guests. It's become a very sophisticated and complicated affair.

How complicated? Just ask Karen MacDonald of Lakeside Mall. She successfully organized the mall's current International Children's Festival on display through Oct. 24.

"I worked on this event for about a year," MacDonald said with a sigh of relief. "It's great to see it coming off smoothly with so many people enjoying themselves."

Thousands of visitors are expected to participate in the month-long educational-entertainment event, sponsored by the Detroit Newspaper Agency, the Belle Isle Conservatory, Channel 56, UNICEF, Northwest Airlines and the Taubman shopping mall in Sterling Heights. The festival spotlights the United Nations and contains information about countries and peoples of the world — something for all ages.

A rain forest, complete with jungle sounds and lighting, has been recreated near the Sear's Court in an empty store renamed "World Information Center — West."

After walking through the forest, shoppers can look at newspapers from 40 nations, play a tune on steel drums from Trinidad, view a collection of dolls in folk clothing courtesy of the Consulate General of the Federal Republic of Germany, see an international children's art exhibit and use a computer program to get a printout of the weather anywhere in the world.

"Teachers and parents from Canada, Ohio and northern Michigan have called about visiting the exhibit," MacDonald said. "It's thrilling. It proves that people are interested in discovering their roots and learning about other cultures."

Each child visiting the exhibit on

See **FESTIVAL,** 8B

Winchester mall is sold for $11 million

BY SUSAN DEMAGGIO
STAFF WRITER

Sherr Development Co. of Farmington Hills bought the 225,000-square-foot Winchester Mall at the southwest corner of Rochester and Avon Shaw, project manager with Sherr Development, which also owns the shopping center at 14 Mile and Orchard Lake Road, home to Bed, Bath

roads in Rochester Hills for just under $11 million, a source close to the deal said.

The long-troubled Winchester Mall was held by the Balcor Corp. of Chicago, which foreclosed on the property in February 1992 after the original owners filed for bankruptcy and were unable to meet the obligations of the bankruptcy reorganization.

"We've been looking at the property for the past three years," said Andy

See **WINCHESTER,** 8B

Deep discounters open new stores around town

BY SUSAN DEMAGGIO
STAFF WRITER

Will the '90s be The Decade of the Discount? It certainly seems so.

Almost every mall and mainstreet has a $1 store. Retailers such as Walmart, Kmart, Target, Pace and the Source Club have spread like wildflowers across the country and now even *deeper* discounters, such as Tuesday Morning and Variety Outlet, are opening in the area.

Tuesday Morning debuts Oct. 14 with four stores: in Bloomfield Hills at the Kingswood Plaza, Square Lake and Woodward; in the Woodland Plaza in Ann Arbor; in the Village Center on Orchard Lake Road in Orchard

See **DISCOUNTS,** 8B

ADDED ATTRACTIONS

MONDAY, OCT. 11

LAUDER EXHIBIT
Neiman Marcus honors Estee Lauder for her lifelong contribution to beauty and art with "All Things Beautiful" exhibit through Oct. 23. Includes video, photographs, commemorative items and memorabilia. Admission is free, attendees receive free sample of SpellBound perfume. Regular store hours.
Somerset Collection, Big Beaver/Coolidge, Troy. 643-3300.

COAT BENEFIT
The Petite Sophisticate stores are collecting coats for homeless children, men and women until Nov. 2. The company collected 6,000 coats last year and hopes to top that figure in 1993. PS stores locally include shops at Twelve Oaks Mall in Novi, Laurel Park Place in Livonia, and Meadowbrook Village Mall in Rochester.
348-3620

PHOTO EXHIBIT
Local photographer
Monte Nagler displays pictures through Oct. 24. Center court. Shoppers spending $50 or more with same day receipts Oct. 14-17, receive a free piggy bank during Dollar Days Anniversary Sale. Puppet shows daily featuring "Mother Goose," through Oct.
Meadowbrook Village Mall, Adams/Walton, Rochester Hills.
375-9484

TUESDAY, OCT. 12

MODEL SEARCH
4 and 6 p.m. Center court New York agency looking for new faces.
Wonderland Mall, Plymouth/Middlebelt, Livonia.
522-4100.

WEDNESDAY, OCT. 13

MAKE-UP LESSONS
24 Estee Lauder representatives teach trade secrets during 1 1¼ hour sessions on skincare and makeup application. Hudson's Cosmetics. Wednesday-Friday sessions 11 a.m. 12:45, 3:15, 5:30 and 7:15 p.m. Saturday sessions 10 and 11:45 a.m. and 2:30 p.m. Sunday sessions noon, 1:45 and 4:15 p.m. Appointments required along with $15 redeemable deposit. Each instructor will work with table of five guests.
Twelve Oaks only. 12 Mile/Novi, Novi.
344-6800.

WALKERS MEET
9:30 a.m. Lower level community room. Speaker discusses personal safety. Refreshments. Free. Newcomers welcome.
Westland Mall, Wayne/Warren, Westland.
425-5001.

WALKERS MEET
9 a.m. Eaton Place Food Court. Newcomers welcome. Refreshments.
Wonderland Mall, Plymouth/Middlebelt, Livonia.
522-4100.

THURSDAY, OCT. 14

USED BOOKS
American Association of University Women, Farmington branch (AAUW) hosts mall-wide sale of used books and magazines. Through Oct. 17. 10 a.m. to 9 p.m. Sunday, Oct. 17 from 11 a.m. to 5 p.m. is Bag Day. Fill a bag for $3. Proceeds benefit scholarships and community projects.
Livonia Mall, Seven Mile/Middlebelt, Livonia.
476-1166.

ARTS AND CRAFTS
Over 60 juried exhibitors demonstrate stitchery, pottery, painting and woodworking. Regular mall hours through Oct. 17.
Summit Place Mall, Elizabeth Lake/Telegraph, Waterford.
682-0123.

PIANO CONCERT
Gloria McBeth performs, 6 p.m. Center Court. Fashions from Ann Taylor and Mothers Work Maternity informally modeled in north court.
Laurel Park Place, Six Mile/Newburgh, Livonia.
462-1100.

FRIDAY, OCT. 15

ARTS EXHIBIT
Original works by local artists of Fraser Fine Arts Association for show and sale. Through Oct. 24.
Livonia Mall, Seven Mile/Middlebelt, Livonia.
476-1166.

LLADRO VISIT
Rosa Maria Lladro, daughter of Juan Lladro, porcelain figurine artist and favorite with collectors, greets customers and autographs purchased pieces, 6:30-8:30 p.m. Hudson's China Dept. Repeated 4-6 p.m. at Lakeside on Oct. 16.
Twelve Oaks, 12 Mile/Novi, Novi.
344-6800.

SATURDAY, OCT. 16

CHILDREN'S SHOW
Toby On Tour, includes Krofft puppet show 11 a.m., 1, 3 and 5 p.m. Repeated Oct. 17 at 1, 3 and 5 p.m. Center court. Includes interactive game centers.
Oakland Mall, 14 Mile/John R, Troy.
585-6000.

CHINA PAINTING
Fritz & Floyd artisans will demonstrate hand painting china in
Hudson's China Dept. 12-3 p.m. Repeated at Oakland Mall 1-4 p.m. on Oct. 17 and Briarwood Mall 5-8 p.m. on Oct. 17.
Fairlane, Southfield/Michigan Ave, Dearborn.
436-7600.

SUNDAY, OCT. 17

JAZZ CONCERT
1-2:30 p.m. Cool sounds of Alma Smith Quartet. Fashions informally modeled from The Gap, American Eagles Outfitters, Land and Seas and Winkelman's in north court.
Laurel Park Place, Six Mile/Newburgh, Livonia.
462-1100.

STORYBOOK SUNDAY
Renee Greenwood of WNIC reads "The Winter Bear" and "I Love My Family." 1 p.m. Center court. Children receive tokens for discounts with every book report returned.
Fairlane, Michigan Ave./Southfield, Dearborn.
593-3330.

CRAFTS FOR KIDS
1-4 p.m. Free projects for children making crafts from around the world.
Lakeside Mall, M-59/Schoenherr, Sterling Heights.

Festival

from page 7B

weekends receives a free National Geographic world map. Interactive displays are also part of the program. Shoppers can play Ethiopian hopscotch, Scottish caber toss, and try their hand at deciphering Egyptian hieroglyphics.

Foreign currency and stamp displays are also part of the festival, as well as a colorful diplay of flags furled around the mall representing countries in the United Nations. There is a booth for children who want to acquire a pen pal.

The highlight of the event took place on Sunday, Oct. 3, when Greg Lee arrived to host a road show version of the popular children's geography program "Where in the World is Carmen Santiago?"

The mall was packed.

"We brought our three daughters here to meet Greg Lee," Autumn Walters of St. Clair said. "They watch the program every day after school on Channel 56, and we knew they would love to see it live."

"It's a cool show," daughter, Autumn, 9, piped in. "Greg Lee is really funny."

The Cheney Family of Livonia also made the long drive to Sterling Heights to see the Carmen Santiago show.

"Wow. I'm really impressed with the whole exhibit," mom Barbara said. "I congratulate the mall for such an ambitious attempt. They did a good job. There's so much to see."

MacDonald said the tribute to the United Nations is the third in the mall's series of Youth Enrichment Programs. Last year, Lakeside's Children's Shakespearean Festival was the only one of its kind in the country and was featured on national television.

Remaining events of the festival include an arts and crafts program 1-4 p.m. Saturday, Oct. 17. Children can create African masks, decorate a cartouche, make Japanese origami creations and "grow" Mexican papier mache flowers.

On Saturday, Oct. 23 at 1, 2:30 and 4 p.m., storyteller Corinne Stavish spins yarns from cultures across the globe, including several versions of Cinderella.

On Sunday, Oct. 24 at 1 and 3 p.m., Prince Julius Akanbi Adeniya of the Yoruba tribe in Nigeria teaches a hands-on program about African music and drums. At 2 and 4 p.m., Australian Seona McDowell leads an audience-participation program celebrating her nation's customs.

Samples of international coffees, teas and sweets will be served for 15 minutes before each performance.

Winchester

from page 7B

and Beyond, the Half-Off Card Shop, Marshall's and Loehmann's.

"I'm impressed with the community spirit in Rochester area and the success of some of the retailers in the mall like F&M, Marshall's and Kmart. It's already a shopping center. We hope we can make it a better one."

The mall sits on 29 acres, sharing the corner with Kmart, which operates a 90,000 square-foot store at the north end. It has been rumored that Kmart will buy the 14 acres of field behind its store and expand into a Super Kmart with a grocery center, and a Sports Authority store, but Mary Lorencz, Kmart spokeswoman would not confirm that plan.

"I cannot confirm those stories," she said. "I just don't have any information about that. I'm not aware of any expansion plans at the Rochester Hills location."

While the Winchester Mall sale brings hope of new retail excitement to the area, it also marks the end of most of the smaller retail operations doing business at the mall.

"We are not renewing expiring leases," Shaw said. "At this point, we don't have a definitive direction on the new tone this mall will take, but we are negotiating with large, national companies. Like any landlord, we are seeking the best tenant we can find. We are looking into a number of possibilities."

Did these include the likes of Mervyn's and Bed, Bath and Beyond, two stores that Rochester-area shoppers must travel a bit to visit.

"I have spoken to those retailers," Shaw admitted, "but again, no deals have been made."

At least one current Winchester Mall resident is fighting what he calls an eviction notice from the new owners.

"They've ordered me out by Nov. 30," said Mike Berry of the Baseball Card Outlet. "I'm talking to an attorney. I've ordered a half-million dollars of inventory for the holiday season. What am I supposed to do? I've been a tenant for the past three years. I'll sue before I leave."

Tenants that have left the center include Scoops Ice Cream, Keepsakes By Sarah, The Fountain Cafe, Shopper's Break, Beltone's, Annie Music and Folands. Stores that will remain include Marshall's, Winkleman's, Lawler's Hallmark, F&M, Winchester 8 Cinemas and Joe Weider's Fitness Gym.

Ann Johnson of Annie's Music said her decision to move was not a result of the new ownership.

"We're moving because we've grown so big we need more space," Johnson said. "No hard feelings here. I think the new mall owners will be great for the area because they're local. They know the market. They know where Winchester Mall fits in relation to shopping centers like Oakland Mall and Lakeside Mall. There are a lot of stores this area could use that they don't have."

Annie's Music, one of the largest sheet music dealers in Michigan, is moving to the former U.S. SCUBA headquarters in the Oakridge Plaza at M-59 and Rochester Road. U.S. SCUBA moved north on Rochester Road, to the old Henry Ford Hospital clinic building near the bridge in downtown Rochester.

Discounts

from page 7B

Lake Road in Orchard Lake; and in La Mirage at 12 Mile and Inkster in Southfield. The retailer buys close-outs of gift items manufactured by big names such as Ralph Lauren and Laura Ashley and then sells them at savings of 50-80 percent, according to a spokeswoman.

Tuesday Morning stores close when stock sells out. The doors remain locked until the next stock accumulation warrants a reopening.

The stores have a "spartan-like atmosphere," as described by their corporate office. No fancy cabinets or background music, just stock piled high with low price tags. In mid-November, a Variety Outlet will open at Opdyke and South Boulevard in Auburn Hills.

"The store will be an experiment in this market," said spokeswoman Mary Lorencz. "We have operated them successfully in Little Rock, Atlanta and in southern California, but the Opdyke store is a first for Michigan."



There's another tiny nation that's worth fighting for.

Partnership for a Drug-Free America



Does your **home improvement** work always come out less than perfect? **Classified can** save time, money and frustration by helping you find the **professionals**—people who know the best way to handle your improvement job and carry it out to **perfection**. The right people for the job are just a phone call away. Check with Classified first, and get the **job done right**.

Bet & Bath Ltd. can make your bathroom remodeling fantasy come true—with quality work at reasonable prices! Call 555-1985 to set up an appointment. Free estimates.

Observer & Eccentric
CLASSIFIED ADVERTISING
644-1070 OAKLAND COUNTY 591-0900 WAYNE COUNTY
852-3222 ROCHESTER-ROCHESTER HILLS

SUE MASON, EDITOR
953-2131
CHRISTINA FUOCO, MUSIC WRITER
953-2130

Street SCENE

Movies, Page **10B**
Personals, Page11B

MONDAY, OCTOBER 11, 1993 ★9B

ART ON THE EDGE



PHOTOS BY WILLIAM HANSEN

'Sphinx': *John Shannon prefers working three-dimensional pieces like this one, entitled "Sphinx."*

Imagination works well for his art

BY LINDA ANN CHOMIN
SPECIAL WRITER

John Shannon, painting on a variety of materials ranging from canvas and wood to found objects, struggles with social concerns.

He volleys back and forth between creating two dimensional imagery that deals with the fragile balance between industry and nature and decorative functional pieces. Tables imitating cats and winged sphinxes, boxes mimicking human heads as well as totems and room dividers thrive on tropically flavored themes.

"I try to invoke an imaginative participation from the viewer. Why limit a table to a table when it can be a mystical object? Why should the legs be just supports when it can walk? It goes back to other cultures where they give spirits to objects," said Shannon, who graduated with a bachelor of fine arts degree from Center for Creative Studies in 1986.

"Instead of being just a cat, it has its own personality and even though it's not living, you feel like it could be."

Three works by Shannon including a cat box paused on four legs are part of "Fusion: A Blending of Talents," the third annual exhibition by alumni of Center for Creative Studies, College of Art and Design continuing through Oct. 30 at the Scarab Club, 217 Farnsworth behind the Detroit Institute of Arts.

Some of the functional works begin as found objects. On trash collection days, Shannon scouts for antique sewing machines, tables and drawers on which to paint feline faces and tongues. The rest of the time he crafts the pieces himself before painting.

A "Sphinx Table" has wings, breasts and walks on four legs. Shannon first constructed the table from discarded wood, then carved into it. Finally, he oil painted the surfaces with pure reds, greens, yellows and blues. Shannon sees the process as "kind of meditative."

"There's a lot of sawing and drilling. It's as much about the construction as the image."

When he tires of building, he switches to painting two dimensional works. Factories, figures and nature dominate. Flat planes of pure complimentary colors keep the work bold and bright.

"Factories are so important to the Detroit area. Growing up it's always been a big part of the environment. Now with the decline so much is being torn down," said the Plymouth Salem High School graduate. "Is it going to be built back up or is it going to go back to nature or will they just leave it naked?"

Architecturally speaking, Shannon's factories are boxy child-like line drawings usually occurring in backgrounds. They seem to tug this way and that at the seams.

See **SHANNON, 10B**

One piece: *For one of his small pieces, John Shannon selected the title, "Woman with Dog."*



LOOKING AHEAD

What to *watch for in Street Scene next week:*

- **Christina Fuoco's interview with Majesty Crush.**
- **Bob Sadler's look at the local comedy scene.**
- **John Monaghan's look at the latest offering on the alternative movie scene.**

Music with a Colour

■ When the Living Colour tour for their most recent album "Stain" comes to town it will be a bit different than previous shows. Each leg of the tour has featured a slightly altered show, and with each leg comes a more polished performance.

BY CHRISTINA FUOCO
STAFF WRITER



Vivid sound: *The members of Living Colour include drummer William Calhoun (left), bassist Doug Wimbish, guitarist Vernon Reid and vocalist Corey Glover.*

Having a platinum-selling record and a performance in an acclaimed film before the age of 30 is a remarkable success.

Living Colour's Corey Glover doesn't see that as the most exciting aspects of his careers, however.

"Getting up in the morning is," said Glover from his New York City home while packing for the next leg of his tour. "I get a chance to do something different."

The tour for Living Colour's most recent album "Stain" has been about "something different."

Each leg of the tour features a slightly altered show.

"The lights are slightly different, we've been playing longer so it's (more polished) . . . the sets are much longer, too," he said.

The shows also feature new bassist Doug Wimbish who replaced Muzz Skillings. He joined the band in January 1992 for dates in Brazil and became a permanent member in June.

The next month he solidified Living Colour's new lineup by playing "live rehearsals" for "Stain" at CBGB and Wetlands in New York City.

"What Doug is playing is amazing," Glover said. "All over the record, he's playing beautiful things. I think that after making the change from Muzz, the band got a new beginning," he said.

The result suggests a darkening of the group's vision with song titles such as "Go Away," "Ignorance Is Bliss," "Never Satisfied" and "Nothingness."

"These songs have a directness in the groove of them and the heaviness of them," guitarist Vernon Reid said. "The joy of life is in this recording in the way the four of us are interacting.

"This record doesn't put you in a bag and tell you to stay there. As writers we're trying to be less self-righteous, to come down off the soapbox."

■ STREET BEATS

In public, they're still willing to speak their minds. In 1991, Living Colour played the first Lollapalooza tour, something Glover didn't see as very "alternative."

"Overall it was good," Glover said. "It was supposed to be about the alternative music scene but nobody there was really alternative."

The band is pleased with its "Stain" tour which so far has lasted about five months. There has been one setback. The band's song "Bi" was banned in Singapore because of its "objectionable lyrical content."

When Sony Music in Singapore asked the band to delete it from the record, Living Colour refused to comply. Consequently "Stain" was not released there. Reid didn't see the song as offensive.

"'Bi' isn't judgmental, it doesn't preach safe sex, and it's not about how the world should hold hands and sing," said Reid who co-wrote the song with drummer William Calhoun. "It's really more about desire."

For now, the tour continues and when it's over, Living Colour will right into pre-production for its next album. Glover, who played a soldier in "Platoon," hopes to continue his movie career. The differences between acting and singing he finds appealing.

"They're (movie) a little more physical hours. We work like 18 hours. I have to think and react and move. With recording, all I have to do is sing. Sometimes, that's a little more difficult," he said with a laugh.

Living Colour and special guest Candlebox perform at 8 p.m. Thursday, Oct. 14, at the Michigan Theatre, 603 E. Liberty, Ann Arbor. Tickets are $17.50 and $14. Call 645-6666 or 668-8397 for more information.

Austin's sound goes 'On the Road'

BY MARK GALLO
SPECIAL WRITER

The first time Michael Fracasso and Austin, Texas, crossed paths, it was a case of instantaneous infatuation. He remembers that he "drove through the hill country and didn't even see Austin."

Still, he said, "I thought it was beautiful."

Just folk: *Michael Fracasso's love affair with Austin, Texas, is evident in his "Love & Trust" debut disc for the tiny Dejadisc label.*

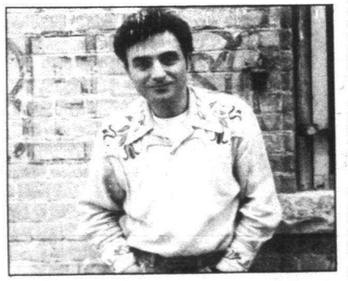

He's been a resident of the Texas capital for more than three years; and when interviewed last week had just concluded two nights of performing with Jo Carol Pierce, David Halley and Jimmy LaFave. The shows were in preparation for a national tour, billed "Songwriter: Austin on the Road" that will bring the foursome to the Birmingham Unitarian Church Friday, Oct. 15, as part of the La Casa concert series.

Born in Stubbenville, Ohio, Fracasso moved to New York in 1980 to pursue his songwriting muse. He did well, but not nearly as well as he had hoped. Gigs were infrequent, and the romantic fantasy of New York fell by the wayside.

Ironically, it was at a showcase at CBGB'S, one of the most name recognizable venues in America, that he got one of the most important pieces of musical advice in his career. It was there that the local Warner Bros. representative suggested that his music, while very good, just wasn't going to work in New York.

The difference, he said, is black and white.

"I needed a change from New York; It was hard to get anything done there," he said. "The music here is so together; it's a lot easier to get things done."

Musically, his sound is frequently reminiscent of early John Prine, Jimmy Dale Gilmore, Roy Orbison and Joe Ely . . . but, mostly of Michael Fracasso. A flawless, inventive songsmith, his "Love & Trust" debut disc for the tiny Dejadisc label is a standout CD. The title cut,"Door No. 1," "Wake Up George" and, especially, "One That Got Away" qualifies him as one of the finest new singer/songwriters to come down the road in a while.

The good news is that this isn't just Fracasso's show. Stage sharing is done with three equally gifted

See **AUSTIN, 10B**

IN CONCERT

Tuesday, Oct. 5

SUPERSUCKERS
With Kiss Me Screaming at the Blind Pig, 208 S. First St., Ann Arbor. (alternative rock)
99-MUSIC or 996-8555

Wednesday, Oct. 6

IGGY POP
With Cop Shoot Cop at State Theatre, 2115 Woodward, Detroit. (punk)
961-5450

FRANK ALLISON
Gotham City, 22848 Woodward, Ferndale. (acoustic)
398-7430

OTTMAR LIEBERT
With Luna Negra at Industry, 15 S. Saginaw, Pontiac. (Spanish flamenco)
344-1988

20 MULE TEAM.
Alvin's, 5756 Cass, Detroit. (alternative rock)
832-2355

CUTTIN' HEADS
Blind Pig, 206-208 S. First St., Ann Arbor.
996-8555

Thursday, Oct. 7

VELOCITY GIRL
With Tsunami at Blind Pig, 206-208 S. First St., Ann Arbor. (alternative rock)
996-8555

SACRED MONSTERS
Alvin's, 5756 Cass, Detroit.
832-2355

ROBERT HOLL
Discafe, 18 N. Saginaw, Pontiac. (blues)
333-CAFE

DISCIPLINE VIDEO RELEASE PARTY
8 p.m. at Industry, 15 S. Saginaw, Pontiac. (synth-influenced rock)
334-1999

THE STORY
The Ark, 637½ S. Main, Ann Arbor.
761-1800

Friday, Oct. 8

SCOTT CAMPBELL
With Deborah Veda, Peter Gee, Priscilla (formerly of Cylinderhead), Mike Nolan, James Clay, Craig Schenk, Susan Sunshine, Eddie, John Demko, Mark Christensen, Brian Mroczkowski, Terry Shulman perform to benefit the American Civil Liberties Union of Oakland County at Gotham City Cafe, 22848 Woodward, Ferndale. (variety of genres)
398-7430

BLUE ROSE
Alvin's, 5756 Cass, Detroit.
832-2355

ERIC GALES
With Screaming Jets at The Ritz, 10½ and Gratiot, Roseville. (rock)
778-6404

THE HAL GALPER TRIO
Bird of Paradise, 207 S. Ashley, Ann Arbor. (jazz)
662-8310

See **IN CONCERT, 11B**

Films show an idiosyncratic Welles

By JOHN MONAGHAN
SPECIAL WRITER

Orson Welles would be first to admit that he wasn't your model studio employee. With budgetary and time considerations usually thrown to the wind, Welles practically provoked the moguls to tamper with his footage, leading to cries of outrage from the director.

No doubt Welles got the shaft with "The Magnificent Ambersons," his 1942 followup feature to the legendary "Citizen Kane." Behind his back, an entire third of the film was excised and a more upbeat ending taked on, souring forever his brief love affair with Hollywood.

The subsequent dozen or so films he directed comprise some of the movies' richest and most frustrating experiences. Four of his more idiosyncratic works on both sides of the camera appear over the next week on Detroit-area screens.

"The Lady from Shanghai" was released in 1948, though it was actually finished some 18 months earlier. Columbia studio boss Harry Cohn couldn't understand how this "genius" went some $500,000 over budget and still couldn't deliver a movie that made any sense.

The visually stunning thriller (screening at the Magic Bag Theatre on Oct. 14) features Welles as an Irish sailor involved in a series of murders even the scriptwriter couldn't solve. Rita Hayworth, Welles' real-life wife at the time, plays a deliciously cold-blooded femme fatale.

The real star remains the camera, especially in the justly famous "hall of mirrors" sequence that climaxes the film. The disorienting gunfight between Hayworth and husband Everett Sloane was spooled recently by Woody Allen at the end of his own "Manhattan Murder Mystery."

Financial failures like "The Lady from Shanghai" sent Welles out of the country in search of money to fund his films. These projects often stopped and started over several years, leading to a certain disjointedness in the final product but for Welles a purer vision.

"The Trial," a 1963 version of the Franz Kafka novel, screens on Oct. 11-12 at Ann Arbor's Michigan Theater as part of a Welles' retrospective. Anthony Perkins logs one of his best performances as K. on trial for a crime that no one will explain to him.

The film was made on an extremely low budget, much of it provided by French, German and Italian backers as well as Welles himself. The movie has an incredible parahoid power visually (lots of strange angles and claustrophobic compositions), though the dialogue is often unintelligible due to horrible dubbing on the soundtrack.

Welles the actor often lent his services to other filmmakers in order to keep his own projects afloat. While he made memorable appearances in "Moby Dick" and "Compulsion," his best-remembered role remains that of Harry Lime, the black market racketeer in 1949's "The Third Man." It screens at the Michigan on Oct. 18-19.

There has been plenty of speculation in the years since about whether or not Welles helped director Carol Reed behind the camera. While some of the individual shots may have been plotted by Welles, "The Third Man" is tighter than his own films and faithful to its source — the novel by Graham Greene.

He did contribute heavily that same year to "Black Magic," a rarely screened oddity playing at Rabbles Coffeehouse on Oct. 11. He and friend Gregory Ratoff created the lushly told story of Count Cagliostro, an 18th-century charlatan who rises to fame and power through his manipulation of magic and superstition.

Welles watchers will be pleased to know that footage from "It's All True," the director's unfinished 1943 documentary about South America, recently played in Chicago. Hopefully the Detroit Film Theatre, which has paid its respects to Welles in the past, will snag this for the 20th anniversary season next year.

If you have a comment for John Monaghan, call him at 953-2047, mailbox number 1866, on a touch-tone phone, or write him care of Street Scene, Observer & Eccentric Newspapers, 36251 Schoolcraft, Livonia 48150.

■ MOVIES

SCREEN SCENE

A sampling *of what's playing at alternative movie theaters throughout metro Detroit as reviewed by John Monaghan.*

■ DETROIT FILM THEATRE
Detroit Institute of Arts, 5200 Woodward Ave., Detroit. Call 833-2323 for information. ($5; $4 students)

"American Heart" (USA — 1991), 7 and 9:30 p.m. Oct. 15-16; 4 and 7 p.m. Oct. 17. Newly released from prison, ex-con Jeff Bridges is forced to confront not only a hostile, seemingly hopeless new way of life, but also a teenage son he had hoped would go away.

■ 1515 BROADWAY
1515 Broadway, Detroit. Call 965-1515 or 778-3760 for information. ($5)

"Forgotten Voices" (USA — 1993), 3 p.m. Oct. 16. Filmed entirely on location at Western Wayne Correctional Facility in Pontiac, this documentary focuses on three poets and visual artists who have discovered their creative talents only after incarceration. Produced by Gus Calandrino and directed by Gary Glaser, this rough-cut screening will benefit Arts Growth.

■ MAGIC BAG THEATRE CAFE
22918 Woodward, Ferndale. Call 544-3030 for information.

"The Lady from Shanghai" (USA — 1948), 8 p.m. Oct. 14. Orson Welles' classic thriller costars real-life wife Rita Hayworth but is still best known for its climactic "hall of mirrors" sequence. (Admission $3)

"Dead Alive" (New Zealand — 1992), 9 p.m., midnight Oct. 15. Rightly labeled "the goriest film ever made," this zombie comedy was actually bankrolled by the New Zealand government. Horror fans with strong stomachs will love the story of a mama's boy who tries to control a zombie epidemic. (Admission $5)

■ MAPLE THEATER
4135 W. Maple, Bloomfield. Call 855-0080 for show times. ($5.75; $2.95 twilight)

"M Butterfly" (USA — 1993), Jeremy Irons plays a French diplomat in China who falls in love with a beautiful, mysterious diva (John Lone) in Pan-Asian opera and fashions for himself a bizarre and deadly fantasy. David Cronenberg directs this sure-to-be wild version of the stage play.

■ MICHIGAN THEATER
603 E. Liberty, Ann Arbor. Call 668-8397 for information. ($5; $4 students and senior citizens)

"The Trial" (France-Italy-Germany — 1963), 7 p.m. Oct. 12, 5 p.m. Oct. 13. Orson Welles directs this stunning (but sometimes muddled) version of the Franz Kafka novel about a man (Anthony Perkins on trial for a crime that's never explained to him.

"The Ballad of Little Jo" (USA — 1993), through Oct. 15 (call for show times.) Maggie Greenwald directs this unique drama about life on the American frontier as seen from the point of view of a woman who discards her identity to disguise herself as a man.

■ RABBLES COFFEEHOUSE
22010 Harper, St. Clair Shores. Call 779-0707 for information. (Free)

"Black Magic" (USA — 1949), 10 p.m. Oct. 11. Orson Welles stars in (and many say co-directed) the story of an 18th-century charlatan who rose to fame with his talent for magic and superstition.

■ STATE THEATER
2115 Woodward, Detroit. Call 961-5450 for information. ($1)

"Cape Fear" (USA — 1992), 9 p.m. Oct. 11. Martin Scorsese's remake of a nasty '60s film noir stars Robert DeNiro and Nick Nolte. Great wide screen visuals give it a different look while homage is paid by using the earlier film's Bernard Herrmann score.



The diva: *John Lone is Song Liling, the mysterious diva who is loved by Jeremy Irons in "M Butterfly," now playing at the Maple Theater.*

Shannon *from page 9B*

"They're an impersonable representation of a factory. If you drive down the street past it, you don't see the people. The modern ones with their sleekness and high technology are probably more impersonable."

On the other hand, his figures also are nondescript.

"It's an archetypical human instead of being a specific person. It's you; it's me," said the diversified young artist. "Sometimes they represent people. Sometimes they don't. They represent gods of wind or rain."

Weighing evil and good, Shannon sees industry nonetheless as something that has become part of our daily lives.

"I think our society should be a balance between industry and nature. We have both. We need both," he said. "I'm not trying to do an ecology pitch. We need all this stuff we learned how to make."

An exception to the social concerns is the diptych, "Adam and Eve." The work kindles the imagination. One wonders the meaning of the sea of blue faces in the background peeking mysteriously through sword shaped leaves at the nude male and female figures with red lips and eyes.

■ 'I think our society should be a balance between industry and nature. We have both. We need both. I'm not trying to do an ecology pitch.'
John Shannon

By day, Shannon works at the Westland Convalescent Center as a (wall) painter in order to pay his bills and buy pigments. He literally works to create his art at night and on his days off.

Shannon has exhibited work at Industry in Pontiac, Urban Park-Detroit Art Center, Detroit Artists Market, Willis Gallery, Michigan Gallery, Detroit Focus and the now defunct, 55 Peterboro Gallery. Nationally, he has shown in New York City and San Francisco and internationally, in France, Germany, Finland and Brazil.

In August 1992, his painting, "Memory of a Day," appeared on the cover of Metro Times.

Also last fall, his won third place in the fifth annual Michigan Humane Society holiday greeting card contest. His watercolor of a cat and dog was printed as one of the 1992 greeting cards sold by MHS to benefit the animals.

"John's work is so fresh; it's very original," said Richard Jerzy, CCS professor of fine arts. Jerzy was one of five jurors for "Fusion."

"It looks like an expressionistic painting."

An exhibition reception open to the public will take place 6-9 p.m. Friday, Oct. 15, at the Scarab Club. The Allusion Ball follows from 9 p.m. to midnight at CCS. For more information call CCS at 872-3118, Ext. 221. Scarab Club hours are noon to 5 p.m. Wednesday to Sunday.

Austin *from page 9B*

songwriters. Pierce's Dejadisc compilation, "Across the Great Divide," is a collection of her compositions performed by the likes of ex-husband Jimmy Dale Gilmore, the great Joe Ely, newcomer Darden Smith and David Halley. Voted the 1993 Album of the Year for the the Austin Music Awards, it serves as a citywide love letter to the performance artist/playwright. Considered by those in the know to be one of the essential songwriters in Texas, the 19 songs encompassed in the collection offer a glimpse of what surely is a widely diversified performer.

Halley, like Fracasso at times, has a musical quality both in performance and writing, reminiscent of early BoDeans, with a bit of a Warren Zevon edge. Possessor of the strongest national reputation of the assembled cast, he deals with a reality that knows nothing of reserved parking spots or IRAs.

His "Hometown" deals with the streets with more insight than most songs on the subject. "Bill W" is the strongest coming-to-terms-with-drug-addiction songs ever recorded.

He's no morose doomsayer, though. He knows how to rock it up a little, too. As John Hiatt and Bonnie Raitt have shown us over the past few years, it isn't written in stone that intelligent songwriting can't have a kick.

LaFave knows how to rock, too, though as his Bohemia-beat disc, "Austin Skyline," attests, he's more likely to work out of a Van Morrison-style. He's also one of the very few people on the planet who can get away with recording four Bob Dylan songs, not to mention an absolutely killer version of the Left Banke's "Walk Away Renee."

As for the original material that fills up the bulk of his new 75-minute-long disc, all of which was recorded at various sites around Austin last year, he's in comfortable company.

"The sadness in your eyes is fading far from view,/ he sings in "Darkest Side of Midnight." "The happiness inside your heart is starting to shine thru/ And it's no fault of your own it's nothing that's been said/It's a thin line we walk between the living and the dead."

Speculation is that if anyone makes it big, LaFave might be the one.

Austin is more than the Texas state capitol. It's one of the most purely creative musical towns in America. The home of the long-running PBS series, "Austin City Limits," the city that launched Stevie Ray Vaughan, the Fabulous Thunderbirds and a handful of others from Lou Ann Barton to Timbuk 3, Austin is also home to the likes of Jerry Jeff Walker, Joe Ely and Poi Dog Pondering.

It's not real likely you can get away with calling in sick to work and jumping on a jet bound for Austin, so it's fortunate for those with an interest in music outside the cliche that Dave Brogren and his La Casa music series are bringing this taste of Austin here.

For more information, call La Casa at 646-4650. Tickets are $10 in advance and available through It's The Ritz, 193 W. Maple. Tickets are $12 at the door. The Birmingham Unitarian Church is at Long Lake and Woodward, Birmingham.

MITCH HOUSEY'S
Reunion of the *Original* Showcasemen
One Day Only, Tuesday, Oct. 19th
$5.00 per person • Dinners Available
Preferred Seating with Advance Ticket Sales. Tickets Available at
Mitch Housey's Only. Dinner at 6:00 pm. Show at 8:00 pm.
28500 Schoolcraft Livonia
Oppositr Ladbroke DRC
425-5520

Kyoto
Japanese Steak House
FREE BIRTHDAY DINNER
WHERE STEAKS ARE SO TENDER, YOU CAN CUT THEM WITH A STICK.
Bring your birthday party of four or more and this coupon to KYOTO during the month of October and we'll treat you to the lesser priced entree FREE. It will be sliced, diced and sizzled right before your eyes, and if you really need a knife, that's on us too.
DEARBORN (at Fairlane Center) 593-3200
TROY (West Big Beaver Road) 649-6340
FARMINGTON HILLS (across from Novi Hilton) 348-7900
Offer good through October 30th, 1993 excluding Saturday nights. Tax, tip, alcoholic beverages are not included. Proof of October birthday required (driver's license, birth certificate). Not valid with any other promotion. Not valid on holidays.

On the Town
DINING & ENTERTAINMENT

SPOIL YOUR SWEETHEART WITH OUR *SUITE* WEEKEND!
EMBASSY SUITES™
Livonia
• Two-room suites, with private bedroom & living room with sofa bed, 2 T.V.s, wet bar with refrigerator, microwave & coffee maker.
• Complimentary cooked-to-order breakfast.
• A 2-hour Manager's Reception® nightly
• Cascades Restaurant featuring daily specials for lunch & dinner.
• Entertainment in Pahrumps Lounge with Karaoke and D.J. on Friday, D.J. with dancing on Saturday.
Starting At $79 per couple per night not including taxes. Rates available on Friday and Saturday, based upon availability.
ASK ABOUT OUR SPECIAL PACKAGES!
ESCAPE. . .ENJOY!
EMBASSY SUITES HOTEL
19525 Victor Parkway
Livonia
(located in Victor Corporate Park)
(313) 462-6000
1-800-462-6000
Subject to State and Local Laws. Advance reservations required.

OCTOBER HAYRIDES
HAUNTED HOLLOW™
LIVE THE LEGEND
• Acres of horrors
• Laughs, thrills & chills
• Ghosts, Goblins, Monsters, Denizens of the Night
• Free cider & donuts at the Witches' Cauldron
• No alcohol allowed
• Group discounts available
WAGON DEPARTURES FROM 7 P.M. TO 10 P.M.
CALL FOR RESERVATIONS
(313) 726-9100
PLYMOUTH ORCHARDS
10685 Warren Rd. • Plymouth
1/2 Mile West of Napier
BIG RED ORCHARD
4900 32 Mile Rd. • Romeo
2 Miles West of Van Dyke

In Concert *from page 9B*

BAD RELIGION
With Green Day and Seaweed at St. Andrew's Hall, 431 E. Congress, Detroit. (alternative rock)
961-MELT

COL. BRUCE HAMPTON AND THE AQUARIUM Recce Unit
Blind Pig, 206-208 S. First St., Ann Arbor. (rock)
996-8555

BENT LUCY
With Tension Splash at The Cage at the Wayne-Ford Civic League, 1645 Wayne Road, Westland. (rock)
728-5010

FRANK ALLISON AND THE ODD SOX
Lili's 21, 29930 Jacob, Hamtramck. (comedic rock)
875-6555

THE CIVILIANS
With the Burros at Griff's Grill, 49 N. Saginaw, Pontiac. (rock)
334-9292

ROBERT NOLL
The Speakeasy, 31410 Ford Road at Merriman Road, Garden City. (blues)
425-7373

GEORGE BENSON
With Rachelle Farrell at the Fox Theatre, 2211 Woodward, Detroit.
396-7600

WINGER
With Blackfish at the Royal Oak Music Theatre, Fourth and Lafayette, Royal Oak.
645-6666

CHISEL BROS. WITH THORNETTA DAVIS
Moby Dicks, 5452 Schaefer Road, Dearborn. (rhythm and blues)
581-3650

THE ALLIGATORS
Rivertown, 1977 Woodbridge, Detroit. (blues)
567-6020

ROBERT PENN
Stan's Dugout, 3350 Auburn Road, Auburn Hills. (blues)
852-6433

THE CABIN KIDS
American Made Grill, 31630 Plymouth Road, Livonia. (blues)
513-9911

RANDY VOLIN AND SONIC BLUE
Crawdaddy's, 1461 Middlebelt, Inkster. (blues)
729-8980

NOVEAUTE
Pegasus in the Fisher, 3011 W. Grand Blvd., Detroit. (jazz)
875-7400

Saturday, Oct. 9

THE EXCEPTIONS
Club X at the State Theater, 2115 Woodward, Detroit.
961-5450

THE HAL GALPER TRIO
Bird of Paradise, 207 S. Ashley, Ann Arbor. (jazz)
662-8310

GROOVESPOON
Blind Pig, 206-208 S. First St., Ann Arbor.
996-8555

BOB MOULD
Plays an acoustic show at St. Andrew's Hall, 431 E. Congress, Detroit.
961-MELT

PLAN BE
With the Grey Havens at Griff's Grill, 49 N. Saginaw, Pontiac. (alternative rock)
334-9292

FRANK MARION
With Mahoghany Rush at The Ritz, 17580 Frazho Road, Roseville. (rock)
778-6404

THE LUDDITES
Alvin's, 5756 Cass, Detroit. (alternative rock)
832-2355

ROBERT NOLL
The Speakeasy, 31410 Ford Road at Merriman Road, Garden City. (blues)
425-7373

MARTY STUART
With Pirates of the Mississippi, Restless Heart and Billy Burnette at the Fox Theatre, 2211 Woodward, Detroit. (country)
396-7600

CHISEL BROS. WITH THORNETTA DAVIS
Moby Dicks, 5452 Schaefer Road, Dearborn. (blues)
581-3650

THE ALLIGATORS
Rivertown, 1977 Woodbridge, Detroit. (blues)
567-6020

UNCLE JESSIE WHITE AND THE 29TH ST. Band
Attic Bar, 11667 Jos. Campau, Hamtramck. (blues)
365-4194

RANDY VOLIN AND SONIC BLUE
Crawdaddy's, 1461 Middlebelt, Inkster. (blues)
729-8980

CABIN KIDS
American Made Grill, 31630 Plymouth Road, Livonia. (blues)
513-9911

MILLIE SCOTT AND THE DREAM BAND
Pegasus in the Fisher, 3011 W. Grand Blvd., Detroit. (jazz)
875-7400

CLUB OF FAITH
With performances by Black Mali, Bent Lucy, Tension Splash, Restroom Poets and Jason McCauley Berry at Majestic Theatre, 4140 Woodward, Detroit.
833-9700

Sunday, Oct. 10

BOSS HOG
Featuring Jon Spencer, Christina, Jens Jurgensen and Hollis Queens with special guests Forehead Stew and Mice Termite at St. Andrew's Hall, 431 E. Congress, Detroit. (alternative rock)
961-MELT

GROVER WASHINGTON
With Alex Bugnon at the Royal Oak Music Theatre, Royal Oak. (rhythm and blues)
645-6666

YARDBOSS
Blind Pig, 206 208 S. First St., Ann Arbor.
996-8555

PERSONAL *Scene* YOUR PERSONAL PEOPLE CONNECTION
1-900-454-8088
COST: $1.49 PER MINUTE



1. Call 1-900-454-8088. Respond to an ad that appeals to you by pressing 1.
The cost is $1.49 per minute. When the system answers, just follow the easy instructions. You will need to use the 5-digit voice mailbox number located in the ad you select.
2. Or browse through a selection of new and current greetings by pressing 2.
including upcoming PERSONAL SCENE ads that will appear in the next issue of Observer & Eccentric Classified Ads.
3. Leave a message.
You'll hear a recorded greeting. Then you may leave your private message for the person you are looking for.
4. Call anytime, 24 hours a day!
The Observer & Eccentric Newspapers PERSONAL SCENE line never closes— after all, you never know when the right person may have left a message for you!

You must be at least 18 years of age to place or respond to a PERSONAL SCENE ad. The Observer & Eccentric Newspapers assumes no liability for the content, response or any relationship resulting from an ad in this column. Participants agree to indemnify and not hold this publication responsible for any cost, expense (including attorney fees), liability and damage resulting from or caused by the publication or recording placed by the advertiser or any reply to such advertisement. The advertiser agrees not to leave his her telephone number, last name or address in his her greeting message.

620 Men Seeking Women

ABLE to lead tall buildings, only kidding. Single, white male, 6'1", 180 lbs., 38, professional, attractive, athletic, fun, seeks tall, trim, pretty, 25-38, to be his Lois Lane. ☎45716

A DIRECTIVE male, 40's, seeks sincere female for romance & fantasy. ☎45509

A divorced white male, 37, professional enjoys working out, martial art, dining out, movies & more. Seeks intelligent, confident, attractive female with good sense of humor. ☎45685

ADVENTUROUS, SINGLE, white male, 5'11", 31, 185 lbs. Born to nurture & explore. Caring conversationalist. Looking for a value-oriented together, white female, 20-33. ☎45714

AFFECTIONATE nice-looking, single white male, 5'8", 150 lbs., 24. Enjoys golf, bowling, movies, dining out, non-smoker seeking white female 42-50, for friendship or possible relationship. ☎45644

AFFECTIONATE, humorous, divorced white male, enjoying concerts, music concerts, dining out. Seeks attractive female, 28-40. Race, no barrier. ☎45709

AGAIN LOOKING FOR Nurse (RN) at CH. I can't get through on your phone number, do you have another? Call again. Roller hockey player. Race no barrier. ☎45584

ALWAYS, LOVEABLE, 62 yr. old male. Non smoker, social drinker. Likes dancing, camping, music, talking, etc. Sincere and honest. Seeks caring same female. ☎45673

A MR. ATTRACTIVE, white male, 48, affluent, seeks a discreet female companion, 25-45 for a warm, caring relationship. ☎45381

AN AGGRESSIVE/directive/passionate, white man, 34, seeks adventurous white woman. Curious? ☎44971

AN ATTRACTIVE, very affluent professional white male, mid 40's, seeks white female, 25-40, exceptionally beautiful, model type who desires to be treated like a lady, for a warm, exciting, fun relationship. ☎45692

ARE YOU CAPABLE of an original thought? Seeking attractive, professional, 30-40. I am as high strung as you are. Sincere and attractive, outgoing. Birmingham area. ☎45621

ARE YOU looking for someone who is honest, caring, affectionate, decent looking, easy going, financially & emotionally solvent, single? Single white male, 26, 5'8", 160 lbs, dark brown hair & eyes. ☎45723

A single white male, 40's. College educated wanting an open minded, down to earth female for the right woman. Must be attractive, 38-52, younger than 40's. ☎45436

Attractive divorced white male, 38, 5'7", 178 lbs. likes out-door activities, etc. Very understanding, caring & honest seeks single oriental or hispanic female 28-34. ☎45703

ATTRACTIVE, honest, reserved, single white male, 38 yrs., searching for easy dining, movies, travel, to share life's hopes & dreams. Dearborn Hts. area. ☎45655

ATTRACTIVE single white male, 42, 5'11", 170 lbs., professional, warm, likes movies, sailing, quiet evenings, holding hands, looking for friendship first, female, 30-35, mature, shapely elegant. No drinkers/drugs. ☎45194

ATTRACTIVE SINGLE white male 24 seeks attractive female between age 20-26 for walking, talking, dining out movies & new adventures. ☎45585

ATTRACTIVE White male, 30, seeks attractive, fit white female, 24-30, for relationship. All calls answered same day, discretion assured. ☎45638

ATTRACTIVE white male, 39 looking for unusually beautiful woman. Prefer red or blond hair, green eyes for special relationship. Loves cozy. ☎45534

ATTRACTIVE White Male seeks slim attractive female 29-40 for long term relationship. ☎45729

BLACK ENGINEER, 32, 6'1", 180 lb. seeks thin, moral-educated lady 25-34 for relationship, marriage-minded, non-smoking, enjoys films, romance, love. ☎45451

CUTE, rugged, sweet, 5'11", trim, sandy hair, blue eyes, 30ish, outdoorsy, successful man seeks a home owner would appreciate a good man. ☎44264

DESPERATELY SEEKING SUSAN (not really). White divorced male 51 with varied interests seeking sincere, heartfed female for a committed relationship. ☎45688

DISCRETE EMPLOYEED healthy mature man seeks slim, to medium build lady, 40 or younger, for friendship leading to relationship. Age is number. ☎45636

DIVORCED professional black male 40 s seeks attractive down to earth lady, 30's, average in portion for height, for friendship and possible relationship. ☎45688

DIVORCED WHITE MALE, 30, dad. Secure, fun, an 8! Homeowner, likes travel, parties, secure woman for moonlight walks, sunny beaches, adventures and more. ☎45596

DIVORCED white professional male, 52, 5'10", 195 lbs. No-smoking, no-drinking. Various interests. Good-looking female for friendship, possible relationship. ☎45617

DIVORCED white male, 40, attractive, 6'2", 180 lbs, fit, sincere, educated, varied interests. Seeks 30-38 modest pretty woman for friendship leading to T.W.buddy. ☎45721

DIVORCED white male 6' 175lb, well built, 34, professional, college educated seeks college educated, professional & slim white female between 21-35yrs. ☎45731

DIVORCED white Male, 28, 5'9", 160 lbs., enjoys movies & quiet evenings, seeks Single White Female, 25-35, w/similar who wants to be treated like a lady. ☎45633

DIVORCED White male, 46, 145lbs., attractive, 5'4", working smoker, seeks 30-45 petite white female for fun and romance, possible marriage. ☎45271

DIVORCED, white professional male, 33, 5'8", physically fit. Said to resemble Richard Dreyfus. Shy & single. Enjoys movies, hand holding & candlelight dinners. Looking for attractive female 28-38 who desires the same. Who can create a well as commit to a special relationship & can appreciate the value of old fashion romance. ☎45726

FUN LOVING, divorced white male, 46, 5'9", 190 lbs., non-smoker, physically fit, financially secure looking for attractive, down to earth lady to share some fun times & possible long term relationship. Race unimportant. ☎45386

GENTEEL, guy, 29, white, tall, slim, professional, enjoys sports, movies, concerts, travel, quiet evenings. Soul-mate, non-smoker. Seeks slim 22-29 female, similar interests. ☎45751

HANDSOME, professional white male, 5'10", 170 body building lbs., successful, good looking, easy going, fun, seeks a physically fit lady building, looking for friendship leading to relationship. ☎44175

DOCTOR, DANCER, white, handsome, 30's, Troy. Just relocated to Michigan from Hawaii. Sensitive, fun loving, Christian. ☎45613

EAGER TO PLEASE, recently divorced white male, 42, tall, trim, healthy, seeking a relationship filled with extremely romantic interludes with a woman who desires to have her fantasies fulfilled. Discretion will be assured. ☎45682

EASYGOING, kindhearted, funny, well-built, single white male, early 30's, 6'3", 195 lbs. Looking for sweet, easygoing, decent looking female for fun, romance, passion, caring relationship. ☎45696

GOOD LOOKING intelligent white male, 34, 6', 185 lbs., blond, great shape seeking white female, 25-30, long blond hair, cute & petite, no games. Let's get together. ☎45602

HANDSOME, divorced white male, 45, 5'11", trim, professional, enjoys movies, quiet evenings, dining out. Looking for an attractive, nice lady 30-40 for fun & possible relationship. ☎45418

HANDSOME PROFESSIONAL Builder seeks family-oriented lady, under 40, for serious relationship. White male, 40, never married, likes movies, dancing, etc. ☎45688

HANDSOME ROGUE, warm, witty & wonderful 40 year old executive desires fun, outdoorsy, sweet, young lady for discreet encounters. ☎45532

HANDSOME, well built 6'2" white male, 38, intelligent, fun, outgoing, seeks attractive female age important for discreet romantic times. ☎45603

HANDSOME white unpretentious businessman 51 looks younger, 5'7", 160lbs, dependable, financially & emotionally secure. Enjoys water, travel, movies. Seeks white female in 40's. ☎45687

HONESTY. Loyalty, love, is what I offer. Single white male, 44, very handsome, 5'11", 185 lbs. Blue hair, blue eyes. Travel often, love to cuddle, passionate. ☎45632

IF YOU like pina coladas getting caught in the rain & getting into yoga, if you have half a brain, You know the rest. ☎45713

JUST an average kind of guy, white, 30's, looking for that special woman to develop a lasting relationship with. ☎45697

KINDHEARTED, blue eyed, 35, divorced white male, easy going, fun-loving, seeking nice lady for friendship & hopefully more. Unorthibird beaten need. Wixom. ☎45539

LADIES read this! I'm looking for a slim, nice looking white female who turns me on. Money is unimportant to me. Can you share time with a 5'11" blue eyed, dark hair, 40 year old who shares, loves sports, theater, dining out, especially Toronto, Chicago, etc. Committed partner. Catholic, 5'11½", 168 lbs., divorced, professional, social drinker. There is much more. ☎45755

LOOKING FOR slender appealing woman 35-45,of any race. I'm divorced, 6 ft. tall, financially stable, handsome, black, 54, non-smoker. W. Bloomfield. ☎45618

MALE, white, mid 40's, 5'10", 200 lbs., retired, open minded, non drinker... friendly caring romantic, humorous, sweet woman. All answered same day. ☎45744

QUASI DEBONAIR Black Male, 30, looking for a full figured white female, 22-33, who enjoys having fun, movies, music, video & quiet special evenings ☎45451

SEEKING CHRISTIAN Lady. White male, 48, 5'10" 165 lbs attractive. Seeking lady average weight and looks with christian values for relationship. ☎45024

SINGLE WHITE Male 39, 5'8" educated. Looking for single white female 21-34 any height slim to medium build who enjoys cooking, dancing & romance for relationship leading to marriage & children. ☎45566

SINGLE WHITE MALE 45, seeks mature white female who enjoys the simple things in life & cuddling. ☎45616

SLEEPLESS in MOTOWN. California transplant, single white male, attractive, 6'1", trim, professional, 30 & looking for trim, pretty, positive female, 25-37. ☎45506

SPONTANEOUS, single, white male, 26, looking for a friend & someone who understands value. Tired of games. Enjoy hockey, dancing, monalithes are ours to keep. ☎45650

THE UNDER 30 crowd. White male, 27, 6'1", 175 lbs. college educated. Seeking white, never married female. ☎45606

UGLY, old, bald, fat, lazy couch potato, terrible personality, drinking, smoking, trash talker in no interests whatever. Looking for a young 20-37 year old, for interest & change into prince & prince charming. ☎45499

VERY ATTRACTIVE Single White Male, 5'11", 175 lbs., 36, never married enjoys movies, exercize, hugs with petite (5'2" or less) female, 24-36, for LTR. ☎45644

WHAT A Single Jewish Male, 32, over 5'10", blue eyes, very close to Detroit. Seeks single white female, fit, humorous, between 24-33, for friendship. ☎45724

WHITE MALE, 29, 6'3", 235lbs, very white female. Under 30, who is a nonsmoker also interested in a serious relationship & marriage. ☎45549

WHITE MALE, 36, seeking kind & caring white female, 24-36, with old fashioned values, must like to party. Garden City area. ☎45734

WHITE MALE/OVER 5'7" nonsmoker, young 58, seeking, enjoying, fun, honest lady who would like to be treated like one & has out-going personality. ☎45437

WOOPS HERE I AM! Single white male, 31, professional, attractive, physical fit. Seeks single, white female 24-34, cute, physical fit, outgoing. Step in! Please! ☎45616

36 YEAR old husky male, interested in permanent relationship, family commitment, having kids with near-future, to earth, affectionate, pretty lady. No games. ☎45547

36 YR OLD, widowed black male seeking female age no barrier 5'5" or shorter, who loves life, laughter & more. ☎45618

5'5", 125 lb. long-haired 20 yr. old loves loud music, leather & motorcycles is physically fit, energetic, likes loving, seeks a woman 18-23, with similar interests. ☎45719

6'1", 135lbs. 19 yr. old, who likes a variety of music, likes to talk, and a fun-loving is seeking any interested 18-23 year old woman. ☎45717

621 Women Seeking Men

AFRO-AMERICAN Widow, vivacious & sincere, seeks gentleman, 50-75, for fun, travel, dance, theater. No drugs, non drinker. ☎45654

ATTRACTIVE, Divorced, 50 something, 5'4", red hair, hazel eyes, 135 lbs., looking for that special white free. Seeks petite, non-smoking white female for friends first. Reasonable adventures. ☎45725

TENDER, Loving, outdoor, sportster, late 30's, divorced white male, self-employed, cultured, educated nonsmoker, 5'4. Seek petite, sweet quasi-athletic, 25-40. ☎45742

SINGLE WHITE male 29, 5'8" educated. Looking for single white female 21-34 any height slim to medium build who enjoys cooking, dancing & romance for relationship leading to marriage & children. ☎45566

SINGLE WHITE MALE 45, seeks mature white female who enjoys the simple things in life & cuddling. ☎45616

SLEEPLESS in MOTOWN. California transplant, single white male, attractive, 6'1", trim, professional, 30 & looking for trim, pretty, positive female, 25-37. ☎45506

SPONTANEOUS, single, white male, 26, looking for a friend & someone who understands value. Tired of games. Enjoy hockey, dancing, monalithes are ours to keep. ☎45650

THE UNDER 30 crowd. White male, 27, 6'1", 175 lbs. college educated. Seeking white, never married female. ☎45606

UGLY, old, bald, fat, lazy couch potato, terrible personality, drinking, smoking, trash talker in no interests whatever. Looking for a young 20-37 year old, for interest & change into prince & prince charming. ☎45499

VERY ATTRACTIVE Single White Male, 5'11", 175 lbs., 36, never married enjoys movies, exercize, hugs with petite (5'2" or less) female, 24-36, for LTR. ☎45644

WHAT A Single Jewish Male, 32, over 5'10", blue eyes, very close to Detroit. Seeks single white female, fit, humorous, between 24-33, for friendship. ☎45724

WHITE MALE, 29, 6'3", 235lbs, very white female. Under 30, who is a nonsmoker also interested in a serious relationship & marriage. ☎45549

WHITE MALE, 36, seeking kind & caring white female, 24-36, with old fashioned values, must like to party. Garden City area. ☎45734

WHITE MALE/OVER 5'7" nonsmoker, young 58, seeking, enjoying, fun, honest lady who would like to be treated like one & has out-going personality. ☎45437

WOOPS HERE I AM! Single white male, 31, professional, attractive, physical fit. Seeks single, white female 24-34, cute, physical fit, outgoing. Step in! Please! ☎45616

36 YEAR old husky male, interested in permanent relationship, family commitment, having kids with near-future, to earth, affectionate, pretty lady. No games. ☎45547

36 YR OLD, widowed black male seeking female age no barrier 5'5" or shorter, who loves life, laughter & more. ☎45618

5'5", 125 lb. long-haired 20 yr. old loves loud music, leather & motorcycles is physically fit, energetic, likes loving, seeks a woman 18-23, with similar interests. ☎45719

6'1", 135lbs. 19 yr. old, who likes a variety of music, likes to talk, and a fun-loving is seeking any interested 18-23 year old woman. ☎45717

621 Women Seeking Men

AFRO-AMERICAN Widow, vivacious & sincere, seeks gentleman, 50-75, for fun, travel, dance, theater. No drugs, non drinker. ☎45654

ATTRACTIVE, Divorced, 50 something, 5'4", red hair, hazel eyes, 135 lbs., looking for that special white free. Seeks petite, non-smoking white female for friends first. Reasonable adventures. ☎45725

TENDER, Loving, outdoor, sportster, late 30's, divorced white male, self-employed, cultured, educated nonsmoker, 5'4. Seek petite, sweet quasi-athletic, 25-40. ☎45742

ATTRACTIVE, 40's, blonde, 5'8", slim wants to meet tall good humored professional man 45-55 for companionship, dancing, travel & perhaps relationship. ☎45478

A unique, attractive divorced white female, 48, designed, talented, cheerful, kind, sincere, seeking male, 38-55, educated, well dressed for quality relationships. ☎45533

BACK IN Birmingham, how to begin? Attractive single white female, 24, overweight, active. Seeks professional single white male, 23-30's & fitness, smart, comfortable & hates Bill Clinton. ☎45620

BEAUTIFUL, TALL, 38 seeks generous, open-minded hunk. Have money, no dependents or wife. Race unimportant. 30-40 yrs. and for excellent health. ☎45588

Brisk winds, falling leaves and cool weather. Is there a Scorpio who's desire to be shared with this attractive, affectionate, full-figured and humorous professional 42-year old black female. The only thing.

Better half. A good woman, caring with a good man. My interests are walks, dining out, museum, church, bible study, nonsmoker. ☎45536

SHE'S got it all. Beauty, brains, good taste. She's sensuous, adventurous, loving. She looks & acts confident, 40, single, white female, 5'6", 130 lbs. seeking a companion, one woman. You are 40-45, single, white male, professional, employed, trim, attractive. You know what you want out of life. ☎45524

SINGLE BLACK Female 5'6", 41, seeking Single Male, between age 38-42, nice looking, romantic & sincere, & some sensitivity. ☎45731

Single black full-figured female, age 38, professional, seeks single male, of humor enjoys movies, reading, seeking employed male, 35-45, single, black male. ☎45367

SINGLE, tall, professional lady likes dancing, dancing, fun & a good time with ☎45734

SINGLE, divorced white, 28, 5'4", 130 lbs., 34-30-34, C+ 1-11. Signed, 2 child. Like cooking, long walks, winding roads, quiet times. Age 29-40. Serious only. ☎45615

SINGLE, divorced female, 27, looking for single, white male, 27-35, active, outdoor person, must love animals. Looking for companionship, possible marriage. ☎45367

SINGLE, divorced WHITE female, 41, irish redhead, blue eyes, 5'6", attractive, accomplished, classy. Seeks successful executive, 6' dark hair for friendship, fun. Bloomfield. ☎45598

ENJOY LIFE WITH ME. Divorced white female, 40's, seeks fun, sincere, honest relationship. Come share the

SWEET DEALS

NOW IS THE TIME TO ORDER FOR THIS SEASON

FIREPLACE ENCLOSURES

SAVE THIS AD FOR FUTURE USE

CUSTOM WORK TAKES 8 WEEKS

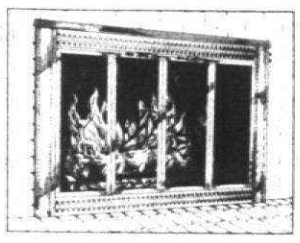

PRE-SEASON SALE

SAVE 20%

Shown in your home evenings & weekends
All sizes, shapes & finishes
Expert Design & Installation
Stone & Arch Fireplaces our Specialty

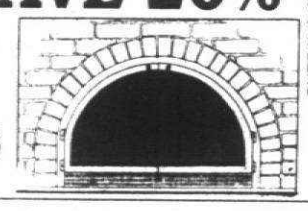

Call 1st CLASS PRODUCTS
Free Estimate 471-4207

Professional Dry Cleaning Shirt Laundry
Same Day Service

50% OFF DRY CLEANING AND DRAPES

Expires November 1, 1993

Lost or Gain Weight, We Can Alter to Fit You.

MARSHALL'S
37280 FIVE MILE • LIVONIA
Corner of Five Mile & Newburgh, Next to Blockbuster Video and Dammon Hardware
591-0335
Coupon must be presented with incoming order • Excludes all other specials

---

ABSOLUTE HAIR

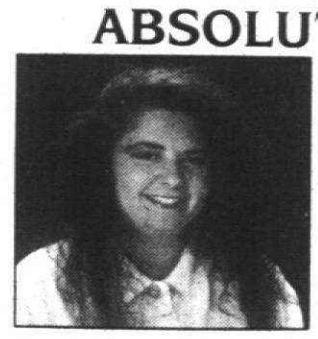

TERRIE GRIFFITH, HAIRSTYLIST
(Formerly of John Ryan)

COUPON
PERM SPECIAL
$29.95
Long Hair, Tinted Hair Slightly Higher
No Other Coupons Valid With This Offer
expires 10-30-93

31615 PLYMOUTH RD. - West of Merriman
TU-W-F- 9-6, THURS. 9-9, SAT. 9-4, CLOSED SUN. & MON. 427-5780

Silk Flowers & Things
SILK WEDDING BOUQUETS
are
LASTING MEMORIES

- Stay Fresh Looking
- Can Be Reused for Home Decoration
- Less Expensive
- More Color Selections
- Every Wedding Is Custom Made (No Packages)



Plymouth Store
880 W. Ann Arbor Trail
416-3330

Livonia Store
34714 Plymouth Rd.
421-6357

Remember...
Sweetest Day
Saturday, October 16



FREE
FROM GRABER
A free 35mm camera with a Graber purchase of $75 or more.
...Come in and compare our EVERYDAY LOW PRICES!
• Vertical Blinds • Mini Blinds • Duettes
• Custom & Made to Measure Drapes
• Pleated Shades • Alterations

United Drapery Mills
Since 1955
33171 Plymouth Road • LIVONIA
Corner of Farmington & Plymouth Roads • Sheiden Plaza

Call for FREE ESTIMATES...421-0605 or 421-6780

SOLID OAK

15 YEAR WARRANTY



A Lifetime Of Dining . . .

with this handsome pedestal table and matching bow back chairs. It comes with a 15 year warranty and is protected with RESISTOVAR® II a finish BUILT FOR LIFE™. The highest quality in Solid Oak Dining a BARK RIVER collection by

Includes TABLE and 4 CHAIRS

$1199

RESISTOVAR® II by Lilly Coating, Inc.

The finish on your Solid Oak Treasures will stand up to
• Wood Alcohol • Citrus Acid
• Nail Polish Remover • Ink
• Acetone • Lacquer Thinner
and Much More!

Country Charm And Convenience



Backed by a 15 year warranty and protected with RESISTOVAR® II a finish BUILT FOR LIFE™. The highest quality in Solid Oak Dining is enhanced by the design of this spacious double pedestal table with four self-storing leaves which extends to 101 inches - ample seating for twelve.

Includes TABLE and 6 CHAIRS

Reg. $2399 $2199

Tenpenny's
CHERRY and OAK FURNITURE

• 32104 PLYMOUTH ROAD • 421-6070
(Bet. Merriman & Farmington)
LIVONIA HOURS: 10-9 Daily, Sun. 12-5
• 124 N. LAFAYETTE • 437-1590
SOUTH LYON HOURS: 10-9 Daily, Sun. 12-5
• 112 E. MICHIGAN AVE. • 1-517-456-7445
CLINTON HOURS: 10-9 Daily, Sun. 12-5
• 52095 VAN DYKE • 254-0720
SHELBY TWP. HOURS: 10-9 Daily, Sun. 12-5

Friendly MERRI-BOWL LANES
SUPER SPECIAL
99¢ A GAME!
Mon., Wed. & Thurs. 9:30 pm; Fri. & Sat. 11:30 pm
LADIES HAPPY HARVEST TOURNAMENT
Best 3 Out of 4
Oct. 25th • 9 am
KARAOKE Wed., Fri & Sat. 9:30 pm
30950 FIVE MILE • LIVONIA • 427-2900

Pre-Season
FURNACE SAFETY CLEAN and CHECK

- Clean Burners, Clean Pilot Assembly.
- Check Filter, Check Heat Exchanger.
- Check Controls & Wiring.
- Oil Motor, Check Operation of Unit.
- Recommend Any Repairs That May Be Needed.

$39.95

NO DOWN PAYMENT (Financing)*

UP TO $700 CASH BACK

HIGH EFFICIENCY FURNACE
Up to 93% Efficiency

The Name Says It All
Comfortmaker
Air Conditioning & Heating

*Must be approved by H.R.S.I.

Ostlund
Plumbing & Heating, Inc.
2143 MARIE • WESTLAND
(313) 729-1300

---

sunny j's
lingerie & leisure wear
(313) 453-8584
470 FOREST • PLYMOUTH, MI 48170

Fall Hours
M-F 10-7, Sat. 10-6

Celebrate Sweetest Day
& Joe & Rachelles
1st Wedding Anniversary
Oct. 10th with Sunny J's

Bring this card and receive 20% OFF
Bras • Panties • Lingerie
OCTOBER 11th-30th



Fall Cuddleskin Warmwear & Flannel NOW IN STOCK

These specials exclude sale items, Goodess, Bustierres, Bodysuits & Foundations

---

FRESH PRODUCTS — DISCOUNT PRICES

SMOKERS EXPRESS
—NEW LOCATION—
45156 Ford Rd. • Total Plaza • Canton
(Between Sheldon and Canton Center, Across from Meijers)

JUST DROP IN AND RECEIVE A FREE
Mystery Gift W/This Coupon
DISPOSABLE LIGHTER OR MYSTERY GIFT

We Honor All Manufacturer and Competitors Coupons!

WINSTON SELECTS 100's & Kings (lights only)
1 Carton $6.99
2 Cartons $13.98 Tax

SUMMIT & BEST CHOICE
99¢ a pack plus tax
$9.99 a carton plus tax

DORAL
Assorted Flavors
$6.95 per carton plus tax

MONARCH Kings & 100's
BUY 2 GET ONE FREE
$22.98 Tax

CAPRI Assorted Flavors
$7.95 per carton Plus Tax

Buy Any 2 Cartons of Salems/Winstons and Receive 1 Carton of Salem Slim Lights FREE $13.99 per carton plus tax

While Supplies Last • Prices Good Thru 10-18-93

459-7270

Must be 18 years or older • Coupon items not sold to dealers
Hrs.: Mon.-Fri. 9 am-7 pm; Sat. 9 am-5 pm; Sun. Closed

In Stock WALLPAPER, INC.

HARVEST SALE
150,000 ROLLS
20% to 70% OFF
In Stock Wallpaper
Plus Extra 10% OFF
Final Sales and Previous Orders Excluded
20% OFF All Special Order Books
Excludes previous sales & fabrics. Expires 10-31-93

50% OFF All HunterDouglas Verticals & Mini Blinds

EXTERIOR PAINT
$2.00 OFF Per Gal.
Fuller O'Brien line of paints & Stains at Canton Store.

- Contractors Welcome
- Room Displays
- Store Is Color Coded
- Thousands of Rolls In Stock
- Book Loan • Steamer Rental
- Helpful, Experienced Personnel

GIFT CERTIFICATES AVAILABLE

In Stock WALLPAPER, INC.
OPEN 7 DAYS
MON.-FRI. 10-9 SAT. 9-6 SUN. 11-4

LIVONIA
MID-5 SHOPPING CENTER
29449 FIVE MILE
427-5600

*CANTON
HARVARD SQUARE CENTER
5825 SHELDON ROAD
451-2560

Livonia Carpets
• Residential
• Commercial

8032 Wayne Road • Westland
(Oak Plaza • Between Arby's & Wendy's)
522-6660
Free In-Home Estimates

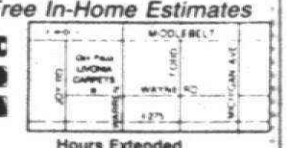

Deal With The Owners And Save!

Hours Extended
Mon.-Fri. 10-9; Sat. 10-8; Sun. 12-5

Huge Selections of Carpeting, Wood Flooring, Linoleum & Vinyl Tiles

BIG SAVINGS
HURRY SALE ENDS SOON
40%-50% OFF ALL CARPETING!

ARMSTRONG "SUCCESSOR" LINOLEUM
Completely Installed including Sub-Floor ... $299
(Based on 12 sq. yds.)

ANSO-CRUSH RESISTER CARPETS
ON SALE NOW
Starting at $14.99 sq. yd. Installed

ARMSTRONG SUNDIAL SOLARIAN
Completely Installed including Sub-Floor ... $359.99
(Based on 12 sq. yds.)

BASEMENT LEVEL-LOOP CARPET
Completely Installed (Glued Down) ... $6.99 sq. yd.
(Excludes free pad & free rip-up)

FREE INSTALLATION • FREE PAD
FREE RIP-UP • Hurry Sale ends 10-13-93

DAN O'MEARA, EDITOR
953-2141

Canton Observer

SPORTS

MONDAY, OCTOBER 11, 1993

INSIDE:
Golf, Page 2C
Cross country, Page 3C

C

CANTON SPORTS SCENE

Holowicki honored

Redford Catholic Central basketball coach Bernie Holowicki has been named to coach the West team in next year's McDonald's All-American All-Star Game, which showcases the nation's top high school talent.



Bernie Holowicki

The nationally televised game will be held Easter Sunday, April 3 at St. John's Arena in New York City, N.Y. Two of Holowicki's former players, Rob Gonzalez in 1978 and Barry Spencer in 1980, were McDonald's All-Stars.

Holowicki said he watched those games from the stands and he is overwhelmed by the invitation to coach from the bench. Holowicki, who has about 40 years coaching experience, has 595 wins and 210 losses in his career.

Holowicki has coached CC since 1971, winning a state championship in 1976 and advancing to the semifinals in '77. He also has won several district and regional titles and could become the state's third coach to win 600 games in a career.

"It's exciting and I feel fortunate," Holowicki said. "Nothing can surpass the state title but this is heavy. It's good."

Holowicki said winning and losing will be secondary compared to the memories the players gain playing in the nation's most-prestigious all-star game.

"Every time I've coached an all-star team I said to the players, 'It's you the people want to see, you stand out,' " he said. "It's for the players, not the coach."

Chiefs prevail

Jill Mellis won two events Thursday, leading the Plymouth Canton girls swimming team to a 114-72 victory over visiting Walled Lake.

The Chiefs are 4-1-1 in the Western Division and Thursday's dual meet at Northville will decide the championship.

Mellis placed first in the 200-yard freestyle in 2 minutes, 3.82 seconds and 500 freestyle (5:33.20).

The Chiefs' only relay win came in the 200 medley relay in which Erica Pendergrass, Keri Buttermore, Sara Christopher and Jessica Orleman finished in 2:07.90.

Individual winners for the Chiefs included Katie McWhirter, 200 Individual Medley (2:27.84), Suzan Daoust, 50 freestyle (2:27.84), Brooke Larson, diving (239.20 points), Christopher, 100 butterfly (1:11.43), Pendergrass, 100 backstroke (1:09.92) and Beth Berger, 100 breaststroke (1:17.99).

Cruickshank in action

The Friday Oct. 15 Fight Night at the Palace card will feature a World Women's Boxing Association lightweight champion Christy Martin of Orlando, Fla. (26-1-1 with 19 KOs) against Westland's Debbie Cruickshank, who sports a combined 15-4 record in boxing and kickboxing.

Tickets are on sale at the Palace Box Office and all Ticket Master locations. Prices are $10 (general admission), $15 (reserved), $20 (ringside terrace) and $30 (ringside). Special cabaret seating is also available.

For more information, call 855-6004.

Magic wins tourney

Canton Magic, an under-13 Little Caesars Premier League boys soccer team, captured the Cincinnati Fall Ball Classic (Oct. 2-3) with victories over the Express '81 (5-0), Lakota Hurricanes (3-0) and Bay Bullets (4-3). The Magic also played the Springfield Thunder to a 1-1 draw.

On Sept. 18-19, coach Jerry Parent's team also won its division at the Marriott Classic held at Oakland University.

They defeated the GSSC Blackhawks (4-0), Rochester Raiders (3-0), North Metro Rangers II (8-0), USL Force (2-1) and BFSC Blazers (1-0).

Members of the Magic include: Peter Andreolli, Robert Barnes, Scott Barylski, Michael Bennett, Craig Cochran, Steve Epley, Matt Fair, Jeremy Findlay, Justin Fishaw, Kevin Graff, Chris Houdek, George Kithas, Jon Mathis, David Meyn, Jeff Parent, Steve Scheel, Mike Skolnik and Scott Wright.

Barb Fair is the team manager.

Frosh-sophomore meet

Westland John Glenn will host the 12th annual boys and girls Freshman/Sophomore Invitational cross country meet, beginning at 4 p.m. at Central City Parkway (located behind Westland City Hall and the Bailey Center).

Area teams participating include Redford Catholic Central, Garden City, Plymouth Canton, Plymouth Salem and John Glenn.

Drop-in hockey

It's time to lace up the skates again for drop-in hockey, 9 a.m. to 10:30 a.m. each Tuesday and Thursday at Livonia's Devon-Aire Ice Arena, 9510 Sunset (at W. Chicago) in Livonia.

The cost is $5 per player with a five-player minimum of $25. (Must be at least 18 years of age.) Full equipment mandatory. Goalies skate free.

For more information, call Karl Heino at 425-9790.

Salem pressure grounds Falcons

BY NEAL ZIPSER
STAFF WRITER

Farmington girls basketball coach John Verdura is trying to build a sound foundation, but his frustration mounts by watching games slip through his players' fingers.

The Falcons played perhaps their best game of the season Thursday but still lost to visiting Plymouth Salem, 64-42. The more fundamentally sound team came out on top, according to Verdura.

"We're having trouble doing the fundamentals correctly," Verdura said. "We're not passing the ball and we're not catching the ball. On the other hand, Salem is a good fundamental team offensively and defensively.

"They could be the best team as far as execution that there is. There's no substitution for catching or passing the ball."

Salem improved to 5-6 overall and 3-2 in the Western Lakes Activities Association, while Farmington slipped to 3-8 overall and 0-5 in the

■ CANTON WINS, 3C

WLAA. The Falcons have lost seven of their last eight games and things don't get any easier as they travel Tuesday to play WLAA leader Plymouth Canton.

The Rocks used pressure defense and strong guard play to take control of the game early. Salem forced numerous turnovers and the beneficiaries were the Rocks' guards.

Guards Lisa Craven (15 points) and Kelly Lukasic (9 points) scored all of their points in the first half. Craven caught on fire and nailed three triples.

After taking a 15-7 lead at the end of the first quarter, Salem took what looked like a safe 39-18 lead into halftime.

"We got our defense going early and made them turn it over," Salem coach Fred Thomann said. "Lisa's outside shooting sparked us offensively in the first half. Kelly, our other guard, also played well early."

After sitting for much of the first half in foul trouble and scoring only two points, junior Andrea Salyer got Farmington going in the third quarter. Salyer helped account for all of Farmington's third quarter points by scoring 12 and dishing out two assists to help the Falcons close the gap to 48-34 entering the fourth.

Salyer finished with 16 points. The Falcons also received 12 points off the bench from freshman guard Amanda Porter.

"This was Andrea's best game as a basketball player," Verdura said. "She was able to get other people involved. To be successful, we have to get more than just Andrea and Amanda scoring and tonight there were signs of a couple other people starting to contribute."

Two baskets by sophomore forward Kim Washnock cut the Salem lead to 50-38 with 6:22 left but the Rocks were able to regain the momentum as Karen Gundry, Liz Erickson and Shellye Sills scored four points each in a 12-2 Salem run.

"John's kids did a nice job coming back, but I also think our team did a good job of reacting to their comeback and holding them off," Thoman said.

"We played as hard as we could against them early but still fell behind by 10, and we're not the type of team that can make up deficits like that," Verdura said. "We showed signs of improvement tonight and played well, even though you can't tell by looking at the scoreboard."

The Rocks were able to overcome a dismal second-half shooting performance (9-for 36 from the field) by dominating the boards. Salem held a 21-12 rebounding advantage, and had 13 second chance opportunities.

Sills, only a sophomore, scored a game-high 18 points.

"She's getting better each game," Thoman said. "She was real tough in the post tonight. She's definitely one of those players you're going to cherish for three years."



GUY WARREN/STAFF PHOTOGRAPHER

Bustin' through: *Plymouth Canton running back Lenny Gardner gains some yardage Friday night in the Chiefs' 28-21 homecoming loss to Farmington Hills Harrison.*

Canton falls to Harrison

Farmington Hills Harrison clinched a berth in the Western Lakes Activities Association championship Friday night with a thrilling victory over host Plymouth Canton.

BY NEAL ZIPSER
STAFF WRITER

Roy who?

That question was mumbled by spectators in the Farmington Hills Harrison crowd Friday, as sophomore Jason Granger, younger brother of former Harrison standout running-back Roy Granger, led the Hawks to a 28-21 victory at Plymouth Canton.

With the win, the Hawks improved to 5-1 overall and clinched the Western Lakes Activities Association Western Division with a 4-0 mark. After playing Livonia Churchill next week, Harrison will get an opportunity for revenge against Lakes Division champ Westland John Glenn.

But Friday, it was Harrison's time to gain revenge against Canton (3-3 overall and 2-2 in the WLAA).

"They ruined our homecoming (23-15) last year, so we wanted to get some revenge at their homecoming this year," said Nick Burgess, who led the Harrison defense with 11 tackles.

Granger and Harrison's speed made the difference Friday. Granger, only 5-feet-7 and 135 pounds, gained a career-high 229 yards on 23 carries, and scored three touchdowns.

"I was worried about their speed coming in and that's what beat us," Canton coach Bob Khoenle said. "There's no substitute for speed. Once Granger got outside we were in trouble. We couldn't contain him. Their speed cut our throat."

Comparing Jason to Roy, who is now playing at Grand Rapids Junior College, is a little premature, according to Harrison coach John Herrington.

"Jason is only a sophomore and he still has a long way to go until he's as good as Roy," Herrington said. "He was able to get outside and use his speed tonight."

"I'm feeling more comfortable back there," Granger said. "Tonight, all the credit goes to the line which did a great job."

Canton controlled the clock, holding the ball more than 30 minutes, 13 seconds, compared to Harrison's 17:57. Canton also had a 17-13 edge in first downs.

"Our kids did a good job tonight," Khoenle said. "We wanted to come in here and run the ball down their throats. I thought we did a nice job moving the ball but their speed beat us."

Harrison opened the scoring on its first possession by marching 87 yards. The drive was culminated by a 28-yard pass from Joe Pesci to Burgess who caught the ball in stride on a crossing pattern. Brock Gove connected on the first of his four extra points to make it 7-0.

Pesci completed 6 of 10 passes for 108 yards — 80 of the yards going to Burgess who caught five passes. Nick Williams gained 61 yards on 11 carries for Harrison, which out-gained Canton 395-289.

"Jason's running spread the defense out and gave us more room down field," Burgess said. "It also brought some consistency to our passing game, which has been inconsistent this year."

Canton came right with a 17-play, 82-yard drive that ate up 8:33. Eric Arnold's 1-yard plunge and the point after by Jeff Fliss tied the game at 7-7.

Brett Elledge did a good job running the Canton offense as the junior completed 8 of 15 passes for 120 yards. Lenny Gardner paced the Canton ground attack with 82 yards on 19 rushes.

The Hawks took the lead on their second possession as Granger's 8-yard run made it 14-7. The sweep

See FOOTBALL, 2C

Catholic Central devours Rice pudding, 17-7

BY BRAD EMONS
STAFF WRITER

The tag *underdog* became Redford Catholic Central's best friend Sunday in the annual Boys Bowl before nearly 8,000 fans at Pontiac's Wisner Stadium.

The determined Shamrocks took another bite out football rival Birmingham Brother Rice's mystique, winning for the ninth time in last 10 meetings, 17-7, against an undefeated team that experts rated as the top in Michigan and one of the nation's best.

CC is now 5-1 overall and all alone in first place in the Catholic League's Central Division.

"If we lose this game we go home early, but now we have hope of making the playoffs and playing for the Catholic League championship," CC coach Tom Mach said. "Nobody gave us a chance, but people forget we've won a lot of games the past six years.

"We had nine new starters on offense and eight on defense this year. We got beat earlier by a good team (7-0 by Toledo St. Francis on Sept. 11) and that really woke us up. Since then we've gotten better every week, plus that Catholic Central spirit is hard to beat."

It was a patented CC victory, a power running attack augmented by a bruising, smashmouth defense.

Rice, however, got off to a quick start.

The Warriors' Marty Weymouth intercepted Freddie Taylor's halfback option pass at his own 34-yard line on CC's second play from scrimmage.

Rice, helped by a pair of Shamrock penalties, drove 66 yards in nine plays, capped by quarterback Derek Canine's 1-yard touchdown run.

CC answered late in the first quarter when Taylor scored on a 1-yard run with 1:48 left in the period to make it 7-7.

Rice then squandered a pair of good second-quarter scoring chances as CC's defense held at its own 23 and 13.

"You know how young boys are, if you're down deep and don't cash in there is a little bit of disappointment," Rice coach Al Fracassa said. "We still had a half to come back. Yes, there was disappointment, but that's football."

CC turned it up a notch in the third quarter as Rice coughed up the ball twice.

Marcus Harvey, who led all rushers with 92 yards in 23 carries, fumbled at his own 20 and CC's Brad Rainko recovered the loose ball.

Catholic Central took just four plays to score.

Jon Wolfe, a 5-foot-10, 175-pound senior blocking back with only nine carries all season, suddenly became a threat on the ground thanks to well-disguised counter-trap play. His 5-yard TD run with 3:13 left in the third period proved to be the game-winner.

"They (Rice) came in with a good line," Mach said. "We weren't so sure we could go at them. We thought we'd try to go around them, but as the game progressed, we went right at them."

Ironically, the shifty Taylor (89 yards in 20 carries) became the blocking back.

"They were keying on Freddie and he just led me through the hole and he'd give me at great block on just about every counter (play)," said Wolfe, who had 79 yards in 12 carries. "They were calling my number and the line just did a great job of blocking."

Adam Borchert gave CC some insurance when he drilled a 24-yard field goal with 9:13 to go.

Rice had the edge in total offense, 180-175, but Canine (nine of 19 for 88 yards and two interceptions) was hurried all afternoon.

Tail Waggers event to return

TEN-PIN ALLEY



AL HARRISON

Has bowling gone to the dogs?

That questions is only a reminder that the annual Tail Waggers Bowl is returning Nov. 13 at Woodland Lanes in Livonia.

The theme, appropriate enough, is "Help Strike Out Cruelty to Animals." Proceeds will benefit the Michigan Humane Society Cruelty Investigation and Rescue Divisions.

Last year, the event raised $29,000 for the animals. The bowlers are asked to solicit donations from friends, family and co-workers. Prizes are awarded to the individuals who bring in the most donations.

There will also be a chance to win a raffle for a Royal Carribean four-day cruise for two. Two cruises will be given away — one at each location.

This is a 9-pin no-tap event, open to bowlers 18 years of age and older. All participants are required to pay a $13 entry fee. The fee includes three games of bowling, shoe rental, entry to an appreciation luncheon compliments of Burton Manor and entry in the mystery game contest to win prizes donated by sponsors.

Registration forms are available at the two bowling centers as well as the Michigan Humane Society's three shelters and the Paw Pourri gift shop. For more information, call Laura Zain at 261-3077.

The Michigan Humane Society is a non-profit organization serving animals since 1877, with three full service shelters and charitable animals hospitals in Detroit, Westland and Rochester Hills.

■ Calling all bowlers to help find a cure for Cystic Fibrosis.

On Nov. 6 and 7, the following bowling centers will host the Bowl USA event to raise funds in the fight against the disease — the number one fatal genetic disease among children in the United States: Beech Lanes, Redford; Bel Aire Lanes, Farmington; Cloverlanes, Livonia; North Hill Lanes, Rochester; West Bloomfield Lanes, West Bloomfield and Westland Bowl, Westland.

For more information, please call the Cystic Fibrosis Foundation at 524-2873.

BOWLING HONOR ROLL

Bel Aire Lanes (Farmington): Senior House [illegible] Mark [illegible] (game) and 628 (series).

Country Lanes (Farmington Hills): Greenfield Mixed — [illegible] 224/248/258/730; Charlie [illegible] 257/268/721; Dan Wright 268/675; Roman [illegible] 238/676; Carl Hansen 252; Tina Barber 225/618; Pat Wright 223/535; Wayne [illegible] 226/606.

University Men — [illegible] Nelson 300/812; [illegible] Mattison 278/732; [illegible] Semel 269/719.

Las Vegas Mixed — [illegible] Craig 233/646; [illegible] 212.

Wednesday Knights — [illegible] 280/671; [illegible] Grimes 268/[illegible]; Curtis Beach 257/653; Ron McKenzie 259/[illegible].

Tuesday Mixed Trio — Brian Ziemba 300/778; Brad Martin 278/732; Tina Barber 259/677; Randy Pierce 269/690; Brian Campbell 268/742; Rose [illegible] 235/569.

Advanced Youth League Seniors — [illegible] 233/534.

St. Paul's Men — [illegible] 233; Bob [illegible] 238/652; [illegible] 235.

Strikes and Spares — [illegible] 209/[illegible]; [illegible] Kaminski 548.

[illegible] Lake — Steve Amutsch 236/581; Gary Saarinen 234/576; Lee Siren 226/613.

Wednesday Night Ladies — [illegible] 247/557; Pattie Ramirez 221/548; Diane Campbell 210.

Country Keglers — Keith Brandemihl 259/651; Bob Shimko 248/612; Scott Siefman 246; Gary Via 245/649.

Youth Leagues High School — Timothy Dean 235/606; Chris Brugman 222/566.

Juniors — Mike Steffke 196/492; Colleen Lapham 160/402.

Youth — Nathaniel Michelic 185/443; Jenny Long 169/388.

Beginners — Matthew Watson 113; [illegible] 85.

Rosedale Bowlerettes — [illegible] 186; [illegible].

B'Nai Brith Brotherhood Eddie Jacobson — Mark Kringer 243/630; Andy Rubin 226/622; Jack Ralbolt 243; Mike Fabian 21[illegible].

Inter Lodge — Hershel Meyers 221; [illegible] 217/218/609.

Farmington Alley Kats — Diane Holliday 200/583; Shirley Young 213/524; Lois Koning 194/530.

Drakeshire Lanes (Farmington Hills): Ansara's Big Boy All Star Classic — Scott Morgan 300/812; Joe Gouvana 298; Tom Leonard 279; Julius Massaro 279; Tom Hay 279; Brian Ziemba 279.

Lincoln Mixed — Jeff Bleiler 278/778.

B'Nai Brith — Bob Chaffer 280.

Merchant Men — Steve [illegible] 245/248/[illegible]; Gary [illegible] 265.

Youth Leagues Monday Doubles — Jason [illegible] [illegible].

Cloverlanes (Livonia): Tuesday Night [illegible] — Dee [illegible] 226/[illegible].

Cloverlanes Scratch Trio — Doug Sproule 279; Denny Montgomery 267; Dave Tomblin 249; Dina Mann-Jones 257; Aleta Sill 237.

Seniors Open Play Mixed — Hans Ruh 210/549; Lee Gold 220/541; John Gunsor 233/546; Bob Guntzviller 210/555; Ralph Pearce 222/573; Lans Sobon 237/687.

All Star Bowlerettes — Lisa Bishop 267; Kim Canner 279/[illegible]; [illegible] 264; [illegible] Lori Sharrard 258/675.

Woodland Lanes (Livonia): [illegible]

Senior House League — Mark Payne 749.

Gay 90's (Seniors) — Bill Thurmond 215/618; Glen Snyder 238/602; Richard Derus 216; Jack Hauswirth 215.

Plaza Lanes (Plymouth): Waterford Men — Chuck Morris 265/715; Steve Demeter 236/680; Chuck Ottenbacher 266/637; Don Potts 255/637; Pat Breen 219/629; Tom Truxal 218/622; Dave Reed 245/620; Jerry Dasher 233/605; Dave Asquini 234/602; Willis Newport 229/605.

Mayflower Lanes (Redford Township): Monday Seniors — Howard Davis 255/623; George Kompoltowicz 237/607; Tom Wojnowski 236/606; Hal Battles 256.

Friday Seniors — Cal Simmons 256/234/689; Al Thompson 244/638; Frank Frederico 225/630; Tom Parker 220/627; Lloyd Thompson 234/625.

Senior Classic — Ron Lancaster 258/674; Lloyd Thompson 245/612; Tom Sanford 257/659; Howard Davis 266/677; Bob Butski, Sr. 232; Jack Dahlstrom 244/608.

Redford Lanes: West Side Lutheran — Ron Breuhan 252/643; Bob Wissmuller 245/637; Bill Bryant 632; Kevin Chambers 626; Walter Moritz 608; Jim Koepke 601; Frank Galitz 602; Chuck Berry 600.

Fiesta Lanes (Westland): Thursday Morning Men — Russ Fair 266; Art Whitaker 257; Bob Bukaszewski 256; Bill Furman 256; Dom Rodriguez 677; Bob Baker 667; Ed Kalkun 666.

Oak Lanes (Westland): Friday Night Strike Force — Tom [illegible] 745; Bob Varga 275/714.

Sunday Morning Classic — Tim Saunders 300/[illegible].

Tuesday Night 620/720 League — Don Johnson 255.

Tuesday Night Bowlerettes — Theresa Biand 233/568.

Tuesday Men 775/875 League — Bob Biganski 233/224/[illegible]/618.

Town 'n' Country Lanes (Westland): Mens Wednesday Night Trio — Andy Devench 259/760; Tim Smith 278/721; Leon Smith, Jr. 279/706; Gary Stafford 258/699; Ray Lanczki 253/690; Rob [illegible] 244/576.

Westland Bowl: Westland Ladies Classic — Patty [illegible] 255/690; Jeanne McDonald 245; Judy [illegible] 264/670; Denise Linton 248/678; Penny [illegible]; Karen Brown 234; Sandy Glinski [illegible]; [illegible] Martin 227/640; Nicci Cuzzort 253; [illegible] Brown 256/513.

[illegible] — Mary Jones 276/708; Pat Coshatt [illegible].

[illegible] Kings and Queens — John Jackson 249/[illegible]; Ron Waske 240/607; Jim Cwika 235/603; [illegible] 204/526; Dorothy Savage 200/555.

DiPaolo drives CC into state meet

Sophomore Brandon DiPaolo, who failed to make Redford Catholic Central's golf team last year, helped make CC's day on Friday at the Class A regional meet at Pontiac Country Club.

DiPaolo took second individually with a 4-over par 76, helping the Shamrocks gain third place with 327 strokes and a berth in the Class A state meet. North Farmington failed to qualify for the state meet but Raider Drew Sopha is going to Friday's state meet at Michigan State University's Forest Akers Golf Course after taking third place individually with a 78.

The top three teams earn a berth in Friday's state meet at Michigan State University's Forest Akers Golf Course.

CC edged Birmingham Brother Rice, the Catholic League champion who beat the Shamrocks twice in dual meets, for third place. The Warriors placed fourth with 330 strokes.

North Farmington was 11th at 360, Farmington Hills Harrison placed 12th (366) and Redford Union placed 16th (419).

All four of the scores CC used came from underclassmen. Sophomores Brian Karbelski and Chris Misiak each had 83s and junior Bob Beckman finished with 85.

"We have a good group of young kids and things look real good for the next couple of years," CC coach Phil Heyer said.

Bloomfield Hills Lahser took first place at the regional with 321 strokes and West Bloomfield was second at 326.

DiPaolo was on pace to win the regional but a triple bogey and bogey in his last four holes ruined an otherwise memorable afternoon.

His triple bogey came on a par-3.

"I hit my tee shot into the sand, got out of the sand but left the ball in the short grass," DiPaolo said. "I lost my head."

The 5-foot-6, 125-pound sophomore from Plymouth said he wasn't discouraged after failing to make CC's team last year with a 48 on the tryout day.

His idol is PGA player Mark Calcavecchia.

"I like his go-for-broke style," DiPaolo said.

Sopha was in first place at the turn with 34 but shot 44 on the back nine to slip to third place. The junior has shown steady improvement after a midseason slump.

"It's all patience, letting the game work itself out," said Sopha, who shot 86 at last year's regional. "I was in a slump in the middle of the year, broke out of it the last two tournaments and I'm going into the state confident."

At another Class A regional on Friday at Oak Pointe Golf Course in Brighton, Plymouth Salem had the best local finish, taking sixth place with 327 strokes. Ann Arbor Pioneer led with 306, followed by state qualifiers Brighton (316) and Howell (318).

Livonia Churchill, the Western Lakes Activities Association champ, was eighth (334), Livonia Stevenson 12th (344), Farmington 14th (352), Plymouth Canton 15th (358), Livonia Franklin 16th (359) and Westland John Glenn 19th (390).

Senior Dan Higham led Churchill with 81 and teammates Dave Higham and Chris Kiehler each had 83. Jason Samelko contributed 87.

Stevenson was led by Chris Hollman's 84. Scott Worthen had 86 and Marino Apollinari and Matt Hall had 87s.

GOLF

CLASS A GOLF REGIONAL
Friday at Pontiac Country Club

Team standings: 1. Bloomfield Hills Lahser 321; 2. West Bloomfield 326; 3. Redford Catholic Central 327; 4. Birmingham Brother Rice 330; 5. Milford Lakeland 336; 6. Birmingham Seaholm 338; 7. Walled Lake Central 341; 8. Birmingham Groves 343; 9. Waterford Kettering 343; 10. Waterford Mott 344; 11. North Farmington 360; 12. Farmington Hills Harrison 366; 13. Southfield [illegible] 14. Southfield [illegible] 404; 16. Redford Union 419; 17. [illegible]

Individual results: 1. [illegible] (Lahser) 75; 2. Brandon DiPaolo (Catholic Central) 76; 3. Drew Sopha (North Farmington) 78; 4. (four-way tie) Jason Rackley [illegible]; Pat Lowman (Lahser), John Levy (Groves), Frank Syron (Kettering) 79.

CLASS A
Friday at Oak Pointe (Brighton)

Team standings: 1. Ann Arbor Pioneer 306; 2. Brighton 316; 3. Howell 318; 4. Hartland 323; 5. Ann Arbor Huron 325; 6. Plymouth Salem 327; 7. Milford 333; 8. Livonia Churchill 334; 9. South Lyon 338; 10. Walled Lake Western 338; 11. North [illegible] 342; 12. Livonia Stevenson 344; 13. Novi 344; 14. Farmington 352; 15. Plymouth Canton 358; 16. Livonia Franklin 359; 17. Pinckney 362; 18. Holly 373; 19. Westland John Glenn 380; 20. Garden City 397.

Madonna volleyball team keeps rolling

BY C.J. RISAK
STAFF WRITER

■ VOLLEYBALL

Book it.

A lot can happen between now and Nov. 12. But its doubtful anything can derail the Madonna University volleyball express, which should keep plowing toward that date, when the school will host the NAIA District 23 Tournament.

Not after this week.

The Lady Crusaders are steaming. They started the week by bouncing former district power Northwood University in four sets. On Thursday, they took on the team expected to assume Northwood's role as Madonna's district nemesis: Spring Arbor.

The results displayed little in way of a challenge. Madonna methodically dismembered the Cougars, 15-6, 15-11, 15-8, to stay unbeaten in NAIA District 23 play through three matches. The Crusaders are 28-2 overall and ranked sixth in the NAIA.

Everything is coming together for them now, enough so that even a good team — Spring Arbor — entered Thursday's match at Madonna ranked first in the National Christian College Athletic Association — looks feeble.

The Cougars led early in both the first and second games, but could not contain Madonna. The scores went from 5-5 to 15-6 in the first game, and from 5-0 in favor of Spring Arbor to a 14-11 final in the second.

The Crusaders are doing it with net play — freshman Julie Martin (Livonia Stevenson) has become a powerful weapon, especially when combined with senior Kari Van Deusen (Schoolcraft College) — and an extremely efficient cast, which includes senior setter Mazie Pilut (Redford Bishop Borgess), juniors Mo Paulin (Farmington Hills Mercy) and Julie Wood (Schoolcraft), freshman Kelly McCausland (Redford Union) and sophomore Laura Fisher (Wayne Memorial).

"It's a team thing," said Madonna coach Jerry Abraham. "Different people rise to the occasion."

Asked if this team was his best, Abraham hesitated. "I think we're playing better now than we've ever played before. I don't know if this team is better or not, but it has the potential to be, as long as we can keep coming together."

Martin's nine kills and five solo blocks led Madonna against Spring Arbor, but the attack was diversified. Wood had seven kills, three service aces and 11 digs; Van Deusen, six kills, five solos and 12 digs; Paulin, six kills and 10 digs; McCausland, seven kills; and Pilut, five kills and 31 assists to kills.

The home floor win over Northwood, 16-14, 15-5, 14-16, 15-7, last Tuesday was redemption for Madonna, even if it meant nothing in the district standings.

Northwood is no longer in the NAIA, having switched to the NCAA II Great Lakes Intercollegiate Athletic Conference.

But it was still important to the Fighting Crusaders, who were eliminated from the district tournament by Northwood in each of the past three years.

"We had a game plan," Abraham said. "We needed to keep the ball moving, and Mazie did a great job of it."

Pilut has directed the Crusader attack almost flawlessly all season. Her performance last weekend at the Tiffin University Tournament (Tiffin, Ohio) earned her district player of the week honors.

"Mazie's setting so well for us," Abraham said. "She's utilizing all the hitters."

It showed against Northwood. Van Deusen led the attack with 19 kills; Martin had 18; Paulin collected 16; Wood finished with 10, and Kelly McCausland scored nine.

Football from page 1C

Football

around left end ended a 10-play, 71-yard drive.

The Hawks scored again on an 80-yard run by Granger with 4:32 left in the first half. The run featured four cutbacks by Granger, who was never touched, and ended with Granger sprinting 50 yards down the sideline.

After trading turnovers to begin the second half, Canton put together another impressive drive. The drive was aided by a roughing-the-kicker call on a missed field goal attempt. Two plays later, Gardner high stepped into the end zone from 11 yards to cut the Harrison lead to 21-14.

The Hawks came right back to make it 28-14 on a 4-yard burst by Granger. Canton rallied once more by driving 65 yards in 13 plays and scoring on a 6-yard run around right end by Ryan Ostach. The score was 28-21 with 4:00 remaining.

The Chiefs opted to kick the ball off to Harrison instead of attempting an on-side kick. Fliss' kick rolled out-of-bounds and Harrison was able to run out the clock.

"I knew Canton was going to be tough but I didn't think they would be that effective moving the ball on the ground against us," Herrington said. "It feels good to beat them knowing they had a lot of players back from last year's team. We showed some good poise on offense, and whenever they scored, we came back and scored."

Division champion shuts down Salem

BY BRAD EMONS
STAFF WRITER

■ FOOTBALL

Just about everybody got into the act Friday night as Westland John Glenn celebrated its football homecoming with a resounding 34-0 victory over Plymouth Salem.

It was the sixth straight victory without a loss for the state-ranked Rockets. The win also clinched the Lakes Division title and earned Glenn a spot in the Western Lakes Activities Association championship in two weeks against Farmington Harrison.

Glenn put on a devastating first-half display, opening up a 28-0 halftime lead.

The Rockets dominated in all phases.

Derek Besco, who saved Glenn with 200 second-half yards the previous week in a 35-21 win over Livonia Stevenson, appears to be right at home in his new tailback spot.

The 6-foot-1, 195-pound senior scored a pair of first-quarter touchdown runs on bursts of 28 and 59 yards to get the Rockets off and roaring.

Meanwhile, coach Chuck Gordon moved tailback Tariq Horne out to wide receiver. The speedy junior also spelled Besco on a few series in the backfield.

"Offensively we've got some weapons," Glenn coach Chuck Gordon said. "There are some things we can do to utilize the team the best we can.

"We were more balanced this week. When we moved Derek to tailback, we didn't want to lose Tariq on offense. We need different ways to use him (Horne) in our lineup."

Glenn racked up 417 total yards while limiting the Rocks (3-3 overall) to 114.

"They just beat us up," Salem coach Tom Moshimer said. "They're just too strong and too fast. That's a fine football team, maybe the best John Glenn football team ever. Their line is strong and their defense is tough.

"They come at you in all different directions. They just didn't pound the ball at us, they mixed it up."

Horne added a 3-yard TD run with 8:59 in the second quarter.

Quarterback Brian Morrison, who was five of nine for 77 yards, then threw an 18-yard scoring pass to 6-3, 210-pound tight end Mike Bint, who made a nice one-handed grab, to close out the first-half scoring.

Before the evening was over, Glenn used 10 different ball carriers.

Junior Mike Kidder contributed 86 yards in four carries, while senior fullback Jeromey Cosby capped the scoring with a 6-yard run with 34 seconds left in the third quarter.

But it was the defense which had Gordon chirping afterwards. It was only a week earlier when Glenn gave up 303 total yards to Stevenson.

This time, the Rockets held Salem's bulldozing fullback Rob Shepley to 48 yards in nine carries. Quarterback Brad Lear was only two of 12 passing for 21 yards. (Steve Hewer made an interception.)

"We're young and we've been kind of decimated on the line," Moshimer said. "We have only one senior on our offensive line. That makes it tough."

PRE-SEASON FURNACE SALE
...BONUS... Night Set Back Thermostat with all orders
REBATES UP TO $500
Financing Available
TRU TEMP Heating & Cooling Inc. Commercial & Residential
Garden City 427-6612
Canton Twp. 1-800-956-8367
Carrier We're the inside Guys Model 58SX


Come Celebrate
Mr. B's Plymouth
1 Year Anniversary
Wednesday
October 13
10 P.M. to 1:30 A.M.
Live Band
NO Cover
Mr. B's Grill
Great Drink Specials All Night
Mr. B's Plymouth
1020 W. Ann Arbor Rd. Phone 459-4190
(MUST BE 21 AFTER 10 PM)

SUPER COUPON INSTALLATION SPECIAL POWER/HUMIDIFIER Save $150.00 $229.95 Regular $379.95 #49WS Coupon cannot be combined with any other offer Expires 10-18-93
SUPER COUPON INSTALLATION SPECIAL American Standard PLEBE WHITE TOILET Save $85.00 INSTALLED AND FLUSHING $174.95 Regular $259.95 #2131.175 Coupon cannot be combined with any other offer Expires 10-18-93
SUPER COUPON INSTALLATION SPECIAL MECHANICAL SETBACK THERMOSTAT Save $35.00 $136.95 Regular $171.95 1F72 Heat/Cool $151.95 Coupon cannot be combined with any other offer Expires 10-18-93
SUPER COUPON INSTALLATION SPECIAL 3/4 HP GARBAGE DISPOSAL Save $60.00 INSTALLED FOR $239.95 Regular $299.95 PRO 333/SS Coupon cannot be combined with any other offer Expires 10-18-93
Early Bird FURNACE INSTALLATION SPECIAL from $1239.95 SAVE $200.00 Reg. $1439.95 INSTALLED & RUNNING Model GFA050 For Homes Up to 1,000 sq. ft. Carrier
BERGSTROM'S plumbing • heating • cooling
30633 Schoolcraft, Livonia (Between Merriman & Middlebelt)
HOURS: MON.-FRI. 7:30-6; SAT. 9-4 522-1350

Anderson lifts Canton to win

■ BASKETBALL

Senior forward Britta Anderson scored 17 points to lead three players in double figures Thursday as host Plymouth Canton cruised to another easy girls basketball win, 68-31, against Livonia Franklin.

The Chiefs are 10-1 overall, 5-0 in the Western Lakes Activities Association. Franklin fell to 5-6 overall and 1-4 in the Western.

Sophomore center Sara Warnke contributed 11 points and senior guard Alyson Noune added 10 points for the Chiefs, who outscored the Patriots in every quarter.

Canton led 12-8 after one quarter and enjoyed a 19-6 advantage in the second quarter for a 31-14 halftime lead. Canton built its lead to 55-22 with a 24-8 outburst in the third quarter.

Tracy Rynkiewicz led Franklin with 10 points.

"Franklin played well in the first quarter and hung in there," Canton coach Bob Blohm said. "They tried to pressure us and we got good scoring opportunities off of it. We rebounded and shot well and got some put-backs. We played a solid game."

Anderson added five rebounds.

■ **PLY. CHRISTIAN 44, BETHESDA 31:** Plymouth Christian outscored visiting Warren Bethesda, 17-6, in the first quarter and 14-2 in the third quarter en route to the victory Friday.

The Eagles were led by senior guard Nancy Kobernick, who scored 15 points. Freshman center Alicia Jones added nine points.

Sara Garqood led Bethesda with 14 points.

Plymouth Christian is 4-7 overall, 2-4 in the league.

Chiefs' Moothart makes score moot point

■ ROUNDUP

The Plymouth Canton boys cross country team overcame the heat on Thursday to defeat Farmington Hills Harrison, 18-47, at Cass Benton Park.

The Chiefs are 4-0 overall, 3-0 in the Western Division of the Western Lakes Activities Association.

"Harrison's guys got out early but it was a team effort and our guys did what they had to do to win it," Canton coach Mike Spitz said. "(Casey) Moothart ran well, running alone."

Moothart took first place (17:08), followed by teammate Matt Demey in second (17:36).

Harrison's Justin Koonce took third place (17:41) but the Hawks didn't have another runner cross the finish line until Todd Hanes finished eighth (18:44).

The Chiefs took the fourth through seventh spots: Todd Smith (17:42), Jeff Keith (17:51), Ian Bedford (18:01) and Colin Astley (18:20).

The Chiefs' girls team kept rolling along in the Western Division with a 17-46 victory over Harrison at Cass Benton.

The Chiefs, 4-0 overall and 3-0 in the Western Division, were led by Lana Boroditsch's first-place time of 19:35.

Kathleen Landelius took second (20:25) and Laura McWilliams was third (20:35). Harrison's Alison Noe placed fourth (21:13) but the Chiefs gained the next four spots in the order: Becky Wolfrom (21:32), Tracey Cavin (22:31), Meghan Barresi (22:34) and Erin Hindman (23:02).

"The heat was a killer out there," Canton coach George Przygodski said. "It was phenomenal that Lana ran as fast as she did."

Salem rocks Glenn

Plymouth Salem's girls took the top seven places and won Thursday's dual meet against Westland John Glenn at the Central City Park in Westland, 15-50.

The Rockets fell to 1-3 overall, 1-2 in the Lakes.

Marjorie Brooks had Glenn's best time (22:04), followed by Michelle Molitor (23:08).

Salem was led by Leah Retherford in first place (19:55). The following Salem runners finished in order: Emily Farrell (21:01), Kelly Stankov (21:06), Lynn Sebestyen (21:48), Stacy Moore (21:47), Courtney Sheldon (21:50) and Kathy Jose (21:59).

Salem also won the boys race, 19-41, to move to 3-0 in the Lakes.

Andrew McDonald (17:51), Scott Pengelly (17:59) and Josh Stickney (18:08) took the top three places for the Rocks, who are 3-0 in the division.

Jared Viniecki placed sixth (18:40) and Russ Polcyn was seventh (18:45).

For Glenn, Henry Honeycutt took fourth (18:11) and Brandon Molitor was fifth (18:19). Chris Gillen placed ninth (19:20).

THE WEEK AHEAD

PREP FOOTBALL
Friday, Oct. 15
W.L. Central at Liv. Stevenson, 7:30 p.m.
Farmington at Ply. Salem, 7:30 p.m.
Taylor Kennedy at Garden City, 7:30 p.m.
Redford Union at Southgate, 7:30 p.m.
Red. Thurston at Taylor Center, 7:30 p.m.
Wayne Memorial at Belleville, 7:30 p.m.
Hamtramck at Clarenceville, 7:30 p.m.
Borgess at S'gate Aquinas, 7:30 p.m.
Saturday, Oct. 16
Liv. Churchill at Farm. Harrison, 12:30 p.m.
Ply. Canton at Liv. Franklin, 1 p.m.
Westland Glenn at N. Farmington, 1 p.m.
Lutheran East at Luth. Westland, 1 p.m.
Redford CC at U-D Jesuit, 2 p.m.
St. Agatha vs. C.L. St. Clement at RU's Kraft Field, 7:30 p.m.

GIRLS BASKETBALL
Tuesday, Oct. 12
Westland Glenn at Liv. Churchill, 7 p.m.
N. Farmington at Liv. Franklin, 7 p.m.
Liv. Stevenson at Northville, 7 p.m.
Farmington at Ply. Canton, 7 p.m.
Ply. Salem at Farm. Harrison, 7 p.m.
Garden City at Redford Union, 7 p.m.
Red. Thurston at Gib. Carlson, 7 p.m.
Trenton at Wayne Memorial, 7 p.m.
Clarenceville at Lutheran N'west, 7 p.m.
Kingswood at Luth. Westland, 7 p.m.
Birm. Marian at Farm. Mercy, 7 p.m.
A.P. Cabrini at Bishop Borgess, 7 p.m.
St. Alphonsus at St. Agatha, 7 p.m.
Ply. Christian vs. B.H. Roeper at Lowell Middle School, 7:30 p.m.
Thursday, Oct. 14
Ply. Canton at Liv. Churchill, 7 p.m.
Liv. Franklin at W.L. Western, 7 p.m.
W.L. Central at Liv. Stevenson, 7 p.m.
N. Farmington at Ply. Salem, 7 p.m.
Farmington at Westland Glenn, 7 p.m.
Northville at Farm. Harrison, 7 p.m.
Wayne Memorial at Garden City, 7 p.m.
Redford Union at Monroe, 7 p.m.
Taylor Truman at Red. Thurston, 7 p.m.
Clarenceville at Lutheran North, 7 p.m.
Luth. Westland at G.P. Liggett, 7 p.m.
Farm. Mercy at Liv. Ladywood, 7 p.m.
Bishop Borgess at S'gate Aquinas, 7 p.m.
St. Agatha at Det. Benedictine, 7 p.m.
Ply. Christian vs. Fairlane Christian at Lowell Middle School, 7:30 p.m.
Friday, Oct. 15
Huron Valley vs. Oakland Christian at Marshall Junior High, 7:30 p.m.
Saturday, Oct. 16
[illegible]ena at Liv. Ladywood, 4:30 p.m.

BOYS SOCCER
Monday, Oct. 11
Belleville at Garden City, 4 p.m.
Liv. Churchill at Farm. Harrison, 5:30 p.m.
Farmington at Liv. Franklin, 5:30 p.m.
W.L. Western at N. Farmington, 5:30 p.m.
Ply. Canton at Liv. Stevenson, 7 p.m.
Redford Union at Taylor Truman, 7 p.m.
Redford CC at Chippewa Valley, 7 p.m.
Tuesday, Oct. 12
Monroe-Jeff. at Red. Thurston, 4 p.m.
Luth. Westland at Luth. North, 4:30 p.m.
Huron Valley at Bethesda, 4:30 p.m.
Wednesday, Oct. 13
Trenton at Garden City, 4 p.m.
Red. Thurston at Redford Union, 4 p.m.
Ply. Salem at Farmington, 5:30 p.m.
N. Farmington at Liv. Stevenson, 7 p.m.
Liv. Franklin at Liv. Churchill, 7 p.m.
Northville at Ply. Canton, 7 p.m.
Farm. Harrison at W.L. Western, 7 p.m.
Thursday, Oct. 14
Redford CC vs. Ann Arbor Huron at Redford's Bell Creek Pk, 4 p.m.
Luth. Westland at Luth. East, 4:30 p.m.
Ypsi Calvary at Huron Valley, 4:30 p.m.
Friday, Oct. 15
Taylor Center at Garden City, 4 p.m.
Inter-City at Luth. Westland, 4:30 p.m.
B.H. Roeper at Huron Valley, 4:30 p.m.
G.P. South at Liv. Churchill, 7 p.m.
Redford Union at Novi, 7 p.m.
Saturday, Oct. 16
Redford CC at Warren DeLaSalle, 1 p.m.

MEN'S COLLEGE SOCCER
Wednesday, Oct. 13
Macomb CC at Schoolcraft, 4 p.m.
Saturday, Oct. 16
Schoolcraft at Columbus St., 1 p.m.

WOMEN'S COLLEGE SOCCER
Wednesday, Oct. 13
Schoolcraft at Oakland Univ., 4 p.m.

WOMEN'S COLLEGE VOLLEYBALL
Tuesday, Oct. 12
Schoolcraft at Henry Ford CC, 6 p.m.
Madonna at Univ. of Windsor, 8 p.m.
Thursday, Oct. 14
Schoolcraft at Macomb CC, 4 p.m.
Friday-Saturday, Oct. 15-16
Madonna at Texas Wesleyan Tour., TBA
TBA — times to be announced

Pilut making Madonna career memorable

BY C.J. RISAK
STAFF WRITER

■ COLLEGES

Spend eight years with someone and you get to know them pretty well.

Mazie Pilut knows Jerry Abraham. She's been playing volleyball for him for just that long.

Pilut is the last in the Redford Bishop Borgess line Abraham brought with him when he became Madonna University's coach, back in 1987. Pilut played one last year at Borgess — she helped the Spartans reach the Class B state finals in '88 — before following Abraham to Madonna.

Three other Borgess grads already had. That connection was instrumental in Madonna's early successes. But as good as the Crusaders of the past were, this season's club is even better.

Pilut is a major reason why. Last year, her first full season as the Lady Crusaders' setter, she led the NAIA in total assists to kills with 1,884 and was second in the nation in assists per game at 12.73.

But that was last year. Abraham assembled a talented cast for this season, but it was new; only two of the top eight Crusaders returned from last year's 43-11 squad, including Pilut.

That called for some major adjustments, especially for Pilut. "Different hitters, different passers — I wasn't running around as much last year," she said with a laugh.

The Crusaders' passing game is one of its few weak points — if even that can be termed a weakness. With five newcomers, including two freshmen and a sophomore, among the top seven players, it might be anticipated.

What wasn't expected was Madonna's ability to rise so quickly with such a new lineup. Thursday's straight-set triumph over Spring Arbor, expected to be Madonna's toughest competition in the NAIA District 23, left the Crusaders unbeaten in district play, 28-2 overall and ranked sixth in the nation.

All of it is a tribute to Pilut, who was named district player of the week the previous week after collecting 197 assists in 16 games (12.3 per). She also averaged 4.2 digs, 4.1 kills (.406 kill percentage) and 3.4 blocks per game, while being named to the Tiffin University Invitational all-tournament team, which Madonna won.

"Mazie," said Abraham, "is just a great setter. She's the leader of the team. She picks us up."

Sometimes that requires an act of deflection. Asked to reflect upon her eight-year tenure under Abraham, Pilut replied, "It's tough at times because he always chooses to yell at me. But I'd rather have him yell at me than at the others.

"I guess I'm used to him."

What no one on Madonna is used to is a post-season. Northwood University controlled the district in the past, but Northwood switched to the NCAA Division II this year. That leaves it wide open for Madonna.

Don't think any of this has escaped Pilut. "I'd like to see us in the nationals," she said. "We have the potential. Our blocking's a lot better, and we have a lot better height. (Livonia Stevenson grad) Julie Martin is helping us a lot (at the net)."

Like her coach, Pilut isn't ready to call her current team the best she's played on at Madonna — mainly because "I don't think we've peaked yet. Our offense is steady, our blocking is steady, but I still think we can get better defensively."

That, of course, includes the passing game. There's no doubting Madonna is on a roll — the win over Spring Arbor was the Crusaders' ninth in a row — but unless perfection is somehow attainable, Abraham probably won't stop pressing.

Which means Pilut will have to keep deflecting. "I don't mind running around," she said, presumably in reference to the not-real-accurate passing game. "It's my last year."

It looks like it will be a memorable one.

Canton kicks Western

■ SOCCER

Plymouth Canton's 7-0 boys soccer win on Wednesday over visiting Walled Lake Central was a yawner until converted defender Greg Provenzano broke into the scoring column.

With a comfortable 5-0 lead coach Don Smith allowed the senior to move to forward and Provenzano responded with his first-ever goal, assisted by Graham Wilk.

"Greg wanted to score a goal before he graduated, but our games have been so tight I haven't thought about sliding him up to try to score," Smith said. "But he broke up the right side, took the ball right in and slid it past the keeper — far post where it's supposed to go. He was jumping on everybody."

Most of Canton's goals came from recognizable sources. Junior forward Jeff Fliss scored three goals, and Wilk and junior forward Chad Dale added one goal each. Sophomore midfielder Greg Kilby added his first career varsity goal.

Provenzano, Evan Sabourin, Todd Stonestreel and James Bossieux had one assist each and Jeff Knysz had two assists.

■ **STEVENSON 2, COUNTRY DAY 2:** Call it a testimony to tradition.

For the second-straight season, Livonia Stevenson refused to give in to the highly touted Birmingham team and six-time defending state champion (the last two in Class B), tying the Yellow Jackets 2-2 Friday at Country Day.

The two teams played to a tie last year, too; Country Day, ranked sixth in the nation, has not lost since '91.

"When I scouted them," said Barrett, explaining his strategy, "no one ever tried to beat them. We attacked. We gave up some chances on defense, but we attacked. It's probably the first time they've had to play defense all season.

"It was a total team effort. I've got a team that believes in itself. We're winning with hard work and tradition."

Nick Deren surpassed the 20-goal mark by getting both against Country Day, the first coming in the 28th minute to give Stevenson a 1-0 halftime lead. Scott Sersen assisted.

Country Day's Brandon Maggio tied it 10 minutes into the second half and Shamus Remus put the Yellow Jackets ahead with a goal in the 65th minute. But they couldn't protect their lead from Deren, who launched a 28-yard rocket into the upper corner to tie it with 12 minutes to play. Steve Williford drew the assist.

The tie left Stevenson with an 8-1-3 record overall.

On Wednesday, the Spartans ripped host Walled Lake Western, 4-1.

■ **REDFORD CC 3, RICE 2:** Rich Walos scored twice to keep Redford Catholic Central in the hunt for the Catholic League's Central Division title with a win over Birmingham Brother Rice Friday at Bell Creek Park.

The Shamrocks improved to 4-0-3 in the division, but they trail Warren DeLaSalle, which is also unbeaten and has only one tie, against CC. The two teams meet again Saturday. CC is 7-2-3 overall.

"My ad paid for itself!"
When Don Simmons ran his Observer & Eccentric Classified ad, he was amazed at the "many, many calls" he received. "My ad paid for itself many times over!" he said. Join Don Simmons and
Reach Michigan's Finest Suburban Market

Looking for a home of your own just got a whole lot easier.



If you're in the market for a new home, HomeLine, our Open House directory, is the place to start.

This directory now gives you the full spectrum of home buying choices. You'll learn what homes are open and when so you can easily and quickly check out the "possibles" on your list. And now you can explore BUILDERS HOT LINE in case you want to add the option of newly constructed housing to your shopping list.

Just call **953-2020** from your touch tone telephone. You'll hear recorded instructions that are easy to follow for open house information *and/or* new home and condo construction information.

Buying a home is a major life event.

HomeLine and Hot Line should make it a bit easier.

Observer & Eccentric CLASSIFIED ADVERTISING

THE Observer & Eccentric NEWSPAPERS
CLASSIFIED ADVERTISING
REACH MICHIGAN'S FINEST MARKET

BUY IT SELL IT FIND IT CLASSIFIED.

Where You Will Find...

Autos For Sale	SECTIONS	C,D
Help Wanted	SECTIONS	C,D
Home & Service Guide	SECTIONS	C
Merchandise For Sale	SECTIONS	D
Real Estate	SECTIONS	C
Rentals	SECTIONS	C



DIAL CLASSIFIED DIRECT

Wayne County	591-0900
Oakland County	644-1070
Rochester/Rochester Hills	852-3222
Fax Your Ad	953-2232

Deadlines
For Placing, cancelling or correcting of line ads.

Publication Day	Deadline
MONDAY ISSUE:	5 P.M. FRIDAY
THURSDAY ISSUE:	5 P.M. TUESDAY

OFFICE HOURS:
8:00 A.M.-5:30 P.M.
MONDAY-FRIDAY

AFTER HOURS:
Use Our 24-Hour Voice Mail System

FOR THE LATEST INFORMATION ON OPEN HOUSES - CALL:
HOMELINE 953-2020

Ask About AD SITTER
Your very own talking classified ad and voice-mailbox service.



EQUAL HOUSING OPPORTUNITY

All real estate advertising in this newspaper is subject to the Federal Fair Housing Act of 1968 which makes it illegal to ad vertise "any preference, limitation or discrimination based on race, color, religion sex handicap, familial status or national or igin or intention to make any such preference, limitation or dis crimination. This newspaper will not knowingly accept any ad vertising for real estate which is in violation of law. Our readers are hereby informed that all dwellings advertised in this news paper are available on an equal opportunity basis

INDEX OF CLASSIFICATIONS

HOME & SERVICE GUIDE
 # 1-299
An alphabetical directory of all your service needs
See Above For Section

REAL ESTATE FOR SALE
 # 300-364

COMMERCIAL/INDUSTRIAL SALE OR LEASE
#365-372

REAL ESTATE RENTALS
 # 400-436

EMPLOYMENT/INSTRUCTION SERVICES
 # 500-524

MERCHANDISE
 # 700-736

AUTOMOTIVE RECREATIONAL VEHICLES
 # 800-884

ANNOUNCEMENTS
 # 600-614

PETS/LIVESTOCK
 # 738-749

335 Time Share
336 Southern Property
337 Farms
338 Country Homes
339 Lots & Acreage
340 Lake River Resort Property
342 Lake Front Property
348 Cemetery Lots
358 Mortgages Land Contracts
361 Money to Loan-Borrow
362 Real Estate Wanted
364 Listings Wanted

422 Wanted to Rent
423 Wanted to Rent - Resort Property
424 House Sitting Service
425 Convalescent Nursing Homes
426 Home Health Care
427 Foster Care
428 Homes for the Aged
429 Garages-Mini Storage

609 Bingo
610 Cards of Thanks
612 In Memoriam
614 Death Notices
620-624 Personal Scene

738 Household Pets
740 Pet Services
744 Horses, Livestock Equipment

WE ACCEPT
VISA MasterCard

PLEASE CHECK YOUR AD

The Observer & Eccentric will issue credit for typographical or other errors only in the first insertion of an advertisement in which an error occurs, the advertiser must notify the Customer Service Department in time to correct the error before the second insertion.

POLICY

All advertising published in The Observer & Eccentric is subject to the conditions stated in the applicable rate card, copies of which are available from the Advertising Department, Observer & Eccentric Newspapers, 36251 Schoolcraft Road, Livonia, MI 48150, (313) 591-2300. The Observer & Eccentric reserves the right not to accept advertising orders. Observer & Eccentric Ad-Takers have no authority to bind this newspaper and only publication of an advertisement shall constitute final acceptance of the advertiser's order

301 Open Houses

REDFORD TWP. Open Sun. 12-4 17220 Gaylord. 3 bedroom brick ranch finished basement, updated kitchen floor & counter top. 2 car garage $78,000 by appointment. Owner 538-1163

WEST LAND-Open Sun. 12-4 16689 Rosewood 1991 3 bedroom colonial 1400 sqft. air, basement 1-1/2 bath $109,500 By owner. 326-2215

302 Birmingham Bloomfield

BIRMINGHAM - Newly updated 3 bedroom ranch, garage, study, basement, deck. New on market. $109,900 Open Sunday 12-4

BIRMINGHAM - 1259 Bird. Completely updated 3 bedroom ranch, 1 bath, basement, dead end street, near elementary school. Move in condition. $79,900 647-9500

*BY OWNER-Bloomfield Twp. Brick ranch, 4 bedrooms, 2½ baths, living, family, formal dining, 2½ car garage, ½ acre, new roof, furnace & air. 3 Bdrd & Address. 852-1714

CALL HOMELINE FOR MORE OPEN HOUSES
953-2020
24 Hours A Day
With New Listings Added right up to The Weekend

See Large Display Promo in This Section for Instructions

FABULOUS RANCH UNIT
FARMINGTON - 3 bedroom, 1½ bath, library, family room walk-out with fireplace, living room, dining room, 2 car garage and land contract possible. $139,900 477-3000

3/4 ACRE! TREES & PRIVEMENT!
FARMINGTON HILLS - Privacy in Farmington's most desirable area! Many extras, 4 full baths & neutral decor. $228,000 (OE,L46WES) 462-1811

COLDWELL BANKER
Schweitzer Real Estate

FIRST TIME OFFERED - ROCHESTER & Orchard Lake schools! Will love this brick ranch on a large lot. This home offers a beautiful natural fireplace, hardwood floors, bay window and all appliances. Don't miss it! $134,900 852-1660

The Prudential
Wolfe Realty
Independently Owned and Operated

LINCOLNSHIRE SUB - Custom brick tri-level, 3-5 bedrooms, 2½ baths, 2 fireplaces, 1st floor laundry, 2 car attached garage, many extras. $179,900 Call Owner 626-8188

MUST SELL, 2240 sq.ft. Ranch 1½ baths, basement, 2 car, 3 bedroom, 2½ bath custom home. Pella windows, full brick fireplace, all appliances, just $190,000 471-3399

REMODELED 3 Bedroom brick ranch. 900 sq. ft. attached 2 car garage. Full basement. 7½ baths. 10 mile/Farmington Rd. area. 442-0758

VERY DESIRABLE SUB
in Farmington Hills. Spacious Colonial, 4 bedrooms, 2½ baths, great room w/fireplace, 1st floor laundry, kitchen, full basement, central air, 2 car attached garage, cul-de-sac deck. Full basement $204,500. Commercial financing available. 363-5370

W. BLOOMFIELD - A beautifully treed lot. 4 bedroom, 2½ bath colonial with finished basement, many extras. $188,900 By Owner 681-6388

W. BLOOMFIELD. Pond Subdivision. By Builder. Stunning Contemporary 3 year old home overlooking pond. 3,550 sq. ft. 1st floor master, extras. $385,000. 682-7794

W. BLOOMFIELD-Newly updated contemporary ranch, lots of upgrades, large deck, detached heated garage, ready to move-in. By appointment only $114,900 682-0872

304 Farmington Farmington Hills

BRICK RANCH-3 bedrooms, 2 baths on heavily treed ½ acre. Fireplace, full finished basement, central air, custom deck, nicely landscaped, many extras. Excellent condition. $149,900. 474-2167

BY OWNER - Newer, beautiful ranch with walkout, 2300 sq.ft. 1st level, 1700 sq.ft. walkout to gorgeous ½ acre park like lot. 4 bedroom, 3½ baths plus much more. $279,000. Buyers only, no brokers. 478-4631

304 Farmington Farmington Hills

BY OWNER - 3 bedroom ranch in Kendallwood Sub. 1½ baths, finished basement, new updated kitchen, attached 2 car garage. 28224 Thornybrae $134,000 553-7154

CALL HOMELINE FOR MORE OPEN HOUSES
953-2020
24 Hours A Day
With New Listings Added right up to The Weekend

See Large Display Promo in This Section for Instructions

FABULOUS RANCH UNIT
FARMINGTON - 3 bedroom, 1½ bath, library, family room walk-out with fireplace, living room, dining room, 2 car garage and land contract possible. $139,900 477-3000

3/4 ACRE! TREES & PRIVEMENT!
FARMINGTON HILLS - Privacy in Farmington's most desirable area! Many extras, 4 full baths & neutral decor. $228,000 (OE,L46WES) 462-1811

COLDWELL BANKER
Schweitzer Real Estate

FIRST TIME OFFERED - ROCHESTER & Orchard Lake schools! Will love this brick ranch on a large lot. This home offers a beautiful natural fireplace, hardwood floors, bay window and all appliances. Don't miss it! $134,900 852-1660

The Prudential
Wolfe Realty
Independently Owned and Operated

ROCHESTER HILLS
Large former model at bargain price. Loaded with great features. Owner anxious. Call George
ERA AMERICA 680-1500
end

TROY - New on Market. Sharp Quad. In Raintree Natural decor 4 bedrooms, 2½ baths, all appliances, more. Asking $147,500. Call George **ERA AMERICA 680-1500**

309 Royal Oak-Oak Park Huntington Woods

ATTRACTIVE N. ROYAL OAK
Contemporary ranch is perfect for professionals or retired persons. The home features a spacious kitchen with more than ample closets and storage, an attractive yard, a great room, formal dining, 2 car attached garage, and more. $138,900 (E500) Call TOM MARLIN RE/MAX PARTNERS 568-4400

JUST REDUCED!
Sharp, well maintained 3 bedroom brick Ranch in N. Royal Oak. 2 Full baths, finished basement, many extras. Asking $99,900. 280-3881

310 Wixom-Commerce Lakes Area

BUILDER'S MODELS
Walled Lake Schools. 3 bedrooms, 1½ baths, family room, 2 car garage, 1st floor laundry, 2 car garage, $139,900. Open Daily 1-5:30 (except Thurs.) Indian Wells Sub. ROUSE & ROUSE 669-8111

NEW CONSTRUCTION EXCLUSIVELY
WOODED SITES - preconstruction packages from $175,000. Just 10 available. Howard Stanley Custom Homes
CALL HOMELY MEININGER 363-9950 Or 851-9950

WALLED LAKE - 1988 custom brick ranch, High efficiency, 3 bedroom, 2 bath, central air, large fenced lot & more. $99,500 Open Sat. 1-5 RENAISSANCE REALTY 932-6396

306 Southfield-Lathrup

NEW CONSTRUCTION EXCLUSIVELY
3 bedroom ranch, full landscaping
BUILDER DESPERATE!
Must sell immediately 2139# Berg $83,500
CALL NANCY MEININGER 851-9950

HAZEL PARK
VA OWNED PROPERTIES
Low down payment can buy

* 1737 E. Harry-Nice 3 bedroom home Reasonable price at 6.75%

* 23350 Powell-Nice 3 bedroom ranch. Reasonable price at 6.75%

BLOUNT REALTY
Ask for Greg or Bill 839-3335

HILLTOP location, new construction, 3 bedroom, 2 bath, walk-out attached garage. Lakeville Lake access. Only $139,825 313-628-5929

OXFORD-NEWLY renovated 1300sq ft 2 full baths, 1½ car garage, fenced yard, new kitchen, new country setting. $66,900 693-1696

UNION LAKE area. Elegant, custom, contemporary 4 bedroom, 2 bath ranch. by original builder. Treed, landscaped lot. Below market. $105,900 363-7599

312 Livonia

AFFORDABLE!
in the heart of Livonia! Walk to huge park, library, City Hall, shopping & schools. Nice 3 bdrm Livonia at this price, you better call now $68,000 (F142E)

REAL ESTATE ONE
261-0700

Alluring Homes

MINT CONDITION
Don't miss out on this gorgeous brick ranch featuring living room with hardwood floors, formal dining room, newer carpet, dining off living room, updated kitchen with newer windows, water heater & roof, 2 car garage, & finished basement. All for only $96,900

PRIME LIVONIA PROPERTY
Newer 3 bedroom, 2½ bath ranch with newer windows, carpet, plumbing, roof, 1st floor bath & laundry, finished basement, 3 season room, gas fireplace & full bath. All appliances stay. $99,900.

Century 21
At the Lakes
462-9800

Award Winning Office
1986, 87, 88, 89, 90, 91, 92

BRICK RANCH-3 bedrooms, 2 full baths, finished basement, central air, new furnace, new roof. Immediate occupancy. $92,900 427-6788, 261-5878

BRICK RANCH-3 bedrooms, 2½ car garage, air, new furnace, updated kitchen, neutral decor, finished basement with bath, on large lot $106,900 422-4885

COME SEE THIS ONE - beautiful ranch-basement-new furnace & central air-2 full baths, finished basement, 2½ car garage, loads of updates. $101,900 Owner 425-2350

COUNTRY SETTING
Large wooded lot is the sight of this 3 bedroom maintenance free ranch with cathedral ceilings, built-ins in living room and 2 car attached garage. Terrific buy at $106,500

CENTURY 21
ROW
464-7111

19448 DEERING
This fantastic brick ranch is super clean with partly finished basement, newer furnace. Priced to sell fast at $67,900

WOLVERINE PROPERTIES
532-0600

311 Homes Oakland County

CLAWSON - mint 3 bedroom bungalow, fully renovated, hardwood floors, new kitchen, new bath, 2 car attached garage. Florida room, new heater, roof, roof landscaping. Must see! $96,900 280-4518

HAZEL PARK
VA OWNED PROPERTIES
Low down payment can buy

* 1737 E. Harry-Nice 3 bedroom home Reasonable price at 6.75%

* 23350 Powell-Nice 3 bedroom ranch. Reasonable price at 6.75%

BLOUNT REALTY
Ask for Greg or Bill 839-3335

HILLTOP location, new construction, 3 bedroom, 2 bath, walk-out attached garage. Lakeville Lake access. Only $139,825 313-628-5929

OXFORD-NEWLY renovated 1300sq ft 2 full baths, 1½ car garage, fenced yard, new kitchen, new country setting. $66,900 693-1696

UNION LAKE area. Elegant, custom, contemporary 4 bedroom, 2 bath ranch. by original builder. Treed, landscaped lot. Below market. $105,900 363-7599

312 Livonia

AFFORDABLE!
in the heart of Livonia! Walk to huge park, library, City Hall, shopping & schools. Nice 3 bdrm Livonia at this price, you better call now $68,000 (F142E)

REAL ESTATE ONE
261-0700

Alluring Homes

MINT CONDITION
Don't miss out on this gorgeous brick ranch featuring living room with hardwood floors, formal dining room, newer carpet, dining off living room, updated kitchen with newer windows, water heater & roof, 2 car garage, & finished basement. All for only $96,900

PRIME LIVONIA PROPERTY
Newer 3 bedroom, 2½ bath ranch with newer windows, carpet, plumbing, roof, 1st floor bath & laundry, finished basement, 3 season room, gas fireplace & full bath. All appliances stay. $99,900.

Century 21
At the Lakes
462-9800

Award Winning Office
1986, 87, 88, 89, 90, 91, 92

BRICK RANCH-3 bedrooms, 2 full baths, finished basement, central air, new furnace, new roof. Immediate occupancy. $92,900 427-6788, 261-5878

BRICK RANCH-3 bedrooms, 2½ car garage, air, new furnace, updated kitchen, neutral decor, finished basement with bath, on large lot $106,900 422-4885

COME SEE THIS ONE - beautiful ranch-basement-new furnace & central air-2 full baths, finished basement, 2½ car garage, loads of updates. $101,900 Owner 425-2350

COUNTRY SETTING
Large wooded lot is the sight of this 3 bedroom maintenance free ranch with cathedral ceilings, built-ins in living room and 2 car attached garage. Terrific buy at $106,500

CENTURY 21
ROW
464-7111

19448 DEERING
This fantastic brick ranch is super clean with partly finished basement, newer furnace. Priced to sell fast at $67,900

WOLVERINE PROPERTIES
532-0600

312 Livonia

JUST LISTED
Absolutely stunning colonial, built in 1990 & loaded with all the quality & upgrades. Private yard, and patio. $157,900. L17126

REAL ESTATE ONE
261-0700

JUST LISTED!
Three bedroom ranch with all the CLASSY touches. Nestled on the Laurel Park Sub. Prime location and it has a 2 car garage. Call Today! M37947

CALL HOMELINE FOR MORE OPEN HOUSES
953-2020
24 Hours A Day
With New Listings Added right up to The Weekend

See Large Display Promo in This Section for Instructions

FOUR BEDROOM QUAD
South of 5 Mile, East of Levan
By Owner $174,900 Call after 5pm for appointment. 591-2375

LIVONIA VALUE — 2 bedroom ranch, 1½ baths, basement, all appliances considered. Terms negotiable $54,500 Owner 737-4967

"REDUCED"
Clean and neat, ranch home with 3 bedrooms, 2 baths, laundry, deck with screened in area, patio, large 2½ car garage, over ½ acre, fenced lot on Cul-De-Sac.
ASK FOR THE GOLD TEAM
CENTURY 21 HARTFORD NORTH
525-9600

SOLID BUILT BRICK — $84,000
3 bedroom ranch, newer furnace, central air, windows, fresh paint throughout, new carpet, well maintained and ready for new owner. 462-1660

FIXER UP — $101,900
1st showing Southwestern Livonia bungalow on ¼ acre setting for a handyman home 2 bedroom with fireplace and central air. 421-5660

BEST BUY — $109,900
Central Livonia 4 bedroom brick colonial. Family room, fireplace, dining room, central air, and 2 car attached garage.

YOU'LL BE AMAZED — $123,900
at what you can get for the price with this 4 bedroom brick colonial that's maintenance free and offers extras such as a newer furnace, finished basement, and all appliances.

BEST BUY — $147,500
Central Livonia's most sought after location with winding tree-lined streets. This 4 bedroom brick bath Cape Cod has a finished basement, fireplace, family room and 2 car attached garage. 421-5660

PRIVACY AND COMFORT $149,900
can be yours in this sprawling brick ranch on nearly an acre in prime N.W. Livonia. This one comes with all the extras including 2 outbuildings, inground pool, Florida room and more! 462-1660

BEAUTIFUL & BIG — $174,900
3 bedroom, 2½ bath colonial with all the custom decorator touches, generous room sizes, spectacular great room, huge master bedroom with deck and the best location in the sub.

AUTUMN COLORS — $185,900
are bursting on this treed ½ acre lot in Central Livonia. Huge 4 bedroom, 2½ bath brick Cape Cod. First floor laundry, central air, finished basement, and modern new kitchen. 421-5660

The Prudential
Wolfe Realty
Independently Owned and Operated

313 Canton

NORTH CANTON- Spacious 4 bedroom, 2½ bath colonial. ½ of ½ acre lot. Neutral decor throughout. For more info call 981-1834 $155,000

COLONIAL. 3 bedrooms, 1½ baths, central air, 2 baths, new carpet/vinyl, family room, 2 car garage, $113,900. 981-1834

LOVELY WESTLAND PARK
Subdivision home. Beautiful 1,900 sq.ft. Colonial with finished 2 car garage, lots of extras - finished wooden floors, new carpeting, partially finished basement, fenced yard, extra storage, backs up to park and close to Walker Elementary School. Asking $129,500. By owner. 7368 Emerson Dr. Call for more information. 455-7486

314 Plymouth

A DREAM COME TRUE
Impeccably maintained 4 bedroom, 2½ bath. Newly remodeled kitchen, hardwood floors, finished basement. Lots of love & care has gone into this exceptional home. You must see it. Open Sun. 2-5 or Appt. 455-0534

CALL HOMELINE FOR MORE OPEN HOUSES
953-2020
24 Hours A Day
With New Listings Added right up to The Weekend

See Large Display Promo in This Section for Instructions

LEASE OPTION TO BUY - 3 bedroom, basement, 2½ garage, 2 acre lot attached optional.
Call 981-2000
Voice Mail # 7007

WALK TO SCHOOLS,
Parks & Downtown Plymouth. Cozy fieldstone fireplace, cove ceilings, hardwood floors and neutral decor throughout. Newer appliances, 2 ceramic baths, semi-finished basement and garage. $129,900.

Chris Partrick
Century 21 Suburban
455-5880

315 Northville-Novi

NORTHVILLE
$151,900 RAYBURN
Beautiful colonial 4 bedroom, 2½ bath, basement, 2 car garage. Backs to park. $179,900.

WOLVERINE PROPERTIES
305-8000

NOVI
21741 SUNRISE
New on market. 3 bedroom colonial in mint condition. Neutral decor, updated kitchen, 1st floor laundry, 2½ car garage, extra storage, 2 level covered deck. Priced to sell $159,900.

WOLVERINE PROPERTIES
Redford: 532-0600
Novi: 305-8000

316 Westland Garden City-Wayne

"BEAUTIFUL"
Spotless 1800 sq. ft. brick ranch. Open floor plan, large kitchen with oak cabinets, 3 bedrooms, 2 full baths, family room, fireplace, attached garage, basement, and modern new furnace. Priced to sell fast at $67,900.

The Prudential
Wolfe Realty
Independently Owned and Operated

316 Westland Garden City-Wayne

ABSOLUTELY STUNNING!
3 bedroom, 1½ bath Cape Cod situated on large lot. Family room, fireplace, Florida room, many updates, and more.
Call Robin Weinsten for details
Realty World
Robert Weinsten Realtors
981-4444

AMAZING
Park like setting, huge brick ranch. 3 large bedrooms, 1½ baths, enclosed breezeway, 2 car garage, entrance, approximately $2500 to move in - $46,900

GORGEOUS - 3 bedroom brick ranch, 1½ baths, enormous country kitchen, Florida room, family room with fireplace, doorwall to patio, basement, central air, completely updated - $80's

Century 21
CASTELLI 525-7900
1990-91-92 CENTURY 21
AWARD WINNING OFFICE

CAPE COD CHARMER
3 bedroom, 3 full bath, mother-in-law suite on lower level, fireplace & 2 car garage on a large lot. Brand new carpeting, designer furniture, furnace prep for air, family room, natural fireplace. $89,900
CALL GAIL OR CATHERINE
REAL ESTATE ONE
261-0700

JUST LISTED
A lot of house for the money. 3 bedroom 1½ bath, 1,000 square feet area. Woodstove in family room, many updates and 24x24 garage - $59,900

VERY CHEAP - cute 2 bedroom ranch, fireplace, finished basement, skylights, electric, steel doors and bath, convenient location. Just $43,750. 261-0300

Century 21 - Dynamic
728-8000

WESTLAND - Brick ranch, 3 bedrooms, 1½ baths, all new updates, all new cupboards, bath, etc. Finished basement, deck. By Owner 478-1536

WOW! ALMOST NEW!
Just move in! This home has everything you need to get started. Large eat-in kitchen. Take a look today. $74,900

REAL ESTATE ONE
261-0700

3 BEDROOM RANCH
WESTLAND - Beautifully updated 3 bedroom ranch with finished basement, 2 full baths, 2 car attached garage. Priced at $109,900. Call Kathy after 5pm. 513-522-1589

KENSINGTON PLACE
MOBILE HOME COMMUNITY
WELCOMES YOU

to stop in and see our available homes featuring a beautiful setting overlooking Kent Lake

- Spacious clubhouse
- Heated pool
- Playground
- Laundry facility
- RV storage

We are conveniently located across from Kensington Metro Park & 8 minutes from Twelve Oaks Mall

CALL TODAY (313) 437-1703
for current lot rent & move specials
Affordable pre-owned homes available
$3,000 and up
Single & double wides. Low down payment & easy terms. Call for information call Connie Mikulen at
Kensington Realty 437-2039

NASHUA 1986, 14x74 with expando. 3 bedrooms, 1½ baths, fireplace, many appliances, large shed - $21,000 397-2388

NORTHVILLE - 1986 14x70. 2 bedrooms, 2 baths, all appliances, central air, deck, shed. Best offer, must sell! Call 437-9665

Novi/Farmington Area
HIGHLAND HILLS ESTATES

- Heated swimming pool
- Basketball courts
- Cable TV
- 2 miles from Twelve Oaks
- Treed sites
- Playgrounds

Looking for affordable housing? Low interest rates? We have a nice selection of pre-owned homes for as little as $19,900. Some with 2 bedrooms, 2 & 3 bedrooms, 2 baths, appliances, & many w/ cap & shingle. Many w/over 1,200 sq.ft. of living space. Financing as low as 7% APR. Priced from $13,900 to $38,900

Call Joanne
QUALITY HOMES
474-0320 or 474-0333

NOVI MEADOWS
MOBILE HOME COMMUNITY
The New American Lifestyle

We have new and pre-owned homes with financing available for less cost than most apartments.

- Country Living
- Beautiful Clubhouse
- Play Areas
- Pool
- Heated Pool
- Professional Management
- Homes Priced From $12,500

349-6966

To inquire about new or pre-owned homes call John Van Wingerden at Equity Properties & Development, Inc. consisting of community clubhouse, 1 mile S. of Grand River off Napier Rd.

NOVI-2 large bedrooms, 1½ baths, 2 car garage, basement, fenced lot, 1st mos. lot rent free. $79,900 Owner 348-2000

PLYMOUTH- 1985, 14x70, 2 bedroom, bath, appliances & shed, 1 plate. $18,000 453-8999

REPO, REPO, REPO
Excellent terms for slightly damaged homes
No reasonable offer refused
HOMETOWN USA 591-0606

SOUTH LYON Trailer Park-Large lot, 14x64, 1986 Champion, 2 bedrooms, 1 bath, asking $10,000 437-5873

317 Redford

WESTERN GOLF AREA - 3 bedroom ranch, 2½ baths, finished basement, office, 2 car attached garage, freshly painted & carpeted throout, many extras. $116,000 Eves 533-9425 Days 464-0741

318 Dearborn Dearborn Heights

DISCRIMINATING $539,000
BUYERS will want to own this large executive home on ½ ravine lot. You'll get dramatic views, a large heated pool, beautifully decorated interior and all the custom features and amenities you would expect. Call today for your private viewing 462-1660

The Prudential
Wolfe Realty
Independently Owned and Operated

NO. DEARBORN HEIGHTS
4 bedroom brick ranch, 2 car garage, finished basement with shower, bath, central air, newer driveway, kitchen updated with, built-in dishwasher. Asking $89,900

CENTURY 21
ROW
464-7111

N. DEARBORN HGHTS - Beautiful brick ranch, attached garage, on large lot! 3 bedrooms, 2 full baths, new copper plumbing & H20 tank, furnace air, many extras. Ford Rd./ Outer Dr. 278-7053 or 563-2831

319 Grosse Pointe

WALLACE FROST DESIGN

Magnificent French Normandy style home on a private lane near Lake St. Clair. Call for brochure
Offered by Bobbie Egan
Prudential Grosse Pte. Realty
882-0087

320 Homes Wayne County

DEARBORN HEIGHTS - Super ranch, ideal family style. Done on this very clean neutral ranch. Newer furnace, shower, lighting, fixtures, paint, re-modeled bath & updated kitchen. Call today $50,500

GARDEN CITY - 3 bedroom all brick Garden City ranch w full basement, newer windows & ... Great neighborhood. Seller is extremely motivated $62,500

LIVONIA - Absolutely perfect Burton Hollow colonial. 4 bedrooms, 2½ baths, 2,000 sq. ft. excavated basement extra deep. Super value at $165,500.

LIVONIA - Owner is ready to move *3 bedroom ranch w newer kitchen & *Norm windows Covered front porch, 2 car garage & large 76x199 yard. Call today! $69,900

REDFORD - 1220 sq. ft. of brick ranch on a very private, 5 acre lot! $81,900! NOTCH THE K Cat garage, large sunroom, central air extra insulation & extra bonuses at this price!

WESTLAND - First offering on this investment property. Newer windows, furnace, roof shingles full basement, 2 car attached garage. Newer kitchen w fireplace for ONLY $89,900

THE MICHIGAN GROUP Realtors, Inc.
591-9200
Quality Service Award Winning Office
1992
YOU'LL PINCH YOURSELF
at time offered! Full brick 3 bedroom ranch with full basement & garage for a payment lower than most rent! Build equity for your retirement and avoid those rent increases! Dream kitchen and closet space. Come true. Newer roof & windows

CENTURY 21
ROW
464-7111

19448 DEERING
This fantastic brick ranch is super clean with partly finished basement, newer furnace. Priced to sell fast at $67,900

WOLVERINE PROPERTIES
532-0600

320 Homes Wayne County

DEARBORN HEIGHTS - Super ranch, ideal family style. Done on this very clean neutral ranch. Newer furnace, shower, lighting, fixtures, paint, re-modeled bath & updated kitchen. Call today $50,500

GARDEN CITY - 3 bedroom all brick Garden City ranch w full basement, newer windows & ... Great neighborhood. Seller is extremely motivated $62,500

LIVONIA - Absolutely perfect Burton Hollow colonial. 4 bedrooms, 2½ baths, 2,000 sq. ft. excavated basement extra deep. Super value at $165,500.

LIVONIA - Owner is ready to move *3 bedroom ranch w newer kitchen & *Norm windows Covered front porch, 2 car garage & large 76x199 yard. Call today! $69,900

REDFORD - 1220 sq. ft. of brick ranch on a very private, 5 acre lot! $81,900! NOTCH THE K Cat garage, large sunroom, central air extra insulation & extra bonuses at this price!

WESTLAND - First offering on this investment property. Newer windows, furnace, roof shingles full basement, 2 car attached garage. Newer kitchen w fireplace for ONLY $89,900

THE MICHIGAN GROUP Realtors, Inc.
591-9200
Quality Service Award Winning Office
1992
YOU'LL PINCH YOURSELF
at time offered! Full brick 3 bedroom ranch with full basement & garage for a payment lower than most rent! Build equity for your retirement and avoid those rent increases! Dream kitchen and closet space. Come true. Newer roof & windows

Century 21
J. Scott, Inc.
522-3200

ROMULUS - LAND CONTRACT. Harman & Huron Schools. Clean 3 bedroom Ranch on large lot with 2 car garage. Family room & fireplace. Florida Room. $69,900. $9,000 down payments of $650/mo. including taxes AERO REALTY 721-2620 Eves 699-0332

323 Homes Washtenaw County

ONE LESEA-2800 sq. ft. 3 bedroom Pontiac contemporary. 10 acres, privacy, woods, & creek, extras. 994-0696

326 Condos

BIRMINGHAM Grandview Condos 2 bedroom, new air/furnace/hot water heater/carpeting, lower unit. Many updates. Below market $75,900 649-5667

BIRMINGHAM - 1 bedroom starter. Lower unit with fireplace, all appliances, new carpeting, designer paint, immaculate. Some air. Immediate occupancy $42,000 645-2320

BLOOMFIELD HILLS. Sought after 1st floor Foxcroft condo. 2 bedrooms 2 baths, new carpet, beautiful deck. 2 carports. Laundry & amenities. Priced at $126,900. Owner is licensed real estate agent. 737-0116

SEAMONT - 2 bedroom, 1 bath condo, new kitchen, cathedral ceilings, lake, pool, tennis, $59,900 Call Owner 855-3300 or 826-3883

BRIGHTON: Oak Pointe on Honors Lake. 2 bedroom, 2 bath, 2 car garage, open floor plan, neutral decor, priced at $126,900. Owner. 313-227-2031

CANTON
CAREFREE LIVING in this spacious 2 bedroom condo in Plymouth is popular Canton Forest. This one has all the extras you'll miss! $89,900

NORTHVILLE KINGS MILL CONDO
2 & 3 bedroom, 1½ bath townhouses for sale. Price range $52,500 to $65,500 Call Sam 349-5570

NORTHVILLE - Nice 1st floor condo 2 bedroom, 2 bath, carport. Northridge Farms. 19323 Surrey Lane. $81,500

326 Condos

Canton
AFFORDABLE
Gorgeous 2 bedroom condo with 1½ baths in great central location. Many updates including newer kitchen, furnace, water heater and vinyl windows. This beauty is in move-in condition and offers fantastic terms! Don't delay! $64,900

Doug or Judy Courtney
Remerica
HOMETOWN REALTORS
420-3400
REMEMBER REMERICA

FARMINGTON HILLS 13 & Middlebelt. Woodcreek. Sharp neutral decor. 2nd floor, 2 bedrooms, 2 full baths, balcony, garage, pool. Quick sale at $64,900. Howard 353-0707

FARMINGTON SQUARE - 2 bedroom, 1½ bath, 2nd floor, pool, tennis. 12 Mile/Orchard Lake area. $55,700. By owner 407-747-0767

NORTHVILLE spacious Townhouse Kings Mill. 3 bedroom, 1½ bath, finished basement. Air. On commons area. Many extras. Open Sat/Sun-Only $75,000 Call 348-3978

NOVI Detached ranch. 1400 sq. ft. 2 bedroom, 2 bath, walk-out. 2 car attached garage, central air, fireplace, many upgrades $155,000. 960-1840

Novi
POPULAR OLDE ORCHARD
2 bedroom condo. Neutral decor, air conditioned, basement & more $74,000 CALL KATHY GALLI at 462-1811

COLDWELL BANKER
Schweitzer Real Estate

Plymouth
PURR-FECTION!
Is what you will find in this luxurious 2 bedroom, 2½ bath condo located in Beacon Hollow. Other features include neutral decor, updated kitchen, finished basement, sauna, central air, deck, separate family room & living room with natural fireplace, 2 car garage. $147,000

Remerica
HOMETOWN REALTORS
453-0012
REMEMBER REMERICA

PLYMOUTH - RANCH — $89,900
End unit, adult community. 2 bedroom with basement, private entry, dining room, pool and activity center. 421-5660

NOVI-RANCH — $92,500
3 years new former model. 2 bedroom, 2 full baths, basement and carport. Ceramic kitchen and foyer, garden doors and raised wood deck 421-5660

The Prudential
Wolfe Realty
Independently Owned and Operated

PLYMOUTH TWP. - 3 bedroom, 3½ bath townhouse. Attached garage. Gorgeous setting. $119,000. Buyers only call 455-4400

ROCHESTER HILLS - 2 bedrooms, 2 baths, lower end unit. Lots of upgrades. Immaculate condition. Neutral decor. Reduced to sell. $82,500. By appointment only 656-8141

SOUTHFIELD/BIRMINGHAM
Balmoral Club. 2 bedroom, 2 bath Upper, neutral decor, lots of closet space. Call Purchase $52,900. 354-0121

TROY- Attractive 3 bedroom Ranch condo. Updated throughout. Neutral decor. Reduced to sell. $82,500 By appointment only 656-8141

SOUTHFIELD/BIRMINGHAM
Balmoral Club. 2 bedroom, 2 bath Upper, neutral decor, lots of closet space. Call Purchase $52,900. 354-0121

TROY- Attractive 3 bedroom Ranch condo. Updated throughout. Neutral decor. Reduced to sell. $82,500 By appointment only 656-8141

TROY - Great location, outstanding condition, 2 bedroom, 1 1/2 bath, full basement, new berber carpet throughout! $89,500 641-5228

TROY, 2 bedroom condo, finished basement, garage, fireplace, central air, appliances. Patio, pool, tennis court. $96,500 641-5098

W. BLOOMFIELD - outstanding end ranch. Pebble Creek III, cathedral ceilings, Neutral colors, attractive large entrance patio, move in condition. Must see. Open house Sun Oct. 17, 1-4pm 6924 Pebble Park Circle. Owner agent 737-8037

W. BLOOMFIELD - Maple Place Woods ranch, 2 bedroom, 2 bath, full basement, 2 car garage, excellent location 813-978-3578

W. BLOOMFIELD - Resort style living! Gorgeous, Luxurious townhouse with private courtyard, attached garage. Nature lovers dream! $109,900 788-0296

327 New Home Builders

CAPRI CUSTOM HOMES, INC
will build your dream home on our lot or your's using our design or one of ours. Call today for a consultation 406-7989

328 Duplexes Townhouses

CANTON- 2 bedroom townhouse, 1½ bath (Haggerty & Ford Rd) Land contract considered: 981-7797

330 Apartments For Sale

CORPORATION SULLIVAN Tax Credits available. IRS pays 85% of purchase price. Favorable after tax return. 313-695-9665

332 Mobile Homes For Sale

BEAUTIFUL 2 BEDROOM
2 bath $4,480. central air, deck, shed, luxurious bath with round tub, on premium lot. Only $25,000

HOMETOWN USA 591-0606

CANTON-Royal Holiday. Senior park. By owner - 12 x 70 Schultz, with screened porch central air, appliances, kitchen & appliances will offer. Immediate occupancy 467-6005

CASH PAID
FOR USED MOBILE HOMES
Also Mobile Home Storage
NORTH HOMES 586-2277

336 Southern Property

NAPLES, FLORIDA - New condos from $80,000. Also, Gulf course and beach front property. Rentals available. Florence A. Cotter Realty 1-800-725-4590

PORT ST. LUCIE, FL Condo. 2 bedroom, 2 bath, near ocean. Furnished. $59,900. Owner will finance details, owner. (313) 765-4506

NASHUA 1986, 14x74 with expando. 3 bedrooms, 1½ baths, fireplace, many appliances, large shed - $21,000 397-2388

NORTHVILLE - 1986 14x70. 2 bedrooms, 2 baths, all appliances, central air, deck, shed. Best offer, must sell! Call 437-9665

Novi/Farmington Area
HIGHLAND HILLS ESTATES

- Heated swimming pool
- Basketball courts
- Cable TV
- 2 miles from Twelve Oaks
- Treed sites
- Playgrounds

Looking for affordable housing? Low interest rates? We have a nice selection of pre-ow

APARTMENTS

400 Apts. For Rent

Canton

Low Move In

FALL INTO THE COMFORT OF OUR 1 BEDROOM RANCHES!!!
•Single story living
•Private entrances/patio
•Utility Room-washer/dryer hookup
•Cathedral ceilings, Walkthrough
$455.00/mo.
Heathmoore Apts.
981-6994
At Ford Rd. & I-275 on Haggerty

N.W. DETROIT
1 bedroom - $425 up
2 bedroom - $525 up - Studio - $360
Includes heat & water - 534-9340

FARMINGTON HILLS
Luxury one and two bedroom apartments available.
Call: 477-7774

FARMINGTON HILLS
2,000 SQ.FT. OF PURE LUXURY
Elegantly designed 2 or 3 bedroom ranch, or 3 bedroom townhouses. 2½ baths, whirlpool tub, full basement, 2 car attached garage
2-Year Lease Only From $1575
COVINGTON CLUB
14 Mile & Middlebelt
Managed by Kaftan Enterprises Inc.

FARMINGTON HILLS, 10 Mile/ Northwestern area. 750 sq.ft. 1 bedroom apts. From $455. 1 MONTH FREE RENT limited time. Senior Citizen Discount. 471-4555

COUNTRY HOUSE APARTMENTS
7 Mile & Telegraph
Live in a beautiful park like setting!
SPECTACULAR
1 bedroom apartments
Carpet & window blinds
Pool & air conditioning
Weekend activities available
Call for appointment
533-1121

FARMINGTON - Charming 1 bedroom, newly decorated. $460 per month includes heat. Private washer & dryer. Indoor pool. Wonderful location. 471-9094

FARMINGTON HILLS - Newly-decorated 1 bedroom "Special at $425". Includes heat, appliances, carpeting, air, cable available. No security deposit if qualified. 474-6802

400 Apts. For Rent

FARMINGTON HILLS- Grand River/ Middlebelt area. 1 bedroom efficiency apts. from $360/mo. Includes heat. Call Dale after 5pm. 541-5680

Farmington Hills
MAPLE RIDGE APARTMENTS
23078 Middlebelt. Spacious 1 bedroom, 1 bath, central air, carport available, $460 mo. 473-5180

Farmington Hills
SPACIOUS modern 1 bedroom, blinds. Near I-696 & I-275. $495 month. 473-6934

FARMINGTON HILLS
1 bedroom condo - Rent or Land Contract. Appliances, newly painted. Immediate occupancy. 589-3893

FARMINGTON HILLS - River Valley Apartments. 1 & 2 bedrooms. New carpet, vertical blinds & carport. Small pet OK. From $470. 473-0030

FARMINGTON HILLS - Hunter's Ridge sub-lease. 1 bedroom, 1½ bath, garage w/opener & heat, included. $695/mo. 851-4578

FARMINGTON HILLS - 8½ & Halsted/ Main Area. Ancient & tiny (13x21) studio. Carpet, appliances, utilities included. Cable. $360. 615-4309

FARMINGTON HILLS
1 bedroom apartments
Includes: pets OK, $510/month. 533-3137 or 332-0634

FARMINGTON HILLS - Small cozy efficiency flat, 1 bedroom, ideal for 1 person. No smoker preferred. Utilities included. $400 month. No pets. 477-8109, 348-7484

FARMINGTON
$495 MOVES YOU IN
on selected units
FREE HEAT - Large 1 & 2 bedrooms. Close to community. RENT FROM $500
Orchard Lake & 8 mile
VILLAGE OAKS
474-1305
Managed by Kaftan Enterprises, Inc.

GARDEN CITY
Food Town Center
Spacious 1 bedroom apartments. Amenities include:
• Owner Paid Heat & Water
• Central Air
• Intercom System
• Laundry Facilities
• Window Treatments/Mini Blinds
From $390 monthly
CALL ABOUT SUMMER SPECIAL
GARDEN CITY TERRACE
522-0480

400 Apts. For Rent

Farmington Hills
SUPER LOCATION
Grand River/Orchard Lake
Stoneridge Manor
The largest one & two bedroom in the area. From $495 per mo. including heat, carport, all appliances.
Enter off Freedom Rd., W. of Orchard Lake Rd., S. of Grand River.
478-1437 **775-8206**

FARMINGTON HILLS
Studio, clean & quiet
$375/mo. utilities included.
476-8706

Farmington Hills
HAPPINESS IS...
1 MONTH STARTING AT $445
Verticals & carport included
•$0 SECURITY DEPOSIT•
CEDARBROOK APTS. 478-0322

FARMINGTON MANOR
Fall Special on Nov. 1 Bedrooms & studios, starting at $400-$460 includes water. Features: carpet, appliances, vertical blinds, walk-in closets, patios, cable ready, secured entrances, Laundry facilities, 24 hr. emergency maintenance. Exceptional area clean. Carports are available. Individual furnace & central air. Let us make you feel right at home. 474-2552

LEASING
Permanent full-time leasing Agent needed for Farmington Hills apartment community. Weekends off. Apply in person at Windemere Apts. 471-3625

Huntington Woods

FALL INTO SAVINGS ON OUR DELUXE TOWNHOUSES!
IMMEDIATE OCCUPANCY!
OUR RENOVATED 2 STORY TOWNHOUSE WITH LOTS OF STRETCH-OUT SPACE FEATURES
• 1½ Bathrooms with full size washer/dryer hook-up
• New modern kitchens with built-in microwave, frost-free refrigerator/freezer, dishwasher & self-cleaning oven
• Individual intrusion alarms optional
• Beautifully landscaped courtyard
• RENTS AS LOW AS FROM $856

CALL ABOUT OUR MOVE-IN SPECIALS! HURRY!
LIMITED TIME ONLY!
Located on 10 Mile
S. of I-696 between Coolidge & Woodward

Village Green of Huntington Woods Townhouses
547-9393

400 Apts. For Rent

GARDEN CITY - Basement apartment, fully furnished, private entrance, $300 mo. Half utilities & security deposit. 422-0708

GARDEN CITY - Ford/Merriman. 1 bedroom, large. $420 & $430 includes heat & water. Balcony, carport, appliances. 563-7540

GARDEN CITY, large one bedroom apt., freshly painted, appliances, carpeted, air, cable, laundry, no pets. Agent. 722-1159

GARDEN CITY- 1 bedroom, heat, water, appliances. $400. No pets. Call Joe. 274-4136

GRAND RIVER - MIDDLEBELT GREAT LOCATION
Clarenceville School District
CEDARIDGE
(Deluxe 1 & 2 Bedroom units
FROM $510
Ask our manager about our special (New Tenants Only)
INCLUDES:
Vertical blinds, carpeting, Hotpoint kitchen equipment, security system, storage within apartment.
Enter on Tulane 1 block W. of Middlebelt on the S. side of Grand River
Near Botsford Hospital, Livonia Mall & Downtown Farmington.
471-5020
Model open daily 1-5
OFFICE OPEN 9-6 M-F 10-2 SAT 12-5 SUN 1-5 PM

JOY/INKSTER AREA- Nice 2 bedroom, appliances, carpet, clean complex. $550/mo. + security & deposit. 582-1341

Livonia
FRANKLIN SQ. APTS.
1 & 2 BEDROOM APTS.
AFFORDABLE LIVING
1 MONTH FREE
$99 SECURITY DEPOSIT
(HEAT INCLUDED)
5 MI. & MIDDLEBELT
427-8970

LIVONIA/WESTLAND: Spacious 1 bedroom apartments, appliances, carport. Security required. $435 mo. Call after 5pm. 887-9078

LIVONIA - 7 MILE RD.
Large 1 & 2 Bedroom Units
FROM $585
Washer & Dryer in each Apartment
Carpeting, vertical blinds, deluxe appliances, balcony, patio, swimming pool, tennis courts, community room, health spa/sauna
CANTERBURY PARK
7 mile Rd., corner Merriman between Farmington & Merriman Rds.
473-3983 775-8206
Model open daily 9-5
except Wednesday
NORTHVILLE-Clean in-town 1 bedroom, with appliances, all utilities furnished. Pets OK. $475 per month. 476-2442 or 227-8162

NORTHVILLE, FAIRBROOK APT.
525 Fairbrook
Spacious 1 bedroom $520 month. 2 bedroom $595 month. Rent includes 1st month free rent on 1 year lease. Starter & dryer available. Storage. No pets please. 348-8250

400 Apts. For Rent

Livonia
HUGE SAVINGS!!
1 & 2 Bedroom Apartments
Carports included
Vertical Blinds
Great Location
SAVE OVER $400
on 2 bedroom apartments
WOODRIDGE
477-6448
certain restrictions apply

MADISON HEIGHTS
Clean, spacious 1 bedroom, free heat. Walk to Oakland Mall. $470
CHATSFORD VILLAGE
John R between 13 & 14 Mile
585-1486
Managed by Kaftan Enterprises, Inc.

Madison Heights
FALL SPECIAL
CONCORD TOWERS
1 & 2 BEDROOM APARTMENTS
Includes:
• Stove & refrigerator
• Dishwasher
• Carport
• Intercom
• Newly decorated
• Smoke detectors
• Sprinkler system
• FROM $425
I-75 and 14 Mile
Next to Abbey Theater
589-3355

NORTHVILLE-Large 2 bedroom, balcony/porch, central air, carport, nicely decorated. Walk to downtown. Reasonable. Call Michelle. 349-7742

Northville - Novi Road & 8 Mile
THE TREE TOPS
Truly unique wooded streamside setting, yet minutes to shopping and expressways.
1 BEDROOM, 1 BEDROOM LOFT & 2 BEDROOM WITH DEN
• Covered parking
• Vertical blinds
• Neutral color scheme
• Private patio or balcony
• Some include heat
FROM $545 OR LESS WITH OUR FALL SPECIAL!!!
THE BENEICKE GROUP
347-1690

Novi
ABUNDANCE OF SPACE
2 & 3 bedroom townhomes w/basement from $760/mo.
1 Month Free
Easy Access to major Freeways I-275 & I-696
TWELVE OAKS TOWNHOMES
471-7470
Located on Haggerty Road south of 10 Mile

NOVI AREA - Sub-lease 1 bedroom apt. (1-11-93 - 4-30-94. Private entry, washer/dryer, carport. Close to major x-ways. $639/mo. no security deposit. 313-348-8613

NOVI- Beautiful 1 bedroom apt., private entrance, garage, security, 9 ft. ceilings, washer & dryer. Available Nov 1 $745/mo 380-5323

Madison Heights
GREAT APTS. GREAT LOCATIONS
$50 Security Deposit For 1 Bedroom Apts.
RENT INCLUDES Heat & Vertical Blinds
CALL FOR SUPER SPECIAL ON FIRST MONTH'S RENT
6 month or 1 year lease. Well maintained. Newly decorated. Features: Air conditioning, refrigerator, range, smoke detectors, laundry facilities & extra storage. Swimming pool. Cable available.
ALSO 2 BEDROOM APTS.
LEXINGTON VILLAGE
PET SECTION AVAILABLE
1 bedroom apts. from $455
I-75 and 14 Mile
Opposite Oakland Mall
585-4010

PRESIDENT MADISON APTS.
1 Bedroom Apts. $480
1 Block E. of John R
Just S. of Oakland Mall
585-0580

HARLO APTS.
1 Bedroom Apt. $460
Warren, Mich.
West side of Hayes Road
Just N. of 13 Mile
Opposite GM Tech Center
939-2340

NOVI/LAKES AREA
WESTGATE VI
$200 Security Deposit
Area's Best Value
•Quiet•Spacious Apartments
•Attractively Landscaped•Lakes
•Huge Floor Plans•Ceramic Bath•Pool•Carport•Walk-in Closets
•Patio and Balconies

Off Pontiac Trail between Beck & West Maple, north of Novi Rd.
Daily 9-6 Sat. Sun. 12-4
624-8555

NOVI: 2 bedroom, 2½ bath townhouse. Carport. Available Dec. $675 a month includes heat. 288-5756

Oak Park
NORTHGATE APARTMENTS
Studio, 1 & 2 Bedroom Apts
Start at $375. Heat & cable included
Swimming Pool, Tennis Court, Basketball Court. Community Rooms & Much more.
Call now 968-8688
Located on Greenfield/I-696

ORCHARD LAKE ROAD
near Telegraph. Beautiful wooded 1 bedroom apts. Heat water included. Carpet. Air conditioning
FROM $385
ORCHARD WOODS APTS.
334-1878
Call for information on First of the Month Move-in Special

Great Living - SUPER Value!
Scotsdale Apartments
1 BEDROOM from $455
2 BEDROOM from $525
Newburgh between Joy & Warren
$250 Deposit & Dishwashers in selected units
FREE HEAT and COOKING GAS
Vertical Blinds • 1½ Baths • Central Air
• Pool • Laundry & Storage
• Tennis • Carport • Clubhouse • Cable Ready
Equal Opportunity Housing
455-4300

400 Apts. For Rent

Novi
FREE APARTMENT LOCATOR
• Over 120,000 Apts on Color Video
• Open 7 Days/4 Evenings
• All Prices & Locations
• Save Time & Money
• Paid by Apartment Owners
NOVI 348-0540
Across from 12 Oaks Mall
SOUTHFIELD 354-8040
29266 Northwestern Hwy.
CANTON 981-7200
42711 Ford Rd.
TROY 680-9090
3726 Rochester Rd.
CLINTON TWP. 791-8444
36870 Garfield
ANN ARBOR 677-3710
2877 Carpenter
APARTMENT SEARCH
1-800-777-5616
FAST FREE EASY

Novi
THINK BIG
• 1100 sq. ft. 2 bedroom
• Double bath suites
• 10'x 11' bedroom
• New carpet - select units
• Vertical blinds
• Walk-in closets
• Oversized patio or balcony
• Central air
• Walk to shopping
• Carports available
Move in now, and you'll find rents as low as $596 with our move in special EHO
SENIOR DISCOUNT AVAILABLE
TREE TOP MEADOWS
10 Mile & Meadowbrook
348-9590

ORCHARD LAKE - 2 bedrooms Fireplace, large screened in porch over looking lake. $775 per month. Call Michael at 363-1286

PLYMOUTH TWP. 1 bedroom, country atmosphere, clean & quiet. Available Nov. 1 $435, heat & water included. 455-4558

CITY OF PLYMOUTH. 1 bedroom small complex, walk-in closets, storage, carport. Heat/water included. $450 Available Nov 1. 455-4556

PLYMOUTH
AFFORDABLE SPECIALS!
Senior citizen, adult community. Spacious 1 & 2 bedroom apartments in quiet community. Walk to shopping. Central air, dishwasher, vertical blinds & carport. Available to qualified applicants.
455-8811

Plymouth
★ **Plymouth Hills Apartments**
746 S. Mill St.
(Lilley Rd.) Between
Ann Arbor Tr. / Ann Arbor Rd.
• 1 & 2 Bedroom
• Window Treatments
• Easy Access to I-275
• Air Conditioned
• Dishwasher
• Walk to Downtown
• Washer/Dryer in each unit
From $460
Open Daily 12-5pm
455-4721
PLYMOUTH
Spacious 2 bedroom apartment. Appliances, heat & water included. $525 month. 1 year lease. Available immediately. 453-0865

Plymouth
COMFORT & PRICE
We offer the best of both at
PLYMOUTH MANOR & PLYMOUTH HOUSE APARTMENTS
spacious 1 & 2 bedrooms
• vertical blinds
• private entrances
CALL TODAY
(313) 455-3880
A York Community
PLYMOUTH
1 bedroom apartment. Plymouth Rd. & Wayne area. refrigerator, carpeting, drapes. Walk to town. No pets. Discount available. $445 plus utilities. Call After 5 PM 453-8194

Plymouth
GREAT VALUE!!
1 & 2 Bedroom Apartments
Large Closets
Vertical Blinds
24 Hr Service
Great Location
RATES TOO LOW TO PRINT
TWIN ARBORS
453-2800
Some restrictions apply

PLYMOUTH - Large 1 bedroom, 1st floor, newly decorated, all appliances, no pets. Separate entrance. $445 per month. 348-8686

PLYMOUTH - Nice 1 bedroom, close to downtown w/air, blinds, laundry. Available Nov 1. $455/mo. 453-1743

PLYMOUTH-Small studio apt. appliances, heat & water included. Carport. Available Nov. 1. $425/mo. plus utilities. 455-6358

PLYMOUTH- Spacious 1 bedroom apt. with park surrounding, air. $480/mo. Heat included. 721-0551, 722-6939

PLYMOUTH - 1 bedroom duplex. New carpet, stove, refrigerator & blinds. $410 per mo. Year lease. 455-0391

PLYMOUTH - 1 bedroom w/basement, washer/dryer. Newly carpeted & painted. $495 includes heat & water. Must see. After 5pm 453-9499

PLYMOUTH - 1 & 2 bedroom apartments, carpet, heat & water furnished. Available now. 1 year lease. Starting at $450. 416-9507

PLYMOUTH- 2 bedroom. $525/mo. Includes Heat/Water. Short walk to downtown. Washer & dryer available. Pets OK. Call between 10 a.m. & 6 p.m. 459-3310

PLYMOUTH - 3 bedrooms, kitchen appliances, basement, off street parking, $600. Also single room available in Livonia. 464-1052

REDFORD AREA
Redford Manor has large, lovely 1 & 2 bedroom apts. available. All amenities including free heat & water, swimming pool & picnic area. Call 255-0932

REDFORD
1 & 2 Bedroom Apartments
$395-$450/Mo. Heat included
Call Tony 538-1057

ROCHESTER
Downtown area
Upper studio apartment. $360 a month + utilities. 656-0216

ROCHESTER HILLS
Accepting applications for 1 & 2 bedroom apartments. Clean & quiet. No pets. Avon Ct. Apts. 651-7980

ROCHESTER HILLS
Spacious, affordable pool
1 Bedroom 850 sq.ft. $510. 2 bedroom, 2 bath, 1000 sq.ft. $570.
¼ month rent free October move-in.
Sat. Hrs. 10-4pm. Sun. 11-4pm
852-0311

ROYAL OAK/CLAWSON - Near 14 & Crooks. 2 bedroom, 1½ bath townhouse with full basement, deluxe kitchen, carport, private entrance and backyard, central air, vertical blinds. Only $795. HEAT INCLUDED. Lease EHO. Karen 642-8686

400 Apts. For Rent

Plymouth
FALL SPECIAL
Coming this fall to our Community the MAJESTIC FULL SERVICE CAR WASH
Blinds, large closets, carport
Patios or balcony, intercom
Excellent location
Guarded entrance, alarms!
SECURITY DEPOSIT $150
FRANKLIN RIVER APTS
12 MILE & TELEGRAPH
356-0400
Tree Huggers Welcome
on selected apts

We are taking applications for spacious 1 & 2 bedroom apartments which can be available for immediate occupancy. Call & mention this ad for additional savings available to qualified applicants.
Waterbed Apts 356-3780

SOUTHFIELD
WHITEHALL APARTMENTS
1 MONTH'S FREE RENT
Spacious 2 Bedroom Apts
Starting at $670. Free Cable & Heat on selected units. Call now 557-0311. Conveniently Located on 9 Mile/Greenfield

SOUTHFIELD
$399 MOVES YOU IN
FREE HEAT. Clean 1 Bedroom. Quiet Location. Intrusion Alarm. Lighted Parking. Large Walk-in Closet. Close to Large Storage Area. Rent From $475. Lahser Near 8½ Mile
WELLINGTON PLACE
355-1069
Managed by Kaftan Enterprises

SOUTHFIELD
$399 MOVES YOU IN
with references. From $385.
• FREE HEAT
• Clean, quiet 1 bedroom
• Walk-in closets
• Covered parking
• 24 hr. monitored intrusion alarm
FROM $570
12 Mile & Lahser
TWYCKINGHAM VILLAGE
Managed by Kaftan Enterprises, Inc.

SOUTHFIELD - 10½/Greenfield. 1 bedroom, heat & hot water included. Air. (Near shops & transportation) $525. Discount rate $505. 443-5746

SOUTHFIELD - 12 & Northwestern 1 Month free moving special. 1 Bedroom, spacious, carport & many amenities $544/mo. 356-2787

SOUTHFIELD
12 Mile 1 block East of Telegraph
LOW MOVE-IN COSTS
SPACIOUS
2 Bedroom Apts.
FROM $765
Heat included
LANCASTER HILLS APARTMENTS
352-2554
Mon.-Fri. 9-5 Sat. 10-2

TROY
$199
Security Deposit
NEWLY DECORATED
1 & 2 Bedroom
Very Spacious Units
Beautifully landscaped, parklike garden apts. Quiet secluded living
SUNNYMEDE APTS.
561 KIRTS
I-75 at Big Beaver
(1 blk. S. of Big Beaver between Livernois & Crooks)
Close to Somerset Collection
362-0290

TROY-Ideal 3 bedroom townhouse for responsible individual. $590/mo. 879-0908

★ THE Four Star APARTMENT STORE
Free Apartment Locators
NO CHARGE TO YOU!
Get information by Phone Fax or Mail
Personal Apartment Tours Available
SERVING
Ann Arbor/Plymouth
Canton/Westland
Novi/Northville
Livonia/Farmington Hills
W. Bloomfield/Southfield
Troy/Royal Oak
Rochester/Auburn Hills
(313) 350-9262
TOLL FREE
800-654-FOUR
An Equal Opportunity Employer
TROY/ROYAL OAK-5101 CROOKS
Large 1 bedroom, carpet, blinds, storage, dishwasher, walk-in closet, heat, water, carport. $525. 647-7079

400 Apts. For Rent

Plymouth
OAK VILLAGE
2758 Ackley
Westland
721-8111
"Family Living At Its Best"
Two bedroom, one bath duplex ranch homes with full basements.
$500 per month
• On-site management
• On-site maintenance
• Lawn cutting
• Snow removal
• Spacious yards
• Gas ranges, frost free refrigerators
• One small pet
Open Mon.-Fri. 9-7, Sat. 10-5

Fantastic Savings Call Today!*
Mon.-Fri. 10-6 **1 & 2 Bedroom Apts.** Saturday 10-5 Sunday 12-5
2, 3 & 4 Bedroom Townhouses
INCLUDES:
• FREE GAS HEAT (Most Units)
• DENS
• FIREPLACES
• CATHEDRAL CEILINGS
• SPIRAL STAIRCASE
• CARPETING
• SMALL PETS WELCOMED
• FITNESS CENTER
• OLYMPIC INDOOR HEATED POOL
• SAUNAS
• CLUB ROOM
A charming rental community just 20 minutes from Ann Arbor and downtown Detroit, yet comfortably away from it all. From I-275, exit Ann Arbor Rd., west to Haggerty Rd., follow south to Joy Rd., then east to The Crossings
The CROSSINGS AT CANTON
455-2424
*New Residents Only Certain Conditions Apply
Professionally Managed by Dolben

400 Apts. For Rent

ROCHESTER LUDLOW APTS.
1 & 2 bedroom apts. available
Starting at $445/month
851-7270

Romulus
OAKBROOK VILLA
2 and 3 bedroom Townhouses
Ranging from $399 to $500
(including water and sewer)
Open Mon., Wed., Fri. 9am-5pm
Tues. & Thurs. 9am-8pm
Sat. 11am-2pm Closed Sun.
15001 BRANDT 941-4057
TOD (800)989-1833

ROYAL OAK
Arlington Townhouses & Apts
2 Bedroom Townhomes
New kitchens, central air, full basement. Reasonable rates
13 Mile and Crooks 288-3710

Royal Oak
NORTHWOOD APARTMENTS
$200 Security Deposit
1 Month's Free Rent
Limited time starting at $460
Call 541-3332

ROYAL OAK/TROY
Doggy, Doggy, where will you live? At Amber Apartments
Pleasure they give!
280-1700

SOUTHFIELD
Extra large 1 bedroom w/den and 2 bedrooms w/bath. Large kitchen w/seating area and private laundry room. Quiet apartment complex, covered parking, swimming pool and elegant clubhouse. 24 hour intrusion alarm system.
RENT FROM $665
12 MILE & LAHSER
COLONY PARK
355-2047
Managed by Kaftan Enterprises, Inc.

SOUTHFIELD
FALL SPECIAL
LIMITED TIME $695*
2 bedroom
Private entrance, carport
Washer & dryer hookups
Blinds, patio or balcony
355-0770
SECURITY DEPOSIT $200
PARK LANE APTS
Civic Center Dr. E. of Telegraph, off Northwestern Hwy.

SOUTHFIELD/FRANKLIN
RENT FROM $1,295
2 or 3 bedroom spacious, townhouses, elegant formal dining room & great room, natural fireplace, 2½ baths, master bedroom suite, full basement, 2 car attached garage
WEATHERSTONE TOWNHOUSES
350-1296
Franklin Rd., S. of 13 Mile
Managed by Kaftan Enterprises

Southfield
FREE APARTMENT LOCATOR
• Over 120,000 Apts on Color Video
• Open 7 Days/4 Evenings
• All Prices & Locations
• Save Time & Money
• Paid by Apartment Owners
NOVI 348-0540
Across from 12 Oaks Mall
SOUTHFIELD 354-8040
29266 Northwestern Hwy.
CANTON 981-7200
42711 Ford Rd.
TROY 680-9090
3726 Rochester Rd.
CLINTON TWP. 791-8444
36870 Garfield
ANN ARBOR 677-3710
2877 Carpenter
APARTMENT SEARCH
1-800-777-5616
FAST FREE EASY

Southfield
GREAT LOCATION
2 BEDROOM
Townhouses
from $705/mo.
Nestled within groves of trees
1 MONTH FREE
MEADOWGROVE VILLA
357-4579
on Lahser
south of 10 Mile

SOUTHFIELD
LOW MOVE IN COSTS
SPACIOUS
1 BEDROOM APTS.
$471*
Heat Included
Chateau Riviera Apartments
569-4070
Mon.-Fri. 9am-5pm
*Limited time. 1st 6 months of a one year lease. New residents, select units

400 Apts. For Rent

SOUTHFIELD
LOW MOVE-IN COSTS
1 Bedroom Apts. From $465 Heat Included
TEL-TWELVE PLACE APARTMENTS
355-4424
Mon.-Fri 9-5 Sat. 10-2

Southfield
1 MONTH FREE
SR. LIVING AT IT'S BEST
Large 1 or 2 bedrooms with walk-in closets. 2 baths, attended gatehouse, monitored alarm, complete kitchen, self-cleaning oven, microwave, dishwasher. Social activities, private carport, elevators, pool, cabana and elegant clubroom. Walk to Harvard Row. Rent from $665
LAHSER RD. N. OF 11 MILE
PARKCREST
353-5835
Managed by Kaftan Enterprises

SOUTHFIELD
12 Mile & Lahser area
1 & 2 BEDROOM APTS.
FROM $575
HEAT INCLUDED
Low Move-In Costs
Pointe O Woods Apartments
352-8125
Mon.-Sat. 9-5 Sun. Noon-4
Closed Tuesday

Troy
FALL SPECIAL
SAVE UP TO $600*
Patio or balcony, intercom
Blinds, lots of storage
Exercise facility, tennis court
Quiet, convenient location
Pool/heat/water/cable pd.
No application fee
THREE OAKS APTS.
362-4088
WATTLES E. OF CROOKS
*select 2 bedroom units only

TROY - Large 1100 sq.ft. luxury 1 bedroom. 1½ bath apt. Heat included. Available immediately. Convenient to shopping. 647-0333

TROY/ROYAL OAK AREAS
Kitty-cat, dog friendly
Amber Apartments you'll love, too!
280-1700

TROY'S NICEST - 1 bedroom apartment includes: full size washer/dryer in every apartment, carport, heat, water, central air, dishwasher, and cable. Adjacent to golf course, clubhouse, balcony & pool, all for $610/mo. - $300 off first month. Also 2 bedroom specials. Quiet, secure, well maintained ideal location. 707 Kirts Blvd. Troy.
OPEN DAILY 9-6 AM 398-0960

TROY
SOMERSET AREA - FROM $495
Studio and spacious 1 & 2 bedroom apartments. Amenities include:
• Owner Paid Heat
• Intrusion Alarms
• Laundry Facilities
• Balconies or Patios
• Intercoms
• Dishwashers
• Disposals
• Air Conditioning
• Window treatments/Vertical blinds
Close to Great Lakes Expressways
VILLAGE APARTMENTS
362-9600

WALLED LAKE - Attractive 1 bedroom lakefront. Garage, all appliances. Available Nov. 1. $600 per month. Call 540-2741

WALLED LAKE on the lake. Large 1 bedroom. Includes heat, appliances, carport, lake privileges, extras. No pets. $510 + security. 347-3868

Warren
WARREN PLAZA APARTMENTS
1 MONTH'S FREE RENT
$200 Security Deposit. 1 and 2 bedrooms from $410. Free Heat and Cable. Swimming pool, tennis court & clubhouse. Call 751-3900
Located on Hoover and 10 Mile

WATERFORD - Elizabeth lakefront apartment. 2 bedroom, boat dock, heat included. $750 month. 683-8523

400 Apts. For Rent

WAYNE - Apt. for rent, good area, near transportation. Reasonable security deposit required. Call 728-0739

WAYNE DOWNTOWN
2 bedroom starting at $435/month includes heat & water + security. 728-2480

WAYNE - Nice, clean 1st floor 1 bedroom. Heat included. Partially furnished if desired. Washing facilities. Nice quiet area. $395. 595-6554

WAYNE
OPEN HOUSE
at
Wayne Forest Apts.
Oct. 13-14-15-16
• Spacious Apartments
• Free Heat
• Low Security Deposit
CALL FOR DETAILS
326-7800
UPPER APT AVAILABLE
WHERE THE RENT FROM $450 includes Heat & Water
Conveniently Located
WESTLAND PLAZA APTS
1 block E. of Middlebelt
North of Warren
For Further Info Call
Tues. Thru Sat. 12-5:30pm
427-1997
Westland Capri Apartments
SPECIAL
1 & 2 bedroom apartments starting at $435 includes heat, carport, cathedral ceilings, balcony/patio, security deposit $200. 261-5410

WESTLAND available now. Venoy/Glenwood. Nice 1 bedroom apts. Stove, refrigerator, carpet. Low rent. $350-$395/mo. 274-6202

Westland Estates
NICE! MUST SEE!!!
SPACIOUS 1 BEDROOM
1 YEAR LEASE - $445
$200 DEPOSIT SPECIAL
Pool/heat/water/cable pd.
No application fee
Ask about our ongoing fees
722-4700
On Wayne Rd. S. of Warren Rd.

WESTLAND
WHEN THE FROST IS ON THE PUMPKIN IT'S TIME TO THINK...
Free Heat*
&
Rent Discount*
Starting at $485*
LIVONIA SCHOOLS
Spacious 1 & 2 bedrooms
Westwood Village
459-6600
*Restrictions may apply

Westland Park Apts.
Across from City Park
(Cherry Hill)
(between Wayne & Merriman)
2 bedroom, 1½ bath - $505
Large 1 bedroom - $445
$200 DEPOSIT ALL APTS
(1 year lease with credit)
HEAT/POOL NO PETS
Open 7 days
729-6636

Westland
VENOY PINES APTS
FREE
FIRST MONTHS RENT
Call us now for your private showing
261-7394
YORK PROPERTIES, INC

400 Apts. For Rent

WESTLAND efficiency. Heat & water included. Near Middlebelt & Joy $350/mo. + security. Min. 1 yr lease. No pets or smokers. Available now. Eves: 437-3131 Days: 876-1191

WESTLAND
Ford/Wayne Road Area
Spacious 1 and 2 bedroom apartments located close to shopping & expressways. Other amenities include:
• Carpeting
• Park-like Setting
• Owner Paid Heat
• Air Conditioning
• Intercom
• New Counter Tops
• Garbage Disposals
• Private Entrances
• Air Conditioning
From $410 Monthly
COUNTRY VILLAGE APTS
326-3280

WESTLAND, Immediate occupancy 2 bedroom, 1 bath, $450 mo. + security. $200 security. Come visit our small, friendly community. 326-9068

WESTLAND
LOW MOVE IN COSTS
Microwave & Window Treatments
1 & 2 Bedroom Apts. From $385*
HINES PARK APARTMENTS
425-0052
Mon.-Fri. 9am-5pm Sat. Sun. 10-4
*Rent subject to change after 1 year lease. New residents. Select units

WESTLAND - VENOY & PALMER
1 bedroom apts. $350/mo. heat and water included. $300 security deposit.
326-2770

Westland
Western Hills Apts.
2 Bedroom Special
• FREE HEAT & WATER
• VERTICAL BLINDS
• WALK-IN CLOSETS
• EXTRA STORAGE
729-6520
Located on Cherry Hill between Wayne and Newburgh Roads

WESTLAND-1 bedroom apt. appliances &, water included. Private entry. $470 a month + $370 security deposit. 326-9413

Westland
- WOW -
$425 SPECIAL
ELITE UNITS*
SECURITY DEPOSIT $200
FREE HEAT/HOT WATER
Dishwasher, Vertical Blinds, Air, carpet, clubhouse, pool, deck incl.
Cable TV, Pet Units Available
1 BEDROOM FROM $425*
2 BEDROOM FROM $490*
BLUE GARDEN APTS
(Cherry Hill, West of Wayne Rd.)
Daily 11am-6pm. Sat. 10am-2pm
*Call for details & appt.
729-2242
*1st 9 mos. of lease

COACH HOUSE
557-0810
Your ticket to fine living.
• 1 & 2 bedroom apartments
• 2 bedroom townhomes
• Dishwasher/vertical blinds
• Balconies/patios
• Pools/sauna/carports
COACH HOUSE APARTMENTS, PROVIDENCE DR., 9 MILE, 10 MILE, NEWBURGH RD., HAGGERTY RD., 4 MILE

WOODCREST VILLA
APARTMENTS & ATHLETIC CLUB
Spacious 1 & 2 bedroom apartments, each with a fireplace, mini-blinds and balcony or patio. Private athletic club featuring year-round indoor-outdoor pool, sauna, steam bath, whirlpool and exercise room. Secluded setting amidst woods and duck ponds. Pets welcome. Senior citizen discount.
261-8010
CONVENIENTLY LOCATED OFF WAYNE RD BETWEEN WARREN & JOY, NEAR THE WESTLAND SHOPPING MALL
RENTAL OFFICE AND MODEL OPEN 10 A.M.-6 P.M.
IMMEDIATE OCCUPANCY

Novi
PAVILION COURT
Luxury made affordable
2 BEDROOMS
from $715 including carport
1 Month Free
On Select Suites
• Fully Equipped Health Club
• Washer and Dryer in Each Unit
On Haggerty Road
348-1120
Daily 9-7 Sat. & Sun. 11-5

THE 1ST MONTH'S FREE*
• 1 and 2-bedroom apartments
• Air conditioning
• Sparkling pool
• Cable TV available
• Vertical blinds
• Laundry facilities
• Extra storage space
• Call 277-1280
Cherry Hill Manor APARTMENTS
CHERRY HILL, FORD RD., HESTER RD., BECK RD., BALLEY RD., TELEGRAPH RD.
*13 month lease on select units

400 Apts. For Rent

WESTLAND
WAYNE/FORD RD. AREA
Spacious 1 & 2 bedroom apartments located close to shopping & expressways. Other amenities include:
• Carpeting
• Park-like Setting
• Owner Paid Heat
• Air Conditioning
• Intercom
• New Counter Tops
• Garbage Disposals
• Laundry Facilities
• Window Treatments/Mini Blinds
COUNTRY COURT APARTMENTS

402 Furnished Apts. For Rent
Birmingham/Royal Oak
Furnished Apts.
• Monthly Leases
• Immediate occupancy
• Lowest Rates
• Tastefully Decorated
SUITE LIFE
549-5500
Birmingham/W. Bloomfield/Troy
BLOOMFIELD LAKES APTS.

Furnished apts. in small, quiet complex. Features: Cable, newly decorated studio, 1 & 2 bedroom units. Includes utilities, linens, & maid service available. Beach privileges, two pools, playscape. Rents starting at $550/ month & weekly rates available. SHORT TERM LEASES for qualified applicants. 681-8309

BIRMINGHAM 1 bedroom executive suite, fully furnished, cable, linens, dishes, laundry, car port. Short term $645 per month. 645-2320

FARMINGTON HILLS
$475 per month 1 bedroom. Utilities included. Richard Apt. Call Creon Smith. 474-4800

FARMINGTON HILLS Park Motel, cable + HBO, local phone service, utilities, no deposit. 1 bedroom apts $175 per week. Call Jennifer, 306-3069 Grand River. 474-1324

FARMINGTON HILLS
1 bedroom fully furnished apt $650/mo. includes all utilities + month to month available. 477-3669

ROYAL OAK DOWNTOWN
Fully furnished studio apartment in quiet building. Rent $450 per month. $600 security. 1 yr. lease. Heat, water, cable included; required. Rent $18.000. We pay heat plus electric. No pets. Laundry facilities. On street parking.
Call 258-6200

404 Houses To Rent
Addison W. Bloomfield Troy
Birmingham Garden City Westland
Farmington Plymouth Canton
Livonia Southfield Rochester
Redford Novi Northville
OVER 1500 AVAILABLE
RENTAL HOMES
356-RENT
Ann Arbor & All Areas

Home Rentals
Single Family Homes
Condos & Townhouses
Roommate Referrals
HOME FINDERS
476-8826
BERKLEY - large 3 bedroom 2 baths, air, finished basement. 2 car fenced appliances $825 month. No pets 644-1411

404 Houses To Rent

BERKLEY- 3 bedroom bungalow. All appliances, basement, garage. $750 mth. 939-7456

BIRMINGHAM & ALL CITIES
FREE
PREVIEW, CATALOGS, PHOTOS
HOUSES & APARTMENTS
Since 1976
TENANTS & LANDLORDS
SHARE REFERRAL

404 Houses To Rent

FARMINGTON & other suburbs
CORPORATE TRANSFEREES
For your RELOCATION NEEDS.
Call D & N PROPERTIES
737-4002

INKSTER - Sharp 3 bedroom ranch, basement, garage, immediate occupancy. Option to buy available. $510. 788-1823

LINCOLN PARK, Warren, S. Lyon/Belleville, Whitmore Lake, Livonia, 2-4 bedrooms, Kids and pets okay. Hasenau Co 273-0222

LIVONIA & ALL CITIES
SEE OUR LIST
UNDER BRIMINGHAM RENT-A-HOME
642-1620

LIVONIA-15184 Merriman; 3 bedrooms, appliances, garage, on acre. Credit check/references. No pets. Available now. $650. 421-6387

LIVONIA - 2 bedroom plus den, 1½ baths, central air, garage, finished basement, appliances. No pets. $850/mo. + deposit. 476-5579

LIVONIA - 2 bedroom, refrigerator, stove, nice area, available Oct. 10. $600/month. Call 283-7002

LIVONIA - 3 bedroom, 1½ baths, family room with fireplace, garage, appliances, basement. $1000/mo. 347-6935 or 274-5662

LIVONIA 3 bedroom brick ranch 2 car garage, pool, available Nov 1 at $925 per month. 464-1919

LIVONIA 3 bedroom bungalow, appliances, fenced yard, carpeted, 2½ car garage. No pets. $700 mo. plus five months security. 474-4532

LIVONIA 3 bedroom colonial, fireplace, central air, carpet throughout. Priced to sell. Immaculate. 14455 Merriman 525-8336

LIVONIA - 5 Mile & Farmington, 4 bedroom, 2 bath, ranch, fireplace, fenced deck, half acre, 3 car attached garage. $1200/mo. 476-0422

LIVONIA, 5 Mile & Newburgh, 3 bedroom ranch, family room, remodeled kitchen, 2 car garage, across park, shopping & walking distance. Available Nov. $925. 953-9423

LIVONIA - 7 Mile & Wayne Rd. area. Executive cape cod, 3 bedroom, 2100 sq. ft., circular drive, 2 car attached garage, central air, $1395 per month plus security. 261-1400

RE/MAX WEST 261-1400

LIVONIA - 7 Mile & Newburgh. 2 story farmhouse. 3 bedrooms heated, 2 bedrooms not heated. Large family room w/fireplace, dining room, 1½ baths, 2 car garage, fenced yard, nice wooded lot. $900 mo 464-3232

LOVELY LIVONIA - 3 Bedroom dining, garage, all appliances. Pets OK. Just $625/MO. RENTAL PROS 356-RENT

LOWER STRAIGHTS LAKEFRONT 2 bedroom, fireplace, appliances, boat dock, garage. $800 + security. Also 1 bedroom, garage, $375 + utilities. 477-6869

NOVI - ON THE LAKE
6 rooms, refrigerator, stove, new carpeting, full basement, garage. No pets. $650/month 960-8788

NOVI 10 Mile/Haggerty 3 bedroom bi-level, 2 full baths, family room, fireplace, all appliances, subdivision/clubhouse available. $1400/mo
D & N PROPERTIES 737-4002

NOVI-1531 sq.ft. ranch w/3 bedrooms, 1½ baths, family room, garage, fenced yard, appliances, immediate occupancy. 471-5825

N. ROYAL OAK - 6/mo rental. Nov 1st. Mapleknoll & Birmingham exit, expressway, 1½ story bungalow. 4 bedrooms, 2 baths, living room, large family room & kitchen, excellent condition, many updates. $975 per month. After 6pm 693-3961

OAKLAND COUNTY SOUTH
4 bedroom homes/flats, no fee. Oakland Rental Housing Association. 443-0729

OAK PARK - Attractive 2 bedroom ranch, over 900 sq.ft. carpeted, immediate occupancy. Option to buy available. $490. 788-1823

PLYMOUTH - downtown, Small 2 bedroom house, no basement, no garage. Includes refrigerator, stove, washer/dryer. $650 per month. Call 420-0440 or 451-5400

PLYMOUTH
$650/mo. 2 bedrooms, air, all appliances. Near highways. American Rental Connections. 283-6727

404 Houses To Rent

PLYMOUTH - 3 bedroom ranch. Family room w/fireplace. Pets welcome, no smoking. $925 per month. 349-2082

PLYMOUTH - 3 bedroom, family room, oak floors, enclosed porch, basement, garage, lease, security, pets. $825. 455-1728 or 591-6530

REDFORD-Plymouth/Beech Daly area, 2 bedroom, gas heat, available, Up 13, $550/mo. 937-3442

REDFORD - Redecorated 3 bedroom ranch. Finished basement with bar/kitchen, 2 baths, stove & refrigerator. No pets. $675. 476-1474

REDFORD TWP. Attractive 3 bedroom home, finished basement, 1½ baths, fireplace, 2 car garage. No pets. $700/mo. 422-2130

REDFORD TWP
2 bedroom starter ranches, two to choose from. Must see! Rent or lease rents from $565/mo. Dave 255-5678

REDFORD TWP. 2 bedroom brick, 1½ baths, central air, garage, finished basement, appliances. No pets. $850/mo. + deposit. 476-5579

REDFORD TWP. 3 bedroom brick, 1½ baths, central air, garage, finished basement, appliances, window treatments. Available Nov 1. $795/mo. Dave 255-5678

REDFORD 3 bedroom ranch, new carpet, appliances, finished basement, garage, fenced, no pets. $800 plus deposit. 937-4458

REDFORD - 3 Bedroom, basement, fenced yard, garage, appliances. $1000/mo. 347-6935 or 274-5662

REDFORD 3 bedroom brick ranch 2 car garage, all appliances. Available Nov 1 at $925 per month. 356-RENT

ROCHESTER HILLS - 59/Crooks. 1987 brick contemporary, 2300 sq. ft., 3 bedroom, 2½ bath, 2 story, 2½ baths, fireplace, deck, basement, garage. $1250/mo. 737-4002
D & H PROPERTIES: 737-4002

ROCHESTER HILLS
Small 3 bedroom ranch on Livernois near Auburn. $500/month plus deposit. 356-RENT

ROCHESTER HILLS 3 bedroom, 2 bath, 2 car attached garage, new carpet, ranch, $1000/month plus deposit. 852-8225 or 399-1982

ROCHESTER HILLS - 59/Crooks. 1987 brick contemporary, 2300 sq. ft., 3 bedroom, 2½ baths, fireplace, deck, basement, garage. $1250/mo. 737-4002
D & H PROPERTIES: 737-4002

Small 3 bedroom ranch on Livernois near Auburn. $500/month plus deposit. 356-RENT

ROCHESTER HILLS 3 bedroom, 2 bath, 2 car attached garage, new carpet, ranch, $1000/month plus deposit. 852-8225 or 399-1982

ROYAL OAK - 3 bedroom brick ranch, 1½ baths, finished basement, 1½ car garage, separate dining room, fireplace, fenced yard, $1000/month. 547-9393

ROYAL OAK - 3 bedroom, basement, appliances, $735 & 1 mo security. 2030 Sq. Ft. Model Drive. 2 car attached garage, central air, $1395 per month plus deposit. JOE DURSO 261-1400

ROYAL OAK 3 bedroom, 13 & Greenfield. Large fenced yard, washer/dryer. Lease. $795/mo. deposit 680-1478

ROYAL OAK - 3 bedroom brick ranch, 1½ baths, 2700 sq. ft. fireplace, finished basement, 2½ car attached garage, 804 N. Edgeworth. $1700/mo 661-3038 or 557-7795

W. BLOOMFIELD - 2 bedroom, 1½ bath, ranch, fireplace, basement, garage. $750/mo. 661-5823

WESTLAND AREA - Upper one bedroom, $375/month. Lower one bedroom, $425/month. Includes heat, water, garbage, appliances. Very clean. Absolutely no pets. 591-0902

WESTLAND - available now. Merriman Road area, 2 bedroom duplex, clean, fenced yard. Low move-in cost. $450/mo. 274-6209

404 Houses To Rent

WESTLAND - 13 Mile/Franklin. Family room, fireplace, 2½ car attached garage, 1 stall horse barn, pond, swimming, cape cod. $700 secure, fireplace, 1800 sq.ft. $1700/mo. D & H PROPERTIES. 737-4002

WESTLAND - brick bungalow, 3 bedrooms, 2 baths, finished basement, 2½ car garage. $675/ mo. plus $500 security. S. of Plymouth E. of Beech. 11429 Arnold Call Jan 666-2940

WESTLAND - 3 bedroom, 1 bath, garage, $625 security & $625 month. 728-2120

WALLED LAKE - 3 bedrooms, 1½ bath with sauna, kitchen appliances, garage, lake privileges. $750. Singles welcome. 464-1052

WESTLAND - Clean 3 bedroom, 1½ baths, all appliances, basement, fenced yard, 1 car attached garage. $700/MO. 522-8377

WESTLAND-Ford/Wayne Rd. Good area. 2 bedroom duplex, utility room, private drive. $495 mo. Deposit. References 422-5686

WESTLAND
OAK VILLAGE!
of 2 bedroom, 1 bath duplex ranch homes with garages. $700
721-8111

WESTLAND - remodeled 2-3 bedroom, 1½ bath, 2 car garage. $525 to $600 per month. Land contract occupancy 699-1844

WESTLAND AND WINNER! 2 Bedroom, new carpet, fenced yard, cozy. $550/MO.
RENTAL PROS 356-RENT

WESTLAND - 3 bedroom ranch, 1½ baths, finished basement, 2 car garage, fenced yard. Westland Realty 421-2775 or Accounting Office 2363 Wishire Pkwy 348-0365

WESTLAND - 3 bedrooms, basement, new garage $695 per month. Ask for Jim 455-8744

WIXOM/Grand River area. 3 bedroom brick ranch, attached garage, fireplace, basement, carpeted. $650/mo. Available Oct 15. 305-8527

W. BLOOMFIELD
Lakefront 3 bedroom ranch
2 car garage on huge wooded lot. Immediate occupancy. Lawn maintenance/snow removal. $795 per month. 661-3038 or 557-7795

W. BLOOMFIELD - 4 bedroom colonial, 2½ baths, 2700 sq.ft. fireplace, finished basement, 2½ car attached garage, 804 N. Edgeworth. $1700/mo 661-3038 or 557-7795

W. BLOOMFIELD - 2 bedroom, 1½ bath, ranch, fireplace, basement, garage. $750/mo. 661-5823

SALEM TWP. - Beautiful country home, 3 bedroom, 2 bath, available May. 2 bedroom, 2 bath, attached garage. $600/month 453-6945

WESTLAND AREA - Upper one bedroom, $375/month. Lower one bedroom, $425/month. Includes heat, water, garbage, appliances. Very clean. Absolutely no pets. 591-0902

405 Rent Option To Buy

DETROIT will consider rent with option. 3 bedrooms, full basement, 1½ baths, fenced yard, garage. $550 per month. 531-5372 or 538-2975

406 Property Management

ABSENTEE OWNER
We personalize our service to meet your needs.
• Broker - Bonded
• Specializing in corporate transferees
• Before making a decision, call us!
D & H
Income Property Mgmt.
Farmington Hills 737-4002

SINGLE FAMILY SPECIALISTS
Professional property management of homes and condos. Western Wayne & Oakland County. Best service & reasonable fees.
RICHTER & ASSOC. 348-1100

407 Mobile Homes For Rent

FARMINGTON HILLS - Quiet park 1 and 2 bedrooms, appliances, extras & low lot rent. Call 474-2131 or 682-0634

408 Duplexes For Rent

BIRMINGHAM - colonial 2 bedroom, 2 bath, finished basement, 2 car garage. no pets. $700 852-3111

410 Duplexes For Rent

DOWNTOWN BIRMINGHAM
Charming lower flat, 2 bedrooms, 1 bath, natural woodburning fireplace, no pets. 1 mos security deposit. $825 per mo plus utilities. 644-3570

LIVONIA - Farmington & Plymouth Rds. Clean 2 bedroom ranch. $800 plus security 377-1484

NORWAYNE -2 bedrooms Utility room, recently updated, carpeted. Large yard, nice location. No pets $459/month 326-0046

OAK PARK, Coolidge/11 Mile. By Huntington Woods Attractive, large 2 bedroom, 1 bath, appliances, carport. $475. 552-8105

PLYMOUTH - 2 bedroom duplex, ideal for 1 or 2 professionals. Garage, central air, patio, vertical blinds & new kitchen. Call Mon. thru Sat 644-1300

WESTLAND - Clean 3 bedroom, 1½ baths, all appliances, basement, washer & dryer. Central air, more. Close to I-275. $700/MO. 642-0838

WESTLAND-Ford/Wayne Rd. Good area. 2 bedroom duplex, utility room, private drive. $495 mo. Deposit. References 422-5686

WESTLAND-Remodeled 3 bedroom duplex, with garage, washer/dryer hookup, fenced yard Section 8 welcome. $625/MO. 981-0228

WESTLAND - 1 bedroom duplex, water, stove & refrigerator. Large yard, garage. $390 - security deposit. 722-9850

410 Flats

BIRMINGHAM
Small 2 bedroom upper, all appliances, carpeting, garage. Just redecorated. Available Nov 1st. 645-0690

CANTON - I-275 & Ford Rd. Country setting, 1 bedroom, pets welcome, appliances, basement. Daytime 981-0228, evenings 455-1660

FERNDALE, cheery, spacious 2 bedroom flat, fresh hardwood floors in & out, refrigerator, stove, up many special features. $550 plus 1½ month security. Call Accounting Office, Suite 337, 30100 Telegraph, Bingham Farms, MI 48025.

ACT FAST

$50 BONUS
• Immediate Openings
• Light Assembly Positions
• 40 hours + per week
Dependable people needed to work in the Livonia area. All shifts available. No experience needed. Call for an interview.
SOMEBODY SOMETIME
18320 Middlebelt
477-1262

ADVERTISING/DESIGN
Art directors, graphics, print buyers & support. Local & out-state positions. Executech Resource Consultants. 5700 Crooks Rd. Suite 217, Troy, MI. 48098. Fax 828-3333

410 Townhouses-Condos For Rent

BIRMINGHAM - Cozy 2 bedroom with basement. $700/mo. Call now Slater Management 540-6288

BIRMINGHAM
$300 SECURITY DEPOSIT SPECIAL
Contemporary 3 bedroom
TOWNHOUSE
• 2½ baths
• New kitchen with oak cabinets
• Private Entrance
• Private Entrance
• Landscaped Patio
• Central air
• Basement w/Laundry Hook-up
• Walking Distance to Downtown
Call for appointment Mon thru Sat
644-1300

CLAWSON
LUXURY TOWNHOUSE
LOVE BIRDS & PETS
520 14 MILE RD.
2 bedrooms, spacious living room wood burning fireplace, 1½ baths full basement, attached garage, electric self clean oven, refrigerator.
$675/mo. 354-9119

411 Townhouses-Condos For Rent

AUBURN HILLS, SOUTHFIELD
FARMINGTON HILLS
Outstanding 2 & 3 bedroom townhouses & ranches, some with attached garage & fireplace.
Westfield Auburn Hts 852-7550
Weatherstone-Southfield 350-1296
Foxpointe-Farmington Hts 473-1127
Summit-Farmington Hts 489-2676
Covington-Farmington 851-2730
Maple/Telegraph
KAITAN ENTERPRISES
"Over the counter" specialists
Hours 11am-5pm

BIRMINGHAM
$300 SECURITY DEPOSIT SPECIAL
Brand New Contemporary 3 bedroom
TOWNHOUSE
• 2½ baths
• New kitchen with oak cabinets
• Private Entrance
• Private Entrance
• Landscaped Patio
• Central air
• Basement w/Laundry Hook-up
• Walking Distance to Downtown
Call for appointment Mon thru Sat
644-1300

BLOOMFIELD HILLS condo. Upper, very large bedroom, newly remodeled kitchen, new carpet, full basement, fireplace, garage, patio, vertical blinds & new kitchen. Call Mon. thru Sat 644-1300

BLOOMFIELD HILLS
Mid-elm interior lakefront condo. 2 bedroom, 2 bath. $700/MO. 332-7446

BLOOMFIELD HILLS CONDO
Upper, very large bedroom, newly remodeled kitchen, new carpet, full basement, fireplace, garage, patio, vertical blinds & new kitchen. Call Mon. thru Sat 644-1300

CANTON, 2 bedroom, 1½ bath air, appliances, finished basement, carport, patio, clubhouse, pool. No pets. $675/month. 981-0228

CANTON
LUXURY TOWNHOUSE
LCVE CHILDREN & PETS
•47 ROCHESTER RD.

2 bedrooms, spacious living room, 1½ baths, full basement, 2 car garage, fireplace, all appliances, finished basement, air • ceiling fan, vertical blinds, patio, private entrance.
$695/mo. 354-9119

FARMINGTON-Condo for lease in Deer Run Subdivision. Enjoy pool, view of woods & stream. This 1 bedroom unit has been completely refurbished. Central air, microwave, filter washer/dryer, heat included for a low $495/mo.

FARMINGTON HILLS-Orchard Lake & Nine. 1 bedroom, refrigerator, stove, dishwasher, carport, very quiet. $475/month. 661-6023

FARMINGTON HILLS-1 bedroom condo, newly decorated. Balcony, pool. Available Nov. $500/MO 489-5791

FARMINGTON HILLS 13 & Middlebelt-Mayfair Condo. 2 bedroom, 1½ bath, pool, tennis, clubhouse. $625/mo. 1st/last security. 354-0121

FARMINGTON HILLS
Sharp 1 bedroom in terrific complex with pool in-unit storage, laundry facilities, carport. Available now! Occupancy November 1st! Close proximity to Orchard Lake or Gonnie at 477-0880 or 344-0960

FARMINGTON - Large 1 bedroom, 1½ baths, fireplace, close to shopping & freeways. $575 includes heat. 471-2900

LEASE WITH OPTION TO BUY - Security, beauty & maintenance free living in Fairwood Lake Estates, a gatehouse community in Farmington Hills. Spacious 2 bedroom condos with walk out lower level & cedar decks with lake view. The last 2 units now being completed will be available for $1800/mo. (includes association dues 397-1100

LIVONIA MALL AREA - 1 bedroom townhouse. Immediate occupancy. Very private. Includes all appliances & air conditioning & utilities. $575. Sorry, no pets 522-1811

MADISON HEIGHTS - 1 bedroom, finished immediate occupancy. $475/month. Non smoking preferred 589-3378

NORTHFIELD HILLS - Troy, 2 bedroom, 1½ baths, and unit finished basement with den. $900 per month includes water, gas, air conditioner, washer/dryer newly decorated 879-1833

NOVI - condo 10 Mile/Haggerty, 2 bedroom, 2 baths, $2000 per month. 647-2600 or 334-7284

412 Townhouses-Condos For Rent

NOVI - Deluxe 2 bedroom, 1½ bath, attached garage, finished basement. $890 includes maintenance fee. No Pets. After 5pm. 344-4332

NOVI - 3 bedroom, 2½ baths, 2 car garage, washer/dryer, refrigerator, stove, microwave, pool, jacuzzi, tennis courts. From $525 per week. Summers available. 5 bedroom, 3 bath home. Indoor pool 476-2367

NOVI - 3 bedroom, 2 bath townhouse, $1,000 per month. Call Betty 531-2240

REDFORD - clean furnished room with private entrance & bath. Cable, kitchen privileges. $70 per week. Call now. 937-1566

NOVI - Luxury Apt Non-smoker Large bedroom, furnished/unfurnished, private bath, laundry in Apt. Nice. $350 + utilities. 615-6789

PLYMOUTH/Canton area house, male seeks roommate. Full house privileges. Security deposit & references required 416-5972

PRIVACY & SPACE

Westland/Livonia. Female, non smoker share home with same. Full house privileges included. Security & references required. $415/mo 522-2946

PROFESSIONAL to share 2 bedroom Birmingham apt. Must have own appliances. pets ok. Near downtown. $475/month + utilities 616-8770

PROFESSIONAL MALE seeks male or female roommate to share 2 bedroom furnished apt in Farmington Hills. $260/mo 416-8133

REDFORD TWP - mature roommate wanted to share home. Quiet neighborhood. $250 per month includes utilities. 937-0639

RESPONSIBLE adult to share my 2 bedroom flat in Redford. $250/month includes utilities. Call Dan after 6:30pm. 531-7905

ROOMMATE female non-smoker to share 2 bedroom apartment in Rochester Hills (walk to town) $425 per month. 652-1813

ROOMMATE to share apartment in Southfield. Non-smoker, pool. Apartments in Troy. Rent negotiable. Leave message 879-8999

ROOMMATE Share large home in Canton. Professional, non-smoker. $400/month. Call Kathy, days 637-1657 eves 459-7239

ROYAL OAK - female roommate to share 2 bedroom house. $300 per month + ½ utilities. Non-smoker. Call 547-1612

SEEKING responsible, professional/busy schedule 30 non-smoking female to share 4 bedroom home in Farmington Hills. Close to I-275 & I-696. Call Barbara at 553-1887

SOUTHFIELD - Help wanted to room with same. Must like cats! Will have own bedroom, full house privileges. $250 + utilities. Call after 7pm or leave message 569-2290

SOUTHFIELD clean/quiet/partially furnished room, kitchen/bath/laundry/cable/no pets/no smoke. $70/week. $200/mo. 569-3233

SOUTHFIELD mansion: 6,000 sq ft 7 baths, 1 acre view, balconys, private. $1,200/mo. 352-1402. 330-mo/security. Evenings. 354-3352

SOUTHFIELD - WEST, easy/open to male to share 3 bedroom home, full privileges, laundry, cable 548-1851

TROY-Square Lk & Rochester Rd 3 bedroom townhouse 2 rooms available. $350 + ½ utilities. Male or female. 879-2452

TWO ROOMS available in a clean home in Livonia. Female preferred, pets welcome only $100 security deposit 522-1402

422 Wanted To Rent

SOUTHFIELD AREA: Single white female needs room ASAP with kitchen privileges. Non-smoker, very clean person. Desperate! Call Jeanne at Hartfield Rlt. between 12 & 13 Mile Rd 559-6217

424 House Sitting Serv.

MIDDLE AGED widowed teacher will house & pet sit while you enjoy the sun. Will travel. North Oakland County preferred 673-0522

427 Foster Care

ADULT FOSTER CARE HOME
Now opening Oct. 1993
Private room, Livonia area
522-5608

429 Garages & Mini Storage

INDOOR storage for your boat/car. Private secure. Holly area. $275 for 7 mths. After 5pm 625-8866

Classifieds Work
Buy it! Sell it! Find it
Call Today 644-1070

591-0900

500 Help Wanted

ATTENDANTS
Female or male. Immediate openings for 2 full-time & part-time full serve gas-island attendants. Call for personal interview with the Gerner Manager. 8AM-3PM. Tuesday Call Mary Wash. Plymouth, MI 455-1011

ATTENTION
GET A FOOT IN THE DOOR
NON-COLLEGE STUDENTS
HIGH SCHOOL GRADS
Are you looking for a career, not college? Applications now being taken to fill positions in Farmington Hills with Southfield company. Earn while you learn. business knowledge with-out a degree. All positions begin at $300 +/wk. per written agreement. 18 & over. No previous experience necessary. Call Mon & Tues only. 9am-7pm 353-7341

ATTENTION
• Ladies and Men
• Light Assembly
• Full Time Hours
• Benefits
• $5.10 $6 per hr.
MasterStaff
(313) 953-2424

ATTENTION
Permanent full & part time positions with excellent work conditions Benefits & Advancement opportunities. No experience required! Must be able to start immediately. Apply today to start. Phone 111-6 513-9053

ATTENTION!
Top Quality Kitchen Cleaners Wanted! Pay commensurate with ability. Hours from 10am-3pm. Call The Cleaning Company 525-7290

ATTENTION!
WE NEED
assemblers for the Canton area. Apply today & go permanent
EXCELLENT PAY
CALL NORRELL TODAY!
Norrell Services
677-2891

AUDIOVISUAL company seeks experienced person for sales representation. Must be experienced in all phases of AV equipment. Call Marlene at 356-3830

AUDITOR - Major Real Estate firm is seeking an Auditor to work on contract basis throughout Michigan. Compensation is negotiable. Degree is required. Please send resume to: P.O. Box 8010, Novi, MI 48376-8010

AUTO DEALER CAR BILLER
Position requires experience with auto dealer experience in preparation of documents for banks, leasing & financing automobiles. Volume dealer. Contact Mr. Thorpe, at Varsity Ford Dearborn 846-4000

AUTO DETAIL/RECON
Technician needed. Must be experienced in high speed detailing. GOOD HOURLY WAGES AND BONUS PROGRAMS. Jax Detail Center 313-937-1900

AUTOMATION ENGINEERING
Manufacturer of highly layout capacity. Experience preferred in conveyor & handling design. Apply at Automatic Systems, 11973 Mayfield, Livonia. 261-8060

AUTO MECHANIC - Help wanted to mow lawns, trim bushes & other general maintenance. Must be 18 or older. Apply in person at 30250 Grand River, Farmington Hills. 474-0500

AUTO MECHANIC - For high volume Midas shop. Must be state certified in brakes & front end. Apply in person at 1000 W. Maple, Birmingham. 644-1900

AUTOMOBILE PORTER/DETAILER
Full time. Experience desirable. Must have valid driver's license and good driving record. Apply in person at 31600 Plymouth Rd. Livonia

AUTOMOTIVE OIL CHANGE TECH needed for busy shop. Must have experience helpful, but not required. Must have valid driver's license and service attitude. variable hourly wage plus commission. Apply at Jiffy Lube 591-0900

AUTOMOTIVE PROTOTYPE
Design & Built firm seeking Sheet Metal Fabricator 2-3 yrs experience. Send resume to Globe Engineering, 38415 Schoolcraft, Livonia, MI 48150 (313) 464-3838

AUTOMOTIVE STAMPING CO. WITH LONG TERM PROGRAMS

NOW HIRING EXPERIENCED:
Automatic Press Die Setters
Machine Repair Person
Tool & Die Maker
Supervisors/Leaders
Tool & Die Engineer

• Union Shop, Blue Cross/Shield Dental, Optical, Retirement
• Set-in or plant visits
CONTACT: Yale Stamping Co
19055 W. Davison
Detroit, MI 48223
(Everyone Welcome Area)

AUTO PAINTER'S HELPER-Experienced. Good working conditions Apply within: Plymouth Auto Body Collision, 207 West Ann Arbor Trail near Lilley

AUTO PORTER-For used car lot located in Wayne. Some mechanical experience helpful. Call 729-2402

AUTO PORTER
New Car Dealership has immediate opening. Contact Jeff Scott at Plymouth Chrysler Jeep 200 W. Ann Arbor Rd. Plymouth 453-4411

AUTO PORTER

New Car Dept. needs hard-working person w/good attitude & good driving record to work in busy service dept. $5.50 per hour to start. Great benefits. Apply in person to Bob Kolb, 40601 Ann Arbor Rd. Plymouth.

AUTO PORTERS
Full time, flexible hours. Opportunity for advancement. Must have good driving record. Apply in person at LOU LaPRICHE CHEVROLET 40875 Plymouth Rd. Plymouth. Ask for Ron or Steve

AUTO RADIO INSTALLER
Immediate openings for experienced, alarm installers. Experience necessary. Apply: Radio Fresh, 24777 Michigan Ave. Dearborn. 584-6880

AUTO RECONDITIONING
Car detailing, Transmission & motor cleaning. Full-time experience preferred, will train. Plymouth 459-8088

AUTO TECHNICIAN

For a Chrysler-Plymouth dealership. Experience must: State and AET li-cense required. Light repair and air conditioning, R134 preferred. New facility looking for the right person to become a team member Call Bruce Freidline 476-7900

AWNING INSTALLER HELPER
Wanted immediately
Based in Livonia area
363-5980

AUTO TECHNICIAN
Needed for Used Car operation, mostly GM. Must be certified. Light repair, brakes, maintenance. We offer heavy rate, 401k, 5 day work week, 3 complete benefit packages +hospitalization plan.
LOU LaPRICHE CHEVROLET
40875 Plymouth Rd., Plymouth
Ask for Tom, Ron, or Steve
453-4600

PERSONAL BANKER
Republic Bank is seeking an experienced individual to work in our Bloomfield Hills office. This full service position is excellent for motivated service oriented individual. Individuals with 2-4 yrs banking experience only need apply. Competitive salary with opportunity for substantial incentive pay along with benefit package offered. For consideration, send resume & cover letter: Republic Bank, Personnel Director Re PB-BH, 122 S. Main, Ann Arbor, MI 48104. No phone calls please.

500 Help Wanted

Assistant Manager/Trainee
JOBS! JOBS! JOBS!
NO RECESSION
28 immediate Positions
Youth oriented international company opening 14 new offices in the Detroit area. Must have a car and be 18 & over Career with future, complete company training
Full
$275-$500 to Start
Call Joan at: 474-0810

ASSISTANT TEACHER - Part time for infant toddler program. AM shift only. W. Bloomfield area. For more information call 661-1000 Ext. 252

ATTENDANCE/CASHIERS
American Auto Wash now hiring. All positions. No experience necessary. Call 642-3858 or 548-7824

ATTENTION ALL
NAIL TECHNICIANS & CERTIFIED MASSAGE THERAPISTS
Full & Part-time openings
Prestigious Farmington Hills Salon
Need a new home? Call us now!
Ask for Jill
ERRANDS ETCETERA
At Grand River & Haggerty

ATTENTION - Entry level positions available making appointments for fast-growing company. No experience. 5 immediate positions, good forty wages + bonuses. Must be hard working and dependable, please call between 1-9pm 443-5398

Attention
Full Time People Needed To Help Deliver Samples & Pick-up Orders
Up to $300 a wk. No experience necessary. Call Laura. 416-9854

ATTENTION - Help wanted to cross in local night clubs. Average $10 to $15/hr. tips. 2-3 hrs/night. 7 days/wk available 281-7110. Call 583-2110

ATTENTION
MUSICIANS & TEACHERS
Evola's School of Music is currently interviewing for openings at their Waterford & Bloomfield Hills locations. Immediate openings for piano, guitar, voice, violin, & other instruments are encouraged to apply for future openings. Bachelor of Music degree required. Please send resume to: Music Director, 4977 Dixie Hwy. Waterford, MI 48329

ATTENTION
TEMPORARY EMPLOYEES
Does your current service provide:
Paid Vacations?
Paid Holidays?
401k Plan?
Competitive Hourly Wage?
Referral Bonus?
Life and Health Insurance?
Free Computer Training?
Safe Work Environment?
Challenging Assignments?
Personal Attention?
If not, Manpower does!
Call your nearest office
Dearborn 271-5210
Farmington Hills 471-1870
Livonia 462-0024
Troy 740-3430
MANPOWER
TEMPORARY SERVICES
World's Largest Temp. Service
An Equal Opportunity Employer

500 Help Wanted

ASSEMBLERS - Light assembly, will train. Benefits. Mon.-Fri. 7-3:30 Apply at: 41107 Jo Dr., Novi. N of Grand River, E off Meadowbrook in the Vinceniti Industrial Park

ASSEMBLY PACKAGING POSITIONS
Day & Afternoon Shift
with plenty of overtime to 90-$.65
Livonia & Westland areas
ADIA
$7.50 to Start
Call Joan at: 474-0810

ASSISTANT MANAGER
Need 3 people to assist manager for Livonia office. Must be neat with good work habits. Opportunity to earn $350 per week. No experience necessary. Will train. Rapid advancement to management.
Send Resume to:
Attn: Mr. Manageola
629 N. Reynolds
Toledo, Ohio 43615

Assistant Manager Trainee
NO EXPERIENCE NECESSARY

We're new to Michigan but opening offices all over the country. Desire to succeed and the other so-called careers just don't fit the bill then call today! Earn $500 every week starting. No nights or weekends. Branch manager possibilities within the 1st of for the right person. Call Mon-Thurs Only. 354-0447

Assistant Management
WAKE UP TO
ROCK 'N ROLL
Career position for sharp, aggressive individuals will train. Call Mr. Reynolds. 416-0810

ASSISTANT MANAGER
Joan & Donald Somerset Collection 2801 W. Big Beaver Rd-Suite K248, Troy, MI 48084. Attn: Lisetta

ASSISTANT PRIORITY MANAGER
Ann Arbor based management firm specializing in condominiums. Applicant should possess good communication skills, be detail-oriented, have some accounting skills helpful. Please submit resume to P.O. Box 7264, Ann Arbor, MI. 48107

ASSISTANT Sales Person for Yogurt Restaurant & Bakery. Mon.-Fri. 9-3. Some Sundays. Liberal Pars. Marlon 9am-2pm. 462-8700

ATTENTION
TEMPORARY EMPLOYEES
Does your current service provide:
Paid Vacations?
Paid Holidays?
401k Plan?
Competitive Hourly Wage?
Referral Bonus?
Life and Health Insurance?
Free Computer Training?
Safe Work Environment?
Challenging Assignments?
Personal Attention?
If not, Manpower does!
Call your nearest office
Dearborn 271-5210
Farmington Hills 471-1870
Livonia 462-0024
Troy 740-3430
MANPOWER
TEMPORARY SERVICES
World's Largest Temp. Service
An Equal Opportunity Employer

500 Help Wanted

AUTO SERVICE ATTENDANTS
Large Amoco Service Center has full & part-time openings to work at full serve island & do minor automotive work. Good pay. Benefits. Openings Will train. Apply at: Tel-Maple Gulf Care, corner Telegraph & Maple, Bloomfield Hills 644-2910

AUTO SERVICE CENTER
Seeking entry level technicians. Certification & good driving record a must! Call Mon-Fri 10-5 pm 355-3344

AUTO TECHNICIAN WANTED
Must have valid Driver's License & Certified Technician. No phone calls please. Apply in person
SATURN OF FARMINGTON HILLS
31077 Grand River, Farmington Hills, MI 48336

A-1 CLEANING SYSTEMS is hiring window cleaners. $6.50-$7.50 to start. Experience a plus. Own car required. Farmington Hills. 855-1071

BAKER'S ASSISTANT
Must be flexible for part-time hrs. available. Apply at: Dearborn Italian Bakery 24330 Ford Rd. (5 blks. W of Telegraph)

BAKERY PRODUCTION
Immediate openings in all shifts - all positions. Please apply in person 21400 Telegraph, Southfield/Detroit Mon.-Fri., 9am-4pm

BAND INSTRUCTOR, Part-Time
For grades 6-8 beginning Sept. 94. Public school instructional time. Call Mr. Sawaya at 453-0460 or 459-3819

Banking
CHECK PROCESSING CLERK
1st shift. Full benefits package. Will train. Must have typing skills. Apply at:
Livonia Mall Area
Southfield financial institution.
Attn: Personnel, P.O. Box 5210, Detroit, MI 48235 or leave message 313-255-8800
An Equal Opportunity Employer

BORING MILL OPERATOR
DeVlieg. Minimum 5 yrs experience required. Good benefits. 401k, profit sharing. Apply at: 613 Manufacturers Dr. Commerce Twp. Livonia. 624-6410

BORING MILL OPERATOR
DeVlieg. Minimum 5 yrs experience required. Good benefits. 401k, profit sharing. Apply at: 613 Manufacturers Dr. Commerce Twp. Livonia. 624-6410

BOWLING CENTER
Looking for new faces. Bartender needed. Apply in person at Super Bowl, 45100 Ford Rd., Canton

BOWLING CENTER
Week-end bar person & outside sales person needed. Apply at: Family Fun Center Bowl Lanes, 30950 S Mile, Livonia 427-2900

BRIDGEPORT OPERATOR
At least 5 years job shop experience required. Full time position. Dental. Plymouth area 455-1111

BRIDGEPORT OPERATOR
Minimum 5 yrs experience required Insurance benefits, 401K, profit sharing. Apply at: 613 Manufacturers Dr Westland 729-5700

BRIDGEPORT OPERATOR

$7 PER HOUR
Experienced individual needed to run Bridgeport in Farmington Hills machine & plastics company. Full time day shift. Call 476-7212

BUS DRIVER SUBSTITUTES
needed by Darden City Schools. Prefer applicant has CDL but will train. $8.50/hr. Apply at School Board Office, 1333 Radcliff, Garden City, MI

Progressive, growing, high technology company, based in Livonia, seeks dependable, motivated individual to fill the following position.

CABLE ASSEMBLER

Full-time. Requires one year experience in cable assembly and manufacturing including solder connections and crimp cable. Competitive salary and excellent benefits. For consideration, please submit resume to John Dorn, 30777 Schoolcraft, Livonia, MI. 48150-2010.

CABINET MAKER
5 years experience in commercial cabinetry and store fixtures. Must be capable of layout and fabrication from architectural drawings. Only experienced need apply. 621-5000

CARPET CLEANERS & HELPERS
full time day positions available, some experience helpful but not necessary 459-7370

CARPET CLEANERS
with 2 or more years of experience needed. Good pay for right person. Call 480-1277

500 Help Wanted

CARING PEOPLE NEEDED
We are looking for caring people who want to work with the elderly in their homes. Compassion & good attitude a must! Experienced and/or certified only. Call Maria at ELDERCARE 646-6880

CARPENTERS AND HELPERS
Some experience necessary. Pleasant working conditions. Paid benefits. Apply at 30600 Telegraph Rd. Suite 2300 Bingham Farms, MI 48025

CHAUFFEURS
Immediate full & part time positions available for individuals who are optimistic, enthusiastic & people oriented. Must have driving record, excellent organizational skills, flexible schedule & good attitude. 454-7393

CHILDCARE DIRECTOR
for New Century Area. Early childhood education & experience required. 591-9068

CHOIR DIRECTOR - Livonia church accepting resumes for choir director for 2 Sunday services, rehearsals and weddings. Send resume to: Choir Director, 29475 Grand River, Grand River, Novi, MI 48375.

CHRISTMAS - GET FREE!
Shop early & get a bonus check from now until Christmas & earn up to 30% on your regular check by collecting or delivering. Free $500 sample kit! Delivery routes, openings or in home showings with $70 in free merchandise guarantee.
CALL NOW 585-7860
671-9104, 386-8444 or 476-7983

CHRISTMAS HELP

Our holiday people has created fantastic opportunities for part time students. Earn $8.25 to start. May consider full time after the holidays. Call Mon. thru Fri. 8:30 to 5:30 or Saturday

500 Help Wanted

DRIVER
Part time delivery and general handy person. Must have good driving record. 537-4333

DRIVER/SHIPPING & RECEIVING full time position available for manufacturing company in Farmington Hills. dependable individual with good driving record required. Good benefits and working conditions. starting wage $6.00/hr. Apply in person at BELANGER, INC. 1001 DOHENY CT

DRIVERS
PACKAGE VAN
- LOCAL DELIVERIES -
Full and Part-time
- PONTIAC AREA -
Are you tired of long-haul driving, working nights or swingshift? Would you want to spend more time with your family? And would you like to have above average earnings?
Roadway Package System, inc. a subsidiary of Roadway Services, inc. has an excellent opportunity for OWNER/OPERATORS to deliver and pick up small packages in the local area, MONDAY THROUGH FRIDAY DAYSHIFT.
Must be at least 21 and have at least 1000 lbs. of DEPENDABLE COMMERCIAL DELIVERY EXPERIENCE.
Women encouraged to apply.
Only serious individuals who need respond. Interested in being a part of a rapidly growing delivery system call:
ROADWAY PACKAGE SYSTEM, INC.
1125 N Perry
Pontiac, Mi. 48340
1-800-442-5628
EO AAE

DRIVERS WANTED - DAYS
Full or part time. Apply within.
Papa Romano's 29555 Five Mile & Newburgh, Livonia

DRIVERS WANTED
LOCAL & REGIONAL
Male or Female. Hustlers, Shakers, and Movers who believe the customer is king.
People who are willing to put in long hours and want to make at least $28.000 per year. Someone who wants to be treated friendly personally, but firmly and with respect!
If your idea of driving is to pack a truck against a desk and read a newspaper don't waste our time. We deliver to nursing homes, medicinics hospitals, malls, etc.
Pleasant surroundings, steady work. Home every night. Fastest growing package & L.T.L. delivery carrier in the state
Must pass pre-hiring DOT physical & pass a road test. Must be 21 & over. Pleasant, dependable & a team player. Only those who want a company supplied uniform, looking to the future CDL class A is a definite plus.
Write and tell us why you think you belong. We will call for a contact phone number. we'll do the rest.
BOX 43864
Southern & Eccentric Newspapers
3625 Schoolcraft Rd
Livonia MI 48150

DRIVER/WAREHOUSE HELP
full time. CDL a must. out of state travel. 31690. 8 Mile. Livonia. between Merriman & Farmington

DRIVING JOBS
1 ton stake truck & van. 50 hours per week. Health insurance. Farmington Hills. 471-5071

DRY CLEANERS

Experienced. Presser needed for dry cleaning plant in Farmington Hills. Full time. Great pay. 661-0063

DRYCLEANERS hiring for full & part-time Counter Clerk Experience preferred. Please apply between 9am-8pm at 15260 Middlebelt between Schoolcraft & 5 Mile.

DRY CLEANERS
IN FARMINGTON HILLS
needs counter help
Call 851-6668

EARN EXTRA $$$$
Hiring demonstrators for Christmas around the World. Work your own hours. Free kit and training. No collecting deliveries. Also looking partime for Nancy.
292-7422

EDM OPERATOR
Minimum 2-3 years experience. Must have own tools. We offer excellent benefits. Please apply 8am-4pm at 46321 Port St.
Plymouth 459-6044

ELECTRICAL CONTROLS Engineer
Must be familiar with material handling & conveyor Auto CAD design & 8,626 controls. Competitive wages & working conditions Troy 280-0630

electrical

Panel Wire Person

Full or part-time entry level experience in a variety of aspects of assignment. Send resume or call Richard at Energetic Controls 3285 Martin Ste 106. Walled Lake, MI 48390 669-3275

ELECTRICIAN-JOURNEYMAN
Self-motivated. Clean driving record plus. Call after 5pm 471-7024

ELECTRICIAN
Machine tool rebuilding trouble shooting, PLC & panel wiring BE/BS 699-2440

ELECTRONIC ASSEMBLY, entry level position for coil winder with on-job training. Apply in person Interfered, K-J, Law Engineers, inc. 42300 W 9 Mile Novi 347-3300

ELECTRONIC BENCH TECH.
To repair industrial controls to the Computer/Circuit Trade school or associates degree required. Send resume to: Human Resources 2500 Grand River Ave. Farmington Hills, MI 48336

ENGINEERING INDIVIDUALS
Position of a Fortune 500 automotive component supplier. Positions experienced Program Managers & Project Engineers. Candidates have experience a plus. Mail resume or salary requirements to Box 414
Engineer & Scientist Resources
3625 I Schoolcraft Rd
Livonia, MI 48150

ENGINEER
SR. PROJECT ENGINEER
• Seeking 3-6 yrs.
• Bachelors in Mech.
SAD CAM, INC. 23065 Commerce Dr. Farmington, Mi. 24136
Fax 313 615-4216

ENGINE LATHE OPERATOR minimum 5 yrs. experience. must be able to hold tolerances .001. tools a plus. CNC programming a plus. Horizontal mill experience a plus. Call 313-981-3600

ENGRAVING & SALES help wanted Part to full time. now thru Christmas. Thall & Westland Mall. Contact Allan.

EXCELLENT INCOME
OPPORTUNITY
For the motivated individual. Looking for career oriented, high income, people-oriented individuals to become an important part of the largest positive and professional valet parking service in Michigan. We'll teach you more than just parking cars. You must be able to drive a stick, have a good driving record, the ability to smile, and make a flexible hours.
704-1070

EXECUTIVE HOUSEKEEPER
For an all-suites luxury hotel 2-5 yrs experience preferred along with professional, and outgoing professional, positive attitude. Qualified candidates must possess complete knowledge of cost controls, departmental training, quality assurance, purchasing and computer literacy. Please forward resume & salary history to:
P.O. BOX 543
DEARBORN, MI 48127

EXPERIENCED
FOR SKIN CARE SPA
• Esthetician
• Massage Therapist
• Receptionist/Assistant Manager
• Cosmetic Sales/Make-UP Artist
Apply in person
TAMARA'S INSTITUTE DE BEAUTE
32920 Northwestern Hwy
Farmington Hills

EXPERIENCED PRESS OPERATOR
Press operator needed with 3 yrs experience on progressive & transfer die. Apply in person, Plymouth Stamping, 315 W. Ann Arbor Rd., Plymouth, 48170.

500 Help Wanted

ENGRAVING COMPUTER
OPERATOR
Experience in engraving Lamicoid Tags on Dahlgren Wizard II Computer Engraver. Excellent fringe benefits. Apply in person at Dahlgren JIC Electric, 6900 Chase, Dearborn.

EQUIPMENT REPAIR - Livonia dishwashing company has full time position for person with electrical/mechanical background to repair cleaning equipment High school education preferred. Position is in Livonia. Transportation a must. $7 +/hr to start plus full benefits. Apply in person
American Synergistics 12110 Hubbard Livonia, Mich Fri. 9-5

Erb Lumber

Part Time Cashier. Please apply in person: 11970 Farmington Rd., Livonia.

ESCROW/CLOSING

Position for Title Co. Applicant should have 2 yrs. mortgage closing ed experience & be detail-oriented, have a working knowledge of documents & computer applitude. Good communication skills a must. Bi-lingual a plus. Fax resume to Attn: Personnel Dept. 313-981-9000

FABRICATOR - To work fixtures. Special emphasis on welding opportunity. Respond Spearhead Automated systems, inc 41211 Vincenti Court Novi, MI 48375

FACIALIST - Needed for very busy beauty salon. Clientele waiting. Foxy Lady Inc. Dearborn. Ask for Laura. 277-8777

FACTORY

Light Industrial Jobs

Positions available immediately in Light Assembly, Packaging & Machine Operating.
If you have a valid driver's license, a high school diploma or GED, and a clean criminal background we want to talk to you!
Call today, start today.
LONG TERM Assignments
Civil Service Exempt
& General Labor
• Average pay rate $5.00
• Must have reliable transportation.
• Must be dependable and eager to work
Apply in person at:
23880 Schoenherr (at Grosbeck) Warren (810) 445-0120
and Social Security Card.

TempExchange
332-8000
(Bloomfield Hills Office)

FARMINGTON AREA
Real Estate Part-time position Salary compensation
Call 478-6000

FARMINGTON YMCA seeking child care assistants 6:30am-12Noon and Mini preschool 553-8521

FINANCIAL planning firm desires Computer Operator/Analyst College graduate with 3 years experience or understanding of investments taxes & estate planning. Send resume to: Fax resume: (313) 645-1232

FITNESS INSTRUCTORS NEEDED
Aerobics education
Oak Park 967-4030
West Bloomfield 661-1000

FITNESS PROFESSIONALS
Minimum 2 years fitness education or experience. Strong communication skills and enthusiasm.
Send resume to P.O. Box 350372 Livonia, MI 48150

FLORAL DESIGNER
Part-Time/Full-Time
Experienced. Signature Inn. I-275/Ann Arbor Rd (S.W. corner) Plymouth. Send resume/letter of interest to: Signature Inn P.O. Box 5545, Plymouth, MI 48170
An Equal Opportunity Employer

GENERAL MACHINIST
With vertical machines background for growing company in Rochester Hills manufacturer. CNC experience preferred. For appt call:

TempExchange
332-8000
(Bloomfield Hills Office)

GENERAL MAINTENANCE
For rental apartments
in Farmington Hills. Call ask for Kari or Lauren
477-2900

GENERAL MAINTENANCE Person
Send resumes to:
Pattern Maker's Assn. P.O. Box 695
Sterling Heights, MI 48311

GENERAL MANAGER needed for our fast growing company in the Ferndale-Detroit area Must possess strong sales background & the ability to manage 2 stores to start Management position with potential to grow in person at Pro Clean 19145 Telegraph at 7 Mile Rd.

GATEHOUSE ATTENDANT
$5.08 per hr. Midnight to 8am. Part-time weekends 1/day. Good for retiree 258-5338

APPLY TODAY
WORK TODAY
A.M. & P.M. SHIFTS

Immediate openings in all locations. Temporary assignments.
PRESS/MACHINE OPERATORS
ELECTRONIC ASSEMBLY
WAREHOUSE/SHIPPING
JANITORIAL
We offer: Top pay, Holiday Pay, Weekly, Temp-Med Insurance Call Today!
SNELLING PERSONNEL
NEVER A FEE
Livonia, 464-2100
Southfield, 352-1300
Auburn Hills, 373-7500
Ann Arbor, 665-0777

GENERAL HELPER Full time grounds work and light maintenance for Royal Oak Apartments. Must be 25 & over. Call Mon.-Fri. 9am-5pm. 549-7762
An Equal Opportunity Employer

GENERAL LABOR &
SOME EQUIPMENT OPERATION
Experience preferred
Novi & South Lyon area 227-3415

GENERAL LABOR
$5 per hour. Midwest Fence Co.
892-4400

GENERAL LABOR for construction site. Must have valid driver's license & clean driving record. Apply at 651 Livernois, Ferndale. Call for appointment 544-0033

GENERAL LABOR - Entry level. Excellent driving record. Good math skills & some typing. Apply in person at 1290 Baker Rd. Dexter

GENERAL LABOR for machine shop. Must be over 18 & have a good driving record. Duties include: cleaning around tools & machines, maintenance & janitorial. Delta Research, 32971 Capitol Livonia 261-6400

GENERAL LABOR
Light industrial jobs available.
Will train. Temporary permanent To schedule an appt. call:

TempExchange
332-8000
(Bloomfield Hills Office)

GENERAL MAINTENANCE
in Farmington Hills. Call ask for Kari or Lauren
477-2900

GENERAL MAINTENANCE Person
Send resumes to:
Pattern Maker's Assn. P.O. Box 695
Sterling Heights, MI 48311

GENERAL MANAGER needed for our fast growing company in the Ferndale-Detroit area Must possess strong sales background & the ability to manage 2 stores to start Management position with potential to grow in person at Pro Clean 19145 Telegraph at 7 Mile Rd.

GATEHOUSE ATTENDANT
$5.08 per hr. Midnight to 8am. Part-time weekends 1/day. Good for retiree 258-5338

APPLY TODAY
WORK TODAY
A.M. & P.M. SHIFTS

Immediate openings in all locations. Temporary assignments.
PRESS/MACHINE OPERATORS
ELECTRONIC ASSEMBLY
WAREHOUSE/SHIPPING
JANITORIAL
We offer: Top pay, Holiday Pay, Weekly, Temp-Med Insurance Call Today!
SNELLING PERSONNEL
NEVER A FEE
Livonia, 464-2100
Southfield, 352-1300
Auburn Hills, 373-7500
Ann Arbor, 665-0777

GENERAL HELPER Full time grounds work and light maintenance for Royal Oak Apartments. Must be 25 & over. Call Mon.-Fri. 9am-5pm. 549-7762
An Equal Opportunity Employer

GENERAL LABOR &
SOME EQUIPMENT OPERATION
Experience preferred
Novi & South Lyon area 227-3415

GENERAL LABOR
$5 per hour. Midwest Fence Co.
892-4400

GENERAL LABOR for construction site. Must have valid driver's license & clean driving record. Apply at 651 Livernois, Ferndale. Call for appointment 544-0033

GENERAL LABOR - Entry level. Excellent driving record. Good math skills & some typing. Apply in person at 1290 Baker Rd. Dexter

GENERAL LABOR for machine shop. Must be over 18 & have a good driving record. Duties include: cleaning around tools & machines, maintenance & janitorial. Delta Research, 32971 Capitol Livonia 261-6400

GENERAL LABOR
Light industrial jobs available.
Will train. Temporary permanent To schedule an appt. call:

TempExchange
332-8000
(Bloomfield Hills Office)

GENERAL MAINTENANCE
For rental apartments
in Farmington Hills. Call ask for Kari or Lauren
477-2900

GENERAL MAINTENANCE Person
Send resumes to:
Pattern Maker's Assn. P.O. Box 695
Sterling Heights, MI 48311

FORD DEALERSHIP on west side needs a full time position for person to be certified in brakes & have a good driving history. Call Jeff Smith, Taylor or Ron Robertson at Blackwell Ford at 4901 Plymouth Rd. Plymouth 453-1100

FOSTER CARE AIDE
to assist mentally ill 21 yr old girl with developmental disability
Flexible hours
7:30-9:30 and afternoons 3-7:30
Mon-Fri 455-7662

FRONT DESK - part time at tennis facilities in West Bloomfield. Good typing skills & computer skills required Early morning (6am-MADONNA) and evenings (6:30pm-10:30pm) shifts available. Also Manager 481-1500 Ask for Joe or Jan at Madonna Racquet Club

FULL/PART TIME EMPLOYEE
Must enjoy working with public
Fleurs Florist
Marlboxes, Etc - 334-7820

FULL & PART-TIME POSITIONS AVAILABLE

With experienced Dental Assistant
• Paid Training • No experience
Send resume to: Dental Careers
For appointment call Livonia
261-1444 Southfield 948-2244

IMMEDIATE OPENING for experienced Furniture Cleaners. Best pay scale in Detroit area. $300 to $500 per week Company vehicle provided. Call 584-0051

FURNITURE DELIVER & WAREHOUSE - Dependable, experienced, neat appearing. Good store. Farmington Hwy interiors 476-7272

GAGE & GAUGES
HAND MAKER, USA
Part-time/Full-time available at Farmington Hills 261-3255
Farmington Hills 539-3920
W. Bloomfield 788-0330
Please call if interested.

GATE ATTENDANT
W. Bloomfield Racquet Club seeks reliable individual for full time Gate Attendant Position. Excellent benefits included. Apply in person. Addington Racquet Club on Drake Road, N. of Maple Road.

GENERAL HELP
Everyone qualifies
$350/Wk. Average
NO EXPERIENCE NECESSARY
Hard workers needed to help in our office, warehouse and customer service. Apply today.
Call today - start tomorrow.
299-4106
CALL for details
• GENERAL HELP
• Management Training
• Sales
HELP WANTED
Interviews this week. Accepted on first come, first serve basis

Growing company needs 75 people to fill immediate openings
• No Strikes
• Paid Training

Expanding distribution center for a large 76 year old company has openings for hard working people from general help to management.

No experience necessary as we will provide training that can lead to a very secure position with high earning income.

For interview call Mon. & Tues.
981-9532

GENERAL LABORER
for small fabricating shop
Livonia area call for 422-9333

GENERAL MAINTENANCE Person
Send resumes to:
Pattern Maker's Assn. P.O. Box 695
Sterling Heights, MI 48311

FORD DEALERSHIP on west side needs a full time position for person to be certified in brakes & have a good driving history. Call Jeff Smith, Taylor or Ron Robertson at Blackwell Ford at 4901 Plymouth Rd. Plymouth 453-1100

FOSTER CARE AIDE
to assist mentally ill 21 yr old girl with developmental disability
Flexible hours
7:30-9:30 and afternoons 3-7:30
Mon-Fri 455-7662

FRONT DESK - part time at tennis facilities in West Bloomfield. Good typing skills & computer skills required Early morning (6am-MADONNA) and evenings (6:30pm-10:30pm) shifts available. Also Manager 481-1500 Ask for Joe or Jan at Madonna Racquet Club

FULL/PART TIME EMPLOYEE
Must enjoy working with public
Fleurs Florist
Marlboxes, Etc - 334-7820

FULL & PART-TIME POSITIONS AVAILABLE

With experienced Dental Assistant
• Paid Training • No experience
Send resume to: Dental Careers
For appointment call Livonia
261-1444 Southfield 948-2244

IMMEDIATE OPENING for experienced Furniture Cleaners. Best pay scale in Detroit area. $300 to $500 per week Company vehicle provided. Call 584-0051

FURNITURE DELIVER & WAREHOUSE - Dependable, experienced, neat appearing. Good store. Farmington Hwy interiors 476-7272

GAGE & GAUGES
HAND MAKER, USA
Part-time/Full-time available at Farmington Hills 261-3255
Farmington Hills 539-3920
W. Bloomfield 788-0330
Please call if interested.

GATE ATTENDANT
W. Bloomfield Racquet Club seeks reliable individual for full time Gate Attendant Position. Excellent benefits included. Apply in person. Addington Racquet Club on Drake Road, N. of Maple Road.

GENERAL HELP
Everyone qualifies
$350/Wk. Average
NO EXPERIENCE NECESSARY
Hard workers needed to help in our office, warehouse and customer service. Apply today.
Call today - start tomorrow.
299-4106
CALL for details
• GENERAL HELP
• Management Training
• Sales
HELP WANTED
Interviews this week. Accepted on first come, first serve basis

Growing company needs 75 people to fill immediate openings
• No Strikes
• Paid Training

Expanding distribution center for a large 76 year old company has openings for hard working people from general help to management.

No experience necessary as we will provide training that can lead to a very secure position with high earning income.

For interview call Mon. & Tues.
981-9532

GENERAL LABORER
for small fabricating shop
Livonia area call for 422-9333

GARAGE DOOR SERVICE
Knowledge of commercial, residential and industrial door repairs.
923-8105

GARDEN CITY PUBLIC SCHOOLS
Pre-School & Latchkey Program now hiring part time substitute teachers & aides. For more information call 425-264 ext 421-3120

GAS STATION ATTENDANT
For weekends, afternoons & midnights Must be high school graduate, reliable, dependable. Call Pete or Chris 8-4 Mon-Fri 963-7574

GATEHOUSE ATTENDANT
$5.08 per hr. Midnight to 8am. Part-time weekends 1/day. Good for retiree 258-5338

APPLY TODAY
WORK TODAY
A.M. & P.M. SHIFTS

Immediate openings in all locations. Temporary assignments.
PRESS/MACHINE OPERATORS
ELECTRONIC ASSEMBLY
WAREHOUSE/SHIPPING
JANITORIAL
We offer: Top pay, Holiday Pay, Weekly, Temp-Med Insurance Call Today!
SNELLING PERSONNEL
NEVER A FEE
Livonia, 464-2100
Southfield, 352-1300
Auburn Hills, 373-7500
Ann Arbor, 665-0777

GENERAL HELPER Full time grounds work and light maintenance for Royal Oak Apartments. Must be 25 & over. Call Mon.-Fri. 9am-5pm. 549-7762
An Equal Opportunity Employer

GENERAL LABOR &
SOME EQUIPMENT OPERATION
Experience preferred
Novi & South Lyon area 227-3415

GENERAL LABOR
$5 per hour. Midwest Fence Co.
892-4400

GENERAL LABOR for construction site. Must have valid driver's license & clean driving record. Apply at 651 Livernois, Ferndale. Call for appointment 544-0033

GENERAL LABOR - Entry level. Excellent driving record. Good math skills & some typing. Apply in person at 1290 Baker Rd. Dexter

GENERAL LABOR for machine shop. Must be over 18 & have a good driving record. Duties include: cleaning around tools & machines, maintenance & janitorial. Delta Research, 32971 Capitol Livonia 261-6400

GENERAL LABOR
Light industrial jobs available.
Will train. Temporary permanent To schedule an appt. call:

TempExchange
332-8000
(Bloomfield Hills Office)

GENERAL MAINTENANCE
For rental apartments
in Farmington Hills. Call ask for Kari or Lauren
477-2900

GENERAL MAINTENANCE Person
Send resumes to:
Pattern Maker's Assn. P.O. Box 695
Sterling Heights, MI 48311

HAIRSTYLISTS

Modern Novi Salon under new management is looking for experienced stylists. Offering 55-65% education & advertising. Many of our staff are trained to manage 2 stores to start Management position with potential to grow in person at Pro Clean 19145 Telegraph at 7 Mile Rd.

HAIR STYLIST with clientele wanted. Farmington Hills Salon. Commission basis. Also hair artwork space for rent 478-8565

HAMPTON INN OF NORTHVILLE

Now accepting applications for
• HOUSEKEEPERS
Competitive wages & benefits
Apply in person at Hagerty & 8 mile near 275

HAND LATHE/MILL
Aerospace company is looking for machinist with at least 5 yrs experience. Minimum of 2 yrs on CNC own tools. We offer excellent benefits. Hourly/Salary Send resume to: Karen Ross, Gerontology Chairperson, MADONNA UNIVERSITY 36600 Schoolcraft Road, Livonia.
Michigan 48150

HARRY'S BIG & TALL

Sales - part time, professional mens clothing. Retail sales experience preferable. Variable hours 3 days or evening, hourly plus commission See Harry Shapiro at Harry's & Big & Tall Rep. LTD. Livernois at Walton in the Campus Corners shopping center. Rochester or call 651-1115

HATCHERY AT HAUNTED HOLLOW
Live your fantasy. Seeking creatures, monsters, tractor drivers, etc. part-time. Apply in person at 30455 Grand River, Farmington

HEALTH & SPORTS FITNESS
Ultimate Opportunity to meet great, feel great, earn serious income.
248-788-1043
24 hr Recorded Message

heating & air conditioning whole sale. Livonia Branch. Position open for warehouse worker truck driver, sales Call 591-4200

HEATING/COOLING
MECHANICS/HELPERS
Service people & installers. Minimum 5 yrs. experience 398-4015

HEATING & COOLING Service Tech for full time, experienced for Clarkston area. Call for appointment 722-2253

HEATING/COOLING
SERVICE TECHNICIANS & INSTALLERS
Minimum 5 years commercial & residential HVAC. Good pay, benefits, steady work. Call 478-5475

Heating & Cooling Service Tech and New Construction
Local Manufacturers Wanted
Minimum 5 years experience
Call between 9-11 AM 261-3375

HOST/HOSTESS
New home subdivision located in Canton / Township - 12pm-6pm Thurs. Fri. Sat. & Sun. $6/hour. Lake Rd. Suite 113. Farmington Hills, MI 48335

$$ HOLIDAY $$

Earn extra money for the holidays
40 hours per week
We have positions in Troy
Auburn Hills, and Rochester
Apply today!

IMMEDIATE INTERVIEW
CORPORATE
PERSONNEL
SERVICES
689-7145
NO FEE EOE

The Comfort Inn Livonia is currently in search of a high energy, self-motivated individual for the position of FRONT DESK CLERK - Must be willing to work a flexible shift, weekends included. Apply in person between 10am-7pm Tues thru Fri. at
COMFORT INN
29235 Buckingham
Livonia
(NO PHONE CALLS PLEASE)
E.O.E

500 Help Wanted

HEATING & COOLING
Installer and/or Service Tech
5 years minimum experience. Own truck preferred, not necessary. Top pay for right person. 474-4604

HEATING
Experience preferred service technician
Commercial & Industrial
Call (248) 538-4400

HELP!!

Start immediately, no experience necessary. To $375/week. will train. Call Carol 683-9889

HELP WANTED
SNOW REMOVAL
DRIVERS & HELPERS
Call Jared 453-4268

HOTEL
Now accepting applications for full time Desk Clerks and Housekeepers Apply within. Livonia Quality Inn. 8 Mile/275 464-0050

HOUSECLEANERS

The fastest growing service in Michigan is now accepting applications for a few dependable people UNLIMITED PAY POTENTIAL Drive company vehicle. Must furnish own auto. FULL MEDICAL & DENTAL BENEFITS Paid holidays & vacations. Advancement opportunities. 473-9300
Equal Opportunity Employer

HOUSECLEANERS WANTED
Farmington Hills maid service
Paid uniforms, bonuses, benefits
$6/hr. Day shift only 489-1990

HOUSEKEEPER Mon.-Fri. 8-5 days/wk. Days, no weekends Reliable car a must. Castle Cleaning Co.
Farmington 420-4000

HOUSEKEEPER
Full-time 99 bed Nursing Home
Apply at: Trinity Park West. 38910 Six Mile Rd. Livonia 464-2772

Insurance - Experienced Only
AGENCY POSITIONS

Commercial Lines Underwriting
CSR's-Marketing-Claims-Raters
CONCORD PERSONNEL
Novi Middlebelt Rd
478-2200
All Fees Company Paid

Insurance
Multi-Line Claim Representative

Westfield Companies is a well-established, highly insurance company. We are looking for a Claim Representative to service the Livonia area.
Qualified candidates should have 3 years of multi-line claims adjusting experience.
Our salary and benefits are among the best in the industry and include 401K, profit sharing and bonus. Qualified candidates should forward their resumes to: Debbie Andrews, Assistant Personnel Manager

Westfield Companies

P.O. Box 5001
Westfield Center, Ohio 44251-5001
An Equal Opportunity Employer

INSURANCE
Part time personal or commercial lines CSR position. Must be computer & typing & person plan Could be a full time position soon. Send resume to: Insurance
Telephone CLAIMS ADJUSTOR
Insurance company seeks an inside telephone claims adjustor. 10 key data entry skills & home owners loss & casualty experience required. 3 years experience and excellent oral & written communication skills. Call for a comprehensive benefit & compensation package. Equal opportunity employer. Send confidential resume to:
Human Resource & Benefits
P.O. Box 5001
Detroit, MI 48232-5430

INTERIOR DESIGN
Upscale Western Wear Furniture Firm needs capable, dependable, multi-purpose Assistant Manager to run our own transportation. Send resume to: Wood Land Brothers 1920 Brimhall Detroit, MI 48209

INTERNAL CONTROL AUDITOR

Dynamic, growth manufacturer seeks individual with finance &/or accounting background to perform internal control operating systems audits. Requires minimum 2 yrs experience in writing recording memorandums, reports & letters. Excellent communication skills required. Position involves travel. Send resume to: P.O. Box 5545, Plymouth, MI 48170

HUMAN SERVICES non-profit organization seeks two Development Professionals with sales experience & related educational background.

Director of Foundations & Capital Campaigns
With a proven grant writing success.

Director-Public Relations
Versed in all media communications

Qualified applicants, mail resume to:

The Salvation Army
36130 Northland Dr.
Southfield, MI 48075
Attn: Phyllis Lloyd

HVAC INSTALLER/ SERVICE TECH

Needed full-time. 3 yrs experience with tools. Benefits Royal Oak Call between 8-5pm for appointment 541-7007

HVAC SERVICE person needed Min. 4 yrs. commercial experience Call 788-9416

JANITORIAL - FLOOR PERSON
Must be experienced in stripping wax, high-speed buffing & multi-shifts available Afternoons & midnights. Mile & Farmington area. Please call 9am-5pm. Mon-Fri. 477-3210

JANITORIAL
If you are experienced, dependable & take PRIDE in your work, we want you. Rapid advancement is likely, if you have the right attitude. Merry Maid Services, Inc. Call between 1-5pm, Mon-Fri. 255-6622

JANITORIAL MAINTENANCE - Mon-thru-Fri. evenings Approximately 4-8pm 2-3 hours/night. $4.75/hr. Must have car, proof of insurance, valid driver's license, good work record & be at least 18 yrs old. Please apply in person at 30500 Southfield Rd at 10 Mile or call 569-4400

IMMEDIATE OPENINGS
Management Trainees
Laundry Attendant and Linen Presser Get in at the ground floor of our new store about to open in Ferndale at 800 W 9 Mile Starting pay $5.00 per hr increasing to $6.00 per hr in 6 months Accepting applications at Pro-Clean 19145 Telegraph at 7 Mile

(No Phone Calls Please)

IMMEDIATE OPENINGS
$14.19/ START

Seeking responsible, hard-working
CREW LEADERS
GENERAL LABORERS

with reliable transportation for long term positions at major food distribution center in Detroit. Call to start Walk-ins welcome
CORPORATE PERSONNEL
No Fee EOE

INSPECTION & PACKAGING
of Automotive Parts
In Livonia, Schoolcraft & Wayne Rd
261-4450

INSPECTORS for small parts, part-time, 9:30-2:30 Mon-Fri $6/hour. Lake Rd. Suite 113. Farmington Hills, MI 48335

INSTALLER
for Auto. Van & Truck custom accessory super store. Must be experienced. Telegraph & 6 Mile Area Apply within: 15775 Telegraph Rd. 255-6226

INSURANCE AGENCY in Birmingham is looking for a Personal Lines CSR with high aptitude. You must have knowledge with coverages, be licensed, understand rating and claims administration and exhibit high communication skills. Salary plus excellent benefits. Please send resumes to: P.O. Box 1445, Birmingham, MI 48012

500 Help Wanted

JAX KAR WASH
is looking for outgoing people for Customer Service Reps. Full and Part time positions available. You will be working indoors only greeting customers. Make your own hours. Interested applicants my apply in person at 28845 Telegraph Rd. S of 12 Mile or call Sue.
354-3700

JEWELRY SALES

Farmington Hills jewelry store seeks part time sales people.
Please call: 855-0040

LANDSCAPE LABORERS
wanted, part or full time
Call Mon-Fri 9-5
Redford 538-3602

LANDSCAPE LABORERS
Call Mon.-Fri. 2-3 pm
353-3166
An Equal Opportunity Employer

LANDSCAPING & SNOW Plow Driver/Laborer. Experience preferred. Call 471-6930

LASER OPERATOR

Utilize Wallace Welding Technologies, a rapidly expanding laser welding company specializing in welding for thin blank welding systems. Successful candidates will have a minimum of one high school diploma, with some additional education preferred. Candidate must also have established ability, and demonstrate transferable capabilities, in operating complex automotive sheet metal handling background will receive first consideration.
Excellent benefit package including full medical benefits and 401K retirement program. Apply in person or send resume to:
DCT Companies, Inc.
31150 Schoolcraft Rd.
Detroit, MI 48201
Attn: Personnel

LATHE HAND. 2 yrs minimum experience. Must be able to work at 25901 W 7 Mile. Redford, MI 48240

LATHE OPERATOR - Experienced individual for Gear Manufacturing Shop. Setup, machine skill essential. Call Mary Ann Miller 349-2300

LAWN MAINTENANCE company has immediate openings for full & part-time positions. 626-8783

LAWN MAINTENANCE
personnel needed. Experience preferred. Excellent pay. Possible year round employment.
LAWN MOWER & ENGINE
MECHANIC needed.
Experienced. Plymouth area.
Call 453-6250

LEASING CONSULTANT

Weekends only needed for Bloomfield Hills apt community. 524-2718

LEASING CONSULTANT

Immediate full time position available for enthusiastic, creative person with strong background helpful. Must have excellent typing skills & work well with people. Great salary and benefits package. Send confidential resume to:
PINEWOOD TOWNHOMES
957 N. Opdyke
PONTIAC, MI 48340
Equal Opportunity Employer

LEASING CONSULTANT

Property Mgmt Company seeking energetic motivated Leasing Consultant for Luxury Apartment Community in Downtown Northville Ideal candidate will have excellent communication and organizational skills a must Property Mgmt experience preferred but not necessary, salary commensurate with experience, excellent benefit package includes 401K. Please contact the Human Resource Dept at 358-2345. Or send resume.

LIBERTY NATIONAL MORTGAGE CORPORATION
24901 Northwestern Hwy., Suite 418
Southfield, MI 48075
Attn: Human Resources Director/ LIN
An Equal Opportunity Employer

LIFT TRUCK OPERATOR

Our growing Ferndale operation is opening for a lift truck operator.
Basic job duties include loading and unloading of trucks & stacking & putting stock into bins. Must have previous lift truck experience with a valid Michigan driver's license.
Please apply at the address listed below on Tuesday and Wednesday, October 12 and 13.
Human Resources Department

AMERICAN YAZAKI CORPORATION

6700 Haggerty Road
Canton, MI 48187
No Phone Calls Please

An Equal Opportunity Employer

LIGHT ASSEMBLY WORKERS NEEDED

In Belleville & Garden City
Day & afternoon shift $5.15-$5.50/hr No experience necessary

ADIA

The Personnel People
(313) 382-2342 or (313) 722-9060

LIGHT INDUSTRIAL HELP
Day shift only
Temps of Troy 200 E. Big Beaver Rd. Troy

LIGHT INDUSTRIAL WORK in a machine shop. No experience necessary, light shift only. $5.15 to start plus benefits Apply at: Robinson Personnel 38150 Ford Rd Westland off Hix Rd between Ford & Cherry Hill

LOAN PROCESSOR

Fleet Mortgage Corp the nations largest mortgage banker has an opening for an experienced mortgage loan processor Fleet offers a competitive salary and excellent benefits For a confidential interview please contact

BRET HOFFMAN
LIVONIA OFFICE
462-4041

MACHINE OPERATORS

Individuals needed for high volume production in Farmington Hills manufacturing plant. Must have knowledge of operating a variety of various machine operating experience. Full time afternoon and night shifts Call 478-7212

MACHINE OPERATORS

Join our team! Growing manufacturing firm needs Machine Operators for plastic injection molding and pneumatic industrial equipment with opportunity for advancement Shop Control and Just in Time Manufacturing but will consider training mechanically inclined individuals with solid work history and a team spirit Shift flexibility a must. Call or send resume. G.E.D. Wages commensurate with experience and education. Excellent fully paid company benefit plan after 90 days. For immediate consideration we accept applications from 8am-12 noon and 1 pm to 4 pm, Monday through Friday at our location only:
MassoTech Tubular Products
7495 E. M-36
Hamburg, MI 48139
An Equal Opportunity Employer

MACHINIST

Must have 2 yrs experience on engine lathes & 2D/3D/4axis Overtime is a must!
ALLEN-LIVONIA
787-1711
TEMPORARY RESOURCES

MACHINISTS/TRAINEES

Shop experienced machinists with great leading to full time position. Three shifts available. Call Lance Manufacturer. Call Lance
Uniforce Temporary Services

ENERGETIC hardworker for Security Plumbing Electrical Must work weekend mornings Make $62-164?

MAILING 1st class zip code sorter. Experienced only Between 9am-4pm 350-9550

MAINTENANCE
East and westside apartment complexes is looking for an experienced maintenance person. Must have residential property maintenance experience. Benefits include your salary requirements and resume to:
Human Resources Dept
Box 396
Observer & Eccentric Newspapers
36251 Schoolcraft Rd
Livonia MI 48150

MAINTENANCE
Full-time position for experienced person in HVAC, plumbing, electric or appliance maintenance. Excellent salary & benefits For immediate consideration please call Jim Hoffman, Apartment Manager at 313-697-9156

MAINTENANCE

For apartment complex in Birmingham. 313-642-3400 Must have 2 apartments Full time positions

MAINTENANCE HELP needed full time for apt complex in Plymouth Must have own tools. Apply at Management Office, 37700 W 6 Mile Mon-Fri. 8:30am-5pm

MAINTENANCE

High rise apartment building looking for minimum 2 years experience Please call 559-1313

Maintenance/Janitorial
LEAD PERSON needed for full-time position Tues thru Sat. 2pm-10:30pm Experience necessary Apply at the Lakeside Mall Mgmt Office, 37700 W 6 Mile Mon-Fri. 8:30am-5pm

MAINTENANCE

Light janitorial positions 3pm-12pm. Ferndale/Oak Park. $5/hr Call Louise 646-8501
Uniforce Temporary Services

MAINTENANCE
Needed for large apartment community Must have previous property maintenance experience Excellent position for person with experience in carpentry, electrical, plumbing and apartment preparation Must have own tools, transportation and valid driver's license Please send resume and salary requirements to:
Human Resource Department
Job M-500
P.O. Box 8649
Ann Arbor, MI 48107-8649
EOE M/F/H/V

MAINTENANCE PERSON
Full time for large apt. complex in Southfield Must have own tools and be able to live on site 2 years documented experience
MAINTENANCE PERSON - Experienced for Farmington Hills area Knowledgeable in carpentry, painting, appliances & tile work as well as other fields Must have own tools & transportation Call
MAINTENANCE

Skilled individual needed for 144 unit apt. community in Lafayette Park in downtown Detroit. Must provide a steady position for the right person with HVAC, plumbing, electrical & carpentry experience Call Fred Schatzel at 961-1999

MAINTENANCE
Timberlane Lumber CO. Part-time. 3 days per week. Must be 18 & dependable Call Mary Miller 349-2300

MAKE-UP ARTIST Immediate openings for experienced Make-up Artist for busy upscale salon. Please call for interview 399-3810

MAKEUP ARTIST
Experienced
Full & Part Salon
Please call 539-1234

MALE LOCKER ROOM attendants for West Bloomfield Racquet Club. Part-time. Week day evenings & weekend hours available
Call Al: 661-5124

MANICURIST
OPPORTUNITY for experienced manicurist for full service upscale salon Ask for Antonette 540-4081

RESIDENT MANAGER

Team retired ok. for small apartment complex in Livonia Must have experience in all phases of onsite apartment management Excellent salary plus benefits. Call 9am-2pm, Mon thru Fri.
Human Resources Dept
313-559-3332

MANAGEMENT CAREER OPPORTUNITY

Major retail fash

STU EVANS

1994 MARK VIII

Includes $1000 Owner Loyalty

4.6 Liter, 32 valve V8, 280 horsepower, leather trim, keyless entry, autoglide seats, electronic traction assist and much, much more.

All Mark VIII include $625 destination

RED CARPET ADVANCE PAYMENT LEASE PROGRAM
24 MONTHS

TOTAL LEASE PAYMENTS $11,351.52

$10,351.92

Owner Loyalty -$1000#

- Monthly use tax $18.19
- Lease term ..... 24 months
- Refundable security deposit $475
- Luxury tax $366.06
- Total due at inception $11,192.58
- Total mileage allowed 30,000
- Mileage penalty ..... 11¢/mile
- Title and plate extra

6 available at this price
27 at similar savings
25 arriving soon

RETAIL LEASE
LEASE FOR

$499.99** per month

- Lease term ..... 24 months
- Monthly use tax $20
- Total monthly payment $519.99
- Refundable security dep $525
- Owner Loyalty $1000
- Tax on Cash Back $40
- Luxury Tax $266.06
- Total due at inception $1351.05
- Total of payments $12,479.76
- Total mileage allowed 30,000
- Mileage penalty ..... 11¢/mile
- Closed end lease, title and plates extra

1994 CONTINENTAL EXECUTIVE SERIES

Includes $1000 Owner Loyalty

Leather trim, comfort convenience group, leather wrapped steering wheel, GEO metric spoke aluminum wheels, remote keyless illuminated entry.

All Continentals include $625 destination.

RED CARPET ADVANCE PAYMENT LEASE PROGRAM
24 MONTHS

TOTAL LEASE PAYMENTS $10,913.04

$9913.04

Owner Loyalty -$1000#

- Monthly use tax $17.49
- Lease term ..... 24 months
- Refundable security deposit $475
- Total due at inception $10,388.04
- Total mileage allowed 30,000
- Mileage penalty ..... 11¢/mile
- Title and plate extra

43 available at this price
35 at similar savings
129 arriving soon

RETAIL LEASE
LEASE FOR

$468.29** per month

- Lease term ..... 24 months
- Monthly use tax $18.73
- Total monthly payments $487.02
- Refundable security deposit $500
- Owner Loyalty $1000
- Tax on Cash Back $40
- Total due at inception $1027.02
- Total of payments $11,688.48
- Total mileage allowed 30,000
- Mileage penalty ..... 11¢/mile
- Closed end lease, title and plates extra

1994 TOWN CAR EXECUTIVE SERIES

Includes $1000 Owner Loyalty

4.6 V8, leather interior, comfort & convenience group, tilt wheel, speed control.

All Town Cars include $625 destination.

RED CARPET ADVANCE PAYMENT LEASE PROGRAM
24 MONTHS

TOTAL LEASE PAYMENTS $12,657.00

$11,657.00**

Owner Loyalty -$1000#

- Lease term ..... 24 months
- Monthly use tax $20.28
- Refundable security deposit $550
- Luxury tax $131.10
- Total due at inception $12,338.70
- Total mileage allowed 30,000
- Mileage penalty ..... 11¢/mile
- Title and plate extra

14 available at this price
8 similar savings
20 arriving soon

RETAIL LEASE
LEASE FOR

$542.59** per month

- Lease term ..... 24 months
- Monthly use tax $21.70
- Total Monthly Payment $564.29
- Refundable security deposit $575
- Owner Loyalty $1000
- Tax on cash back $40
- Luxury Tax $31.08
- Total due at inception $1210.37
- Total of payments $13,542.96
- Total mileage allowed 30,000
- Mileage penalty ..... 11¢/mile
- Closed end lease, title and plates extra

1994 SABLE GS 4 DOOR

451A Pkg., dual airbag, power locks, group defroster, speed control, power windows, floor mats, light group, stereo cassette, power seat, cast wheels, 3.8 V6 engine.

All Sables include $525 destination.

RED CARPET ADVANCE PAYMENT LEASE PROGRAM
24 MONTHS

TOTAL LEASE PAYMENTS

$6930

- Monthly use tax $11.11
- Lease term ..... 24 months
- Refundable security deposit $300
- Total due at inception $7230
- Total mileage allowed 30,000
- Mileage penalty ..... 11¢/mile
- Title and plate extra

21 available at this price
90 LS models at similar savings
20 arriving soon

RETAIL LEASE
LEASE FOR

$279.41** per month

- Number of months 24
- Monthly use tax $11.18
- Total monthly payment $290.59
- Refundable security deposit $300
- Cash reduction from customer $1000
- Tax on cash down $40
- Total due at inception $1630.59
- Total of payments $6974.16
- Total mileage allowed 30,000
- Mileage penalty ..... 11¢/mile
- Closed end lease
- Title and plates extra

1993 VILLAGER GS

691 PACKAGE 3.0 engine, power mirrors, stereo radio, defogger, anti-lock brakes, speed control, 7 passenger seating, tilt steering, air.

All Villagers includes $540 destination.

Hurry Over 200 '93 Villagers Available!

RETAIL BUY

- **Suggested List $19,062**
- **Stu Evans Discount .. $1897**

YOU PAY **$17,165***

4 available at this price
45 at similar savings
86 arriving soon

RETAIL LEASE
LEASE FOR

$282.60** per month

- Lease term ..... 24 months
- Monthly use tax $11.30
- Total monthly payment $293.90
- Refundable security deposit $300
- Cash reduction from customer $1000
- Tax on cash reduction $40
- Total due at inception $1633.90
- Total of payments $7051.68
- Total mileage allowed 30,000
- Mileage penalty ..... 11¢/mile
- Closed end lease, title and plates extra

1994 GRAND MARQUIS GS

157A Pkg., dual airbag, 4.6 V8, electronic overdrive, front and rear mats, power seat, speed control, electronic rear defroster, power locks, AM/FM stereo cassette.

All Grand Marquis include $575 destination.

RETAIL BUY

- **Suggested List $19,990**
- **Stu Evans Discount .. $1182**

YOU PAY **$18,808***

4 available at this price
6 LS Models at similar savings
54 arriving soon

RETAIL LEASE
LEASE FOR

$372.77** per month

- Lease term ..... 24 months
- Monthly use tax $14.91
- Total monthly payment $387.68
- Refundable security deposit $400
- Total due at inception $787.68
- Total of payments $9304.32
- Total mileage allowed 30,000
- Mileage penalty ..... 11¢ mile
- Closed end lease, title and plates extra

1993 TRACER 4 DOOR

576A Pkg., automatic overdrive transaxle, air conditioning, rear defroster, light group, dual power mirrors, power steering, interval wipers, AM/FM stereo cassette.

All Tracers include Destination $375.

RETAIL BUY

- Suggested List $11,665
- Less Cash Back ... $550
- Less Stu Evans Discount $880

YOU PAY **$10,235***

1 Available at this price
14 at similar savings
38 arriving soon

RETAIL LEASE
LEASE FOR

$166.75** per month

- Lease term ..... 24 months
- Monthly use tax $6.67
- Total monthly payment $173.42
- Refundable security deposit $175
- Cash reduction from L-M $350
- Cash reduction from customer $1500
- Tax on cash reduction $74
- Total due at inception $1922.42
- Total of payments $4162.08
- Total mileage allowed 30,000
- Mileage penalty ..... 11¢/mile
- Closed end lease, title and plates extra

1993 COUGAR CLEARANCE

260A Pkg., defroster, light group, power lock group, AM/FM stereo cassette, 6-way seat, power drivers, speed control, steering wheel leather wrapped, tilt steering wheel, P215/70R15 BSW tires, floor mats, luxury cast wheels.

All Cougars include $495 destination.

RETAIL BUY

- **Suggested List $16,743**
- **Stu Evans Discount $1744**

YOU PAY **$14,999***

6 available at this price
7 at similar savings

RETAIL LEASE
LEASE FOR

$290.24** per month

- Lease term ..... 24 months
- Monthly use tax $11.61
- Total monthly payment $301.85
- Refundable security deposit $325
- Cash reduction from L-M $800
- Cash reduction from customer $1000
- Tax on cash down $72
- Total due at inception $1698.85
- Total of payments $7244.40
- Total mileage allowed 30,000
- Mileage penalty ..... 11¢/mile
- Closed end lease, title and plates extra

1993 GRAND MARQUIS

DEMO CLEARANCE

157A Pkg., dual airbag, 4.6 V8 electronic overdrive, front rear mats, power seat, illuminated entry system, speed control, electronic rear froster, power locks, luxury light group, body paint stripes, AM/FM stereo cassette, locking wheel covers.

All Grand Marquis include $575 destination.

- **Suggested List $20,064**
- **Stu Evans Discount..... $3066**

YOU PAY

$16,998*

21 available

STU EVANS USED CAR October Clearance!!!

HURRY! ONLY 2 WEEKS AT THIS LOW PRICE!!!

1992 LINCOLN CONTINENTALS
22 to choose from
$18,490*

1992 TOWN CAR SIGNATURE SERIES
3 to choose from
$21,890*

1993 LINCOLN CONTINENTALS
5 to choose from
$22,890*

STU EVANS LINCOLN MERCURY

OPEN MON. & THURS. 'TIL 9 P.M.

2 Convenient Locations to Serve You

Garden City
32000 FORD ROAD
West of Merriman Road
425-4300

Southgate
16800 FORT STREET
At Pennsylvania Road
285-8800

THE BEST TRADE-IN PRICE ANYWHERE

#To qualify for owner loyalty $1000 Rebate customer must currently own or lease a Lincoln-Mercury Motor product registered in their name prior to 9/9/93. Customer does NOT have to trade-in vehicle. Owner loyalty available 9/9/93 through 12/2/93.

*Sales tax paid prior to cash back plus title & plates.

**Qualified lessees have option to purchase the unit at lease end for an amount determined at inception of lease. Lessee is responsible for excess wear and tear. Lease subject to approval and adequate insurance as determined by Ford Credit.

***Advance payment lease program 24 months, see details in above boxes.

****Lease program for 1993 models available from 9/2/93 through 10/31/93. Lease program for 1994 models available from 9/9/93 through 1/10/94.

*****Customer cash assistance programs for 1993 models available 9/2/93 through 1/10/94. Customer cash assistance programs for 1994 models available 9/9/93 through 1/10/94.

QC1 AVIS FORD QC1

CHAIRMAN AWARD WINNER

$ WHAT DO A, X AND Z PLAN BUYERS WANT? $

THEY WANT MORE MONEY FOR THEIR TRADE-INS
A Lot More Money

AVIS FORD GIVES MORE FOR EVERY TRADE-IN!

IN THE 1st 9 MONTHS OF 1993
OVER 1200
A, X AND Z PLAN BUYERS

Traded in their USED CARS and trucks at AVIS FORD. The reason continues to be that AVIS FORD gives more money on each and every trade in.

1993 FORD MARK III VAN CONVERSION

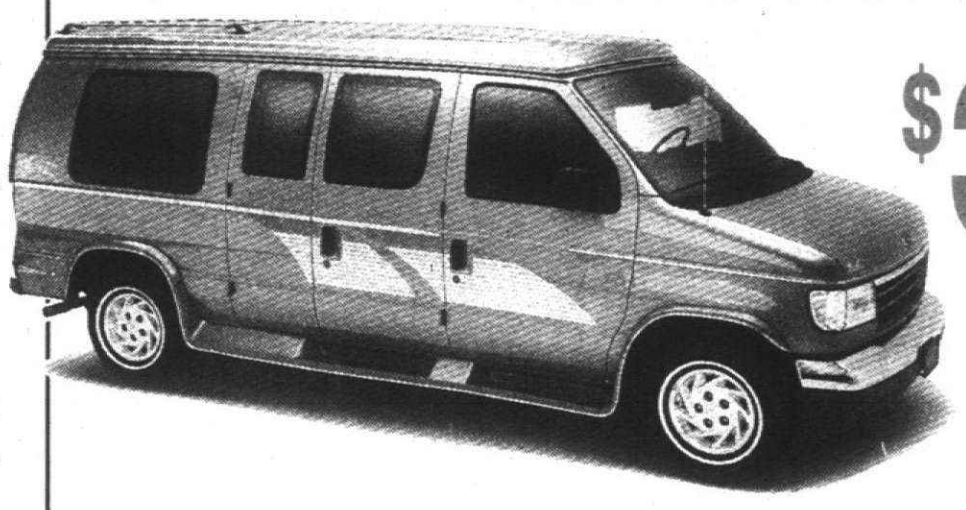

$358.15 **
per month
24 Month
A Plan Lease

Three vista bay windows with dark tint, color-coordinated drapes on all vista bay windows, safemark 7-point safety program, luxurious plush pile carpeting, insulation from heat and noise: full 3½ fiberglass insulation, wood trim accessories throughout are solid hardwood with rounded corners for added safety with a scratch resistant finished for lasting durability, automotive hidden-fastener system utilized throughout interior, securing walls, ceiling, and door panels, vinyl jack storage bag, deluxe automotive color-coordinated fabric door panels with hardwood trim, color-coordinated, flush-mount overhead lighting, fabric wrapped overhead soffits with wood trim, color-coordinated custom molded sofa back with storage net, fold down centre armrest on sofa, custom color-coordinated vinyl graphics package, 138 inch wheelbase, met preferred equipment package 743A, RV converter trim, air conditioning, electric AM/FM stereo with cassette/clock, wheel covers, 4.9L EFI 16 engine, automatic transmission, P235/75RX15XL WSW all-season tires, 3.08 ratio regular axle, trailer towing class I, trailer towing air conditioning, 204 #3 2255/7000 lbs. GVWR. Stock #15373T.

HAVE YOUR TRADE-IN APPRAISED AT AVIS FORD BEFORE YOU BUY

New 1993 ESCORT LX 3 DOOR	New 1993 ESCORT LX 4 DOOR	New 1993 ESCORT LX 5 DOOR	New 1993 ESCORT LX 4 DOOR WAGON	New 1993 ESCORT LX GT 3 DOOR	New 1993 TEMPO GL 2 DOOR
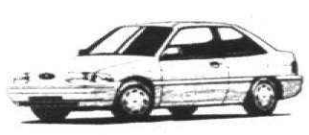			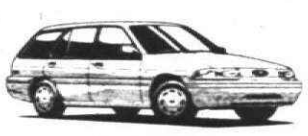		
Stock #15053	Stock #14520	Stock #15091	Stock #15372	Stock #14747	Stock #13166
Was $11,601	Was $12,133	Was $11,822	Was $12,712	Was $13,892	Was $12,350
IS $8484*	IS $8484*	IS $8484*	IS $8484*	IS 10,201*	IS $8301*
New 1993 TEMPO GL 4 DOOR	New 1993 MUSTANG LX	NEW 1993 PROBE	NEW 1993 PROBE GT	NEW 1993 THUNDERBIRD LX	NEW 1993 TAURUS GL 4 DOOR SEDAN
		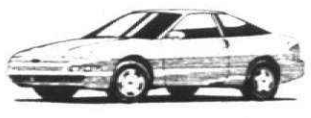	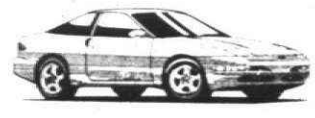		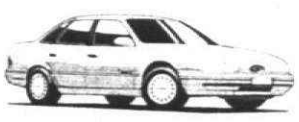
Stock #14698	Stock #14936	Stock #15157	Stock #11931	Stock #11583	Stock #14992
Was $13,690	Was $15,113	Was $15,833	Was $19,141	Was $17,230	Was $17,436
IS $9999*	IS $11,501*	IS $12,972*	IS $16,229*	IS $14,343*	IS $12,999*
NEW 1993 TAURUS LX 4 DOOR	NEW 1993 CROWN VICTORIA LX	NEW 1993 RANGER XLT 4X2	NEW 1993 RANGER 4X2 SUPER CAB PICKUP	NEW 1993 RANGER 4X4 XLT PICKUP	NEW 1993 RANGER 4X4 SUPER CAB XLT PICKUP
					
Stock #12156	Stock #14734	Stock #14507	Stock #13862	Stock #14158	Stock #13723
Was $20,136	Was $22,259	Was $12,313	Was $14,696	Was $17,690	Was $17,990
IS $14,999*	IS $17,101*	IS $8733*	IS $11,100*	IS $14,128*	IS $14,432*
NEW 1993 F-150 STYLESIDE PICKUP	NEW 1993 F-150 4X2 SUPER CAB PICKUP	NEW 1993 AEROSTAR XL PLUS	NEW 1993 AEROSTAR EXTENDED LENGTH	NEW 1993 EXPLORER SPORT 4X4	NEW 1993 FESTIVA L
					
Stock #11529	Stock #14452	Stock #15332	Stock #15240	Stock #14739	Stock #12108
Was $11,818	Was $20,164	Was $19,492	Was $21,312	Was $23,993	Was $7436
IS $9593*	IS $14,826*	IS $14,112*	IS $16,482*	IS $19,274*	IS $5999*

*Plus tax, title, license and destination. Rebate, if applicable, included. Retail sales only. Picture may not represent actual vehicle. Sale ends 10-15-93.
**Ford Division, Ford Motor Credit, 24 Month Red Carpet Lease. Lease payment includes destination & FDAF charges, but excludes title and taxes and is based on a closed end 24 month Red Carpet Lease from Ford Credit. Lessee may have the option but is not obligated to purchase the vehicle at lease end at a price to be negotiated with the dealer at lease signing. Lessee is responsible for excess wear and tear and $.11 per mile for mileage over 30,000 miles. Lease subject to credit approval and insurability as determined by Ford Credit. See dealer for his price and terms.

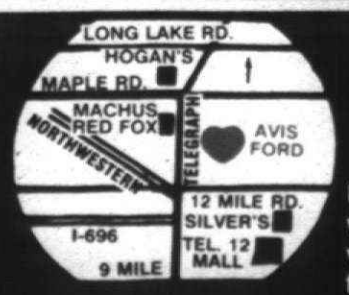

FREE TANK OF GAS with every new vehicle purchase from stock.

AVIS FORD

"The Dealership With A Heart"

TELEGRAPH RD. Just North of 12 MILE RD., SOUTHFIELD
OPEN MON. & THURS. 'TIL 9 P.M.

CALL
1-800-358-AVIS
or
355-7500

EMPLOYMENT

500 Help Wanted

PROGRAMMER/ANALYST
We are currently looking for a Programmer/Analyst at our Troy office. Candidates should possess a Bachelor's degree in Computer Science and a minimum of 2 years experience in on-line systems development using multiple programming languages. Experience with UNIX a plus. We offer a competitive salary and excellent benefit package. Please send resume and salary requirements to:
Renee Sarcina, Personnel Manager
C.U. PROCESSING INC
26200 LAHSER, SUITE 100
SOUTHFIELD, MI 48034

PROGRAMMER
Murray's Discount Auto Stores has an immediate opening for a temporary Cobol Programmer at our Corporate offices in Taylor. WANG systems experience is a must. This is a two to three month assignment responsible for maintenance, programming and ad hoc reporting. Interested candidates should call (313)292-2800 or send resume to: Murray's Discount Auto Stores, 19601 Telegraph, Taylor, Mi 48180

PROGRESSIVE IMPORT Dealership seeking Parts Counterperson.Service Writer/Warranty Clerk. Experienced preferred. Medical & Dental benefits plus paid vacation. Inquire at 45355 Michigan Ave Inkster, MI. 730-2100

QUALITY CONTROL INSPECTOR needed for automotive parts manufacturing. Experience required will inquire 1st inspection, gage & print preparation, incoming & outgoing inspection, audit, & SPC. Charting & knowledge of SPC. References required. $7.96 to $9.55/hr. Benefits. Apply within
13635 Merriman Rd.
An Equal Opportunity Employer

RADIO INSPECTORS
We are looking for dependable & hardworking people to work in the Livonia/Plymouth area. Must have own transportation and good work references.
CORPORATE PERSONNEL
953-4190 NO FEE

RAMADA LIMITED
is now accepting applications for all positions in person only
40500 Michigan Ave. Canton

REAL ESTATE Management Company in Southfield is seeking an individual with experience in data entry, bookkeeping, typing. Full time. Starting salary $7.50/hr.
258-9574
338-6030

REAL ESTATE SALES
$25,000 guaranteed income program combined with excellent training, yours for a phone call to
Fran Mirsky
851-6000
Start Your Real Estate Career
The Successful Way!
Smoke Free Environment

RECEPTIONIST
Wanted Part time for busy nail salon in Troy. Please call for interview.
689-0402

RECEPTIONIST
with experience needed for busy W. Bloomfield hair salon.
Call
363-2829

RECRUITER/RECEPTIONIST
Employment service in Troy seeks a professional with 6 mos. experience. ASI
589-3830

Regional Sales Secretary
For an Import Forwarder. Must be proficient in WordPerfect 5.1, Lotus 1-2-3 & Harvard Graphics. Must be a self-starter who is very organized, flexible & able to work well independently. Send resume to: Air Express International, 31400 Plymouth Airport Center, Dr. Ste 100, Romulus MI 48174. Attn: Kathy.
955-6106

REPORTER - Entry level position available for Livonia newspaper. Applicant must possess strong communication skills, experience with IBM computers, and Foxbase software. Journalism degree preferred. Send resume to: Managing Editor, P.O. Box 33056, Detroit, MI 48232

retail

ARBOR DRUGS
Cashiers/Stock
West Bloomfield

We have full and part-time cashier and stock positions available at our West Bloomfield location. We offer flexible hours, employee discount, paid benefits and a clean, pleasant atmosphere. Must be dependable and cashiers must be at least 18 years of age. Interviews will be conducted from 9:00 am to 6:00 pm on Mon., Oct. 11th thru Fri., Oct. 15th from 10:00 am to 12:00 p.m. Sat. Oct. 16th. Apply in person at

Arbor Drugs #132
4101 Telegraph (at Long Lake)
West Bloomfield

LEVY HOME ENTERTAINMENT
Expanding Chain

RETAIL Sales - Levin Beauty Supply in W. Bloomfield is looking for in-store sales people to sell cosmetics, fragrances, beauty supplies. Full time. Call for appointment.
851-7323

RETAIL-Somerset Collection. Electronics boutique is seeking cashiers and manager. Assistant Manager & full & part time sales. Growth! 649-8811

Retail

Store Managers

We are looking for highly motivated individuals who are seeking the opportunity to have their earnings (salary/commission) reflect their level of profitability. To qualify, you must have a high school diploma and at least 1 year of retail experience. Positions include excellent compensation package, benefits and paid vacations.

Assistant Store Managers

Excellent opportunity for highly motivated individuals to assist our managers in the successful operation of our stores. Requirements include high school diploma, outstanding opportunities for highly motivated professionals to join us as Assistant Managers.

In the past eight years, Arbor Drugs has grown from 42 to 140 stores, and we're adding an average of one new store each month. This growth has created outstanding promotions for proven leaders with the ability to make sound decisions and guide others in our demanding retail environment. If you're committed, we would be managers with proven success building 10 or more people, or recent college graduates.

If you're interested in managing with us, please send your resume including salary requirements to:
Arbor Drugs, Human Resources Dept.
OE 10/93, P.O. Box 7034, Troy, MI 48007-7034. (313) 637-1660

An Equal Opportunity Employer

retail

GIFT CENTER MANAGERS

Hickory Farms is now hiring enthusiastic and energetic Kiosk Managers to operate our temporary gift centers in area shopping malls. Qualified applicants will have previous retail, restaurant, or similar supervisory experience and will enjoy working with people. We offer excellent pay and employee discount, plus the opportunity for a permanent position after the season. Openings exist at the following malls:
• WESTLAND
• WONDERLAND
• LIVONIA

To arrange an interview, please call 728-9050 or send your resume to:

HICKORY FARMS
P.O. Box 1395
Ypsilanti, MI 48197
An Equal Opportunity Employer

500 Help Wanted

RESIDENT ADVISOR - Vista Maria has an opening for Resident Advisor for teen female dependent treatment program. Living quarters provided plus weekly paycheck. Drivers license required. Send resume or letter to: Personnel Dept., Vista Maria, 20667 W. Warren, Dearborn Hts., MI 48127
An Equal Opportunity Employer M-F/H

A PART TIME JOB
RETAIL
12:30-5pm Mon-Fri., some Saturdays. Greeting phones and general office work at retail plumbing store in Birmingham. Organized individual with phone and retail or office experience. Must have computer ability required. Potential if desired for full time and benefits after Jan. 1. Pay $6-$7 hr. Fax resume to: 642-0730
Or call 693-5743

retail

ARBOR DRUGS
SOUTHFIELD

One of America's fastest growing drugstore chains is currently hiring for our new location in Southfield. We have full and part-time cashier and stock positions available. Arbor Drugs offers flexible hours, employee discount and a clean, pleasant atmosphere. Must be mature and dependable and cashiers must be at least 18 years of age. Interviews will be conducted from 9:00 am to 6:00 pm on Mon., Oct. 11th thru Fri., Oct. 15th from 10:00 am to 12:00 p.m. Sat. Oct. 16th. Apply in person at

Arbor Drugs #132
26020 West 12 Mile
(at Northwestern)
Southfield

An Equal Opportunity Employer

RETAIL
ASSISTANT MANAGER
Full time position available for busy Livonia location. Ideal candidate should be a highly motivated, responsible individual with supervisory & retail management experience. Benefits include medical, dental, vision, life insurance, 401K & profit sharing. Send resume to Box #120
Observer & Eccentric Newspapers
36251 Schoolcraft Rd
Livonia MI 48150

RETAIL MANAGEMENT OPPORTUNITY
Downtown Birmingham. Full/part-time. Salary plus benefits. 258-9574
Retail

OPENING SOON!

PETCARE SUPERSTORE is the Midwest's largest specialty chain of owned pet food & supply stores. We currently have 6 stores in the Detroit area, and we will be opening another Superstore at 13 Mile & Southfield Rd. soon. Exciting & rewarding opportunities are available for:

STORE MANAGERS
ASSISTANT MANAGERS
Requires 2 years retail specialty management experience.

SALES ASSOCIATES
Full & Part Time - Sales or customer service experience.

PETCARE offers good benefits & salary commensurate with experience.

FOR MANAGEMENT POSITIONS, fax resume to: (313) 855-0231

FOR SALES ASSOCIATES, please apply in person: Mon-Fri 9am-7pm, Sat 9am-5pm, Sun 11am-5pm at:
PETCARE
30095 Grand River Ave.
Farmington Hills, MI 48336

500 Help Wanted

ROOFER WANTED
Experienced
525-0010

ROOFER WANTED with built-up roof/ single ply experience for permanent position.
425-9530

ROOFING REPAIR
Residential. Must know all phases of shingle roofing. 4 years experience
Call Wolverine Sheet Metal between 10am & 2pm
851-7323

SALES ASSISTANT wanted for W. Bloomfield bookkeeping firm. Experience preferred. Series 7 license preferred. Call Heidi between 8:30-5 weekdays at
737-8442
Attn: Mariann Hoag

SUPERVISOR/ASSEMBLY
Large injection molding facility has an opening for a highly motivated individual to fill the position of Supervisor of the Afternoon Shift. Qualified candidate possesses a minimum of 3 years supervisory experience in plastics automotive assembly facility. To be considered for this position, please send your resume and salary requirements to:

KEY PLASTICS, INC.
PLYMOUTH DIVISION
HUMAN RESOURCES - AS
40300 PLYMOUTH ROAD
PLYMOUTH, MI 48170

SUPERVISOR/MOLDING
Growth-oriented injection molding facility has an opportunity for Technical Supervisor for Molding Department. Qualified candidate possesses a minimum of 5 years experience in injection molding with emphasis on technical troubleshooting. Must be flexible with shifts. Please send resume along with salary requirements to:

KEY PLASTICS, INC.
PLYMOUTH DIVISION
HUMAN RESOURCES - AS
40300 PLYMOUTH ROAD
PLYMOUTH, MI 48170

CO-OP PRESCHOOL TEACHER
wanted Tues & Thur. Resume to
St. Paul's United Methodist Church
620 Forest St. Rochester, MI
48308-0525 Co-op Preschool

TEACHER
Experienced or educational background, good with children for licensed area child care center.
646-0414

TEACHER experienced, certified, high school graduate, school. Middle grades Math. & Science. Afternoons. (313) 455-1515. Send resume to 15751 W. Lincoln, Southfield, MI 48076 ask for Jeanne.
424-8621

TEACHER OF THE
AUDITORICALLY IMPAIRED
Elementary level. Hearing impairment cy. Full approval in Al preferred language program. Competitive salary. Applications must be received by 10/15/93. Send to: Lloyd E. Reeves, Assistant Superintendent
For: Para-professionals, Public Schools, 15125 Farmington Rd. Livonia, MI 48154
An Equal Opportunity Employer

TEACHER
Pre-school, 2 1/2 - 5 year olds. Minimum Associates Degree required. Full-time with benefits.
478-4910

TEACHERS & Assistants- Full time for child care center. Experience required. New Center area.
313-341-3200

TEACHER SUBSTITUTES
(Preferably Secondary Level) needed by Garden City Schools, $52/day. Apply at School Board Office, 31500 Maple, Garden City, MI 48135

TEACHING ASSISTANTS needed for toddler classroom at child care center in Livonia, full and part time, great benefits.
525-5787

TECHNICAL WRITERS

AM TECH SERVICES
32575 Industrial Drive
Madison Heights, MI 48071
Fax (313) 398-2228

TECHNICIAN ASSISTANT
Southfield medical group is seeking individuals to drive vans and assist x-ray technicians. Full time position. Salary commensurate with experience & good driving record. Good benefits. Sales and service background helpful. 24293 Telegraph Rd. (between 9 & 10 Mile)

TECHNICIAN
Experience wanted for busy electronics service center
646-2042

TECH SUPPORT MANAGER
Minimum 5 years experience as a Tech Support Manager of a computer dealer & IBM distributor establishment. Must be able to manage
• Technicians
• Multiple jobs
• Multiple shippers
• Non-warranty repairs
• System upgrades
• Trade-in/trade-ups
• Vendor return merchandise process
Additionally responsible for Customer Database/BBS. Must be able to train technicians in the paperwork service revenues & projected profit. Has stated salary & benefits package desired. Send resume to:
Attn: Bill Fedak
Orbit Technology
3970 2nd Street
Wyandotte, MI 48192
ABSOLUTELY NO PHONE CALLS!

TELEPHONE INTERVIEWERS
Needed by Nationally Respected Marketing Research Firm. Ideal for students, adults & anybody with computer skills & pleasant voice. Part/Full time.
IMMEDIATE OPENINGS
NO SALES INVOLVED!
Sandy Hall, Mon-Fri 9-5 weekdays
827-4021

TELEMARKETER - Part time
Experience preferred. Hrly + bonus. Flexible hrs., days. Call
459-9797

TELEMARKETER
Southfield based Insurance Agency seeks part time telemarketer. Evenings. Call Dina for appointment.
353-1551

TELEPHONE ROOM SUPERVISOR
Marketing Research Company seeks Telephone Room Supervisor. Qualified applicants must possess excellent communication and leadership skills. Experience at managing and motivating a large number of people in a telephone room environment is a must. Day and evening shifts are available, please ask for Jean between 10am-4pm weekdays at:
827-4021

TELLER
Part time teller position at our Livonia branch. Candidate must have excellent math & cash handling skills & public contact experience. Previous teller or 1-2 yrs cash handling experience required. Competitive pay & paid training program. Benefits package include a 401K plan. Apply in person Mon. - Fri. between 10am & 3pm.

Detroit Savings Bank
10982 Middlebelt Rd. Livonia MI 48150
An Equal Opportunity Employer

TRAILER HITCH MANUFACTURER
W. CANTON SEEKS SEASONAL EXPERIENCED:
• Mig Welders
• Machine Operators
• Assemblers
For approximately 10 month period. Clean working environment. (Assemblers-No experience required.) For application, call:
722-2510

TRUCK DRIVER, CDL license, up to 24, box truck with air brakes. Verification of employment & driving record required. Apply in person at 5 Lyndon, Livonia.

TRUCK DRIVER, CDL license, up to 24 box truck with air brakes. Verification of employment & driving record required. Please apply in person. Newsprint-Inc. 1560 S. Main St. Northville, between 8:30am and 12 Noon, Oct. 11-14.

TRUCK DRIVER
Licensed. Driver needed for overload and yard work/help.
Call Ms. Chapman
422-1212

TRUCK DRIVERS
Apply Mon-Fri., 9am-3pm
Community Trucking
29270 Plymouth Rd., Livonia

TRUCK DRIVERS
YARD WORKERS
& ROOF TOPPERS
Full time position. Driving and delivering building materials. Must have good driving record & CDL or license or able to get one. Must be willing to work hard. Excellent benefits. Please apply in person between 8am-5pm at
Kimsarit Building Materials
36340 Van Born Rd.
Wayne, Michigan

TRUCK DRIVER/SALES - Seeking truck driver for greenhouse business. Must have CDL license. Benefits. Call Jean.
464-4497

√ VARSITY VOLLEYBALL COACH
Experience necessary. Send resume or call Nance Wilkie, Mariah High School, 7225 Lahser Rd. Bloomfield Hills, 48301
313-644-1954

VENDING ROUTE
Good driving record, neat & clean appearance. Call Mon-Fri 9am-3pm
591-6777

VENDING ROUTE - Immediate position available in South Oakland County. Responsible person with reliable transportation needed. Will train possible. Sales experience a plus. Excellent opportunity. Will be conducting interviews: 10-19 thru 10-23. Please fax resume to:
887-1 no. (2107)737-3717

VETERINARY HOSPITAL cashier/receptionist. Veterinary experience preferred. Reply in writing to: Vet Hospital, 25885 W. 6 Mile Rd., Redford, MI 48240

VIDEO PRODUCTION SPECIALIST
Community college studio. Send resume to: Metrovision of Oakland County, 31773 Enterprise Court, Farmington Hills, MI 48331
attn: Leigh Byrd.

WAITSTAFF/OFFICE PERSONNEL
Apply in person between the hours of 12 & 6:30 PM. Southfield Athletic Club, 16890 Telegraph Detroit, MI.

WELDER
Experience required. Apply in person at 24000 Plymouth Road, Redford
Ask for the General Manager
Equal Opportunity Employer

WAREHOUSE HELP NEEDED
in central distribution center for expanding retail chain. Ask for Todd
615-9777

WAREHOUSE PERSON - part time for telecommunications company. Electronics/telecom experience preferred. Computer knowledge helpful plus.

Warehouse/Sequencing Operation
EQUAL Opportunity Employer seeks individual for warehouse/sequencing operation. Must have good reading & math skills for inventory control. PC skills a plus. Fax resume to:
313-865-0231

Attention: Veronica

WELDER-FABRICATOR-FITTER
$12-$14/hr. - benefits, 7-10 yrs. experience, MIG TIG stick, Days.
473-7210
STEVEN J. GREENE PERSONNEL

500 Help Wanted

TELEMARKETERS
TELEMARKETERS

50 OPENINGS

GOOD PAY
FULL TIME/PART TIME AVAILABLE
DAY AND EVENING POSITIONS

SYNERGY STAFFING
313-489-0700

TELEMARKETING - part or full time. No experience necessary. Calling on existing clients. Hourly rate.
Farmington Hills area.
478-8666

TELESALES ACCOUNT MANAGER
Industrial distributor of graphic films has permanent part-time sales position available in the Birmingham area. Phone communication skills a must. 20 to 30 hours/ week flexible schedule available. Starting salary is $7.00 an hour plus incentive commission. Call Mr. Craig, Tues. or Thurs. between 10 and 11am or 3 to 4pm.
647-0463

THE MERCHANT OF VINO, TROY
Now accepting applications for deli, cashier & stock positions 18 yrs. & older please call David.
689-0900

TILE PERSON
Experienced. Repairs and repair floors. Full time for suburban Pro-perty maintenance company. Call Mon.-Fri. 9am-5pm.
356-1030
An Equal Opportunity Employer

TRAINER/PART-TIME
Telephone & voice mail. Resume or letter of introduction to: Marketing P.O. Box 530337, Livonia, MI 48153

TRAINER
Positions available training developmentally disabled adults on the job (supported employment). Excellent for college graduates with psychology & verbal skills. Call 9am-4pm, Mon.-Fri. Ask for Sue or Lynette.
674-4859

TRANSMISSIONS Opportunities
American Transmissions is looking for R & R's, managers, shop foremen & cashiers. Experience preferred. Excellent working conditions, top wages & benefits. Experience required. Contact David White at:
525-9700

TRAVEL AGENT
Downtown Detroit travel agency has employment opportunity for talented individual interested in added responsibility. Applicants should possess excellent organization & communication skills with 2 yrs. travel agency experience. PARS experience a must. Please send salary requirements and resume to:
Travel Agent
P.O. Box 33040
Detroit, MI 48231

TRAVEL AGENT needed full-time for W. Bloomfield agency. Must have 2 yrs. experience & Sabre trained. Please call 313-855-9750

TRAVEL AGENT/RECEPTIONIST
Minimum 2 yrs. experience.
(313)960-7887

TRAVEL CONSULTANT - Full/part time. Minimum 2 years experience. Worldspan computers. Salary + commission, commercial accounts. Experience Send resume PO Box 858, Redford, MI 48240

TRAVEL CONSULTANT
Do you want more than just a travel job? Our Livonia agency is developing and expanding corporate & group travel departments. Experienced. Compensation commensurate with experience.
Call 953-2000
Ask for Jeanne Hall

TRUCK DRIVER, CDL license, up to 24, box truck with air brakes. Verification of employment & driving record required. Apply in person at 5 Lyndon, Livonia.

TRUCK DRIVER, CDL license, up to 24 box truck with air brakes. Verification of employment & driving record required. Please apply in person. Newsprint-Inc. 1560 S. Main St. Northville, between 8:30am and 12 Noon, Oct. 11-14.

TRUCK DRIVER
Licensed. Driver needed for overload and yard work/help.
Call Ms. Chapman
422-1212

TRUCK DRIVERS
Apply Mon-Fri., 9am-3pm
Community Trucking
29270 Plymouth Rd., Livonia

TRUCK DRIVERS
YARD WORKERS
& ROOF TOPPERS
Full time position available. Driving and delivering building materials. Must have good driving record & CDL or license or able to get one. Must be willing to work hard. Excellent benefits. Please apply in person between 8am-5pm at
Kimsarit Building Materials
36340 Van Born Rd.
Wayne, Michigan

TRUCK DRIVER/SALES - Seeking truck driver for greenhouse business. Must have CDL license. Benefits. Call Jean.
464-4497

√ VARSITY VOLLEYBALL COACH
Experience necessary. Send resume or call Nance Wilkie, Mariah High School, 7225 Lahser Rd. Bloomfield Hills, 48301
313-644-1954

VENDING ROUTE
Good driving record, neat & clean appearance. Call Mon.-Fri. 9am-3pm
591-6777

VENDING ROUTE - Immediate position available in South Oakland County. Responsible person with reliable transportation needed. Will train possible. Sales experience a plus. Excellent opportunity. Will be conducting interviews: 10-19 thru 10-23. Please fax resume to:
887-1 no. (2107)737-3717

VETERINARY HOSPITAL cashier/receptionist. Veterinary experience preferred. Reply in writing to: Vet Hospital, 25885 W. 6 Mile Rd., Redford, MI 48240

VIDEO PRODUCTION SPECIALIST
Community college studio. Send resume to: Metrovision of Oakland County, 31773 Enterprise Court, Farmington Hills, MI 48331
attn: Leigh Byrd.

WAITSTAFF/OFFICE PERSONNEL
Apply in person between the hours of 12 & 6:30 PM. Southfield Athletic Club, 16890 Telegraph Detroit, MI.

WELDER
Experience required. Apply in person at 24000 Plymouth Road, Redford
Ask for the General Manager
Equal Opportunity Employer

WAREHOUSE HELP NEEDED
in central distribution center for expanding retail chain. Ask for Todd
615-9777

WAREHOUSE PERSON - part time for telecommunications company. Electronics/telecom experience preferred. Computer knowledge helpful plus.

Warehouse/Sequencing Operation
EQUAL Opportunity Employer seeks individual for warehouse/sequencing operation. Must have good reading & math skills for inventory control. PC skills a plus. Fax resume to:
313-865-0231

Attention: Veronica

WELDER-FABRICATOR-FITTER
$12-$14/hr. - benefits, 7-10 yrs. experience, MIG TIG stick, Days.
473-7210
STEVEN J. GREENE PERSONNEL

500 Help Wanted

WAREHOUSE TEMPORARY HELP
Want to Earn Christmas Cash? Seasonal Help Needed!

• $6.50/hour
• Day or afternoon shifts
• Flexible hours available

Apply in person
Tues., Oct. 12th 8am-2pm

TOYS "R" US
7900 Haggerty Rd., Canton
(S. of Joy, N. of Ford Rd.)

TOYS "R" US
Where success works for you
Equal opportunity employer dedicated to a culturally diverse workforce

WAREHOUSE WORKERS
Dunham's Distribution Center has full and part time positions available Mon-Fri, 7:00-3:30PM, for shipping, receiving, stock and packaging. Part time available morning or afternoon. All positions start at $4.75/hr. with raises in first six months. Excellent benefit package plus discount.
Apply Mon-Fri, 8 AM or call 591-7900
38170 Amrhein, Livonia, MI 48150
An Equal Opportunity Employer

WELDER FABRICATOR/FITTER
Heavy structural steel experience. Must be able to read prints. Call
941-3600

WELDER/FITTER
Experience required.
Phone after 10am
458-3980

WELDER FITTER
Experience required. Farmington Hills area. Call 9am-3pm
476-8433

WELDERS/FITTERS

SEVERAL IMMEDIATE Openings for Welders/Fitters. Must have 3 years related experience and ability to read blueprints required. Please send resumes to:

TECHNICAL
ENGINEERING CONSULTANTS, INC.
391 Airport Industrial Pk
Ypsilanti, MI 48197 313 485-3900

WELDERS NEEDED - Full time positions available at Northville manufacturing company. Some experience necessary. Starting wage $6.00/hr. Excellent benefits and working conditions. Call 9am-4pm, Mon.-Fri. Ask for Sue or Lynette.
674-4859

WINDOW CLEANER
Experienced
313-474-1132

WINDOW TINTERS
for Auto. Will train. Truck customer accessory super store. Must be experienced. Apply at 6 Mile & Telegraph. Apply within: 15775 Telegraph Rd.
Redford
536-8226

WORD PROCESSORS

NBD BANK, N.A. is seeking experienced word processing professionals for openings at its downtown Detroit location. You must have 1-2 years of dictaphone and WANG OIS 65 skills. We also type a minimum of 55 wpm, be proficient in report writing, editing, and proofreading skills. Secretarial skills are a plus.

If you are looking for personal growth, as well as a competitive salary and benefits package, please submit resume and cover letter detailing your experience, in confidence to:

NBD BANK, N.A.
Staff Employment Department
645 Griswold
Penobscot Building, Suite 1266
Detroit, MI 48226

No Phone Calls, Please
Equal Opportunity Employer M/F

WORK ORDERS - 21 years or older GDL license, good driving & police check. Full time position. Apply Ross Towing, 21340 Telegraph, Redford. 532-6470

WRITER to assist periodically with interviewer of celebrities for publication in fashion magazine. Must have many contacts with national publications & a flair for query writing. Call
595-3697

PART TIME
Now Hiring! Motivational self-motivated individuals to promote Nature's Sunshine & up-beat portrait studios in Westland, 12-Oaks Mall, Novi & Livonia. Flexible days or evening shifts. Weekends required.
543-4505

100 FULL TIME JOBS

That's right! No gimmicks, no fees & no hassels! If you have reliable transportation, are 18 years or older & seeking full time work, we have a job for you! Call today to learn more. Apply now for jobs in:
Assembly/Die Repair
Press Operator/CAD
Production/Panel Wirers
Mig Welders/Fitters
Shipping/Packaging
These positions are located in Mt. Clemens, Utica, Rochester Hills, Livonia, Troy & Farmington Hills. All shifts available with excellent starting wages & benefits. Short probationary period.

FARMINGTON HILLS
643-8590 474-5000
EXPRESS
Personnel Services
Never a Fee.

502 Help Wanted Dental-Medical

ALL ABOUT NURSING
Eastside - Westside, all around the town. Nursing Pool. Call Sharon
462-4384

ASSISTANT - for Chiropractic center, will train, must be highly motivated and able to do 10 things at once. Part time. Flexible hours. Livonia.
462-2262

A WONDERFUL PLACE TO WORK!
Full time Dental Assistant
For exam, patient-oriented Birmingham practice. Must be friendly, computer, insurance billing, scheduling. Will train. Experienced dental receptionist. Assisting capability helpful.

CHAIRSIDE ASSISTANT
Experienced in 4-handed dentistry. Friendly relaxed atmosphere. Full & part time.
532-5840

CHARGE NURSE
Greenery Extended Care has openings for 3-11 & 11-7 shifts. Full/part time, rapid nurse aides, full and part time.
Apply in person
34225 Grand River
Farmington MI 48335

CLERICAL ASSISTANT
Full time position in Plymouth. Must be mature, energetic and organized. Computer and data entry experience preferred. Will change for a Dental Assistant. Excellent benefits package. Apply at the right candidate.
Call 420-2328

CUSTOMER SERVICE Representative - Busy Dental Office seeks Medical Equipment company. Full time or part time position. Must have experience in medical billing preferred. Please send inquiries to P.O. Box 1243, Dearborn, MI 48120-1243

DENTAL ADMINISTRATION
Motivated high tech dental office needs a creative & self-motivated person with excellent communication, marketing & computer skills as well as experience with dental insurance & accounting. Resumes only: 3506 W. Maple, Bloomfield Hills, MI 48301

DENTAL ASSISTANT
Cherry Hill
481-1944

DENTAL ASSISTANT
Seeking full time experienced person to join our highly motivated team. Position includes front desk, learn and grow with practice. Please call for appointment.
348-3100

DENTAL ASSISTANT
Experienced Dental Assistant needed for Dearborn Hgts. general practice. If you are a friendly, team player with a great sense of humor, we want to talk to you. Competitive salary & benefits.
274-2543

DENTAL ASSISTANT
Sats. only, 8:45-2pm. Experience preferred. Sacred Living Church.
464-4497

DENTAL ASSISTANT, full-time, for general dentist in Livonia office. Hygienist only. Ortho helpful. Excellent salary + benefits & bonus.
522-6470

DENTAL ASSISTANT
For Bloomfield family practice. Part time, flexible hours. Experience & knowledge required. Call332-4100

DENTAL ASSISTANT/Coordinator
Part time. Flexible hours. Experience necessary. Must have dental experience.
Call 357-9999

DENTAL ASSISTANT- Experienced for patient oriented high tech office needed. Send resume to: 3506 W. Maple, Bloomfield Hills, MI 48301

DENTAL ASSISTANT
Wanted for friendly Birmingham office. Part time, flexible hours. Hard worker with 1 year experience required. Full time.
474-0442

DENTAL ASSISTANT - Immediate full time opening for an experienced person who is skilled in working with people. Chairside, computers a must. From Apply now for jobs in:
Assembly/Die Repair
Press Operator/CAD
Production/Panel Wirers
Mig Welders/Fitters
Shipping/Packaging
These positions are located in Mt. Clemens, Utica, Rochester Hills, Livonia, Troy & Farmington Hills. All shifts available with excellent starting wages & benefits. Short probationary period.

FARMINGTON HILLS
643-8590 474-5000
EXPRESS
Personnel Services
Never a Fee.

502 Help Wanted Dental-Medical

BILLING SPECIALIST
Home infusion company, a Division of Henry Ford Health System, Diversified Services Group, needs a billing specialist with pharmacy collection experience. Requires 2-3 yrs. pharmacy collection experience with 3rd party payors, ability to follow-up on accounts & to handle high volume billing. High school diploma, ability to type 50 wpm & medical terminology background. Resume to: 21298 Meirose, Southfield 48075
An Equal Opportunity Employer

BLOOMFIELD HILLS
CARE CENTER
Dynamic intelligent self-motivated RN needed for supervision. Call Shirley for appointment.
338-0345, Ext. 321

CARDIOLOGY, RN OR LPN
Experienced, full & part time. Call Mrs. Harrison.
656-3107
Or send resum to: P. O. Box 82177, Rochester, MI 48308

CARING PEOPLE NEEDED
We are looking for caring people who want to work with the elderly in their homes. Compassion & good attitude a must. Call Maria at
ELDERCARE
646-8880

CNA'S & LPN's
needed for all shifts.
West & east side locations.
• CNA's up to $6.50
• LPN's up to $16.50

RELIABLE NURSES INC.
513-9040

DENTAL ASSISTANT
Needed. Experience preferred. Part time. Livonia area.
442-9500

DENTAL ASSISTANT
Full time Westland area practice, experience is essential as we keep busy. Dependable, team oriented. Call Jean.
595-6304

DENTAL ASSISTANT - Experienced Progressive dentistry here for dental needs a new member for clinical team. Part time, good pay & benefits. Call Mel.
569-6304

DENTAL ASSISTANT
Downtown Detroit travel agency has employment opportunity for talented individual interested in added responsibility. Applicants should possess excellent organization & communication skills with 2 yrs. travel agency experience. PARS experience a must. Please send salary requirements and resume to:
Travel Agent
P.O. Box 33040
Detroit, MI 48231

DENTAL ASSISTANT
Experience preferred. Full time position, no weekends. Team oriented practice.
722-5630

DENTAL ASSISTANT-Cheerful, team player. Full time position. Experience desired, but will train for Southfield dentist office.
569-2364

DENTAL ASSISTANT, Part-time. Some experience preferred. Will train. Flexible hours. Livonia.
425-0909

DENTAL ASSISTANT experienced, Livonia office. Full time, part time, excellent salary & benefits.
425-9915

DENTAL ASSISTANT
Part Time. Experience preferred. Livonia office. Mon-Wed, Fri, Saturday afternoons & Saturday
464-4497

DENTAL ASSISTANT
Seeking full time experienced person to join our highly motivated team. Person must be willing to learn & grow with practice. Please call for interview
348-3100

DENTAL ASSISTANT
Experienced Dental Assistant needed for Dearborn Hgts. general practice. If you are a friendly, team player with a great sense of humor, we want to talk to you. Competitive salary & benefits.
274-2543

DENTAL ASSISTANT
Sats. only, 8:45-2pm. Experience preferred. Sacred Living Church.
464-4497

DENTAL ASSISTANT, full-time, for general dentist in Livonia office. Hygienist only. Ortho helpful. Excellent salary + benefits & bonus.
522-6470

DENTAL ASSISTANT
For Bloomfield family practice. Part time, flexible hours. Experience & knowledge required. Call332-4100

DENTAL ASSISTANT/Coordinator
Part time. Flexible hours. Experience necessary. Must have dental experience.
Call 357-9999

DENTAL ASSISTANT- Experienced for patient oriented high tech office needed. Send resume to: 3506 W. Maple, Bloomfield Hills, MI 48301

DENTAL ASSISTANT
Wanted for friendly Birmingham office. Part time, flexible hours. Hard worker with 1 year experience required. Full time.
474-0442

DENTAL ASSISTANT - Immediate full time opening for an experienced person who is skilled in working with people. Chairside, computers a must. From Apply now for jobs in:
Assembly/Die Repair
Press Operator/CAD
Production/Panel Wirers
Mig Welders/Fitters
Shipping/Packaging
These positions are located in Mt. Clemens, Utica, Rochester Hills, Livonia, Troy & Farmington Hills. All shifts available with excellent starting wages & benefits. Short probationary period.

FARMINGTON HILLS
643-8590 474-5000
EXPRESS
Personnel Services
Never a Fee.

502 Help Wanted Dental-Medical

DENTAL ASSISTANT - Part time. Excellent opportunity for a student or homemaker. Dearborn Heights practice looking for experienced dental assistant. Saturdays only, some Saturdays. Approximately 20 hours per week. Excellent salary & benefits. Please call:
565-5507

DENTAL ASSISTANT
Full time position in busy Livonia office. Experienced person in four-handed chairside assisting, radiographs, coronal polishes, flaps and can fabricate temporaries. Busy Dearborn office will train & help compensate qualified individual. Send resume to: P.O. Box 2026, Dearborn, MI., 48124-2026.

DENTAL ASSISTANT
Novi family practice office seeks enthusiastic person for part time. Duties may grow to include office tasks. Good people skills required. If you're looking for a friendly, professional team, where your participation makes a difference call Sue at
347-1711

DENTAL BUSINESS ASSISTANT
Full time. Livonia office. Assist in insurance & computer knowledge required. Dental experience preferred, skills essential.
981-0707

DENTAL BUSINESS Administrator
Full time for busy Southfield practice. Experienced in all business aspects of dental practice. Insurance & computer experience helpful. Top salary and benefits for right person.
569-6304

DENTAL - Experienced, mature. Full time. Front desk/reception, insurance, billing. Computer knowledge necessary. W. Bloomfield. 932-0650

DENTAL HYGIENIST - Approx. 28 hours per week. Experienced periodontal and communication skills. Southfield, 569-6304 or 352-7722

DENTAL HYGIENIST
Enthusiastic outgoing person to join busy Livonia dental team. Full-time with benefits.
464-3430

DENTAL HYGIENIST
Busy Livonia office. Mon - Fri 7-275 & E Mile, 1-3 days available & alternate Saturdays. Call Sharon.
464-4490

DENTAL HYGIENIST
For well established 2 doctor practice in West Dearborn. Excellent salary & benefits.
561-1260

DENTAL HYGIENIST
Part time. 1 day. Northwood area. Call between 8am-5pm, Mon-Thurs. 1-4pm Fri.
464-4497

DENTAL HYGIENIST
Full time for modern Troy office.
879-7755

DENTAL HYGIENIST
Part-time for caring, prevention-oriented family practice in Canton.
Call Laura:
455-2510

DENTAL OFFICE staff member, experienced, wanted for Southfield dental office. Mail resume to:
3506 W. Maple, Bloomfield Hills, MI 48301

502 Help Wanted Dental-Medical

DENTAL HYGIENIST
• A Great salary - full or part time
• Bright dentistry - picture windows
• Programmed foot controlled chair
• Join a great team! Radiofont of Livonia
After hours: 353-7687

DENTAL HYGIENE ASSISTANT
Our busy Redford Canton office is searching for a bright, fun, energetic person who enjoys a fast pace. We offer a challenging career opportunity in a team-oriented environment where our employees are truly appreciated for their involvement & talent. Please call Lisa at
981-5455

DENTAL HYGIENISTS
You don't have to commute to every Saturday at Peak Performers, Inc. Select only the days you want. (other days available)
No Fees. EOE Westside: 477-5777
Eastside:558-5533

DENTAL PRACTICE needs experienced front-desk personnel. Insurance, computerized and scheduling skills. Call (313) 981-0440. Good pay and benefits. Call Mikki
569-6304

DENTAL RECEPTIONIST- Busy Redford practice needs experienced, bright, enthusiastic person. Top pay & benefits.
355-9900

DENTAL RECEPTIONIST
Experience a must. 4 days with 1-2 ½ day Saturdays. Busy Livonia dentist office 9 & Greenfield area.
Call 582-0170

DENTAL RECEPTIONIST
Full time for Livonia specialty office experienced in insurance & computer person with medical background. Call Sharon
591-4323

DENTAL RECEPTIONIST
Looking for enthusiastic and organized individual to handle insurance claims and billing. Excellent phone skills important. Call Jeanne at
363-5600

DENTAL RECEPTIONIST
Experienced, 2-3 days per week, excellent salary, ideal atmosphere. Call Sharon
569-6688

DENTAL RECEPTIONIST - full time position for pediatric dentistry office in Farmington Hills general dentistry office. Prior involvement & computer experience a plus.
474-6993

DENTAL RECEPTIONIST
Our busy Redford practice is looking for right person to join us 20 hours per week in Plymouth. If you have excellent communication & business skills and are excited about quality dentistry, call
455-2890

DENTAL RECEPTION/
MEDICAL RECEPTIONIST
Southfield Dental Office needs experienced, career oriented person for our team. We provide great working environment, good paid benefits. Prefer

EMPLOYMENT

504 Help Wanted Office-Clerical

LEGAL ASSISTANT
Suburban plaintiff's firm located in Plymouth-Canton area. Salary commensurate with experience. Non smoker. Send resume to Box 448 Observer & Eccentric Newspapers 36251 Schoolcraft Rd. Livonia MI 48150

LEGAL SECRETARY - Experienced for Bloomfield Hills litigation attorney. Salary & benefits commensurate with skills. Phone Lori Vanhove 335-5000

LEGAL SECRETARY - afternoons only for small Southfield firm. Must be Perfect experience & excellent typing skills required. Non-smoker. Contact K. Mann at: 353-4400

LEGAL SECRETARY for Southfield Personal Injury firm (Plaintiff) 3+ yrs. experience. Call Mrs. Raven 552-8500

LEGAL SECRETARY: For Southfield Law Firm. Work primarily in litigation with 80 wpm knowledge of LAWS & Plus. Call Sylvia 352-9580

LEGAL SECRETARY - experienced, for small Birmingham law firm Specializing in family law. 646-7177

LEGAL SECRETARY 3-5 yrs. experience. Must know Word Perfect 5.1, smoker, salary commensurate with experience. Send resume to: Law Office of Manager, 230 S. Lafayette, Ste 340, Bloomfield Hills, MI 48301

LEGAL SECRETARY
Experienced Legal Secretary for personal injury firm needed for Southfield. Good typing, transcribing and grammar skills required. 354-4646

LEGAL SECRETARY
needed full time for Bloomfield Hills law firm. Must be experienced & organized with WordPerfect 5.1. Knowledge of commercial law is with experience. Send resume to: Personnel Manager, 6895 Telegraph Rd. Bloomfield Hills, MI 48301-3138

LEGAL SECRETARY
Box - YEARS
Outstanding firm seeks highly motivated legal secretary for partner/associate position. Team work attitude required. Full benefits and competitive salary. Call Arthur Thomas 355-4140

LEGAL SECRETARY
Southfield general law office specializing in personal injury needs experience preferred. Good benefits package. Salary commensurate with experience. Please reply to: Box 516 Observer & Eccentric Newspapers 36251 Schoolcraft Rd. Livonia MI 48150

LEGAL SECRETARY - Southfield plaintiff law office. Minimum 2 years experience in workers' comp. Must have excellent office skills. Salary commensurate with experience. Send letter with resume to Box 518, Observer & Eccentric Newspapers 36251 Schoolcraft Rd. Livonia MI 48150

LEGAL SECRETARY for partner in medium sized Farmington Hills law office. Must have minimum 3 to 5 years current law office experience, very strong skills in Word Perfect 5.1, immediate opening for this fulltime position. Excellent benefits package included. Salary commensurate with experience. Call Office Manager at 851-4911

LEGAL SECRETARIES
needed for downtown law firm.
Trainee Secretary: recent high school graduate preferred with high academic skills.
Experienced Secretary: 1-5 years experience in litigation. Both must have computer skills & type 60-80 wpm. Send resume to: Barb, 2550 Telegraph Rd., Suite 250 Bloomfield Hills 48302

LEGAL SECRETARY
Troy $30,000.
Employee oriented firm needs experience in estate & civil litigation. Good organizational skills. Work for senior attorney, opportunity to advance, bonus & reviews, excellent opportunity. Call Donna 772-6760 SNELLING PERSONNEL SERVICES

LEGAL SECRETARY - afternoons only for small Southfield firm. Must have Perfect experience & excellent typing skills required. Non-smoker. Contact K. Mann at: 353-4400

LEGAL SECRETARY
Experienced Residential Manager is needed for 1 of our eastside apartment complexes. Salary commensurate with experience. Benefits included. Send your resume to:
RESIDENTIAL MANAGER
Box 394
Observer & Eccentric Newspapers
36251 Schoolcraft Rd.
Livonia MI 48150

LEGAL SECRETARY - experienced, for small Birmingham law firm Specializing in family law. 646-7177

LEGAL SECRETARY 3-5 yrs. experience. Must know Word Perfect 5.1, smoker, salary commensurate with experience. Send resume to: Office Manager, 230 S. Lafayette, Ste 340, Bloomfield Hills, MI 48301

LEGAL SECRETARY
Experienced Legal Secretary for personal injury firm needed for Southfield. Good typing, transcribing and grammar skills required. 354-4646

LEGAL SECRETARY
needed full time for Bloomfield Hills law firm. Must be experienced & organized with WordPerfect 5.1. Knowledge of commercial law is with experience. Send resume to: Personnel Manager, 6895 Telegraph Rd. Bloomfield Hills, MI 48301-3138

LEGAL SECRETARY
Box - YEARS
Outstanding firm seeks highly motivated legal secretary for partner/associate position. Team work attitude required. Full benefits and competitive salary. Call Arthur Thomas 355-4140

LEGAL SECRETARY
Southfield general law office specializing in personal injury needs experience preferred. Good benefits package. Salary commensurate with experience. Please reply to: Box 516 Observer & Eccentric Newspapers 36251 Schoolcraft Rd. Livonia MI 48150

LEGAL SECRETARY - Southfield plaintiff law office. Minimum 2 years experience in workers' comp. Must have excellent office skills. Salary commensurate with experience. Send letter with resume to: Box 518, Observer & Eccentric Newspapers 36251 Schoolcraft Rd. Livonia MI 48150

LEGAL SECRETARY for partner in medium sized Farmington Hills law office. Must have minimum 3 to 5 years current law office experience, very strong skills in Word Perfect 5.1, immediate opening for this fulltime position. Excellent benefits package included. Salary commensurate with experience. Call Office Manager at 851-4911

LEGAL SECRETARIES
needed for downtown law firm.
Trainee Secretary: recent high school graduate preferred with high academic skills.
Experienced Secretary: 1-5 years experience in litigation. Both must have computer skills & type 60-80 wpm. Send resume to: Barb, 2550 Telegraph Rd., Suite 250 Bloomfield Hills 48302

LEGAL SECRETARY
Southfield $30,000
Employee oriented firm needs experience in estate & civil litigation. Good organizational skills. Work for senior attorney, bonus & reviews, excellent opportunity. Call Donna 772-6760 SNELLING PERSONNEL SERVICES

LEGAL SECRETARY
North Oakland law firm seeks an experienced legal secretary. Must have professional experience working for a real estate/corporate attorney. Litigation experience not required. Must be proficient in Word Perfect and have excellent grammar using a dictaphone equipment. Verbal and written communication skills a must. We offer an outstanding work environment, salary commensurate with experience. Send resume and cover letter to:

Box 498
Observer & Eccentric Newspapers
36251 Schoolcraft Rd.
Livonia MI 48150

LEGAL SECRETARY
for small Birmingham law firm.
Specializing in family law.
Call Kathleen Hurley 646-7177

LEGAL SECRETARY - 3-5 yrs. experience. Must know Word Perfect 5.1, smoker, salary commensurate with experience. Send resume to: Office Manager, 230 Telegraph, Ste 340, Bloomfield Hills, MI 48301

LEGAL SECRETARY
Experienced Legal Secretary for personal injury firm needed for Southfield. Good typing, transcribing and grammar skills required. 354-4646

LEGAL SECRETARY
needed full time for Bloomfield Hills law firm. Must be experienced & organized with WordPerfect 5.1. Knowledge of commercial law is with experience. Send resume to: Personnel Manager, 6895 Telegraph Rd. Bloomfield Hills, MI 48301-3138

LEGAL SECRETARY
Box - YEARS
Outstanding firm seeks highly motivated legal secretary for partner/associate position. Team work attitude required. Full benefits and competitive salary. Call Arthur Thomas 355-4140

LEGAL SECRETARY
Southfield general law office specializing in personal injury needs experience preferred. Good benefits package. Salary commensurate with experience. Please reply to: Box 516 Observer & Eccentric Newspapers 36251 Schoolcraft Rd. Livonia MI 48150

LEGAL SECRETARY - Southfield plaintiff law office. Minimum 2 years experience in workers' comp. Must have excellent office skills. Salary commensurate with experience. Send letter with resume to: Box 518, Observer & Eccentric Newspapers 36251 Schoolcraft Rd. Livonia MI 48150

LEGAL SECRETARY for partner in medium sized Farmington Hills law office. Must have minimum 3 to 5 years current law office experience, very strong skills in Word Perfect 5.1, immediate opening for this fulltime position. Excellent benefits package included. Salary commensurate with experience. Call Office Manager at 851-4911

LEGAL SECRETARIES
needed for downtown law firm.
Trainee Secretary: recent high school graduate preferred with high academic skills.
Experienced Secretary: 1-5 years experience in litigation. Both must have computer skills & type 60-80 wpm. Send resume to: Barb, 2550 Telegraph Rd., Suite 250 Bloomfield Hills 48302

LEGAL SECRETARY
Southfield $30,000
Employee oriented firm needs experience in estate & civil litigation. Good organizational skills. Work for senior attorney, bonus & reviews, excellent opportunity. Call Donna 772-6760 SNELLING PERSONNEL SERVICES

LEGAL SECRETARY
North Oakland law firm seeks an experienced legal secretary. Must have professional experience working for a real estate/corporate attorney. Litigation experience not required. Must be proficient in Word Perfect and have excellent grammar using a dictaphone equipment. Verbal and written communication skills a must. We offer an outstanding work environment, salary commensurate with experience. Send resume and cover letter to:

Box 498
Observer & Eccentric Newspapers
36251 Schoolcraft Rd.
Livonia MI 48150

LEGAL SECRETARY - experienced, for small Birmingham law firm Specializing in family law.
Call Kathleen Hurley 646-7177

LEGAL SECRETARY

MARKET PLACE

507 Help Wanted Part Time

ABILITY to advance with national restaurant delivery service. Our team needs friendly Customer Reps to take orders & good Drivers, age 21 + to deliver them. Great 2nd job. Hours flexible 5-10pm. Livonia. For interview 422-5130

ABSOLUTELY PERFECT for Pediatrics/Teachers who need income with flexible hrs. Sell Educational DISCOVERY TOYS! Call Sales Dir. Deb Debellis 461-0008

ACTIVITY ASSISTANT - Dorvin Nursing Center a 130 bed long term care facility has an opening for a part time Activity Assistant Weekends only, 10am to 2pm. Must enjoy working with older adults. Call Carol 478-0556

AIDE for older woman. Live-in 2 days per week. Personal care, cooking & light housework. Transportation can be provided. 380-8237

AUTO PARTS DRIVER for new car dealer. Good driving record & neat appearance a must. Contact Bruce, John Rogin Buick, in Wayne 729-2000

AVON - Cash for Christmas. Join the Avon team. Interviewing at the Thurs. Oct. 14th 1-3pm & 6-8pm at the Holiday Inn at 6 Mile & I-275. Call now for your appointment. 425-1941

CASHIER, Part-time, midnight shift. Livonia area. Also need afternoon attendants part time. Please apply at: Raci & Mobil, 17111 Farmington Rd, or call: 522-0880

CASHIER WANTED for part time position 20-25 hours. Apply at Garden City Ace Hardware, 28715 Ford Rd. near Middlebelt.

CHILD CARE Worker part time. Experience preferred. Please call Martha Worden, Southfield Christian Education 746-7391

CLEANING HELP 3 part time positions, days & evenings. Must be neat, dependable, own transportation. Good starting pay. Call 591-7966

CLERICAL Permanent Part time. Monday thru Friday 20 hours. 8:30 to start. Calls only excepted Mon & Tues 442-0340

COORDINATOR of pre-school ministries. A large Rochester Church is looking for a person of both a strong church background & some type of nursing experience with pediatric emphasis. This would be 12 hours per week plus mornings included, 11 months per year position will have responsibilities in administration, volunteer staffing, curriculum & development of ministry. Please phone to inquire 651-9361

CUSTOMER SERVICE CLERK Southfield distributor seeks personable, enthusiastic person with computer knowledge, typing skills a must. Please send resume to: Personnel, P.O. Box 360, Southfield, MI 48037.

CUSTOMER SERVICE REPRESENTATIVE National insurance repair firm seeks energetic, self-motivated individual to provide customer service & progress to assure quality workmanship and homeowner satisfaction. Flexible hours. Must have reliable transportation. Respond to: P.O.Box 401102, Redford, MI 48240

DELIVERY DRIVERS needed. Part-time positions available $5.50/hr. to start. Must be 21, have a valid driver's license & be dependable. Applications and interviews. Tues. thru Thurs. 8am-3pm. 15001 Fogg, Plymouth.

DIETARY AIDE - part time position. Hours are 3:00pm-8:30pm, with every other weekend off. Apply in person or call Suzanne Gilbuty at 476-0555 Dorvin Nursing Center. 29270 Five Mile, Livonia

DRIVER needed part-time, 4 to 5 hours daily for dental lab. Must have own car and driving record. Excellent opportunity for senior. Call Jim or Ed. 525-4330

ERRANDS/OFFICE HELP 20-25 hrs per week for Livonia office Call Sue 422-3890

FUN PEOPLE WANTED TO WORK Within the Community. A upbeat program. Must enjoy children & be creative. Friday & Saturday. 477-1413

GREAT EXTRA INCOME - Up to $10-$18/hour. Flexible hours. We train. Call 9am-8pm, Mon.-Fri. 545-2883

HI-TECH SOFTWARE Co. wants responsible, bright self-starter afternoons. Clerical & errands. Own transportation & insurance. Experience plus $/hr. to start. Marc 559-5607

INSTRUCTOR/ASSISTANT for children's Birthday Parties. Weekend hours. Enthusiastic necessary 350-5437

JANITORIAL Midnights. Must work weekends $5 per hour Westland area. 406-5173 Call

JANITORIAL - PART TIME Mon-Fri. evenings. 7 Mile/Haggerty Road area. Must clean 4am-8pm. Mon-Fri. at: 831-3070 or 349-3210

JANITORIAL - PART TIME Must be available between Mon-Fri Michigan Ave & Inkster Road area. Please call between 8-5 pm 8-5 at 831-3070 or 349-3210

LEASING AGENT PART-TIME

For luxury townhouse community in Auburn Hills. Must be willing to work weekends. Call Mon-Fri 352-3800

LEASING AGENT needed part time for weekend hours at luxury high-rise apartment in Birmingham. 645-1191

OFFICE ASSISTANT, part time. 20-25 hours per wk. Afternoons, evenings & weekends. Must be bright, friendly, have computer & phone skills. Call Laura, 557-1580

OFFICE CLEANING Plymouth township area Mon thru Fri. 5:30pm-8:30pm. Great for homemakers & college students 397-3871

PART TIME EMPLOYMENT Opportunities in the mental health field on a community level. Perfect for students and individuals who are interested in practical experience in Human Services. Involves some weekends & interviewing. Monroe County Opportunity Center 422-1020

Part Time MAINTENANCE/JANITORIAL person day shift, Wed. thru Sat. Apply at Laurel Park Place Mall Night Office, 37700 W. 6 Mile, Mon-Fri, 8:30-5pm.

PART TIME Position - Must be knowledgeable, self motivated, sporting equipment Must be 18. Apply after 5pm, 31188 5 Mile, Livonia

PART TIME WORKERS Wanted for on-call work. Includes packing of houses and cleaning of furniture. 729-6100

PEOPLE of all ages needed for focus group in market research. $$ for participating in occasional 2 hr. discussion groups. Convenient Novi location. 848-8511

PHONE CALLERS NEEDED - Absolutely no selling. Mon.-Thurs., 7-9; Sat., 10-2 Minimum hr start. Call after 5pm & leave message: 451-2252

RECYCLING CENTER ATTENDANT PART-TIME POSITION Must be able to work Fri. and Mon., 8am-3:30pm. Sat. 8am - Sun. 8am-1:30pm. Must be highschool grad or have GED. Must be able to interact and assist persons in proper recycling and keep the recycling center neat and orderly. Must have a valid Michigans driver license with a good driving record. $5.50-$7.00/Hr Applications available now until end of Oct. 21, 1993 at City of Troy Personnel Dept., 500 W. Big Beaver Troy.

An Equal Opportunity Employer

Retail

PART TIME SALES & SERVICE We have excellent opportunities for enthusiastic & friendly individuals to become part of the music, movie & book businesses in the following areas: Rochester, Rochester Hills, Southfield, Mt. Clemens & Plymouth. We offer highly competitive pay and flexible hours. For an interview call 1-800-729-3080

507 Help Wanted Part Time

PERFECT JOB FOR STUDENTS College-highschool. Telemarketing, evenings, Mon. thru Thurs. 20 hours a week, $5 to $10 an hour. Call Barry 645-8670

PERSON TO COUNT INVENTORY In retail stores for our sales organization. Weekends, evenings, part time. Retired persons welcome. Reply to: Box 510 Observer & Eccentric Newspapers 36251 Schoolcraft Rd. Livonia MI 48150

RECEPTIONIST-Dependable person wanted - part-time. Hours Mon.-Thurs., 2 pm-9 pm. Canton area. 455-0720

RECEPTIONIST Typing and Order Entry. Hours, Mon - Fri 1 to 5PM. Will train, perfect for student. Apply at Reid Lighting 22223 Telegraph S. of 9 Mile behind Red Glass.

SALES AGENT - TICKETMASTER Part time. $4.50-$5.25 plus commission. Flexible hours/shifts. Apply at: 30150 Telegraph, Ste. 400 (N. of 12 Mile) No calls.

SALES ASSISTANT One of Michigan's largest stock brokerage firms has an opening for someone to help process orders, 2 days per week. Very flexible hours. Some typing. College students, retirees & homemakers welcome. $7.50 per hour. Ask for Carl. 358-3290

SALES PERSON Sales position in suburban area. Grocery sales experience a plus. 20 hours a week at $8 per hour, plus 28¢ per mile, your vehicle. Send resume to: Box 470 Observer & Eccentric Newspapers 36251 Schoolcraft Rd. Livonia MI 48150

SECRETARY/GENERAL OFFICE Part time 25 hours per week. Call for food broker. 476-2998

SECRETARY Troy advertising firm seeks word processor to work flexible hrs. Dictaphone transcription. Bloomfield area. One day per wk. $10 an hour. Word experience preferred. H. R. Management 649-0660

SKATING CENTER- Bonaventure Skating Center, Farmington Hills is accepting applications for part time & high skating ability a plus. Call for interview appointment. 476-2351

STOCK PERSON - PART-TIME Walter's Flowers & Gifts in Livonia. Apply in person at: 34224 Plymouth Rd 427-7310

STITCHER/BOOKKEEPER Need fast paced downtown Birmingham shop. Experience necessary, phone skills required. Call Mon.-Fri., 9am-4pm. 645-1851

TELEMARKETER

Accounting office. Must be experienced. 473-0101

VETERINARY HOSPITAL Animal care, light cleaning & assisting Dr. duties. Mon-Fri. 5pm-9pm, Sat. 8am-5pm. Sun. 9am-1pm. 478-0570

508 Help Wanted Domestic

ACTIVE, lovable children, ages 4, 7 & 10, seek dependable child care-giver. Very flexible hours. Must have light housekeeping, car pooling required. Mon-Fri., 8am-6pm. Must have experience, references & reliable transportation. 464-4430

ADORABLE INFANT seeks specialist in TLC to come to my Beverly Hills home. Mon-Fri., 8-6pm. Non-smoker. Must have own transportation. Excellent references. Leave message at 540-1789

AFFECTIONATE person to care for 2 children, ages 4 & 6, in our Livonia home. Tues. Wed. Thurs. 8am-5pm. Own transportation. 953-1096

AFFECTIONATE, responsible, energetic person wanted to care for infant & toddler in our Livonia home. Mon-Fri., 7:30am-5:30pm. Own transportation & references required. 464-0940

AFFECTIONATE, responsible care-giver needed for 2 children in our home. Non-smoker, own transportation & references required. Leave message 8am to 10pm 459-5438

ARE YOU MARRY POPPINS? Need a babysitter? Mon-Fri. (Maybe) Mon., Wed. & Fri.) for 2 adorable children. Non-smoker, own transportation. 455-4016

BABYSITTER for occasional use to watch 4½ year old & 10 month old in my home, 7 Mile & Farmington area, Livonia. 473-7204

BABYSITTER- For infant in my home, 2 days per week. Experience helpful. References. Own transportation. 883-4208 Plymouth

BABYSITTER for 16 month & soon to be newborn. 2 days per week. Flexible hours. 8 Mile & Farmington area. 20-30 year old preferred. Nonsmoker, own transportation 788-9608

BABYSITTER - In my Westland home. Mon.-Fri., 9AM-3PM. Own transportation & references. 728-6741

BABYSITTER - Mature, non smoker, needed for 5 month old in my Bloomfield home, approximately 20 hrs week, weekday hours plus 1 weekend night. References required. 788-3018

BABYSITTER NEEDED, 6-6:30pm, for 2 days per week, to care for 3 & 5 yr. old in our Troy home. Non-Smoker. Excellent pay. Call Amy. 828-2626

BABYSITTER needed for infant in my Plymouth home, non-smoker. References. Part-time. 416-1653

BABYSITTER needed for 2 children, Overnight. For 3 & 9 year olds. Must have drivers license, personal/professional references & willing to get a police report (paid by me) $3.10/hr. Call Ann 646-0660

BABYSITTER part time to work from 2:30-6:30pm. Own transportation in Novi-Northville. Lathrup Village area. 313-557-4686

BABYSITTER/PART TIME - Experienced for active 9 mo. old. Must be able to work some hours 8-2/some hrs./week. Non-smoker. 661-9545

BABYSITTER - Reliable, caring person to care for 2 children in our Commerce Twp. home. Full-time position. Cooking, errands & light housekeeping. Salary, room & board & transportation. 753-5297

BABYSITTER wanted to care for newborn in our home, Mon, Wed & Fri. 13 Mile & Northwestern area. 855-3736

BUSY COUPLE seeks care for 2 children in our Northville home. 7am-8am & 3pm-7pm. Some driving-errands, light housework required, non smoker, good pay for the right person. 662-8651

CAPABLE SITTER wanted for occasional weeknights or afternoons in Birmingham area. Reference. 644-4916

CAREGIVER for older woman. Live-in position. Cooking, housework & light housekeeping. Salary, room & board & transportation. 753-5297

CAREGIVER in my Farmington Hills home for (1) 6 yr. old girl. Non-Smoker. Flexible hrs. 8:30-5:30pm days/wk. & 2 Saturdays per mo. 9:30-5:30pm. Own transportation. Call 459-0444 474-8779

CHILD CARE in our W. Bloomfield home, evenings & some weekends. Own transportation & references. Non-smoker. Call 626-1600 after 5pm. References. 473-4582 or 477-6582

CHILD CARE - Mature, dependable person needed for 2 children in our Livonia home. Transportation, references required. After 5pm 591-0154

CHILDCARE needed, my Bloomfield home, 3-4 days per week for infant. Experience & references required. Non-smoker preferred. 851-4033

DEPENDABLE CHILD CARE/HOUSE DRIVER Own time necessary. N.W. Livonia area. 477-8156

EXPERIENCED CARING BABYSITTER needed for infant & 2 year old, in my Novi home, Mon-Fri, 6:30-6pm. Non-smoker. 554-8745

508 Help Wanted Domestic

CHILD CARE/HOUSEKEEPER Nice family, Bloomfield, needs reliable person, weekdays, own car, flexible. Need reliable car. Call Sue, Days 645-9236. Eves 336-3821

CHILD CARE needed in my home, 6:45am-7:30am, Mon-Fri $25 per week, guaranteed. Other duties negotiable. After 4pm. 645-5779

CHILD CARE needed in my Canton home, part time afternoons, for 9, 10 & 11 year olds. Mature, drive kids to activities & more. 981-3078

CHILD CARE woman to care for 4 yr. old & 18 mo. old in my Livonia home. Own car, light housekeeping. Day 564-2139 eve. 953-1636

FULL TIME immediate openings in new Canton area. Nanny/Mother's helper/ childhood experience helpful. Call Karen in West Bloomfield 683-0183

FULL TIME (no weekends) Nanny needed in our home for our 6 month old baby girl. 7 Mile & Farmington area Livonia. 473-7204

HOUSEKEEPER - For infant in my home, 2 days per week. Experience & references required. 932-9225

GRADUATE DOMESTIC ENGINEER

Middlebelt/12 Mile area. Needed: caring, responsible housekeeper/babysitter. Must be good cook, non-smoker, must have excellent organization skills & reliable car. Salary is nice. Call after 6pm. 932-1133

HOUSE HELPER - Mature individual needed to clean my home 2 days per month, plus 28¢ per mile, your vehicle. Send resume to: Box 470 Observer & Eccentric Newspapers 36251 Schoolcraft Rd. Livonia MI 48150

HOUSEKEEPER/CHILD CARE Full time, live-in. Private room and bath. West Bloomfield area. Call: 855-9878

HOUSEKEEPER for general cleaning, 2 days per week. Own transportation. Livonia area. 522-1789

HOUSECLEANING-Livonia area. Dependable & honest. References. Reasonable. Call Cheryl, leave message. 422-1789

HOUSEKEEPER needed: Experienced, reliable person for Bloomfield/Birmingham home & take care of our children. Live in only. 645-2290

HOUSECLEANING

Experienced, dependable with references.

MAIDS & MORE Cleaning service. Commercial/residential. Experienced. Reasonable rates. References. Call. 542-4752

MATURE, new mom with lots of TLC will care for your baby in her home, any hours except Tues. & Thurs. 9am-10pm. CPR. 476-4842

MATURE, responsible adult to clean your home. Dependable rates. Call Tony. 478-5292

MOTHER OF TWO has room for two 3-4 yr. olds, full-time in 7 mile/Newburgh area home. Snacks & meals provided. Non-smoker. 464-0082

NEWLY OPENED DAY CARE - For infants and toddlers. Certified teacher loves the sound of scampering feet. Call anxious to care for working parents (734) 261-5136 or (313) 261-6136

OPEN HOUSE On Saturday, Oct. 16, 10-9, 10-10, & 10-16, 12-3pm. 221 N. Eaton, Birmingham 818-0612

PART TIME/FULL TIME Cook & housekeeper needed to provide quality childcare in our Farmington Hills home. Cooking & housekeeping duties. Call 478-1435

PART TIME/FULL TIME Nanny needed in our home for our 6 month old baby girl. Must have own transportation & references. Call Kathy. 459-4572

CERTIFIED Nurse Aide seeking private case. Many years experience. Excellent references. Please call 898-9551 please leave message

CHILD CARE for newborn to age 2 (late AM, TLC. Experienced teacher. Excellent references. Non-smoking home. Livonia. 522-2363

CLEANING - well experienced, mature lady desires spts. & houses. ½ days, $30. Egelton references, own transportation. 934-5972

COLLEGE EDUCATED woman will provide loving environment for children & latchkey children. Walking distance to Forest Elementary School, Farmington Hills. Hourly or weekly rates. Call Jo 661-6926

DEPENDABLE, loving, mother will provide childcare, full & part time. Some transportation. Own transport. Maple area. References. 589-7256

EXPERIENCED MOTHER - and sitter wanted to take care of my 2 children, loving environment for your children. Garden & Inkster area. Call Elaine at 425-4841

FULL/part time in-home respite caregiver. Bonded, 18 yrs experience, excellent references. Salary negotiable. Call Cheryl 313-532-3726

HOUSECLEANING-Livonia area. Dependable & honest. References. Reasonable. Call Cheryl, leave message. 422-1789

HOUSEKEEPER needed: Experienced, reliable person for Bloomfield/Birmingham home & take care of our children. Live in only. 645-2290

HOUSECLEANING

Experienced, dependable with references.

MAIDS & MORE Cleaning service. Commercial/residential. Experienced. Reasonable rates. References. Call. 542-4752

MATURE, new mom with lots of TLC will care for your baby in her home, any hours except Tues. & Thurs. 9am-10pm. CPR. 476-4842

MATURE, responsible adult to clean your home. Dependable rates. Call Tony. 478-5292

MOTHER OF TWO has room for two 3-4 yr. olds, full-time in 7 mile/Newburgh area home. Snacks & meals provided. Non-smoker. 464-0082

NEWLY OPENED DAY CARE - For infants and toddlers. Certified teacher loves the sound of scampering feet. Call anxious to care for working parents (734) 261-5136 or (313) 261-6136

OPEN HOUSE On Saturday, Oct. 16, 10-9, 10-10, & 10-16, 12-3pm. 221 N. Eaton, Birmingham 818-0612

PART TIME/FULL TIME Cook & housekeeper needed to provide quality childcare in our Farmington Hills home. Cooking & housekeeping duties. Call 478-1435

PART TIME/FULL TIME Nanny needed in our home for our 6 month old baby girl. Must have own transportation & references. Call Kathy. 459-4572

512 Jobs Wanted Male / Female

A GREAT PLACE TO BE - unique day care available in Ford Rd. Telegraph area. For more information 422-7855 call 278-6895

AIDE TO ASSIST with home care, full or part time. Experienced, references, reliable. Own transportation. Days or nights 357-3844

BETTER MAIDS CLEANING We work dirt cheap Bonded and insured 427-6735

C & C CLEANING - Quality cleaning at very low rates. Reference upon request. 7 years experience. Call Kathy. 459-4572

CERTIFIED Nurse Aide seeking private case. Many years experience. Excellent references. Please call 898-9551 please leave message

CHILD CARE for newborn to age 2 (late AM, TLC. Experienced teacher. Excellent references. Non-smoking home. Livonia. 522-2363

CLEANING - well experienced, mature lady desires spts. & houses. ½ days, $30. Egelton references, own transportation. 934-5972

COLLEGE EDUCATED woman will provide loving environment for children & latchkey children. Walking distance to Forest Elementary School, Farmington Hills. Hourly or weekly rates. Call Jo 661-6926

DEPENDABLE, loving, mother will provide childcare, full & part time. Some transportation. Own transport. Maple area. References. 589-7256

EXPERIENCED MOTHER - and sitter wanted to take care of my 2 children, loving environment for your children. Garden & Inkster area. Call Elaine at 425-4841

FULL/part time in-home respite caregiver. Bonded, 18 yrs experience, excellent references. Salary negotiable. Call Cheryl 313-532-3726

HOUSECLEANING-Livonia area. Dependable & honest. References. Reasonable. Call Cheryl, leave message. 422-1789

515 Child Care

LOVING ARMS NURSERY SCHOOL-Full & part-time openings available in return for career-minded mom. Ann Arbor Trail, Livonia. Mon.-Fri. 7am-6pm. OPEN HOUSE On... 10-9, 10-10, & 10-16, 12-3pm. 221 N. Eaton, Birmingham 818-0612

520 Secretarial & Business Services

SECRETARIAL SERVICE Word Processing, Reports, Transcription, Legal Documents, etc. 644-1455 or 542-6139

522 Professional Services

COMPUTER Consulting/Tutoring DOS, Windows, WordPerfect & more. Business & personal. Educational Specialist. Marc 513-7741

WHY PAY MORE FOR YOUR LIVING TRUST? Call Legal Documents for LESS. 455-4947

523 Attorneys Legal Counseling

AGGRESSIVE ATTORNEY Bankruptcy, Divorce/Family, Criminal, Juvenile, Wills/Probate, Driving Privileges, Personal Injury - Susan Wiedenbaum. 427-0303 or 356-0522

BANKRUPTCY, $170 + costs Divorce, $165 + costs We also help injured people Criminal & probate matters Nathanson & Nathanson P.C. 313-997-8603

IMMIGRATION: Are you involved in the legal system. Avoid the most common pitfalls & get expert your interaction with lawyers & the legal system. Call for guide to Legal Practices and Hiring Lawyers. Sponsored by the Legal Education Group. A non profit organization. 435-0506

600 Personals

DEAR ST. JUDE, Thank you for answering my prayers. DCG

FINALLY An effective all natural weight control formula. Will work in a jar! Call 1-800-788-8446 ext 31

FOR SALE ½ Platons Season Tickets. Pair of seats, 5th row. Call. 473-0583

FRANKLIN RACQUET Club membership. Regular price $750, asking $300 356-7910

FRIENDSHIP, SINGLES FREE CLASIFIEDS - Meet Special Sincere Dating & Marriage Katie 945-9422

Have You Read PERSONAL SCENE? Look in Today's STREET SCENE Section for your "Personal People Connection"

Plan ning Your Wedding? For services needed to create a perfect wedding see MONTHLY ALBUM Bridal Directory. (the third Monday of each month).

For advertising info call: ALBUM Bridal Directory

PSYCHIC - $10 • Tarot Cards • Crystalball readings • 7 days, 9am-9pm • Call if you need help or advise. 441-2148

SWIM CLUB MEMBERSHIP at Kendallwood in Farmington Hills 788-1427

URGENT NOTICE! Will the Tony(? from Redford who graduated from 33rd birthday in Hunters Bar, Harbor Beach Mi. on Sept 15, 1993, or anyone knowing his address or phone, please call 313-463-4584

WE need witnesses to a fight Oct. 2 at the SW St. Agatha football field. 538-6521

602 Lost & Found

FOUND: Black Shepherd-Great Dane mix. Plyouth/Evergreen area 455-6444

FOUND: Dark gray cat/kitten in Sunflower Subdivision near High School & Lilley Rd. Please call 459-6243

FOUND: Grey & white cat. 16 Mile & Woodward area. For ingquiries 647-4834

FOUND: Kitten in W. Bloomfield area. Approx 5 months old. Needs a good home! Has shots/no worms. Call: 855-4444

FOUND - Mother's ring at Redford Post Office. Must be identified exactly. Please call 533-0980

FOUND - Ring in Big Boy parking lot at 10 Mile and Orchard Lake Rd. Call and identify 478-5932

FOUND - Terrier/Shep. Dog mix? Very friendly, 9 Mi & Middlebelt. 421-4400 or 474-8798

FOUND, 2 dogs on Oct. 3 9½ Mile/Haggerty area. 1 black puppy & 1 black/brown older mixed dog. Both males. 557-8731

FOUND: 4 books on singles & dating Christ Center, Southfield on 12 and 2nd. 730-5238

LOST: CAT, 10 month old, neutered, black & white, 6 Mile & Inkster, Middlebelt area. Reward. 421-2888

LOST male, 12 yr. old, yellow chow. Dragging a chain. Rochester Rd/Auburn area. 656-1980

LOST: Siamese color cat. Beige, white & black Inkster - Grand River area. Please call 476-2324

LOST: 2 dogs, large black w/tan Terrier Mix & small white poodle/Florence/Harrison area. 261-3887

603 Health - Nutrition Weight Loss

LOSE weight/feel great the natural way. Let's get started now stop by nutrition. Call Linda at 381-0570

608 Transportation & Travel

SAVE UP TO 50% On airline & cruise ship airfares. Guaranteed lowest prices. Call 746-9605

610 Card of Thanks

THANK YOU, FATHER SEBALIUS CASEY KEN

700 Auction Sales

PUBLIC AUCTION Every Wednesday - 11am Inkster & Ann Arbor Trail This week's auction features repossessed and off-lease vehicles. Come to buy or sell. Doors open at 9:30am $300 cash deposit at time of sale. AUTO POOL AUCTION 19865 Telegraph Brownstown Twp. MI 313-479-4360

PUBLIC AUCTION UNCLAIMED STORAGE LOTS

SAT. OCT. 16, 8:30AM UNIVERSITY MOVING & STORAGE 32587 SCHOOLCRAFT, LIVONIA Between Farmington/Merriman S. of I-96 Service Dr.

CONTENTS: Dining/living/bedroom, piano, washer, dryer, fridge, stove, appliances, patio furniture, sofas, hide-a-bed, tools, TERMS Cash or checks w/ proper ID. No item to be removed until settled

700 Auction Sales

LIVING ESTATE ANTIQUE AUCTION

Sat. Oct. 16 10 am. 25530 Inkster Rd. Southfield

2-1/2 s. Mile N. of 10 Mile Rd., on Jordan St. (private road)

House full of Antique Furniture including: Triple Curved Oak China, 1870 Ash Jenny Book case, large Walnut Dining Suite, Lots of 1870's Blanket & Tool Chest, small 1890 Brass Cash Register, Display Cases, Antique Lamps including large Victorian Hanging Oil Lamp, nice Early Country Primitives, quantity of Ladies Hats, outstanding Toy Collection including: Many Automobiles, lots of great Tin Litho & Steam Models, Antique Tool Collection, over 40 Antique Stanley Planes & 100 other great Tools, Heavy Woodworking Power Tools, Split Bamboo Fishing Rods, Collectible Medical Radio, Great Old Wicker Furniture and the hard to come by

LIFETIME COLLECTION OF BEV & GLENN NASH Sale conducted under tent with on property parking.

For a brochure or mailed auction flyer, call Doug Dalton Auctioneer 313-937-8603

NORTH WASHINGTON ANTIQUES

433 N. Washington Royal Oak, MI 48067 313-398-8006

Hours: Mon-Sat. 11 to 5pm. Sun. 12 to 5pm. Wide range of quality antiques at affortable prices.

1930's Nine piece dining room set. Needs work. $800 565-0341

703 Crafts

AWESOME SALE!!! Must sell! Quilts, wallhangings, ribbons, wreaths, ornaments, picks, etc. Over 10,000 items! 537-3544

CRAFTERS

Limited space. Nov. 13, juried Rochester Hills. $40 per table. Call 540-2380

CRAFTERS NEEDED. Holly Days Craft Show. Plymouth, MI. Nov 13 / 14. Call after 6pm. Ask for Lynn 349-1552

EXQUISITE Red Cherry Fox stroller coat, size 8/10, like new. $1,000. Call: 543-7490 or 879-2340

FULL Queen quilt, full length 18" deep jacket, $275. Opposum jacket, $150. All sizes M. Must sell. 522-2363

GORGEOUS silk wedding dress - off shoulder. Diamond collection. Size 8 $600. 340-8380

LADIES BOUTIQUE OWNER Selling ALL current stock 50% OFF!!! Sunset Purses - Jewelry Oct. 14 & 15, 10-5 5341 W. Outer Drive (Southfield) (N. of Walnut, E of Orchard Lake)

MINK jacket with shawl collar, off white beige Cashmere sweater. Size 8/10. Sweaters $10. Cookie. 835-1583

2 MENS SUITS, 39 short, excellent condition, must sell. Also selling ties 261-7735

WEDDING dress - size 12, Ivory Beautiful satin & lace with seed pearls. Chapel length train. Perfect for Fall/Winter wedding. $350/best offer. 788-3013

706 Garage Sales: Oakland

BEAUTIFUL Girl's French Provincial bedroom set. Dresser, mirror, chest, night stand, double bed. Excellent condition. Moving - must sell. 669-2534

BINGHAM FARMS - Oct. 14-16, 9-5. 23630 13 Mile, Canton NP270F Copier with sorter, fax, computer, printers, assorted office equipment, furniture, lots of miscellaneous. Super wheels, 55 gal. aquarium with equipment, large Sears attic fan, 2 HP, 220 floor compressor, 2 pretty, various artificial trees, plants & flowers, Christmas items, glass & side water bed mattress, mens & womens clothing, Christmas gifts, ment, lots of other stuff! *555-9411

BLOOMFIELD - ANTIQUES, furniture, clothing, toys, drapes, oriental rug, Thur-Fri. 10-5, Sat. 9am-4pm 1954 Kirk Lane, 1 block S. of Quarton between Square Lk. & South Blvd

BLOOMFIELD HILLS SAMPLE SALE

Huge selection of new gift items all set, delicious Belgian Chocolates, brass, framed art, kitchen, wood, unfinished furniture, lots of MUCH MORE. Kendall Room, Woodward at Lone Pine Rd. Oct. 14, 9am-5pm, Oct. 15, 9am-2pm.

BLOOMFIELD Moving Sale 4 Families. Furniture, glass, china, household items & sporting equipment. Sat., Oct. 16, 9-3. 1248 Indian Mound Tr. W. of Covington between Maple & Quarton

FARMINGTON HILLS - 31705 Northgwood, S. of 13. W. of Orchard Lake West. Thurs & Fri., 9-5

FARMINGTON HILLS-Thurs. & Fri. 9-5. 31209 Bloomfield Hills Dr. (off Shiawassee Ct. (13 Mile/Halsted).

FARMINGTON Hills, Fri.-Sat., Oct. 15-16, 9-5. Furniture, collectibles, toys, clothing & household. 421-4400 or 474-8798

FARMINGTON HILLS - Estate of the century. Everything priced to sell. Antique furniture, glass & porcelain, clothing - all sizes, toys, household & video. Quality goods. Cash only. Clean! Lake, E of Halstead, N of 9. 36821 Sandra Ct., Wed Oct 13, 9am.

Farmington Hills HUGE 1-DAY ALL ANTIQUE SALE Thurs. 9:30-5:00 Over 1000 sq ft of premium fishing items pre 1930, beautiful Rosewood bedroom set w/matching chairs & buffet, 1800's wash stand/marble top & radice, 1800's trunk, Barbiee, plus many more. Oak treasures: 3662 Derbyshire (between Middlebelt & Farmington Rd.)

FENTON: Antiques-Waterfall cedar chest with clock, Waterfall bedroom suite, art deco cigarette case, 20's sewing machine cabinet, Victorian mirror, oak lace work, clothing & household. Oct. 14-16, 18361 Hickory Ridge Rd. 634-4919

Huntington Woods

ESTATE SALE

Oct. 12 & 13, 9-5pm • Antiques, 1885-1910 • Furniture • Glass • Silver • Jewelry • Mechandise Galore at 26057 York Rd. Off Lincoln & Woodward 777-3422

LATHRUP VILLAGE MOVING SALE Light bedroom set, dining room furniture including patio, desks, typewriter, lots of miscellaneous. Oct. 15, 16, 10-5, 18454 Rosetand (1 blk. S. of 9 Mile, 2 blks. W. of Southfield Rd.)

LATHRUP VILLAGE- Oct. 15-17, 9-5pm. 18826 Cambridge (at Santa Barbara) Lots of stuff! Bikes, tools, (2 green) Like new electric hot water heater, electric dryer, toilets, clothes, misc.

ROCHESTER HILLS, Oct. 14-15-16, 9-5pm. 1430 Lakeland (off Rochester Rd. S of Tienken.

ROCHESTER HILLS - Moving/garage. Bedroom furniture, patio furniture, glass china cabinet, desk, patio furniture, grandfather clock. Thurs., Fri., 9 to 4, 1931 N. Kilburn. Off Adams & Dutton (26 Mile Rd.)

SOUTHFIELD - Gigantic Multi Family Sale. Oct. 14 & 15, 8am-4pm. 18080 Lakeshore Dr. (off Evergreen)

SOUTHFIELD - Oct. 14-17, 9-6. 30440 Old Stream, 1 block E. of Evergreen, Woodgate off of 10.

SOUTHFIELD-Oct. 14th-16th, 10-5 20591 Woodbourn, 9 Mile & Evergreen. Antique furniture, curtains, collectibles, clothing, wedding dress, trash compactor, Airgometer DLEY exercise bike with fitness meter.

TROY- Childrens clothing & toys, bikes, 9-4, Oct. 15th 250 Orleans, N. of Square Lake, E. of Livernois.

706 Garage Sales: Oakland

SOUTHFIELD-Thurs.-Sat., Oct. 14, 15 & 16, 10am-3pm. 24105 Berg (Between 9 & 10 Mile, E.of Telegraph). 2 yr. old Kenmore Washer/Dryer, sporting equipment, some furniture, tablesaw, clothes, etc.

TROY - Sub. sale. Oct. 16 & 17, 9am-5pm. Square Lake Village, S.W. section of John R. and Long Lake. Enter off John R. to Hamman.

WEST BLOOMFIELD- 4035 Autumn Ridge (off Orchard Lake Rd. N. of Walnut Lake, Rd) Oct. 14-15.

W. BLOOMFIELD-Loads of diversified items. 3-Families. Household, linens, books, suits, art equipment, furniture, 3 HP motor, TV, off Middlebelt, N. of Maple). Wed.-Fri., 10am.

707 Garage Sales: Wayne

CANTON - multi family garage/moving sale. Something for every one. Tons of stuff. Oct. 14th & 15th, 9-5. 47397 Bartlett (corner of Beck between Joy & Warren).

CANTON-Thurs-Fri. 8-5. 39972 Coronation, S/Cherry Hill, E/Lotz. Electric stove, clothes, household items.

CANTON- 3 family sale. 8630 Elmhurst (off Joy at Sheldon) Oct. 14, 15, & 16.

CANTON- 44019 Southampton 12 blks E. of Sheldon, N. of Hanford) Oct. 14, 15, 16, 9-5. Miscellaneous boys clothing & household.

CANTON - 42121 Indian Creek Dr. (off Warren, S. to 6pm. N of Ford E. of Canton Center Rd. Antiques, collectibles, furniture, much more.

CANTON - 941 Princess Dr. Off Lilley Rd. Cherry Hill. Tues., Wed. & Fri. 9-5pm

LIVONIA - 34734 Navin (7 Mile E. of Wayne Rd.) Oct. 14 & 15, 9-5. Toys, girls coats, boots, 1 yr. 10 4 yr. bike, globe, & more.

LIVONIA - Lots of furniture, sporting goods, tools & household misc. Numerous items. Thurs-Sat. Corktech Craft & 5 Mi., Oct. 14-16, 9-5

LIVONIA - Toys, tools & things. Fri. 10-5, Sat. Oct. 16th, 9-5. 9448 Perrin, E. of Merriman, N. of 6.

LIVONIA- 11241 Oxbow (Plymouth & Middlebelt) Oct. 14-16, 9-5. Lots of kids clothes & misc.

LIVONIA - 19489 Pollyanna, N. of 7 Mi., W. of Farmington. Oct. 14, 15 & 16, 10-4. Lots of kids' stuff & more!

LIVONIA - 2 family. Kids clothes, toys, tools, sewing machine, many items. 37639 Sherwood Ct. N. (off Newburgh at bet. 5 & 6 Mile) Oct. 14

LIVONIA - 3 family. Oct. 14, 15, 16, 9-5. 12 Persian Purser Ln. (5 Mile & 7. 2 blks E. of Farmington. Misc.

LIVONIA - 34122 Gable, 7 Mile & Farmington Adult clothing, furniture & misc. Thurs., Fri & Sat., 9-5.

LIVONIA - 40 yrs. of collectibles & antiques. Furniture, glass, china & more. Oct. 14, 15, 10am-5pm. 32408 Maryland & Joy Rd.

NORTHVILLE Moving sale - Oct. 21-22-23, 9am-6pm. Lexington condos, 12/12 Charleston Ct. 8 Mile & Taft.

PLYMOUTH- Church sponsored Furniture, maternity children's & adult clothes, Ridge Church, Arbor Rd. N. of McClumpha) Oct. 14, 15, 16, 9-5pm.

REDFORD-REALLY big garage sale! 14005 Dixie, 2 blks W/Telegraph, N/ Schoolcraft. Oct. 12-16, 9am-6pm

REDFORD 2 Family Sale. Lots of kids clothes, toys & baby items, plus much more. Oct. 14-16, 9-5. 26109 Hillview S of 5 Mile W of Beech Daily. 10 to 5 PM. Oct 15th & 16th

708 Household Goods Oakland County

ANTIQUE oak desk, 1920's. Contemporary loveseat $85. Bar- like, $65. 477-0289

ANTIQUE oak dining room table, 6 chairs, oak commode. 476-4232

ANTIQUES: Mint condition - 2 tables, mirrors, desks, what not shelves, wicker chairs, misc. kitchen tools, toys, small appliances, books/ magazines, records, glassware, beautiful selection of household misc. Don't miss this one! Thurs. 8-5, Fri. 8-3. Saturday, 9-1. 1 mile E. of Evergreen, between 13 & 14 Mile. 2240 Ashwood

A Super Sale! Beautiful 3 pc. dining room set, bedroom set, Dearborn oak chairs, antique paintings, oak chairs, decorator mirrors, lamps, curtains, clothes, bed, 14 Sears. 553-0461

AUTHENTIC Lillian Russel solid oak waterbed, 6 w/ mirrored nightstands, small ch

AUTOMOTIVE

824 Jeeps & Other 4-Wheel Drives

BLAZER 1985 - 4 x 4, Tahoe package, 2-tone paint, 75,000 miles, one good. $5100/best. 524-1308

BRONCO, 1992 Eddie Bauer Edition, Burgundy, running boards, alarm, trailer tow, 27,000 miles, $19,500. 728-3545

CHEROKEE, 1992 Laredo, Hunter green, leather interior, very low mileage, full warranty, $17,490. Weekdays 348-5620

CHEVY 1985 pick up, ½ ton, 4x4 with plow, 40,000 actual miles, $3500 Call Joe 421-5680

CHEVY 1991 S-10 BLAZER - 4x4, red & ready, loaded, $14,499 GORDON CHEVROLET 458-5250

CHEVY 1992 STEPSIDE Z71 - 4x4, like new, only $15,990 BILL FOX CHEVROLET 651-2262

CHEVY 1993 SUBURBAN - 4x4, full-ty loaded, 9000 miles, like new, only $25,980 BILL FOX CHEVROLET 651-2262

DODGE 1988 Dakota LE-4x4, loaded, 74,000 miles, excellent condition, $7500. 729-5199

DODGE 1989 RAIDER - 4x4, V6, automatic, air, loaded, 2 to choose $7988 BRUCE CAMPBELL Dodge 538-1500

DODGE 1990 DAKOTA Sport - 4x4, V6, automatic, red, lots more $9988 BRUCE CAMPBELL Dodge 538-1500

DODGE 1990 DAKOTA LE-4x4, loaded, 74,000 miles, excellent condition, $7500. 729-5199

DODGE 1989 RAIDER - 4x4, V6, automatic, air, loaded. 2 to choose $7988 BRUCE CAMPBELL Dodge 538-1500

EXPLORER 1991 E. Bauer, sunroof, leather, loaded, mint, must lease, 4 door, 45,000 miles, non-smoker garaged, $ 8,525 474-9424

FORD 1991 EXPLORER - Eddie Bauer, 4 door, 33,000 miles, sharp $17,500. HINES PARK LINCOLN-MERCURY

824 Jeeps & Other 4-Wheel Drives

CHEVY 1993 S-10 BLAZER - 4 door, 4x4, V-8, automatic, air, power windows & locks, cruise, tilt & more, only $16,995 and more! $21,766 Dick Scott Dodge 684 Ann Arbor Rd 451-2110 USED CARS 962-3322

DODGE 1987 DAKOTA LE - 4x4, V6, automatic, air, loaded, low miles, must see $7988 BRUCE CAMPBELL Dodge 538-1500

DODGE 1991 W-250 - 4x4, 360 V8 automatic, bedliner, must see $10,988 BRUCE CAMPBELL Dodge 538-1500

DODGE 1992 RAMCHARGER - Sport SWB, 5.2 L automatic, air, loaded, loaded $18,966 Dick Scott Dodge 684 Ann Arbor Rd 451-2110 USED CARS 962-3322

EAGLE, 1983, Limited, 4x4 Wagon, many new parts, body good, road good. $1800/best offer 454-0667

EXPLORER 1991 E. Bauer, sunroof, leather, loaded, mint, must lease, 4 door, 45,000 miles, non-smoker garaged, $ 8,525 474-9424

FORD 1991 EXPLORER - Eddie Bauer, 4 door, 33,000 miles, sharp $17,500. HINES PARK LINCOLN-MERCURY

824 Jeeps & Other 4-Wheel Drives

EXPLORER 1992 XLT, tan, loaded, 4x4, V-6, automatic, air, power windows & locks, cruise, tilt, non-smoker, $17,900 474-3118

FORD 1993 RANGER XLT - 4.0, Club Cab, automatic, air, power windows & locks, cruise, tilt, 4X4, only 9000 miles Call for details Dick Scott Dodge 684 Ann Arbor Rd 451-2110 USED CARS 962-3322

GEO 1992 TRACKER - 4X4, 5 speed, air, cassette, low miles, like new $9995 Livonia Chrysler-Plymouth 525-7604

GMC 1978 4 wheel drive, tow package, $1,500 or trade for mid-size van. Call after 5PM. 721-6333

GMC 1989 Jimmy 4x4, Sport Model, Great condition, runs excellent, 90,000 miles, $8100 738-0422

GMC 1989 Pickup, 4x4, 2500, 8600 GVW, 5.7 automatic, air, 41,000 miles, $10,500/best 454-6656

GMC 1991 Jimmy 4X4, loaded, extra clean, well maintained, 26,000 miles, $15,800 459-1078

GMC 1991 JIMMY SLE - 4X4, 4 door, has it all! $14,995 TOWN & COUNTRY DODGE 474-6668

JEEP 1990 WRANGLER - 4x4 fun, only 39,000 miles, $9966 Dick Scott Dodge 684 Ann Arbor Rd 451-2110 USED CARS 962-3322

JEEP 1991 WRANGLER - Renegade package, 4x4, 4.0, 6 cyl, automatic, air, hardtop, loaded, $13,989 BRUCE CAMPBELL Dodge 538-1500

JIMMY 1991 S15 - 4 door, 4x4, automatic, loaded, excellent condition, red, gray interior $13,990 473-9019

NISSAN 1990 Pathfinder, 4 door, 53,000 miles, loaded, good condition $14,000. 681-6995

SAMARAI 1991 4x4 - Air, low miles, only $6695 FOX HILLS Chrysler-Plymouth-Jeep-Eagle 455-8740 961-3171

WAGONEER 1989 - 4x4, leather, all options, 76,000 miles, $12,800 740-9873

WRANGLER 1988, 2.5 liter, new soft top, many extras, 31,000 miles, excellent condition $8500 459-3106

825 Sports & Imported Cars

ACURA 1988 LEGEND - 2 door, gray, automatic, loaded, Estate Sale, $13,500. 338-9471

ACURA 1992 VIGOR - all the toys, showroom new, $18,495 FISCHER BUICK Troy Motor Mall 643-7660

ACURA, 1989 Legend, 2 door, maroon, 4x4, V-6, automatic, air, power windows & locks, cruise, tilt, sunroof, non-smoker, $17,900 474-3118

ALFA ROMEO 1982 - GT V6, 56,000 miles, Runs good, $3,750/best offer 851-6775 or 874-5556

AUDI, 1987, 5,000 CS Turbo, Excellent, black/tan leather, 46,000 miles, automatic Farm, Hills 788-1344

BMW 1988 325 - 2 door, 5 speed, red, air, antilock brakes, sunroof, $8,000. Superb condition. $10,000. Eves. 545-2818

BMW 1989 535i, red, excellent condition. $20,500. Call after 6pm. 338-6827

BMW 1990 325is - 5 speed, sunroof, all power, 15,000 immaculate miles, $18995 FOX HILLS Chrysler-Plymouth-Jeep-Eagle 455-8740 961-3171

BMW 1991 735il Black on black, special, 16 Burbert wheels, car phone, fully equipped, professionally maintained. Stunning. $36,000/best. 540-5620

COLT VISTA 1989 - Automatic, air, low miles, $5995 TOWN & COUNTRY DODGE 474-6668

CORVETTE 1990 convertible, white, red leather, 15,000 miles, one owner. Garaged. Mint $21,500 540-3969

CORVETTE 1990 Coupe, white, Fairis Mark, gray leather, real nice $16,995 MATICK CHEVY 531-7100

CORVETTE 1993 40th Anniversary Edition. Automatic, CD-Tape radio, loaded, 6000 miles. Excellent condition. $28,300 313-932-5314

FOR SALE OR TRADE Corvette, Porsche 944 Turbo, 2000 miles, nice condition. Prefer camping trailer. 382-1904

JAGUAR 1989 XJS Convertible, automatic, new wheels, low miles, perfect, $27,900 645-1129

JAGUAR 1993 VP - Black with tan interior, 3500 miles, one owner. Showroom condition 646-1144

MAZDA RX7 S, 1983, gold, factory new motor, paint, air, $2900. 1982 deep red, very nice, $2200. 1979, blue, nice, $1100. All sunroofs, 5 speeds. 838-9672

MAZDA 1984 RX7, runs great, has many extra specs $675 538-1500

MAZDA 1985 RX-7 - 5 speed, black, 2 tops, 2 tires, silver stripe, $2500. Tom, days 337-9584 eves 464-3949

MAZDA 1986 323LX - Hatch, automatic, red interior, frame up, restored, a driver's car, must see, asking $11,025 882-4628

MAZDA 1986 626, Loaded, good condition, must sell! $2500 or best offer 422-2659

MAZDA 1989 MX6 GT - Turbo, black, $8290 353-1300

MAZDA 1989 626 LX - 4 door sedan, 46,000 miles, loaded, excellent condition. $6900 358-8604

MAZDA 1989, 626 - Auto, loaded, 76,000 miles, owner monthly payments of $200/mo BAD CREDIT OR NO CREDIT OK. Other cars available. 463-0590

MAZDA 1990 929 - leather, roof $11,690 TAMAROFF 354-6600

MAZDA 1991 MIATA Convertible, automatic, air, 14,000 miles, only $12,895 FOX HILLS Chrysler-Plymouth-Jeep-Eagle 455-8740 961-3171

825 Sports & Imported Cars

MAZDA 1991 Miata, red, 5 speed, 35,000 miles, air, cassette, $10,200/best or $500 453-4938

MAZDA 1991, RX7, convertible, black, mint condition, loaded, $18,500 393-5685

MAZDA 1991 929S - automatic, loaded, leather and moonroof. Don't miss at $11,995 FISCHER BUICK Troy Motor Mall 643-7660

MAZDA 1992 626 LX - Emerald green, automatic, showroom condition, $13,900/offer 645-1129

MAZDA 1993, 626 - Automatic, air, like new, $13,988 TAMAROFF DODGE 354-6600

MERCEDES BENZ, 1992, 300E, black on black, excellent condition, $34,900. Call 9-5, Mon.-Fri. 335-1116

MERCEDES BENZ, 1987, burgundy, 70,000 miles, great shape, $9,900. 644-7708

MERCEDES Benz 300E, 1990, blue, Bose, power seats, leather, real nice, $19,995 MATICK CHEVY 531-7100

MERCEDES 1976 SE450, mint condition, professional restoration, $25,000. Eves. 360-0674 Days 682-4236

MERKUR SRATI 1985- good condition $2,990 626-5721

MITSUBISHI 1992 Diamante, Completely loaded, leather seats, CD player, climate control, moonroof, $18,500. Call after 5pm 540-8107

PORSCHE 1986 944 turbo, 24000 miles, sunroof, everything original $16500. Before 6pm 478-5227

STERLING 1988 825SL, Loaded, $6000 Weekdays 7 to 4pm 534-1040

VOLVO, 1988 740 TURBO - Gold, Many nice options in very good shape, $8200 887-3757

852 Classic Cars

AAA CLASSIC AUTO WINTER STORAGE Heated, Secure, available 10-1 through 4-15 547-3226

CAN-AM 1977 $3800 firm. Very good condition After 5pm 981-7534

CHEVY 1962 Impala, needs engine, transmission, drive shaft, starter, included, good body, TOO. 656-9442

CORVAIR 1962, 900 Coupe, excellent condition. Own a real classic for only $2,000. 884-9882

MG TD 1953 - Excellent condition, white, red interior, frame up restored, a driver's car, must see, asking $11,025 882-4628

MODEL A, 1929 Roadster Replicar, Rumble seat, pale yellow/black fenders, original owner, 6,000 miles, splendid. $12,900 885-0930

855 Eagle

SUMMIT 1991 - 30,000 miles, red, automatic, sportless, 2 door hatch, back $4899 553-7768

TALON 1990 TSi - All wheel drive, must see! $8488 TAMAROFF DODGE 354-6600

TALON 1991 - Mint, loaded, keyless entry, alarm, cruise, $10,995/best. Days 427-0303 Eves 356-0522

VISION 1993 - Fully equipped, 20,000 miles, $14,988 TAMAROFF DODGE 354-6600

856 Buick

CENTURY 1987 LTD - 4 door, 6 cyl, auto, air, cruise, tilt, power windows, $3,200 524-9039

CENTURY 1988 - dark blue, high mileage, $3800. Call 656-5189

CENTURY 1990 - V6, power windows/locks, low miles, like new $7488 TAMAROFF DODGE 354-6600

CENTURY 1993 - 4 door, light blue, loaded, 21 miles, brand new, air, automatic, cruise, tilt, windows & locks, $13,600/best 453-5329

ELECTRA 1986 Station Wagon- Beautiful condition. $3,750 645-8601

LeSABRE 1987 High mileage, good shape Best offer 477-8329

LeSABRE 1991 LTD - low miles, $12,990 TAMAROFF 353-1300

LeSABRE 1993 Limited - 4 door, full power + leather Save! $20,495 FISCHER BUICK Troy Motor Mall 643-7660

PARK AVENUE 1987 - 2 door, 68,000 miles, excellent condition, loaded $5,995 After 5pm 477-2265 Eves. 360-0674

PARK AVENUE 1991 - Clean, $14,190 TAMAROFF 353-1300

REGAL 1987 51,000 miles 307 automatic, buckets, loaded, very sharp, $5,200/best 540-8107

REGAL 1989 - Low miles, ready at $6999 GORDON CHEVROLET 458-5250

REGAL 1989 - 2 door 1 owner full power, low miles, locks & runs like new $7995 FISCHER BUICK Troy Motor Mall 643-7660

REGAL 1990 Gran Sport, original owner, non smoker, garaged, 74,000 miles, $11,500 540-3969

REGAL 1992 GS - black, $13,990 TAMAROFF 353-1300

RIVIERA 1985, loaded, wire wheels, white/white vinyl half top, Fantastic condition! $5,000 453-4891

RIVIERA 1989, excellent condition, loaded, must see! $8500 459-2861

RIVIERA 1989 - sunroof, leather, loaded, very clean $8,195 Call from 8-5pm 538-6633

RIVIERA 1991 - must see! $14,490 TAMAROFF 353-1300

SKYLARK 1989 - air, am/fm, 80,000 highway miles, new battery, alternator, water pump & muffler, $3500 961-3117

SKYLARK 1990 - low miles $6390 TAMAROFF 353-1300

SKYLARK 1991 - 4 door, automatic, air, power steering & brakes, super buy at $9988 FAIRLANE FORD 582-1172

YESTERDAY PRICES TODAY TYME AUTO 455-5566

858 Cadillac

CADILLAC 1989 Fleetwood - mid-night blue, executive car, well maintained, excellent condition, 94,000 miles $8500 585-3266

ELDERADO 1992 - white, neutral leather, moonroof, garaged, showroom condition, $26,950/best 590-0507 or 547-9323

ALLANTE 1989 - dark red, both tops, rear wire wheels, loaded with extras, $20,995 MATICK CHEVY 531-7100

CADILLAC WANTED 1993 Seville STS, red or dark blue Bose, preferred. Call 646-4114

CADILLAC 1988 - black limosine, 6 passenger, $16,500 464-3030

COUPE DEVILLE 1986- low mileage, $5500 Sedan DeVille 1985- high mileage, $4,000. 477-3984

FLEETWOOD 1980 Brougham, new exhaust system, $500/firm Needs work. Call mornings. 495-0086

FLEETWOOD 1986 - 90,000 miles, excellent condition, $3300. Days: 353-4667, eves. 352-7348

FLEETWOOD 1987 D'Elegance - top mo more, $6988 GORDON CHEVROLET 458-5250

FLEETWOOD 1989, Front wheel drive, Midnight Blue, Executive's car, well maintained, excellent condition, 94,000 miles, $8,500. Call 585-3266

SEDAN DE VILLE 1990 white/white leather, excellent condition, 41,000 miles, $14,500. 363-7931, 547-7536

SEDAN DEVILLE 1989 - 56,000 miles, full power, $11,800 553-4033

SEDAN DEVILLE 1990 - 4 door, red leather, very sharp car! $14,995 MATICK CHEVY 531-7100

SEVILLE, 1988, triple black, gold wire wheels, 66,000 miles, garaged, in beautiful condition. $7,900. Ask for Jim or Diane. Days 358-8599 Eves. 380-8999

SEVILLE 1992 - Frost beige, leather, moonroof, Florida car, garaged, 15,000 miles, gorgeous, $27,995/best. 590-0507 or 547-9323

SEVILLE 1992, Polo green, leather, immaculate, warranty, low mileage, options, Must see! 391-5824

SEVILLE 1992 STS - White diamond, 18,800 miles, loaded, $29,000/best offer 981-5884

SEVILLE, 1992, STS, black with black leather, immaculate, very low miles, like new, private owner, Call Mrs. Brown, Mon.-Fri., between 8-5:30pm 842-6935

SEVILLE 1993 STS - Convertible, automatic, well equipped, ONLY $10,960 BILL FOX CHEVROLET 651-2262

860 Chevrolet

BARETTA 1991, responsible person to buy out. On 2 yrs of a 4 yr lease. 453-8852

BERETTA 1991 GT, Burgundy, Loaded, auto, V-6, GM, 3 year extended warranty, $8,200 Call 474-8437

BERETTA 1989 - Automatic, air, tilt, cruise, low miles, extra clean, only $5960 BILL FOX CHEVROLET 651-2262

BERETTA 1989 GT - sharp, with sunroof, special $7995 MATICK CHEVY 531-7100

BERETTA, 1990 GT, 59,000 miles, 5 speed, red, great condition, new tires, $6200/best 397-7949

BERETTA 1991 GTZ - nice car $8495 STARK HICKEY FORD 538-6178

BERETTA 1993 GTZ, black, automatic, air, power windows & door locks, cruise, control, am/fm cassette, $13,500 669-6390

CAMARO, 1982 - Power steering & brakes, air, red, New tires, $1800 or best. Call after 6pm. 326-5125

CAMARO, 1983, bad engine, will part out or take highest offer Call 474-3918

CAMARO 1983 Berlinetta, automatic, power brakes, steering, windows, am-fm stereo, excellent condition, 33,000 miles, $3500 788-3451

CAMARO 1986 - 5 speed, 6 cylinder, $4995 TOWN & COUNTRY DODGE 474-6668

CAPRICE, 1983 Station Wagon, Brown, 2 passenger, loaded, Good condition, $1500 or best offer. Call after 5pm for details 981-5884

CAVALIER 1990 Z-24 - V6, all the toys, red & sharp! 38,000 miles, $8,995 PONTIAC/GMC TRUCK Plymouth 453-2500

CAVALIER 1992 RS - Convertible, automatic, well equipped, ONLY $10,960 BILL FOX CHEVROLET 651-2262

860 Chevrolet

CAMARO 1991 RS - automatic, air V8, sharp! $9995 BOB JEANNOTTE PONTIAC/GMC TRUCK Plymouth, 453-2500

CAPRICE 1992 - V8, automatic, air, lots more $19458 CAMPBELL Dodge 538-1500

CAPRICE 1988 Classic, black, air, looks & runs great, V8, well maintained, $3,100/best offer 562-1857

CAVALIER 1989 - Black, 50,000 miles, automatic, am-fm, rear defrost immaculate 416-0622

CAVALIER 1990 Z24 - automatic, black, sunroof, loaded, low miles, $7900 879-8326

CAVALIER 1990 Z24 - 6 cylinder, fully equipped, 33,000 miles, only $8995 BILL FOX CHEVROLET 651-2262

CAVALIER 1992 Z-24 - 16,000 miles, like new, green & loaded, $11,995 GORDON CHEVROLET 458-5250

CAVALIER 1992 Z-24, red, automatic, air, clean, $9895 MATICK CHEVY 531-7100

CELEBRITY 1988 WAGON - Automatic, air, loaded, only $4499 GORDON CHEVROLET 458-5250

CELEBRITY 1992 - 2 door, white, loaded, only $2,300 or best. 553-7187

$500 MORE for your used car! We'll take wholesale when licensed bonded dealer will work on assignment for 30 days or pay cash. Call for information. We need cars. TYME AUTO 455-5566

GET THE FAX EARLY

Use your Visa/Mastercard and order this classification on Wed. at 6pm for Thursday's ads by fax. Get the ads before the paper hits the streets on Thursday. Dial 1-800-967-5904 Have your chargecard handy. Order item: 9822 Autos $39.95

For more information call Brian (313)953-2297

GRENADA 1978 - good transportation, 6 cylinder, automatic, $550 or best 425-6282

LTD - 1983 loaded, excellent condition. Asking $1700. Call Tuesday, after 2:00 PM 397-1671

MUSTANG GT - 1987 5.0, 5 speed, low miles, sunroof, loaded, $5800 or best 471-5867

MUSTANG 1969- excellent body, $4,500. Ask for Kurt 721-1019

MUSTANG 1983 GT - turbo, t-tops, looks & runs great $1800 477-0289

MUSTANG 1986 convertible, show-room condition, $3895. 455-5566

MUSTANG 1986 LX, loaded, am/fm stereo, 4 cylinder, manual, excellent condition, 1 owner $1850 462-9322

MUSTANG 1987 CONVERTIBLE-V8, loaded, like new, only $7960 BILL FOX CHEVROLET 651-2262

MUSTANG 1987 LX, mostly highway miles, power locks, security alarm, like new interior New clutch, rear tires & exhaust system. Blaupunkt with amp. $4,000/best 960-0454

MUSTANG - 1987 LX $990. Needs a 4 cylinder engine. Lots of options. 425-1846

MUSTANG, 1987 - 4 cylinder, black, loaded, 1-tops, good condition, $2900. 534-7193

MUSTANG, 1988, GT, 5.0 Convertible, 64,000 miles, loaded, Kenwood 10 CD changer. $8,000 455-7585

MUSTANG 1988 GT - V8, loaded, xl, black, fully loaded, mint condition, $6500 425-3672 or 522-3783

MUSTANG 1988 GT - V8, loaded, low miles, like new, only $7960 BILL FOX CHEVROLET 651-2262

MUSTANG 1989 GT, white, 5 speed, 57000 miles, new brakes, tires, mufflers shocks, rust proofed, $7000. Before 8pm 478-5227

MUSTANG, 1989 GT Convertible - 7,000 original miles, Triple black w/ black top, showroom condition, $13,800. 737-8035, pager 560-2280

MUSTANG 1990 LX - Auto, air, new tires, sun roof, 58,000 miles, excellent condition. $6400. 531-2041

MUSTANG 1991 GT - 5 speed, air, all power, moon roof, tinted windows, cassette, $10,900. 473-2658

MUSTANG, 1991 GT - Dark green, sunroof, 30,000 miles, like new $9988 TAMAROFF DODGE 354-6600

MUSTANG 1991 LX - 5 speed, 5.0, like new, $9788. FOX HILLS Chrysler-Plymouth-Jeep-Eagle 455-8740 961-3171

MUSTANG, 1992, GT, loaded, automatic, bright red, perfect condition, 11,000 miles, well cared for, $14,000. Call days 337-6550, Eves 421-8953

MUSTANG 1993 GT - 5 door, white, 5 speed, loaded, leather trim, only 1,500 miles. No haggle, priced at only $13,980. FAIRLANE FORD 582-1172

PROBE, 1989, GL, air, tilt, am/fm, rear defrost, clear coat sandalwood, excellent condition, $5,350. Call 488-5280, ext. 237

PROBE 1989, pearl black, matching interior, am/fm stereo, TYME does it again this one $743 below black book only $4250. TYME AUTO 455-5566

860 Chevrolet

CROWN VICTORIA 1991 LTD, 4 door sedan, fully loaded, 39,000 miles, $9,900 or best. 937-3982

DEMMER FORD

CLUB WAGONS 1992 - 12 & 15 passengers, dual air, automatic, V8, low miles, loaded From 15,995

E-350 1992 Super Cargo Van - Extended, 1 ton, automatic, dual air & heat, captain's chairs, power windows, locks, 460 trailer tow, loaded $15,995

ECONOLINE 1988 XLT - 4x4, automatic, V8, $8995

F-150 1990 - 4x4, V8, loaded, only $8995

THUNDERBIRD 1993 Super Coupe, leather, moonroof, CD, 3,000 miles, Was $26,741 NOW $19,995

THUNDERBIRD 1992 - automatic, air, V-6, power windows/locks, cruise, tilt, power seat, ABS $10,995

EXPLORERS 1991 - 4x4, 2 door & 4 door, loaded, starting at $9995 From $13,995

BRONCO 1992 - 4x4, full size, automatic, air, only 38,000 miles, Aluminum wheels $17,495

MUSTANG 1990 GT - 5.0L automatic, air, sunroof, extra loaded $8795

COUGAR 1990 LS - power windows/locks, tilt, cruise, loaded Only cruise, tilt, loaded! Only $7995

MAZDA 1991 MIATA Convertible, loaded, only 20,000 miles $11,995

BRONCO 1992 XLT - V8, automatic, air, running boards, sun roof, loaded $17,995

EXPLORER 1992 Sport - leather, loaded, power windows & locks, power steering, air. Only $15,995

F-150 1991 - automatic, air, cap 20,000 miles Only $10,995

RANGER 1991 - 5 speed, air, alloy wheels, stripes, loaded $6495

TOPAZ 1992 GS - 4 door Special Edition, green, automatic, air, tu-tone, luggage rack, wheels, loaded $7995

Conversion Van 1989 - loaded, extra clean $7495

LeSABRE 1990 Limited - 35,000 miles, all the bells & whistles! $9995

Cargo Van 1991 - V-8, automatic, air $7995

CONTINENTAL 1991 Executive Series - leather, keyless entry, only 27,000 miles, $15,595

CHEVY 1988 STAKE TRUCK - hew 12 foot body $6995

COUGAR 1989 XR7 - automatic, air, power windows & locks, power steering & brakes, only $8495

PROBE 1990 GT - automatic, air, leather, moon loaded $9695

FORD STAKE TRUCK - Heavy duty, clean $7995

DEMMER FORD 721-2600

CLASSIFIED ADS GET RESULTS

860 Chevrolet

DYNASTY 1988 LE - V6, like new, $4988 TAMAROFF DODGE 354-6600

INTREPID 1993 - Full power, 8000 miles, ready to go $19,490 TOWN & COUNTRY DODGE 474-6668

OMNI 1989 - 4 door, red, air, am-fm stereo, many new parts, 56,000 miles, very good, $3500 455-8651

SHADOW 1988 ES - 5 speed, turbo, 2.2 liter, air, stereo Excellent, $5,000 miles, $3400 544-2915

SHADOW 1990 Sport Coupe - automatic, air, rear spoiler $5995 BOB JEANNOTTE PONTIAC/GMC TRUCK Plymouth, 453-2500

SHADOW 1991 CONVERTIBLE Automatic, air, low, low miles $9995 FOX HILLS Chrysler-Plymouth-Jeep-Eagle 455-8740 961-3171

SPIRIT 1989 LE - V6, automatic, air, full power $6995 CAMPBELL Dodge 538-1500

SPIRIT 1989 LE - V6, automatic, air, low miles, like new, only $8960 BILL FOX CHEVROLET 651-2262

SPIRIT 1991 - 4 door, automatic, air, must see, $6488 TAMAROFF DODGE 354-6600

SPIRIT 1992 ES - Loaded, white, trip computer, automatic, like new 38,000 miles, $7995 TOWN & COUNTRY DODGE 474-6668

SPIRIT 1993 - automatic, air, tilt, cruise, lots more, 3 to choose $8788 BRUCE CAMPBELL Dodge 538-1500

STEALTH 1991 ES - Automatic, air, full power, $13,688 TAMAROFF DODGE 354-6600

STEALTH 1992 RT - 5 speed, loaded, 21,000 miles, 7 yrs 70,000 warranty, excellent condition, never been snow $18,900 862-4014

866 Ford

CASH Dealer will sell consignment or pay cash for your used car. We need clean, lower mileage older cars. Call for cash price. TYME AUTO 455-5566

866 Ford

CROWN VICTORIA 1985 - Needs engine (runs), body good condition, good car for $1300 462-3745

CROWN VICTORIA 1992 LX, loaded, 32,000 miles, $14,200 453-1797

CROWN VICTORIA 1991 - 20,000 miles, like new $11,499 GORDON CHEVROLET 458-5250

CROWN VICTORIA 1988 - Brown, new tires, new catalytic converter, great shape, 72,800 miles $4500 or best offer 437-3989

CROWN VICTORIAS - 4 to choose from, $11,995 STARK HICKEY FORD 538-6178 538-6600

SEVERAL ESCORTS automatic or stick shift air or without air, priced below $1200 TYME BUDGET LOT 455-0834

ESCORT 1984 GL 4 door, 4 speed, low miles, good condition, one owner, $1400 427-3475

ESCORT 1984 2 door hatchback, 4 speed, stereo cassette, $500 Call 478-1337

ESCORT, 1986, 2 door, manual transmission, air, tilt, cruise, more, only $6995 421-5938

ESCORT - 1986 4 speed, 2dr, high mileage, looks & runs great, AM-FM stereo, $1400 458-7116

ESCORT 1987 GL - white, automatic, 4 door, air 82,000 miles, $2,000 or best offer 455-5566

ESCORT 1988, automatic, extra clean, $1,999 455-5566

ESCORT 1988 - automatic, excellent transportation, good mileage, $1,995 459-1078

ESCORT 1988 GL Manual, sunroof, air, good condition, runs well, 86,000 miles, $2,000 879-7383

ESCORT 1988 GT - Black, AM/FM cassette, power brakes & steering, 69,000 miles, only 20,000 miles on tires & brakes, Body/interior in excellent condition. $2,975 544-7722

ESCORT 1989 LX - Hatchback, Auto, air sunroof, Am/Fm cassette, 45,000 miles 464-8692

ESCORT 1989 LX - Red, automatic, fully loaded, Excellent condition, $2850 or best offer 681-2722

ESCORT 1990 - Loaded, automatic, air, low miles, only $4950 BILL FOX CHEVROLET 651-2262

ESCORT, 1990 LX, red, automatic, air, 43,000 miles, power steering, new brakes, clean, $4,000 Eves. 538-4757

ESCORT 1990 LX, air, stereo cassette, 1.9 miles, 5 speed, very clean, $3800 Call Natalie 347-2792

ESCORT 1991 GT - Loaded, Many extras Blue $7200 or best offer 728-5481

ESCORT 1991 GT - Showroom condition $6688 TAMAROFF DODGE 354-6600

ESCORT 1991 LX Station Wagon - automatic, air, low miles, $7395 GORDON CHEVROLET 458-5250

ESCORT 1992 - automatic, air, power steering & brakes, 3 to choose from $6988 STARK HICKEY FORD 538-6178 538-6600

ESCORT 1992 LX 4 door sedan 5 speed, 13,000 miles, like new $7900 Call days 931-1242, ext. 1519 or 349-0294

ESCORT 1993 GT - 5 door, white, 5 speed, loaded, leather trim, only 1,500 miles. No haggle, priced at only $13,980. FAIRLANE FORD 582-1172

ESCORT 1993 GT - black, A1 condition, 72,000 miles, mint, $6400 or $1000 + per month. 453-7356

EXP, 1986 - Low miles, air, automatic, very good condition, $1900 595-4418

GET THE FAX EARLY

Use your Visa/Mastercard and order this classification on Wed. at 6pm for Thursday's ads by fax. Get the ads before the paper hits the streets on Thursday. Dial 1-800-967-5904 Have your chargecard handy. Order item: 9822 Autos $39.95

For more information call Brian (313)953-2297

GRENADA 1978 - good transportation, 6 cylinder, automatic, $550 or best 425-6282

LTD - 1983 loaded, excellent condition. Asking $1700. Call Tuesday, after 2:00 PM 397-1671

MUSTANG GT - 1987 5.0, 5 speed, low miles, sunroof, loaded, $5800 or best 471-5867

MUSTANG 1969- excellent body, $4,500. Ask for Kurt 721-1019

MUSTANG 1983 GT - turbo, t-tops, looks & runs great $1800 477-0289

MUSTANG 1986 convertible, show-room condition, $3895. 455-5566

MUSTANG 1986 LX, loaded, am/fm stereo, 4 cylinder, manual, excellent condition, 1 owner $1850 462-9322

MUSTANG 1987 CONVERTIBLE-V8, loaded, like new, only $7960 BILL FOX CHEVROLET 651-2262

MUSTANG 1987 LX, mostly highway miles, power locks, security alarm, like new interior New clutch, rear tires & exhaust system. Blaupunkt with amp. $4,000/best 960-0454

MUSTANG - 1987 LX $990. Needs a 4 cylinder engine. Lots of options. 425-1846

MUSTANG, 1987 - 4 cylinder, black, loaded, 1-tops, good condition, $2900. 534-7193

MUSTANG, 1988, GT, 5.0 Convertible, 64,000 miles, loaded, Kenwood 10 CD changer. $8,000 455-7585

MUSTANG 1988 GT - V8, loaded, xl, black, fully loaded, mint condition, $6500 425-3672 or 522-3783

MUSTANG 1988 GT - V8, loaded, low miles, like new, only $7960 BILL FOX CHEVROLET 651-2262

MUSTANG 1989 GT, white, 5 speed, 57000 miles, new brakes, tires, mufflers shocks, rust proofed, $7000. Before 8pm 478-5227

MUSTANG, 1989 GT Convertible - 7,000 original miles, Triple black w/ black top, showroom condition, $13,800. 737-8035, pager 560-2280

MUSTANG 1990 LX - Auto, air, new tires, sun roof, 58,000 miles, excellent condition. $6400. 531-2041

MUSTANG 1991 GT - 5 speed, air, all power, moon roof, tinted windows, cassette, $10,900. 473-2658

MUSTANG, 1991 GT - Dark green, sunroof, 30,000 miles, like new $9988 TAMAROFF DODGE 354-6600

MUSTANG 1991 LX - 5 speed, 5.0, like new, $9788. FOX HILLS Chrysler-Plymouth-Jeep-Eagle 455-8740 961-3171

MUSTANG, 1992, GT, loaded, automatic, bright red, perfect condition, 11,000 miles, well cared for, $14,000. Call days 337-6550, Eves 421-8953

MUSTANG 1993 GT - 5 door, white, 5 speed, loaded, leather trim, only 1,500 miles. No haggle, priced at only $13,980. FAIRLANE FORD 582-1172

PROBE, 1989, GL, air, tilt, am/fm, rear defrost, clear coat sandalwood, excellent condition, $5,350. Call 488-5280, ext. 237

PROBE 1989, pearl black, matching interior, am/fm stereo, TYME does it again this one $743 below black book only $4250. TYME AUTO 455-5566

866 Ford

MUSTANG 1992 - 5.0L engine, 15,000 miles, $18,900 STARK HICKEY FORD 538-6178 538-6600

PROBE, 1989 LX, digital gauges, new tires, good condition, must sell, $6,900/best 353-0256

PROBE 1989 LX, red, new tires, exhaust & brakes, excellent condition. Loaded. $6,200 979-6211

PROBE 1990 GT, automatic, loaded, sunroof, 30,000 miles, 1 owner, like new $8900, before 5, 852-2225

PROBE 1990 GT, automatic, loaded, sunroof. Excellent condition, 30,000 miles. Priced at only $9,495. Call 991-0203

PROBE 1990 LX, air, stereo, automatic, $331 down $148 monthly. No cosigner needed. OAC. TYME AUTO 455-5566

PROBE 1990, red, air, cassette, sunroof, tilt, alloy wheels-new tires, $5,300 437-6405, 296-8572

JACK DEMMER AFFORDABLES

PONTIAC 1991 SUNBIRD LE - 2 door, automatic, air, tilt, cruise, more, only $6995

CROWN VICTORIA 1990 LX - 4 door, power windows/seats/locks, much more, hurry! $8295

TEMPO 1991 - 4 door, automatic, air, power windows/locks, tilt, cruise, cassette, 29,000 miles, Only $6195

PROBE 1989 GL - Automatic, air, $5495

TEMPO 1990 - 4 door, automatic, air, power locks, tilt, cruise $5495

MUSTANG 1989 LX - 4 cylinder, automatic, air, power windows/locks, tilt, cruise, cassette, only $5995

BUICK 1989 REGAL LIMITED- 6 cylinder, automatic, loaded, leather seats/locks, tilt, cruise, only 40,000 miles, priced to sell at $6295

JACK DEMMER AFFORDABLES 721-5020

ESCORT 1989 - 2 door, automatic, hurry! $2995

TOPAZ 1989 - 4 door, automatic, air, only $3995

CHRYSLER 1988 LEBARON - 4 door, automatic, air, much more $3995

TAURUS 1988 WAGON - Automatic, air, power windows/locks/seats, tilt, cruise, cassette, very clean $6495

DODGE 1988 OMNI - 5 speed, only 59,000 miles, priced right at $2695

AUDI 1984 4000 - 4 door, 5 speed, air, power windows/locks, sunroof $2995

TOYOTA 1986 COROLLA - 4 door, automatic, air, power windows/locks, tilt, cruise, sunroof, extra clean $4995

CHEVY 1991 S10 - 5 speed, air, cassette, only $7395

GEO 1990 TRACKER - Soft top, 5 speed, air, 4X4, only $5995

F150 1989 XLT - 6 cylinder, 5 speed, power windows/locks, tilt, cruise, 52,000 miles, more, only $6995

F150 1988 - V8, automatic, affordably priced $3495

F150 1988 Super Cab - Needs a home, $2195

CHEVY 1982 K10 - 4X4, V8, automatic, priced to sell at $2395

GMC 1986 C1500 - V8, automatic, used but not abused $2295

CLUB WAGON 1986 - V8, automatic, air, tilt, cruise, only 61,000 miles, $6295

DODGE 1984 B200 Wagon - V8, automatic, air, FM, low miles, only $3995

DODGE 1986 DAYTONA - Automatic, air, FM, tilt, power windows and locks, extra clean, 49,000 miles, only $4295

JACK DEMMER AFFORDABLES 721-5020

866 Ford

CROWN VICTORIA 1985 - Needs engine (runs), body good condition, good car for $1300 462-3745

CROWN VICTORIA 1992 LX, loaded, 32,000 miles, $14,200 453-1797

CROWN VICTORIA 1991 - 20,000 miles, like new $11,499 GORDON CHEVROLET 458-5250

CROWN VICTORIA 1988 - Brown, new tires, new catalytic converter, great shape, 72,800 miles $4500 or best offer 437-3989

CROWN VICTORIAS - 4 to choose from, $11,995 STARK HICKEY FORD 538-6178 538-6600

SEVERAL ESCORTS automatic or stick shift air or without air, priced below $1200 TYME BUDGET LOT 455-0834

ESCORT 1984 GL 4 door, 4 speed, low miles, good condition, one owner, $1400 427-3475

866 Ford

THUNDERBIRD 1987 Turbo Coupe- Automatic, air, $3988. TAMAROFF DODGE 354-6600

THUNDERBIRD 1988, fire engine red, charcoal interior, extra clean. $3650. TYME AUTO 455-5566

THUNDERBIRD 1991 - Automatic, air, 17,000 miles, $9350. STARK HICKEY FORD 538-6178 538-6600

THUNDERBIRD 1990 Super Coupe - 34,000 miles, moonroof, $11,900. 453-2424 HINES PARK LINCOLN-MERCURY

868 Geo

METRO 1990 LSi Convertible, automatic, air, $4995. BOB JEANNOTTE PONTIAC/GMC TRUCK Plymouth, 453-2500

PRIZM 1991 - Automatic, air, low miles, a must see at $6960. - BILL FOX CHEVROLET 651-2262

STORM 1991 GSi - 5 speed with air, like new, only $7960. BILL FOX CHEVROLET 651-2262

STORM, 1991 GSi, 5 speed, loaded, excellent condition, must see, low miles, $8,900 (Offer). 348-0491

TRACKER 1990, LSi: convertible, 5 speed, air, am-fm cassette, new muffler & top. $6300 (offer 525-5592

TRACKER 1991 - 5 speed, air, am/fm cassette, excellent condition, $7,250 (best 453-7797

868 Geo

STORM 1990 - automatic, air, am-fm stereo cassette, 1 owner trade, $5988. Dick Scott Dodge 684 Ann Arbor Rd 451-2110 USED CARS 962-3322

870 Honda

CIVIC 1984 - Low miles, go to work- $3995. TOWN & COUNTRY DODGE 474-6666

CIVIC 1990 - EX, 4 door, 5 speed, power, air, am/fm cassette, 37,000 miles. Leave message, 549-6871

CRX 1988, black, 5 speed, air, am/fm cassette, power moon-roof, 78,000 miles, $4800 476-8419

CRX 1988 Si - 77,000 miles. New exhaust. Red/black. Well maintained. $3600 or best Work 548-9700

CRX 1988 si, black, 57,000 miles, sun roof, tape deck, great condition, $6995 or best 313-663-5539

CRX 1990 - Automatic, 40 miles/gal. Very good condition. $5900 477-4275

PRELUDE 1990 Si - white, low mileage, $10,500 363-4066

872 Lincoln

CONTINENTAL 1986, excellent condition, $4800 best offer. Call 851-2743

CONTINENTAL 1990, 4 door, titanium, 42000 miles, new tires & brakes, 60000 extended warranty, options with moonroof excluding disc player. $13,900. Before 8pm 478-5227

CONTINENTAL 1989, Signature Series, 64,000 miles, excellent condition, $9,000 591-0149

CONTINENTAL 1989, excellent condition, loaded, new tires & brakes 65,000 miles after 4pm 546-1063

CONTINENTAL 1991 Signature Model, Power moonroof, anti-lock, dual airbags, low mileage. 455-9375

Continental 1989 Signature, LOADED, deluxe paint/taupe, 84K miles, excellent! $8350 (offer 737-3385

CONTINENTAL 1987, runs well, 100,000 miles, must see, $5,000 or best offer 373-4700

CONTINENTAL 1992, Executive Series, leather, 22,000 miles, $18,900 453-2424 HINES PARK LINCOLN-MERCURY

MARK IV 1976 - 1 owner, runs well, low miles, $2400 or best offer

TOWN CAR 1985 - Signature Series, leather seats, silver, loaded, 78,000 miles, $7500

TOWN CAR 1988 - Clean, loaded, 78,000 miles, well maintained $7500 533-6909

872 Lincoln

CONTINENTAL 1991 - Signature Series, sharp, warranty, $11,900 453-2424 HINES PARK LINCOLN-MERCURY

CONTINENTAL 1990 - leather, sharp! 58,000 miles, $10,500 453-2424 HINES PARK LINCOLN-MERCURY

CONTINENTAL 1989, Signature Series, 64,000 miles, excellent condition, $9,000 591-0149

CONTINENTAL 1989, excellent condition, loaded, new tires & brakes 65,000 miles after 4pm 546-1063

CONTINENTAL 1991 Signature Model, Power moonroof, anti-lock, dual airbags, low mileage. 455-9375

Continental 1989 Signature, LOADED, deluxe paint/taupe, 84K miles, excellent! $8350 (offer 737-3385

CONTINENTAL 1987, runs well, 100,000 miles, must see, $5,000 or best offer 373-4700

CONTINENTAL 1992, Executive Series, leather, 22,000 miles, $18,900 453-2424 HINES PARK LINCOLN-MERCURY

MARK IV 1976 - 1 owner, runs well, low miles, $2400 or best offer

TOWN CAR 1985 - Signature Series, leather seats, silver, loaded, 78,000 miles, $7500

TOWN CAR 1988 - Clean, loaded, 78,000 miles, well maintained $7500 533-6909

872 Lincoln

CONTINENTAL 1986, excellent condition, $4800 best offer. Call 851-2743

CONTINENTAL 1990, 4 door, titanium, 42000 miles, new tires & brakes, 60000 extended warranty, options with moonroof excluding disc player. $13,900. Before 8pm 478-5227

CONTINENTAL 1989, Signature Series, 64,000 miles, excellent condition, $9,000 591-0149

CONTINENTAL 1989, excellent condition, loaded, new tires & brakes 65,000 miles after 4pm 546-1063

CONTINENTAL 1991 Signature Model, Power moonroof, anti-lock, dual airbags, low mileage. 455-9375

Continental 1989 Signature, LOADED, deluxe paint/taupe, 84K miles, excellent! $8350 (offer 737-3385

CONTINENTAL 1987, runs well, 100,000 miles, must see, $5,000 or best offer 373-4700

CONTINENTAL 1992, Executive Series, leather, 22,000 miles, $18,900 453-2424 HINES PARK LINCOLN-MERCURY

MARK IV 1976 - 1 owner, runs well, low miles, $2400 or best offer

TOWN CAR 1985 - Signature Series, leather seats, silver, loaded, 78,000 miles, $7500

TOWN CAR 1988 - Clean, loaded, 78,000 miles, well maintained $7500 533-6909

872 Lincoln

CONTINENTAL 1991 - Signature Series, sharp, warranty, $11,900 453-2424 HINES PARK LINCOLN-MERCURY

CONTINENTAL 1990 - leather, sharp! 58,000 miles, $10,500 453-2424 HINES PARK LINCOLN-MERCURY

CONTINENTAL 1989, excellent condition, loaded, new tires & brakes 65,000 miles after 4pm 546-1063

CONTINENTAL 1991 Signature Model, Power moonroof, anti-lock, dual airbags, low mileage. 455-9375

Continental 1989 Signature, LOADED, deluxe paint/taupe, 84K miles, excellent! $8350 (offer 737-3385

CONTINENTAL 1987, runs well, 100,000 miles, must see, $5,000 or best offer 373-4700

CONTINENTAL 1992, Executive Series, leather, 22,000 miles, $18,900 453-2424 HINES PARK LINCOLN-MERCURY

MARK IV 1976 - 1 owner, runs well, low miles, $2400 or best offer

TOWN CAR 1985 - Signature Series, leather seats, silver, loaded, 78,000 miles, $7500

TOWN CAR 1988 - Clean, loaded, 78,000 miles, well maintained $7500 533-6909

874 Mercury

SABLE 1988 - Loaded, like new, only 66,000 miles, a must see at $6960. BILL FOX CHEVROLET 651-2262

SABLE 1989 LS - loaded, warranty, extra nice $6295 453-2424 HINES PARK LINCOLN-MERCURY

SABLE 1989 LS - loaded - loaded! loaded! $5988

Dick Scott Dodge 451-2110 USED CARS 962-3322

SABLE 1989, sunroof, cast wheels, cassette, keyless entry, full power, $5,695. Home 683-0157 Work, 525-5000 ask for Mark 353-1300

SABLE 1992 LS - low miles, extra clean $10,900 453-2424 HINES PARK LINCOLN-MERCURY

TOPAZ 1992 - 4 door, automatic, air, loaded, 19,000 miles $8295 453-2424 HINES PARK LINCOLN-MERCURY

TRACER 1991 - Loaded, White Wife's car, 34K Garage kept $6250/best 563-6889

TRACER 1991 WAGON - Automatic, air, low miles, $7995 FOX HILLS Chrysler-Plymouth-Jeep-Eagle 455-8740 961-3171

TRACER, 1991, 4 door, clean, air, automatic, am/fm stereo cassette, 35,000 miles, $5000 649-1916

TRACER 1992 LTS - power moonroof, automatic, 25,000 miles, $8695 453-2424 HINES PARK LINCOLN-MERCURY

874 Mercury

SABLE 1988 - Loaded, like new, only 66,000 miles, a must see at $6960. BILL FOX CHEVROLET 651-2262

SABLE 1989 LS - loaded, warranty, extra nice $6295 453-2424 HINES PARK LINCOLN-MERCURY

SABLE 1989 LS - loaded - loaded! loaded! $5988

Dick Scott Dodge 451-2110 USED CARS 962-3322

SABLE 1989, sunroof, cast wheels, cassette, keyless entry, full power, $5,695. Home 683-0157 Work, 525-5000 ask for Mark 353-1300

SABLE 1992 LS - low miles, extra clean $10,900 453-2424 HINES PARK LINCOLN-MERCURY

TOPAZ 1992 - 4 door, automatic, air, loaded, 19,000 miles $8295 453-2424 HINES PARK LINCOLN-MERCURY

TRACER 1991 - Loaded, White Wife's car, 34K Garage kept $6250/best 563-6889

TRACER 1991 WAGON - Automatic, air, low miles, $7995 FOX HILLS Chrysler-Plymouth-Jeep-Eagle 455-8740 961-3171

TRACER, 1991, 4 door, clean, air, automatic, am/fm stereo cassette, 35,000 miles, $5000 649-1916

TRACER 1992 LTS - power moonroof, automatic, 25,000 miles, $8695 453-2424 HINES PARK LINCOLN-MERCURY

874 Mercury

CAPRI 1991 - XR2, convertible, removable hard top, 31,000 miles, 5 speed, red, sharp! $8995 453-2424 HINES PARK LINCOLN-MERCURY

CAPRI 1991 Convertible Air, sharp! $7995 FOX HILLS Chrysler-Plymouth-Jeep-Eagle 455-8740 961-3171

CAPRI, 1992 XR2 - 27,000 miles, bright red, sharp! $8995 453-2424 HINES PARK LINCOLN-MERCURY

COUGAR 1986, excellent condition, black with matching interior, automatic, air, $1995. $650 down, $39.20 bi-weekly. No cosigner needed. OAC TYME BUDGET LOT 455-0834

COUGAR, 1987 XR7, original owner, body & engine excellent condition, 5.0 V-8, power everything, premium sound, $5,200 981-0596

COUGAR 1989 LS - 38,500 miles, cranberry, very clean, full power, automatic transmission, keyless entry, $8500 278-6346

COUGAR - 1991 LS BRGM Black immaculate, garage kept, 60,000 miles $8000 or best 828-0049

COUGAR 1991 LS - loaded, 26,000 miles, sportest $9895 453-2424 HINES PARK LINCOLN-MERCURY

GRAND MARQUIS 1992 - LS, mint condition in & out, loaded, 25,000 miles, $15,500 360-4305

GRAND MARQUIS 1990 LS - Loaded, low mileage, $8500 473-6273

GRAND MARQUIS 1986, 4 door, new tires & shocks, good condition, $2950/best 531-5781

GRAND MARQUIS 1993 LS - ABS, 17,000 miles, $17,500 453-2424 HINES PARK LINCOLN-MERCURY

GRAND MARQUIS 1986 LS - 60,000 miles like new! $4695 453-2424 HINES PARK LINCOLN-MERCURY

GRAND MARQUIS 1992 LS - 35,000 miles, like new, $12,900. 10 others also on sale, great prices! 453-2424 HINES PARK LINCOLN-MERCURY

MARQUIS 1984 - 4 door, under 50,000 miles, $2,250. Days 937-1170, eves

MARQUIS 1985 Brougham, V6, 4 door, full power, 78,000 miles, new tires & battery, $1,995 525-6207

MARQUIS, 1985, high miles, very good condition, all service records, $1200 firm 641-9210

SABLE 1986 GL Wagon, loaded, very good condition, 74,000 miles, 3rd seat, $3,700 851-8645

SABLE 1987 - Automatic, air, all the goodies! $5480 STARK HICKEY FORD 538-6178 538-6600

SABLE, 1987, LS, fully loaded, high-way miles, very clean, $2995/best offer 584-0347

SABLE 1987 - 108,000 miles. Dependable transportation. Needs some work 459-5046

SABLE 1987, 78,000 miles, V6, loaded, runs excellent, $2875 Page 403-3011

SABLE 1989 Wagon, rear seat, leather, loaded, still under warranty, 50,000 miles, $6,500 642-4799

SABLE 1989 - 4 door, loaded, clean, excellent condition, $5200. After 6pm 455-5271

SABLE 1992 Wagon - 23,000 miles, loaded, 3rd seat, $14,900. 453-2424 HINES PARK LINCOLN-MERCURY

TOPAZ 1988 LS - 4 door, air, full power, cassette, white, 59,000 miles, asking $3,800 981-3814

874 Mercury

SABLE 1988 - Loaded, like new, only 66,000 miles, a must see at $6960. BILL FOX CHEVROLET 651-2262

SABLE 1989 LS - loaded, warranty, extra nice $6295 453-2424 HINES PARK LINCOLN-MERCURY

SABLE 1989 LS - loaded - loaded! loaded! $5988

Dick Scott Dodge 451-2110 USED CARS 962-3322

SABLE 1989, sunroof, cast wheels, cassette, keyless entry, full power, $5,695. Home 683-0157 Work, 525-5000 ask for Mark 353-1300

SABLE 1992 LS - low miles, extra clean $10,900 453-2424 HINES PARK LINCOLN-MERCURY

TOPAZ 1992 - 4 door, automatic, air, loaded, 19,000 miles $8295 453-2424 HINES PARK LINCOLN-MERCURY

TRACER 1991 - Loaded, White Wife's car, 34K Garage kept $6250/best 563-6889

TRACER 1991 WAGON - Automatic, air, low miles, $7995 FOX HILLS Chrysler-Plymouth-Jeep-Eagle 455-8740 961-3171

TRACER, 1991, 4 door, clean, air, automatic, am/fm stereo cassette, 35,000 miles, $5000 649-1916

TRACER 1992 LTS - power moonroof, automatic, 25,000 miles, $8695 453-2424 HINES PARK LINCOLN-MERCURY

875 Nissan

MAXIMA 1989 SE Automatic, loaded, great condition. A sweet deal at $9,395! 661-0670

NISSAN, 1989 240Sx Se - Automatic, air, am/fm cruise, cassette, moonroof, $6750/best 626-6844

NISSAN 200SX, 1984, 5-speed, 74,000 miles, new transmission, excellent condition, $1800 398-9056

NISSAN 240 SX, 1989, loaded, sunroof, must see, $8500 525-9446

NISSAN 280ZX 1983, T-top, quick & reliable, $1850 or best offer 453-3532

876 Oldsmobile

CUTLASS SUPREME 1988, 93,000 miles, power everything, brakes, locks, original owner $2300 425-7757

CUTLASS SUPREME 1991 - loaded, showroom new, low miles, $10,995 FISCHER BUICK Troy Motor Mall 643-7660

DELTA 88 1979 - Runs, good condition. Good interior/exterior. $500 421-4458

DELTA 88, 1979 - 2 door, power windows, tilt, body good, $600 or best offer 451-8680

DELTA 88 1987 - loaded, sharp & clean! $4995 BOB JEANNOTTE PONTIAC/GMC TRUCK Plymouth, 453-2500

GET THE FAX EARLY

Use your Visa/Mastercard and order this classification on Wed. at 6pm for Thursday's ads by fax. Get the ads before the paper hits the streets on Thursday. Dial 1-800-967-5904. Have your charge card handy. Order item 9822 Autos $39.95

For more information call Brian (313)953-2297

NEW TRADE INS ALL UNDER $995

84 Olds Delta	$895
80 Chrysler Cordoba	$695
86 Cutlass Calais	$695
86 Celebrity	$995
85 Escort GL	$995
81 Bonneville	$495
83 Buick LeSabre	$995
85 Camaro	$995
84 Chevy Truck	$995
83 Dodge Van	$995
86 Mustang	$995
78 Cutlass	$695

MANY MORE TO CHOOSE FROM GLASSMAN OLDS 354-3300

OLDS 88 ROYALE, 1988 Brougham, $3190 353-1300

TAMAROFF

TORO 1990 - leather, full power, moonroof, sharp! $11,995 FISCHER BUICK Troy Motor Mall 643-7660

TROFEO 1988 - loaded w/leather, must see at $8995 GORDON CHEVROLET 458-5250

878 Plymouth

ACCLAIMS 1989-1991 - large selection, from $4995. Livonia Chrysler-Plymouth 525-7604

CARAVELLE 1985, 4 door sedan, air, stereo, cassette, 83,000 miles, new muffler system, $1300 or best offer. After 6pm call 313-681-0225

COLT, 1986, 74,000 miles, recent tune-up & brakes. Driveable, but will need clutch. $650/best 363-2248

LASER 1991 RS - Automatic, air, 19,000 actual miles, $10,995. FOX HILLS Chrysler-Plymouth-Jeep-Eagle 455-8740 961-3171

LASER 1991 RS - clean $9790 353-1300

TAMAROFF

LASER 1992 RS Turbo, 5 speed, black, loaded, 23,000 miles, $9,950 422-1609

RELIANT 1987 - Automatic, air, 52,000 miles, $4795. TOWN & COUNTRY DODGE 474-6668

RELIANT 1988 LE, 2.2 liter, am/fm stereo, air, new brakes & tires, good condition, $3000 eves 464-2397

RELIANT, 1989 LE New tires & brakes, air, automatic, stereo, 72,000 miles $3,000/best 728-4845

SUNDANCE, 1989 RS - Turbo, 5 speed, loaded, 1 owner, excellent condition, $2900 656-0144

SUNDANCE 1991, 2 door, automatic, stereo, airbag, 58,000 miles, $5,100 255-6135

SUNDANCE 1991 - 2 door, automatic, air, only $5488. TAMAROFF DODGE 354-6600

TURISMO 1985, new tires, transmission, brakes, shocks, paint & body work & more $1300/best 471-1349

880 Pontiac

BONNEVILLE 1981 - 64,000 miles, air, newer tires/paint. Great condition $2000/best. After 5p 421-0839

BONNEVILLE 1991 SE - black, beauty says it all. $10,499 GORDON CHEVROLET 458-5250

BONNEVILLE 1989 SSE - Leather, loaded, low miles, only $8960. BILL FOX CHEVROLET 651-2262

BONNEVILLE - 1993 S.S.E. Super Charged, power sunroof, dual air bags, leather interior, keyless entry 455-9375

FIERO, 1985 GT, V-6, 4 speed, air, cassette, power windows, sport, 63,000 miles, $3,900 647-5754

FIERO, 1988, Formula, like new, 35,000 miles, white, most options, stored winters, $6,000 471-7017

FIREBIRD 1986 - 59,000 miles, just like new $4295 HINES PARK LINCOLN-MERCURY

FIREBIRD 1989 Formula - 20,000 miles, like new, loaded, stored winters $10,500 or best 292-5108

GRAND AM 1986 - excellent maintenance, high miles, good transportation $1800/best offer 254-1458

GRAND AM 1986 - 4 door, good second car, air, automatic $3499 GORDON CHEVROLET 458-5250

878 Plymouth

ACCLAIMS 1989-1991 - large selection, from $4995. Livonia Chrysler-Plymouth 525-7604

CARAVELLE 1985, 4 door sedan, air, stereo, cassette, 83,000 miles, new muffler system, $1300 or best offer. After 6pm call 313-681-0225

COLT, 1986, 74,000 miles, recent tune-up & brakes. Driveable, but will need clutch. $650/best 363-2248

LASER 1991 RS - Automatic, air, 19,000 actual miles, $10,995. FOX HILLS Chrysler-Plymouth-Jeep-Eagle 455-8740 961-3171

LASER 1991 RS - clean $9790 353-1300

TAMAROFF

LASER 1992 RS Turbo, 5 speed, black, loaded, 23,000 miles, $9,950 422-1609

RELIANT 1987 - Automatic, air, 52,000 miles, $4795. TOWN & COUNTRY DODGE 474-6668

RELIANT 1988 LE, 2.2 liter, am/fm stereo, air, new brakes & tires, good condition, $3000 eves 464-2397

RELIANT, 1989 LE New tires & brakes, air, automatic, stereo, 72,000 miles $3,000/best 728-4845

SUNDANCE, 1989 RS - Turbo, 5 speed, loaded, 1 owner, excellent condition, $2900 656-0144

SUNDANCE 1991, 2 door, automatic, stereo, airbag, 58,000 miles, $5,100 255-6135

SUNDANCE 1991 - 2 door, automatic, air, only $5488. TAMAROFF DODGE 354-6600

TURISMO 1985, new tires, transmission, brakes, shocks, paint & body work & more $1300/best 471-1349

880 Pontiac

BONNEVILLE 1981 - 64,000 miles, air, newer tires/paint. Great condition $2000/best. After 5p 421-0839

BONNEVILLE 1991 SE - black, beauty says it all. $10,499 GORDON CHEVROLET 458-5250

BONNEVILLE 1989 SSE - Leather, loaded, low miles, only $8960. BILL FOX CHEVROLET 651-2262

BONNEVILLE - 1993 S.S.E. Super Charged, power sunroof, dual air bags, leather interior, keyless entry 455-9375

FIERO, 1985 GT, V-6, 4 speed, air, cassette, power windows, sport, 63,000 miles, $3,900 647-5754

FIERO, 1988, Formula, like new, 35,000 miles, white, most options, stored winters, $6,000 471-7017

FIREBIRD 1986 - 59,000 miles, just like new $4295 HINES PARK LINCOLN-MERCURY

FIREBIRD 1989 Formula - 20,000 miles, like new, loaded, stored winters $10,500 or best 292-5108

GRAND AM 1986 - excellent maintenance, high miles, good transportation $1800/best offer 254-1458

GRAND AM 1986 - 4 door, good second car, air, automatic $3499 GORDON CHEVROLET 458-5250

880 Pontiac

BONNEVILLE 1992 SE - loaded, aluminum wheels, $11,995 BOB JEANNOTTE PONTIAC/GMC TRUCK Plymouth, 453-2500

BONNEVILLE 1992 - Automatic, air, V6, only $12,995. FOX HILLS Chrysler-Plymouth-Jeep-Eagle 455-8740 961-3171

GET THE FAX EARLY

Use your Visa/Mastercard and order this classification on Wed. at 6pm for Thursday's ads by fax. Get the ads before the paper hits the streets on Thursday. Dial 1-800-967-5904. Have your charge card handy. Order item 9822 Autos $39.95

For more information call Brian (313)953-2297

GRAND AM 1990 LE - 4 door, automatic, air, power windows, locks, tilt, cruise, only $9995. BILL FOX CHEVROLET 651-2262

GRAND PRIX 1989, power windows, locks, cruise, mint condition, $6,995 After 5pm 451-0732

GRAND PRIX 1990 LE-2 door, automatic, V8, sunroof, alarm, remote, $6500. Call after 5 477-2756

GRAND PRIX 1991 LE - 4 door, loaded, won't last at $7988. FAIRLANE FORD 582-1172

GRAND PRIX 1992 SE - all power options, sport package, ground effects, $11,995. BOB JEANNOTTE PONTIAC/GMC TRUCK Plymouth, 453-2500

LEMANS 1989 - Automatic, 2 door, sharp! $2488 TAMAROFF DODGE 354-6600

LeMANS 1989 - 4 door, automatic, stereo, sharp & clean $3995 BOB JEANNOTTE PONTIAC/GMC TRUCK Plymouth, 453-2500

PONTIAC 1986 6000 SE - 6 cylinder, air, power, new tires, only 62,000 miles, $2800 788-3020

PONTIAC 6000 SE - 1986, new tires, muffler. Well kept. Power features. $3800 After 3pm 421-5226

PONTIAC 6000, 1986 LE, V-6, loaded, white, new tires, brakes, muffler, excellent, 1 owner, $2995 661-5675

PONTIAC 6000, 1982 LE 4 cylinder, power steering/brakes, fuel injection, good condition, in & out, $1,600 or best 363-7232

SUNBIRD 1990 CONVERTIBLE, Automatic, air, cassette, only $7995. FOX HILLS Chrysler-Plymouth-Jeep-Eagle 455-8740 961-3171

SUNBIRD 1991 LE - clean, white, 2 door, V6, automatic, air, am/fm tape, more, 24,000 miles, $7950/best John, 589-0422

TRANS AM 1984, automatic, t-top, loaded, exc. package, W/Ram performance package, custom wheels, tires, black/gray, many extras, always stored, super sharp, excellent condition, $5000 Before 2, 477-6923

880 Pontiac

TRANS-AM 1986, 305, 5.0 liter tpi, automatic, loaded, red clear coat, alarm, looks excellent, $5000/best After 5:30pm 442-2263

881 Saturn

SATURN 1991 SL2 - air, sunroof, blue black, $9900. SATURN Of Farmington Hills 473-7220

SATURN 1991 SL1 - red, power package, $8900. SATURN Of Farmington Hills 473-7220

SATURN 1992 SC2 - red, automatic, air, sunroof $11,900. SATURN Of Farmington Hills 473-7220

SATURN 1992 SL2 - blue green, air, cruise, $11,500. SATURN Of Farmington Hills 473-7220

SATURN 1993 SL 2 4 door, automatic, air, loaded, airbag, 1 owner. Asking $13,900 547-5566

SL2 1991 - automatic, air, 34,000 miles, sportest $10,500 453-2424 HINES PARK LINCOLN-MERCURY

882 Toyota

CELICA 1980 - 5 speed, sunroof, 2 door, am-fm stereo, good tires. $675 536-4856

CELICA - 1987 GT Metallic Blue, auto, power sunroof, Air. Excellent. $5200 or best offer 454-4535

CELICA, 1990 ST, Sharp, mint condition, $9,250. Office after 5pm 360-8275 Home 960-7283

COROLLA 1989 SR-5, excellent condition, low miles, automatic, air, Wkdays 559-4430 or eves 646-7628

COROLLA 1991, 4 door DX, 5 speed, 65,000 miles, air, cassette, clean $5800 261-5562

CRESSIDA 1985 Loaded $4800 After 12pm 464-7525

CRESSIDA, 1986 fully loaded, mint condition, $6,000/best offer. Call 352-1974 or 353-4728

MR2 1987 - T-top, midnight blue, 5 speed, service records, best offer. Must sell 557-3681

SUPRA 1986 t, black, 5 speed, excellent condition, 85,000 miles, new engine - 50,000 miles $6000 or best offer 932-0686

SUPRA 1986 t - 5 speed, loaded, burgundy, gray leather, 80,000 miles, Excellent, $4900 478-7136

TERCEL 1985, hatchback, 5 speed, am/fm stereo, excellent condition, $1,950 661-0183

884 Volkswagen

BEETLE 1965 parts, trim, engine, muffler & bumper, etc. $500 for all/best, or will sell separately 453-4508

YOU CLIP IT - WE'LL BEAT IT!!!

DON'T BE MISLED! ALL FREIGHT IS INCLUDED - JUST ADD TAX!!!!

BRAND NEW 1994 CARAVAN 7-PASSENGER

3.0L V-6 engine, automatic, power steering and brakes, air, tinted glass, AM/FM stereo, power liftgate release, rear defogger, body side molding, 7 passenger seating, cloth seat trim, full wheel covers, SBR BSW tires. Stock #480046.

Was $18,258

Sale Price **$15,781*** (or less for employees)

BRAND NEW 1994 INTREPID SEDAN

3.3L V-6 engine, automatic, power steering and brakes, air, tinted glass, power windows, power locks, tilt wheel, speed control, AM/FM stereo cassette, power decklid release, cast aluminum wheels, cloth bucket seats, SBR BSW tires.

Was $19,302

Sale Price **$16,945*** (or less for employees)

BRAND NEW 1994 SPIRIT SEDAN

2.5L 4 cylinder engine, automatic, power steering and brakes, air, tinted glass, AM/FM stereo, rear defogger, power locks, full size spare, cloth bench seat, SBR BSW tires. Stock #471042.

Was $14,499

Sale Price **$12,464*** (or less for employees)

BRAND NEW 1994 HITOP VAN CONVERSION

Hi-top, 127" wheel base, 5.2L V-8 engine, automatic, power steering and brakes, air, tinted glass, power windows, power locks, tilt wheel, cruise, AM/FM stereo with cassette, cast aluminum wheels, 4 captain's chairs, rear sofa, 3 bay windows, spare tire carrier, color TV, raised roof package. Stock #483071

Was $31,425

Sale Price **$19,995*** (or less for employees)

ALL NEW 1994 RAM PICKUP

ORDER YOURS TODAY!!

BRAND NEW 1994 VAN CONVERSION

109" wheelbase, 3.9L V-6 engine, automatic, power steering and brakes, air, tinted glass, AM/FM stereo, BSW tires, 4 captains chairs, rear sofa, bay windows, spare tire carrier. Stock #483059.

Was $24,495

Sale Price **$15,995*** (or less for employees)

BRAND NEW 1994 DAKOTA SPORT

3.9L V-6 engine, automatic, power steering and brakes, air, tinted glass, AM/FM stereo cassette, rear step bumper, cast aluminum wheels, white letter tires.

Was $13,462

Sale Price **$12,548*** (or less for employees)

BRAND NEW 1994 VAN CONVERSION

127" wheelbase, 5.2L engine, automatic, power steering and brakes, air, tinted glass, power windows, power locks, tilt wheel, cruise control, AM/FM stereo cassette, cast aluminum wheels, 4 captain's chairs, rear sofa, 3 bay windows, luggage rack, spare tire carrier. Stock # 473025.

Was $28,425

Sale Price **$17,998*** (or less for employees)

BRAND NEW 1994 SHADOW E.S.

2.5L 4 cylinder engine, automatic, power steering and brakes, air, tinted glass, rear defogger, AM/FM stereo with cassette, rear spoiler, fog lights, cloth bucket seats, SBR BSW tires. Stock #472050.

Was $13,192

Sale Price **$10,979*** (or less for employees)

BRUCE Campbell DODGE 538-1500

14875 TELEGRAPH, REDFORD BETWEEN FIVE MILE AND I-96

5 Mile Rd. Bruce Campbell Dodge I-96 Jeffries X-Way

*Plus tax, title, Doc. fee, all rebates to dealer

SATURDAY SERVICE HOURS: 8:00 A.M. TO 2:00 P.M.

QUALITY SERVICE AWARD

CHRYSLER MOTORS PRESENTS Keep the Good Times Rolling

OPEN TILL 9:00 PM – THURSDAY - FRIDAY - SATURDAY

PUBLIC NOTICE

USED CAR LIQUIDATION SALE

Over 200 vehicles clearly marked. All Repo's must be sold at some price, no reasonable offer refused!

GUARANTEED CREDIT APPROVAL

SAVE $500 UP TO $5000 On Bank Repossessions

Company Demonstrators, Rental Cars, Auction Cars, Trade-Ins

Your job is your credit
Bankruptcy - Repo - Divorced - NO PROBLEM
Everyone goes home in a car
Re-establish your credit nationwide

- Bank Loan Managers
- Credit Union Managers
- G.M.A.C. Managers
- C.A.C. Managers

AVAILABLE TO APPROVE LOANS

FREE Hot Dogs, Cokes, Popcorn

NO ONE REFUSED CREDIT

BANK REPO'S	FINANCE COMPANY REPO'S	RENTAL CO. CARS	LEASING CO CARS	COMPANY CAR LEASES	NEW CAR TRADE-INS	MUSTANGS	20 USED VANS
'90 CHRYSLER 5TH AVE NEW YORKER $6973	'93 GRAND AM SE $10,942	'92 CHEVY LUMINA $7945	'91 LINCOLN CONTINENTAL $11,987	'90 GEO STORM $4992	'88 BUICK REATTA $7988	'91 MUSTANG G.T. $8993	'89 AEROSTAR VAN $4992
'89 CADILLAC SEDAN DEVILLE $8936	'93 BUICK CENTURY $10,926	'92 GRAND AM $9993	'89 LINCOLN CONTINENTAL $8911	'91 OLDS 98 REGENCY $9926	'86 NISSAN 300ZX $3992	'90 MUSTANG $4995	'90 DODGE CARAVAN $5914
'88 DODGE DAYTONA $3694	'93 DODGE CARAVAN $15,782	'92 BUICK REGAL $8947	'91 CHRYSLER IMPERIAL $9674	'91 FORD EXPLORER 4 DR $10,987	'92 BONNEVILLE S.E. $12,793	'90 MUSTANG G.T. $7995	'89 GMC SAFARI VAN $4992

NEW CAR TRADES – WE NEED TO CLEAR OUT OUR INVENTORY
NO REASONABLE OFFER REFUSED

'86 DELTA 88 $2495	'86 VOLVO LIKE NEW $3688	'86 GRAND AM $2495	'89 DODGE SHADOW $3988	'86 CADILLAC EL DORADO $4488	'87 MUSTANG CONVERTIBLE $3995	'87 FORD F-150 XL LIKE NEW $3995	'87 MAZDA TRUCK $2995	'87 CADILLAC ALLANTE $10,988
'89 HONDA ACCORD 4 DR. $4988	'89 HYUNDAI EXCEL $1995	'86 MERCURY SABLE $1995	'88 HONDA CIVIC $2988	'85 MUSTANG CONVERTIBLE $3988	'88 TRANS AM $6895	'90 GRAN PRIX $7695	'91 CAVALIER $3688	'89 HONDA PRELUDE $5988
'89 GEO TRACKER $3995	'88 CAVALIER $1695	'86 AEROSTAR VAN $1895	'88 LINCOLN TOWN CAR $5995	'86 HONDA ACCORD $2995	'87 CAMARO Z-28 T-TOP $5995	'88 DODGE CARAVAN $3695	'92 DODGE DAKOTA TRUCK $7988	'90 DODGE DYNASTY $3988

YOUR JOB IS YOUR CREDIT BANKRUPTCY - REPO - NO PROBLEM

GLASSMAN OLDS · SAAB · HYUNDAI
On Telegraph at the Tel-12 Mall, Southfield
354-3300

EVERYONE GOES HOME IN A CAR RE-ESTABLISH YOUR CREDIT

· GUARANTEED CREDIT APPROVAL ·

GUARANTEED CREDIT APPROVAL · GUARANTEED CREDIT APPROVAL · GUARANTEED CREDIT APPROVAL · GUARANTEED CREDIT APPROVAL · GUARANTEED CREDIT APPROVAL · GUARANTEED CREDIT APPROVAL

McDONALD FORD

"THE DEALER YOU'VE BEEN LOOKING FOR"

TAURUS TRIPLE OPTION SALE

1993 TAURUS GL 4 DOOR

- 3.8 V6 Engine
- Power Windows
- 6 Way Power Seat
- AM/FM Stereo Cassette
- GL Decor Group
- Air Conditioning
- Power Door Locks
- Cruise Control
- Light Group
- Much, Much More.

OPTION I: RED CARPET ADVANCE PAYMENT 24 MONTH LEASE PROGRAM

$6,499

- Monthly Use Tax $10.83
- Refundable Security Deposit $300
- Total Mileage Allowed 30,000
- Title & Plate Extra
- Lease Term 24 Months
- Total Due at Inception $7058.96
- Extra Miles Available @ 11¢ Per Mile
- Purchase Option Price Determined at Title of Inception

OPTION II: RED CARPET 24 MONTH LEASE

$249.99 Per Month

- Lease Term 24 Months
- Monthly Use Tax $9.99
- Cash Reduction From Customer $1100
- Total Due at Inception $1678.98
- Total Mileage Allowed 30,000
- Closed End Lease
- Title & Plate Extra
- Total Monthly Payment $259.98
- Refundable Security Deposit $275
- Tax on Cash Down $44
- Total of Payments $6232.52
- Extra Miles Available @ 11¢ Per Mile
- Purchase Option Price Determined at Time of Inception

OPTION III: GOOD OLD FASHIONED BUY

Was	$19,792
Discount	$ 4,693
Rebate	$ 500
YOU PAY	$14,599*

SERVICE NOW OPEN UNTIL 9:00 PM ON ~~MONDAY~~

McDONALD FORD
550 W. Seven Mile • Northville
349-1400
between Northville Rd. & Sheldon Rd.

*All payments must have approved credit, plus tax, title, license, destination & assignment of rebate to McDonald Ford. Previous sales excluded, offer may be cancelled at any time. Picture shown may not be actual vehicle for sale.

HINES PARK LINCOLN-MERCURY
Your Kind of Place

ONE PAYMENT 2 YEAR LEASE

1993 SABLE LS

461A Option Package, 3.8L V6 engine, fully equipped, keyless entry.

First Month's Lease Payment	NONE
App. Payment ($278.77 x 24)	$6690.88
DOWN PAYMENT	NONE
REFUNDABLE SECURITY DEPOSIT	$300
TOTAL CASH DUE AT SIGNING...	$6990.88*

21 AT THIS PRICE
25 OTHERS AT SIMILAR SAVINGS

We will beat any advertised price or lease payment

GREAT CARS, GREAT PRICES!

GEORGE KOLB'S HINES PARK LINCOLN-MERCURY
As Always Award Winning Service
40601

BUICK | Dodge | HONDA | NISSAN | ISUZU | USED CARS & TRUCKS!

TAMAROFF

GO AHEAD AND SHOP THE OTHERS FIRST, THEN COME TO TAMAROFF TO...

SAVE-A-THON!

5 STAR SERVICE AWARD WINNER AWARD OF EXCELLENCE WINNER

THE '94's ARE HERE!

GM EMPLOYEES SAVE EVEN MORE!

WE'VE GOT YOUR BUICK

BRAND NEW 1993 BUICK
PARK AVE. ULTRA
V6, Supercharged Engine, Auto, Airbag, AIR CONDITIONING, Full Power, Leather Trim,& Grand Touring Pkg. (#643000) ***WAS: $31,335***
$24,648 OR **$426** LEASE PER MO.* FOR 30 MOS!

BRAND NEW 1993 BUICK
CENTURY AIRBAG!
3.3L V-6 Engine, Automatic Trans., Air Conditioning, AM/FM Cass., White Wall Tires, Tilt, Cruise Control, Floor Mats, Airbag, Pwr. Wind., SE Pkg.! (Stk. #475416) ***WAS: $17,181***
$13,588 OR **$219** LEASE PER MO.* FOR 36 MOS!

BRAND NEW 1993 BUICK
REGAL
3800 V-6 Engine, Automatic Trans., Air Conditioning, Power Steering-Windows-Locks, AM/FM Cass., Keyless Entry, Alum. Wheels! (Stk. #435206) ***WAS: $19,939***
$15,798 OR **$239** LEASE PER MO.* FOR 36 MOS!

BRAND NEW 1994 BUICK
LeSABRE
V-6 Engine, Automatic Trans., Dual Airbags, Air Conditioning, Power Windows-Locks, AM/FM Cass., 15" Alum. Wheels & More! (Stk. #409092) ***WAS: $23,287***
$18,988 OR **$246** LEASE PER MO.* FOR 36 MOS!

BRAND NEW 1993 BUICK
ROADMASTER
4-Door, V-8 Engine, Automatic Trans., Air Conditioning, Anti-Lock Brakes, Airbag, Leather Interior, 6-Way Power Seats, Keyless Entry, Alum. Wheels, Loaded! (Stk. #425503) ***WAS: $25,107***
$19,988 OR **$247** LEASE PER MO.* FOR 36 MOS!

BRAND NEW 1993 BUICK
PARK AVE.
V-6, Automatic Transmission, Airbag, Air Conditioning, Full Power & Premium Pkg.! (Stk. #643854)
WAS: $29,076
$22,848 OR **$319** LEASE PER MO.* FOR 30 MOS!

TAMAROFF BUICK 28585 Telegraph Rd. • Southfield
CALL: 353-1300 • TOLL FREE: 1-800-TAMAROFF

All Prices Plus Tax, Title, Freight, Plates, Rebates To Dealer. *30 or 36 mo. lease as indicated. w/10% of M.S.R.P. down pymt. Customer resp. for 1st Pymt, sec. dep. (mo. pymt rounded off to the next highest $50 increment) + Acquisition Fee. Total lease = [Pymt] x months. Option to buy at lease end at price determined at inception. Lessee resp. for excess wear & tear. 15c per mile over 12,000 mls. Subject to 4% use tax. Total pymnts = Skylark $8208; Century $7884; Regal $8604; LeSabre $8496; Roadmaster $8892; Park Ave. $11,484.

#1 Volume Dodge Dealer In Michigan! WE'VE GOT YOUR DODGE

BRAND NEW 1994 DODGE
SHADOW
2.2L EFI, Tinted Glass, Cloth Interior, Styled Wheels, Gauges, Halogen Headlights, Rear Defroster & More!(Stk. #40143) ***WAS $9125***
NOW ONLY: **$8409**
LEASE $0 DOWN 24 MONTHS! $186 PER MO.
LEASE $0 DOWN 48 MONTHS! $155 PER MO.
OR BUY WITH 10% DOWN 60 MONTHS! $178 PER MO.

BRAND NEW DODGE
'94 CARAVAN
6 Cyl, Automatic Trans., AIR, 7 Passenger, Rear Defroster, Dual Airbags & More! (Stk.#40461)
NOW ONLY: **$15,254**
LEASE 10% DOWN 24 MONTHS! $186 PER MO.
LEASE 10% DOWN 48 MONTHS! $241 PER MO.
OR BUY WITH 10% DOWN 60 MONTHS! $276 PER MO.

BRAND NEW 1994 DODGE **INTREPID**
V6, Automatic, Air Conditioning, Power Locks, Power Windows, Dual Airbags & More!
FROM: **$16,495**

BRAND NEW 1994 DODGE **RAM PICKUP**
Deluxe Cloth 40-20-40 Seats, Lighting Pkg., Overhead Console, 4-Spd. Heavy-Duty Automatic Transmission, 3.9L Magnum V-6 Engine, Bright 7"x10" Mirrors, NON-CFC Air Conditioning! (Stk. #40352)
$16,799

BRAND NEW 1994 DODGE **CONVERSION VAN**
EQUIPPED! NOT STRIPPED! (Stk. #40083)
LEASE FOR: **$222** PER MO. FOR 36 MOS.

TAMAROFF DODGE On 12 Mile Road, Just West Of Telegraph Rd.
CALL: 354-6600 • TOLL FREE: 1-800-TAMAROFF

All Prices Plus Tax, Title, Freight, Plates, Honda Plus Advertising *24, 48 Or 60 mo. lease as indicated, w/10% of M.S.R.P. down pymt. Customer resp. for 1st Pymt, sec. dep. (mo. pymt rounded off to the next highest $50 increment) + Acquisition Fee. Total lease = [Pymt] x months. Option to buy at lease end at price determined at inception. Lessee resp. for excess wear & tear. 12c per mile over 12,000 mls. Subject to 4% use tax. Total pymnts = Prime Time Conversion Van $7992; 24 Mo./48 Mo. Lease= Shadow: $4476.48/$9312; Caravan: $4464/$11,568.

WE'VE GOT YOUR HONDA

BRAND NEW HONDA
CIVIC DX COUPE
5-speed, Power Brakes, Rear Window Defogger & Much More (Stk. #526173) ***WAS: $11,100***
$9599 OR **$169** LEASE FOR ONLY 24 MONTHS!

BRAND NEW '93 HONDA
ACCORD EX COUPE
Automatic Trans., Air Conditioning, AM/FM Cassette, Airbag, Power Everything! (Stk. #025671)
WAS: $20,250
$15,699 LEASE FOR ONLY 24 MOS! $209 A MONTH
SAVE THOUSANDS!

BRAND NEW
'94 HONDA ACCORD DX
Automatic, Air Conditioning, Dual Airbags, Rear Defroster & More! (#017709) ***WAS: $16,630***
$15,999
SAVE THOUSANDS!

WE'VE GOT YOUR NISSAN

"Right Place, Right Time!"

WAS $21,700
SAVE $4549
$17,151
BRAND NEW 1993 NISSAN **MAXIMA GXE**

WAS $11,175
SAVE $3192
$7983
BRAND NEW 1993 NISSAN **PICKUP**

WAS $12,224
SAVE $2252
$9972
BRAND NEW 1993 NISSAN **SENTRA XE**

WAS $16,165
SAVE $4227
$11,938
BRAND NEW 1993 NISSAN **240 SX**

WAS $16,524
SAVE $2529
$13,995
BRAND NEW 1993 NISSAN **ALTIMA GXE**

TAMAROFF NISSAN 28585 Telegraph Rd. • Southfield
CALL: 353-1300 • TOLL FREE: 1-800-TAMAROFF

Price excludes destination, tax, title & license. All incentives apply.

WE'VE GOT YOUR ISUZU

BRAND NEW 1993 ISUZU
PICKUP TRUCK
2.3L 4 Cyl. Engine, 5 Spd. Manual, Rear-Step, 14 Gal. Gas Tank, Cut-Pile Carpeting, Dual Outside Mirrors, Tinted Glass (Stk. #203967)
2 TO CHOOSE FROM!
$7968

BRAND NEW 1993 ISUZU
RODEO 4DR. 4WD
24 Valve, V-6 Engine, Auto., Rear Whl. Anti-Lock Brks., Rear Wash/Wiper, Air, AM/FM Stereo Cass., 4 Spkrs., Lugg. Rack & Much More! (Stk. #338313)
WAS: $22,164
$18,488 OR **$238** LEASE PER MO.* ONLY 36 MONTHS

BRAND NEW 1993 ISUZU
TROOPER 4DR. 4WD
24 Valve V-6 Engine, Auto., Air, Power Str.-Brakes, High Power AM/FM Stereo Cass., Tilt, Inter. Wipers, 5K Tire Spacing! (Stk. #913271)
WAS: $23,070
$19,388 OR **$243** LEASE PER MO.* ONLY 36 MONTHS

TAMAROFF HONDA ISUZU 28585 Telegraph Rd. • Southfield
CALL: 353-1300 • TOLL FREE: 1-800-TAMAROFF

All Prices Plus Tax, Title, Freight, Plates, Rebates To Dealer, Honda Plus Advertising *36, 36 or 48 mo. lease as indicated, w/10% of M.S.R.P. down pymt. (Honda: $1000 Customer Capital Reduction); Customer resp. for 1st Pymt, sec. dep. (mo. pymt rounded off to the next highest $50 increment) + Acquisition Fee. Total lease = [Pymt] x months. Option to buy at lease end at price determined at inception. Lessee resp. for excess wear & tear. 15c per mile over 12,000 mls. Subject to 4% use tax. Total pymnts = Rodeo $8244; Trooper $8748.



Regina Taylor and John Aaron Bennett star in *"I'll Fly Away: Then and Now,"* airing Oct. 11, on PBS

The Plymouth-Canton Observer/Northville Record

CABLE/TV WEEKLY

• Matched to Your Cable Channels • Local Access Programming
• Weekly Cable Listings Plus Network Programming

MARCH ON IN FOR OUR FALL SPECIALS

FREE
1 Gallon of **Washer Solvent** with **Auto Emission Test**
AET
$8.00
Most Cars and Light Trucks
Offer valid with this coupon
Expires 11-15-93

COOLING SYSTEM & RADIATOR
PERFORMANCE CHECK UP
$28.95
Pressure test the entire cooling system and radiator cap. Inspect water pump all hoses and belts, and tighten all clamped connections. Antifreeze included.
EXPIRES 11-15-93 W/Coupon

PREVENTIVE MAINTENANCE TUNE-UP
4 Cyl... $39.95
6 Cyl... $49.95
8 Cyl... $59.95
Includes resistor spark plugs, labor, adjust timing and carburetor where applicable. Check all fluids and filters, test battery and road test. Diagnostic Service Available Most Cars
Most Cars and Light Trucks
Offer valid with this coupon
Expires 11-15-93

FREE TIRE ROTATION
WITH PURCHASE OF
LUBE, OIL & FILTER
$16.95 Reg. $31.00 Value
Plus $1.10 Hazardous Waste Disposal Charge
Pour In The Protection
Kendall MOTOR OIL
MOST CARS & LIGHT TRUCKS • OFFER VALID WITH THIS COUPON - EXPIRES 11-15-93

MARCH TIRE CO.
GOODYEAR
CERTIFIED AUTO SERVICE


4 Stores to Serve You
90 DAYS SAME AS CASH
INSTANT CREDIT to qualified applicants
MONDAY thru FRIDAY 7:30 A.M. to 7:00 P.M.
SATURDAY 8:00 A.M. to 5:00 P.M.

Farmington
33014 Grand River
477-0670

Southfield
28481 Telegraph
353-0450

Plymouth
767 S. Main
455-7800

Canton
5757 Sheldon Rd.
454-0440

PAPER PARADE
The Most Unique Card Shop In Downtown Plymouth
470 Forest Ave. #19 455-7520

WEDDING INVITATIONS IN JUST 3 DAYS!
- Personalized Stationery • Boxed Christmas Cards
- Birth Announcements • Resumes
- Paper by the Pound • Unusual Cards & Gift Wrap

15% OFF BOXED CHRISTMAS CARDS
Expires 10-31-93



Don't Miss Our New Christmas Collectibles

An Engaging Proposition


enlarged to show detail
Don't Forget Sweetest Day!

The Best of Both Worlds: Quality and Value

We promise to give you the very best value, quality and service for your money.
FREE Diamond Seminar by appointment by Donald E. Bush graduate gemologist

O & D Bush Jewelers
481 Ann Arbor Trail • Plymouth
(Between Lilley and Main)
455-3030



Do it for someone you love...
Stop smoking
AMERICAN LUNG
This space donated as a public service by the publisher

YOUR USED, BUT QUALITY FURNITURE, DECORATIVE ACCESSORIES, ANTIQUES & COLLECTABLES
WANTED
For re-sale to discriminating buyers
Protect Your Privacy
Avoid the Hassle.
We'll Display It In Our showroom,
Advertise And Sell It For You.
Pick up Available.
Visit our showroom
For more details and in-home appraisal
CALL: 478-SELL
Re-Sell-It
ESTATE SALES
34769 Grand River Avenue, Farmington, MI
Hours: Mon., Tues, Wed., Thurs., Sat. 10 a.m.- 6 p.m.
Fri. 10 a.m. - 9 p.m., Sun. 12 p.m. - 4 p.m.
Since 1980

Cable/TV Weekly

is published every Monday by the Suburban Communications Corporation, 36251 Schoolcraft Road, Livonia, MI 48150.

All advertising published in the *Cable/TV Weekly* is subject to the conditions stated in the applicable rate card, copies of which are available from the Sales Manager at Specialty Publications, 24445 Drake Rd., Farmington Hills, MI 48335 or call 478-5160. Suburban Communications Corporation reserves the right not to accept an advertiser's order.

Adtakers have no authority to bind *Cable/TV Weekly* and only publication of an advertisement shall constitute final acceptance of the advertiser's order.

The information in *Cable/TV Weekly* is provided by the networks and stations. *Cable/TV Weekly* is not always notified of changes prior to going to press. All program schedules are subject to change.

To advertise, call 478-5160, Monday-Friday between 8:30 am and 5:00 pm. Copy deadline is 5:00 pm Friday, 10 days before publication.

OMNICOM CABLEVISION
TO ORDER CABLE TV
CALL: 459-7300
(CC) - Closed Captioned
($) - Stereo (R) - Repeat

'I'll Fly Away' comes full circle on PBS

By JOHN CROOK

A poignant drama series that many critics hailed as being "too good for network TV" returns, however briefly, starting this week. "I'll Fly Away: Then and Now," an original TV movie that ties up loose ends in the now-canceled series, airs Monday, Oct. 11, on many PBS affiliates. Beginning the following Monday, PBS will rebroadcast all 38 episodes that aired during the series' two seasons on NBC.

"I'll Fly Away" focused on two families in the mythical Deep South town of Bryland as the turbulent 1960s were dawning. Sam Waterston starred as small-town prosecutor Forrest Bedford. Regina Taylor played Lilly Harper, housekeeper and caregiver for his three children (Jeremy London, Ashlee Levitch and John Aaron Bennett). All principals were able to recreate their roles for the TV movie with the exception of London, who was replaced by his identical twin brother, Jason, due to a scheduling conflict.

"I'll Fly Away: Then and Now" opens in modern-day Atlanta, where Lilly, now in her 60s, is living comfortably. During a weekend visit from her 12-year-old grandson, a Californian fixated on rap music, she chafes at the boy's total lack of interest in their family's history.

Finally, Lilly firmly sits him down with a scrapbook and begins to relate her experiences in the civil rights movement to the reluctant boy. She describes the tragic murder case that forced her family to flee Bryland in 1962, and forever changed the lives of the Harper and Bedford families. At the conclusion of the film, Lilly returns to Bryland to learn the fate of her friends and former employers. This return visit is not only a sequel but a prequel to the series, setting the stage for the following 38 episodes.

The movie was shot on location in Georgia and directed by series executive producer Ian Sander. It also includes taped interviews with cast and crew members, who offer their views about the importance of the series, both historically and personally. More interviews will be featured at the end of selected episodes throughout the season.

Commenting on the series' impact, Waterston says, "I think it's great that this drama takes on the history of the civil rights movement, which is one of the thorniest issues that the United States has had to deal with...and keeps on affirming that there is a way through the problems.

"It reminds people that the result of the struggle, which looked nasty and horrible at the time, was a tremendous benefit to society; that we can move forward and have moved forward; and that giving up and bailing out is not such a good idea."

Waterston, Taylor and the series all were nominated for Emmys during both seasons of the show's NBC run. While they struck out both times, the two actors have won Golden Globes and American Television Awards for their work, and the show itself has received a battery of other awards, including the prestigious Humanitas Prize and a Television Critics Association Award.

"It was a great shame that the show didn't go on for two or three more years," says Waterston, "because the story is so interesting and absorbing in its detail. It records historic acts by people who are completely unknown, and I don't think that there's anything more interesting than the evolution of a culture.

"If every person who wrote in and got excited about keeping it on the air sends their local PBS station $10, public television would be able to do more quality shows like 'I'll Fly Away" on its own," he adds.

BATHTUB & TILE REFINISHING
WRITTEN WARRANTY
SAVE 80% OVER REPLACEMENT
$159.00 Standard Tub
Appliances • Sinks • Tile • Countertop Reglazing • Chip and Scratch Repair
TOP QUALITY*
Free Estimates
Tried and True Sears Approved Materials Field Tested for 20 Years
You've Called the Rest, Now Call the Best
FREE CAULKING
EXPIRES 11-15-93
WITH COUPON
427-3838

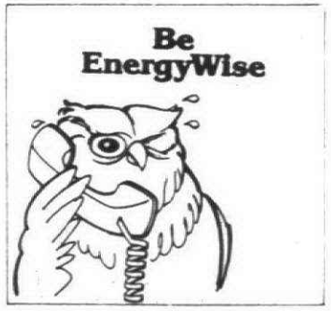

Bathtub/Tile Reglazed
Exclusive Refinisher for Hudsons, Many Years!
SYSTEM BACKED BY 30 YEARS OF RESEARCH
VISIT OUR FACTORY SHOWROOM OR CALL FOR FREE BROCHURE
SPECIAL TUB REGLAZING $189 with ad
APPLIANCE & PORCELAIN REFINISHING CO. • 26943 W. 8 Mile Rd. • Redford, MI 535-8055

SOAP WORLD

Barbara Crampton shines as new Mindy

BY CANDACE HAVENS

There is a trend this year with West Coast actresses moving to the East Coast to accept soap roles. Colleen Dion (Brett, "Another World") and Glynnis O'Connor (Margo, "As the World Turns") were among the first to make the move, and now Barbara Crampton has joined them as the new Mindy Lewis on "Guiding Light."

Crampton turned down the opportunity to take a screen test for the part last year when Kimberly Simms vacated the role. Ann Hamilton was cast in the role and life went on, until Crampton saw Jill Farren Phelps and told the executive producer she had changed her mind. Phelps told Crampton the role was hers, if she wanted it. No screen test, no audition – goodbye Hamilton.

"I turned down the role because I didn't want to move to New York," says Crampton. "I don't know what I was thinking. Even though I was raised on the East Coast (Vermont), I had lived in Los Angeles for the last 10 years and had really gotten used to that laid-back way of life. I didn't think I would be happy in New York. Boy, was I wrong! I am so happy here, I don't care if I ever go back."

Crampton has been accepted by critics and fans alike for her portrayal of Mindy, and that fact pleases the actress immensely. "The writers are making Mindy a stronger person," she says. "For the last 10 years the character has been kind of a spoiled brat. She came from a rich family and had a great deal of personal problems. Now she has her own successful design business and the confidence and maturity that goes along with that kind of responsibility."

The big question is will Nick (Vincent Izzary) and Mindy ever get back together? "Mindy has made a decision that Nick is her man. They have always had this thing together. I think the writers are going to put the characters together for a while."

WORD SEARCH

T	M	S	U	B	N	E	H	P	E	T	S	T	S	X
E	O	M	O	R	N	I	N	G	D	E	W	N	U	S
D	U	D	D	I	C	A	K	N	E	W	O	N	G	U
O	N	S	T	E	L	R	A	C	S	R	C	A	A	Z
W	T	Z	T	O	P	N	X	Q	U	L	L	E	R	N
N	A	Z	I	A	I	S	K	A	E	R	F	A	M	G
W	I	N	A	G	G	E	Y	D	E	I	T	U	A	N
O	N	Z	F	G	K	G	D	A	N	S	S	Z	G	O
D	S	C	K	M	I	K	E	W	K	I	C	K	N	S
E	L	A	C	I	T	P	Y	R	C	Y	O	U	O	D
K	G	S	A	I	C	R	A	G	L	T	T	V	L	R
O	I	S	N	O	W	D	B	B	R	E	T	T	I	I
R	L	I	D	S	D	A	E	H	D	A	E	D	A	B
B	L	D	Y	W	P	T	A	C	A	N	I	H	C	X
K	O	Y	A	L	L	I	G	A	T	O	R	D	K	W

Songs of the Grateful Dead

(Words in parentheses not in puzzle)

Truckin'
Sugar Magnolia
Scarlet (Begonias)
Dark Star
St. Stephen
Bird Song
China Cat (Sunflower)
Mountains (of the Moon)
Uncle (John's Band)
Brokedown (Palace)
Music (Never Stopped)
Cryptical (Envelopement)
Cassidy
Stagger Lee
Morning Dew
Alligator

YOUR USED, BUT QUALITY FURNITURE, DECORATIVE ACCESSORIES, ANTIQUES & COLLECTABLES
WANTED
For re-sale to discriminating buyers
Protect Your Privacy
Avoid the Hassle.
We'll Display It In Our showroom,
Advertise And Sell It For You.
Pick up Available.
Visit our showroom
For more details and in-home appraisal
CALL: 478-SELL
Re-Sell-It ESTATE SALES
34769 Grand River Avenue, Farmington, MI
Hours: Mon., Tues, Wed., Thurs., Sat. 10 a.m.- 6 p.m.
Fri. 10 a.m. - 9 p.m., Sun. 12 p.m. - 4 p.m.
Since 1980

HOROSCOPE

By C. C. Clark

Aries (March 21 - April 19)
There could be news concerning a birth or new program. You may be involved with a group that has some interesting and pertinent views of the world.

Taurus (April 20 - May 20)
There is an opportunity in the offing, and you should be ready to seize it at any moment. New ventures will prosper, and you will have good health.

Gemini (May 21 - June 20)
Forget about the past and concentrate on the future. You have a wonderful life ahead of you, and you should concentrate on the positive aspects of it.

Cancer (June 21 - July 20)
You must wake up and do what is necessary to accomplish your goals. There is no time for procrastination. A change for the better is on the way.

Leo (July 21 - Aug. 21)
You may not like a sudden change in plans, but you will have to deal with it just the same. Caution is needed in dealing with defensive people.

Virgo (Aug. 22 - Sept. 22)
You will meet a kind and generous person who has your best interest at heart. Pay close attention to monetary transactions and contracts.

Libra (Sept. 23 - Oct. 22)
You feel ready to try something different, but you aren't really certain what it is. Check your diet and exercise regime. Stay positive in a difficult situation.

Scorpio (Oct. 23 - Nov. 22)
You need to set yourself on the right course and stop your self-destructive ways. Concentrate on the many blessings you have been given.

Sagittarius (Nov. 23 - Dec. 20)
An unexpected event will take place and it will improve your attitude. There will be a definite change for the better. Use common sense in a difficult situation.

Capricorn (Dec. 21 - Jan. 19)
You need constant motivation and find it hard to settle down and concentrate. A dark-headed man could change your mind about something important.

Aquarius (Jan. 20 - Feb. 18)
Do not feel sorry for yourself ... you really don't have the time. Be prepared to adapt to an unusual set of circumstances. You need a change of pace.

Pisces (Feb. 19 - March 20)
A time of peace is coming for you. There will be news of a marriage or birth. You may consider accepting a new job opportunity.

★ LEGEND ★

Channel	Station	City
2	MTV	Music
3	CNNII	
4	TWC	Weather Channel
5	VH-1	Video Hits 1
6	ESPN	Sports
7	PASS	Ann Arbor
9	FAM	Family
13 28	WFUM	Flint
14	WADL	Mt. Clemens
17	MAX	Premium
19	TMC	Premium
21	HBO	Premium
22 2	WJBK	Southfield
23 4	WDIV	Detroit
24 7	WXYZ	Southfield
25 9	CBET	Windsor
26 50	WKBD	Southfield
27 56	WTVS	Detroit
28 62	WGPR	Detroit
29 20	WXON	Southfield
30	WGN	Chicago
31	TBS	Atlanta
32	SCI	New York
33	LIFE	Lifetime
34	NICK	Nickelodeon
35	USA	New York
36	CNN	News
37	A&E	New York
38	CNBC	Finance
39	TNN	Nashville
41	TNT	Atlanta
42	TLC	Learning Ch.
43	BET	Black Ent.
44	CSPAN	Government
45	DISC	Discovery
46	AMC	Classics
48	SHOW	Premium
49	DISN	Premium



MONDAY AFTERNOON OCTOBER 11

	12 PM	12:30	1 PM	1:30	2 PM	2:30	3 PM	3:30	4 PM	4:30	5 PM	5:30
WFUM 13 28	Mister Rogers	Lamb Chop	Art of Sewing	W. Alexander	Quilt in a Day	Shining Station	Mister Rogers	Sesame Street (R) (CC)		Reading Rainbow	Carmen Sdiego	Square One TV
WADL 14	(11:00) Home Shopping Spree				Home Shopping Spree						Movie: ★★★ Long John Silver (1954)	
WJBK 22 2	News	Young and the Restless (S) (CC)		Bold, Beautiful	As the World Turns (S) (CC)		Major League Baseball Playoffs National League Championship Series Game 5 Teams to Be Announced. (Live) (CC)					
WDIV 23 4	News	Concen-tration	Days of Our Lives (CC)		Another World (CC)		Sally Jessy Raphael		Montel Williams		News	
WXYZ 24 7	News	Loving (CC)	All My Children (CC)		One Life to Live (CC)		General Hospital		Oprah Winfrey Former fugitives interviewed.		News	
CBET 25 9	Midday (CC)		Neigh-bours	CFL Football Toronto Argos at Hamilton Tiger-Cats From Ivor Wynne Stadium. (Live)						Bailey's Bird	'Allo, 'Allo!	What on Earth
WKBD 26 50	Family Feud	Vicki! Successful Hollywood marriages		Ricki Lake		Flint-stones	Tom and Jerry Kids	Tiny Toon Adv.	Anima-niacs (S)	Batman (S) (CC)	Saved by the Bell	Who's the Boss? (S)
WTVS 27 56	Today's Gourmet	Quilting '90s	Reading Rainbow	Carmen Sdiego	Sesame Street (R) (CC)		Barney & Friends	Reading Rainbow	Carmen Sdiego	Club Connect	GED: Science	TBA
WGPR 28 62	To Be Announced		Movie: The Million Dollar Face (1981) Passion and power reign in the cosmetics industry.				Caesars Challenge	Divorce Court	New Dance Show		To Be Announced	
WXON 29 20	Hill Street Blues The Belles of St. Mary's		A-Team Trouble on Wheels.		Xuxa (S) (CC)	Woody Wood.	Pink Panther	Garfield	Sonic the Hedgehog	Bonkers (CC)	Family Matters	Cosby Show (CC)
MTV 2	Best of the Beach The best of Beach MTV. (R) (S)								Grind (S)	Lip Service	Most Wanted	Real World (S)
CNNII 3	Headline News				Headline News				Headline News			
TWC 4	(11:00) This Afternoon's Weather National afternoon weather conditions.				This Afternoon's Weather National afternoon weather conditions.						This Evening's Weather.	
VH1 5	(11:00) Jam				This Is VH-1 Country		Themed Music Video Block		Jam			
ESPN 6	Bodies in Motion (R)	Bodys-haping (R)	College Football Teams to Be Announced. (R)					Scholastic Spt.	Max Out (R)	Dream League	Outdoor Chall.	Max Out
PASS 7	(Off Air)											Program Guide
FAM 9	Name-Tune	Make a Deal	Trivial Pursuit	Trivial Pursuit	Split Second	Make a Deal	Inspector Gadget	Babar (CC)	Heathcliff	Archie & Friends	Popeye	Popeye
MAX 17	(11:30) Movie: Prelude to a Kiss (1992) (CC)		(:15) Movie: ★★½ Heaven With a Gun (1969, Western) *Glenn Ford, Carolyn Jones.* 'M				Movie: ★★ Desire and Hell at Sunset Motel (1992) (S) PG-13			Movie: ★★ Memoirs of an Invisible Man (1992) *Chevy Chase.*		
TMC 19	(10:20) Movie:	(:35) Movie: ★★½ Year of the Gun (1991, Suspense) *Andrew McCarthy* (S) R				Movie: ★★★ Sarafina! (1992, Musical) *Leleti Khumalo.* PG-13			(:10) Movie: ★★½ Stars and Bars (1988 Comedy) *Daniel Day-Lewis* (S) R (CC)			
HBO 21	(10:45) Movie:	Movie: ★★ Operation Lookout (1991) *Bernie Coulson* (S) PG-13			Movie: ★★★ Defending Your Life (1991, Comedy) *Albert Brooks.* (S) PG (CC)				Life Stories	Movie: ★★ Rocket Gibraltar (1988 Drama) *Burt Lancaster.* PG (CC)		
WGN 30	Geraldo Former child TV stars. (R)		News (CC)		Kojak		Designing Women	Hallo Spencer	Yogi & Friends	Stunt Dawgs (S)	Flint-stones	Saved by the Bell
TBS 31	(:05) Perry Mason		(:05) Hawaii Five-0: Three Dead Cows at Makapu				(:05) Tom & Jerry's Funhouse		Captain Planet	Brady Bunch	Saved by the Bell	Saved by the Bell
SCI 32	Movie: ★★½ Kiss of Evil (1963, Horror) *Clifford Evans, Noel Willman*				Doctor Who		Land of the Giants		Lost in Space		Voyage to the Bottom of the Sea	
LIFE 33	Frugal Gourmet	Born Lucky	Supermar-ket	Shop 'Til You Drop	Anything but Love	Tracey Ullman	Moonlighting Sam and Dave.		Movie: SpaceCamp (1986) Teens at a summer camp are accidentally launched into space.			
NICK 34	Cappelli & Company	Man of Iron (R)	Muppet Babies	Littl' Bits	Dennis-Menace	Flipper	Underdog	Looney Tunes	Muppet Babies	Wild-Crazy Kid	Hey Dude (R)	Guts
USA 35	Murder, She Wrote Shear Madness		Talkabout	Sale-Century	Joker's Wild	Tic Tac Dough	Press Your Luck	Scrabble	$25,000 Pyramid	$100,000 Pyramid	Parker Lewis	Facts of Life (S)
CNN 36	NewsHour		Sonya Live (CC)		Newsday (CC)		International Hour (CC)		Early-Prime	Inside Politics	Early-Prime	Showbiz Today
A&E 37	Ellery Queen		Rockford Files Italian Bird Fiasco. (CC)		Movie: The Benny Goodman Story (1955) A portrayal of the incomparable bandleader's life.				Delvecchio The High Price of Justice		Police Story World Full of Hurt	
CNBC 38	(11:00) Money Wheel				Money Wheel				Market Wrap			
TNN 39	Aleene's Crafts (S)	Cookin' U.S.A. (S)	:10 Seconds	Country News (S)	Be a Star (S)	On Stage Pam Tillis	Cookin' U.S.A. (S)	:10 Seconds	Club Dance (S)		VideoPM (S)	
TNT 41	(10:55) Movie: ★★ Son of Lassie (1945)		Movie: Courage of Lassie (1946) A girl tries to rehabilitate a collie trained to kill in war.				Movie: ★★★ Hills of Home (1948, Adventure) *Edmund Gwenn, Janet Leigh, Lassie.*				(:05) Movie: Challenge to Lassie (1949)	
TLC 42	Laune Cooks	Nathalie Dupree	Easy Cooking	Yan Can Cook (R)	Urban Peasant	Pierre Franey	Madeleine Cooks (R)	Country Inns	Homebod-ies	Hometime (R) (CC)	Urban Peasant	Yan Can Cook (R)
BET 43	(11:30) Heart & Soul: R&B		Video Soul				Video Vibrations			Rap City		
CSPAN 44	House of Representatives											
DISC 45	Choles-terol	Easy Does It	Jennings Home	Home Matters	Pet Con.	Great Chefs	World Cuisine	Graham Kerr	Choles-terol	Easy Does It	Jennings Home	Home Matters
AMC 46	(11:45) Movie: ★★ China Passage (1937)		Movie: ★★★ Hell Is for Heroes (1962, Drama) *Steve McQueen*				Movie: ★★½ Walk Softly, Stranger (1950, Drama) *Joseph Cotten.*		Movie: ★★★ I Married a Monster From Outer Space (1958)			Movie: Red, Hot
SHOW 48	(10:30) Movie: ★★★ Pocketful of Miracles		Movie: To Die, To Sleep (1992, Drama) *Noah Hathaway.* (S) NR				Movie: ★★★ Arsenic and Old Lace (1944) Two old ladies poison gentlemen with laced wine.			Movie: ★★ Driving Me Crazy (1991) *Billy Dee Williams.* (S) PG		
DISN 49	Big Stuffed Dog (R)		Lion, the Witch and the Wardrobe (R) (CC)			Pony Tales	Quack Attack	Care Bears (S)	Umbrella Tree	Wonder-land	Kids Incorp.	Mickey Mouse

LOCAL PROGRAMMING - Monday Afternoon

4:00 Gov. Englers Address
Life Matters
4:30 CCODA
5:00 Living with Your Addictions
5:30 Art in the Park
His Word & Music

MONDAY PRIME TIME OCTOBER 11

	6 PM	6:30	7 PM	7:30	8 PM	8:30	9 PM	9:30	10 PM	10:30
MTV 2	Real World (R) (S)	Rock Videos	Beavis & Butt-Head	Beavis & Butt-Head	MTV Prime (S)				Best of the Beach The best of Beach MTV. (S) (Part 3 of 3)	
CNNH 3	Headline News				Headline News				Headline News	
VH1 5	Music Talks Host: Ken Taylor		New WKRP in Cincinnati	Hollywood Babylon	Rumor Has It	Themed Music Mix	Music Talks Host: Ken Taylor		Sunday Comics (R)	
ESPN 6	Tho-roughbreds	Up Close	Sportscen-ter	NFL Prime Monday			Expedition Earth Islands of Elephants		Amazing Games (R)	
PASS 7	George Perles	Michigan Replay	Press Row		Sports				Trackside	Trackside
FAM 9	Punky Brewster	Big Brother Jake (S) (CC)	Waltons Grandpa and Mary Ellen face two contrasting age problems.		Young Riders Lessons Learned (S) (CC)		Father Dowling Mysteries The Visiting Priest Mystery. (S) (CC)		700 Club	
MAX 17	(:15) Movie: ** Superdome (1978, Suspense) *David Janssen, Donna Mills, Edie Adams.* The Super Bowl game is threatened by a silent killer.				Movie: * Buffy the Vampire Slayer (1992, Comedy) *Kristy Swanson, Luke Perry.* A high-school cheerleader wages war against the undead. (S) PG-13 (CC)		Movie: **½ Leather Jackets (1990, Drama) *Bridget Fonda, D.B. Sweeney, Cary Elwes.* A deadly rivalry erupts among three young fugitives. (S) R			
TMC 19	(5:50) Movie: **½ Hangin' With the Homeboys (1991, Comedy) *Doug E. Doug.* Four South Bronx teens head to Manhattan seeking thrills. (S) R			(:20) Movie: *** Honeymoon in Vegas (1992, Comedy) *James Caan, Nicolas Cage.* A private eye loses his fiancee in a poker game. (S) PG-13 (CC)			Movie: **½ Devlin (1992, Drama) *Bryan Brown, Roma Downey, Lloyd Bridges.* A New York cop is framed for his brother-in-law's murder. (S) R (Adult language, adult situations, nudity, violence)			
HBO 21	(:15) Movie: *** Seems Like Old Times (1980, Comedy) *Goldie Hawn, Chevy Chase, Charles Grodin.* A compassionate lawyer helps her ex-husband elude police. PG (Adult language, adult situations)				Movie: ***½ Boyz N the Hood (1991, Drama) *Cuba Gooding Jr., Morris Chestnut, Ice Cube.* Black youths come of age in L.A.'s crime-infested streets. (S) R (Adult language, adult situations, violence) (CC)				I Am a Promise: The Children of Stanton Elementary School The struggle for education.	
WGN 30	Saved by the Bell (S) (CC)	Wavelength (S)	Designing Women (S) (CC)	Jeffersons (CC)	Movie: *** Cross Creek (1983, Drama) *Mary Steenburgen, Rip Torn, Peter Coyote.* In 1928, a New York writer goes to live in an orange grove.				News (CC)	
TBS 31	(:05) Head of the Class (CC)	(:35) Growing Pains "Superdad"	(:05) Andy Griffith	(:35) Beverly Hillbillies Jethro's career. (CC)	(:05) Movie: **½ Bustin' Loose (1981, Comedy) *Richard Pryor, Cicely Tyson, Robert Christian.* An ex-con and a teacher take eight children to a new home.				(:05) Movie: *** Let's Do It Again (1975, Comedy) Two men bilk gamblers to save their troubled lodge.	
SCI 32	Incredible Hulk		Night Gallery	Alfred Hitchcock Presents (S)	Battlestar Galactica "Experiment in Terra"		Movie: ***½ Dracula (1931, Horror) *Bela Lugosi.* Bram Stoker's vampiric count arrives in blood-rich England.			Tales From the Darkside (S)
LIFE 33	Supermar-ket Sweep	Shop 'Til You Drop	Unsolved Mysteries		L.A. Law "Cold Shower"		Movie: *½ Who's That Girl? (1987, Comedy) *Madonna.* A lawyer escorts a feisty female ex-con out of town.			
NICK 34	What Would You Do?	Looney Tunes	Looney Tunes	Bullwinkle	Partridge Family	Get Smart "Diplomat's Daughter"	Dragnet	Bob Newhart	Mary Tyler Moore (CC)	Mary Tyler Moore (CC)
USA 35	Teenage Ninja Turtles	Teenage Ninja Turtles	Major Dad "Major Dad, Jr." (S)	Wings "The Naked Truth" (S)	Murder, She Wrote "Murder Through the Looking Glass" (CC)		WWF: Monday Night Raw		Silk Stalkings "Sex, Lies and Yellow Tape" (S) (CC)	
CNN 36	World Today		Moneyline	Crossfire	Primenews (CC)		Larry King Live (CC)		World News	
A&E 37	Rockford Files "Where's Houston?" (CC)		In Search Of... Divining for water, solar energy. (R)		David L. Wolper Presents "The World Turned Upside Down" (R)		Sherlock Holmes Mysteries "The Naval Treaty" (R)		Lovejoy Mysteries Lovejoy shows a stingy landowner the error of his ways.	
CNBC 38	Business Insiders	Business Tonight	Your Portfolio	Money Talk	Steals & Deals	Equal Time	McLaughlin		Tom Snyder	
TNN 39	(5:00) VideoPM (S)		Dance Line (S)	Country News Kathy Mattea. (S)	Path to Stardom (S)	Texas Connection (S)	Nashville Now Mark Chesnutt. (S)			Club Dance (R) (S)
TNT 41	(5:05) Movie: **½ Challenge to Lassie		(:45) Movie: ** The Sun Comes Up (1949, Musical) *Jeanette MacDonald, Lloyd Nolan, Claude Jarman Jr.* Lassie helps a boy revitalize an embittered concert singer.		(:45) Movie: *** Lassie Come Home (1943, Drama) *Roddy McDowall, Edmund Gwenn, Elizabeth Taylor.* A collie travels over 1,000 miles to return to her family.				(:45) Movie: ** Son of Lassie (1945)	
TLC 42	Nathalie Dupree	Laurie Cooks	Homebodies	Hometime (R) (CC)	Death by Chocolate	Romantic Escapes	Country Inns	Irish Waterways	Only Human "All About Sleep" (R)	
BET 43	Video LP	Screen Scene	Sanford "Jury Duty"	Comedy Club	What's Happening!!	Comicview	Video Soul (R)			
CSPAN 44	News-Moscow	Viewer Call-In (Live)	(:15) Viewer Call-In (Live)		American Profile Leonard Downie, Washington Post and A.M. Rosenthal, New York Times.				Event of the Day	
DISC 45	Beyond 2000 The PagoJet, life on Mars.		Mac & Mutley	Pet Connection	Frontiers of Flight "The Sound Barrier" (R)		Special Effects (R)		Moments of Courage (R)	Heart of Courage (R)
AMC 46	(5:30) Movie: Red, Hot and Blue (1949) A talented director and a brassy publicist help an actress.		Movie: *** Kentucky (1938, Drama) *Loretta Young, Richard Greene, Walter Brennan.* Romance brings an end to an 80-year-long feud.				Movie: **½ Berlin Correspondent (1942, Adventure) *Dana Andrews, Virginia Gilmore.* A newsman in Berlin tries to save a professor from the Nazis.			Movie: **½ Red, Hot and Blue (1949)
SHOW 48	Movie: *** WarGames (1983, Drama) *Matthew Broderick, Dabney Coleman, John Wood.* A teen-age computer whiz nearly begins World War III. (S) PG (Adult language, mild violence)				Movie: **½ Housesitter (1992, Comedy) *Steve Martin.* A screwy waitress forces herself into an architect's life. (S) PG (Adult language, adult situations) (CC)		(:45) Private Screening With Goldie Hawn (R)		Movie: *** Shampoo (1975) *Warren Beatty.* A Beverly Hills hairstylist makes a mess of romance.	
DISN 49	Charlie Brown and Snoopy		Anne of Green Gables A couple decide to adopt a boy but receive a girl instead. (Part 2 of 4) (CC)		Avonlea "High Society" Felicity learns that she is a candidate for Kingsport Ladies College. (S) (CC)		Movie: ***½ Follow the Fleet (1936, Musical) *Fred Astaire, Ginger Rogers, Randolph Scott.* Two mariners mambo into the hearts of two singing sisters.			

MONDAY PRIME TIME OCTOBER 11

	6 PM	6:30	7 PM	7:30	8 PM	8:30	9 PM	9:30	10 PM	10:30
WFUM 13 26	Personal Finance	Nightly Business Report	MacNeil/Lebrer Newshour (CC)		Movie: I'll Fly Away: Then and Now (1993, Drama) *Sam Waterston, Regina Taylor.* A 63-year-old Lilly tells her grandson about civil rights. Premiere. (S) (CC)				The Look (S) (Part 1 of 2) (CC)	
WADL 18	(5:00) Movie: *** Long John Silver (1954, Adventure) *Robert Newton.*		IWCC Wrestling		News		Dragnet	Barnaby Jones	Riviera	Morton Downey Jr.
WJBK 22 2	News	CBS Evening News (S)	Hard Copy (CC)	Current Affair (CC)	Evening Shade (S) (CC)		Dave's World (S) (CC)	Murphy Brown (S) (CC)	Love & War "But Not for Me" (S) (CC)	Northern Exposure "Altered Egos" (S) (CC)
WDIV 23 4	News	NBC Nightly News (CC)	Wheel of Fortune (CC)	Jeopardy! (CC)	Fresh Prince of Bel-Air (S)		Blossom Six falls for an older man.	Movie: Moment of Truth: A Child Too Many (1993, Drama) *Michele Greene.* A surrogate mother is thrust into a custody battle. Premiere. (S) (CC)		
WXYZ 24 7	News		ABC World News Tonight (CC)	Entertain-ment Tonight (S)	Day One (CC)			NFL Football: Houston Oilers at Buffalo Bills. From Rich Stadium. (S Live) (CC)		
CBET 25 9	CBC News		Northwood (CC)	Front Page Challenge (CC)	Neon Rider "1117"			CBC Prime Time News (CC)		This Hour Has 22 Minutes
WKBD 26 50	Roseanne "Less Is More" (S)	Golden Girls "Room 7 (S) (CC)	Married... With Children (S)	Murphy Brown (S) (CC)	Movie: ** Short Time (1990, Comedy) *Dabney Coleman, Matt Frewer, Teri Garr.* A cop who thinks he is dying tries to get himself killed. (S) (CC)				News	
WTVS 27 56	MacNeil/Lehrer Newshour (CC)		Nightly Business Report	Manu National Park, Peru	Movie: I'll Fly Away: Then and Now (1993, Drama) *Sam Waterston, Regina Taylor.* A 63-year-old Lilly tells her grandson about civil rights. Premiere. (S) (CC)				The Look (S) (Part 1 of 2) (CC)	
WGPR 28 62	Streets of San Francisco Three escaped prisoners go on a sadistic rampage.		Combat! "The Leader"		Hour of Truth			Robert Tilton	Greater Grace Temple	
WXON 29 20	Full House "The Big Three-O" (S)	Wonder Years (S) (CC)	Rescue 911 (S) (CC)	Real Stories of Highway Patrol	Story of a People: A Dream Deferred "The Future of Black America."			Other Side of Victory	In the Heat of the Night "A Time to Trust" (S) (CC)	

LOCAL PROGRAMMING - Monday Evening

6:00 8 Northville Madrigal Dinner
15 The Way, The Truth
6:30 15 Videotunes
7:00 8 A Visit the Village
10 Canton Contact
7:30 15 Oasis
8 Microwave Today
10 Canton Board
15 Gospel Hits
8:00 8 Canton Economic Club
15 Scouting Today
8:30 15 Career Connections
9:00 8 Det. Economic Club
9:30 15 Legislative Forum
10:00 8 Plym. Fall Fest
15 Capitol Report
10:30 8 Living in the Lakes
15 MESC

	11 PM	11:30	12 AM	12:30	1 AM	1:30	2 AM	2:30
MTV 2	Beavis-Butt.	Beavis-Butt.	Alternative Nation (S)		Speed Racer	Dreamtime (S)		
CNNH 3	(10:00) Headline News		Headline News				Headline News	
VH1 5	New WKRP	Rumor Has It	Sunday Comics (R)		Saturday Night	Music Talks Host: Ken Taylor		All Nighter
ESPN 6	Timber Series	Sportscenter		NFL's Greatest Moments		NFL Yearbook	Sports Reportrs	Sportscenter
PASS 7	American Adv.	Innerview	College Football: Wake Forest at North Carolina.					
FAM 9	Bonanza: The Lost Episodes		Bordertown (S)	Man. Mansion	Paid Program	Paid Program	700 Club	
WFUM 13 26	The Look (CC)	Dennis Wholey	Masterpiece Theatre: Jeeves		(Off Air)			
WADL 18	News	IWCC Wrestling		Sweating Bullets (S)		Home Shopping Spree		
MAX 17	Movie: ** Iron Maze (1991, Drama) *Jeff Fahey.* R		(:45) Movie: ** Illusions (1991, Suspense) *Heather Locklear.* (S) R				(:20) Movie:	
TMC 19	(10:55) Movie: **½ Year of the Gun (1991) *Andrew McCarthy.* (S) R				(12:50) Movie: *½ The Hitman (1991) *Chuck Norris.*		(:25) Movie:	
HBO 21	I Am a Promise	Movie: **½ Innocent Blood (1992, Horror) *Anne Parillaud.* R (CC)			(:25) Movie: * Bikini Summer 2 (1992, Comedy) R			
WJBK 22 2	News	(:35) Late Show (S) (CC)		(:35) Cheers	(:05) Arsenio Hall (S) (CC)		(:05) CBS News Up to the Minute	
WDIV 23 4	News	(:35) Tonight Show (S) (CC)		(:35) Late Night (S)		Paid Program	Bob Costas	(:35) Nighttalk
WXYZ 24 7	NFL Football: Oilers at Bills		News	(:35) Nightline	Inside Edition	Am.Journal	(:05) Today's FBI	
CBET 25 9	Drop-Donkey	Drop-Donkey	E.N.G. "Division of Labour"		(Off Air)			
WKBD 26 50	Chevy Chase Dan Fogelberg. (S)		Star Trek: The Next Generation		Star Trek		Movie: **½ My Geisha (1962)	
WTVS 27 56	The Look (CC)	Freddie & Max	Charlie Rose (S)		Movie: I'll Fly Away: Then and Now (1993, Drama) *Sam Waterston.*			
WGPR 28 62	Movie: ***½ Against the Wind (1948, Suspense) *Robert Beatty.*				Combat! "The Leader"		New Dance Show	
WXON 29 20	Design. Women	Dear John (S)	Love Connect.	People's Court	Hot Properties	Movie: **½ Star 80 (1983) *Mariel Hemingway.*		
WGN 30	Night Court	Emergency Call	Odd Couple	Movie: *** Car Wash (1976, Comedy) *George Carlin, Richard Pryor.*				Williams TV
TBS 31	(10:05) Movie: *** Let's Do It Again (1975)			(:20) National Geographic Explorer (R) (CC)				Cousteau
SCI 32	Night Gallery	Alfd. Hitchcock	Battlestar Galactica		Movie: ***½ Dracula (1931, Horror) *Bela Lugosi.*			Tales-Darkside
LIFE 33	Unsolved Mysteries		Unsolved Myst.	Thirtysomething		Paid Program	Paid Program	Paid Program
NICK 34	Dick Van Dyke	Lucy Show	A. Hitchcock	Superman	Donna Reed	F-Troop	Get Smart	Bob Newhart
USA 35	Major Dad (S)	Wings (S) (CC)	Odd Couple	Quantum Leap (S) (CC)		Hollywd Inside	Paid Program	Paid Program
CNN 36	Sports Tonight	Moneyline (R)	Newsnight	Crossfire (R)	Larry King Live (R)		World Update	Sports Latenite
A&E 37	Evening at the Improv		David L. Wolper Presents		Sherlock Holmes Mysteries		Lovejoy Mysteries	
CNBC 38	Real Personal	Equal Time (R)	McLaughlin (R)		Tom Snyder (R)		Steals & Deals	Paid Program
TNN 39	Club Dance (S)	Country News	Path to Stard.	Texas Conn.	Nashville Now Mark Chesnutt. (R) (S)			On Stage (S)
TNT 41	(10:45) Movie: ** Son of Lassie (1945, Drama) *Peter Lawford.*				(12:50) Movie: ** The Painted Hills (1951)			Goodbye-Chips
TLC 42	Death by Choc.	Romantic	Country Inns	Irish Waterways	Only Human "All About Sleep"		Operation "Caesarean Section"	
BET 43	Comedy Club	Screen Scene	Midnight Love		Comicview (R)	Video LP (R)	Video Soul (R)	
CSPAN 44	(10:00) Event of the Day				Public Policy Conference			
DISC 45	Frontiers of Flight (R)		Special Effects (R)		Courage	Heart-Courage	Wings (R)	
AMC 46	(10:30) Movie: Red, Hot and Blue		Movie: **½ Berlin Correspondent (1942)			Movie: *** Kentucky (1938) *Loretta Young.*		
SHOW 48	(10:00) Movie: Shampoo (1975)		Movie: ** Scanners II: The New Order (1991) R		(:45) Comedy Club All-Stars VI		(:45) Movie:	
DISN 49	Movie: ** The Man Without a Country (1973)			Movie: ** Bonanza: The Next Generation (1988)			(:05) Movie: Follow the Fleet	

Nite Owl listings, 2:30 am to 6 am start on page 34

TUESDAY AFTERNOON OCTOBER 12

	12 PM	12:30	1 PM	1:30	2 PM	2:30	3 PM	3:30	4 PM	4:30	5 PM	5:30
WFUM 13 28	Mister Rogers	Lamb Chop	Sew Connect'n	Acrylic Paint	Baske-tweaving	Shining Station	Mister Rogers	Sesame Street (R) (CC)		Reading Rainbow	Carmen Sdiego	Square One TV
WADL 10	(11:00) Home Shopping Spree				Home Shopping Spree						Movie: Kansas City Confidential (1952)	
WJBK 22 2	News	Young and the Restless (S) (CC)		Bold, Beautiful	As the World Turns (S) (CC)		Geraldo		News	News	Donahue Obscene phone callers. (S) (CC)	
WDIV 29 4	News	Concen-tration	Days of Our Lives (CC)		Another World (CC)		Sally Jessy Raphael		Montel Williams Bachelorette parties		News	
WXYZ 24 7	News	Loving (CC)	All My Children (CC)		One Life to Live (CC)		General Hospital		Oprah Winfrey (CC)		News	
CBET 25 9	Midday (CC)		Country Practice		The Bill	Neigh-bours	Corona-tion Street	Shelley	Jupiter Moon	Andy Robson	'Allo, 'Allo!	What on Earth
WKBD 26 50	Family Feud	Vicki!		Ricki Lake Friends who spread gossip		Flint-stones	Tom and Jerry Kids	Tiny Toon Adv.	Animan-iacs (S)	Batman (S) (CC)	Saved by the Bell	Who's the Boss? (S)
WTVS 27 56	Smart Cooking	'90s Crafting	Reading Rainbow	Carmen Sdiego	Sesame Street (R) (CC)		Barney & Friends	Reading Rainbow	Carmen Sdiego	Club Connect	GED: Science	Senior Focus
WGPR 28 62	To Be Announced		Movie: ★★½ Nuclear Terror (1977) Terrorists threaten to blow up a floating casino.				Caesars Challenge	Divorce Court	New Dance Show		To Be Announced	
WXON 29 20	Hill Street Blues "Life in the Minors"		A-Team "The Island		Xuxa (S) (CC)	Woody Wood.	Pink Panther	Garfield	Sonic the Hedgehog	Bonkers (CC)	Family Matters	Cosby Show (CC)
MTV 2	(11:00) MTV Jams (S)		Music Videos (S)				Totally Different Pauly (S)		Grind (S)	Lip Service	Most Wanted	Real World (S)
CNNII 3	Headline News				Headline News				Headline News			
TWC 4	(11:00) This Afternoon's Weather National afternoon weather conditions.				This Afternoon's Weather National afternoon weather conditions.						This Evening's Weather	
VH1 5	(10:30) Jam				This Is VH-1 Country		Themed Music Video Block		Jam			
ESPN 6	Bodies in Motion (R)	Bodys-haping (R)	Senior PGA Golf Transamerica Championship "Final Round" (R)				Th'breds	Running & Racing	Max Out (R)	Dream League	Outdoor Chall.	Max Out
PASS 7	(Off Air)											
FAM 9	Name-Tune	Make a Deal	Trivial Pursuit	Trivial Pursuit	Split Second	Make a Deal	Inspector Gadget	Babar (CC)	Heathcliff	Archie & Friends	Popeye	Popeye
MAX 17	Movie: ★★ Between Midnight and Dawn (1950) *Mark Stevens.*			Movie: ★★½ Homicidal (1961 Horror) *Glenn Corbett.*			Movie: ★★½ Hook, Line and Sinker (1969) *Jerry Lewis.* G			(:45) Movie: ★★½ Uptown Saturday Night (1974) PG		
TMC 19	(11:00) Movie:	Movie: ★½ Kickboxer III: The Art of War (1992) *Sasha Mitchell.* R			(:05) Movie: ★★½ Three Warriors (1977) A boy slowly gains new insight about his tribal past.				(3:50) Movie: ★★½ Rachel River (1987) *Pamela Reed.* PG-13		(:20) Movie:	
HBO 21	Movie: ★★ Worth Winning (1989 Comedy) *Mark Harmon.* PG-13			(:45) Movie: ★★½ The Hunter (1979, Drama) A professional bounty hunter tracks bail-jumpers.				Tracey Ullman: Takes on New York (S) (CC)		Movie: ★★★½ The Right Stuff (1983, Drama) *Sam Shepard.* PG		
WGN 30	Geraldo		News (CC)		Kojak		Designing Women	Hallo Spencer	Yogi & Friends	Stunt Dawgs (S)	Flint-stones	Saved by the Bell
TBS 31	(:05) Perry Mason		(:05) Hawaii Five-0 "Year of the Horse"				(:05) Tom & Jerry's Funhouse		Captain Planet	Brady Bunch	Saved by the Bell	Saved by the Bell
SCI 32	Movie: ★½ Blood of Dracula (1957, Horror) *Sandra Harrison.*			One Step Beyond	Doctor Who		Land of the Giants		Lost in Space		Voyage to the Bottom of the Sea	
LIFE 33	Frugal Gourmet	Born Lucky	Supermar-ket	Shop 'Til You Drop	Anything but Love	Tracey Ullman	Moonlighting		Movie: ★★ Christine Cromwell: In Vino Veritas (1990, Mystery) *Jaclyn Smith, Robert Prosky.*			
NICK 34	Cappelli & Company	Rooster's Hamlet (R)	Muppet Babies	Littl' Bits	Dennis-Menace	Flipper	Underdog	Looney Tunes	Muppet Babies	Wild-Crazy Kid	Hey Dude (R)	Guts
USA 35	Murder, She Wrote (CC)		Talkabout	Sale-Century	Joker's Wild	Tic Tac Dough	Press Your Luck	Scrabble	$25,000 Pyramid	$100,000 Pyramid	Parker Lewis	Facts of Life (S)
CNN 36	NewsHour		Sonya Live (CC)		Newsday (CC)		International Hour (CC)		Early-Prime	Inside Politics	Early-Prime	Showbiz Today
A&E 37	Delvecchio "The High Price of Justice"		Rockford Files "Where's Houston?		Movie: ★★½ Impact (1949) A woman's plans to murder her husband get oddly complicated.				O'Hara, U.S. Treasury "Operation: Rake-Off"		Police Story "Glamour Boy"	
CNBC 38	(11:00) Money Wheel				Money Wheel				Market Wrap			
TNN 39	Aleene's Crafts (S)	Cookin' U.S.A. (S)	:10 Seconds	Country News (S)	Be a Star (S)	On Stage (R) (S)	Cookin' U.S.A. (S)	:10 Seconds	Club Dance (S)		VideoPM (S)	
TNT 41	Movie: ★★★ Lord Jim (1965, Adventure) *Peter O'Toole, James Mason, Curt Jurgens.* A merchant marine seeks redemption after a tragic incident.							Rounders	Movie: Land Raiders (1969) Amid an Apache uprising, two brothers reignite an old feud.			
TLC 42	Laurie Cooks	Nathalie Dupree	Easy Cooking	Yan Can Cook (R)	Urban Peasant	Pierre Franey	Madeleine Cooks (R)	Country Inns	Homebod-ies	Hometime (R) (CC)	Urban Peasant	Yan Can Cook (R)
BET 43	(11:30) Heart & Soul: R&B		Video Soul				Video Vibrations			Rap City		
CSPAN 44	House of Representatives											
DISC 45	Choles-terol	Easy Does It	Jennings Home	Home Matters	Pet Con.	Great Chefs	World Cuisine	Graham Kerr	Choles-terol	Easy Does It	Jennings Home	Home Matters
AMC 46	(11:30) Movie: Seven Keys to Baldpate		Movie: ★★½ The Dark Angel (1935, Drama) A blinded soldier lets his wife believe he is dead.				Movie: ★★½ Affair With a Stranger (1953) *Victor Mature*			This Is Your Life	Movie: Who's Been Sleeping in My Bed?	
SHOW 48	(11:30) Movie: Search for Signs of Intelligent Life			Movie: ★★★½ The Haunting (1963) Shirley Jackson's chiller about a malevolent mansion.				Movie: Ghostbusters (1984) Ghostfighters battle ghouls in a Manhattan high-rise. (S) PG				Movie: Bite-Bullet
DISN 49	Walt Disney Presents "Baseball Fever" (R)		Movie: ★★½ Herbie Rides Again (1974, Comedy) *Helen Hayes.* G			Pony Tales	Quack Attack	Care Bears (S)	Umbrella Tree	Wonder-land	Kids Incorp.	Mickey Mouse

LOCAL PROGRAMMING - Tuesday Afternoon

4:00 8 Plym. Library Read A-Loud
15 Christian Outdoor

4:30 8 Plym. Fall Fest
15 Michigan Magazine

5:00 8 Celebration on Ice

1 Am Vets

5:30 15 The Cutting Rm. Floor

Pre-Season Sale

$250.00 DISCOUNT OR 6 MONTHS SAME AS CASH With Approved Credit Good Until 12-31-93

CALL BRYANT to the rescue

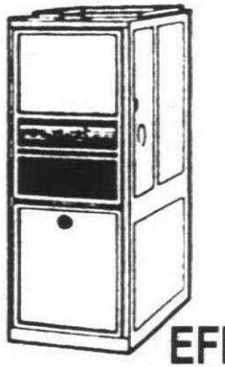

80% OR 90+ EFFICIENT

GET THE RIGHT FURNACE FOR YOUR HOME

(Complete Line of Humidifier Parts and Pads in Stock - All Makes)

- Low Monthly Bills
- Super Quiet Operation
- Long Lasting Performance
- Professional Installation

FREE ESTIMATES

S&M HEATING SALES COMPANY

23262 Telegraph • Southfield, Mich.

We Service All Makes and Models

Service maintenance agreements very affordable.

Complete 24 hour service company

352-4656

HICKORY HILL
Antiques
The upper end Antique Shop with
80 Dealers to choose from.
Empire to Duncan Phyfe
Air Conditioned
Plenty of Parking
32315 Grand River Avenue
Farmington
(½ Mile east of Farmington Road)
(313) 477-6630
Open Daily
10:00 a.m. to 6:00 p.m.
Thursday and Friday till 8:00 p.m.

HIGHLIGHTS



Burt Reynolds and country singer Reba McEntire star in "The Man From Left Field," airing Friday, Oct. 15, on CBS. In the humorous and poignant story, Reynolds, who also directed the film, plays an amnesiac man befriended by a gang of mostly fatherless boys. Needing a coach in order to start a little league baseball team, the boys "adopt" the silent stranger, supplying him with food, shelter and the name "Jack." His newfound life also includes romance with Nancy Lee (McEntire), the waitress mom of one of the boys.

TRIVIA

Tree shrews are squirrel-like animals with pointed snouts. Native to Asia, they live on fruits, leaves and smaller animals.

The troposphere is the lowest level of Earth's atmosphere, with a ceiling about six miles above the poles and 10 miles above the equator.

English Romantic poet Percy Bysshe Shelley was only 30 years old when he died in a boating accident off the coast of Italy.

American architect James Renwick not only designed St. Patrick's Cathedral in New York City, but also parts of the Smithsonian Institution.

CABLE/TV WEEKLY
TV & VCR SERVICE DIRECTORY

Tom Jones TV Service
1685 S. Woodward • Birmingham
VCR • Camcorder • TV • Repair Specialists
647-2052

$10 OFF
Any T.V., VCR Repair or Service Call
With Coupon • Exp. 10-13-93

BIRMINGHAM TELEVISION CO., INC.
We Repair All Electronics
646-2035
In-Home Service

VCR Head Cleaning & Adjustment 19.95 reg. 39.95
Don Lor's Electronics
31625 8 mile, Livonia
477-6402

SORG ELECTRIC REPAIR CO.
Repair Service - Parts - Supplies
VCR's/Nintendo • Small Appliances • Vacuum Cleaners • Microwaves • Lamps & Lighting • Electric Shavers • Power Tools • Lawn Equipment • Motors -Pumps
454-5728
8589 N. Lilley Road • Canton

VCR REPAIR SECRETS
SAVE HUNDRED$ OF DOLLARS BY DOING IT YOURSELF
New informative booklet shows how easy it is!
ONLY $5.00
For more information call: 355-1129 Ext. C-1

Reach 86,000 Consumers by placing your ad in the T.V. VCR Service directory. ONLY
$25.00 per week
For more information call
478-5160

TUESDAY PRIME TIME OCTOBER 12

	6 PM	6:30	7 PM	7:30	8 PM	8:30	9 PM	9:30	10 PM	10:30
MTV 2	Real World (R) (S)	Rock Videos	Beavis & Butt-Head	Beavis & Butt-Head	MTV Jams Countdown (R) (S)					
CNNII 3	Headline News				Headline News				Headline News	
VH1 5	Music Talks Host: Ken Taylor		New WKRP in Cincinnati	Hollywood Babylon	Rumor Has It	Themed Music Mix	Music Talks Host: Ken Taylor		Sunday Comics (R)	
ESPN 6	NBA Today	Up Close	Sportscenter	NHL Hockey: Buffalo Sabres at Philadelphia Flyers. From the Spectrum. (Live)						Sportsnight
PASS 7	(:10) Off to the Races at Hazel Park		World Police and Fire Games		Boxing. Fight Night at the Great Western Forum. From Inglewood, Calif.				Eye On the MAC	Thoroughbred
FAM 9	Punky Brewster	Big Brother Jake Dress Blues (S)	Waltons The Honeymoon		Young Riders The Debt (S) (CC)		Father Dowling Mysteries Exotic Dancer Mystery (S) (CC)		700 Club	
MAX 17	(4:45) Movie: Uptown Sat.	Movie: ** Police Academy 6: City Under Siege (1989, Comedy) *Bubba Smith.* Those bumbling boys in blue try to halt a city crime wave. PG (CC)			Movie: ** Kill Cruise (1990, Suspense) *Jurgen Prochnow, Patsy Kensit, Elizabeth Hurley.* Jealousy imperils a captain and his two sensual passengers. (S) R (Adult language, adult situations, violence)				Movie: ** Sins of Desire (1992) A woman attempts to learn why her sister committed suicide. (S) NR	
TMC 19	(5:20) Movie: *** Angels With Dirty Faces (1938) A priest aims to reform his crooked boyhood pal.		Movie: *** Mississippi Masala (1991, Drama) *Denzel Washington, Sarita Choudhury, Roshan Seth.* Racism threatens an Indian woman and her black lover. (S) R (Adult language, adult situations)				Movie: *½ Kickboxer III: The Art of War (1992, Adventure) *Sasha Mitchell, Dennis Chan.* A champion kickboxer is duped into a death match in Rio. (S) R (CC)			(:35) Movie: *½ The Unborn (1991) R
HBO 21	(4:30) Movie: *** The Right Stuff (1983, Drama) *Sam Shepard, Scott Glenn.* An account of the training of America's first astronauts. (S) PG (CC)			(:45) Beverly Hillbillies: First Look (S)	Movie: *** The Last of the Mohicans (1992, Adventure) *Daniel Day-Lewis, Madeleine Stowe, Russell Means.* Based on the James Fenimore Cooper classic. (S) R (Adult situations, graphic violence) (CC)				Movie: *** Where the Day Takes You (1992, Drama) *Sean Astin, Lara Flynn Boyle.* (S) R	
WGN 30	Saved by the Bell (S) (CC)	Wavelength (S)	Designing Women (S) (CC)	Jeffersons (CC)	Movie: **½ School Daze (1988, Satire) *Larry Fishburne, Giancarlo Esposito, Tisha Campbell.* Tensions arise among factions at an all-black school.				News (CC)	
TBS 31	(:05) Head of the Class Video Activity.	(:35) Growing Pains	(:05) Andy Griffith Andy helps a local musician.	(:35) Beverly Hillbillies An actress moves in.	(:05) Movie: **½ Easy Money (1983, Comedy) *Rodney Dangerfield, Joe Pesci, Geraldine Fitzgerald.* A slob is forced to give up his vices to gain an inheritance.				(:05) Movie: **½ The Ambush Murders (1982, Drama) *James Broin, Dorian Harewood.*	
SCI 32	Incredible Hulk		Night Gallery	Alfred Hitchcock Presents (S)	Battlestar Galactica Take the Celestra.		Movie: *** Dracula's Daughter (1936, Horror) *Gloria Holden.* A Bavarian countess stalks British prostitutes.			Night Gallery
LIFE 33	Supermarket Sweep	Shop 'Til You Drop	Unsolved Mysteries		L.A. Law That's Why the Lady Is a Stamp.		Movie: *** Broadway Danny Rose (1984, Comedy) A small-time talent agent promotes his talentless clients.			
NICK 34	What Would You Do?	Looney Tunes	Looney Tunes	Bullwinkle	Partridge Family	Get Smart	Dragnet Bunco ... $9,000	Bob Newhart	Mary Tyler Moore (CC)	Mary Tyler Moore (CC)
USA 35	Teenage Ninja Turtles	Teenage Ninja Turtles	Major Dad Major Coach. (S)	Wings (S) (CC)	Murder, She Wrote A Very Good Year for Murder. (CC)		Boxing (Live)			
CNN 36	World Today		Moneyline	Crossfire	Primenews (CC)		Larry King Live (CC)		World News	
A&E 37	Rockford Files Another private detective tries to use Rockford as a decoy.		In Search Of... Jim Jones/Carlos. (R)		Biography Brigitte Bardot discusses the glory and pitfalls of fame. (R)		Touch of Frost Not With Kindness. A young girl mysteriously disappears on her paper route; disturbing phone calls scare an upper-class couple.			
CNBC 38	Business Insiders	Business Tonight	Your Portfolio	Money Talk	Steals & Deals	Equal Time	Pozner/Donahue		Tom Snyder	
TNN 39	(5:00) VideoPM (S)		Dance Line (S)	Country News Lily Tomlin. (S)	American Music Shop (S)		Nashville Now Former President George Bush. (S)			Club Dance (R) (S)
TNT 41	Fred & Barney's Rockin' Adventures	Yogi Bear Bunch	Bugs Bunny's All Stars		Making of Gettysburg Interviews with actors Martin Sheen, Sam Elliot and Tom Berenger. (R)		Movie: *** Westward the Women (1951, Western) *Robert Taylor, Denise Darcel, Julie Bishop.* Women go west to meet their mail-order husbands. Colorized.			
TLC 42	Nathalie Dupree	Laurie Cooks	Homebodies (R)	Hometime (R) (CC)	Amazing Space (R)	Furniture on the Mend	Home Pro	Hometime: Contracting	Science Frontiers Babywatching	
BET 43	Video LP	Screen Scene	Sanford	Out All Night	What's Happening!!	Comicview	Video Soul (R)			
CSPAN 44	News-Moscow	Viewer Call-In (Live)	(:15) Viewer Call-In (Live)		Event of the Day					
DISC 45	Beyond 2000		Incred. Animals	Pet Connection	Terra X (R)	Magical Worlds	Invention (R)	Next Step	Walk on the Wild Side Animal sleeping habits.	
AMC 46	(5:00) Movie: *** Who's Been Sleeping in My Bed? (1963, Comedy) *Dean Martin.*		Movie: **½ Once Upon a Honeymoon (1942, Comedy) *Ginger Rogers, Cary Grant, Walter Slezak.* A former stripper helps a reporter predict Nazi activities.				Movie: **** His Girl Friday (1940, Comedy) *Cary Grant, Rosalind Russell, Ralph Bellamy.* Screwball comedy erupts in a remake of "The Front Page."			
SHOW 48	(5:30) Movie: *** Bite the Bullet (1975, Western) *Gene Hackman, Candice Bergen, James Coburn.* Eight riders endure a 700-mile race across the Southwest. (S) PG (Adult language, mild violence)				Movie: *** The Fear Inside (1992, Suspense) *Christine Lahti, Dylan McDermott.* An agoraphobic rents a room to two malevolent strangers. (S) R			(:45) Championship Boxing Report (R)	Movie: ** Raw Nerve (1991) *Ted Prior.* A man is plagued by visions of a serial killer's handiwork.	
DISN 49	Charlie Brown and Snoopy	We Think the World is Round	Movie: **½ The Flight of Dragons (1983, Fantasy) *Voices of James Earl Jones.* Animated. A time traveler helps defend a medieval kingdom.		(:35) Mouseterpiece Theatre		Legend of Billy the Kid 19th-century outlaw.		Barcelona '92: 16 Days of Glory (R) (CC)	

TUESDAY PRIME TIME OCTOBER 12

	6 PM	6:30	7 PM	7:30	8 PM	8:30	9 PM	9:30	10 PM	10:30
WFUM 13 28	Taking the Lead	Nightly Business Report	MacNeil/Lehrer Newshour (CC)		Nova "Wanted: Butch and Sundance" (S) (CC)		Frontline "The Heartbeat of America (Season Premiere) (CC)			To Be Announced
WADL 14	(5:00) Movie: ★★★ Kansas City Confidential (1952, Drama) *John Payne*		USWA Wrestling		News	Mr. and Mrs. North	Barnaby Jones		Riviera	Morton Downey Jr.
WJBK 22 2	News	CBS Evening News (S)	Hard Copy (CC)	Current Affair (CC)	Major League Baseball Playoffs: American League Championship Series Game 6 Toronto Blue Jays at Chicago White Sox From Comiskey Park. If game 6 is not necessary, "Rescue 911" and the movie "Days of Thunder" will air on CBS. (Live)					
WDIV 23 4	News	NBC Nightly News (CC)	Wheel of Fortune (CC)	Jeopardy! (CC)	Saved by Bell	Getting By "Old Car" (S) (CC)	John Larroquette "Same Bet, Next Year" (S) (CC)	Second Half "Same Bet, Next Year"	Dateline Scheduled: radio personality Howard Stern (S) (CC)	
WXYZ 24 7	News		ABC World News Tonight (CC)	Entertainment Tonight (S)	Full House "Fast Friends" (S)	Phenom "Daddy's Home" (S)	Roseanne "Good Girls, Bad Girls"	Coach (S) (CC)	NYPD Blue "True Confessions" (S) (Parental Discretion) (CC)	
CBET 25 9	CBC News		On the Road Again (CC)	Market Place (CC)	5th Estate (CC)		CBC Prime Time News (CC)		Adrienne Clarkson Presents (CC)	
WKBD 26 50	Roseanne (S) (CC)	Golden Girls (S) (CC)	Married... With Children	Murphy Brown (S) (CC)	Roc "Unforgiven" (S)	Bakersfield P.D. (S) (CC)	America's Most Wanted: The search for a Pittsburgh gang member		News	
WTVS 27 56	MacNeil/Lehrer Newshour (CC)		Nightly Business Report	Great Lakes Outdoors	Nova "Wanted: Butch and Sundance" (S) (CC)		Frontline "The Heartbeat of America (Season Premiere) (CC)			To Be Announced
WGPR 28 62	Streets of San Francisco: Two elderly thieves target a wealthy senior citizen.		Combat! "The Gun"		Search the Scriptures	Miracle Moments	Robert Tilton		Christ Is the Answer	
WXON 29 20	Full House "Sisterly Love" (S)	Wonder Years "Soccer" (S)	Rescue 911 (S) (CC)	Real Stories of Highway Patrol	Movie: ★½ Feds (1988, Comedy) *Rebecca De Mornay, Mary Gross, Ken Marshall* Two female cadets attempt to graduate from the FBI academy.				In the Heat of the Night "The More Things Change" (S) (CC)	

LOCAL PROGRAMMING - Tuesday Evening

6:00 15 Auto Talk
6:30 15 Eye on Your Schools
7:00 8 Tornado Safety
15 Knights of Columbus
7:30 8 Omnicom Sports
10 Plym. Twp. Bd.
15 Goals 2000
9:00 15 Jimmy Swagart Ministries
9:30 8 Northville Folk & Bluegrass
10:00 8 Beyond the Moon
15 Our Lady of the Roses
10:30 8 Navy News
15 Michigan Update

	11 PM	11:30	12 AM	12:30	1 AM	1:30	2 AM	2:30
MTV 22	Beavis-Butt.	Beavis-Butt.	Alternative Nation (S)		Speed Racer	Dreamtime (S)		
CNNII 3	(10:00) Headline News		Headline News				Headline News	
VH1 5	New WKRP	Rumor Has It	Sunday Comics (R)		Saturday Night	Music Talks Host: Ken Taylor		All Nighter
ESPN 6	Sportsnight	Sportscenter		LPBT Bowling: Delaware Open			NBA Today (R)	Sportscenter
PASS 7	Sportswriters on TV		Track and Field: IAAF		Notre Dame Football Review			
FAM 9	Bonanza: The Lost Episodes		Bordertown (S)	Man. Mansion	Paid Program	Paid Program	700 Club	
WFUM 13 28	Outdoorsman	Dennis Wholey	Mystery!: Insp. Alleyn		(Off Air)			
WADL 14	News	USWA Wrestling		Dark Justice (S)		Home Shopping Spree		
MAX 17	(10:00) Movie:	Movie: ★★ Ring of Fire II: Blood and Steel (1992)			(:15) Movie: ★★★ Pale Rider (1985, Western) *Clint Eastwood.* R (CC)			
TMC 19	(10:35) Movie: The Unborn (1991)	Movie: ★ Me & Him (1988) *Griffin Dunne.* (S) R			(:35) Movie: ★★ Desire (1990) *Peter Marc.* R			
HBO 21	(10:00) Movie:	Tracey Ullman: New York		(:45) Movie: ★★½ Traces of Red (1992, Mystery) *James Belushi.* R			Crypt Tales	
WJBK 22 2	News	(:35) Late Show (S) (CC)	(:35) Cheers		(:05) Arsenio Hall (S) (CC)		(:05) Twilight Zone	
WDIV 23 4	News	(:35) Tonight Show (S) (CC)	(:35) Late Night (S)			(:35) The Judge	Bob Costas	(:35) Nighttalk
WXYZ 24 7	News	(:35) Nightline	Inside Edition	Am.Journal	(:05) Matlock "The Con Man" (S)		(:05) Matt Helm	
CBET 25 9	Comics (CC)	Ear to Ground	E.N.G "Line of Fire"		(Off Air)			
WKBD 26 50	Chevy Chase: Gabrielle Carteris.		Star Trek: The Next Generation		Star Trek "Obsession"		Movie: ★★★½ Stalag 17 (1953)	
WTVS 27 56	Being Served	Smith & Jones	Charlie Rose (S)		Nova (S) (CC)		Frontline (Season Premiere) (CC)	
WGPR 28 62	Movie: ★½ Moon Rainbow (1980, Science Fiction) *George Tarazorkin.*				Combat! "The Gun"		New Dance Show	
WXON 29 20	Design. Women	Dear John (S)	Love Connect.	People's Court	Hot Properties	Movie: ★ Hardbodies 2 (1986) *Brad Zutaut.*		
WGN 30	Night Court	Prime Suspect	Court TV:Inside		Movie: ★★★ Give 'em Hell, Harry! (1975, Drama) *James Whitmore.*			Video Professor
TBS 31	(10:05) The Ambush Murders		(12:05) Movie: ★★½ The Calendar Girl Murders (1984) *Tom Skerritt.*				(:05) Movie: The Last of Sheila	
SCI 32	Night Gallery	Alfd. Hitchcock	Battlestar Galactica		Movie: ★★★ Dracula's Daughter (1936, Horror)			Night Gallery
LIFE 33	Unsolved Mysteries		Unsolved Myst.	Thirtysomething	"Nancy's Mom"	Paid Program	Paid Program	Paid Program
NICK 34	Dick Van Dyke	Lucy Show	A. Hitchcock	Superman	Donna Reed	F-Troop	Get Smart	Bob Newhart
USA 35	Major Dad (S)	Wings (S) (CC)	Odd Couple	Quantum Leap (S) (CC)		Counterstrike (R)		Boxing (R)
CNN 36	Sports Tonight	Moneyline (R)	Newsnight	Crossfire (R)	Larry King Live (R)		World Update	Sports Latenite
A&E 37	Evening at the Improv (R)		Biography "Brigitte Bardot" (R)		Touch of Frost "Not With Kindness" (R)			
CNBC 38	Real Personal	Equal Time (R)	Pozner/Donahue (R)		Tom Snyder (R)		Steals & Deals	Paid Program
TNN 39	Club Dance (S)	Country News	American Music Shop (R) (S)		Nashville Now: Former President George Bush (S)			On Stage (S)
TNT 41	(9:00) Westward	Movie: ★★★ The Guns of Fort Petticoat (1957)			(:15) Movie: ★★★½ Cat Ballou (1965, Comedy) *Jane Fonda.*			
TLC 42	Amazing Space	Furniture-Mend	Home Pro (R)	Hometime	Science Frontiers (R)		Quest for Healing	
BET 43	Out All Night	Screen Scene	Midnight Love		Comicview (R)	Video LP (R)	Video Soul (R)	
CSPAN 44	Event of the Day				Public Policy Conference			
DISC 45	Terra X (R)	Magical Worlds	Invention (R)	Next Step (R)	Walk on the Wild Side (R)		Wings "McDonnell Douglas F-18	
AMC 46	Movie: ★★★ Who's Been Sleeping in My Bed? (1963) *Dean Martin.*				Movie: ★★★★ His Girl Friday (1940, Comedy) *Cary Grant.*			
SHOW 48	(10:00) Movie:	(:35) Movie: ★★ Raising Cain (1992) *John Lithgow.*			Drew Carey	(:40) Movie: ★½ Night Rhythms (1992) (S) R		
DISN 49	(10:00) Barcelona '92: 16 Days of Glory (R) (CC)		Movie: ★★★ The Front Page (1974) *Jack Lemmon.*				(:15) Movie: Herbie Rides Again	

Nite Owl listings, 2:30 am to 6 am start on page 34

WEDNESDAY AFTERNOON OCTOBER 13

	12 PM	12:30	1 PM	1:30	2 PM	2:30	3 PM	3:30	4 PM	4:30	5 PM	5:30
WFUM 13 28	Mister Rogers	Lamb Chop	Frugal Gourmet	Floral Painting	Sewing-Nancy	Shining Station	Mister Rogers	Sesame Street (R) (CC)		Reading Rainbow	Carmen Sdiego	Square One TV
WADL 14	(11:00) Home Shopping Spree				Home Shopping Spree						Movie: ★★ Mister Scarface (1978)	
WJBK 22 2	News	Young and the Restless (S) (CC)		Bold, Beautiful	As the World Turns (S) (CC)		Major League Baseball Playoffs: National League Championship Series Game 6: Teams to Be Announced. (Live) (CC)					
WDIV 23 4	News	Concentration	Days of Our Lives (CC)		Another World (CC)		Sally Jessy Raphael		Montel Williams		News	
WXYZ 24 7	News	Loving (CC)	All My Children (CC)		One Life to Live (CC)		General Hospital		Oprah Winfrey: Teen dating violence. (CC)		News	
CBET 25 9	Midday (CC)		Emmerdale Farm	Take the High Road	The Bill	Neighbours	Coronation Street	Shelley	Jupiter Moon	Butterfly Island	'Allo, 'Allo!	What on Earth
WKBD 26 50	Family Feud	Vicki!		Ricki Lake		Flintstones	Tom and Jerry Kids	Tiny Toon Adv.	Animaniacs (S)	Batman (S) (CC)	Saved by the Bell	Who's the Boss? (S)
WTVS 27 56	Yan Can Cook	Health Matters	Reading Road Quiz	Carmen Sdiego	Sesame Street (R) (CC)		Barney & Friends	Reading Rainbow	Carmen Sdiego	Club Connect	Back to Back	
WGPR 28 62	To Be Announced		Movie: ★★ The Princess and the Cabbie (1981, Drama) *Valerie Bertinelli, Cynthia Harris*				Caesars Challenge	Divorce Court	New Dance Show		To Be Announced	
WXON 29 20	Hill Street Blues		A-Team "Showdown"		Xuxa (S) (CC)	Woody Wood.	Pink Panther	Garfield	Sonic the Hedgehog	Bonkers (CC)	Family Matters	Cosby Show (CC)
MTV 2	(11:00) MTV Jams (S)		Music Videos (S)				Totally Different Pauly (S)		Grind (S)	Lip Service	Most Wanted	Real World (S)
CNNII 3	Headline News				Headline News				Headline News			
TWC 4	(11:00) This Afternoon's Weather: National afternoon weather conditions.				This Afternoon's Weather: National afternoon weather conditions.						This Evening's Weather	
VH1 5	(11:00) Jam				This Is VH-1 Country		Themed Music Video Block		Jam			
ESPN 6	Bodies in Motion (R)	Bodyshaping (R)	Latin Futbol	Canoeing	NFL Yearbook	Auto Racing: Mickey Thompson's		Auto Racing	Max Out (R)	Dream League	Outdoor Chall.	Max Out
PASS 7	(Off Air)											
FAM 9	Name-Tune	Make a Deal	Trivial Pursuit	Trivial Pursuit	Split Second	Make a Deal	Inspector Gadget	Babar (CC)	Heathcliff	Archie & Friends	Popeye	Popeye
MAX 17	(:15) Movie: Hard Promises (1991) A footloose husband learns that his wife has divorced him.				Comedy Experiment: Rap Master Ronnie		Movie: ★★★ The Pride of St. Louis (1952) *Dan Dailey.*			Movie: ★★ Hostage Flight (1985, Drama) *Ned Beatty.*		
TMC 19	(11:45) Movie: ★★★ The Band Wagon (1953) *Fred Astaire.*		(:40) Movie: ★★ Rage and Honor (1992) *Cynthia Rothrock.* (S) R		(:15) Movie: ★★★ Shoot the Moon (1982) *Albert Finney.* An upper middle-class family endures separation and change.						(:20) Movie:	
HBO 21	Movie: ★★½ Stealing Home (1988, Drama) *Mark Harmon.* (S) PG-13		Kids on Kids		(:15) Movie: ★★★½ Superman II (1980) *Christopher Reeve.* Criminals from Krypton take over the U.S.A. (S) PG (CC)					Movie: ★★½ Explorers (1985) *Ethan Hawke.* (S) PG		
WGN 30	Geraldo: Marital rape (R)		News (CC)		Kojak		Designing Women	Hallo Spencer	Yogi & Friends	Stunt Dawgs (S)	Flintstones	Saved by the Bell
TBS 31	(:05) Perry Mason		(:05) Hawaii Five-0 "F.O.B. Honolulu"				(:05) Tom & Jerry's Funhouse		Captain Planet	Brady Bunch	Saved by the Bell	Saved by the Bell
SCI 32	Movie: ★★½ Blood and Roses (1961, Horror) *Mel Ferrer.*			One Step Beyond	Doctor Who		Land of the Giants		Lost in Space		Voyage to the Bottom of the Sea	
LIFE 33	Frugal Gourmet	Born Lucky	Supermarket	Shop 'Til You Drop	Anything but Love	Tracey Ullman	Moonlighting "I Am Curious... Maddie"		Movie: ★★½ Steelyard Blues (1973, Comedy) Three misfits plan to restore an old biplane.			
NICK 34	Cappelli & Company	Sister Rabbit	Muppet Babies	Littl' Bits	Dennis-Menace	Flipper	Underdog	Looney Tunes	Muppet Babies	Wild-Crazy Kid	Hey Dude (R)	Guts
USA 35	Murder, She Wrote (CC)		Talkabout	Sale-Century	Joker's Wild	Tic Tac Dough	Press Your Luck	Scrabble	$25,000 Pyramid	$100,000 Pyramid	Parker Lewis	Facts of Life (S)
CNN 36	NewsHour		Sonya Live (CC)		Newsday (CC)		International Hour (CC)		Early-Prime	Inside Politics	Early-Prime	Showbiz Today
A&E 37	O'Hara, U.S. Treasury: "Operation: Rake-Off"		Rockford Files: "Foul on the First Play" (CC)		Movie: Destiny of a Spy (1969) Two agents prove that even spies are subject to love.				Mrs. Columbo		Police Story: "Across the Line"	
CNBC 38	(11:00) Money Wheel				Money Wheel				Market Wrap			
TNN 39	Aleene's Crafts (S)	Cookin' U.S.A. (S)	:10 Seconds	Country News (S)	Be a Star (S)	On Stage (R) (S)	Cookin' U.S.A. (S)	:10 Seconds	Club Dance (S)		VideoPM (S)	
TNT 41	Movie: A Life in the Theatre (1993) David Mamet's tale of two repertory actors.				Movie: ★★ Beyond Mombasa (1957, Adventure) *Cornel Wilde, Donna Reed.*				Movie: ★★ California Conquest (1952, Western) *Cornel Wilde.*			Cowboy Cartoons
TLC 42	Laurie Cooks	Nathalie Dupree	Easy Cooking	Yan Can Cook (R)	Urban Peasant	Pierre Franey	Madeleine Cooks (R)	Country Inns	Homebodies	Hometime: Lighting	Urban Peasant	Yan Can Cook (R)
BET 43	(11:30) Heart & Soul: R&B		Video Soul				Video Vibrations			Rap City		
CSPAN 44	(10:00) House of Representatives											
DISC 45	Cholesterol	Easy Does It	Jennings Home	Home Matters	Pet Con.	Great Chefs	World Cuisine	Graham Kerr	Cholesterol	Easy Does It	Jennings Home	Home Matters
AMC 46	(11:45) Movie: Murder on a Honeymoon		Movie: ★★½ Once Upon a Honeymoon (1942, Comedy) *Ginger Rogers, Cary Grant.*				Movie: Lady for a Day (1933) A peddler poses as a socialite to impress her daughter.				Movie: ★★★½ Midnight Lace (1960)	
SHOW 48	(11:00) Movie:	(:45) Movie: ★★★½ Night of the Hunter (1955, Suspense) *Robert Mitchum, Shelley Winters.*			Movie: ★★½ We're Talkin' Serious Money (1993) (S) PG-13				(:05) Movie: ★★★ Dark Victory (1939) A dying socialite squeezes a lifetime into one summer.			
DISN 49	Greg & Steve -- Live in Concert (R)		Movie: ★★½ Dot and the Whale (1986, Fantasy) NR		Pony Tales	Quack Attack	Care Bears (S)		Umbrella Tree	Wonderland	Kids Incorp.	Mickey Mouse

LOCAL PROGRAMMING - Wednesday Afternoon

4:00 8 Music in the Park
15 Jimmy Swagart Ministries
4:30 8 Northville Clock Concerts
5:00 15 Michigan Update
5:30 15 The Wednesday Report

WEDNESDAY PRIME TIME OCTOBER 13

	6 PM	6:30	7 PM	7:30	8 PM	8:30	9 PM	9:30	10 PM	10:30
MTV 2	Real World (R) (S)	Rock Videos	Beavis & Butt-Head	Beavis & Butt-Head	MTV Prime (S)				To Be Announced (S)	
CNNII 3	Headline News				Headline News				Headline News	
VH1 5	Music Talks Host: Ken Taylor		New WKRP in Cincinnati	Hollywood Babylon	Rumor Has It	Themed Music Mix	Music Talks Host: Ken Taylor		Sunday Comics (R)	
ESPN 6	Inside the PGA Tour	Up Close	Sportscenter	PBA Bowling: Pinellas Suncoast Senior Open. (Live)			Boxing (Live)			
PASS 7	(:10) Off to the Races at Hazel Park		Talking Baseball	NHL Hockey: St. Louis Blues at Detroit Red Wings. From the Joe Louis Sports Arena. (Live)					Page One	Trackside
FAM 9	Punky Brewster	Big Brother Jake "Satellites"	Waltons "The Heritage"		Young Riders "'Til Death Do Us Part" (S) (Part 1 of 2) (CC)		Father Dowling Mysteries "The Sanctuary Mystery" (S) (CC)		700 Club	
MAX 17	(:15) Movie: ★★★ Curly Sue (1991, Comedy) *James Belushi, Alisan Porter, Kelly Lynch.* A girl and her mentor con their way into a lawyer's heart. (S) PG (Adult language, mild violence) (CC)				Movie: ★★½ The Panama Deception (1992, Documentary) An expose of U.S. intervention in the affairs of Panama. (S) 'NR' (Adult situations, violence)			Movie: ★★½ Next of Kin (1989, Drama) *Patrick Swayze, Liam Neeson, Adam Baldwin.* A hill clan stalks the mobsters who killed their brother. (S) 'R' (CC)		
TMC 19	(5:20) Movie: The Killing (1956)	(:45) Movie: ★★★ The Falcon and the Snowman (1984, Drama) *Timothy Hutton, Sean Penn, Lori Singer.* Two old friends conspire to sell U.S. secrets to the U.S.S.R. (S) 'R' (Adult language, nudity, violence)					Movie: ★★ Rage and Honor (1992, Adventure) *Cynthia Rothrock, Richard Norton.* A teacher uses her karate training against drug dealers. (S) 'R'			(:35) Movie: ★★ Double Trouble (1991) 'R'
HBO 21	(4:30) Movie: ★★½ Explorers (1985) PG	Movie: ★½ Quest for the Mighty Sword (1990, Fantasy) *Eric Allen Kramer, Donal O'Brien.* Ator's son returns from exile to avenge his father's death. PG-13			Movie: ★★★ Doc Hollywood (1991, Comedy) *Michael J. Fox, Julie Warner, Barnard Hughes.* An arrogant physician is detained in a small Carolina town. (S) 'PG-13' (Adult language, brief nudity) (CC)				Tales From the Crypt (S) (CC)	Larry Sanders Alec Baldwin guest stars.
WGN 30	Saved by the Bell (S) (CC)	Wavelength (S)	Designing Women (S) (CC)	Jeffersons (CC)	Movie: ★½ Bloodsport (1988, Adventure) *Jean-Claude Van Damme, Donald Gibb, Leah Ayres.* A westerner wins a martial-arts competition in Hong Kong.				News (CC)	
TBS 31	(:05) Head of the Class "Privilege" (CC)	(:35) Growing Pains "Extra Lap"	(:05) Andy Griffith "Bringing Up Opie"	(:35) Beverly Hillbillies "Jethro's Pad" (CC)	(:05) Movie: ★★★ The Blues Brothers (1980, Comedy) *John Belushi, Dan Aykroyd, Aretha Franklin.* Two musicians reassemble their blues band for a fundraiser					
SCI 32	Incredible Hulk		Night Gallery	Alfred Hitchcock Presents (S)	Battlestar Galactica "The Hand of God"		Movie: ★★½ Son of Dracula (1943, Horror) *Lon Chaney Jr., Louise Albritton, Robert Paige.* A Southern belle becomes fatally attracted to Count Alucard.			
LIFE 33	Supermarket Sweep	Shop 'Til You Drop	Unsolved Mysteries		L.A. Law "Come Rain or Come Schein"		Movie: ★★ She Knows Too Much (1989) *Robert Urich.* An ex-cat burglar gets a job with a government agency.			
NICK 34	What Would You Do?	Looney Tunes	Looney Tunes	Bullwinkle	Partridge Family "Pin It on Danny"	Get Smart "Washington 4, Indians 3"	Dragnet	Bob Newhart	Mary Tyler Moore (CC)	Mary Tyler Moore (CC)
USA 35	Teenage Ninja Turtles	Teenage Ninja Turtles	Major Dad "Camp MacGillis"	Wings "The Taming of the Shrew"	Movie: ★★½ Havana (1990, Drama) *Robert Redford, Lena Olin, Alan Arkin.* A gambler begins a risky affair with a Cuban revolutionary. (S) (CC)					
CNN 36	World Today		Moneyline	Crossfire	Primenews (CC)		Larry King Live (CC)		World News	
A&E 37	Rockford Files "A Bad Deal in the Valley" (CC)		In Search Of... The fate of Adolf Hitler's mistress; an alleged Nazi loot hideout.		Civil War Journal "McClellan: The General Lincoln Loved to Hate"		American Justice "Target: Mafia" "Gangbusters"		Our Century "The Rain of Steel" Air tactics employed by the U.S. during WWII.	
CNBC 38	Business Insiders	Business Tonight	Your Portfolio	Money Talk	Steals & Deals	Equal Time	McLaughlin		Tom Snyder	
TNN 39	(5:00) VideoPM (S)		Dance Line (S)	Country News (S)	Funny Business XIII (R) (S)		Nashville Now Holly Dunn. (S)			Club Dance (R) (S)
TNT 41	Fred & Barney's Rockin' Adventures	Yogi Bear Bunch	Bugs Bunny's All Stars		Movie: ★★½ Hang 'Em High (1968, Western) *Clint Eastwood, Inger Stevens, Ed Begley.* A rancher swears revenge on the men who tried to lynch him.					Movie: ★★½ Chino (1973) *Charles Bronson*
TLC 42	Nathalie Dupree	Laurie Cooks	Homebodies (R)	Hometime (R) (CC)	Operation "Back Surgery" (R)		Guide-Universe	Hollywood FX Masters	Day the Universe Changed: James Burke	
BET 43	Video LP	Screen Scene	Sanford	Comedy Club	What's Happening!!	Comicview	Video Soul (R)			
CSPAN 44	News-Moscow	Viewer Call-In (Live)	(:15) Viewer Call-In (Live)		Event of the Day					
DISC 45	Beyond 2000 A car that goes 220 mph.		Mac & Mutley	Pet Connection	Living Planet: A Portrait of the Earth		Wings of the Red Star "Duel Over Korea"		Beyond 2000 Helping heart attack victims.	
AMC 46	(5:00) Movie: Midnight Lace (1960) A newlywed woman is terrified by obscene phone calls.		Movie: ★★★ One Hour With You (1932, Comedy) *Maurice Chevalier, Jeanette MacDonald.* A happily married doctor dallies with his wife's friend.			Reflections Silver Screen	Movie: ★★★ Next Time We Love (1935, Drama) *Margaret Sullavan, James Stewart, Ray Milland.* An actress begins an affair while her husband is abroad.			Movie: ★★½ Midnight Lace (1960)
SHOW 48	Movie: ★★★ The Purple Rose of Cairo (1985, Comedy) *Mia Farrow, Jeff Daniels.* A movie idol steps off the screen into a waitress' life. PG (Adult situations)			Bedtime Stories A rabbit wants wings. (S)	Movie: ★★★ Husbands and Wives (1992, Comedy-Drama) *Woody Allen, Mia Farrow, Blythe Danner.* A married teacher silently yearns to live a single life. 'R' (Adult language, adult situations) (CC)				Movie: Love Matters (1993) A couple tries to pull their marriage out of the doldrums. (S)	
DISN 49	Charlie Brown and Snoopy	Legend of Sleepy Hollow (R)	(:05) All-American Sports Nuts Clips from Disney sports cartoons.		Movie: ★★½ The Three Lives of Thomasina (1964, Fantasy) *Patrick McGoohan, Susan Hampshire, Karen Dotrice.* A cat uses three of her lives for her owners' enrichment. 'PG'				Best of the Blues Brothers Dan Aykroyd and Tom Davis explore the history of the music duo.	

WEDNESDAY PRIME TIME OCTOBER 13

	6 PM	6:30	7 PM	7:30	8 PM	8:30	9 PM	9:30	10 PM	10:30
WFUM 13 28	Personal Finance	Nightly Business Report	MacNeil/Lehrer Newshour (CC)		Scientific American Frontiers (Season Premiere) (S) (CC)		Billy Joel: Shades of Grey (S)		Grateful and the Dead (S)	
WADL 14	(5:00) Movie: ★★ Mister Scarface (1978, Drama) *Jack Palance, Al Oliver*		IWF Wrestling		News	Racket Squad	Barnaby Jones		Riviera	Morton Downey Jr.
WJBK 28 2	News	CBS Evening News (S)	Hard Copy (CC)	Current Affair (CC)	Major League Baseball Playoffs: American League Championship Series Game 7 Toronto Blue Jays at Chicago White Sox. From Comiskey Park. If game 7 is not necessary, "Hitler and Stalin: A Legacy of Hate" and "48 Hours" will air on CBS.					
WDIV 26 4	News	NBC Nightly News (CC)	Wheel of Fortune (CC)	Jeopardy! (CC)	Unsolved Mysteries (S) (CC)		Now With Tom Brokaw and Katie Couric (S) (CC)		Law & Order "Profile" (S) (CC)	
WXYZ 29 7	News		ABC World News Tonight (CC)	Entertainment Tonight (S)	Thea "Artie's Party" (S)	Joe's Life (S) (CC)	Home Improvement (S)	Grace Under Fire (S) (CC)	Moon Over Miami "Cinderella" (S) (CC)	
CBET 25 9	CBC News		Fashion File	Man Alive "Encountering Mary"	Nature of Things "End of the Line" (CC)		CBC Prime Time News (CC)		Blanche (Part 2 of 11) (CC)	
WKBD 20 50	Roseanne "This Old House" (S)	Golden Girls "The Pope's Ring" (S)	Married... With Children	Murphy Brown (S) (CC)	Beverly Hills, 90210 "Strangers in the Night" Dylan looks for a car. (S)		Melrose Place "Hot and Bothered" Matt considers marrying Katya. (S) (CC)		News	
WTVS 23 56	MacNeil/Lehrer Newshour (CC)		Nightly Business Report	Detroit Black Journal	Scientific American Frontiers (Season Premiere) (S) (CC)		Movie: ★★★ Bully (1978) *James Whitmore.* A one-man show based on Theodore Roosevelt's later years.		Breast Cancer	
WGPR 26 62	Streets of San Francisco "Blockade"		Combat! "The Losers"		Ralph Martin: Life With God	Jack Van Impe	Robert Tilton		Faith Temple Church	
WXON 32 20	Full House "Half a Love Story" (S)	Wonder Years "Day One" (S)	Rescue 911 (S) (CC)	Real Stories of Highway Patrol	Time Trax "The Contender" (R) (S) (CC)		Kung Fu: The Legend Continues "Force of Habit" (R) (S) (CC)		In the Heat of the Night District Attorney Darnelle's daughter is kidnapped. (S)	

LOCAL PROGRAMMING - Wednesday Evening

6:00 4 Northville Folk & Bluegrass
6:30 4 Plym. Library Read A Lead
15 Our Lady of Roses
7:00 4 Armed Forces Day
10 Canton Contact
15 Career Connections
7:30 4 Omnicom Sports
8:00 10 Canton Board
15 Polka International
15 Mehfil Pakistan Hour
9:00 4 Plym. Community Concerts
9:30 15 Study in Scriptures
10:00 15 Dove
10:30 4 Microwave Today
15 Gospel Hits

	11 PM	11:30	12 AM	12:30	1 AM	1:30	2 AM	2:30
MTV 2	Beavis-Butt.	Beavis-Butt.	Alternative Nation (S)		Speed Racer	Dreamtime (S)		
CNNII 3	(10:00) Headline News		Headline News				Headline News	
VH1 5	New WKRP	Rumor Has It	Sunday Comics (R)		Saturday Night	Music Talks Host: Ken Taylor		All Nighter
ESPN 6	Speedweek	Sportscenter	Timber Series	Powerboats	Powerboats	Drag Racing	Inside PGA	Sportscenter
PASS 7	CMU Football	Lou Holtz	NHL Hockey: St. Louis Blues at Detroit Red Wings. From the Joe Louis Sports Arena.					(Off Air)
FAM 9	Bonanza: The Lost Episodes		Bordertown (S)	Man. Mansion	Paid Program	Paid Program	700 Club	
WFUM 13 28	Discover Mich.	Dennis Wholey	Frontline "The Heartbeat of America" (CC)			(Off Air)		
WADL 14	News	IWF Wrestling		Dangerous Curves (S)		Home Shopping Spree		
MAX 17	(9:30) Movie:		(:20) Movie: ★★★ White Men Can't Jump (1992) *Woody Harrelson*			(:20) Movie: ★★★ Final Analysis (1992) (S) 'R' (CC)		
TMC 19	(10:35) Movie: ★★ Double Trouble		(12:05) Movie: ★★ Guilty as Charged (1991) (S) 'R'			(:40) Movie: Deathstalker 3: Warriors From Hell		
HBO 21	Dream On (S)	Movie: ★★★ Red Rock West (1993) *Nicolas Cage*			(:15) Movie: ★★½ Trancers III: Deth Lives (1992)		Movie:	
WJBK 28 2	News	(:35) Late Show (S) (CC)	(:35) Cheers		(:05) Arsenio Hall (S) (CC)		(:05) Twilight Zone "Death Ship"	
WDIV 26 4	News	(:35) Tonight Show (S) (CC)	(:35) Late Night (S)			Paid Program	Bob Costas	(:35) Nighttalk
WXYZ 29 7	News	(:35) Nightline	Inside Edition	Am.Journal	(:05) Matlock "The Narc" (S) (CC)		(:05) Eischied	
CBET 25 9	Lipstick on Your Collar (CC)		E.N.G. "Crossroads"		(Off Air)			
WKBD 20 50	Chevy Chase (S) (CC)		Star Trek: The Next Generation		Star Trek		Movie: Thursday's Child (1983)	
WTVS 23 56	Being Served	Keeping Up	Charlie Rose (S)		Scientific American Frontiers		Movie: ★★★ Bully (1978)	
WGPR 26 62	Movie: ★★½ Encounter at Raven's Gate (1988, Horror) *Steven Vidler*				Combat! "The Losers"		New Dance Show	
WXON 32 20	Design. Women	Dear John (S)	Love Connect.	People's Court	Hot Properties	Movie: Trackdown: Finding the Goodbar Killer		
WGN 30	Night Court	Renegade		Movie: ★★★ Home at Seven (1952, Suspense) *Ralph Richardson*				Crosswalker
TBS 31	(10:50) Movie: ★★ Popcorn (1991, Horror) *Jill Schoelen, Tom Villard.*				(12:50) Movie: ★½ Killer Party (1986, Horror) *Martin Hewitt*			
SCI 32	Night Gallery	Alfd. Hitchcock	Battlestar Galactica		Movie: ★★½ Son of Dracula (1943, Horror) *Lon Chaney Jr.*			
LIFE 33	Unsolved Mysteries		Unsolved Myst.	Thirtysomething	"Love and Sex"	Paid Program	Paid Program	Paid Program
NICK 34	Dick Van Dyke	Lucy Show	A. Hitchcock	Superman	Donna Reed	F-Troop	Paid Program	Bob Newhart
USA 35	Major Dad (S)	Wings (S) (CC)	Odd Couple	Quantum Leap (S) (CC)		Counterstrike (R)		Movie: The Jerk
CNN 36	Sports Tonight	Moneyline (R)	Newsnight	Crossfire (R)	Larry King Live (R)		World Update	Sports Latenite
A&E 37	Evening at the Improv (R)		Civil War Journal (R)		American Justice "Target: Mafia"		Our Century "The Rain of Steel"	
CNBC 38	Real Personal	Equal Time (R)	McLaughlin (R)		Tom Snyder (R)		Steals & Deals	Paid Program
TNN 39	Club Dance (S)	Country News	Funny Business XIII (R) (S)		Nashville Now Holly Dunn. (R) (S)			On Stage (S)
TNT 41	(10:30) Movie: ★★½ Chino (1973) *Charles Bronson.*		Movie: ★★ The Big Gundown (1968, Western) *Lee Van Cleef*					Fstfl of Dynamt
TLC 42	Operation "Back Surgery" (R)		Guide-Universe	FX Masters	Day the Universe Changed		Mongol Hordes: Storm	
BET 43	Comedy Club	Screen Scene	Midnight Love		Comicview (R)	Video LP (R)	Video Soul (R)	
CSPAN 44	Event of the Day				Public Policy Conference			
DISC 45	Living Planet: Earth		Wings of the Red Star (R)		Beyond 2000		Wings (R)	
AMC 46	(10:30) Movie: ★★½ Midnight Lace (1960)		Movie: ★★★ Next Time We Love (1935, Drama)				Movie: One Hour With You (1932)	
SHOW 48	(10:00) Movie:	(:45) Movie: ★ Freddy's Dead: The Final Nightmare			(:15) Movie: ★★ Universal Soldier (1992) *Jean-Claude Van Damme.*			
DISN 49	Fleetwood Mac: Going Home (R) (CC)		Movie: ★★★★ Casablanca (1942) *Humphrey Bogart*		(:15) Movie: 3 Live-Thmsina			

Nite Owl listings, 2:30 am to 6 am start on page 34

THURSDAY AFTERNOON OCTOBER 14

	12 PM	12:30	1 PM	1:30	2 PM	2:30	3 PM	3:30	4 PM	4:30	5 PM	5:30
WFUM 13 28	Mister Rogers	Lamb Chop	Hawaiian Quilting	Joy of Painting	Stained Glass	Shining Station	Mister Rogers	Sesame Street (R) (CC)		Reading Rainbow	Carmen Sdiego	Square One TV
WADL 14	(11:00) Home Shopping Spree				Home Shopping Spree						Movie: ★½ Sno-Line (1985) *Vince Edwards*	
WJBK 22 2	News	Young and the Restless (S) (CC)		Bold, Beautiful	As the World Turns (S) (CC)		Geraldo Sibling rivalry (R)		News	News	Donahue Artificial insemination (S) (CC)	
WDIV 23 4	News	Concen-tration	Days of Our Lives (CC)		Another World (CC)		Sally Jessy Raphael		Montel Williams		News	
WXYZ 24 7	News	Loving (CC)	All My Children (CC)		One Life to Live (CC)		General Hospital		Afterschool Special		News	
CBET 25 9	Midday (CC)		Emmer-dale Farm	Take the High Road	The Bill	Neigh-bours	Corona-tion Street	Shelley	Jupiter Moon	Adv. Kythera	'Allo, 'Allo!	What on Earth
WKBD 26 50	Family Feud	Vicki! Olivia Newton-John. Ruth Pointer.		Ricki Lake		Flint-stones	Tom and Jerry Kids	Tiny Toon Adv.	Animan-iacs (S)	Batman (S) (CC)	Saved by the Bell	Who's the Boss? (S)
WTVS 27 56	La. Cookin'	Joy of Painting	Reading Rainbow	Carmen Sdiego	Sesame Street (R) (CC)		Barney & Friends	Reading Rainbow	Carmen Sdiego	Club Connect	GED: Science	Global Con.
WGPR 28 62	To Be Announced		Movie				Caesars Challenge	Divorce -- Court	New Dance Show		To Be Announced	
WXON 29 20	Hill Street Blues 'Spotlight on Rico'		A-Team 'Sheriffs of Rivertown'		Xuxa (S) (CC)	Woody Wood.	Pink Panther	Garfield	Sonic the Hedgehog	Bonkers (CC)	Family Matters	Cosby Show (CC)
MTV 2	(11:00) MTV Jams (S)		Music Videos (S)				Totally Different Pauly (S)		Grind (S)	Lip Service	Most Wanted	Real World (S)
CNNII 3	Headline News				Headline News				Headline News			
TWC 4	(11:00) This Afternoon's Weather National afternoon weather conditions				This Afternoon's Weather National afternoon weather conditions						This Evening's Weather	
VH1 5	(10:30) Jam		What's New		This Is VH-1 Country		Themed Music Video Block		Jam			
ESPN 6	Bodies in Motion (R)	Bodys-haping (R)	Boxing (R)				Hockey's Hits	NFL Yearbook	Max Out (R)	Dream League	Outdoor Chall.	Max Out
PASS 7	(Off Air)											
FAM 9	Name-Tune	Make a Deal	Trivial Pursuit	Trivial Pursuit	Split Second	Make a Deal	Inspector Gadget	Babar (CC)	Heathcliff	Archie & Friends	Popeye	Popeye
MAX 17	(11:30) Movie: ★★½ We're No Angels (1989) *Robert De Niro.* (S)		Movie: ★★½ Lion of the Desert (1981) *Anthony Quinn.* A guerrilla leads North African Bedouins against invaders.						(1:15) Movie: ★★★ Say Anything... (1989 Comedy-Drama) *John Cusack.* (S) PG-13 (CC)			
TMC 19	(10:55) Movie:	(:35) Movie: ★★ Little Noises (1991) *Crispin Glover.* NR (CC)			(1:55) Movie: ★★★½ Darling (1965) A model goes through several unhappy romances.				Movie: ★★★½ Doctor Zhivago (1965, Drama) *Omar Sharif, Julie Christie.* PG			
HBO 21	Movie: Portrait of a Rebel: The Remarkable Mrs. Sanger (1980)		Movie: ★★½ Christopher Columbus: The Discovery (1992) *George Corraface.* PG-13					Movie: ★★★½ Absence of Malice (1981, Drama) *Paul Newman, Sally Field.* PG				Movie: Regarding
WGN 30	Geraldo Sibling rivalry (R)		News (CC)		Kojak		Designing Women	Hallo Spencer	Yogi & Friends	Stunt Dawgs (S)	Flint-stones	Saved by the Bell
TBS 31	(:05) Perry Mason		(:05) Hawaii Five-0 'Murder -- Eyes Only'				(:05) Tom & Jerry's Funhouse		Captain Planet	Brady Bunch	Saved by the Bell	Saved by the Bell
SCI 32	Movie: ★½ To Die For (1989) An ancient enemy vows to kill a vampire's new bride.				Doctor Who		Land of the Giants		Lost in Space		Voyage to the Bottom of the Sea	
LIFE 33	Frugal Gourmet	Born Lucky	Supermar-ket	Shop 'Til You Drop	Anything but Love	Tracey Ullman	Moonlighting 'To Heiress Human'		Movie: ★★ Impulse (1984) Rampant insanity mars a couple's return to their hometown.			
NICK 34	Cappelli & Company	Stanley-Ugly D.	Muppet Babies	Littl' Bits	Dennis-Menace	Flipper	Underdog	Looney Tunes	Muppet Babies	Wild-Crazy Kid	Hey Dude (R)	Guts
USA 35	Murder, She Wrote (S)		Talkabout	Sale-Century	Joker's Wild	Tic Tac Dough	Press Your Luck	Scrabble	$25,000 Pyramid	$100,000 Pyramid	Parker Lewis	Facts of Life (S)
CNN 36	NewsHour		Sonya Live (CC)		Newsday (CC)		International Hour (CC)		Early-Prime	Inside Politics	Early-Prime	Showbiz Today
A&E 37	Mrs. Columbo		Rockford Files (CC)		Movie: ★★½ The Hired Hand (1971) A drifter returns to his wife and child after seven years.				City of Angels 'Match Point'		Police Story 'Wolf'	
CNBC 38	(11:00) Money Wheel				Money Wheel				Market Wrap			
TNN 39	Aleene's Crafts (S)	Cookin' U.S.A. (S)	:10 Seconds	Country News (S)	Be a Star (S)	On Stage Exile (S)	Cookin' U.S.A. (S)	:10 Seconds	Club Dance (S)		VideoPM (S)	
TNT 41	Movie: ★★★ The Railway Station Man (1992, Drama) *Julie Christie, Donald Sutherland*				Movie: High Flight (1958) A war veteran meets the son of a man whose death he caused.				Movie: ★★ The Bounty Killer (1965) A gentle Easterner becomes a ruthless bounty hunter.			
TLC 42	Laurie Cooks	Nathalie Dupree	Easy Cooking	Yan Can Cook (R)	Urban Peasant	Pierre Franey	Madeleine Cooks (R)	Country Inns	Homebod-ies	Hometime (R) (CC)	Urban Peasant	Yan Can Cook (R)
BET 43	(11:30) Heart & Soul: R&B		Video Soul				Video Vibrations			Rap City		
CSPAN 44	(10:00) House of Representatives											
DISC 45	Choles-terol	Easy Does It	Jennings Home	Home Matters	Pet Con.	Great Chefs	World Cuisine	Graham Kerr	Choles-terol	Easy Does It	Jennings Home	Home Matters
AMC 46	(11:45) Movie: ★★ Love on a Bet (1936)		Movie: ★★★ Next Time We Love (1935, Drama) *Margaret Sullavan.*				Movie: ★★★ The Lost Squadron (1932, Drama) *Richard Dix.*		Movie: ★★ Double Dynamite (1951, Comedy) *Frank Sinatra.*			Movie:
SHOW 48	(11:30) Movie: ★★★ City Slickers (1991) *Billy Crystal.* (S) PG-13			(:25) Movie: ★★½ That Certain Woman (1937) *Bette Davis.*			Movie: ★★½ Zelly and Me (1988, Drama) *Isabella Rossellini.* PG			Movie: ★★½ Woman Times Seven (1967, Comedy) *Shirley MacLaine.*		
DISN 49	Walt Disney Presents: Doggoned Dog		Movie: Love Leads the Way (1984) A Seeing Eye dog and his master crusade for the blind.				Quack Attack	Care Bears (S)	Umbrella Tree	Wonder-land	Kids Incorp.	Mickey Mouse

LOCAL PROGRAMMING - Thursday Afternoon

4:00 8 Plym. Canton Community Education Dance

15 That's Dancing

THURSDAY PRIME TIME OCTOBER 14

	6 PM	6:30	7 PM	7:30	8 PM	8:30	9 PM	9:30	10 PM	10:30
MTV 2	Real World (R) (S)	Rock Videos	Beavis & Butt-Head	Beavis & Butt-Head	MTV Prime (S)				Real World (S)	Real World (R) (S)
CNNII 3	Headline News				Headline News				Headline News	
VH1 5	Music Talks Host: Ken Taylor		New WKRP in Cincinnati	Hollywood Babylon	Rumor Has It	Themed Music Mix	Music Talks Host: Ken Taylor		Sunday Comics (R)	
ESPN 6	Inside Sr. PGA	Up Close	Sportscen-ter	Weekend Kickoff	Figure Skating: Professional Masters From Paris			Whittbread Start	Oshkosh Fly-In From Oshkosh, Wis.	
PASS 7	(:10) Off to the Races at Hazel Park		Auto Racing: ARCA Hooters Cup		Cycle World		MotorSports Hour		Prime Time Motorsports	Trackside
FAM 9	Punky Brewster	Big Brother Jake (S) (CC)	Waltons Jason learns that a close friend is suffering from a terminal illness.		Young Riders 'Til Death Do Us Part' (S) (Part 2 of 2) (CC)		Father Dowling Mysteries An attempt is made on Father Dowling's life. (S)		700 Club	
MAX 17	Movie: ★★½ Footloose (1984, Drama) *Kevin Bacon, Lori Singer, John Lithgow.* Small-town teens fight for their right to dance. (S) PG (Adult language) (CC)				Movie: ★★½ I Don't Buy Kisses Anymore (1992, Comedy-Drama) *Jason Alexander, Nia Peeples, Lanie Kazan.* An overweight man diets his way into a young woman's heart. (S) PG				Movie: Confessions of a Serial Killer (1992) Based on the horrific exploits of a remorseless killer. R	
TMC 19	(4:00) Movie: ★★★½ Doctor Zhivago (1965, Drama) *Omar Sharif, Julie Christie.* PG		(:15) Movie: ★★ The Mean Season (1985, Drama) *Kurt Russell, Mariel Hemingway, Richard Jordan.* A Miami reporter is a serial killer's only public contact. R (Adult language, graphic violence, nudity)				Movie: ★★ Sexual Response (1992, Suspense) *Shannon Tweed, Catherine Oxenberg.* A radio sexologist's affair with a stranger turns obsessive. R			Movie: ★½ Exposure (1991) *Peter Coyote.* R
HBO 21	(5:30) Movie: ★★ Regarding Henry (1991, Drama) *Harrison Ford, Bill Nunn.* An attacker's bullet leaves a ruthless lawyer with amnesia. (S) PG-13 (CC)		Movie: ★★★ Hot Shots! (1991, Comedy) *Charlie Sheen, Valeria Golino, Cary Elwes.* Military movies take it on the chin in this spoof. (S) PG-13 (CC)				Movie: ★½ Mission of Justice (1992, Adventure) *Jeff Wincott.* A martial artist takes on a vigilante cult. (S) R (Adult language, adult situations, violence)			Def Comedy Jam Royale Yvette Wilson. (S)
WGN 30	Energy Express	Wavelength (S)	Designing Women (S) (CC)	Jeffersons (CC)	Movie: ★★½ Sword of the Ninja (1982, Adventure) *Scott Glenn, Toshiro Mifune, Donna Kei Benz.* A boxer is caught in a feud between two Japanese brothers.				News (CC)	
TBS 31	(:05) Head of the Class 'Crimes of the Heart'	(:35) Growing Pains	(:05) Making of Gettysburg Interviews with actors Martin Sheen, Sam Elliot and Tom Berenger.		(:05) Movie: ★★★½ National Lampoon's Animal House (1978, Comedy) *John Belushi, Tim Matheson, Donald Sutherland.* Delta House members try to save their repulsive fraternity.					(:20) Movie: ★★½ Child's Play (1988, Horror)
SCI 32	Incredible Hulk		Night Gallery	Alfred Hitchcock Presents (S)	Buck Rogers Buck Rogers is reanimated after a 500-year deep-space sleep.		Movie: ★★ House of Dracula (1945, Horror) *Lon Chaney Jr.* Dracula tricks a scientist into revivifying Frankenstein.			Tales From the Darkside (S)
LIFE 33	Supermar-ket Sweep	Shop 'Til You Drop	Unsolved Mysteries		L.A. Law 'Vindaloo in the Willows'		Movie: ★★ Scandalous (1984, Comedy) *Robert Hays.* An ambitious TV reporter falls victim to two con artists.			
NICK 34	What Would You Do?	Looney Tunes	Looney Tunes	Bullwinkle	Partridge Family 'S.O.S.'	Get Smart 'Our Man in Leotards'	Dragnet 'A.I.D. -- the Weekend'	Bob Newhart.	Mary Tyler Moore 'Lou Dates Mary'	Mary Tyler Moore 'The Last Show'
USA 35	Teenage Ninja Turtles	Teenage Ninja Turtles	Major Dad (S) (CC)	Wings (S) (CC)	Murder, She Wrote 'Just Another Fish Story' (CC)		Movie: ★★½ Ladykiller (1992, Suspense) *Mimi Rogers, John Shea, Alice Krige.* A forensics expert has a dangerous fling with a married man. (S) (CC)			
CNN 36	World Today		Moneyline	Crossfire	Primenews (CC)		Larry King Live (CC)		World News	
A&E 37	Rockford Files 'The Fourth Man' (CC)		In Search Of... (R)		Real West 'Red Cloud'		Love of Three Orchestras The musical legacy left by composer-conductor Leonard Bernstein and his work with the world's best orchestras.			
CNBC 38	Business Insiders	Business Tonight	Your Portfolio	Money Talk	Steals & Deals	Equal Time	Pozner/Donahue		Tom Snyder	
TNN 39	(5:00) VideoPM (S)		Dance Line (S)	Country News Reba McEntire. (S)	Dancin' at the Hot Spots Miss Kitty's. (R) (S)		Nashville Now Gary Morris. (S)			Club Dance (R) (S)
TNT 41	Bugs Bunny's All Stars		NFL Pregame		NFL Football: Los Angeles Rams at Atlanta Falcons. From the Georgia Dome. (Live)					NFL Post Game
TLC 42	Nathalie Dupree	Laurie Cooks	Homebodies (R)	Hometime 'Lighting'	Archaeology	Silk Road	Ancient Journeys 'Iceman's World'		Mongol Hordes: Storm From the East (R)	
BET 43	Video LP	Screen Scene	Sanford	Happen. Now	What's Happening!!	Comicview	Video Soul (R)			
CSPAN 44	News-Moscow	Viewer Call-In (Live)	(:15) Viewer Call-In (Live)		Event of the Day					
DISC 45	Beyond 2000 Stonewashing enzyme.		Incred. Animals	Pet Connection	Mysterious World	Pacifica: Tales	Movie Magic	Secret Life of Machines	Challenge 'Arctic Odyssey' (R)	
AMC 46	(5:30) Movie: ★★½ Flight to Tangier (1953) A plane containing a $3 million letter of credit is lost.		Movie: ★★★½ The Little Foxes (1941, Drama) *Bette Davis, Herbert Marshall, Teresa Wright.* A vixenish Southern matriarch presides over a sly family.				Movie: ★★½ Confirm or Deny (1941, Drama) *Don Ameche, Joan Bennett.* An American war correspondent loses a big story to red tape.			Movie: ★★½ Flight to Tangier (1953)
SHOW 48	(:15) Movie: ★★ Perry Mason: The Case of the Maligned Mobster (1991, Mystery) *Raymond Burr, Paul Anka, Michael Nader.* Mason defends a mobster accused of murdering his wife. (S) (CC)				Movie: ★★★ City Slickers (1991, Comedy) *Billy Crystal, Daniel Stern, Bruno Kirby.* A midlife crisis prompts an ad exec to join a cattle drive. (S) 'PG-13' (Adult language, mild violence)				Movie: ★★★ Death Becomes Her (1992) Two vain women vie for the secret to eternal life. (CC)	
DISN 49	Teen Angel	Eerie Indiana	Movie: ★★★ Shipwrecked (1991, Adventure) *Stian Smestad.* A cabin boy and a young stowaway are marooned on an island. (S) 'PG' (Violence) (CC)		(:35) Movie: ★★★½ Doctor Zhivago (1965, Drama) *Omar Sharif, Julie Christie, Geraldine Chaplin.* The Bolshevik Revolution, as experienced by a Russian doctor. (S) 'PG' (CC)					

October 11-October 17, 1993 Cable/TV Weekly Page 21

Are You Looking For An Energy Saving Furnace?



AIR CONDITIONING ENGINEERS

HEATING & COOLING
RESIDENTIAL & COMMERCIAL

979-3000 • 739-4942

Call The Guys You Can Trust!

Protect Your Loved Ones Have Your Furnace Cleaned and Checked

SOME GREAT REASONS TO DEAL WITH US

- Fully Licensed & Insured
- 25 Years Of Service To The Metropolitan Area
- Showroom and Parts Dept.
- Deal With Owner Direct
- Free Estimates
- Dependable, Professional & Honest Service
- Factory Trained Service People
- Financing Available

- For Your Free Estimate Call The Heating Experts At Air Conditioning Engineers
- Servicing Your Neighbor's Heating And Cooling Needs For Over 25 Years
- Saturday Installation Available
- Extended Service Hours

Visit Our New Showroom & Parts Dept. Mon.– Fri. 7:30–7:30 Sat. 8:30–4

MasterCard DISCOVER VISA

NO PAYMENT FOR SIX MONTHS
CALL FOR DETAILS

TRION Electronic Air Cleaner
Installed From:
$450

APRILAIRE Humidifier
Installed From:
$195

Comfortmaker
Air Conditioning
Installed from:
$1395
After Rebates

Comfortmaker
High Efficiency
Plus 90 Furnace
Installed from:
$1775
After Rebates

Pre–Season
Furnace Clean & Precision Tune–Up
$15 OFF
With Coupon



THURSDAY PRIME TIME OCTOBER 14

	6 PM	6:30	7 PM	7:30	8 PM	8:30	9 PM	9:30	10 PM	10:30
WFUM 13 28	Taking the Lead	Nightly Business Report	MacNeil/Lehrer Newshour (CC)		Fred Trost's Practical Sportsman	Great Lakes Outdoors	This Old House (CC)	New Yankee Workshop (R) (CC)	Passing Through	Cooking With Master Chefs (S)
WADL 14	(5:00) Movie: ★½ Sno-Line (1985, Drama) *Vince Edwards, Paul Smith*		South Atlantic Pro Wrestling		News	Third Man	Barnaby Jones		Riviera	Morton Downey Jr.
WJBK 22 2	News	CBS Evening News (S)	Hard Copy (CC)	Current Affair (CC)	Major League Baseball Playoffs National League Championship Series Game 7. Teams to Be Announced. (Live) (CC)					
WDIV 23 4	News	NBC Nightly News (CC)	Wheel of Fortune (CC)	Jeopardy! (CC)	Mad About You (S) (CC)	Wings "An Affair to Forget" (S)	Seinfeld "The Bris" (S) (CC)	Frasier (S) (CC)	L.A. Law "Leap of Faith" (S) (CC)	
WXYZ 24 7	News		ABC World News Tonight (CC)	Entertainment Tonight (S)	Missing Persons Ray's former boss disappears with chronic regularity. (S)		Matlock "The Diner" (S) (CC)		Primetime Live (CC)	
CBET 25 9	CBC News		Campaign Close Up	Watching	North of 60 "Ciao Baby" (CC)		CBC Prime Time News (CC)		Scoop "Scandal in Ottawa" (CC)	
WKBD 26 50	Roseanne (S) (CC)	Golden Girls "Old Boyfriends"	Married... With Children (S)	Murphy Brown "Fax or Fiction"	Simpsons (S) (CC)	Sinbad "Petty Larceny" (S)	In Living Color (S) (CC)	Herman's Head (S) (CC)	News	
WTVS 27 56	MacNeil/Lehrer Newshour (CC)		Nightly Business Report	Fred Trost's Practical Sportsman	Wild America (CC)	This Old House (CC)	Mystery! "The Inspector Alleyn Mysteries: Final Curtain" (S) (Part 2 of 2)		Rumpole of the Bailey Rumpole represents the editor.	
WGPR 28 62	Streets of San Francisco "Commitment"		Combat! "Chapel at Able-Five"		Straight Gate Church: He is Risen		Robert Tilton		Hour of Deliverance	
WXON 29 20	Full House "A Pox in Our House"	Wonder Years (S) (CC)	Rescue 911 (S) (CC)	Real Stories of Highway Patrol	Movie: ★★ No Mercy (1986, Drama) *Richard Gere, Kim Basinger, Jeroen Krabbe.* A policeman becomes entangled with a crime czar's mistress.				In the Heat of the Night "Sweet, Sweet Blues" (S) (CC)	

LOCAL PROGRAMMING - Thursday Evening

6:00 15 Knights of Columbus
6:30 15 Eye on Your Schools
7:00 8 Come Craft With Me
10 Plym. Twp. Board
15 Stu Rockafella Amature Radio
7:30 8 Omnicom Sports
15 Advocates for Quality Ed
9:30 8 Plym. Fall Fest
10:00 8 Music in the Park
10:30 8 The Chamber Report
15 Showcase

	11 PM	11:30	12 AM	12:30	1 AM	1:30	2 AM	2:30
MTV 2	Beavis-Butt.	Beavis-Butt.	Alternative Nation (S)		Speed Racer	Dreamtime (S)		
CNNII 3	(10:00) Headline News		Headline News				Headline News	
VH1 5	New WKRP	Rumor Has It	Sunday Comics (R)		Saturday Night	Music Talks Host: Ken Taylor		All Nighter
ESPN 6	Cape Horn	Sportscenter		Motorcycle Racing		Motoworld	Thoroughbreds	Sportscenter
PASS 7	This Week in NASCAR		Alan Warren Outdoors		Skiing Magazine		(Off Air)	
FAM 9	Bonanza: The Lost Episodes		Bordertown (S)	Man. Mansion	Paid Program	Paid Program	700 Club	
WFUM 13 28	Streamside	Dennis Wholey	Nova (S) (CC)		(Off Air)			
WADL 14	News	South Atlantic Pro Wrestling		Silk Stalkings (S)		Home Shopping Spree		
MAX 17	(10:00) Movie:	Movie: ★★★ Night and the City (1992, Drama) 'R'			(:15) Movie: ★½ Kill Line (1990) *Bobby Kim* (S) 'R'			(:45) Movie:
TMC 19	(10:30) Movie: ★½ Exposure (1991) *Peter Coyote.*			(:20) Movie: ★★½ Eye of the Storm (1992) 'R' (CC)			(1:55) Movie: Death of a Soldier	
HBO 21	Inside the NFL (S) (CC)		Movie: ★★★ Under Siege (1992) *Steven Seagal.* 'R'		(:45) Movie: ★★½ Over Her Dead Body (1991) 'R'			
WJBK 22 2	News	(:35) Late Show (S) (CC)		(:35) Cheers	(:05) Arsenio Hall (S) (CC)		(:05) CBS News Up to the Minute	
WDIV 23 4	News	(:35) Tonight Show (S) (CC)		(:35) Late Night (S)		Paid Program	Bob Costas	(:35) Nighttalk
WXYZ 24 7	News	(:35) Nightline	Inside Edition	Am.Journal	(:05) Matlock "The Abduction" (S)		(:05) Today's FBI	
CBET 25 9	Movie: ★★★ Forbidden Love (1993) *Stephanie Morgenstern.* (CC)				(Off Air)			
WKBD 26 50	Chevy Chase (S) (CC)		Star Trek: The Next Generation		Star Trek "A Piece of the Action"		Movie: ★★ Miracles (1986)	
WTVS 27 56	Being Served	Red Green	Charlie Rose (S)		Practical Sports	This Old House	Mystery!: Insp. Alleyn	
WGPR 28 62	Movie: ★★½ The Great Dan Patch (1949, Drama) *Dennis O'Keefe.*				Combat! "Barrage"		New Dance Show	
WXON 29 20	Design. Women	Dear John (S)	Love Connect.	People's Court	Hot Properties	Movie: ★★ The Proud and the Damned (1972)		
WGN 30	Night Court	Highlander: The Series (S)		Movie: ★★★ The Big Fix (1978, Mystery) *Richard Dreyfuss.*				Fit One Mont.
TBS 31	(10:20) Movie: Child's Play (1988)		(12:05) Movie: ★★ Critters 2: The Main Course (1988) *Scott Grimes.*				(:05) Don't Be Afraid of the Dark	
SCI 32	Night Gallery	Alfd. Hitchcock	Buck Rogers "Awakening"		Movie: ★★ House of Dracula (1945, Horror)			Tales-Darkside
LIFE 33	Unsolved Mysteries		Unsolved Myst.	Thirtysomething "Mr. Right"		Paid Program	Paid Program	Paid Program
NICK 34	Dick Van Dyke	Lucy Show	A. Hitchcock	Superman	Donna Reed	F-Troop	Get Smart	Bob Newhart
USA 35	Major Dad (S)	Wings (S) (CC)	Odd Couple	Quantum Leap (S) (CC)		Counterstrike "Dead in the Air"		Altered States
CNN 36	Sports Tonight	Moneyline (R)	Newsnight	Crossfire (R)	Larry King Live (R)		World Update	Sports Latenite
A&E 37	Evening at the Improv (R)		Real West "Red Cloud" (R)		Love of Three Orchestras (R)			
CNBC 38	Real Personal	Equal Time (R)	Pozner/Donahue (R)		Tom Snyder (R)		Steals & Deals	Paid Program
TNN 39	Club Dance (S)	Country News	Dancin' at the Hot Spots (R) (S)		Nashville Now Gary Morris. (R) (S)			On Stage Exile
TNT 41	NFL Post Game	Movie: Red Dawn (1984) High-school guerrillas defend against invading Soviet troops.					Movie: A Life in the Theatre	
TLC 42	Archaeology (R)	Silk Road (R)	Ancient Journeys		Mongol Hordes: Storm		This Century (R)	
BET 43	Comedy Club	Screen Scene	Midnight Love		Comicview (R)	Video LP (R)	Video Soul (R)	
CSPAN 44	Event of the Day				Public Policy Conference			
DISC 45	Myster. World	Pacifica: Tales	Movie Magic	Secret-Machine	Challenge "Arctic Odyssey" (R)		Wings "Vought A-7 Corsair II" (R)	
AMC 46	(10:30) Movie: Flight to Tangier		Movie: ★★½ Confirm or Deny (1941) *Don Ameche.*			Movie: ★★★½ The Little Foxes (1941) *Bette Davis*		
SHOW 48	(10:00) Movie:	Goldie Hawn	Movie: ★½ The Human Shield (1992) (S) 'R'			(:35) Movie: ★ House IV (1992) *Terri Treas.* 'R' (CC)		
DISN 49	(8:35) Movie: Doctor Zhivago 'PG'		Bee Gees: Going Home (S) (CC)		Movie: ★★½ Love Leads the Way (1984, Drama)			(:40) Movie:

Nite Owl listings, 2:30 am to 6 am start on page 34

FRIDAY AFTERNOON OCTOBER 15

	12 PM	12:30	1 PM	1:30	2 PM	2:30	3 PM	3:30	4 PM	4:30	5 PM	5:30
WFUM 13 28	Mister Rogers	Lamb Chop	Mexican Kitchen	Good Thyme	Play Bridge	Shining Station	Mister Rogers	Sesame Street (R) (CC)		Reading Rainbow	Carmen Sdiego	Square One TV
WADL 14	(11:30) Home Shopping Spree				Home Shopping Spree						Movie: ★★ Alice Sweet Alice	
WJBK 22 2	News	Young and the Restless (CC)		Bold, Beautiful	As the World Turns (S) (CC)		Geraldo Surrogate mother vs. parents		News	News	Donahue	
WDIV 23 4	News	Concentration	Days of Our Lives (CC)		Another World (CC)		Sally Jessy Raphael		Montel Williams		News	
WXYZ 24 7	News	Loving (CC)	All My Children (CC)		One Life to Live (CC)		General Hospital		Oprah Winfrey (CC)		News	
CBET 25 9	Midday (CC)		Emmerdale Farm	In Loving Memory	The Bill	Neighbours	Reflections	Shelley	Jupiter Moon	Streetwise	Allo Allo	What on Earth
WKBD 26 50	Family Feud	Ricki Lake [illegible]		Ricki Lake Interracial relationships		Flintstones	Tom and Jerry Kids	Tiny Toon Adv.	Animaniacs (S)	Batman (S) (CC)	California Dreams	Who's the Boss? (CC)
WTVS 27 56	Mexican Kitchen	Sewing-Nancy	Reading Rainbow	Carmen Sdiego	Sesame Street (R) (CC)		Barney & Friends	Reading Rainbow	Carmen Sdiego	Club Connect	GED Science	TBA
WGPR 28 62	To Be Announced		Movie: ★★ Skyward (1980) A former pilot helps a paraplegic realize her dream to fly.				Caesars Challenge	Divorce Court	New Dance Show		To Be Announced	
WXON 29 20	Hill Street Blues		A-Team "The Bells of St. Mary's"		[illegible] (S) (CC)	Woody Wood.	Pink Panther	Garfield	Sonic the Hedgehog	Bonkers (CC)	Family Matters	Cosby Show (CC)
MTV 2	(11:30) MTV Jams (S)		Music Videos (S)				Totally Different Pauly (S)		Grind (S)	Lip Service	Most Wanted	Real World (R)
CNNII 3	Headline News				Headline News				Headline News			
TWC 4	(11:00) This Afternoon's Weather National afternoon weather conditions				This Afternoon's Weather National afternoon weather conditions						This Evening's Weather	
VH1 5	(11:00) Jam				Country Countdown Martina McBride		Themed Music Video Block				Pop Quiz (R)	
ESPN 6	Bodies in Motion (R)	Bodyshaping (R)	Auto Racing	Drag Racing NHRA Sears Nationals		Auto Racing SCCA Trans Am (R)		NFL Yearbook	Max Out	Dream League	Outdoor Chall.	Max Out (R)
PASS 7	(Off Air)											
FAM 9	Name-Tune	Make a Deal	Trivial Pursuit	Trivial Pursuit	That's My Dog (S)	Make a Deal	Inspector Gadget	Babar (CC)	Heathcliff	Archie & Friends	Popeye	Popeye
MAX 17	(11:00) Movie	(:45) Movie: ★★★ One for the Book (1947, Comedy) Ronald Reagan, Eleanor Parker				Movie: ★★ The Plutonium Incident (1980, Drama) Janet Margolin			Movie: ★★½ Funny Lady (1975) ... marries despite her [illegible]			
TMC 19	(11:15) Movie: Delta Force 3: Killing Game		(12:55) Movie: ★★★★ Forty-Second Street (1933, Musical)			(:05) Movie: ★★★ Honeymoon in Vegas (1992) James Caan (CC)			(:05) Movie: ★★ Little Sister (1992) Jonathan Silverman (S) 'PG-13'			(:40) Movie
HBO 21	(11:30) Movie: ★★★ Ghostbusters (1984)		Beverly Hillbill.	Tracey Ullman Takes on New York (S) (CC)		Movie: ★★★ Time After Time (1979, Science Fiction) Malcolm McDowell (S) 'PG'				Movie: ★★ Worth Winning (1989, Comedy) Mark Harmon [illegible]		
WGN 30	Geraldo Surrogate mother vs. parents		News (CC)		Kojak		Designing Women	Hallo Spencer	Yogi & Friends	Stunt Dawgs (S)	Flintstones	Saved by the Bell
TBS 31	(:05) Perry Mason		(:05) Hawaii Five-0 "Nine Dragons"				Tom & Jerry	SWAT Kats	Captain Planet	Brady Bunch	Saved by the Bell	Saved by the Bell
SCI 32	Movie: ★½ Slaughter of the Vampires (1962) Dieter Eppler			One Step Beyond	Doctor Who		Land of the Giants		Lost in Space		Voyage to the Bottom of the Sea	
LIFE 33	Frugal Gourmet	Born Lucky	Supermarket	Shop Til You Drop	Anything but Love	Tracey Ullman	Moonlighting "A Trip to the Moon"		Movie: Reckless Disregard (1985) A doctor is accused of selling illegal [illegible]			
NICK 34	Cappelli & Company	Snow White	Muppet Babies	Littl' Bits	Dennis-Menace	Flipper	Underdog	Looney Tunes	Muppet Babies	Wild-Crazy Kid	Hey Dude (R)	Guts
USA 35	Murder, She Wrote (S)		Talkabout	Sale-Century	Joker's Wild	Tic Tac Dough	Press Your Luck	Scrabble	$25,000 Pyramid	$100,000 Pyramid	Parker Lewis	Facts of Life (S)
CNN 36	NewsHour		Sonya Live (CC)		Newsday (CC)		International Hour (CC)		Early-Prime	Inside Politics	Early-Prime	Showbiz Today
A&E 37	City of Angels "Match Point"		Rockford Files "The Fourth Man" (CC)		Friday's Curse "Tales of the Undead Scarecrow" (S)				Ellery Queen		Police Story "Love, Mabel"	
CNBC 38	(11:00) Money Wheel				Money Wheel				Market Wrap			
TNN 39	Aleene's Crafts (S)	Cookin' U.S.A. (S)	10 Seconds	Country News (S)	Be a Star (S)	On Stage (R) (S)	Cookin' U.S.A. (S)	10 Seconds	Club Dance (S)		VideoPM (S)	
TNT 41	Movie: The Best of Enemies (1962) The futility of war is told from two men's viewpoints.				(:15) Movie: ★★ The Black Knight (1954) King Arthur finds an ally in an unknown knight.				Movie: Son of a Gunfighter (1966) An outlaw's son tries to stop his father's crusade of terror.			
TLC 42	Laurie Cooks	Nathalie Dupree	Easy Cooking	Yan Can Cook (R)	Urban Peasant	Pierre Franey	Madeleine Cooks (R)	Country Inns	Homebodies (R)	Hometime (R) (CC)	Urban Peasant	Yan Can Cook (R)
BET 43	(11:30) Heart & Soul: R&B		Video Soul				Video Vibrations			Rap City		
CSPAN 44	(10:00) House of Representatives											
DISC 45	Cholesterol	Easy Does It	Jennings Home	Home Matters	Pet Con.	Great Chefs	World Cuisine	Graham Kerr	Cholesterol	Easy Does It	Jennings Home	Home Matters
AMC 46	(11:30) Movie: ★★ Old Man Rhythm (1935)		Movie: ★★ Hong Kong (1951, Adventure) Ronald Reagan			Movie: Paid in Full (1950) Two sisters become romantically involved with the same man.				AMC-H'wood	Movie: ★★½ Tender Comrade (1943)	
SHOW 48	Movie: ★★ Masters of Menace (1990, Comedy) *Catherine Bach* (S) PG-13				Movie: ★★½ The Tiger and the Pussycat (1967, Comedy) *Vittorio Gassman*				Movie: ★★ Iron Eagle (1986) A teen-ager embarks on a mission to rescue his father. (S)			
DISN 49	Cropp Family Nature Album Secrets		Movie: ★★½ Little Miss Marker (1980) A little girl is left with a bookie as an IOU for a debt.				Quack Attack	Care Bears (S)	Umbrella Tree	Wonderland	Movie: ★★ Hansel and Gretel (1987) (S) 'NR'	

LOCAL PROGRAMMING - Friday Afternoon

4:00 8 Plym. Band Concerts
15 Western Suburban Cheerleading Rally
5:30 8 Northville Madrigal Dinner

FRIDAY PRIME TIME OCTOBER 15

	6 PM	6:30	7 PM	7:30	8 PM	8:30	9 PM	9:30	10 PM	10:30
MTV 2	Real World (R) (S)	Rock Videos	Beavis & Butt-Head	Big Picture (S)	Top 20 Video Countdown (S)				Alternative Nation (S)	
CNNII 3	Headline News				Headline News				Headline News	
VH1 5	Fashion TV	Flix	Top 21 Countdown				Gallagher: Over Your Head (R)		Paul Reiser: 3 1/2 Blocks From Home (R)	
ESPN 6	Motoworld (R)	Up Close	Sportscen-ter	NHL Hockey: Detroit Red Wings at Toronto Maple Leafs. From Maple Leaf Gardens. (Live)						W. Series Spcl.
PASS 7	(:10) Off to the Races at Hazel Park		Horseworld		Soccer: World Cup Qualifying -- England vs. Netherlands.				Hockey Week	Trackside
FAM 9	Punky Brewster	Big Brother Jake (S) (CC)	Waltons "The Cradle" Olivia discovers that she is pregnant.		Movie: ★★½ Revenge of the Pink Panther (1978, Comedy) *Peter Sellers, Dyan Cannon.* Bumbling Inspector Clouseau sleuths his own "murder."				700 Club	
MAX 17	(4:00) Movie: ★★½ Funny Lady (1975) PG	Movie: ★★ Desire and Hell at Sunset Motel (1992, Mystery) *Sherilyn Fenn.* A paranoid salesman and his wife confront a murder mystery. (S) "PG-13"			Movie: ★★½ Mistress (1992, Comedy-Drama) *Robert Wuhl, Martin Landau, Robert De Niro.* Financiers fight to cast their girlfriends in a new film. (S) 'R' (Adult language) (CC)				Movie: ★★½ Unlawful Entry (1992) A disturbed policeman terrorizes a happily married couple. 'R	
TMC 19	(5:40) Movie: ★★★½ High Society (1956, Musical) *Bing Crosby, Grace Kelly, Frank Sinatra.* A woman thinks twice about her upcoming society marriage. (S)		Movie: ★★ Fires Within (1991, Drama) *Jimmy Smits.* A Cuban national discovers his wife loves another man. (S) 'R' (Adult language, adult situations)				Movie: ★★★ Rush (1991, Drama) *Jason Patric, Jennifer Jason Leigh, Sam Elliott.* Two cops fight their downward spiral into drug addiction. (S) 'R' (Adult language, adult situations, violence) (CC)			
HBO 21	(4:30) Movie: ★★ Worth Winning (S)	Sports Illustrated for Kids TV Sports Quiz	Inside the NFL (R) (S) (CC)		Movie: ★★ Pizza Man (1991, Comedy) *Bill Maher.* A pizza delivery boy stumbles onto a political conspiracy. (S) 'PG-13' (Adult language, mild violence)		Movie: ★★★ Ghostbusters (1984, Comedy) *Bill Murray.* Ghostfighters battle ghouls in a Manhattan high-rise. (S) 'PG' (Adult language, violence) (CC)			
WGN 30	Energy Express	Wavelength (S)	Designing Women (S) (CC)	Jeffersons (CC)	Movie: ★★★½ Fear on Trial (1975, Drama) *George C. Scott, William Devane, Dorothy Tristan.* John Henry Faulk's account of his 1950s blacklisting.				News (CC)	
TBS 34	(:05) Head of the Class Arvid fantasizes.	(:35) Growing Pains "Slice of Life"	(:05) Andy Griffith "Opie and the Bully"	(:35) Beverly Hillbillies "Jethro Gets Engaged"	(:05) Beverly Hillbillies Granny wrestles.	(:35) Beverly Hillbillies Family's tag-team match.	(:05) Beverly Hillbillies Jethro is an accomplice.	(:35) Beverly Hillbillies Jethro the bullfighter.	(:05) Beverly Hillbillies "Jed Buys Stock" (CC)	(:35) Beverly Hillbillies Jethro in the military. (CC)
SCI 32	Incredible Hulk		Night Gallery	Alfred Hitchcock Presents (S)	Buck Rogers "Awakening" (Part 2 of 2)		Movie: ★★½ The Brides of Dracula (1960, Horror) *Peter Cushing, Martita Hunt, Yvonne Monlaur.* Vampire hunter Dr. Van Helsing comes to the aid of a damsel.			
LIFE 33	Supermar-ket Sweep	Shop 'Til You Drop	Unsolved Mysteries		L.A. Law "Testing, Testing, 1...2...3...4"		Movie: ★★★ Dominick and Eugene (1988) A med student must care for his mentally retarded brother.			
NICK 34	What Would You Do?	Looney Tunes	Looney Tunes	Bullwinkle	Partridge Family	Get Smart	Dragnet	Bob Newhart	Mary Tyler Moore (CC)	Mary Tyler Moore (CC)
USA 35	Teenage Ninja Turtles	Teenage Ninja Turtles	Major Dad "Officer of the Day" (S)	Wings (S) (CC)	Murder, She Wrote "Showdown in Saskatchewan" (CC)		Movie: ★½ Smokey and the Bandit 3 (1983, Comedy) *Jackie Gleason, Jerry Reed, Pat McCormick.* Two brothers challenge a lawman to a cross-country race.			
CNN 36	World Today		Moneyline	Crossfire	Primenews (CC)		Larry King Live (CC)		World News	
A&E 37	Rockford Files "The Oracle Wore a Cashmere Suit" (CC)		In Search Of... "King Tut/ Pyramid Secrets" (R)		Time Machine "The Cuban Missile Crisis: The 1962 U.S.-U.S.S.R. standoff over Soviet missiles in Cuba. (R)				Ancient Mysteries	
CNBC 38	Business Insiders	Business Tonight	Your Portfolio	Money Talk	Steals & Deals	Equal Time	Dick Cavett	Dick Cavett	Tom Snyder (R)	
TNN 39	(5:00) VideoPM (S)		Dance Line (S)	Country News (S)	Country Music Video Album Hour Top videos of the week. (S)		Nashville Now Con Hunley. (S)			Club Dance (R) (S)
TNT 31	Fred & Barney's Rockin' Adventures	Yogi Bear Bunch	Bugs Bunny's All Stars		Movie: ★★½ The Poseidon Adventure (1972, Adventure) *Gene Hackman, Ernest Borgnine, Red Buttons.* People aboard a ship capsized by a tidal wave try to survive.					Movie: ★★½ The Last Voyage (1960)
TLC 29	Nathalie Dupree	Laurie Cooks	Homebodies (R)	Hometime (R) (CC)	Ancient Journeys "The Lost Army"		Cats (R)	Cats (R)	Cats "Pet or Pest" (R)	Cats "Aristocats"
BET 46	Video LP	News	Sanford "Jury Duty"	Out All Night (R)	What's Happening!!	Comicview	Video Soul			
CSPAN 45	News-Moscow	Viewer Call-In (Live)	(:15) Viewer Call-In (Live)		Event of the Day					
DISC 44	Beyond 2000		Mac & Mutley	Pet Connection	Wildlife Chronicles	Profiles of Nature	Fields of Armor	Firepower (R)	Australian Animals Adrift in Time: "The Survivors"	
AMC 48	(5:00) Movie: ★★½ Tender Comrade (1943) During World War II, young wives try to cope with loneliness.		Movie: ★★ Elephant Walk (1954, Drama) *Elizabeth Taylor, Dana Andrews, Peter Finch.* A bride must adjust to life on her husband's tea plantation.				Movie: ★★★ Deadline U.S.A. (1952, Drama) *Humphrey Bogart, Ethel Barrymore.* A newspaperman locks horns with a powerful gangland chief.			AMC in Hollywood II (R)
SHOW 48	Movie: ★★★ That's Life (1986, Drama) *Jack Lemmon, Julie Andrews, Sally Kellerman.* A wealthy architect confronts a growing sense of mortality. 'PG-13' (Adult language, adult situations)				Movie: ★★★½ Terminator 2: Judgment Day (1991, Science Fiction) *Arnold Schwarzenegger.* Cyborgs battle for a youth who holds the key to the future. (S) 'R' (Adult language, brief nudity, graphic violence) (CC)				(:15) T2: More Than Meets the Eye (R)	(:40) Movie: Bloodfist III: Forced to Fight (1991)
DISN 49	(5:00) Movie: ★★ Hansel and Gretel 'NR'	Movie: ★★ The Story of Snow White (1987, Fantasy) *Diana Rigg, Billy Barty, Sarah Patterson.* A wicked queen casts a spell upon a princess. (S) 'NR'			Movie: ★★½ The Worst Witch (1986, Fantasy) *Diana Rigg, Tim Curry, Fairuza Balk.* One disaster after another occurs at a school for witches. (S) 'G'				Movie: ★★★ An Affair to Remember (1957, Drama) *Cary Grant, Deborah Kerr.* An ocean cruise unites a playboy and an ex-nightclub singer. (S) (CC)	

FRIDAY PRIME TIME OCTOBER 15

	6 PM	6:30	7 PM	7:30	8 PM	8:30	9 PM	9:30	10 PM	10:30
WFUM 13 28	To Be Announced	Nightly Business Report	MacNeil/Lehrer Newshour (CC)		Washington Week in Review (S)	Wall Street Week	Mystery! "The Inspector Alleyn Mysteries: Final Curtain" (S) (Part 2 of 2)		Breast Care Test (S) (CC)	
WADL 14	(5:00) Movie: ★★ Alice, Sweet Alice (1977, Horror) *Brooke Shields.*		GWF Wrestling		News	Sherlock Holmes	Barnaby Jones		Riviera	Morton Downey Jr.
WJBK 22 2	News	CBS Evening News (S)	Hard Copy (CC)	Current Affair (CC)	It Had to Be You All About Dave	Family Album (S) (CC)	Movie: The Man From Left Field (1993, Comedy-Drama) *Burt Reynolds.* Street urchins adopt an amnesiac as their baseball coach. Premiere. (S) (CC)			
WDIV 23 4	News	NBC Nightly News (CC)	Wheel of Fortune (CC)	Jeopardy! (CC)	Against the Grain "Respect" (S) (CC)		Secrets of Lake Success "One Less Secret" (S) (CC)			
WXYZ 24 7	News		ABC World News Tonight (CC)	Entertain-ment Tonight (S)	Family Matters (S) (CC)	Boy Meets World (S) (CC)	Step by Step "Paper Chase" (S)	Hangin' With Mr. Cooper (S)	20/20 The latest news on heart attacks, their treatment and prevention	
CBET 25 9	CBC News		Eggshells	Royal Canadian Air Farce	Street Legal "Hasta La Vista" (CC)		CBC Prime Time News (CC)		Kids in the Hall (CC)	
WKBD 26 50	Roseanne "Therapy" (S) (CC)	Golden Girls "Goodbye, Mr. Gordon"	Married... With Children (S)	NHL Hockey: Detroit Red Wings at Toronto Maple Leafs. From Maple Leaf Gardens. (Live)					News	
WTVS 27 56	MacNeil/Lehrer Newshour (CC)		Nightly Business Report	Color of Money	Washington Week in Review (S)	Wall Street Week	Off the Record	McLaughlin Group	Breast Care Test (S) (CC)	
WGPR 28 62	Streets of San Francisco "One Last Shot"		Combat! "The Letter"		Insight	Landmark Temple	Robert Tilton		To Be Announced	
WXON 29 20	Full House Phyllis Diller guest stars.	Wonder Years (S) (CC)	Rescue 911 (S) (CC)	Real Stories of Highway Patrol	Movie: ★★★ Cocoon (1985, Science Fiction) *Don Ameche, Wilford Brimley, Hume Cronyn.* Alien pods rejuvenate a group of Florida retirees.				In the Heat of the Night "Sparta Gold" (S) (CC)	

LOCAL PROGRAMMING - Friday Evening

6:00 15 American Legion Profile
8:30 8 Firefighting in Your Community
7:00 8 Microwave Today
10 Canton Contact
15 The Wednesday Report
7:30 8 Plym. Library Read A Loud
10 Canton Board
8:00 8 The Chamber Report
15 Thats Dancing
8:30 8 Canton Economic Club
9:30 8 Governor Englers Address
10:00 15 Music through the Ages

	11 PM	11:30	12 AM	12:30	1 AM	1:30	2 AM	2:30
MTV 2	Beavis-Butt.	Beavis-Butt.	Yo! MTV Raps Today (S)				Dreamtime (S)	
CNNII 3	(10:00) Headline News		Headline News				Headline News	
VH1 5	Spotlight	Fools for Love	Gallagher: Over Your Head (R)		Paul Reiser From Home		Weekend Jam	
ESPN 6	Horse Racing	Sportscenter	Rodeo: PRCA Oklahoma		Billiards: Challenge of Champions		Inside Sr. PGA	Sportscenter
PASS 7	Forecast Wkly.	Football	Baseball Champ. Prevw.		Skiing	Sports	(Off Air)	
FAM 9	Bonanza: The Lost Episodes		Bordertown (S)	Man. Mansion	Paid Program	Paid Program	700 Club	
WFUM 13 28	Michigan	Dennis Wholey	Nature "Treasure of the Andes"		(Off Air)			
WADL 14	News	GWF Wrestling		Home Shopping Spree				
MAX 17	(10:00) Movie: Unlawful Entry 'R'		(11:55) Movie: ★ Masquerade (1992, Adult) 'R'		(:25) Movie: ★★ Miracle Beach (1992) *Ami Dolenz*			
TMC 19	Movie: ★★★ Honeymoon in Vegas (1992) 'PG-13'		(:40) Movie: ★½ Delta Force 3: The Killing Game (1991, Drama) 'R'		(:20) Movie:			
HBO 21	(9:30) Movie:	Larry Sanders	Comedy Jam	Crypt Tales	Movie: ★★ Waxwork II: Lost in Time (1992) *Zach Galligan.* (S) 'R'			
WJBK 22 2	News	(:35) Late Show (S) (CC)	(:35) Cheers	(:05) Arsenio Hall (S) (CC)		(:05) Kids in the Hall		
WDIV 23 4	News	(:35) Tonight Show (S) (CC)	(:35) Late Night (S)		Paid Program	Paid Program	(:35) Nighttalk	
WXYZ 24 7	News	(:35) Nightline	Inside Edition	Am. Journal	(:06) Matlock "The Heiress" (S)	(:06) In Concert	Night Flight (S)	
CBET 25 9	Friday Night! (CC)		Let Blood Run	Movie: ★★★½ Faces (1968) A story of lonely couples depicts marriage and middle age.				
WKBD 26 50	Chevy Chase Ted Danson. (S)		Star Trek: The Next Generation		Star Trek 'By Any Other Name'		Movie: ★★★ Rocky II (1979)	
WTVS 27 56	Being Served	May-December	Charlie Rose (S)		Darling Buds of May (Part 1 of 2)		Movie: The Snows of Kilimanjaro	
WGPR 28 62	Movie: ★★ The High Command (1937, Drama) *Lionel Atwill.*				With Jennifer	SoulBeat	New Dance Show	
WXON 29 20	Design. Women	Dear John (S)	Love Connect.	People's Court	Hot Properties	Movie: ★★½ Chamber of Horrors (1966, Horror)		
WGN 30	Night Court	Uptown Comedy Club (S)		Movie: ★★ Crazy Moon (1986, Comedy-Drama) *Kiefer Sutherland.*			Apollo Comedy	
TBS 34	B. Hillbillies	B. Hillbillies	B. Hillbillies	B. Hillbillies	B. Hillbillies	B. Hillbillies	B. Hillbillies	B. Hillbillies
SCI 32	Night Gallery	Alfd. Hitchcock	Buck Rogers "Awakening"		Movie: ★★½ The Brides of Dracula (1960, Horror) *Peter Cushing.*			
LIFE 33	(9:00) Dominick	Unsolved Mysteries		Thirtysomething "New Baby"		Paid Program	Paid Program	Paid Program
NICK 34	Dick Van Dyke	Lucy Show	A. Hitchcock	Superman	Donna Reed	F-Troop	Get Smart	Bob Newhart
USA 35	Movie: ★ Recruits (1986, Comedy) *Steve Osmond, Doug Annear.*				Movie: ★ Cheerleader Camp (1988, Horror) *Betsy Russell.*			
CNN 36	Sports Tonight	Moneyline (R)	Newsnight	Crossfire (R)	Larry King Live (R)		World Update	Sports Latenite
A&E 37	Evening at the Improv		Time Machine: The Cuban Missile Crisis" (R)				Ancient Mysteries (R)	
CNBC 38	Real Personal	Equal Time (R)	Dick Cavett (R)	Dick Cavett (R)	Tom Snyder (R)		Steals & Deals	Paid Program
TNN 39	Club Dance (S)	Country News	Country Music Video Album Hour	Nashville Now (R) (S)				On Stage (S)
TNT 31	(10:30) Movie: ★★½ The Last Voyage (1960)		Movie: Marooned (1969) Three astronauts are stranded after a technical malfunction.					
TLC 29	Cats (R)	Cats (R)	Cats (R)	Cats (R)	Cats (R)	Cats (R)	Cats (R)	Cats (R)
BET 46	Out All Night	News	Midnight Love		Rap City Top ten.		Video Soul (R)	
CSPAN 45	Event of the Day				Public Policy Conference			
DISC 44	Wildlife Chron.	Nature Profiles	Fields of Armor	Firepower (R)	Australian Animals Adrift in Time		Wings "The Catalina PBY" (R)	
AMC 48	Movie: ★★★★ The Gold Rush (1925, Comedy)				Movie: ★★★ Deadline U.S.A. (1952, Drama)		Movie: ★★ Elephant Walk (1954)	
SHOW 48	(10:40) Movie: Bloodfist III		(12:10) Movie: ★½ The Silencer (1992, Drama) 'R'		(:40) Movie: ★★½ Diggstown (1992) *James Woods*			
DISN 49	(9:30) Movie:	Trisha Yearwood			(:35) Movie: ★★½ Little Miss Marker (1980) *Walter Matthau.* 'PG'		Movie:	

Nite Owl listings, 2:30 am to 6 am start on page 34

SATURDAY MORNING OCTOBER 16

	6 AM	6:30	7 AM	7:30	8 AM	8:30	9 AM	9:30	10 AM	10:30	11 AM	11:30
WFUM 13 28	(Off Air)				Govern-ment	Govern-ment	Sales Connect.	Sales Connect	Growing Old in a New Age (S) (CC)		Worlds of Childhood	
WADL 14	(5:00) Movie: ** Kansas Pacific (1953)		Story-break	Sir Lancelot	Marsupi-lami (CC)	Little Mermaid	Cisco Kid	Saturday in Detroit	Final Score	Teenage Mutant Ninja Turtles (CC)		C. & Dinosaurs
WJBK 22 2	Ebony/Jet Showcase	Wall St. Jrnl.	Why Didn't I	Beak-man's W.	Eyewitness Weekend		Garfield and Friends (CC)		Dennis Menace	Mad Scientist	WWF Superstars	
WDIV 23 4	Wonder-land	Running the Halls	Saturday Today (S) (CC)				WCW World Wide Wrestling		Name-Advntur.	California Dreams	Saved by Bell	Energy Express
WXYZ 24 7	Widget	Nick News	Animal Advent.	Captain Planet	Cro (S) (CC)	C.O.W.-Boys	Sonic the Hedgehog	Addams Family (S)	Cryptkee-per	Bugs Bunny & Tweety (CC)		Citykids (S) (CC)
CBET 25 9	(Off Air)					Umbrella Tree	Sesame Street		Penner's Place	Mr. Dressup	Real Fishing	Don Cherry
WKBD 26 50	For My People		Straight Talk	Science Guy	Dog City (S) (CC)	Bobby's World (S)	Droopy, Master	Eek! the Cat (S)	Tiny Toon Adv.	Taz-Mania (S) (CC)	X-Men (S) (CC)	Power Rangers
WTVS 27 56	World of Abnormal Psychology		Art of the Western World (Part 5 of 9)		Lilias! (S)	Collector Cars	Michigan Magazine	Disc. Michigan	Michigan	Hometime	This Old House (R)	Yankee Shop
WGPR 28 62	Dastardly	2 Stupid Dogs	Around World	SWAT Kats	Skyquest	Jetsons	Paid Program	Paid Program	Travel Travel	Black Passport	Video Request	The Chill Factor
WXON 29 20	Living in the Lakes	Madonna Magazine	Keys Kids	Percep-tions	Paid Program	To Your Health	Transition	Odd Couple	Twinkle-Dream	Chip 'n Dale	Winnie the Pooh	Adv. of T-Rex
MTV 2	Music Videos (S)			Top 20 Video Countdown (R) (S)				Sports (S)	Big Picture (S)	MTV Jams Countdown (S)		Lip Service
CNNII 3	Headline News				Headline News				Headline News			
TWC 4	(5:00) Today's Weather National weather conditions				Today's Weather National weather conditions						This Afternoon's Weather	
VH1 5	Paid Program	Paid Program	Weekend Jam		What's New		Weekend Jam				Generatn.	VH-1 Country
ESPN 6	Scholastic Spt.	Basic Training	Sport-scenter	Jim Houston	Ultimate Outdoors	Fly Fish Mag.	American Shooter	Walker's Cay	National Trails	Photo Safari	Great Outdoors	College Gameday
PASS 7	(Off Air)					Dean Durham	Outdoors-man	Adven-tures	Disc. Michigan	Boating & Outdoors	(:10) Off to the Races at Hazel Park	
FAM 9	Paid Program	Paid Program	Popeye	Heathcliff	Prince Valiant	Madeline	Babar (CC)	Babar (CC)	Wishkid (CC)	That's My Dog (S)	Baby Races	Big Bro. Jake
MAX 17	(5:15) Movie: ** Kickboxer (1989) R		Movie: ** The Harlem Globetrotters (1951) *Billy Brown*			(:20) Movie: ** Hard Promises (1991) *William Petersen* PG (CC)			Movie: Above and Beyond (1953) The Enola Gay flight crew is selected to bomb Hiroshima			
TMC 19	(5:30) Movie: ** Little Sister (1992) PG-13		(:10) Movie: Casablanca (1942) Nazis, intrigue and romance clash at a Moroccan nightclub				(8:55) Movie: *** Safrina! (1992, Musical) *Leleh Khumalo* PG-13		(:35) Movie: *** Husbands and Wives (1992) *Woody Allen* R			
HBO 21	Movie: **½ Tune in Tomorrow... (1990, Comedy) *Peter Falk* (S) PG-13 (CC)				Advent.-Tintin	Pinocchio (CC)	Movie: **½ Explorers (1985) A homemade spaceship puts three boys in touch with aliens.				Inside the NFL (R) (S) (CC)	
WGN 30	(4:00) Movie: The Madwoman of Chaillot		Feed the Children	World Tomorrow	U.S. Farm Report	Business Rpt.	News (CC)		Pro Football	Outdoor Secret	Golf Show	Paid Program
TBS 31	Andy Griffith	Between the Lines	News for Kids	Jonny Quest	(:05) Bonanza		World Championship Wrestling Power Hour		(:05) National Geographic Explorer (R) (CC)			
SCI 32	Paid Program	Paid Program	Here-Grump	Planet of Apes	Journey-Center	Flash Gordon	Little Shop	Lazer Patrol	Galaxy High	Star Trek	Flash Gordon	One Step Beyond
LIFE 33	Paid Program	Paid Program	Paid Program	Paid Program	Paid Program	Paid Program	Your Child 6 to 12 (R)	Baby Knows	Frugal Gourmet	Frugal Gourmet	Moonlighting A Trip to the Moon	
NICK 34	Beyond Belief	Eureeka's Castle	Dennis-Menace	Count Duckula	Doug	Rugrats	Muppet Babies	Muppet Babies	Cartoon Kablooey	What You Do	Guts	Salute Shorts
USA 35	Paid Program	Paid Program	Paid Program	Paid Program	Paid Program	Paid Program	Proline	Hollywood Insider (R)	WWF Mania Wrestling		MacGyver Unfinished Business (CC)	
CNN 36	Daybreak (CC)	Big Story	Daybreak (CC)	Sports Close-up	Daybreak (CC)	News for Kids	Health-works	Mone-yweek	Showbiz Week	Style	Science-Tech.	Ftball. Preview
A&E 37	Avengers "Something Nasty in the Nursery"		House of Eliott (R)		Wildlife Mysteries (R)		Time Machine "The Cuban Missile Crisis (R)				American Justice "Target: Mafia (R)	
CNBC 38	Financial Times	Paid Program	Paid Program	Paid Program	Paid Program	Paid Program	Strictly Business	Business Weekly	From the Hill	Medical Rounds		Medical Prog.
TNN 39	(Off Air)						Backyard America	Speed-Beauty	Remodel-ing Today	Shadetree Mechanic	Celebrity Outdoors	Orlando Wilson
TNT 41	(:15) Movie: *½ Saddles and Sagebrush (1943) *Russell Hayden*		Movie: ** Kansas Pacific (1953, Western) *Sterling Hayden*				Hondo "The War Hawks"		How the West Was Won		Movie: *** Nevada Smith (1966, Western)	
TLC 42	Paid Program	Paid Program	Paid Program	Paid Program	Paid Program	Paid Program	Gardening Naturally	Amish Cooking	Yan Can Cook (R)	Nathalie Dupree	Death by Chocolate	Laurie Cooks
BET 43	Paid Program	Paid Program	Paid Program	Paid Program	Paid Program	Story Porch	Video Soul by Request				Rap City Top ten	
CSPAN 44	(4:00) Public Policy Conference		Public Policy	News-Moscow	Viewer Call-In (R)		Public Policy Conference					
DISC 45	Paid Program	Paid Program	Paid Program	Paid Program	Paid Program	Paid Program	Nature Conn.	Wonder-struck	Mac & Mutley	Animals	Wildlife Chron.	Profiles of Nature
AMC 46	Movie: ** Red Garters (1954, Musical) *Rosemary Clooney*			Movie: ** Next Time I Marry (1938, Comedy) *Lucille Ball*			Atom-Supermn	Movie: **½ Return of the Bad Men (1948) *Randolph Scott*			Movie: The Great Missouri Raid (1950)	
SHOW 48	(5:00) Movie: Masters of Menace (1990) (S)	Riding Hood	Elephant-Child	Movie: ** Driving Me Crazy (1991) *Billy Dee Williams* (S) PG				Movie: **½ Career Opportunities (1991) *Frank Whaley* PG-13 (CC)			Chris Cross (S)	Ready or Not (S)
DISN 49	Mouser-cise	Dumbo's Circus	Pooh Corner	Fraggle Rock	Pony Tales	Umbrella Tree	Charlie Brown	Quack Attack	Raffi on Broadway (R)		Sebastian Jam.	World is Round

To Advertise In Cable/TV Weekly, Call 478-5160

SATURDAY AFTERNOON OCTOBER 16

	12 PM	12:30	1 PM	1:30	2 PM	2:30	3 PM	3:30	4 PM	4:30	5 PM	5:30
WFUM 13 28	Master Chefs	Victory Garden	Frugal Gourmet	This Old House	Yankee Shop	Hometime	Computer Chro	Wood-wright	Discover Mich.	Practical Sports	Great Lakes	Michigan Magazine
WADL 14	Home Shopping Spree						Home Shopping Spree				Club Golf	Knight & Hale
WJBK 22 2	Geraldo Former child TV stars (R)		This Is the NFL	Movie: Wake of the Red Witch (1948) An East Indies trader fights a rival seaman. Colorized.			Movie: **** The Quiet Man (1952) *John Wayne* An Irish-American returns to Ireland to claim his homestead.					
WDIV 23 4	Brains-Brawn	Scratch	Catch the Fever: Baseball's Stars		Week-Baseball	Sports Snapshot	Golf: Skills Challenge From Orlando, Fla. (Part 1 of 2)		Belmont Breeders' Cup Special From Belmont Park. (Live)			
WXYZ 24 7	College Football: Teams to Be Announced (Live) (CC)							College Football: Regional Coverage -- Teams to Be Announced. (Live)				
CBET 25 9	Jennings Home	Driver's Seat	Canadian Gardener	Triathlon: World Championships From Manchester, England.			CFL Football: Ottawa Rough Riders at Edmonton Eskimos From Commonwealth Stadium. (Live)					
WKBD 26 50	Star Trek: The Next Generation (S) (CC)		Movie: The Goonies (1985) Young misfits find a 17th-century pirate's treasure map.				Star Search (S)		Crusaders		Star Trek: Deep Space Nine (S) (CC)	
WTVS 27 56	Practical Sports	Great Lakes	Driver's Seat	Trailside: Adventure	Your Garden	Frugal Gourmet	Collectors	Victory Garden	Master Chefs	Good Thyme	Fit or Fat (S) (CC)	Health Matters
WGPR 28 62	(11:30) Movie: The Chill Factor (1973)		WCW Wrestling		Saturday at the Fights		Extre-mists	On Pit Road	New Dance Show		Tropical Beat Caribbean music	
WXON 29 20	Movie: The Rosary Murders (1987) A priest and a reporter try to find a Detroit serial killer.				Movie: **½ The Calendar Girl Murders (1984, Suspense) *Tom Skerritt, Sharon Stone*				21 Jump Street "Brothers" (S) (CC)		Baywatch Blindside (S) (CC)	
MTV 2	Real World (S)	Week in Rock (S)	Comedy (S)						Comedy (S)			
CNNII 3	Headline News				Headline News				Headline News			
TWC 4	(11:00) This Afternoon's Weather National afternoon weather conditions.				This Afternoon's Weather National afternoon weather conditions.						This Evening's Weather	
VH1 5	VH-1 Country	Stand Up Spotlight	Fashion TV	Flix	Top 21 Countdown (R)				Center Stage	Block Party		
ESPN 6	College Gameday	College Football: Big Ten Game -- Teams TBA. (Live)						Football Scores	College Football: Teams to Be Announced. (Live)			
PASS 7	Pregame Preview	Putt to Win	College Football: Southwest Conference Game -- Teams TBA. (Live)							ATP Tour Magazine	Hockey U.S.A.	Champ. Prevw.
FAM 9	African Skies (S)	Border-town (S)	Young Riders: The Kid (S) (CC)		Gunsmoke: Two of a Kind		Bonanza: The Lost Episodes		Big Valley: The Haunted Gun		Young Riders: Gunfighter (S) (CC)	
MAX 17	Movie: **½ For Pete's Sake (1974) *Barbra Streisand* PG			Movie: ** It Came From Hollywood (1982) *Dan Aykroyd*			Movie: * Second Sight (1989, Comedy) *John Larroquette* PG			Movie: **½ Prelude to a Kiss (1992) *Alec Baldwin* PG-13 (CC)		
TMC 19	(10:35) Movie:	(:25) Movie: **½ Macho Callahan (1970) *David Janssen* R			(:05) Movie: Rambling Rose (1991) A flirtatious woman has an effect on a Southern family. R				Movie: ***½ The Fisher King (1991, Comedy-Drama) *Robin Williams* (S) R (CC)			
HBO 21	I Am a Promise: The Children of Stanton Elementary School (CC)		Movie: *½ Quest for the Mighty Sword (1990) *Eric Allen Kramer*		Movie: **½ Running Mates (1992, Comedy) *Diane Keaton* (S)				Movie: ** Lisa (1990, Suspense) *Staci Keanan* (S) PG-13			
WGN 30	Soul Train (R) (S)		Wave-length (S)	Energy Express	Saved by the Bell	California Dreams	Star Search (S)		Andy Griffith	Sports Snapshot	Plays of the Year	
TBS 31	(:05) Movie: **½ Losin' It (1982) Four high-school seniors take off for the wilds of Tijuana.				(:05) Movie: Making the Grade (1984) A rich kid hires a ringer to finish out his school year.				(:05) Movie: ** Hiding Out (1987, Comedy) *Jon Cryer, Keith Coogan, Annabeth Gish*			
SCI 32	Doctor Who		Space: 1999		Movie: *** Murders in the Rue Morgue (1932) *Bela Lugosi*		Movie: ** The Car (1977) *James Brolin* A driverless automobile preys upon a small town.				Tales-Darkside	
LIFE 33	L.A. Law		Supermar-ket	Shop 'Til You Drop	Healthy Challenge-Nat'l Nutrition		Movie: ** Original Sin (1989) A wife suspects her father-in-law of kidnapping her son.				Movie: **½ Out on a Limb (1987, Drama)	
NICK 34	Fifteen	Wild-Crazy Kid	Looney Tunes	Looney Tunes	Frog Prince (R)		Fantastic Miss Piggy (R)		Can't on TV	Arcade	Double Dare	Wild Side
USA 35	Movie: *½ Smokey and the Bandit 3 (1983, Comedy) *Jackie Gleason, Jerry Reed*				Movie: **½ The China Lake Murders (1990, Suspense) *Tom Skerritt* (S) (CC)				Movie: Linda (1993) *Virginia Madsen* A crafty adulteress frames her husband for murder. (S)			
CNN 36	Newsday (CC)	Evans & Novak	Newsday (CC)	News-maker	Health-works (R)	Style (R)	On the Menu	Your Money	Big Story (R)	Future Watch	Early-Prime	Both Sides (R)
A&E 37	Biography: Brigitte Bardot (R)		Movie: **½ Sixth and Main (1977, Drama) *Leslie Nielsen, Roddy McDowall*				Movie: ***½ Harold and Maude (1971, Comedy) *Ruth Gordon, Bud Cort*				Evening at the Improv (R)	
CNBC 38	(11:30) Medical Programming					Medical Prog.	Paid Program	Paid Program	Paid Program	Paid Program	Paid Program	Technol-ogy Edge
TNN 39	Sports-man	Great Outdoors	Speed-Beauty	Truck Power	Truckin' USA (S)	NHRA Today (S)	Inside-Racing	Auto Racing: NASCAR Winston Cup -- Splitfire Spark Plugs 500			Power-boats	Exploring America
TNT 41	(11:00) Movie: *** Nevada Smith (1966, Western) *Steve McQueen*		(:45) Movie: *** A Lawless Street (1955, Western) *Randolph Scott, Angela Lansbury*				(:25) Movie: ** The Enemy General (1960) *Van Johnson*				U.S. Olympic Gold: Volleyball	
TLC 42	Gardening Naturally	Furniture-Mend	Home Pro (R)	Better Home	Urban Peasant	Mexican Cook.	Country Inns	Death by Chocolate	Homebod-ies (R)	Furniture-Mend	Hometime	Go Fishing
BET 43	Teen Summit		Campus All-Str	Paid Program	Rap City Top ten. (R)		Video Soul by Request (R)				Teen Summit (R)	
CSPAN 44	Public Policy	Public Policy Conference						Public Policy Conference				Pres. Address
DISC 45	Wings The union of flight and camera (R)		Beyond 2000 Helping heart attack victims		Movie Magic (R)	Next Step (R)	Special Effects (R)		Walk on the Wild Side (R)		Tomorrow? Battling Breast Cancer	
AMC 46	(11:00) Movie: The Great Missouri Raid		Movie: **½ Copper Canyon (1950, Western) *Ray Milland, Hedy Lamarr, Mona Freeman*				Movie: **½ Days of Glory (1944, Drama) *Tamara Toumanova*		Silver Screen		Movie: *** Barefoot in the Park (1967) 'G'	
SHOW 48	Movie: **½ Housesitter (1992) A screwy waitress forces herself into an architect's life				Movie: *** The Search for Signs of Intelligent Life in the Universe (1991) PG-13				30-Minute Movie		Movie: ** Loverboy (1989) *Patrick Dempsey* (S) PG-13 (CC)	
DISN 49	Runaway (R)		Five Mile Creek "Horses for Courses"		Movie: ** What the Moon Saw (1990) *Andrew Shephard* (S) PG		Sleepy Hollow		(:05) Movie: Ghostbusters (1984) Ghostfighters battle ghouls in a Manhattan high-rise. PG			

LOCAL PROGRAMMING - Saturday Afternoon

4:00 Omnicom Sports
Polish Centennial Dancers

SATURDAY PRIME TIME OCTOBER 16

	6 PM	6:30	7 PM	7:30	8 PM	8:30	9 PM	9:30	10 PM	10:30
MTV 2	(4:00) Comedy (S)		Comedy (S)		Real World (R) (S)	Week in Rock (R) (S)	Big Picture (R) (S)	Sports (S)	Beavis & Butt-Head	Beavis & Butt-Head
CNNII 3	Headline News				Headline News				Headline News	
VH1 5	Hollywood Babylon	Fashion TV	New WKRP in Cincinnati	FM	Weekend Jam		Country Countdown Martina McBride (R)		Saturday Night Live	Flix
ESPN 6	(4:00) College Football: Teams to Be Announced		Football Scoreboard	College Football: Teams to Be Announced (Live)						Football Scoreboard
PASS 7	Champ. Prevw.	College Football: Pac-10 Game of the Week (Live)							Lighter Side of Sports	Trackside
FAM 9	Snowy River: The McGregor Saga The Attack		Bordertown (R) (S) (CC)	African Skies (S)	Rescue 911 Neighbor hears screams calls 911 (S) (CC)		Gridiron Gang (S)			
MAX 17	(:15) Movie: ★★½ My Blue Heaven (1990, Comedy) Steve Martin, Rick Moranis, Joan Cusack. An FBI agent relocates a mischievous mob informant. (S) PG-13 (Adult language, adult situations) (CC)				Movie: ★★ Iron Eagle (1986, Adventure) Louis Gossett Jr., Jason Gedrick, David Suchet. A teen-ager embarks on a mission to rescue his father. (S) PG-13 (Adult language, violence) (CC)				Movie: Sweet Justice (1992) Marc Singer. An ex-commando calls on friends to avenge her dead sister.	
TMC 19	(4:00) Movie: The Fisher King (1991) R	(:20) Movie: ★★ Drop Dead Fred (1991, Comedy) Phoebe Cates, Rik Mayall. A woman's imaginary friend returns to solve her problems. (S) PG-13 (CC)			Movie: ★½ Highlander II: The Quickening (1991, Fantasy) Christopher Lambert. An immortal being helps defend Earth against an evil alien. (S) R		Movie: ★★ Fatal Charm (1992, Suspense) Christopher Atkins, Amanda Peterson. A violent charmer flees prison in search of a naive pen pal. (S) R			
HBO 21	Movie: ★★★ Defending Your Life (1991, Comedy) Albert Brooks, Meryl Streep, Rip Torn. A heavenly panel reviews a deceased yuppie's humdrum history. (S) PG (CC)				Movie: ★★★ Singles (1992, Comedy) Bridget Fonda, Campbell Scott, Kyra Sedgwick. Romantic crises abound for young adults in Seattle. (S) PG-13 (Adult language, adult situations) (CC)				Dream On (R) (S) (CC)	Tales From the Crypt (R) (S) (CC)
WGN 30	Lifestyles of the Rich and Famous		Runaway With Rich & Famous	Designing Women (S) (CC)	Movie: ★★★ The Ballad of Josie (1968, Comedy) Doris Day, Peter Graves, George Kennedy. A woman's sheep business irritates her ranching neighbors.				News (CC)	
TBS 31	(:05) WCW Saturday Night				(:05) Movie: ★★★ Guyana Tragedy: The Story of Jim Jones (1980, Drama) Powers Boothe, Ned Beatty, Rosalind Cash. Jim Jones' life from his childhood through his ministry.					
SCI 32	Starman		Alien Nation "Rebirth" (S)		Movie: ★★½ The Mephisto Waltz (1971, Horror) Alan Alda, Jacqueline Bisset, Barbara Parkins. An aging satanic pianist takes over a journalist's body.					Tales From the Darkside (S)
LIFE 33	(5:00) Movie: ★★½ Out on a Limb (1987) Actress Shirley MacLaine engages in a spiritual adventure.				Movie: ★★½ Out on a Limb (1987, Drama) Actress Shirley MacLaine engages in a spiritual adventure.				Healthy Challenge: The National Nutrition Test (R)	
NICK 34	Salute Your Shorts "The Clinic" (R)	Legends of the Hidden Temple	Doug	Rugrats	Clarissa Explains It All (CC)	Roundhouse (R)	Ren & Stimpy	Are You Afraid of the Dark?	Very Very Nick at Nite Classic episodes of Nick at Nite series.	
USA 35	Major Dad "See the Bridge"	Wings "I Ain't Got No Bunny" (S)	Case Closed (CC)		Movie: ★★ Big Top Pee-wee (1988, Comedy) Pee-wee Herman, Kris Kristofferson, Valeria Golino. A big storm drops a circus in Pee-wee's back yard. (S)				Silk Stalkings "Wild Card" (S) (CC)	
CNN 38	World Today	Managing	Capital Gang	Sports Saturday	Primenews (CC)		Larry King Weekend		World News	
A&E 37	In Search Of... "Wild Children/Elephant Man" (R)		Home Again	Home Again	Movie: ★★★ Casino Royale (1967, Comedy) Peter Sellers, Ursula Andress, David Niven. James Bond comes out of retirement to help smash SMERSH.					Comedy on the Road
CNBC 38	Strictly Business	Business Weekly	Fortune Week	Down to Business	Steals & Deals (R)	Equal Time	Talk Live		Tom Snyder (R)	
TNN 39	Going Our Way Newport. (S)	Country Beat (S)		Path to Stardom (S)	Opry Backstage (S)	Grand Ole Opry Live (S)	Statler Bros. Eddy Arnold, Becky Hobbs, Will Jordan (R) (S)		Hee Haw (S)	
TNT 41	Bugs Bunny's All Stars				Movie: ★★★ South Pacific (1958, Musical) Rossano Brazzi, Mitzi Gaynor, John Kerr. A World War II nurse finds love with a widowed islander.					
TLC 42	Better Your Home (R)	Home Pro (R)	Homebodies (R)	Hometime "Siding" (R)	Castles-Europe	Romantic Escapes (R)	Country Inns	Laurie Cooks	Steve Martin Profile of the actor and comic.	
BET 43	Paid Program	Paid Program	News	Sports Report	Strike Zone	Caribbean Rhythms		Video Soul by Request (R)		
CSPAN 44	National Press Club		America and the Courts		Public Affairs		Journalists' Roundtable Discussion (R)			Public Policy
DISC 45	Natural World The society of the dwarf mongoose.		Mac & Mutley	Animals	Safari "Masked Monkeys" The primates of Africa.		Secrets of the Deep		Justice Files AIDS used as a weapon of terrorism.	
AMC 46	(5:00) Movie: Barefoot in the Park (1967) A lawyer and his uninhibited bride adjust to married life. G		Movie: ★★★ The Great Missouri Raid (1950, Western) Macdonald Carey, Wendell Corey, Ellen Drew. The James and Younger boys ride the outlaw trail again.		Movie: ★★½ Copper Canyon (1950, Western) Ray Milland, Hedy Lamarr, Mona Freeman. A carnival sharpshooter helps Civil War veterans start anew.					
SHOW 48	(4:30) Movie: ★★ Loverboy (1989) (CC)	Movie: ★★½ Career Opportunities (1991, Comedy) Frank Whaley, Jennifer Connelly. A janitor and a shoplifter try to stop two burglars. (S) PG-13 (CC)			Movie: ★★½ Housesitter (1992, Comedy) Steve Martin, Goldie Hawn, Dana Delany. A screwy waitress forces herself into an architect's life. (S) PG (Adult language, adult situations) (CC)				Howie Mandel: Howie Spent Our Summer Clips of the comic's nationwide stand-up comedy tour. (S)	
DISN 49	Anne of Green Gables A couple decide to adopt a boy but receive a girl instead. (Part 2 of 4) (CC)		Movie: ★★★ Lost in the Barrens (1990, Adventure) Nicholas Shields, Evan Adams. A Canadian orphan and a Cree Indian are lost on the tundra.		(:35) Hoober-Bloob Highway		Kenny Loggins: Going Home Kenny Loggins performs an informal concert of his hits. (R) (S) (CC)		Movie: ★★★ Can-Can (1960, Musical) Frank Sinatra	

SATURDAY PRIME TIME OCTOBER 16

	6 PM	6:30	7 PM	7:30	8 PM	8:30	9 PM	9:30	10 PM	10:30
WFUM 15 28	Michigan Out-of-Doors	Off the Record	Successful Home Video (Part 8 of 8)	Senior Focus	Lawrence Welk Show "September Songs"		Austin City Limits John Prine/Jimmie Dale Gilmore. (R) (S)		Movie: I'll Fly Away: Then and Now (1993, Drama) Sam Waterston. (CC)	
WADL 14	News	Charlie Chan	Scramble	Dragnet	USWA Wrestling		Third Temple		Jack Van Impe	Hawkeye
WJBK 22 2	News	CBS Evening News (S)	Current Affair Extra		World Series Game 1: Teams to Be Announced. From the home of the American League Champions. (Live) (CC)					
WDIV 23 4	News	NBC Nightly News (CC)	Wheel of Fortune (CC)	Megabucks Giveaway	Mommies (S) (CC)	Cafe Americain (S) (CC)	Empty Nest (S) (CC)	Nurses (S) (CC)	Sisters A Kick in the Caboose. (S) (CC)	
WXYZ 24 7	(3:30) College Football: Regional Coverage: Teams to Be Announced		News	Inside Edition Weekend	Movie: ★★★★ When Harry Met Sally (1989, Comedy-Drama) Billy Crystal, Meg Ryan. Two romantically bruised New Yorkers become close friends. (S) (CC)				Commish Burned Out Case. (S) (CC)	
CBET 25 9	Grizzly Adams The Great Burro Race		CBC Saturday Report (CC)	Don Cherry's Grapevine	NHL Hockey: Toronto Maple Leafs at Detroit Red Wings. From the Joe Louis Sports Arena. (Live)					
WKBD 26 50	Adventures of Brisco County, Jr. "Senior Spirit" (S) (CC)		Baseball Relief: An All-Star Comedy Salute (S) (CC)		Cops A man attacks his brother. (CC)	Cops Cops in Fort Worth. (CC)	Front Page (S) (CC)		News	On the Money
WTVS 27 56	In the Mix (CC)		Club Connect (R) (S) (CC)	Championship	Lawrence Welk Show "September Songs"		Evening at Pops Anne Murray/Robert Bonfiglio. (S)		Billy Joel: Shades of Grey (S)	
WGPR 28 62	Urban Street	Videofash-ion Weekly!	Hot, Hip & Country	Number 1 Country	Movie: ★★ Murder at the World Series (1977, Suspense) Gerald S. O'Loughlin. A young man seeks revenge for his dismissal from the Astros.				Arab Voice of Detroit	
WXON 29 20	Acapulco H.E.A.T. Code Name: Strange Bedfellows. (S)		Family Matters (S) (CC)	Designing Women (S) (CC)	Movie: ★½ Platoon Leader (1988, Adventure) Michael Dudikoff, Robert F. Lyons, Michael De Lorenzo. An American lieutenant and his men battle the Viet Cong.				Highlander: The Series "Turnabout" (S)	

LOCAL PROGRAMMING - Saturday Evening

6:00 8 Omnicom Sports
6:30 15 Music through the Ages
7:00 10 Ply. Twp. Bd Meeting
7:30 8 The Chamber Report
15 Eye on your Schools
8:00 8 Microwave Today
15 Night Life
8:30 8 Celebration on Ice
9:00 15 Videotunes
9:30 15 Oasis
10:00 15 Off Stage
10:30 8 Armed Forces Day
15 Raw TV

	11 PM	11:30	12 AM	12:30	1 AM	1:30	2 AM	2:30
MTV 2	Countdown to the Ball (S)		Headbanger's Ball (S)				Beavis-Butt.	Beavis-Butt.
CNNII 3	(10:00) Headline News		Headline News				Headline News	
VH1 5	Spotlight	Spotlight	Top 21 Countdown (R)				Spotlight	Spotlight
ESPN 6	Football Scores	Sportscenter	Drag Racing: World Nat'ls		Motorcycle Racing		Sportscenter	Speedweek (R)
PASS 7	Trackside	College Football: Kansas State at Nebraska						
FAM 9	Bonanza: The Lost Episodes		CCM-TV (S)	Zola Levitt	Paid Program	Paid Program	Paid Program	Paid Program
WFUM 15 28	(10:00) I'll Fly Away		(Off Air)					
WADL 14	News	Club Golf	Home Shopping Spree					
MAX 17	(10:00) Movie:		Movie: ★★ Kill Cruise (1990) Jurgen Prochnow. R		(:10) Movie: ★★ Freejack (1992, Science Fiction) Emilio Estevez. R			
TMC 19	(:05) Movie: Body Chemistry II: Voice of a Stranger		(:35) Movie: ★★½ A Kiss Before Dying (1991) R		(:45) Movie: Body Chemistry II: Voice of a Stranger		(:15) Movie: Killer Instinct (1992)	
HBO 21	Movie: ★★½ Traces of Red (1992) James Belushi		(:45) Movie: Body Chemistry II: Voice of a Stranger				(:15) Movie: Husbands and Wives	
WJBK 22 2	News	(:35) Untouchables "Railroaded"	(:35) Movie: ★★ Borderline (1950, Drama) Fred MacMurray.				TBA	
WDIV 23 4	News	Saturday Night Live (S)			You're Funny	Paid Program	Paid Program	Paid Program
WXYZ 24 7	News	Movie: ★★ Porky's (1981, Comedy) Dan Monahan, Mark Herrier.				Movie: ★★½ Claudia (1985) Deborah Raffin.		
CBET 25 9	(:15) CBC News		Country Beat		Movie: ★★★ Murmur of the Heart (1971) Benoit Ferreux, Daniel Gelin.			
WKBD 26 50	Comic Strip Live (R) (S)		WWF Wrestling		Countdown at Neon Armadillo		Monster Wars	
WTVS 27 56	Austin City Limits (R) (S)		Country Connection		Lonesome Pine Special (S)		(Off Air)	
WGPR 28 62	(10:00) Arab Voice of Detroit				Late Night With R.J. Watkins		Video Request	★★ Time Warp
WXON 29 20	Magnum, P.I.		Uptown Comedy Club (S)		Music Scoupe		Movie: The Legend of Billie Jean	
WGN 30	Night Court	Movie: ★★½ The Forgotten (1989, Suspense) Stacy Keach				Pro Football	MotorWeek (S)	Outdoor Secret
TBS 31	(8:05) Guyana Tragdy		(12:05) Movie: ★★★ Heavy Metal (1981) Voices of Richard Romanus.				(1:50) Movie: ★★★ Tommy (1975)	
SCI 32	Alien Nation "Rebirth" (S)		Movie: ★★½ The Mephisto Waltz (1971, Horror) Alan Alda, Jacqueline Bisset.					Tales-Darkside
LIFE 33	Unsolved Mysteries		China Beach "All About E.E.V."		Paid Program	Paid Program	Paid Program	Paid Program
NICK 34	(10:00) Very Very Nick at Nite		Superman	Donna Reed	F-Troop	Lucy Show	Mork & Mindy	Dick Van Dyke
USA 35	Movie: ★★ State Park (1988, Comedy) Kim Myers, Isabelle Mejias.				Movie: ★ Summer Job (1989, Comedy) Amy Baxter, Sherrie Rose. (S)			
CNN 38	Sports Tonight	Capital Gang	Newsnight	Newsmaker	Travel Guide	Managing (R)	Correspondents	Sports Latenite
A&E 37	Comedy-Road	Caroline's Com.	Movie: ★★★ Casino Royale (1967, Comedy) Peter Sellers, Ursula Andress.					Comedy-Road
CNBC 38	Real Personal	McLaughlin (R)		Pozner/Donahue (R)		Talk Live (R)		Real Personal
TNN 39	Opry Backstage	Grand Opry	Statler Bros. (R) (S)		Hee Haw (R) (S)		Texas Conn.	Austin Encore!
TNT 41	(:15) Movie: ★★★½ Oklahoma! (1955) Gordon MacRae. An adaptation of the Rodgers and Hammerstein Broadway hit.						(:20) Bye Birdie	
TLC 42	Hometime (CC)	Furniture-Mend	Castles-Europe	Romantic	Country Inns	Laurie Cooks	Steve Martin (R)	
BET 43	Video Soul R.	Paid Program	Strike Zone (R)	Video LP (R)	Rap City Top ten. (R)		Caribbean Rhythms (R)	
CSPAN 44	(10:30) Public Policy Conference					Public Policy Conference		
DISC 45	Safari The primates of Africa.		Secrets of the Deep		Justice Files (R)		Battling Breast Cancer	
AMC 46	Movie: ★★★ Barefoot in the Park (1967) Robert Redford. G				Silver Screen	Movie: ★★½ On Dangerous Ground (1951, Mystery)		
SHOW 48	Movie: ★½ Ring of Fire (1991, Drama) (S) R	(:40) Movie: ★★ Dead On: Relentless II (1991) Leo Rossi. (S) R					(:20) Movie:	
DISN 49	(10:30) Movie: ★★★ Can-Can (1960, Musical) Frank Sinatra.				Movie: ★★★ Ghostbusters (1984, Comedy) Bill Murray. PG (CC)			

Nite Owl listings, 2:30 am to 6 am start on page 34

SUNDAY MORNING OCTOBER 17

	6 AM	6:30	7 AM	7:30	8 AM	8:30	9 AM	9:30	10 AM	10:30	11 AM	11:30
WFUM 13 28	(Off Air)				Sesame Street (R) (CC)		Mister Rogers	Barney & Friends	Long Ago, Far	Reading Rainbow	In the Mix (CC)	
WADL 14	(5:00) Movie: ★★★ My Favorite Brunette		Wayne Anderson		Creflo A. Dollar		Key of David	Divine Plan	Fatima	Herald of Truth	Old Time Gospel Hour	
WJBK 22 2	Mass for Shut-ins	Motor-Week (S)	World Tomorrow	Feed the Children	Eyewitness Weekend		Sunday Morning (CC)			Money-wise	George Perles	Michigan Replay
WDIV 23 4	Open Doors	Due Process	Inside Wash.	Paid Program	Sunday Today (S) (CC)		Movie			Home Bid.	Meet the Press (CC)	
WXYZ 24 7	Black Forum	Travel Update	Marth Stewart	Home Again	Good Morning America/Sunday (CC)		Movie: ★★½ Matlock: Nowhere to Turn (1990, Mystery) *Andy Griffith, Nancy Stafford*				Siskel & Ebert	David Brinkley
CBET 25 9	(Off Air)			Coronation Street (R)			Hymn Sing	Real Estate	Sherlock Holmes Mysteries: Scandal		50 Up (CC)	Alive!: Health
WKBD 26 50	In Touch		Robert Schuller		Church of Today		Hurri-canes (S)	King Arthur	Mighty Max (S)	Double Dragon	American Gladiators	
WTVS 27 56	Ethics in America (CC)		Portrait of a Family	Portrait of a Family	Sesame Street (R) (CC)		You Can Choose	Barney & Friends	Sesame Street (R) (CC)		Long Ago, Far	Asia Now
WGPR 28 62	(4:30)	Insight		Day of Discovery	Baptist Church	Liberty Temple	W.V. Grant	Gene Moore	Deliver-ance	Chitrahar	Jimmy Swaggart	
WXON 29 20	Catch the Spirit	Keys Kids	Transi-tions	James Kennedy		Underdog	Mr. Bogus	Biker Mice	Speed Racer	Trans-formers	Exosquad	Pick Your Brain
MTV 2	Music Videos (S)				Sports (S)	Big Picture (S)	To Be Announced (S)		Comedy (S)			
CNNII 3	Headline News				Headline News				Headline News			
TWC 4	(5:00) Today's Weather National weather conditions				Today's Weather National weather conditions						This Afternoon's Weather	
VH1 5	Paid Program	Paid Program	This Is VH-1 Country				Sunday Brunch					
ESPN 6	College Football	Basic Training	Sport-scenter	Bodys-haping (R)	Flex Workout	Inside Sr. PGA	Inside the PGA Tour	Sport-scenter	SportsWeekly		Sports Reporters	Sport-scenter
PASS 7	(Off Air)					Sports-mans	Pregame Preview	Sportfish-ing	Outdoors Mag.	(:40) Cole Outdoors	(:10) Off to the Races at Hazel Park	
FAM 9	Paid Program	James Robison	James Kennedy		Popeye	Vern-It's Ernest	Starcom	Prostars (CC)	Wishkid (CC)	Prince Valiant	American Baby (S)	Healthy Kids (S)
MAX 17	(4:50) Movie: ★★ Harlem Nights (1989)		Movie: ★★ Masters of Menace (1990) *Catherine Bach* (S) PG-13		(:45) Movie: ★★★ Pat and Mike (1952) A promoter turns a lady athlete into a celebrity						Movie: ★ Buffy the Vampire Slayer (1992) *Kristy Swanson* (S)	
TMC 19	(5:40) Movie: ★★★ Sarafina! (1992, Musical) *Leleti Khumalo* PG-13			(:20) Movie: ★★★ George's Island (1989) *Ian Bannen* (S) PG			(8:50) Movie: ★★ The Karate Kid Part III (1989) *Ralph Macchio* PG				(:45) Movie: ★★★ The King of Marvin Gardens (1972, Drama) R	
HBO 21	(4:40) Movie:	Movie: ★★ Airplane II: The Sequel (1982, Comedy) *Robert Hays* PG			Advent.-Tintin	Pinocchio (CC)	Movie: ★★ Wind (1992) The U.S. sailing team races to win back the America's Cup PG-13				(:15) Movie: ★★★½ The Right Stuff (1983)	
WGN 30	Buns of Steel	Winning Walk	Oral Roberts	G.T. Armstrong	Charlando	People to People	News (CC)		Star Search (S)		Lifestyles of the Rich and Famous	
TBS 31	World Tomorrow	(:35) It Is Written	(:05) Jetsons	Flint-stones	Flint-stones	Captain Planet	SWAT Kats	2 Stupid Dogs	Happy Days	(:35) Movie: ★★½ Logan's Run (1976) *Michael York*		
SCI 32	Paid Program	Paid Program	Paid Program	Paid Program	Science	Inside Space (R)	Mysteries-Bey.	Sci-Fi Buzz	My Secret Identity	My Secret Identity	Misfits of Science	
LIFE 33	Paid Program	Paid Program	Paid Program	Paid Program	Paid Program	Paid Program	Paid Program	Paid Program	Paid Program	Paid Program	Homemd-e-Hol	Avon and You
NICK 34	Littl' Bits	Eureeka's Castle	Dennis-Menace	Count Duckula	Danger-mouse	Cartoon Kablooey	Looney Tunes	Looney Tunes	Doug	Rugrats	Ren & Stimpy	Rocko's Life
USA 35	Calliope		Terry-Toons	Terry-Toons	Scooby Doo	Scooby Doo	G.I. Joe	G.I. Joe	Ghostbus-ters	Ghostbus-ters	Ninja Turtles	Ninja Turtles
CNN 36	Health-works (R)	Style (R)	Daybreak (CC)	Evans & Novak (R)	Daybreak (CC)	Travel Guide (R)	Morning News	Your Money (R)	On the Menu (R)	Reliable Sources	Coaches Corner	NFL Preview
A&E 37	Agatha Christie Mysteries: Manhood		Wildlife Mysteries (R)		Home Again (R)	Home Again (R)	Love of Three Orchestras (R)				Movie: ★★★½ I'm No Angel (1933, Comedy)	
CNBC 38	Financial Times	Paid Program	Paid Program	Paid Program	Paid Program	Paid Program	Strictly Business	Business Weekly	From the Hill	Medical Rounds		Cardiol-ogy
TNN 39	(Off Air)						Truckin' USA (S)	Truck Power	Winners (R) (S)	NHRA Today (S)	Inside-Racing	Raceday (S)
TNT 41	Adventure Quest	Colossal Cartoon Club		Yogi Bear Bunch		Bugs Bunny's All Stars			Movie: ★★★★ Gigi (1958, Musical) A young Parisienne is groomed to become a courtesan			
TLC 42	Paid Program	Paid Program	Paid Program	Paid Program	Paid Program	Paid Program	Learn to Read	Silk Road (R)	Japan "Legacy of the Shoguns		Irish Waterway	Castles-Europe
BET 43	Paid Program	Paid Program	Paid Program	Paid Program	Paid Program	Paid Program	Bobby Jones Gospel		Video Gospel	Color Code	Our Voices	
CSPAN 44	(4:30) Public Policy Conference			Public Policy	Viewer Call-In (R)			Public Policy	Sunday Journal (Live)			
DISC 45	Paid Program	Paid Program	Paid Program	Paid Program	Paid Program	Paid Program	Deaf Mosaic	Easy Does It	Home-works (R)	World Cuisine	Great Chefs	Graham Kerr (R)
AMC 46	Movie: ★★ Mother Carey's Chickens (1938) *Anne Shirley*			Movie: ★½ Pop Always Pays (1940, Comedy) *Dennis O'Keefe*			Movie: The Judge Steps Out (1949) A judge begins a new career as a short-order cook				Movie: ★★★ Whoopee! (1930)	
SHOW 48	(5:00) Movie:	Bunch of Munsch	Orchestral The violin	Heroes-Legend	Bedtime Stories (S)	Movie: ★★★ Dark Victory (1939) A dying socialite squeezes a lifetime into one summer			Movie: ★★★ Ghostbusters (1984, Comedy) *Bill Murray* (S) PG			
DISN 49	Mouser-cise	Dumbo's Circus	Pooh Corner	Mother Goose	Pony Tales	Umbrella Tree	Charlie Brown	Quack Attack	Movie: ★★½ The Flight of Dragons (1983, Fantasy)			Halloween

To Advertise In Cable/TV Weekly, Call 478-5160

SUNDAY AFTERNOON OCTOBER 17

	12 PM	12:30	1 PM	1:30	2 PM	2:30	3 PM	3:30	4 PM	4:30	5 PM	5:30
WFUM 13 28	Jerusalem on Line	European Journal	Washing-ton Week	Wall St. Week	McLaugh-lin Group	Firing Line	Business Wkly.	To the Contrary	Tony Brown	Minority Viewpoint	Prize: Epic Quest for Oil, Money, Power	
WADL 14	Home Shopping Spree						Home Shopping Spree				Consumer Rpt	Dragnet
WJBK 22 2	Eli & Denny	NFL Today	Untouchables (Str. Crazy (CC)		Twilight Zone "The Parallel		Geraldo Marital rape (R)		NFL Football San Francisco 49ers at Dallas Cowboys. From Texas Stadium. (Live) (CC)			
WDIV 23 4	Brooks & Ed	NFL Live (CC)	NFL Football Regional Coverage -- Cleveland at Cincinnati; Houston at New England or Seattle at Detroit (Live)						Golf Skills Challenge. From Orlando, Fla. (Part 2 of 2)			
WXYZ 24 7	David Brinkley	Spotlight-News	Matlock (S) (CC)		Entertainment Tonight Ned Beatty (S) (CC)		To Be Announced		Golf Chrysler American Great 18 (CC)			
CBET 25 9	Meeting Place		Country Canada	CFL Football Calgary Stampeders at Toronto Argos. From the SkyDome. (Live)						Horse Racing Rothman's		Street Cents (R)
WKBD 26 50	Star Trek: Deep Space Nine (S) (CC)		Movie				Movie				Star Trek: The Next Generation Gambit	
WTVS 27 56	European Journal	Editors	Rights-Wrongs	Business Wkly.	Adam Smith	Tony Brown	Prize: Epic Quest for Oil, Money, Power		To Be Announced		To Be Announced	
WGPR 28 62	Business Rpt.	Higher-Higher	Paid Program	Paid Program	In One Accord		Old Time Gospel Hour		Feed the Children	Jesus Christ	Frederick K.C. Price	
WXON 29 20	Movie: ★★½ Suspect (1987) A public defender becomes involved with an overeager juror				Movie: ★★ Street of Dreams (1988, Drama) *Ben Masters, Morgan Fairchild*				Baywatch Sky Rider (S) (CC)		Acapulco H.E.A.T. (S)	
MTV 2	(10:00) Comedy (S)		Real World (S)	Week in Rock (S)	Comedy (S)						Comedy (S)	
CNNII 3	Headline News				Headline News				Headline News			
TWC 4	(11:00) This Afternoon's Weather National afternoon weather conditions				This Afternoon's Weather National afternoon weather conditions						This Evening's Weather	
VH1 5	(9:00) Sunday Brunch		Generatn.	Hollywood Babylon	Flix	Hollywood Hits	Top 21 Countdown (R)				Soul of VH-1	
ESPN 6	NFL Gameday		Hydroplane Racing: S. Cal. Hydrofest		Auto Racing SCCA Trans-Am		Auto Racing	Cycling	Horse Racing Spinster Stakes. (Live)		World Cup USA	
PASS 7	Football	Fitness Profile	Auto Racing ASA's AC Delco Challenge Series -- Jennerstown 400. From Jennerstown Speedway, Pa. (Live)							English Soccer Teams to Be Announced		
FAM 9	Movie: ★★½ Bright Eyes (1934) Three people vie for the right to adopt an adorable orphan				Movie: ★½ Easy Come, Easy Go (1967, Musical) *Elvis Presley, Dodie Marshall*				Movie: ★★½ Kid Galahad (1962, Musical) *Elvis Presley, Lola Albright, Gig Young*			
MAX 17	Movie: ★★★½ The Hoodlum Priest (1961, Drama) *Don Murray*			(:45) Movie: ★★ Memoirs of an Invisible Man (1992, Fantasy) *Chevy Chase* (S) PG-13 (CC)				Favorite Films (S)	Movie: ★★½ Radio Flyer (1992) Two children plan a fanciful escape from their stepfather (S)			
TMC 19	(10:45) Movie:	Movie: ★½ Kickboxer III: The Art of War (1992) *Sasha Mitchell* R		(:05) Movie: ★★★ Hook (1991) *Robin Williams* Captain Hook kidnaps the children of the adult Peter Pan (S) PG					Movie: ★★½ Stars and Bars (1988) *Daniel Day-Lewis* R (CC)			
HBO 21	(11:15) Movie: ★★★½ The Right Stuff (1983) *Sam Shepard* An account of the training of America's first astronauts (S)				Movie: That's Life (1986) A wealthy architect confronts a growing sense of mortality (CC)				Movie: ★★ Collision Course (1987, Comedy) *Jay Leno* (S) PG (CC)			
WGN 30	Movie: ★★ How to Beat the High Cost of Living (1979, Comedy) *Susan Saint James*				Movie: ★★½ She's in the Army Now (1981) Five young women enlist in the U.S. Army				Movie: ★★ Help Wanted: Male (1981) A career woman hires a sportswriter to father her child			
TBS 31	(10:35) Movie: ★★½ Logan's Run (1976)		(:05) Movie: ★★ Invaders From Mars (1986, Science Fiction) *Hunter Carson, Karen Black* *Timothy Bottoms.* A young boy claims that a UFO landed behind his house								2 Stupid Dogs	Captain Planet
SCI 32	Incredible Hulk		Voyagers!		Time Tunnel		Movie: ★★½ The Ghost of Frankenstein (1942, Horror)			Movie: ★★½ The Crawling Eye (1958, Horror) *Forrest Tucker*		
LIFE 33	Frugal Gourmet	Frugal Gourmet	Super-market	Shop 'Til You Drop	Thirtysomething Housewarming		Unsolved Mysteries		Movie: ★★★ The Ryan White Story (1988, Drama) *Judith Light, Lukas Haas*			
NICK 34	Clarissa Explains	Welcome Freshmen	Fifteen	Wild Side	Weinerville With comic Marc Weiner				Can't on TV	Arcade	Double Dare	Welcome Freshmen
USA 35	WWF All-American Wrestling		Movie: ★★ Big Top Pee-wee (1988) A big storm drops a circus in Pee-wee's back yard				Movie: ★★½ Fast Times at Ridgemont High (1982, Comedy) *Sean Penn, Phoebe Cates*				Just the Ten of Us	My Two Dads
CNN 36	Newsday (CC)	Science-Tech.	Week in Review (CC)		Mone-yweek (R)	Earth Matters	World Report				Late Edition (CC)	
A&E 37	(11:00) Movie: ★★★½ I'm No Angel (1933)		Movie: ★★½ Popeye (1980) The cartoon sailor and his friends come to song-filled life				Movie: ★★★ Sands of the Kalahari (1965, Adventure) *Stuart Whitman, Stanley Baker*				Civil War Journal (R)	
CNBC 38	Internal Medicine	Video Clinic	Living Well	Paid Program	Paid Program	Paid Program	Paid Program	Paid Program	Paid Program	Paid Program	Paid Program	Paid Program
TNN 39	Speed-Beauty	Road Test Magazine	Auto Racing NASCAR Grand National -- Advanced Auto Parts 500. From Martinsville Speedway, Va. (S Live)					Winners (R) (S)	Championship Rodeo Bronc and bull riding		Remodel-ing Today	Shadetree Mechanic
TNT 41	(10:00) Gigi	(:35) Movie: ★★ Bathing Beauty (1944) A publisher schemes to break up a songwriter's new marriage					Movie: ★★★ Good News (1947) A female tutor helps a football star make the grade				Movie: ★★★ The Harvey Girls (1946)	
TLC 42	Cats (R)	Cats (R)	Cats Pet or Pest	Cats (R)	Cats (R)	Cats (R)	Cats (R)	Cats Pet or Pest	Cats (R)	Cats (R)	Cats (R)	Cats (R)
BET 43	Lead Story	Paid Program	Paid Program	Paid Program	Paid Program	Paid Program	Paid Program	Paid Program	Paid Program	Paid Program	Paid Program	Paid Program
CSPAN 44	Political Programming				Public Policy Conference						Public Policy Conference	
DISC 45	World Away (R)		Tomorrow? Battling Breast Cancer		Safari The primates of Africa		Pacifica: Tales	Magical Worlds (R)	Secrets of the Deep		Fields of Armor (R)	Firepower (R)
AMC 46	(11:00) Movie: ★★★ Whoopee! (1930)		Movie: ★★★ Anne of Green Gables (1934) *Anne Shirley*		Diamonds on the Silver Screen (R)				Movie: ★★½ A Girl Named Tamiko (1962) A Eurasian in Tokyo falls for a Japanese woman			Movie: Mr. Lucky
SHOW 48	(10:30) Movie:	Movie: ★★ Big Girls Don't Cry... They Get Even (1992, Comedy-Drama) *Hilary Wolf* PG		Public Enemy No. 2 Crime show spoof. (S)					(:25) Movie: ★½ Once Upon a Crime (1992) *John Candy.* (S) PG		Ready or Not (S)	Chris Cross (S)
DISN 49	Kids Incorp.	Mickey Mouse	Teen Angel (R)	Ramona (CC)	Danger Bay (S)	Zorro	All-American Sports Nuts (R)		Movie: Woof Too! A Girl and Her Dog (1993) *Edward Fidoe*			Casper's Halloween

INSULIN IS NOT A CURE FOR DIABETES. IT JUST KEEPS PEOPLE ALIVE UNTIL WE FIND ONE. Support the Research of the American Diabetes Association. American Diabetes Association.

SUNDAY PRIME TIME OCTOBER 17

	6 PM	6:30	7 PM	7:30	8 PM	8:30	9 PM	9:30	10 PM	10:30
MTV 2	(5:00) Comedy (S)				Real World (R) (S)	Wrote-Watch	Week in Rock (R) (S)	Sports (S)	Unplugged (S)	Rockumen-tary (S)
CNNII 3	Headline News				Headline News				Headline News	
VH1 5	To Be Announced		Fashion TV	Fools for Love Dating	New WKRP in Cincinnati	FM	By Request		Soul of VH-1	
ESPN 6	Softball	Drag Racing	NFL Primetime		Billiards Challenge of Champions--- Semifinal		Superbouts Muhammed Ali vs. George Chuvalo		Drag Racing NHRA Chief Auto Parts Nationals	
PASS 7	Auto Racing Shelby Prc Series From Dallas		On Pit Road	Pistons Insider	NBA Preseason Basketball Minnesota Timberwolves at Detroit Pistons (Live)					Detroit Marathon
FAM 9	Madeline	Babar (CC)	That's My Dog (S)	Baby Races	Punky Brewster (Part 3 of 3)	Big Brother Jake (S) (Part 2 of 2)	Snowy River: The McGregor Saga "The Attack" (R)		In Touch	
MAX 17	Movie: ★★½ Necessary Roughness (1991, Comedy) *Scott Bakula, Hector Elizondo, Robert Loggia.* A 34-year-old farmer helps a flailing college football team. (S) PG-13 (Adult language, adult situations) (CC)				Movie: ★★ Man Trouble (1992, Comedy) *Jack Nicholson, Ellen Barkin, Beverly D'Angelo.* A wisecracking con man underestimates his latest mark. (S) PG-13 (Adult language, adult situations) (CC)				Movie: ★★★½ The Road Warrior (1981) A loner defends oil-producers from sadistic nomads. (S) R	
TMC 19	(:05) Movie: ★★ The Karate Kid Part III (1989, Drama) *Ralph Macchio, Noriyuki "Pat" Morita, Robyn Lively.* A martial-arts student defends his local title. (S) PG (Adult language, violence)				Movie: ★½ The Hitman (1991, Drama) *Chuck Norris, Michael Parks, Al Waxman.* An agent conspires to take down two rival crime families. (S) R			(:35) Movie: ★½ Kickboxer III: The Art of War (1992, Adventure) *Sasha Mitchell.* A champion kickboxer is duped into a death match in Rio. (S) R. (CC)		
HBO 21	(4:30) Movie: ★★ Collision Course PG	Movie: ★★ Airplane II: The Sequel (1982, Comedy) *Robert Hays.* An airline crew aboard a spacecraft hurtles toward the sun. PG (CC)			Movie: ★★ Wind (1992, Adventure) *Matthew Modine, Jennifer Grey, Stellan Skarsgard.* The U.S. sailing team races to win back the America's Cup. (S) PG-13 (Adult language) (CC)				(:15) Comedy Hour "George Carlin Live at the Paramount" From Madison Square Garden. (S) (CC)	
WGN 30	Movie: ★★ Surrender (1987, Comedy) *Sally Field, Michael Caine, Steve Guttenberg.* A successful novelist has a fear of money-hungry women.				Movie: ★★ My Sister's Keeper (1987, Drama) *Peter Weller, Kathy Baker, John Glover.* An Appalachian woman is trapped by her husband's killer.				News (CC)	(:40) Instant Replay
TBS 31	(:05) WCW Main Event Wrestling		Movie: ★★½ Perry Mason: The Case of the Lost Love (1987, Mystery) *Raymond Burr, Jean Simmons, Barbara Hale.* Perry defends a former lover's husband on a murder charge.				National Geographic Explorer Communities in the Sea of Cortez. Catherine Destivelle. (CC)			
SCI 32	(4:30) The Crawling Eye (1958)	Tales From the Darkside (S)	Amazing Stories (S) (CC)	(:31) Amazing Stories (S)	(:02) Prisoner		(:01) Sci-Fi Buzz (R)	Mysteries From Beyond	Inside Space	Science
LIFE 33	Movie: Spenser: Ceremony (1993, Mystery) Spenser, Susan and Hawk must save a teen-age prostitute.				Movie: ★★★ Unspeakable Acts (1990, Drama) A Dade County day-care operator is suspected of child abuse.				Thirtysomething The Parents Are Coming.	
NICK 34	Rocko's Modern Life	Legends of the Hidden Temple	Are You Afraid of the Dark?	Roundhouse Family life. (R)	Nick News: W/5	Mork & Mindy	Lucy Show	Dick Van Dyke "Draw Me a Pear"	Mary Tyler Moore (CC)	Bob Newhart
USA 35	Major Dad "Standing Tall" (S)	Wings (S) (CC)	Movie: ★★½ Ladykiller (1992, Suspense) *Mimi Rogers, John Shea, Alice Krige.* A forensics expert has a dangerous fling with a married man. (S) (CC)				Case Closed (R) (CC)		Silk Stalkings Sex, Lies and Yellow Tape. (R) (S) (CC)	
CNN 36	World Today	Baseball '93	Pinnacle	Sports Sunday	Primenews (CC)		Week in Review (R)		World News	
A&E 37	Real West "Red Cloud" (R)		House of Eliott (R)		Movie: ★★★½ Lifesense (1991, Documentary) Advanced film techniques capture the wonder of nature.				Poirot Poirot's apartment building is shattered by the discovery of a body.	
CNBC 38	Strictly Business	Business Weekly	Fortune Week (R)	Down to Business	Steals & Deals (R)	Equal Time	Pozner/Donahue (R)		Tom Snyder (R)	
TNN 39	(:05) American Sports Cavalcade The NHRA Fram Sportsnationals in Atlanta (R) (S)			NHRA Today (S)	Inside Winston Cup Racing	Raceday (S)	Auto Racing (S)			Shadetree Mechanic (S)
TNT 41	(5:00) Movie: ★★★ The Harvey Girls (1946, Musical) *Judy Garland, Ray Bolger.* Young waitresses help civilize a rowdy 1870s Western town.			Movie: ★★★½ Easter Parade (1948, Musical) *Judy Garland, Fred Astaire, Peter Lawford.* A dancer grooms a replacement for his former partner.				(:45) Movie: ★★★★ Singin' in the Rain (1952, Musical) *Gene Kelly, Debbie Reynolds.* A top silent star falls in love with a newcomer to Hollywood.		
TLC 42	Teacher TV (R)	Cats "Pet or Pest" (R)	Beakman's World	Hollywood FX Masters	Day the Universe Changed: James Burke		Archaeology (R)	Castles-Europe	This Century "Dictators: The Rise of Fascism" (R)	
BET 43	Paid Program	Paid Program	Paid Program	Paid Program	Paid Program	Paid Program	Bobby Jones Gospel (R)		Video Gospel (R)	Personal Diary (R)
CSPAN 44	(5:00) Public Policy Conference				Booknotes		British Politics	Public Policy Conference		
DISC 45	Wings The union of flight and camera. (R)		Nature of Things "The Hidden World of the Bog"		Natural World The society of the dwarf mongoose.		Dealers in Death "Murder and Mayhem in America"		The Visit: Bomb Disposal Man	
AMC 46	(5:30) Movie: ★★★ Mr. Lucky (1943, Drama) *Cary Grant, Laraine Day, Charles Bickford.* A gambler uses a charity bazaar to raise a bankroll.			Movie: ★★½ The Great Man (1956, Drama) *Jose Ferrer, Dean Jagger, Keenan Wynn.* A beloved radio personality has skeletons in his closet.			Movie: ★★★ Enchantment (1948, Drama) *David Niven, Teresa Wright, Evelyn Keyes.* A general regales his nephew with tales of a former flame.			
SHOW 48	Movie: ★★★ Ghostbusters (1984, Comedy) *Bill Murray, Dan Aykroyd, Harold Ramis.* Ghostfighters battle ghouls in a Manhattan high-rise. (S) PG (Adult language, violence)				Movie: ★★★ Star Trek III: The Search for Spock (1984, Science Fiction) *William Shatner, Leonard Nimoy, DeForest Kelley.* Kirk battles Klingons in his quest for his old friend. (S) 'PG' (Adult situations, violence) (CC)				Tim Allen Rewires America (R) (S)	Movie: ★★½ Defenseless (1991) (S) 'R'
DISN 49	Avonlea "High Society" Felicity learns that she is a candidate for Kingsport Ladies College. (S) (CC)		Movie: ★★½ Return to Oz (1985, Fantasy) *Fairuza Balk, Nicol Williamson, Jean Marsh.* Dorothy goes back to Oz to save the imperiled Emerald City. (S) 'PG' (Mild violence) (CC)				Hollywood: The Golden Years The making of the Fred Astaire-Ginger Rogers' musicals. (R)		Movie: Flying Down to Rio (1933) A Brazilian woman causes rivalry between two of her admirers.	

SUNDAY PRIME TIME OCTOBER 17

	6 PM	6:30	7 PM	7:30	8 PM	8:30	9 PM	9:30	10 PM	10:30
WFUM 13 26	Ghostwriter Max flies a lawsuit. (CC)	Ghostwriter (S) (Part 2 of 4) (CC)	Newton's Apple (S) (CC)	Sneak Previews (S)	Nature Cheetahs in the Land of Lions. (R) (S) (CC)		Masterpiece Theatre "Jeeves & Wooster, III" (Part 2 of 4) (CC)		Mystery! "The Inspector Alleyn Mysteries" "Final Curtain." (S) (Part 2 of 2)	
WADL 14	News	Larry Jones	Leroy Jenkins	Ciao Italy	New Life Church	Ken Wade	Jack Van Impe	Feed the Children	Jimmy Swaggart	
WJBK 22 2	(4:00) NFL Football San Francisco 49ers at Dallas Cowboys. (Live) (CC)		60 Minutes (S) (CC)		World Series Game 2: Teams to Be Announced. From the home of the American League Champions. (Live) (CC)					
WDIV 23 4	News	NBC Nightly News (CC)	I Witness Video (S) (CC)		Seaquest DSV "Brothers and Sisters" (S) (CC)		Movie: Message From Nam (1993, Drama) (Part 1 of 2) *Jenny Robertson.* A Berkeley graduate becomes a Vietnam War correspondent. Premiere. (S) (CC)			
WXYZ 24 7	News	ABC World News Sunday (CC)	Funniest Home Videos	New Funniest People	Lois & Clark: The New Adventures of Superman (S) (CC)		Movie: ★★★ Pretty Woman (1990, Comedy) *Richard Gere, Julia Roberts, Ralph Bellamy.* An executive plays Pygmalion to a young streetwalker. (S) (CC)			
CBET 25 9	Bonanza "The Honor of Cochise"		Road to Avonlea "Lady and the Blade" (R) (CC)		Movie: Medicine River (1993, Comedy) *Graham Greene, Tom Jackson, Janet-Laine Green.* A photojournalist faces difficult choices. (CC)				CBC Sunday Report (CC)	(:25) Venture (CC)
WKBD 26 50	M*A*S*H (CC)	Murphy Brown (S) (CC)	Townsend Television (S) (CC)		Martin "To Kill a Talking Bird" (S)	Living Single "Just Friends" (S)	Married... With Children (S)	Daddy Dearest (S) (CC)	News	Sports Xtra
WTVS 27 56	Ghostwriter Max flies a lawsuit. (CC)	Ghostwriter (S) (Part 2 of 4) (CC)	National Geographic		Nature "Cheetahs in the Land of Lions." (R) (S) (CC)		Vanishing Dawn Chorus (S)		Masterpiece Theatre "Jeeves & Wooster, III" (Part 2 of 4) (CC)	
WGPR 28 62	Great Faith Ministries	Go Forth Ministries	Orient Vision		W.V. Grant	Jack Van Impe	Day of Discovery	Faith Outreach Presents	Hope of Israel	Peter Popoff
WXON 29 20	Family Matters (S) (CC)	Designing Women (S) (CC)	Cobra "Nowhere to Run" (S) (CC)		Renegade "No Good Deed"		Highlander: The Series "Turnabout" (S)		Prime Suspect (S)	News

SUNDAY LATE NIGHT OCTOBER 17

	11 PM	11:30	12 AM	12:30	1 AM	1:30	2 AM	2:30
MTV 2	Liquid TV	Speed Racer	120 Minutes (S)				Dreamtime (S)	
CNNII 3	(10:00) Headline News		Headline News				Headline News	
VH1 5	New WKRP	FM	Saturday Night	Weekend Jam				
ESPN 6	Sportscenter		NFL Primetime (R)		NFL's Greatest Moments		Sportscenter	
PASS 7	Marathon Detroit International		NBA Preseason Basketball Minnesota Timberwolves at Detroit Pistons. (R)					(Off Air)
FAM 9	Ben Haden	John Ankerberg	John Osteen	Feed Children	Paid Program	Paid Program	Paid Program	Paid Program
WFUM 13 26	We Do Work	(Off Air)						
WADL 14	News	Club Golf	Home Shopping Spree					
MAX 17	(10:00) Movie:		Movie: ★★★ Coming to America (1988, Comedy) *Eddie Murphy.* R			Movie: ★★½ Next of Kin (1989) *Patrick Swayze.* R		
TMC 19	(:10) Movie: ★★½ Devlin (1992, Drama) *Bryan Brown.* (S) 'R'			(:05) Movie: Deathstalker 3: Warriors From Hell			(:35) Movie:	
HBO 21	Comedy Hour		Movie: ★★★ The Last of the Mohicans (1992) *Daniel Day-Lewis.* 'R'			Movie: ★★½ Lonely Hearts (1991, Suspense) 'R'		
WJBK 22 2	News	Night Court	WKRP in Cin.	(:35) Arsenio Hall (R) (S) (CC)		CBS News	Emergency	1st & Ten (S)
WDIV 23 4	News	Sports Final	Comedy Showcase (CC)	Paid Program		Paid Program	Firefighters (S)	NBC News
WXYZ 24 7	(9:00) Pretty	News	Sports Update	Matlock "The Mistress" (S) (CC)		Home Videos	It's Showtime at the Apollo (S)	
CBET 25 9	CBC News	Horse Racing: Rothman's	(Off Air)					
WKBD 26 50	Empty Nest (S)	Court TV:Inside	Golden Girls (S)	Kenneth Copeland		Jack Van Impe	Movie	
WTVS 27 56	Funny Business		Blake's 7 "The Keeper"	Nature (R) (S) (CC)			Vanishing Dawn Chorus (R) (S)	
WGPR 28 62	Late Night With R.J. Watkins		(Off Air)					
WXON 29 20	Highway Patrol	Prime Suspect	Psychic Answer	Target Training	America's New Country (S)		Movie: ★★★ 10 (1979, Comedy)	
WGN 30	Night Court	Kojak		Movie: ★★ Intimate Strangers (1977, Drama) *Dennis Weaver.*				Design. Women
TBS 31	Network Earth	Paid Program	Paid Program	Wld. Tomorrow	Paid Program	Paid Program	Paid Program	Paid Program
SCI 32	Amaz. Stories	Amaz. Stories	(12:02) Prisoner		Sci-Fi Buzz (R)	Mysteries-Bey.	Inside Space	Science
LIFE 33	Paid Program	Paid Program	Paid Program	Paid Program	Paid Program	Paid Program	Paid Program	Paid Program
NICK 34	Dragnet	A. Hitchcock	Superman	Donna Reed	F-Troop	Lucy Show	Paid Program	Paid Program
USA 35	Silk Stalkings "Wild Card" (R) (S)		Hollywd Inside	Paid Program	Paid Program	Paid Program	Paid Program	Paid Program
CNN 36	Sports Tonight	Inside Business	World Report Final Edition Hosts: Ralph Wenge and Ralitsa Vassilva.					Sports Latenite
A&E 37	Caroline's Comedy Hour		Movie: ★★½ Lifesense (1991, Documentary)				Poirot "The Third Floor Flat"	
CNBC 38	Real Personal	Dick Cavett (R)	Dick Cavett (R)	Pozner/Donahue (R)		Talk Live (R)		Real Personal
TNN 39	Road Test Mag.	Truck Power	Truckin' USA	Speed-Beauty	Going Our Way	Expir. America	Championship Rodeo (R) (S)	
TNT 41	(9:45) Movie: Singin' in the Rain		Movie: A Life in the Theatre (1993, Comedy-Drama) *Jack Lemmon.*				Movie: ★★★ Neptune's Daughter	
TLC 42	FX Masters	Beakman's	Day the Universe Changed		Archaeology (R)	Castles-Europe	This Century (R)	
BET 43	For Black Men	Lead Story (R)	Paid Program	Paid Program	Paid Program	Paid Program	Paid Program	Paid Program
CSPAN 44	Booknotes (R)		British Politics	Public Policy Conference				
DISC 45	Natural World (R)		Dealers in Death		The Visit: Bomb Disposal Man		Nature of Things (R)	
AMC 46	Movie: ★★★ Mr. Lucky (1943, Drama) *Cary Grant, Laraine Day.*				Movie: ★★★½ The Great Man (1956, Drama) *Jose Ferrer.*			
SHOW 48	(10:30) Movie: Defenseless (1991)		(12:15) Movie: ★★ Deadly Surveillance (1991) *Michael Ironside.* 'R'				(1:50) Movie: Raw Nerve (1991)	
DISN 49	(10:00) Movie:		Movie: ★★★½ Follow the Fleet (1936, Musical) *Fred Astaire.*			Movie: ★★½ Return to Oz (1985) *Fairuza Balk.* 'PG'		

Nite Owl listings, 2:30 am to 6 am start on page 34

NIGHT OWL LISTINGS

FROM 2:30 am to 6:00 am

MONDAY October 11

2:30 6 Sportscenter
38 Sports Latenight
48 MOVIE **** Goodbye, Mr. Chips (1939, Drama) Robert Donat, Greer Garson. A shy teacher devotes his life to his students. Colorized.

2:45 48 MOVIE * Inner Sanctum (1991, Mystery) Joseph Bottoms, Tanya Roberts. Suspicious events push an unstable invalid to near-madness. 'R'

2:50 29 MOVIE *** Reversal of Fortune (1990, Drama) Glenn Close, Jeremy Irons. Based on the story of the Claus von Bulow murder trial. 'R'

3:00 5 Beavis & Butt-Head
6 Up Close
27 56 The Look
38 Showbiz Today
37 Evening at the Improv

3:20 31 MOVIE **½ Flipper (1963, Adventure) Chuck Connors, Luke Halpin. A Florida fisherman's son cares for a wounded dolphin.

3:30 6 College Football Big Ten Game -- Teams TBA.
46 MOVIE *** I Married a Monster From Outer Space (1958, Science Fiction) Tom Tryon, Gloria Talbott. A bride finds her husband is a monster from another galaxy.

3:50 17 MOVIE ** Halloween 5 (1989, Horror) Donald Pleasence, Danielle Harris. A child develops a psychic link with maniac Michael Myers. 'R'

3:55 19 MOVIE ** Sexual Response (1992, Suspense) Shannon Tweed, Catherine Oxenberg. A radio sexologist's affair with a stranger turns obsessive. 'R'

4:00 28 62 MOVIE * Zombies (1964, Horror) William Joyce, Heather Hewitt. A writer is threatened by flesh-eating zombies.
30 MOVIE *** A Fine Madness (1966, Comedy) Sean Connery, Joanne Woodward. A poet becomes mired in domesticity and loses his creativity.
37 MOVIE **½ Algiers (1938, Drama) Charles Boyer, Hedy Lamarr. A wealthy girl is dazzled by a notorious thief.
46 Anne of Green Gables

4:15 48 MOVIE ** Driving Me Crazy (1991, Comedy) Billy Dee Williams, Thomas Gottschalk. Thieves steal a European car that runs on vegetable fuel. 'PG'

4:45 29 MOVIE *½ Kill Reflex (1990, Drama) Bo Svenson, Fred Williamson. A cop seeks revenge against his partner's killer. 'NR'

5:00 5 Totally Different Pauly
38 Sports Latenight
46 MOVIE *½ Partners (1932, Western) Tom Keene, Nancy Drexel. An innocent cowboy hopes to clear himself of murder charges.
48 Avonlea "High Society"

5:25 19 MOVIE **** Red River (1948, Western) John Wayne, Montgomery Clift. A man and his stepfather clash over a cattle drive route.

5:30 17 MOVIE ** Cool Blue (1988, Comedy-Drama) Woody Harrelson, Ely Pouget. A starving artist forfeits fame for the girl of his dreams. 'R'

TUESDAY October 12

2:30 6 Sportscenter
28 Tales From the Crypt "Food for Thought"
33 Boxing
38 Sports Latenight

3:00 5 Beavis & Butt-Head
6 Up Close
28 Real Sex 5
38 Showbiz Today
37 Evening at the Improv
46 MOVIE ***½ Romeo and Juliet (1968, Drama) Leonard Whiting, Olivia Hussey. Franco Zeffirelli's adaptation of the Shakespearean tragedy. 'PG'

3:10 19 MOVIE *½ Bikini Island (1991, Suspense) Holly Floria, Alicia Anne. Models at a tropical bikini shoot are stalked by a killer. 'R'

3:15 17 MOVIE **½ Everybody's All-American (1988, Drama) Dennis Quaid, Jessica Lange. A chronicle of the lives of a football star and his wife. 'R'
41 MOVIE **½ Annie Oakley (1935, Western) Barbara Stanwyck, Preston Foster. Buffalo Bill's Wild West Show sharpshooter. Colorized.
48 MOVIE ** Deadly Surveillance (1991, Drama) Michael Ironside, Susan Almgren. A detective's ex-partner is involved with his quarry. 'R'

3:30 5 Sports
6 NHL Hockey Buffalo Sabres at Philadelphia Flyers.

3:45 49 Barcelona '92: 16 Days of Glory

3:50 28 MOVIE *** The Last of the Mohicans (1992, Adventure) Daniel Day-Lewis, Madeleine Stowe. Based on the James Fenimore Cooper classic. 'R'

4:00 28 62 MOVIE ** What the Peeper Saw (1971, Suspense) Mark Lester, Britt Ekland. A boy plots the destruction of his father's second marriage.
30 MOVIE **** The Late Show (1977, Mystery) Lily Tomlin, Art Carney. A crusty gumshoe and a kooky client sleuth a murder.
37 MOVIE *** The Jungle Book (1942, Adventure) Sabu, Joseph Calleia. A boy is raised by wolves in the jungles of India.

4:35 19 MOVIE *** Angels With Dirty Faces (1938, Drama) James Cagney, Pat O'Brien. A priest aims to reform his crooked boyhood pal.

4:50 48 MOVIE *** The Search for Signs of Intelligent Life in the Universe (1991, Comedy-Drama) Lily Tomlin. An adaptation of Lily Tomlin's Broadway show. 'PG-13'

5:00 5 Totally Different Pauly
38 Sports Latenight

5:45 51 Hot Shots: The Making of an Important Movie

WEDNESDAY October 13

2:30 6 Sportscenter
29 MOVIE *½ Killing Streets (1991, Drama) Michael Pare, Lorenzo Lamas. An American searches for his supposedly dead twin brother. 'R'
30 MOVIE **½ The Jerk (1979, Comedy) Steve Martin, Bernadette Peters. The outrageous rise to stardom of an inept and unlucky fool.
38 Sports Latenight
41 MOVIE *** A Fistful of Dynamite (1972, Adventure) Rod Steiger, James Coburn. Two bank robbers become embroiled in the Mexican Revolution.

2:50 51 MOVIE *** Dressed to Kill (1980, Suspense) Angie Dickinson, Michael Caine. A suburban housewife is brutally murdered in an elevator.

3:00 5 Beavis & Butt-Head
6 Up Close
38 Showbiz Today
37 Evening at the Improv
48 MOVIE **½ We're Talkin' Serious Money (1993, Comedy) Dennis Farina, Leo Rossi. Two small-time hoods botch a plan to steal bearer bonds. 'PG-13'

3:10 19 MOVIE **½ Small Kill (1992, Suspense) Gary Burghoff, Fred Carpenter. Two cops race against time to catch a child murderer. 'R'

3:30 6 Running & Racing
17 MOVIE *** The Last Boy Scout (1991, Drama) Bruce Willis, Damon Wayans. A stripper's murder turns up a hotbed of corruption. 'R'
27 56 Breast Cancer: Speaking Out
46 Reflections on the Silver Screen: George C. Scott

4:00 6 Women's Tennis Magazine
28 62 MOVIE *½ The Violent Patriot (1964, Drama) Vittorio Gassman, Anna Maria Ferrero. Italian mercenaries battle French and German invaders.
30 MOVIE **½ Once You Kiss a Stranger (1969, Drama) Paul Burke, Carol Lynley. A psychotic tries to get a golfer to kill her psychiatrist.
37 MOVIE **½ The Painted Desert (1931, Western) William Boyd, Helen Twelvetrees. A man stranded in the desert returns to settle an old feud.
46 MOVIE **½ Sylvia (1965, Drama) Carroll Baker, George Maharis. A detective investigates the past of a tycoon's fiancee.
48 Best of the Blues Brothers

4:20 31 MOVIE *½ Killer Instinct (1992, Suspense) Scott Valentine, Vanessa Angel. A young lawyer encounters a bloodthirsty law clerk. 'R'

4:30 6 NFL Yearbook

4:40 19 MOVIE ***½ The Killing (1956, Drama) Sterling Hayden, Colleen Gray. A desperate group plots a brilliant racetrack heist.

5:00 5 Totally Different Pauly
38 Sports Latenight
48 All-American Sports Nuts

5:05 48 MOVIE ** Big Girls Don't Cry... They Get Even (1992, Comedy-Drama) Hillary Wolf, David Strathairn. A disenchanted teen flees from her uncaring family. 'PG'

5:15 19 MOVIE **½ Switch (1991, Comedy) Ellen Barkin, Jimmy Smits. A murdered womanizer comes back in the body of a woman. 'R'

5:45 28 Tales From the Crypt "People Who Live in Brass Hearses"

THURSDAY October 14

2:30 6 Sportscenter
48 MOVIE *** Altered States (1980, Science Fiction) William Hurt, Blair Brown. A scientist monkeys around with the riddle of man's origins.
38 Sports Latenight

2:40 30 MOVIE ***½ Doctor Zhivago (1965, Drama) Omar Sharif, Julie Christie. The Bolshevik Revolution, as experienced by a Russian doctor.

2:45 17 MOVIE ** Halloween 4: The Return of Michael Myers (1988, Horror) Donald Pleasence, Danielle Harris.

little Valley
Your Housing People

HELP US CELEBRATE 30 YEARS IN MANUFACTURED HOUSING!



OPEN 7 DAYS — MON.-SAT. 10 A.M.-7 P.M., SUN. 12-5 P.M.

WHITE LAKE
CEDARBROOK ESTATES
889-3050

NOVI
CHATEAU ESTATES
624-2626

PLYMOUTH
PLYMOUTH HILLS
454-4660

FARMINGTON HILLS
FARMINGTON MODEL CENTER
474-6500

MILFORD
CHILDS LAKE ESTATES
684-2131

"WHEN EVERY DOLLAR COUNTS"

BEL-AIRE LANES
AUTOMATIC SCORING
24001 Orchard Lake Road • Farmington • 476-1550

Miss Your League? Call Us For A Spot!!

FREE
Bowling
BelAire Lanes
Bowl 2 Games
Pay For 1
at regular price
Excludes specials & leagues
One coupon per day, per person
Valid until 12-1-93

NO TAP Doubles
Fri. 9:30 p.m. / Sat. 11:00 p.m.
PAYOFF IS MADE TO 1 OF EVERY 6 COUPLES
JACKPOTS - MYSTERY GAMES - PRIZE MONEY
POT of GOLD
SAVE MONEY
BRING YOUR FRIENDS
ENTER 5 OR MORE COUPLES
SAVE $2.00 OFF EACH COUPLE

FREE
BOWLING
BelAire Lanes
Bowl 2 Games
Pay For 1
at regular price
Excludes Special & Leagues
One coupon per day, per person
Valid until 12-1-93

HAVE A BOWLING PARTY
Birthday - Family - Business
Bowl - Use our Party Room
Call for details and reserve your date.

M.J.'s PLACE
Open Fri. & Sat. 8:30 P.M.
Come In - Sing-A-Long - Dance
Karaoke - Feel Like A Pro
KARAOKE Lounge

Bumper Bowling Anytime.

HAVE IT ALL

AT A PRICE YOU WON'T BELIEVE.



A Few Good Men
on SHOWTIME



Under Siege
on CINEMAX



Sister Act
on THE MOVIE CHANNEL



Last of the Mohicans
on HBO

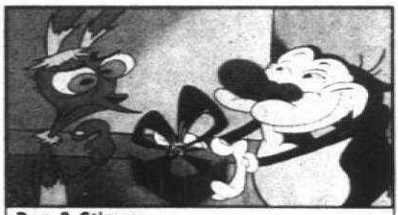

© Nickelodeon

Ren & Stimpy
on Nickelodeon



News
on CNN

One of the Best Cable TV Offers Ever Is Here!

Install Deluxe Cable TV For Only $9.95

Plus two premium channels for the price of 1 for 30 days.

Call Now For Details!

459-7300

Offer expires 10/25/93

Offer may vary. Some restrictions may apply. Monthly cable tv fees are additional. Valid only in serviceable wired areas.

OMNICOM CABLEVISION

Our business is you

© 1993 Showtime Networks Inc. and © Home Box Office, a division of Time Warner Entertainment Company, L.P. All Rights Reserved. SHOWTIME and The Movie Channel are service marks of Showtime Networks Inc. HBO and Cinemax are registered service marks of Time Warner Entertainment Company, L.P.