Canton Observer

VOLUME 20 NUMBER 99 | THURSDAY, JUNE 22, 1995 • CANTON, MICHIGAN • 112 PAGES | SEVENTY-FIVE CENTS

© 1995 Suburban Communications Corporation

IN THE PAPER TODAY

Airport meeting: *Congresswoman Lynn Rivers will host a meeting on the Willow Run expansion and tradeport at 9:30 a.m. Saturday.* **/2A**

'Fore' a good cause: *The Friends of the Canton Public Library are planning a Sept. 13 golf outing.* **/2A**

Condo development: *Condominiums in the $170,000 price range are being added to the Pheasant Run Golf Course community.* **/3A**

COUNTY NEWS

Voc-tech OK: *For the second time, the state House of Representatives has passed a high school voc-tech bill.* **/5A**

OPINION

Millage win: *Voter support of the Wayne-Westland school millage package should have some payoff for Canton.* **/10A**

ARTS & ENTERTAINMENT

Arts & Entertainment: *The games people play aren't just for kids anymore. Gaming has become a new favorite with many adults.* **/1B**

Exhibit: *Artist Saundra Weed creates quilt paintings that beg to be touched.* **/1B**

SPORTS

Hines Park hero: *Former Plymouth Canton pitching star Craig Benedict guided Hines Park to a 7-2 victory over Livonia Collegiate Baseball League rival Little Caesars Monday.* **/1C**

Best in soccer: *The all-Observer girls soccer team has been selected, and once again it features some of the top players in the state.* **/4C**

BUSINESS

Datebook: *Area groups offer seminars, workshops for small business owners.* **/8C**

AT HOME

Bonsai: *Little trees mean a lot. See this living art at the 22nd anniversary show of the Four Seasons Bonsai Club of Michigan this weekend.* **/Section D**

INDEX

Calendar 21A
Community Life 13A
Opinion 10-11A
Obituaries 8A
Sports 1C
Real Estate. . . . 1E

HERE'S HOW TO REACH US

Newsroom: 313-459-2700
Newsroom Fax: 313-459-4224
Sports: 313-953-2104
Reader Comment Line: 313-953-2042
Classified Advertising: 313-591-0900
Display Advertising: 313-591-2300
Home Delivery: 313-591-0500
Cable/TV Weekly: 313-953-2182

Fun arrives in form of festival

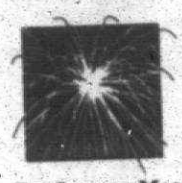

Fun arrives this weekend in the form of the annual Canton Liberty Fest at Heritage Park. Summertime activities are planned for those of all ages. Organizers are hoping for minimal rain.

BY JOANNE MALISZEWSKI
STAFF WRITER

It may be steaming hot, but whatever you do, don't hope for rain this weekend when the fourth annual Canton Liberty Fest takes over Heritage Park.

"It's OK if it rains midnight to 4 a.m.," said Bob Dates, Canton recreation supervisor and chair of the Liberty Fest planning committee.

Whatever the weather this weekend, fest planners are just hoping that it doesn't rain constantly like it did last year. "Actually, last year was as bad as it could get. Anything will be an improvement. I need to do an anti-rain dance," Dates added.

Because of expected heavy traffic, parking will be prohibited from 11 a.m. Friday until 9 a.m. Sunday along Canton Center Road, Cherry Hill to Palmer, as well as on Proctor Road, west from Canton Center.

The fest begins Friday with an evening of country and western music. The Willow Creek Band will perform a two-hour concert at 7:30 p.m. in the Heritage Park amphitheater stage. Prior to the show, Fran Mintz of Jazzercise will lead a line dance demonstration.

Friday night also provides a debut for new Liberty Fest events. A Las Vegas Night, hosted by the St. Thomas A' Becket Booster Club, will begin at 7 p.m. It will feature classic games of chance such as blackjack and roulette. The fund-raiser will continue until about midnight under a big top tent between the amphitheater and the Canton Public Library.

Another new feature of the fest is Bingo Night, hosted by the Canton Chamber of Commerce with cooperation from the Canton Community Foundation. Bingo, which will provide money for scholarships, will be open 7-11 p.m. and be in a tent next to the Las Vegas Night tent.

The Liberty Fest will help feature new highlights in and near Heritage

See **FESTIVAL,** 4A

Aiming high



BILL BRESLER/STAFF PHOTOGRAPHER

Checking it out: *Gerry Poehlman tries out Bob Pingston's Stearman bi-plane while Poehlman's daughter, Anne Marie Black, enjoys her dad's enthusiasm. Pingston showed visitors his plane at the annual pancake breakfast, sponsored by the Experimental Aircraft Association-Chapter 113 at Mettetal Airport on Father's Day. For more photos and a story, turn to Page 3A.*

Program develops leaders

BY JOANNE MALISZEWSKI
STAFF WRITER

Now that the inaugural class of Leadership Canton has graduated, applications are available for the second session of the program to begin in September.

"You realize that the more you learn, the more you find out what there is to learn," said graduate Carol Thompson of the Huron Valley Girl Scout Council.

The 22 graduates of the first Leadership Canton — sponsored by the Canton Chamber of Commerce — encourage new participants to sign up for the nine-month program that begins with an overnight retreat Sept. 14-15.

Some graduates of the first class will serve on the program's 1995-96 steering committee, which plans the course of study, including field trips, visits to community businesses, court, a prison, social service agencies

See **LEADERS,** 4A

Cable TV manager set for new challenges

BY JOANNE MALISZEWSKI
STAFF WRITER

You've probably heard her name. It's generally associated with cable television. But if you can believe it, Omnicom general manager Lisa Boland originally had her sights on becoming a physician.

"In college I took classes in everything imaginable," said Boland, who will be leaving Omnicom June 30 to become the product manager for basic and satellite services for Continetal Cable, which is buying Omnicom Sept. 30.

Boland signed up for cable television classes. "I really fell in love with telecommunications," said Boland, who switched out of pre-med at Michigan State University and set her sights on television. "I felt broadcast wasn't growing as fast as cable. And I wanted to grow with it."

She has. Boland has been general manager at Omnicom since 1988. But she started in cable television as a door-to-door sales representative. "I kind of stumbled into sales and marketing. I had these great ideas of being a director and producer."

But Boland was steered into marketing and sales. And she can't say she regrets it. In 1981, she was made marketing director of Ohio for Capital Cities Communications, which was involved with Omnicom in the early days. "It came easy to me. It's creative. It's organization. It's a lot of strategic planning."

Great fun is how Boland described those early years in sales and marketing, which involved a lot of traveling. In her 20s and married, but without children, the job was an experience. Two years later, Boland was promoted to the director of marketing in Michigan.

In 1986, Capital Cities left Omnicom and bought ABC Television. Omnicom owner Harry Suri bought the company. Continental has been a minority partner since 1992. When Boland leaves, Rick Collman now the director of corporate development and Omnicom's first general manager, will take over Boland's post.

"It's a complex business. It has always been a changing industry," Boland said. She recalls the early 1980s when 12 channels were available and the industry was not regulated as it is today.

She has been overseeing major technological changes at Omnicom in recent months, including the installation of 50 miles of fiber optic cable that will reduce service interruptions for customers at the end of the service line.

Omnicom is switching customers' converter boxes — used for premium channels such as Disney — to what is called an addressable system that allows communication between the customer and Omnicom. The company is also rebuilding its system and will increase available channels from 53 to an expected 110.

See **MANAGER,** 4A



GUY WARREN/STAFF PHOTOGRAPHER

Saying goodbye: *Lisa Boland, general manager at Omnicom Cable since 1988, will leave June 30 to take a new position as product manager for basic and satellite services with Continental Cable, which is buying Omnicom.*

Coping with summertime heat is no easy task

BY KEVIN BROWN
STAFF WRITER

Fresh heaps of coal-black asphalt steamed in the hot sun, and the sweat dripped off Charles Burks' arms and face as he raked it level.

The temperature early this week was in the mid-90s. That's plenty hot for most of us, but it had to be worse for Burks and two fellow crew members, laying hot patch on a Plymouth driveway for Ron's Asphalt.

How does he deal with the heat? "I drink four or five gallons of Gatorade a day," Burks said, adding he didn't mind working outdoors in the heat.

"You got to get work when you can get it," he explained.

Temperatures eased down into the 80s Wednesday and today and were

See **HEAT,** 4A



BILL BRESLER/STAFF PHOTOGRAPHER

Hot job: *Charles Burks of Ron's Asphalt works outside Monday, as temperatures soared to the mid-90s.*

Proceeds from golf outing will benefit library

By JOANNE MALISZEWSKI
STAFF WRITER

A golf outing Sept. 13 on the new Pheasant Run Golf Club will be a first for the Friends of the Canton Public Library.

"It will be the first good chance for the public to see the new golf course on an outing," said Marcia Barker, Friends' library volunteer coordinator.

To get the ball rolling on the Friends' new fund-raiser — FORE Friends — the non-profit organization had some help from participants in the Leadership Canton program. "They helped us with it this year. But next year, the Friends will take it over and do it ourselves," Barker added.

The public is invited to participate in the outing, which will begin with an 8:30 a.m. shotgun start in a scrambles format. Breakfast, lunch and dinner will be served. A traveling trophy will be offered, as will other contests and prizes, including a 50-50 raffle. Players also will have a chance to win a 1995 Dodge Stratus in a hole-in-one contest.

Outing fees are $100 for a single golfer and $400 for a foursome. The Friends are seeking sponsors for each of the 18 holes on the Arthur Hills-designed course that meanders through five subdivisions, south of Cherry Hill, west of Canton Center. Sponsorships are $100 per hole. Anyone who is interested in sponsorship or in donating prizes should contact the Friends at the library, 397-0999.

Interested players are asked to round up their friends and colleagues to help make the Friends first outing a success. Contact the library to participate, 397-0999, or mail a check to Friends of the Library, 1200 S. Canton Center Road, Canton, Mich. 48188. Registration deadline is July 1.

The Friends group is dedicated to establishing a close relationship between the library and the Canton community by promoting public awareness of the library's services. The Friends also offers direct financial assistance for the purchase of new equipment, books as well as special programs for children and adults, Barker said.

Because the Friends has a special non-profit status, participation is tax deductible, Barker added.

The outing is being planned by Friends committee members Linda Garrett, Marta McCabe, Peg Moore and Barker, as well as Leadership Canton graduates Judy Teachworth, Bob Zulker, Brian Bunker and Debbie Zevalkink. Leadership Canton, sponsored by the Canton Chamber of Commierce, is a program designed to provide leadership skills and community knowledge to participants interested in getting involved in the community. The outing was one of a number of projects Leadership Canton graduates worked on.

Willow Run project focus of weekend meeting

Congresswoman Lynn Rivers will host a meeting on the Willow Run expansion and tradeport at 9:30 a.m. Saturday, June 24, in the Canton Public Library, 1200 S. Canton Center Road. The public is invited.

Soccer tryouts

Girls U-15 soccer tryouts for the Canton Soccer Club Select will be at 6:30 p.m. Friday, June 23, and 10 a.m. Saturday, June 24, in Heritage Park, Canton. For more information contact Greg Schupra, 397-8991, or Brian McCormick, 459-8654.

Beef raffle

The Canton Historical Society is sponsoring its 2nd Annual Beef Raffle during the Canton Liberty Fest this weekend.

Tickets are still available from any member of the historical society or at the Liberty Fest June 23-25. The society will have two drawings, each for a quarter of beef, which will come packaged and ready for the freezer. The drawings will be at 4 p.m. Sunday, June 25 in Heritage Park. You do not have to be present to win.

CONNECTION

Eyes on design

Seven Canton and Plymouth residents and their classic autos were among the more than 200 participants in the prestigious Eyes on Classic Design auto show — a fund-raiser for the Detroit Institute of Ophthalmology — June 18 on the grounds of the Edsel and Eleanor Ford House.

Canton residents who participated included: George Gosheff with a 1951 two-door Mercury; Tom and Mary Kowal with a 1937 Ford Cabriolet; Jeff Coleman with a 1971 Ford Thunderbird Landau.

Plymouth residents included Robert Laird with a 1995 Phillips/Laird Special Roadster; John Price Jr., with a 1940 Ford Deluxe Coupe, 1964 Ford Falcon Ranchero and 1941 Lincoln Zephyr Coupe; Paul Rebann with a 1967 Shelby 427 Cobra; D. Mark Trostle with a 1932 Ford Roadster.

Golf outing

The Educational Excellence Foundation will sponsor its second annual golf outing at 8 a.m. Wednesday, June 28, at Fellows Creek Golf Course in Canton.

The last day to register for the outing is Thursday, June 22, by calling EEF trustee Raymond Hoedel, 416-1742.

For $135, golfers will treated to a full round of golf, continental breakfast, lunch on the course and a steak dinner, following play. A 1995 Mustang from Blackwell Ford is the grand prize for the hole-in-one contest.

The outing helps raise money for the non-profit foundation, which enhances teaching and learning in the Plymouth-Canton Community Schools. The foundation supports programs such as the Plymouth-Canton Clothing Bank, Extended Day Care Program, a math/reading efficiency program, assistance for disabled children, academic mini-grants and parenting education.

Canton Observer
663-670
Published every Monday and Thursday by Observer & Eccentric® Newspapers, 36251 Schoolcraft, Livonia, MI 48150; second-class postage paid at Livonia, MI 48151. Address all mail (subscription, change of address, Form 3569) to P.O. Box 2428, Livonia, MI 48151. Telephone 591-0500.
HOME DELIVERY SERVICE
Newsstands — per copy .75¢
Carrier — per copy .40¢
Mail — yearly $55.00
All advertising published in the Canton Observer is subject to the conditions stated in the applicable rate card, copies of which are available from the advertising department, Canton Observer, 744 Ann Street, Plymouth, MI 48170, (313) 459-2700. The Canton Observer reserves the right not to accept an advertiser's order. Observer & Eccentric® self-takers have no authority to bind this newspaper and only publication of an advertisement shall constitute final acceptance of the advertiser's order.

READER SERVICE PHONE LINES

HOMELINE: 953-2020

- Open houses and new developments in your area.
- Free real estate seminar information.

CLASSIFIED AFTER HOURS: 591-0900

- Place classified ads at your convenience.

CIRCULATION DEPARTMENT: 591-0500

- If you have a question about home delivery or if you did not receive your paper, please call one of our customer service representatives during the following hours:
  - **Monday and Thursday: 8 a.m — 8 p.m.**
  - **Tuesday, Wednesday and Friday: 8:30 a.m. — 5:30 p.m**

FAX LINE: 1-800-967-5904

- You can use a MasterCard® or Visa® to access the following information from our classified ads. This service is available by noon Wednesday and Saturday:
  - **Item No. 9402:** Looking for a place to rent or someone to share an apartment with? Get a listing of our rental classifieds. Cost: $5.95.
  - **Item No. 9700:** Collectibles: Auction sales, Antiques crafts, rummage sales. Cost: $5.95
  - **Item No. 9800:** Recreation: boats, motorcycles, campers, airplanes, etc. Cost: $5.95
  - **Item No. 9822:** Vehicles: Used trucks, vans and all makes of automobiles. Cost: $39.95

O&E ON-LINE

BIRMINGHAM AND SURROUNDING AREAS: 901-4711
LIVONIA AND SURROUNDING AREAS: 591-0903

- You can access On-Line with just about any communications software—PC or Macintosh. On-Line users can:
  - Send and receive unlimited email.
  - Access all features of the Internet—Telnet, Gopher, WWW and more.
  - Read electronic editions of the the Observer & Eccentric newspapers.
  - Chat with users across town or across the country.

To begin your On-Line exploration, call 591-0903 or 901-4711 with your modem.
At the *login* prompt, type: new
At the *key* prompt, type: 7082

ON-LINE HOTLINE: 953-2266

- If you need help or have questions, call the On-Line Hotline at the number above.

THE Observer NEWSPAPERS

TOYS"R"US
SUPER TOY
clearance
30%-75% OFF ORIGINAL PRICE
ON SELECT MERCHANDISE
THURSDAY, FRIDAY, SATURDAY & SUNDAY

SAVE 57%
Hasbro TWIST 'N STYLE TIFFANY
ORIG. 22.99
9.98

CHOOSE FROM:
•VIDEO GAMES
•DOLLS
•PRESCHOOL TOYS
•INFANT TOYS
•ACTION FIGURES
•CRAFTS
ALL AT UNBELIEVABLY LOW PRICES!

$19.98 YOUR CHOICE
•SEGA TOEJAM & EARL
•TIME WARNER MS. PACMAN
•U S GOLD WINTER OLYMPICS
AND MORE SELECTED TITLES

SAVE 46%
Fisher-Price CHATTERING CHIMPS
ORIG. 12.99
6.98 EACH

SAVE 50%
Mattel DRAGON ISLAND
ORIG. 29.99
14.98

SAVE 60%
Mattel SEE 'N SAY STORY MAKER
ORIG. 24.99
9.98

SAVE 50%
Mattel MCDONALD'S BURGER MAKER
ORIG. 19.99
9.98

SAVE 75%
Parker SNARDVARK
ORIG. 19.99
4.98

SAVE 60%
Ertl LITTLE ANGEL SNOW
ORIG. 9.99
3.98 EACH

THE WORLD'S BIGGEST TOY STORE!
There's a Toys "R" Us Near You!
CHARGE IT! • VISA • MASTERCARD • AMERICAN EXPRESS • DISCOVER
• ANN ARBOR (In Ann Arbor Mall) • DEARBORN (Next to Dearborn Mall) • DETROIT (8 Mile Road, between Van Dyke & Groesbeck) • LIVONIA (East of Livonia Mall) • MADISON HEIGHTS (South of Oakland Mall) • NOVI (Just west of 12 Oaks Mall) • PONTIAC (Across from Summit Place Mall) • ROSEVILLE (Across from Macomb Mall) • SOUTHFIELD (South of Tel-12 Mall) • SOUTHGATE (Corner of Trenton Ave.) • STERLING HEIGHTS (Next to Lakeside Mall) • WESTLAND (At Wayne and Warren)
VISIT KIDS "R" US 12 STORES IN THE DETROIT AREA
MONDAY - SATURDAY 9:30 AM - 9:30 PM; SUNDAY 10:00 AM - 6:00 PM
PORT HURON M 25 (24th Ave.) MONDAY - SATURDAY 10:00 AM - 9:00 PM; SUNDAY 11:00 AM - 6:00 PM
MONDAY-SATURDAY 9:30 AM - 9:30 PM; SUNDAY 10:00 AM - 6:00 PM



In training: *Six-year-old Ben Liston practices in a plane just his size while grandparents Jim and Mary Ann Sullivan help at the annual pancake breakfast at Mettetal Airport.*



STAFF PHOTOS BY BILL BRESSLER

Flipping flapjacks: *John Bros and John Maxfield were among Experimental Aircraft Association members who made about 2,000 pancakes for the annual pancake breakfast at Mettetal Airport on Father's Day.*

Organizers flip over day's doings

By JOANNE MALISZEWSKI
STAFF WRITER

■ The organization already awarded $500 scholarships to honor students Darren T. Schindel, a Canton High School graduate, and Samuel J. LaGrow, a Salem High School graduate.

Better weather brought more crowds to the annual pancake breakfast sponsored by the Experimental Aircraft Association at Mettetal Airport on Father's Day.

"We actually had a 150 percent increase in traffic this year," said Ed Purdy, president of the EAA Chapter 113, which has about 75 members.

The pancake breakfast serves as the EAA's fund-raiser for the organization that provides scholarships to graduating high school seniors interested in aviation.

"I think we will be able to give two more scholarships this year," Purdy said. The organization already awarded $500 scholarships to honor students Darren T. Schindel, a Canton High School graduate, and Samuel J. LaGrow, a Salem High School graduate.

In all, 700 breakfasts of pancakes were served. That included 100 pounds of sausage and 30 half-gallons of orange juice. "We made more than 2,000 pancakes," Purdy said.

The pancake breakfast is also a perfect time for pilots to give free rides. The recent graduates and scholarship recipients, Schindel and LaGrow, were flying the skies, as were their families.

Pilots also signed up kids for the Young Eagles program, which introduces the youngsters to aviation with free plane rides. "We gave out about 100 Young Eagle forms," Purdy said.

Pilots will give rides at Mettetal Saturday, June 24. If more kids come than expected, the pilots will schedule them for subsequent Saturdays. "Kids can still come to the airport on Saturday but they will probably be in the group that we have to schedule later," Purdy said.

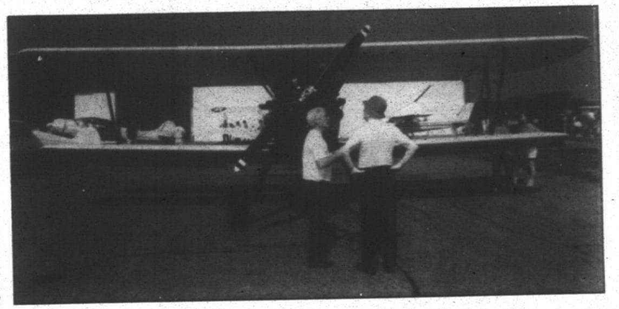

Comparing notes: *Bob Pingston (left) shows Gerry Poehlman his plane, a Stearman, at the annual breakfast.*

Condo project and eatery recommended for approval

By JOANNE MALISZEWSKI
STAFF WRITER

Attached condominiums in the $170,000 and up price range are expected to round out the Pheasant Run Golf Course community.

"You caught the spirit, the impetus of the township," said Vic Gustafson, Planning Commission chairman, Monday night as representatives of Robertson Brothers Co. developers offered their latest plans for the condominium project.

The Planning Commission recommended approval of the site plan for the condominiums, called the Links at Pheasant Run, which will offer 218 units on a little more than 48 acres, south of the Summit Parkway, west of Canton Center Road.

Commissioners also recommended approval of a site plan for a new McDonald's restaurant north of Michigan Avenue, between Canton Center and Belleville roads.

Recommended approval of both site plans came after representatives of both companies were asked to revise their individual designs.

Robertson Brothers, which is buying the acreage from Canton Township, revised the design of the condominiums — available in two and three bedrooms — to create a New England appearance.

"I like to think we listened very hard to what you had to say," said Paul Robertson, adding that the plans are now "significantly better."

"We deserved what we got two weeks ago," Robertson said. "It is certainly not the kind of elevations we are used to."

The Robertson architect added stone, horizontal siding, shake-style siding, board and batten on the exteriors. Also added were masonry fireplaces to the one-story condominiums, as well as arches to the garages, split garage doors and steeper pitch roofs.

"We think the two-story units are going to be real strong now," Robertson said. Ranch units will have a covered entry and windows on the condominiums will be spaced appropriately for a traditional look.

Planning commissioners also asked for an improved design on the rear of the condominiums that will be featured in two-unit, three-unit and four-unit buildings. While the rear elevations were improved to have their own unique appearance, Robertson said it's impossible to have a brick fascia on the chimneys on the two-story rear elevations.

"You can't put real brick up there because there are too many angle irons and the roof load (would be too heavy)," Robertson said.

Robertson developers also improved the design of a condominium clubhouse which will be the first structure that greets residents and visitors when they enter the complex.

Commissioner Melissa McLaughlin, also a township trustee, lauded the improved designs. "I think it punched up the curb appeal tremendously."

Commissioner Ron Lieberman agreed. "In my view it didn't have pizzazz. Now it does."

The Township Board must now approve the site plans for both companies. Robertson developers have yet to receive approval for engineering plans. "I think they would like to start this fall," Canton community planner Jeff Goulet said.

Commissioners had asked McDonald's representatives to improve the appearance of what is called the playscape portion of their restaurant. Commissioners said original designs made it look like a car sales showroom.

To make the playscape — designed for children — appear compatible with the remainder of the restaurant, the McDonald's architect added columns to break up the lengthy windows. The architect also designed the whole building in brick with dark-colored block to serve as an accent.

"I'm far more pleased with what we have here," Commissioner Bob Wade said.

Sound of music will fill park

■ The concerts are at 7:30 p.m. every Thursday beginning June 29 through Aug. 10. The final concert in the series, The Larados with Jonathan Stars, will be at 7 p.m. Thursday, Aug. 17, and costs $5 per carload. Concert-goers are invited to bring their blankets and lawn chairs.

Canton residents and guests will be treated again this summer to a series of free outdoor concerts in the amphitheater in Heritage Park.

The concerts are at 7:30 p.m. every Thursday beginning June 29 through Aug. 10. The final concert in the series, The Larados with Jonathan Stars, will be at 7 p.m. Thursday, Aug. 17, and costs $5 per carload.

Concert-goers are invited to bring their blankets and lawn chairs. Refreshments and concessions will be available at the concerts, sponsored by Canton Parks and Recreation. For more information, call parks and recreation at 397-5110.

Here's the summer lineup:

- June 29: Bobby Lewis and the Crackerjack Band.
- July 6: George Bedard and the Kingpins.
- July 13: Plymouth Symphony.
- July 20: Steve King and the Dittilies.
- July 27: The Next Generation Big Band.
- Aug. 3: Doug Jacobs & the Red Garter Band.
- Aug. 10: The Sassy Band.
- Aug. 17: Larados with Jonathan Stars.

Where can you find a new Saturn for $9,995?

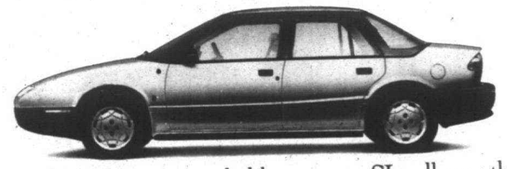

By now you've probably seen our SLs all over the neighborhood picking the kids up after school, going to the grocery store, or just resting in the driveway. But those Saturn SLs probably aren't for sale. No, you have to come see us to pick up a new Saturn. But that's not so bad. You might even think we're fun.

*Manufacturer's Suggested Retail Price of the 1995 Saturn SL, including retailer preparation. Tax, license, transportation and options additional. Each retail facility is responsible for setting its own selling price, which may differ from the price suggested above. © 1995 Saturn Corporation.

SATURN of FARMINGTON HILLS — Haggerty, North of Grand River, 810-473-7220
SATURN of LAKESIDE — Hall Road & Romeo Plank, 810-286-0200
SATURN NORTH — I-75 & Dixie Highway (Exit 93) 810-620-8800
SATURN of SOUTHFIELD — Telegraph, North of 12 Mile, 810-354-6001
SATURN of PLYMOUTH — I-275 & Ann Arbor Road, 313-453-7890
SATURN of TROY — In the Troy Motor Mall, 810-643-4350
PLEASE CALL 1-800-522-5000 (for other Detroit area Saturn stores.)

A DIFFERENT KIND of COMPANY. A DIFFERENT KIND of CAR.

Festival

from page 1A

Park, such as the newly built Heritage Hideout playscape, south of many fest events, as well as the new Pheasant Run Golf Course and Summit on the Park community center, which is still under construction.

The community center catering staff, Cregar's of Bloomfield, will offer "An Elegant Peek at Summit Sweets," 7-10 p.m. Friday near the front of the festival, across the walkway from the bingo and Las Vegas tents. The sit-down event is a fund-raiser for the Heritage Hideout playscape and will feature samples of desserts from Cregars. Coffee and punch also will be served.

Fest visitors can try out new golf equipment for Pheasant Run Golf Course at Demo Days. A golf cart will shuttle visitors from the Summit on the Park tent to the new practice range.

Saturday offers a full day of events, activities and treats for all ages of festival goers. Saturday will conclude with the popular and powerful fireworks spectacular at about 10 p.m. A new laser show is planned around the amphitheater in Heritage Park in conjunction with the fireworks.

The fireworks show will last about 40 minutes. It will be preceded by patriotic music provided by the 40-piece 70th Division Army Band beginning at 8 p.m.

"We increased the show size from last year," Dates said, urging visitors to arrive at least by 7 p.m. to get a parking space. "All the Liberty Fest activities are going on until fireworks time. There's plenty for a family to do."

The amphitheater will be alive with music, while strolling musicians and other well-known characters will mix with visitors throughout the weekend.

Kids will be entertained by Ronald McDonald; Twisty the Clown; 14-year-old magician Phillip Leja; as well as the Flying Aces, a group of Frisbee professionals. Kids will have loads of fun on the Mini-Midway on the west side of festival grounds.

Again this year, visitors will be entertained with the Classic Car Show Saturday and Sunday, at which 30 classes of automobiles will be shown and judged.

A fine arts show, featuring 80-100 artists, as well as art workshops and face painting, is sure to enthrall visitors. An antiques and collectibles show is featured, as is a Living History Sampler, sponsored by the Canton Historical Society.

No festival is truly an event without tons of food, which is available at a myriad of stands, as well as at the popular Taste of Canton and the Picnic in the Park, sponsored by Plymouth-Canton Drug Abuse Resistance Education, which features food from Outback Steakhouse Sunday afternoon.

Local organizations, such as the Canton Chamber of Commerce and others, will be prominent throughout the weekend. The chamber, which is a major sponsor of the fest, will host its second annual Business Expo, a well as a Health Expo.

"We have had tremendous cooperation from the business community for the festival. I want to thank all volunteers and those who have worked so hard on the festival," Dates said.



SHARON LEMIEUX/STAFF PHOTOGRAPHER

Winner: *Andrea DeZell of Plymouth (left) won first place in the Farmington Artists Club spring exhibit. Alice Nichols (right) won second, and Christine Unwin took third.*

Heat

from page 1A

expected to fall to the 70s by the weekend, the National Weather Service said.

Still, the hot spell left its mark on Plymouth and Canton residents and business people, and sparked calls for voluntary cutbacks on water usage.

Of the heat, Amy Vollick of Plymouth, mailing a letter at the downtown post office, said, "I don't mind it. I do a little gardening, barbecue."

Charles Sprecher, biking around Heritage Park in Canton with friend Mike Wrobel, said that while it's good to be around air-conditioning when it's hot, "It's still fun to get out and ride."

"You got to get out and enjoy the weather," Wrobel added.

Marge Arcori of Canton said she was spending lots of time floating in the pool at her apartment complex, listening to Tigers' games on the radio.

"It's great, you soak up the sun," she said.

Chuck Batayeh, owner of Dimitri's Party Store at Main and Wing streets in Plymouth, said the hot spell made up for some of the business lost due to street construction work downtown.

"We're selling more drinks than normal, especially with the kids and the people working on the city (street) project," he said. The store is also selling more of the bigger 40-ounce and 2-liter drink containers.

Cindy Harrington, co-owner of Kid Kingdom in Canton, said business was up this week, due partly to hot weather.

"When we opened the business two and a half years ago we assumed summer would be a slow time for us," she said. Instead, summer business has been steady, and when it gets warm, "We do see our business increase," she said. "People are looking for a comfortable air-conditioned environment."

Officials with Canton Township, the city of Plymouth and Plymouth Township sought to alert residents Monday about voluntary water restrictions due to heavy water use sparked by the hot weather.

Then on Tuesday, the Detroit Water and Sewerage Department and the Michigan Department of Public Health ordered mandatory restrictions on outdoor water use by residents and businesses throughout Wayne County.

The agencies ordered residents and businesses to follow an odd-even schedule on outdoor water use, according to address. Watering can be done at an even-numbered address on even-number dates, and at odd-numbered addresses on odd-number dates.

Residents with questions are directed to call their local public works department.

Manager

from page 1A

Boland's last few months with Omnicom also have been spent in negotiations for a new cable franchise with Canton, the Plymouths and the city of Northville.

In the last few years, competition and federal regulations have invaded the industry. "It's a difficult time learning to live with reams of paper."

While the days of marketing and traveling were good, Boland is now glad those days were of another time, primarily because she has three children, Dan, 10, Megan, 8, and Katie, 6.

"I have thoroughly enjoyed my 14-plus years here. My favorite part has been working with employees, customers and the councils," Boland added.

Her new job in Continental's regional offices in Southfield will be different. "The focus is 180 degrees different than what I'm used to. I am used to being responsible for everything, but in a smaller bowl."

Boland's new job will include deciding which channels will be delivered to which cable system and determining the channel lineup. Continental is the third largest cable company in the country with four million customers and 350,000 in Michigan. The company serves Westland, Dearborn Heights, Southfield, West Bloomfield, Roseville and Madison Heights.

"Right now I'm responsible to about 40,000 customers. I will soon be responsible for 400,000," Boland said.

She will leave her office on Ronda Drive in Canton armed with a lot of knowledge. It was when she was a marketing director in Ohio that she learned the technical side of the cable business.

"We had a plant engineer who all I had to do was ask a couple open-ended questions. I tried to make a point to learn this stuff. Actually, I'm an information sponge."

Boland also spent days on the telephone as a customer service representative. "Unless you have that type of exposure, you will never understand what your employees are going through."

Leaders

from page 1A

and rides with the police.

Linda Shapona, chamber executive director, urges anyone interested in the leadership program to apply by the Aug. 14 deadline. Applications are available at the chamber, 5820 Canton Center Road, Suite 105, Canton, or call 453-4040.

Leadership Canton is limited to 25 participants who will be chosen by the steering committee. Tuition is $700, which covers basic costs, meals and materials for the program. Limited partial scholarships are available to non-sponsored participants or participants from nonprofit groups.

Requirements for application include living or working in Canton and having an interest in the community. Participants must agree to attend the retreat and all sessions throughout the year.

The program kicks off with the retreat, designed to allow participants to get to know each other, to learn about their leadership styles and to get some insight into the nature of leadership and the characteristics of leaders.

The sessions that follow include: growing pains of Canton, quality of life, the justice system, business and economic development, education, local and county government, human services, and finally, the challenge of the future.

"I learned how people around you can really make an impact. If you can make a small impact that's where it all starts," said program graduate Sally Bailey of Catherine McAuley Health System.

Graduate Carol Felker of Key Services said Leadership Canton shows participants how to take the first step toward involvement and activism in the community.

COURTYARD MANOR

Offering Assisted Living in a warm and intimate home like setting



We offer Assisted Living through a carefully structured and comprehensive program. Personalized care and activities designed to stimulate each resident to maximize their social, intellectual and physical capabilities. By focusing our efforts in small groups in our residential setting we are able to accommodate Active/Alert, Memory Impaired, Frail/Recovering, and Alzheimers residents.

State Licensed Nurse on site Dedicated Staff

Planned Activities Daily Wander secured/barrier free Medication Management

Spacious apart, style suites Incontinency management On site Physician visits available

Servicing Oakland and Wayne County in four locations.

Auburn Hills (810) 340-9296 | Livonia (810) 442-7780 | Farmington Hills (810) 539-0104 | Wixom (810) 669-5263

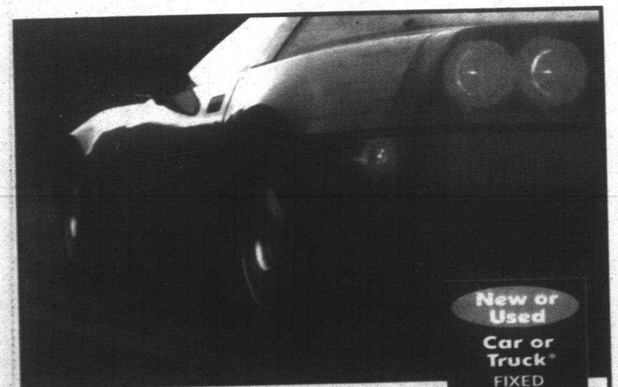

New or Used Car or Truck* FIXED 8.50% APR 48 MONTHS

8.75% APR 60 MONTHS

*1993 Models or Newer

GET THE BEST DEAL ON YOUR NEXT NEW CAR

With Special New and Used Auto Loan Rates

New Car Rates
8.50% fixed APR, 48 months
8.75% fixed APR, 60 months

Used Car Rates
8.50% fixed APR, 48 months, 1993-1995 models
8.75% fixed APR, 60 months, 1993 & 1994 models
9.50% fixed APR, 48 months, 1990-1992 models

Call or stop by your nearest Community Federal branch office. Our fast turn around will have you in your new car in no time.

Plymouth 500 South Harvey (313) 453-1200

Northville 400 East Main (810) 348-2920

Canton 6355 N. Canton Center Rd. (313) 455-0400

Community Federal Credit Union

Rates as of 5/3/95 and are subject to change. Equal Opportunity Lender.

Mother Can Take Care Of Herself



Ask About Our Move-In Special!

But She Can't Do It Alone.

At Grand River Village mom receives the support that she needs and the INDEPENDENCE that she deserves.

• Private Apartment • Freedom from Household Chores and Meal Preparation • Assistance with Daily Living Activities, As Needed • Around the Clock Emergency Response • Now Offering Respite & Adult Day Care

Grand River Village OF FARMINGTON HILLS

Retirement Living at its Finest

810-476-7478

36550 Grand River • Farmington Hills Between Halsted & Drake



Hours 8:30-5:00 Mon.-Fri. 9-6 Saturday 12-5 Sunday

Please clip and mail to Grand River Village

Grand River Village 36550 Grand River Ave. Farmington Hills, MI 48335 YES! Please send me a FREE brochure

PLEASE CALL (810) 476-7478

Name(s) _____

Address _____

City _____ State _____ Zip _____

Phone ( ) _____

State House approves high school voc-tech bill

Capitol capsules:

For the second time, the state House of Representatives has passed a high school voc-tech bill. Last year the bill died in the Senate.

House Bill 4196 would set up a state cabinet on professional and technical standards under the Jobs Commission. Its tasks: an information system on what job skills are needed, coordination of training programs and creation of skills standards for various occupations. It also would work on pilot "school to apprentice" programs.

The bill was pioneered by retired Rep. William Keith, D-Garden City, and carried on by Rep. Glenn Oxender, R-Sturgis. They developed the idea after trips to Germany's hochschule system of vocational training students who aren't college-bound.

The House vote was 88-9. All area representatives voted yes June 13. Deborah Whyman, R-Canton, was absent.

■ The House vote was 88-9. All area representatives voted yes June 13. Deborah Whyman, R-Canton, was absent.

'Sassafras Trails'

The state will put up money for the Sassafras Trails in Westland, 64 acres of forests and wetlands, said Sen. Loren Bennett, R-Canton.

It's part of House Bill 4422, the natural resources budget, passed June 15 by the state Senate. The purchase will be made under the Farmland and Open Space Preservation Act.

Bennett credited Vicki Maple and The Friends of Sassafras Trails for promoting the issue.

Strike 2

Sen. George Z. Hart, D-Dearborn, lost on an unrecorded roll call his effort to prevent state highway funds from being used to develop a new Tiger Stadium in Detroit without approval of the Legislature.

Hart and Doug Carl, R-Mt. Clemens, tried to attach the amendment to Senate Bill 304, the transportation budget. The Senate rejected House amendments to the bill and sent it to a conference committee.

"The infrastructure is already there. There is an expressway that runs south of the stadium (site) and one that runs north," said Hart.

"Look at the new Cleveland Stadium. The project is now $28 million in debt, and they just opened that stadium. Here is a team that is in first place, sold out for every game, yet they're $28 million in debt. You're going to find yourselves in a similar position here in Detroit," he added.

Youth gangs

A program called "Youth Gangs on the Move" will run from 6-8 p.m. Thursday, June 22, in Pontiac Central High, 300 W. Huron, with speakers from the Oakland County prosecutor's office and Madison Heights police department.

Said Sen. Gary Peters, D-Bloomfield Township, who is promoting the program: "Unless we become better educated and really start to focus on giving our youth an alternative to joining gangs, the problem is only going to get worse."

The program is designed to help parents and other adults recognize signs of gang activity and help in combatting it.

Zoo extends hours

The Detroit Zoo is extending its hours until 8 p.m. every Wednesday through August.

Previously, the zoo was open until 5 p.m. on Wednesdays.

"The schedule has been extended because we want the community to enjoy the Detroit Zoo in the evening," said Ron Kagan, director of the Detroit Zoological Institute, in a press release. "Animals are more active during sunset hours, and it's a great place to relax after work."

On the other six days of the week, the zoo is open 10 a.m. to 5 p.m. Monday, Tuesday, Thursday, Friday and Saturday and 10 a.m. to 6 p.m. Sunday.

Admission is free for individuals up to age 2, $3 for individuals age 2-12, $6 for individuals age 13-61 and $4 for individuals age 62 and up.

The Detroit Zoo is located at the northwest corner of the Woodward Avenue and 10 Mile Road intersection in Royal Oak, just off of I-696.

Fishing classes offered

The state Department of Natural Resources offers free clinics for youngsters who wish to learn how to fish. The clinics are offered at various state parks through Aug. 18.

Weekday clinics run 6:30-8 p.m. and are scheduled at the following parks.

- Mondays at Fort Custer Recreation Area, Augusta, (616) 731-4200 and Maybury State Park, Northville, (810) 349-8390.
- Tuesdays at Ionia Recreation Area, Ionia, (616) 527-3750 and Pontiac Lake Recreation Area, Waterford, (810) 666-1020.
- Wednesdays at Yankee Springs Recreation Area, Middleville, (616) 795-9081 and Island Lake Recreation Area, Brighton, (810) 229-7067.
- Thursdays at Muskegon State Park, North Muskegon, (616) 744-3480 and Seven Lakes State Park, Fenton, (810) 634-7271.
- Fridays at Sleepy Hollow State Park, Laingsburg, (517) 651-6217 and Proud Lake Recreation Area, Milford, (810) 685-2433.

Furthermore, eight weekend-long fishing clinics will provide more extensive instruction and hands-on experience. These clinics begin 7:15 p.m. Fridays and end 11 a.m. Sundays. The schedule for the remaining weekend clinics is as follows:

- July 7-9 at Muskallonge Lake State Park in Newberry, (906) 658-3338.
- July 14-16 at Lake Gogebic State Park in Marenisco, (906) 842-3341.
- July 21-23 at Sleepy Hollow State Park in Laingsburg, (517) 651-6217.
- July 28-30 at Seven Lakes State Park in Fenton, (810) 634-8271.
- Aug. 11-13 at Rifle River Recreation Area in Lupton, (906) 658-3338.
- Aug. 18-20 at Tawas Point State Park, East Tawas, (517) 362-5041.

Participants should bring their own fishing equipment. Individuals age 17 and older must buy a fishing license before arriving at the park. There is no charge for the clinics, but you must pay the park entrance fee.

Four great styles. One attractive figure: $59.99



Theo Miles cotton knit dresses are perfect for the lazy days of summer. They're affordable, casual, comfortable, cool, and machine washable. So come choose yours today.

·P·A·R·I·S·I·A·N·

Shown on figure and from left to right: Theo Miles long jumper in navy or black, with a white T-shirt. Tunic top and skirt in fuchsia or turquoise. Short jumper in red, black, red, or navy, with a white T-shirt. Wedge in purple or turquoise. All, sizes S-M-L in Misses' Sportswear.

STORE HOURS: Laurel Park Place open Sun. 12-5, Mon.-Sat. 10-9. FOR INFORMATION call 953-7500. CHARGE IT: Parisian No-Interest Option Credit Card, MasterCard, Visa, the American Express® Card or Discover® card.

Focus

Home's history highlighted by researchers

By Jill Halpin
Staff Writer

In its 97 years, the old beige house with the purple trim in downtown Plymouth has been home to a jeweler, an optometrist and a Hollywood writer. Located at 1046 Church St. and unofficially recognized as the Draper House, this home has a history that is as unique as that of its past inhabitants.

It's this home's rich heritage, combined with its stately Victorian-era architecture, that led to its recent landmark award designation by the Plymouth branch of the American Association of University Women. The award was presented during a ceremony held at the home last month.

Each year, the group recognizes local structures for architectural significance, and awards a "landmark" designation, according to Gerry Dugan, a member of the AAUW's landmark group.

"Every year, before we decide on a particular structure, we take a tour of the area. Of course, living in the area, we already have some ideas. We had been driving around town, looking at different houses and buildings. This home was on our list, and as soon as we began investigating the background, we knew we hit the jackpot," said Dugan.

Designation criteria

Structures considered for the landmark designation must meet specific criteria, Dugan said. The structure must be at least 75-100 years old, and have architectural significance. A strong local history adds to the attraction of a particular site. Dugan, along with other members of the group, conducted extensive interviews with past inhabitants as well as present owners and occupants Jerry and Becky Campbell. The Draper House met all of the qualifications and then some, Dugan said.

Built in 1898 for prominent Plymouth businessman Charles Draper and his mother, Draper also lived in the home with his wife, Sadie Merrel, after their 1902 marriage.

The couple's two children, Dr. Merrell Draper a dentist, and Winnie Carney, were raised in the house. Carney is the mother of Main Street optometrist Jim Carney.

Winnie Carney, now living in Florida, recently spoke with members of the landmark group and recalled fond memories of the home, Dugan said.

Historic memories

Carney, who lived in the home until her marriage at 25, talked of trips to the Opera House, located where city hall now sits. She also remembered playing "Pompon Pull-Away" in a nearby park with friends, and enjoying the sounds of concerts from the bandstand across the street.

More recently, the home has been owned by Jim and Cyndy Bernstein, Frances Anne Battle and now, the Campbells. Despite renovations and general improvements to the home, all owners have remained true to the home's Queen Anne style of architecture, a feature which impressed the landmark group, Dugan said.

A Queen Anne-styled home features a variety of interesting characteristics, include an overall "busy" appearance, as well as an asymmetrical facade with different-sized and shaped windows and wall projections, according to the landmark group.

The Draper House also boasts other distinctive qualities, including a front-facing gable with a clipped roof, fish-scaled patterned shingles on the second floor which were used to avoid a smooth wall surface. Wrap-around eaves and a large porch with pillars can also be found on the home. Another important characteristic of the home is the dagger-like "scepter" located directly above a second-floor window. This "scepter" was a trademark of a once-popular area builder and can be found on many homes throughout Plymouth, the group said.

Home style

Absent from the home are turrets, towers and spindles, also trademarks of the Queen Anne style, and this marks the Draper House as a "modest" example of such architecture, according to the landmark group.

Modest example or not, it was the home's overall appearance that impressed present owner Becky Campbell, who fell "in love" with the house at once, she said.

Campbell and her husband, Jerry, both born and raised in Plymouth, have long had a strong appreciation of old houses and the history imbedded within them. They are pleased with their home's award and are also appreciative of the research effort put forth by the AAUW's landmark group, Campbell said.

"Some people walk into an older home and look around and say 'Ugh!,' but others walk in and feel immediately comfortable. We fall into that category," she said.

Current residents

The Campbells have lived in Plymouth almost all their life, save for a five-year transfer to Denver. Campbell said that despite Colorado's natural beauty, she found it lacking in an abundance of older homes.

When the couple returned to Plymouth, they settled into an area home, but still kept their eyes on Church, a street that has long held their affection. The couple had just returned from a trip when they found that the Draper House was up for sale. A tour of the home revealed natural, original woodwork and an open floor plan that also appealed to the couple. Says Campbell, "I liked everything about it." The rest, according to Campbell, is history.

The couple has lived in the home for almost two years, and they are finally getting used to the passers-by in automobiles who slowly drive by their home and sometimes just stop and stare at the beautiful homes that grace the street. "My neighbor said that she has even seen a few minor fender-benders" outside the homes, said Campbell.

The past year has been spent cleaning and restoring the original windows in the house, a task that Jim Campbell handled on his own. Other future tasks include the restoration of the carriage house in the backyard.

But for the Campbells, it is a labor of love. "We love this house and hope to be here forever. My husband says that we are just caretakers of the home, and we are preserving history."

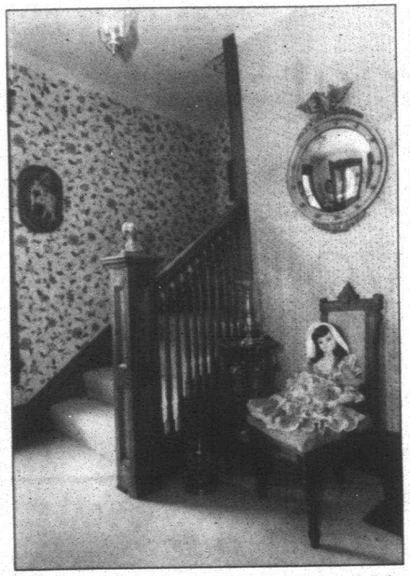

Historic home: *As self-styled "caretakers of the past," the Campbells have tried to maintain a sense of history in furnishing their Victorian-era home. The home boasts the original natural woodwork throughout.*

It's this home's rich heritage, combined with its stately Victorian-era architecture, that led to its recent landmark award designation by the Plymouth branch of the American Association of University Women. The award was presented during a ceremony held at the home last month.

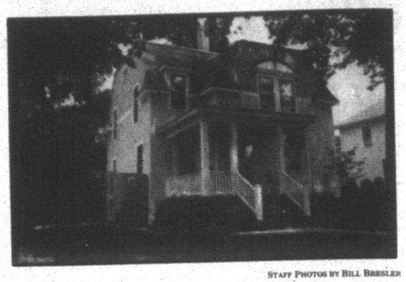

Staff Photos by Bill Bresler

This old house: *This Queen Anne-style home recently received a landmark award from the American Association of University Women. The home was cited for its architectural significance as well as its rich heritage.*

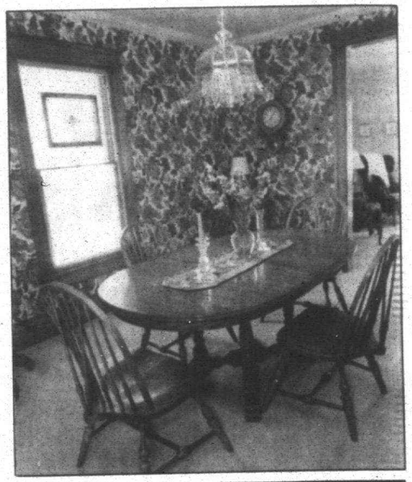

Old days: *This solid wood table adds to the Victorian atmosphere of the interior of the house.*

NEED COUNSELING?
Call (313) 981-3800
CENTER FOR BEHAVIOR & MEDICINE

Formerly of Hinkle Oak Furniture & Accents, Livonia
"Country Nook"
20% OFF SOLID OAK PEDESTAL TABLE FARMER'S TABLE & CHAIRS
HOME DECORATING CONSULTATION AVAILABLE
• Specializing In Custom Country and Traditional Decorating
PHEASANT RUN PLAZA
39799 Grand River
Just West of Haggerty Rd. • Novi
(810) 471-3190
Mon.-Thurs. 10-8; Fri. 10-7; Sat. 10-5; Closed Sunday



SmartPlan. The Simple Solution To A Secure Future.
As you approach retirement, one question inevitably arises: Will you have enough money to live comfortably? For most of us, however, the thought of risking our hard-earned savings to reap greater rewards is far from appealing. But there is a solution ... a managed investment that can meet your needs. So take a few minutes, stop by your local Old Kent branch and talk to a SmartPlan Specialist, or call us at 1-800-896-KENT. You'll be amazed how simple intelligent investing can be.
To find out if a SmartPlan investment is right for you, bring this coupon to your local Old Kent branch for a Free Personal Investment Profile.
OLD KENT

MHS hosts annual meeting

The Michigan Humane Society invites the public to attend its 1995 annual meeting beginning 7:30 p.m. Thursday, June 29, at the DoubleTree Guest Suites in Troy.

The program features Matt Reid, executive director of the Great Bear Foundation, who has worked in bear conservation, education and research for 20 years.

He will present the natural history of the black bear and threats posed by the practices of baiting and hunting bears with dogs.

Two videos will be shown, highlighting the animals, staff and services of the Humane Society.

Then the "Show A Little Heart Award" will be presented to an individual who has demonstrated kindness and compassion toward animals.

Refreshments will be served and gift items will be for sale.

Admission is free and reservations are not required.

For more information, call (810) 852-7420.

Scholarship applications sought

The Schoolcraft College Foundation is taking scholarship applications through Friday, July 21, for the 1995-96 academic year.

Most of the scholarships require the recipient to be a full-time student with a minimum grade point average of 3.0. College transcripts and a 150-200 word essay much accompany each application.

Scholarships are available for students of Irish descent, students with financial difficulty, nursing students, culinary arts students, electronics students, business students, students interested in writing, art students, diabetic students and more.

Applications are available in the financial aid office, located in the McDowell Center.

DIA offers youth program

The Detroit Institute of Arts offers summer "YouthArt" hands-on workshops for families and pupils of all ages and skill levels.

During July, pupils may create ceramics, paper, self-portraits and collages in one- or three-day sessions.

The classes are small, permitting instructors to give individual attention to each student.

Tuition is $10 to $30 and includes all materials. Advance registration is required. For more information, call (313) 833-4249.

SALE
MELNICK'S CURIOSITY SHOP
DOLLS • BEARS • COLLECTIBLES
Wendy Humphrey • Ian Haigers Original Cabbage Patch Dolls & Clothes
up to 65% off
Greeting Cards 25¢
TUES.-SAT. 10:30-5:00
(810) 474-4070
Downtown Farmington
Grand River & Farmington Rd. in the Village Mall Across from Civic Theatre

Your Furs Need A Summer Vacation At The Only
5 ★ FUR SPA
★ Refreshing 34° F Storage Vaults
★ Attentive Staff Catering To Your Fur's Every Need
★ Expert Cleaning in the Most Modern Facilities
★ Comprehensive Fur Check-up
★ Spacious Individual Vault Space
Tours of Spa Are Encouraged
Free Pick-Up
Call (313) 873-8300 or (810) 642-3003
Dittrich Furs Since 1889
DETROIT 7371 Third Ave. (313) 871-8300
BLOOMFIELD HILLS 1515 N. Woodward Ave. (810) 642-3000

Answers scarce in airport debate

By Joanne Maliszewski
Staff Writer

Wayne County Commissioner Bruce Patterson wants some answers on the proposed extension toward Canton of one of five Willow Run Airport runways, as well as how many cargo flights are necessary to generate a potential 26,000 new jobs for the local economy.

But answers were not forthcoming from Dewey Henry of Wayne County Jobs and Economic Development Wednesday when the Wayne County Commission Committee on Economic Development met to talk about proposed plans for Willow Run expansion and an international cargo facility.

"If this is going to be a cargo facility we should have a handle on how much cargo, how many flights," said Patterson, who represents the 11th District, which includes Canton and Van Buren townships, as well as Romulus.

But Henry and Joe Joachim, who represents Wayne County on the Willow Run International Tradeport Task Force, said such questions should be answered by airport experts, who are expected to attend a hearing at 9:30 a.m. Saturday, June 24, hosted by U.S. Rep. Lynn Rivers in the Canton Public Library, 1200 S. Canton Center Road. The public is invited.

'Some experts will tell you if you want an international tradeport, you'll never make it without a 10,000-foot runway,' Henry said, adding that the task force is also looking into the corporate aviation business, which requires smaller planes.

Dewey Henry
Wayne County Jobs and Economic Development

Joachim and Henry acknowledged Commissioner Thaddeus McCotter's conclusion that the tradeport, designed to boost the local economy with jobs and new companies — in the aftermath of the Willow Run GM plant closing — would likely require a runway extension.

In promotional material about the proposed tradeport, advocates suggest that 26,000 new jobs could potentially be created with the influx of cargo flight business and companies settling in the area surrounding the airport.

Plans call for extending one of the runways from 7,000 to 10,500 feet to allow 747 jets loaded with cargo to land and take off. The extended runway would be about one mile from Canton. But concerned citizens who have studied Willow Run flight paths say cargo planes will be flying over Livonia, Westland, Garden City, the Plymouths, Northvilles and Novi on their way to Willow Run.

"Some experts will tell you if you want an international tradeport, you'll never make it without a 10,000 foot runway," Henry said, adding that the task force is also looking into the corporate aviation business, which requires smaller planes.

"Again, the runway and the tradeport are related," McCotter said.

But Henry told the economic development committee, chaired by McCotter, that they should not get hung up on the creation of 26,000 new jobs with a tradeport. "But that's all I hear," McCotter responded.

The creation of a tradeport authority would allow for marketing and infrastructure improvements around the airport. "Primarily, we see development coming on 4,400 acres outside the airport," Henry said.

The tradeport, which would include the airport, would cover more than 6,000 acres. "It's a big industrial park with an airport in the middle of it," Henry said.

Patterson reminded Henry that Romulus residents are negatively affected by the expansion of Detroit Metro Airport. "We're talking about the destruction of the quality of life if the pattern in Romulus is followed at Willow Run," he said.

Boat & Motor Service & Repair
"An Ounce of Prevention is Worth A Pound of Cure"
Free Repair Estimates
(313) 421-0766
WESTLAND MARINE
OUR ACHIEVEMENTS - YOURS TO SHARE SINCE 1944
8630 N. Middlebelt • Westland

SAVE $150.00 On Top Quality Wooden Gym Set!

Junior Gym Package
NOW ONLY $738.00 (Reg. $888.00)
Jr. Gym Package Includes:
• 3'x3' Fort w/Tent • 3'x3' Sand Box
• 2 Swings/1 Trapeze Bar & Rings
• Rope Ladder • 8' Wavy Slide
The Doll Hospital & Toy Soldier Shop
3647 W. 12 Mile • Berkley
(conveniently located near I-696)
M-Sat. 10-5:30; Fri. 10-8. (810) 543-3115

EVERYDAY LOW PRICES GUARANTEED!
THE SPORTS AUTHORITY®
DETROIT TIGERS TICKETS
Tigers SOLD AT THE SPORTS AUTHORITY
SUPER SHOE VALUES!
SPECIAL PURCHASE 14.98
OCEAN PACIFIC COURT CANVAS LADIES' TENNIS SHOE
SPECIAL PURCHASE 29.98
REEBOK BREAKAWAY MID MEN'S BASKETBALL SHOE
SUPER VALUE! 29.96
HEAD SMASH II MEN'S TENNIS SHOE
SUPER VALUE! 24.96
REEBOK CLASSIC NYLON MEN'S OR LADIES' RUNNING SHOE
SUPER VALUE! 32.96
REEBOK PRINCESS LADIES' FITNESS SHOE
SUPER VALUE! 39.96
REEBOK CLUB C MEN'S TENNIS SHOE
SUPER VALUE! 39.96
REEBOK NPC INSIGNIA MEN'S TENNIS SHOE
SUPER VALUE! 39.96
REEBOK FREESTYLE LOW LADIES' FITNESS SHOE
SUPER VALUE! 44.96
NIKE AIR EDGE II CHILDREN'S CROSSTRAINING SHOE
SUPER VALUE! 47.96
REEBOK EXOFIT MEN'S FITNESS SHOE
REEBOK FREESTYLE HI LADIES' FITNESS SHOE...$44.96
SUPER VALUE! 55.96
NIKE AIR CONDITIONER LADIES' AEROBIC SHOE
WHILE QUANTITIES LAST CLEARANCE
EVERYDAY LOW PRICES JUST GOT LOWER
HUGE SELECTION OF ATHLETIC FOOTWEAR 19.97 Originally $39.96 - $54.96
HUGE SELECTION OF SANDALS 24.97 Originally $36.96 - $74.96
HUGE SELECTION OF ATHLETIC FOOTWEAR 29.97 Originally $59.96 - $69.96
THE SPORTS AUTHORITY PRICE GUARANTEE
...means just that! If you ever find a lower competitor's price, we'll match it! Hassle Free!
WATERFORD 277 Summit Dr. (in Summit Crossings) 738-0828
MADISON HEIGHTS John R Rd. (south of 14 mile Rd.) 589-0133
LIVONIA Plymouth Road (west of Middlebelt) 522-5758
CLINTON TOWNSHIP Gratiot Avenue and Quinn (14 1/2 Mile Road) 791-8400
UTICA M-59(Hall Road) and M-53 254-8830
DEARBORN Corner of Ford Rd. and Southfield Just North of Fairlane Town Ctr. 336-8828
STORE HOURS MON-FRI 10AM-9PM SAT 9AM-9PM SUN 10AM-6PM
THE SPORTS AUTHORITY IS A SUPPORTING SPONSOR OF THE SPECIAL OLYMPICS WORLD GAMES CONNECTICUT 1995
Athletic Footwear At Everyday Low Prices...Every Day!

MILITARY NEWS

To submit *your military announcement, send the material printed or typewritten to: Bridget Moran, Plymouth-Canton Observer, 744 Wing, Plymouth, Mich. 48170.*

■ BASIC TRAINING
Air Force Airman Billy D. Piach has graduated from basic training at Lackland Air Force Base, San Antonio, Texas. Piach is the son of Donna J. Ries of Canton and nephew of Mary Manor of Plymouth. He graduated in 1994 from Belleville High School.

■ DEPLOYMENT
Navy Petty Officer 3rd Class Joel D. Byers, son of Judy I. Byers of Detroit, recently returned to San Diego after completing a six-month overseas deployment aboard the aircraft carrier USS Constellation, which included duty in the Persian Gulf near Iraq. The 1990 graduate of Southgate Anderson High School joined the Navy in August 1990.

■ REPORTS FOR DUTY
Marine Pfc. Angelo J. Cairo, son of Tony J. and Paula M. Cairo of Canton, recently reported for duty with 2nd Battalion, 10th Marines, 2nd Marine Division, Camp Lejeune, N.C. The 1993 graduate of Plymouth Canton High School joined the Marine Corps in July 1994.

■ ENLISTED
Jon-Paul Patete, son of Fred and Jane Patete of Canton, enlisted in the Air Force's Delayed Enlistment program. Patete, a 1990 graduate of Plymouth Salem High School, is scheduled for enlistment in the regular Air Force on Nov. 29. Upon graduating from the Air Force's six-week basic training course in San Antonio, Texas, he is scheduled to receive technical training in the general career field.

■ BASIC TRAINING
Army Pvt. Thomas G. DeGiorgio has entered basic training at Fort Jackson, Columbia, S.C. DeGiorgio is the son of Thomas R. and Barbara C. DeGiorgio of Canton. The private is a 1993 graduate of Canton High School.

■ DEPLOYMENT
Navy Lt. John R. Flipse, son of Richard Flipse of Plymouth, recently returned to San Diego after completing a six-month overseas deployment aboard the aircraft carrier USS Constellation, which included duty in the Persian Gulf near Iraq. The 1981 graduate of Sam Rayburn High School of Pasadena, Texas, joined the Navy in June 1985. Flipse is a 1985 graduate of the U.S. Merchant Marine Academy, Kings Point, N.Y., with a B.S. degree and a 1992 graduate of the U.S. Naval Postgraduate School, Monterey, Calif., with a M.S. degree.

■ RECENTLY GRADUATED
Marine 2nd Lt. Douglas W. Smith, son of Nicholas H. and Joan E. Smith of Plymouth, recently graduated from The Basic School. The 1989 graduate of Chesterton High School in Chesterton, Ind., joined the Marine Corps in November 1988. Smith is a 1993 graduate of Indiana University, Bloomington, Ind., with a B.A. degree.

■ DEPLOYMENT
Navy Lt. j.g. Gregory R. Buck, son of David W. and Priscilla Buck of Plymouth, recently departed for a six-month overseas deployment with Carrier Airborne Early Warning Squadron 117 (VAW-117), embarked aboard the aircraft carrier USS Abraham Lincoln. The 1986 graduate of Plymouth Canton High School joined the Navy in May 1992. Buck is a 1991 graduate of Michigan State University with a B.A. degree.

OBITUARIES

SHIRLEY ALYCE MONTEITH
Private services for Shirley Alyce Monteith, 76, of Canton were held recently at the McCabe Funeral Home Canton Chapel.

She was born Jan. 15, 1919, in Detroit and died Tuesday, June 13, at Oakwood Healthcare Center in Canton.

She is survived by her husband, James Monteith; sons, Clifton Monteith of Traverse City and David Monteith of Plymouth; and three grandchildren.

■

JOHN D. MCEWEN
Services for John D. McEwen, 87, of Plymouth were Thursday, June 22, at the Schrader-Howell Funeral Home with the Rev. Dr. James Skimins officiating.

He was born Aug. 24, 1907, in Indiana and died Friday, June 16, in Plymouth. He was the former township supervisor, and retired from Wayne County. He was a longtime resident of Plymouth. He was a member of the First Presbyterian Church, Veterans of Foreign Wars and the Plymouth Elks. He served in England in the U.S. Army Air Force in World War II.

He is survived by his wife, Margaret, of Plymouth; and many friends.

■

ZANE W. MCCOLLOCH
A memorial service for Zane W. McColloch, 68, of Canton was Friday, June 16, at Vermeulen Funeral Home with the Rev. Dwight Forshee officiating. The burial was at Parkview Memorial Cemetery.

He was born in St. Louis, Mo., and died Thursday, June 15, in Canton. He came to this community in 1985 from Livonia. He received his associate's degree from Miami Jacobs business college in Dayton, Ohio, in 1948. He was in the Army from June 13, 1944, to June 3, 1946. He retired from Industrial Control Temperature in 1982. He was a member of the Livonia Elks Lodge.

He is survived by his wife, Patricia A. McColloch; daughter, Janet Schiffer of Garden City; son, Michael McColloch of Wayne; sister, Nancy Clemens of Piqua, Ohio; and three grandchildren.

Memorial contributions may be made to Hospice of Washtenaw, 806 Airport Blvd., Ann Arbor, Mich. 48108.

7.00% APY
30 Month CD.

After 50, some things get a lot more interesting.

Some things get better with age. Our Advantage Fifty® Checking Account, designed for people fifty and older, is one of them. But it's also available for people under fifty. You get a special bonus rate on CDs with it. Your APY will jump from 6.74% to 7.00%.* And with Advantage Fifty Checking, you will receive free traveler's checks, no monthly checking fees and other free benefits. To open your account, all it takes is a minimum balance of $5000 in new deposits. So stop by your nearest Old Kent branch office to open an Advantage Fifty Account.

OLD KENT BANK
Common Sense. Uncommon Service®

For more information call 1-800-544-4804.

MEMBER FDIC. Annual percentage yield effective as of June 12, 1995. Minimum deposit of $5000. Offer good at participating Old Kent Bank locations only and is subject to change. A penalty will be imposed for early withdrawal. ©OLD KENT BANK 1995.

GARDEN FANTASY Florist & Greenhouse
HOT SUMMER VALUES

FLORAL SHOP
• Special Occasion Flowers
• Cemetery Cones • Delivery Anywhere

ALL FLATS OF ANNUALS
$5.99 Reg. $7.99
79¢ Pack Reg 99¢

25% OFF ALL SHRUBS

50% OFF ALL ROSE BUSHES

10501 Haggerty Road, Belleville
Phone 699-7370

CLASSES STARTING NOW
MICHIGAN ACADEMY OF MARTIAL ARTS
KOREAN KARATE CLASSES
(WORLD MOO DUK KWAN*TANG SOO DO FEDERATION)
LOW RATES * FAMILY DISCOUNTS
1 Member ONE (1) MONTH COURSE: $25.00
• NO LONG TERM CONTRACTS •
• NO HIDDEN COSTS •
ADULTS-TEENS
CHILDREN 10 YRS. and OLDER
• Learn Self Defense • Look Better
• Physical Fitness • Feel Better
• Healthy Life
CLASSES: MONDAY 6:00-7:30 P.M.
THURSDAY 5:30-7:00 P.M.
WESTLAND'S FRIENDSHIP CENTER
1119 N. NEWBURGH ROAD
WESTLAND, MI 48185
(NEWBURGH RD. JUST SOUTH OF FORD RD.)
For Information Please Call 427-2952
MICHIGAN ACADEMY OF MARTIAL ARTS
****LIMITED OFFER****
This coupon is good for
ONE WEEK FREE - NO OBLIGATION
under direct supervision of a certified instructor.
(FIRST TIME CUSTOMER ONLY)
YOUR NAME: (LIST AGE IF UNDER 18 YEARS)

Free Federal Consumer Information Catalog.
Dept. TD, Pueblo, Colorado 81009

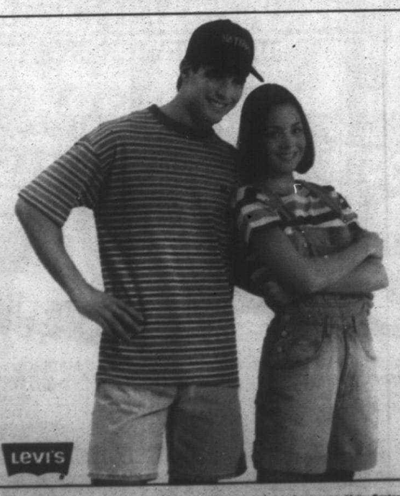
HOT SALE FASHION
Perfect Sale no Weather
20-25% OFF
Their entire stock of New Summer Knit & Woven Shirts, Denim Shorts & More
LEVI'S • NIKE • JOU JOU • TOMI G • ZENA • CHAMPION • COED
BAD BOY • UNION BAY • GUESS KNITS
VISION 1 • RICKI • PUNCH • KRAZY KAT • & MORE
P.S. wish it would never end. But it will.
Sagebrush
LEVI'S HEADQUARTERS
Ypsilanti – 3815 Carpenter Road next to Meijer Canton – Next to Meijer on Ford Road at Canton Center

Attend the races at Ford Museum

The spotlight will be on the future at Henry Ford Museum as satellite technology tracks minute-by-minute progress of the 40-vehicle, 1,150 mile, solar-powered Sunrayce 95, June 20-29.

This biennial competition invites university and college teams to build solar-powered vehicles and compete against one another.

With a push of a button, visitors will be able to tap into the satellite Global Positioning System to track the precise location of the vehicles as they travel from Indianapolis, Ind., to Golden, Colo.

The exhibit explores the role of alternative-energy vehicles, traces the history of the Sunrayce, and provides details about this year's competition. It also includes two solar vehicles from the museum's collections: the University of Michigan Sunrunner, winner of the 1990 GM Sunrayce USA, and the Crowder College TSAR Phoenix, the first car to travel across the continental United States powered by solar energy during the summer of 1984.

For more information, call (313) 271-1976.

The museum and village are open 9 a.m. to 5 p.m. daily.

Commission keeps golf course open

By Ralph R. Echtinaw
Staff Writer

Wayne County commissioners kept the county's newest golf course open Monday by voting 10-3 to establish greens fees that have been charged all season.

Among the yes voters were Vice Chair Kay Beard, D-Westland, who also represents Garden City, and commissioner Bruce Patterson, R-Canton Township.

Commissioner Thaddeus McCotter, R-Livonia, who also represents Plymouth and Plymouth Township, voted no.

Commissioner Michelle Plawecki, D-Dearborn Heights, who also represents Redford Township, was absent and didn't vote.

County administrators under Executive Edward McNamara had said they would shut the course down in the event that the fees weren't approved.

The par-three, 18-hole course, called Tall Oaks, is on Wahrman Road just off Eureka between I-275 and the airport.

It was purchased for $1.2 million late last year as part of a property-acquisition program so that a new runway can be built. Ninety percent of the money used to buy the golf course came from the federal government. The remaining portion came from bonds the county sold. The course is expected to be closed permanently in late 1996 when construction begins on the new runway.

Since the previous owner chose not to continue running the course, airport personnel called in the Parks Department to supervise the continued operation.

The Parks Department is supposed to keep enough money to cover expenses and sends what's left over to the airport, said airport director Robert Braun.

The issue reached the commission when a request was made to raise greens fees.


Bruce Patterson

Among the commissioners' complaints was that they had never been asked to approve the fees already being charged.

A vote on Thursday, June 15, to approve current fees "temporarily" until the Ways and Means Committee could examine the fees failed on a 7-7 tally, making the special meeting Monday necessary to keep the course open.

Commissioner Bruce Patterson, R-Canton Township, voted against approving the fees Thursday, but voted to approve the fees Monday.

"I felt the meeting that occurred Monday had provided for public hearing to occur," he said. "And if you will recall, on Thursday my objection to the procedure that was being followed was what made me vote against the establishment of an increased set of fees."

By Monday, Patterson said, "we had now gone ahead and dotted our i's and crossed our t's."

Of the Observer-area commissioners, only Thaddeus McCotter, R-Livonia, who also represents Plymouth and Plymouth Township, continued to vote against the fees Monday.

Seniors, women driving a lot, survey says

By Tim Richard
Staff Writer

Local people are driving longer to work, buying more cars per household, and making more trips every day, a regional survey shows.

Commuters in 1953 drove one trip per day; today, 1.3 trips as two-income households increase.

"In 1953, drivers drove for 16 minutes to their jobs . . . In 1994, the average driver commute trip took 27 minutes," said Paul Tait, a staff member of the Southeast Michigan Council of Governments.

The old morning and quittin' time rush hours? Gone. As more housewives, teens and senior citizens drive, the lunch hour "spike" in travel has become an elongated rush that lasts all afternoon, Tait told the SEMCOG General Assembly's annual meeting.

Data came from a survey of 7,000 households with 18,000 members. Each person (preschoolers excluded) was asked to complete a thorough travel diary for one day. It was SEMCOG's first comprehensive travel survey since 1968, Tait said.

Key findings:

■ Females, particularly homemakers, make slightly more trips than males.

■ People age 75 and older make as many daily trips (4.2) as the 16-24 age group.

■ People ages 64-74 make as many daily trips (4.5) as the 25-34 age group.

■ Each household averages 4.4 trips per person daily. Each household averages 9.4 trips. Total travel each weekday: 114 million miles.

■ In 1953, the average household was 3.5 persons and had less than one vehicle. By 1994 household size had shrunk to 2.6, a decline of 35 percent. But vehicle ownership per household had grown to 1.7 — a 75-percent increase per household.

"I would have loved to have seen the diary on each of my four teen-age daughters had we been selected for the survey," said Tait.

Travel in 1994 is perhaps understated in the survey figures. "More people make a stop during the commute trip to drop off children at day care, for example. In that case, both trips become part of the 'other' category," Tait said.

Tait added that SEMCOG is working on two smaller surveys — one on transit ridership, the other on trips into and out of the seven-county region.

"When data from all three surveys are ready, we will have the most comprehensive transportation planning foundation ever available in this region — and one of the most comprehensive in the nation," he said.

CARRIAGE PARK
Senior Community
OPEN HOUSE
"A Picnic At The Park"
Thursday, June 29, 1995
2:30 p.m. to 7:30 p.m.
Celebrating independent living for seniors at Carriage Park, the newest addition to the Singh Management Co. family of properties.
Please phone for reservations
313-397-8300
2250 Canton Center Rd.
Canton, MI 48187
A Singh Community


Safety Magic Show
Friday, June 23
11:00 a.m. & 7:00 p.m. • Center Court
Keep Kids Safe this summer! Bring the kids for a fun and entertaining magical lesson in safety. Presented by William and Di Schulert, master illusionists.
WESTLAND SHOPPING CENTER
30 Years Of Your Favorite Things!
Wayne and Warren Roads, Westland
Over 80 Specialty Stores
Mall Hours : Monday - Saturday 10-9, Sunday 11-6

CELLULAR ONE BELIEVES IN YOUR RIGHT TO FREE SPEECH.

Now through Sunday, get a free phone and 60 minutes of free local airtime with a one-year service contract.


Now you can get a free NEC portable cellular phone and 60 minutes of free local airtime from your Cellular One Authorized Agent—a value worth more than $200. So hurry in for Cellular One's unprecedented four-day sale. You'll get a free phone, free local airtime, and something else the founding fathers forgot to mention: Cellular One's quality service.
CELLULARONE
Authorized Agent
•Cellular quality you can count on. •Excellence in customer service.
42695 Ford Rd. • Canton
In Canton Corners
Near The Outback Steakhouse
313-981-7440
455 E. Grand River • Brighton
14 Mile East of Main Street
Across From Lucky Duck Nursery
810-227-7440
CELLULAR MORE
1-800-CELL-MORE
Special Sale Hours: Thurs. - Fri. 8:30-9:00; Sat. 9:00-7:00; Sun 10:00-6:00
Minimum one-year Cellular One service contract and activation fee required. New activations only. Limited to certain rate plans. Not valid with other discounts. While supplies last. Sorry, no rain checks. Comparable substitute phone plan billed at some locations. Airtime credit will appear as a $21.00 credit on your first invoice. Your rate plan selected per-minute rate may differ from that used to calculate the $21.00 airtime credit. Other restrictions apply. Offer ends June 25, 1995.

School elections

Canton helped by millage OK

Voter approval of a school millage package for the Wayne-Westland School District is good news for Canton Township.

While voters in the Plymouth-Canton School District rejected a 2.3 mill property tax increase for books and computers, two Wayne-Westland millages were approved.

Portions of Canton Township are also served by the Wayne-Westland and Van Buren schools. The health of those districts affects potential growth in Canton. Strong school systems will ensure more residential growth in the eastern portion of Canton.

At the same time, voters elected Martha Pitsenbarger and David James to four-year terms, effective July 1. They were the top vote-getters in a three-person race. Ed Turner was eliminated.

Looking ahead to the next four years, the Observer hopes the new board members will be able to grasp the complicated policy issues facing the district in the areas of finance, curriculum and community relations.

This fall's school opening will be unusually difficult for new board members to handle. Major changes to be implemented in the fall involve the grade structure, the related creation of the district's first middle schools, and substantial changes in school attendance boundaries.

At the same time, the new board will be working with a new superintendent, Duane Moore, who comes to the community from South Lyon.

Another major issue faced by the new school board is whether to allow a charter school permission to use an elementary school scheduled for closing this week.

On the money issues, Proposal 1 was particularly important. The 3-mill levy would raise $3 million and eliminate the pay-to-play fees, restore secondary school busing, help the two senior high schools retain important accreditation, and reduce the projected budget deficit.

Proposal 2 is the non-homestead tax to be levied on businesses, industries and rental apartment developments and raise $10 million in revenues.

With election returns now history, the Observer wants to offer its public thanks, on behalf of the community, for the contributions made by school board members Vicki Welty and Laurel Raisanen, who will close out their four-year terms June 30.

The two chose earlier this year not to seek a second term.

Over the past four years, Welty and Raisanen have lent common sense in the wacky business of a school board trying to set policy in an era of uncertain state financing and constant changes in messages and state aid from Lansing.

They served the students and taxpayers well.

The Observer, as well as others who welcome good government, thank them for their time and efforts.

Keep feds out of your computer

The First Amendment to the U.S. Constitution, which guarantees freedom of speech and prohibits Congress from interfering with that right, is under attack again.

This time Congress and the special interest groups that have its political ear are targeting their latest attack on what they consider abuses of the Internet, an international collection of linked computer networks which also can be accessed through commercial on-line services.

The latest moves to curb your right to see and read what you want without governmental interference are taking two routes.

Both focus on prohibiting explicit messages and material which are accessible to children. The Senate passed a version last week with the House of Representatives considering its own legislation.

We hope people who value their right to obtain information through any source — via the Postal Service, the local library or computer services paid for by users — will protest such unwanted and potentially illegal governmental intrusion.

While most people will agree that sexually explicit material should be kept out of the hands of children, the federal government has shown in past regulatory actions that it is usually unable to keep from expanding its powers after it gets its political foot in the front or back door.

In addition to the freedom of speech issue, people should resist any governmental interference on the basis of protecting privacy.

This right of privacy has taken on new dimensions in the growing high-tech cyberspace.

Governmental agencies at all levels have shown that once they grab onto a piece of information — computerized or not — they refuse to let go.

Can you imagine what the Internal Revenue Service or FBI could do snooping into your private electronic-mail communications? Like private mail or telephone conversations, the Observer feels that what's private is private and if the feds feel a law is being violated, they can collect evidence elsewhere and get a judge to sign a warrant to investigate further.

Many proponents of the First Amendment and rights of privacy feel that if there is a perception of a problem, it can be solved without governmental interference.

If a majority of the country's computer users want some controls over materials made available to their children through the information highway, they can exercise some discretion in their homes or use lock-out device software, similar to those used by cable-TV companies.

It's time for Congress and federal agencies to recognize that the wide-ranging benefits of computerized services is a "plus" for everyone — government, business and individuals.

But Congress shouldn't let a complaint, made without valid, supporting data, lead to regulation of computer services.

The feds should let the marketplace deal with it. It will do a much better job.

Community Voice

Question: How do you beat the heat?



"At my complex where I live there's a pool." — Margo Arcori, Canton



"Air conditioning — It's about the only thing." — Alan Vanderburg, Canton



"First of all, you don't bike like we do." — Charles Sprecher, Canton



"Just drink a lot of liquids." — Mike Wrobel, Canton

We asked this question outside Canton Township Hall.

Arkie Hudkins



Letters

Disappointment

The enhancement millage lost by 197 votes! It infuriates me that there may have been 198 Plymouth residents in support of the increase, who didn't exercise their right to vote.

Had those people done just that, the children of Plymouth-Canton schools would have gotten new textbooks and computers, and their teachers would have gotten tools and training.

The Plymouth-Canton school district spends $5,500 per student per year. Livonia spends $1,000 more per student. If Plymouth residents don't support the schools by passing very much-needed millage increases, the quality of education will not improve. Therefore, home values may decrease, and Plymouth may lose its appeal as a great community and wonderful place to raise a family. Please consider this with the next millage increase.

Jeanne M. Stevenson, Plymouth

Millage message

Your editorial of June 15 concerning the recent Plymouth-Canton millage election is subtitled "Voters send message to board." We sent it, but they won't get it. The prior composition of the board supported the millage and all eight candidates running for the board were quoted as supporting the millage, so what can we expect? Basically, until the board really communicates with the community, especially those who disagreed and carried the vote, nothing will change. They spend too much time talking among themselves and supporters, while avoiding and pushing aside those who disagree (without really finding out why they disagree).

Gary B. McCombs, Canton

Court reform

I applaud the courage state Rep. Deborah Whyman has demonstrated by introducing legislation to correct a fundamental flaw in our court system.

The present system provides for two separate courts, of equal authority and overlapping jurisdiction (Recorder's Court and Wayne County Circuit Court), that simultaneously serve Wayne County; however, all Wayne County voters elect the Wayne County Circuit Court judges but only Detroit voters elect the Recorder's Court judges. Unless an affirmative election is made within a short period of time in a Wayne County criminal case, you can have a Recorder's Court judge hearing a case involving an alleged crime committed outside of Detroit. The result is a judge hearing the case who is not accountable to the people affected by their decision.

Critics who have alleged a racial motivation for Rep. Whyman's proposed legislation: 1) Miss the fundamental point of making elected public officials accountable to the persons they represent; 2) Are prematurely speculating on the racial makeup of the future Wayne County Circuit Court; or 3) Have a vested interest in the present flawed system.

If Ohio voters could elect both Ohio and Michigan judges but Michigan voters could elect only Michigan judges, but could be forced to have their cases heard by an Ohio judge, would there not be an outcry to correct the injustice?

Michael J. Gerou, Plymouth

Creating 'renaissance'

Gov. John Engler recently unveiled a proposal — the "renaissance zone" — to revitalize distressed urban and rural areas in Michigan by creating defined geographic areas where all state taxes would be waived except the sales tax. The tax-free zone could exist for up to 15 years, with taxes being phased back in over some period of time.

Small-business owners located within the zone would receive waivers on the single business tax, property tax and personal property tax, and individuals living in the zone also would receive a waiver of state income taxes (not federal taxes).

While the proposed concept would be valuable for small businesses located within the designated zone, it could have a greater impact on Michigan's economy if we take it to the next level: a "renaissance zone" for businesses based on some measure of size — rather than geography.

This is not a new or radical concept. Recently passed single business tax reforms exempt businesses with less than $250,000 in gross receipts. And many Michigan regulations make exceptions based on business size. Establishing an "incubator" or safe harbor environment for Michigan's small businesses, regardless of their location, would be entirely consistent with the governor's renaissance zone concept.

For every small business that succeeds, another one succumbs to the pressures of the marketplace within the first five years. Fledgling small businesses would benefit greatly from an environment where they can grow and prosper, provide jobs and capital investment. It is important to remember that every large company in Michigan started out as a small business and every small business that succeeds and grows becomes a significant investment in the economic well-being of Michigan.

Charles Owens, State Director
National Federation of Independent Business/Michigan

Canton Observer

Jeff Counts, Community Editor, 459-2700
Susan Rosier, Managing Editor, Observer Newspapers, 953-2149
Peg Knoespel, Advertising Manager, Observer Newspapers, 953-2177
Larry Geiger, Manager of Circulation, Observer Newspapers, 953-2234
Barns M. Dishon, Jr., Publisher, Observer Newspapers, 953-2100
Steven K. Pope, General Manager, Observer & Eccentric Newspapers, 953-2252

Suburban Communications Corporation
Philip Power, Chairman of the Board — Richard Aginian, President

Our Mission: *"Because we publish community newspapers, we think about community journalism in a fundamentally different way than our bigger competition. They consider themselves to be independent from the stories and communities they cover, swooping in to write the unusual or sensational and then dashing off to cover something else. We regard ourselves as both accurate journalists and as caring citizens of the communities where we work."*

— Philip Power

Points of View

Hoisting the flag

Ethnic backgrounds aside, we're all Americans

By Ray Konrad
Guest Columnist

Relating to guest columnist Luke Lampkin's view expressed this spring in this space, let me respond with a few comments of my own.

I'm sorry that he is "disturbed . . . that black America is the only ethnic group without a flag of origin." What's wrong with the Stars and Stripes? And who are you? Are you black, or black with a little white, or red with a little black or white?

I doubt if anyone, especially those who live in the United States, are so pure blooded that they can call any country, other than this, their nation of origin. I happen to be the product of an Irish (Roman Catholic) mother, but born in this country — in Ohio. Does this mean that I should display the Irish Republican flag or the flag of Northern Ireland? Perhaps even the Ohio state flag.

And then there's my father. He was German but born in Ohio also. His parents were born in the Alsace-Lorraine area controlled alternately by France and Germany. His grandparents could possibly have been Jewish. What flag should he fly?

My wife's father was English born in New York and her mother was Polish born in this country. Poland has been controlled by many nations, several times, by Germany, by the old Soviet Union. Maybe we should fly the Papal flag.

How about my children, to what flag should they relate? In fact, we can not really be called Americans in the pure sense of the word. The only real "Americans" were here wearing feathers and paint; they were considered red. Of course, let us not forget that

Guest Column

there is a possibility that even they may have come from the Alaska region, even Asia; therefore, they are also yellow.

We are not the only Americans on this continent. We are only North Americans and we are not the only North Americans. Let us not forget our neighbors to the north and south, Canada, Central America and South America.

Mr. Lampkin needs to re-evaluate. He is a citizen of the United States, just like me, and he is no better nor any worse nor is he entitled to any more than I. His ancestors were, perhaps, slaves. But white people went to war and killed each other over that question and the slave was set free to fend for themselves, just as all of us must do.

Sometimes we need a little help and it is given. But it should not be given in perpetuity. When veterans return from the wars they are given a form of preferential treatment — affirmative action, call it what you will. But, here again, it has a life. In this case they have been given a chance for education, preferential hiring, a chance to buy a home, medical help when it was needed. But, once you are hired, you are on your own; don't start crying the blues because you were not elevated to the exalted rank of corporation president. For that you need something that must come from within.

Your GI loan that helped get that home must be paid back, from money earned by you. It should not be the responsibility of the taxpayers nor the government to be an umbrella for you from cradle to grave. The well must soon go dry and you must begin looking for a new site to dip your bucket.

So, if Mr. Lampkin is looking for a flag, look around you, as they say here in Michigan. His roots are here. He has no other life other than here. His fortune lies beneath his own feet. I am amazed that a man of his education has not figured this out yet. Unless, of course, he believes that this is the way he must make a living, steering the pot from Right to Left!

Guest columnist Ray Konrad is a longtime resident of Livonia and a retired bricklayer whose hobby is history. Guest columns, typed, double-spaced and about two and a half pages in length, may be mailed to the Observer, 744 Wing Street, Plymouth, MI 48170, Attn: Jeff Counts.

Court's in session for major reform debate

The cat's out of the bag. The game's afoot! Play ball!

Court reform, a long-festering problem, is emerging in Michigan as a major issue, in the same ballpark with Wayne County reform in 1980 and school finance reform in 1993-1994.

Let's define "court reform." It's a simplified structure — perhaps even a single trial court instead of circuit, recorder's, probate and district courts. It's the same revenue base for everyone — not state-paid courts in Detroit and locally funded courts in the other 82 counties. It's administrative simplification.

Let's pull together what look like discrete events:

■ State Rep. Deborah Whyman, R-Canton, finally uncorked her commonsense bill to consolidate Wayne Circuit and Detroit Recorder's courts. The system is crazy, and always was. Everywhere else in Michigan, circuit courts handle felony cases and major civil cases. In Wayne County, circuit court handles major civil cases, and 29 Detroit Recorder's judges, augmented by a handful (five) of circuit judges, handle felony cases.

To put it another way, Detroiters elect their judges and have half the votes to elect countywide judges. What's theirs is theirs, and half of ours is theirs. Naturally, the racists in Detroit squawked that "they" are taking away Detroit's power. Bull.

■ State Sen. Robert Geake, R-Northville, and a bipartisan crew of friends formally presented their plan to take Friend of the Court, which handles payments in our growing crop of divorce cases, away from the circuit judges and put it under general county government.

FOC is an administrative operation that doesn't belong under judges, who should be busy with judicial work. For some strange reason, circuit judges are the most pompous egomaniacs (look at the Oakland bench's annual report some time, with its fawning praise of



Tim Richard

every judge's every action) and don't want reform. But the fact is that aggrieved men and women can't take their mounds of grievances with FOC to anyone. The Geake Team's plan makes sense.

■ Atty. Gen. Frank Kelley gave the Geake plan backhanded support when he ruled that FOC chiefs are "employees" and "officers" of the court. That removes an imagined constitutional barrier to a reform.

■ After 12 years on the Supreme Court, James Brickley is chief justice. Brickley thinks in dynamic rather than static terms. He studies major structural problems instead of tinkering around the edges with sandpaper. As lieutenant governor, Brickley was Gov. Bill Milliken's hammer in launching a charter chief executive in Wayne County. Brickley was active on school finance reform before most politicos.

As chief justice, Brickley holds a lot of levers. The Supreme Court's task force has recommended a single trial court as one option in reform. Brickley can be expected to push that option. He also will push the task force's recommendations for more centralized administration of courts and full state funding of trial courts.

■ State Rep. Tom Mathieu, D-Grand Rapids, again is nagging the Legislature about state funding for the other 82 counties. Mathieu gets louder and louder every year. Bless him.

■ Gov. John Engler last year made wise use of his veto power by threatening to block more judges for Oakland, western Wayne and Washtenaw counties until judicial operations are reformed.

■ Sen. Wm. VanRegenmorter, R-Jenison, attending Geake's news conference, suggested that reforming Friend of the Court is tied to reforming overall court structure.

The chair of the Senate Judiciary Committee also hinted, if I heard him correctly, that the money for full state funding of courts could come from what is now revenue sharing. In other words, the state might quit sharing tens of millions with local governments in return for lifting the burden of court funding off the locals' backs.

The game's afoot! In bits and pieces, the debate over trial court reform has started.

Tim Richard reports on the local implications of state and regional events. His Touch-Tone voice mail number is (313) 953-2047 ext. 1881.

Academy shows potential

Of all the arguments now taking place in Michigan, it is the debate about school reform that will have the most profound impact on the lives of most people.

It's plain that the K-12 school system is not producing graduates with the skills required to compete in a global economy, much less meet the current needs of employers. That's not in doubt. What is at issue is how to go about it.

The hard-right ideological majority on the state Board of Education is talking about selling "shares" in the public schools, evidently reasoning that the way to get "businesslike results" is to treat schools as though they were corporations.

The teachers unions like the Michigan Education Association sound as though there is nothing wrong with the schools that lots and lots of money couldn't cure, while at the same time spreading tales of gloom and doom that Gov. John Engler and his allies are out to destroy the public schools.

The moderates keep pointing to the school reform efforts already under way through things like diploma certification by the state and the MEAP tests now used throughout Michigan to measure what kids actually learn, year by year, building by building.

The debate has been marked so far by an enormous amount of hot air and relatively few facts. The time, however, is coming when results are going to count for a whole lot. I'd have to say that on first blush, it's employer-driven changes working through charter schools that have the best chance for success.

Here's an example: The Livingston Technical Academy, a charter school designed to provide an initial class of 100 students with the skills that are needed by the area's growing list of relatively high tech manufacturers like Ogihara America, in Howell.

The LTA is based on the good groundwork done by the Livingston Applied Technology Education Consortium, which over the past 10 years has provided vocational education to some 2,800 kids from all five of Livingston County's high schools.

But as time went on, the area manufacturers kept needing more and more technology and the pool of school-leavers kept dwindling. "We need candidates with more technically sound fundamental skills," according to Tom Olst, vice president at Bradhart Products in Howell and chairman of the Howell Area Chamber of Commerce's Manufacturer's Network.



Philip Power

With the need clear, the passage of Proposal A last year authorized creating charter schools and opened the way to action. Earlier this spring, the Livingston Technical Academy had its charter approved by Central Michigan University and collected a total of $65,000 in grants. It's now trying to pick a site, select a president and enroll its first class starting this fall.

What's remarkable about the LTA is its focus: Less on what goes on in its own classroom and more on the equipment, technology and skilled master craftsmen on the shop floor of local employers. "We consider the classroom to be our various businesses where students will learn by doing," says Tom Erhart, chairman of the LTA.

That makes sense. I remember taking shop way back when I was in high school. The equipment and tools we used then might, just barely, have made it into Henry Ford's first assembly line at the beginning of the century. There's no substitute for the actual tools and high-tech equipment being used in industry as the classroom for tomorrow's employees.

I'm optimistic about LTA's prospects. The group running the show seems to have a more results-oriented focus than all the ideologues now running around the school debate. And I've always felt that the key to school reform was arranging things so market forces — i.e., the real needs of employers for new hires with skills — could be brought to bear.

Let's see what they've accomplished in a year. (For more information on the Livingston Technical Academy, call (810) 227-5609.

Phil Power is chairman of the company that owns this newspaper. His Touch-Tone voice mail number is (313) 953-2047, Ext. 1880.

Honey, we need a home equity loan...

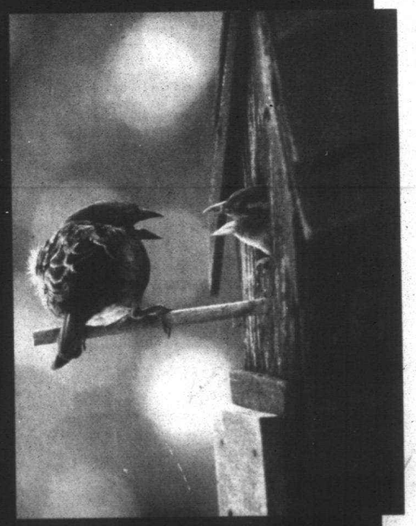

And it's "CHEEPER" at Dearborn Federal Credit Union.

You, too, can have more flexible borrowing power with:

- lower interest rates
- no closing costs
- higher maximum credit lines

We have redesigned and expanded our home equity program to serve a broader range of home owners.

Whether you're purchasing major quantities of bird seed, a fly-away vacation or repairing your nest, we're here to assist you. For membership eligibility and more details, call toll-free 800-739-2770.

DEARBORN Federal Credit Union
Leadership in Financial Services



Duel: *Mart Stuenkel, 30, (left) of Brighton and Jim Forshee, 69, of Ann Arbor were on the pace.*

1,000 flock to 'Y' races

The Plymouth YMCA's 16th Annual Run on Sunday, Father's Day, drew more than 1,000 participants — evidence of the continuing popularity of the event.

Under bright sunny skies, this year's event drew runners of all ages around the state and as far away as Cincinnati. Competitions included a one mile run, 5 kilometer run, 10K run, Junior Jog for 6-8 year olds and Tot Trot for 3-5 year olds.

"This is the first year the same man won the 1 mile, 5K and 10K runs," said Janet Murphy of the Plymouth YMCA. Plaques were awarded to the top three male and female overall finishers and medals were awarded to the top three finishers in each age division.

Money raised in the event, the YMCA's biggest annual fund-raiser, comes from runner's fees and helps pay for YMCA programs that benefit youth.

In the 5 kilometer run the overall male winner was Clint Verran of Ypsilanti; the overall female winner was Lynn Boven of Westland.

Verran was also the male overall winner in the 10K run, while Kimberly Bruce of Bradenton Beach was the overall female winner.

Gabrielle Crandall of Plymouth was the third place woman in the event.

In the 5K Walk, the male winner was William Swearengin of Ann Arbor. Jennie Patterson of Plymouth was the female winner.

In the One Mile Run-Walk, Verran finished first in the male category while Beth Knight of Canton was the top female.

Mary Walton of Plymouth finished third in that event.



Mass start: *Runners in the 5K Father's Day run in Plymouth brave the rough streets, which are torn up for a streetscape project.*



STAFF PHOTOS BY BILL BRESLER

Doubling up: *Mike Gaule of Canton took his twins, Kyle and Kelly, along for the ride.*



Resting: *Brian Wolcott of Plymouth talks to his son, Michael, 5, after the race, as Deborah Pinnock and Celeste Hamilton give Wolcott a post-race rubdown.*

CELEBRATE Summer SALE

50% off 12" Impatients Planters Now $9.99 reg. 19.99

ANNUALS
We have a huge selection of fresh annuals that just arrived for Summer Color! Come in today for Flats, Patio Planters, Hanging Baskets and More!

POTTED ROSES
Many varieties to choose in bud and bloom!
$2.00 OFF 2 gal. pot

EDGE-PRO Commercial grade
20 ft. flat pack includes stakes and connector
Only $7.99 #4051-117

POTTING SOIL
ASB SuperFibre Professional Grower Mix
• 3 cu. ft. bale
• Perfect Mix for Wiskey Barrels
Now $7.99
REG. $10.99 #4050-007

EVERGREENS & SHRUBS
All landscape shrubs and evergreens in 1 gallon pots - excluding perennials.
50% Off
REG. $6.99

WHISKEY BARREL PLANTER
Now only $14.99
REG. $18.99 #4039-002

HOME & GARDEN SHOWPLACE 453-5500
PLYMOUTH NURSERY and GARDEN CENTER
HOURS: Mon.-Fri. 9-7 • Sat. 9-6 Sun. 11-5
OFFERS EXPIRE 6/28/95
9900 Ann Arbor Rd.
Just 10 minutes west of I-275

NORTHVILLE - NOVI COLTS

YOUTH FOOTBALL

THE NORTHVILLE NOVI COLTS SINCE 1968

The Colts are looking for a few young men who want to play organized football with a team steeped in tradition. Eligible candidates should be between 100 and 150 pounds. No experience necessary, desire and commitment is a must. Per league rules, every player gets 10 plays minimum in every game. Unsurpassed coaching and equipment is provided for the fee of $115.00. The jersey with your name on it is your's to keep when the season is over.

VARSITY
11 YR - 120 - 150 LBS
12 YR - 115 - 150 LBS
13 YR - 100 - 150 LBS
14 YR - 100 - 140 LBS

For Registration Info. Call (810) 348-3029

WE START SOON! CALL NOW

RECORDING SECRETARY

Northville Township is seeking an individual for part-time, flexible employment as a recording secretary. Job responsibilities include: attendance at Planning Commission (Tuesday evenings) and Zoning Board of Appeals (first and third Monday evenings) meetings and minute transcription. Must have own or have access to computer equipment. Must be proficient with WordPerfect for Windows. Salary range $7.97-$13.00 per hour depending on qualification. No benefits. Northville Township is an equal opportunity employer. The Charter Township of Northville does not discriminate on the basis of disability in the admission or access to, or treatment of employment in its programs or activities.

Send letter of application and resume to Tamara Hanlin, Township Manager, Charter Township of Northville, 41600 Six Mile Road, Northville, Michigan 48167 by July 7, 1995.
(6-22/29-95 NR)

Make Bivouac your first stop...



WE'LL FILL YOUR PACK
• Water Filters
• Stoves
• Coolers
• Lanterns
• First Aid Kits
• Guide Books
• Maps
• Insect Repellents

WE RENT EQUIPMENT

Our price guarantee: Item for item, Bivouac will match all competitors' prices including mail-order catalogues.

Camping, Climbing, Backpacking and Travel

BIVOUAC

Quality Outdoor Clothing & Equipment

530 S. State St., Ann Arbor • (313) 761-1620

NOBODY MAKES HOME OWNERSHIP EASIER.

THE ORIGINAL HOME loan TEAM

We've got your number.

Enjoy the security of a low fixed-rate mortgage and start saving today.

The Original Home Loan Team at Standard Federal Bank has the numbers you need to make home ownership more affordable. You can choose from a variety of home loan programs, including a 30-year fixed-rate mortgage that offers security combined with today's low interest rates. And to make sure there are no unpleasant surprises, you can take advantage of our unique Rate Lock or Lower. It ensures that while it is in effect, your loan will be closed at either Standard Federal's interest rate at the time of closing or at the rate you locked in at application, whichever is lower.

7.50% ANNUAL INTEREST RATE
7.80% ANNUAL PERCENTAGE RATE*
30 YEAR FIXED RATE

To get your number, just call one number – 1-800/643-9600 – for more information and the location of one of the 175 conveniently located Standard Federal Banking Centers nearest you.

Helping You Along The Way.

Standard Federal Bank
Savings/Financial Services
800/643-9600

Standard Federal

* The Annual Percentage Rate (APR) shown is based on a $100,000 loan with a 20% down payment, a 2% loan discount fee, a $250 non-refundable application fee, a $350 closing fee and 15 days of prepaid interest. Prepaid interest can vary depending upon the date of closing. The initial monthly principal and interest payment would be $699.21 for the 30-Year Fixed-Rate Mortgage Loan. Rates subject to change without notice.

Member FDIC

© 1995 Standard Federal Bank.

SUE MASON, EDITOR
953-2131

The Observer

COMMUNITY LIFE

THURSDAY, JUNE 22, 1995

INSIDE:
Bridal Registry, Page 15A
Religious News, Page 18A

Page 13A

FAMILY ROOM



KAREN MEIER

So mulch ado about mowing

My lawn mower and I are great friends now. We get together two, sometimes three, times a week. Especially this time of year when rain falls more frequently and the nights are cool.

But I have to tell you, there was a time last year when the lawn mower and I were on shaky ground. The relationship turned ugly. Really ugly. The lawn mower did terrible, mean things to me. And then I said some ugly things to the lawn mower because I was so mad. And then the lawn mower kept doing the same terrible, mean things.

We nearly split. It came this close...this close. But then we sought some outside help. And that's what saved us. And so here we are. Back on track. Engine purring, blade slicing, happily mulching along.

The trouble started not long after we first met. This lawn mower was new last spring; the old one had served well, but it just got old and quite useless really. So rather unceremoniously we got rid of it. Nobody even fetched it off the curb on garbage day. Garbage robbers didn't even give it a second glance.

So mulch newness

But the new one was a looker. It was a mulcher/mower with a detachable bagger thing you could stick on the back, if you didn't want to mulch. And if you didn't want to mulch, and you didn't want to bag in the rear, you could shoot out the side. Very excellent.

Now, the first few times the lawn mower and I went out, I was impressed by its newness and shininess. But frankly, its unwillingness to get moving in the first place bugged me . . . a lot. The ignition pull string would get hung up, and I'd scrape my knuckles.

And once I got it untangled, I then was faced with the chore of actually getting the engine to turn over. To do that the ignition pull string had to be pulled a minimum of 20 times. And at each subsequent meeting, the number increased. Sometime in May of last year I began counting, just for observation purposes, just to drive myself crazy. I was up to, and this is no lie, you can ask my neighbors, 60 pulls by the middle of May.

By June, I was up over a hundred. Again, I deceive you not. I am stubborn as the day is long when I'm pitted against a machine. Especially a new one, especially one that costs as much as a lawn mower. The stupid pile of metal and bolts and blades wasn't going to get me best of me. I'd show it who's boss. If it dished out 100 pulls, then fine. I was up to it. I had a lawn to cut after all. And that lawn wasn't going to stop growing just because my stupid lawn mower wouldn't start.

So mulch pulling

By June 24, a day that "will live in infamy" around here, it took 263 pulls of the ignition cord to get my new lawn mower started. I was drenched in sweat and my arm was hanging on by a tendon by the time I cut the first swath in the front yard. I was mad. But the machine hadn't beaten me. I had won. Perseverance won out again.

A third party intervened that evening. My husband said, "The lawn looks nice, dear."

"Thank you," I gasped. Then I wheezed and sputtered.

"What's the matter? You look terrible. Like you've been in a boxing ring all day."

"Well, I have. The good news is I knocked my opponent on his grass. The bad news is I threw 263 punches to do it."

Ron couldn't understand how it could possibly take so much to get the stupid lawn mower started. Was I weakling or something?

Weakling or something? Indeed. I'm tough as steel. Tougher.

At any rate, we all went in the garage and had a face-to-face. The lawn mower just sat there, not saying a dat blame thing. Taking it all in, I suppose. And Ron kept asking me my side of the story. So I went over the whole thing, in detail. I even demonstrated.

Finally, Ron shook his head, rolled his eyes, and made a bunch of breath come out of his nose. And then he pressed the primer bulb three times and gave the cord one pull and the engine sputtered to life. I'm not kidding. One measly pull. That's all that was needed after priming the engine with that little primer bulb. That's it.

And that's how it was for the remainder of the summer. Three presses on the primer bulb and one pull on the starter cord. Every time without fail.

The lawn mower and I lived happily ever after after that. I guess you could say ours is a mulch made in heaven.

If you have a question or comment for Karen Meier, call her at 953-2047, mailbox number 1883, on a touch-tone phone, or write her at The Observer Newspapers, 36251 Schoolcraft, Livonia 48150.

SUMMER *day* CAMPS

with emphasis on learning

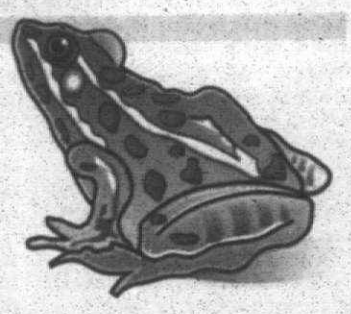



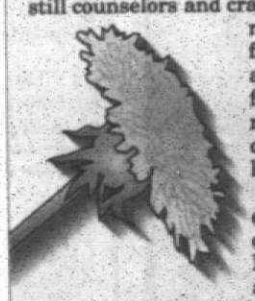

Mention summer camp and images of glamorized Hollywood flicks might come to mind – Bill Murray as the wacky counselor in the film "Meatballs," teenager Haley Mills discovering a twin sister in "Parent Trap," and Wednesday and Pugsley enduring a summer camp experience in "Addams Family Values."

At one time, summer camp meant residential camp: buses filled with screaming kids headed for cabins in the woods by a lake and the three C's – counselors, canoeing and crafts.

But come the '70s, working parents in need of cost-effective child care found an alternative to residential camps, day camps: those week-long, close-to-home adventures for children. While there are still counselors and crafts, bus rides are for field trips and grassy fields had replaced the cabins by the lake.

And the evolution continues. Now parents are looking for camps with and educational twist. Forget the buses and cabins. It's classrooms at schools, colleges, museums and even the zoo. And while there's still crafts, the emphasis is on learning – as in computers, biology, chemistry, the fine arts and languages.

For parents looking for a camping experience for their children this summer, there are several from which to choose. Some are close to home; others require some drive time. But all have one thing in common – learning.

New Morning School in Plymouth is serving up a variety of educational opportunities for children 3-12 years of age July 10-Aug. 8 at the school, 14501 Haggerty Road.

Discovery Day classes let students choose from such topics as Wiggles and Giggles, Lunch Bunch and Itsy Bitsy Science. There will be three sessions of half day classes July 10-14, July 17-21 and July 24-28.

The science camps kick off with the Magic School Bus July 31-Aug. 4, followed by Searching for the Mystery Planet Aug. 7-11. Math Camp – Through the Looking Glass will meet Aug. 14-18. The camps are for children 6-12 years of age.

Technology Day classes will offer Preschool Computers for the younger set (ages 3-6) July 10-14, Programming with Moo and Hypercard (ages 8-11) July 17-28 and LEGO Logo with electricity and Physics (ages 8-11) July 17-28.

For more information and a summer brochure, call New Morning School at (313) 420-3331.

A short hike up Haggerty Road, **Schoolcraft College** is offering Adventures in Learning for Talented and Gifted students ages 4-16. More than 34 two-week courses are being offered in computers, biology, chemistry, archaeology, creative dramatics, Spanish, French, Japanese, music and literature.

Classes begin July 5. Mail-in registration must be received by June 27, with walk-in registration scheduled for 9 a.m. to 7 p.m. June 26-27 in the college's registration office in the McDowell Center.

Schoolcraft also is accepting registration for Kaleidoscope: A College for Kids for students ages 8-15. The summer program is for elementary, middle and high school students to enhance their academic skills and stimulate their creativity.

Classes include Cartoon Capers, Keyboarding and Word Processing, Detective School for Kids, theater, English, cooking and study skills. All classes are scheduled for one, two or three weeks Monday through Thursday, beginning July 10. Mail-in registration must be received by July 3, Walk-in registration will be accepted 9 a.m. to 7 p.m. June 26-27 in the registration office.

For more information, call Continuing Education Services at (313) 462-4448.

Henry Ford Museum and Greenfield Village is again offering its Tech-Trekkers summer camps. The current session is Building the Future: Architecture and Engineering, with three more two-week camps scheduled for July 10-21 (Playing with Power), July 24-Aug. 4 (World of Water), and Aug. 7-18 (Tech-Trekker's Best).

The camp hours are 9 a.m. to 4 p.m.; the camp is for children ages 11-14. The $320 fee includes extended care (7:30-9 a.m. and 4-6 p.m.), if requested, and field trip costs.

Registration is on a first-come, first-served basis and can be completed by calling the Youth and Family Programs at (313) 271-1620, Ext. 562 or 636. Henry Ford Museum and Greenfield Village is at 20900 Oakwood Blvd., Dearborn.

Youngsters ages 4-12 can explore and experience the fascinating animal world through week-long, single-day and overnight adventures as part of the 1995 Summer Safari Series at the **Detroit Zoological Park**.

Happening now through August at the zoo, 10 Mile Road and Woodward Avenue, Royal Oak, the Safari series is conducted by "safari guides" made up of zoo staff members and docents.

Week-long adventures include "Zoo Quest" and "Zoovival Instincts" for children ages 4-5 and 6-9. Single day adventures include "Chimp Chat" and "Not So Creepy Crawlers" for children ages 4-5, "Monkey Business" (ages 6-9), "Dino Digs" (ages 4-5), "Whose Habitat?" (ages 6-9), "Junior Zoologist" (ages 6-9) and "Who in the Zoo" (ages 10-12). An overnight adventure, "Zoo Snoozzz . . . " also is offered for children ages 8-10.

Call the Detroit Zoological Society at (810) 541-5717 for dates, fees and program brochure.

The **Detroit Science Center** is offering Camp Intervention, a week-long summer camp that will give children an exciting new way to create and invent in a challenging atmosphere.

The camp, offered in three sessions July 10-14, July 17-21 and Aug. 7-11, is for children in the first through fifth grades. Cost is $100 ($80 for each additional child) for Detroit Science Center members and $150 ($110 for each additional child).

For more information or to register, call (313) 577-8400, Ext. 417. The Detroit Science Center is at 5020 John R, Detroit.

The **Ann Arbor Hands-On Museum** has expanded its summer science camp program. The camp program has been expanded to take place at both Mack and Logan Elementary Schools in Ann Arbor. Half-day, full-day and lunch programs are available. The camps runs from the last week of June through August.



More information is available at the museum, 219 E. Huron St., Ann Arbor, or by calling (313) 995-5439.

Naturalist Lisa Lava-Kellar of **Naturally Speaking** will be teaching hands-on biological science camps full of hiking, experiments, games and projects for children 9 a.m. to 3:30 p.m. July 10-14 and July 17-21 at the Ann Arbor Free Methodist Church, 1951 Newport Road, Ann Arbor. The first session will be for children who have completed the first and second grades, with the second session for children who have completed the third and fourth grades.

A third session, 9 a.m. to noon July 31-Aug. 4, will feature a series of half-day field trips to study plants and animals that comprise a variety of habitats around Ann Arbor. It's for children who have completed the fifth, sixth and seventh grades.

For more information and a registration brochure, call (313) 663-9661.



TAMMIE GRAVES/STAFF ARTIST

Celebrate summer: 20 places meant for families

Isle landmark: *The formal and perennial gardens outside are an introduction to the tropical flowers, ferns, palms and lily pool inside the Anna Scripps Whitcomb Conservatory on Belle Isle.*



FILE PHOTO

BY SUE MASON
STAFF WRITER

Ah, summer . . . the most favorite time of the year (next to Christmas) for children. The last school bell has rung and if you're counting, there's roughly 10 weeks of no more school, no more books, no more . . .

For kids old enough, there are summer jobs to keep them busy. For the younger crowd, day camp, parks and recreation activities and just playing with friends can nibble away at summer vacation.

But by July, kids generally have begun the you-know-it's-summer-if lament of "there's nothing to do." Parents can nip those woes in the bud with a few selective day trips or a morning or afternoon excursion close to home.

Need some ideas? Here are 20 to choose from. Some are what you'd classify as old standbys, while others are fairly new attractions for families in need of something to do.

(1) At the **Detroit Zoological Park**, 10 Mile Road and Woodward, Royal Oak, introduce the kids to more than 1,000 wild and exotic animals, many in their natural habitat. Summer hours (through Oct. 31) are 10 a.m. to 5 p.m. Monday through Saturday and 10 a.m. to 6 p.m. Sundays and holidays through Labor Day.

Admission is $6 for adults (13-62 years), $4 for seniors citizens (62 years and older), $3 for children (2-12 years) and children under 2 free. Parking is $3 for cars and vans and $6 for buses. For more information, call (810) 398-0903.

Belle Isle in the Detroit River offers plenty of things for the family to do with its zoo, aquarium, conservatory and maritime museum. The bridge entrance is at East Grand Boulevard and Jefferson in Detroit.

(2) The **Belle Isle Zoo** features a natural habi-

See PLACES, 14A

Places *from page 13A*

tat for more than 200 wild animals viewed from an elevated walkway. It is open 10 a.m. to 8 p.m. daily through Oct. 31. Admission is $2 for adults, $1 for those 62 years and older and 50 cents for children 2-12 years old.

(3-4) The **Belle Isle Aquarium** is the nation's oldest freshwater aquarium, offering a look at a variety of aquatic life, while the neighboring **Anna Scripps Whitcomb Conservatory** is filled with tropical flowers, ferns, palms and lily pool and has formal and perennial gardens. Both are open 10 a.m. to 5 p.m. Admission is $1 for both.

(5) Also on the island is the **Dossin Great Lakes Museum**, which provides an excellent maritime history of the Great Lakes. It contains scale models of ships, a restored ship's saloon, maritime paintings and a reconstructed ship's bridge as well as the special exhibit "Michigan's Prohibition Navy," a look at rum running during Prohibition.

Hours are 10 a.m. to 5 p.m. Wednesday through Sunday. Beginning July 1, admission will be $2 for adults, $1 for students 12-18 years old and senior citizens and children under 12 years free. The museum is closed on major holidays. For more information, call (313) 267-6440.

(6) The **Children's Museum**, 67 E. Kirby, Detroit, houses an excellent collection of doll houses and toys and features a planetarium and cultural and scientific displays. Summer activities run July 5 through Aug. 11 and include daily workshops for children 4-12 years of age and free planetarium shows at 1 p.m.

Hours are noon to 4 p.m. Monday through Friday. Workshops are at 2 p.m. and cost $1 per child for materials. For more information, call (313) 494-1210.

(7) The **Detroit Institute of Arts**, 5200 Woodward Ave., Detroit, offers more than 100 galleries, featuring sculpture, textiles and paintings as well as the famous Diego Rivera wall murals. Current exhibitions include "Picturing Paris," a collection of 90 photographs from the museum's permanent collection, through July 30 and "Island Ancestor: Oceanic Art from the Masco Collection," 76 items from the pre-colonial periods of New Guinea, Polynesia, Micronesia and Melanesia, through Aug. 6.

The museum is open 11 a.m. to 4 p.m. Wednesday through Friday and 11 a.m. to 5 p.m. Saturday and Sunday. A donation is requested for admission with the recommended amount of $4 for adults and $1 for students and children. For more information, call (313) 833-7900.

(8) The **Detroit Science Center**, 5020 John R, Detroit, offers hands-on science exhibits where many scientific principles are demonstrated and the space theater with an Omnimax projection screen.

Now showing in the theater are "Journey Inside a Computer" on Monday, Wednesday and Friday and "The Tropical Rain Forest" on Tuesday and Thursday. On Saturday and Sunday, the playbill also includes "Search for the Great Sharks."

The hours are 10 a.m. to 2 p.m. Monday through Friday and 11 a.m. to 6 p.m. Saturday and Sunday. Admission is $6.50 for adults, $4.50 for children 4-12 years of age and children under age 3 free. For more information, call (313) 577-8400.

(9) At **Henry Ford Museum and Greenfield Village**, 20900 Oakwood, Blvd., Dearborn, summer is in full swing. At the museum, the newest exhibit, "Motown Sound: The Music and the Story," joins the ongoing "The Automobile in American Life" and "Made in America." In the village, early America comes to life at Edison's Menlo Park Laboratory, the Wright Brothers Cycle Shop, and a courthouse where young Abraham Lincoln practiced law.

Hours are 9 a.m. to 5 p.m. daily. Admission to the village and museum is separate and is $12.50 for adults, $11.50 for senior citizens 62 years and older, $6.25 for children 5-12 years of age and children under 5 free. For more information, call (313) 271-1976.

(10) For nature lovers, **Matthaei Botanical Gardens and Conservatory**, 1800 N. Dixboro Road, Ann Arbor, offers a conservatory filled with tropical, desert and temperate flora and gardens featuring roses, perennial, medicinal, rock and herbal plants. Daily hours for the grounds and gardens are 8 a.m. to sunset, while the conservatory hours are 10 a.m. to 4:30 p.m. daily.

Admission to the conservatory is $2 for adults, $1 for school children (kindergarten-12th grade) and preschoolers free. On Saturdays and Mondays 10 a.m. to 1 p.m., conservatory is free to all visitors. For more information, call (313) 998-7061.

(11) Nearby is the **University of Michigan Museum of Natural History**, 1109 Geddes Ave., Ann Arbor, featuring historic life displays, Michigan wildlife and made in America exhibits as well as displays of rocks and minerals and a planetarium. Hours are 9 a.m. to 5 p.m. Monday through Saturday and 1-5 p.m. Sunday. The museum is closed on holidays.

There is no charge for families or groups of 10 or less. Now through Aug. 18, the museum is offering planetarium shows at 1, 2 and 3 p.m. Monday through Friday for a charge of $2.50 per person (all ages). For more information, call (313) 764-0478.

(12) Also in Ann Arbor is the **Ann Arbor Hands-On Museum**, 219 E. Huron St. Located in a renovated historic firehouse, it is an interactive science center with more than 250 innovative, participatory exhibits that interreleate concepts of physics, mathematics, biology, physiology, botany and geology with technology, art and history.

Hours are 10 a.m. to 5:30 p.m. Tuesday through Friday, 10 a.m. to 5 p.m. Saturday and 1-5 p.m. Sunday. Admission is $2.50 for students, children and senior citizens and $4 for adults. For more information, call (313) 995-KIDS.

(13) The **Yankee Air Force Museum** at Willow Run Airport in Ypsilanti offers a static display of vintage military aircraft, including its "movie star" B-17G, which was used in the film "Tora, Tora, Tora" and is being restored, and artifacts dating from World War I. Still more aircraft can be seen on the flight line or in the air because the museum is a "flying museum, not just a museum of flight."

Hours are 10 a.m. to 4 p.m. Tuesday through Saturday and noon to 4 p.m. Sunday. Admission is $5 for adults, $3 for children 5-12 years of age and $4 senior citizens. Admission is reduced $1 for groups of 10 or more. For more information, call (313) 483-4030.

(14) West of Ann Arbor is **Hidden Lakes Gardens** on Munger Road in Tipton in the Irish Hills. The 670-acre arboretum provides an outstanding display of Michigan flora. It also has a nature center and greenhouse. Hours are 8 a.m. to dusk daily. Admission is $1 per person weekdays and $3 per person on weekends and holidays.

To get there take US-12 to M-52, head south on M-52 to M-50. Turn west on M-50 to Tipton. For more information, call, (517) 431-2060.

(15) Further west, the **Michigan Space Center**, 2111 Emmons Road, Jackson, is a tribute to our nation's astronauts and the exciting history of space travel. Included in the displays are original rockets, lunar rovers, moon rocks and other space artifacts.

The center is open 10 a.m. to 5 p.m. Tuesday through Saturday and noon to 5 p.m. Sunday. Admission is $3.85 for adults, $2.75 for students and senior citizens and children under 5 free when accompanied by an adult. There also is a two-generation family rate of $11. For information, call (517) 787-4425.

(16) In Lansing, families can take in the **State Capitol Buliding** on Capitol Avenue. Restored to its original appearance, visitors can see things like the English glass floor tiles, copper and iron chandeliers by Tiffany and Co. and an impressive dome of hand-worked trim. Hours are 9 a.m. to 4 p.m. Monday through Friday and 10 a.m. to 3 p.m. Saturday.

Visitors have a choice of walking through on their own or guided tours, lasting 45 minutes for an hour, which leave on the half-hour, during the week. Only guided tours are available on Saturday. People are asked to call to schedule guided tours for groups of 10 or more. For more information, call (517) 373-2348.

(17) Three blocks away at 208 N. Capitol Ave., is the **Michigan Historical Museum**, the official state museum that highlights the people, places, organizations and events important to the state and its history.

Hours are 9 a.m. to 4:30 p.m. Monday through Friday, 10 a.m. to 4 p.m. Saturday and 1 to 5 p.m. Sunday. For more information, call (517) 373-3559.

(18) Animals, animals and more animals are the highlights of fairs, and there are two you can take in this summer. Get into a fair spirit at the **Wayne County Fair** July 25-30 at the Wayne County Fairgrounds off the Belleville Road exit of I-94. Grand stand entertainment will include figure-8 racing, demolition derby and country singers Davis Daniel and Noah Gordon.

(19) Youth exhibits, community arts displays, amusement rides and entertainment are on tap at this miniature of the country's oldest state fair and the traditional close to the summer season, the **Michigan State Fair**. You'll find it at the Michigan State Fairgrounds, Woodward Avenue at Eight Mile Road, Detroit, Aug. 25 through Sept. 4.

(20) And just as summer fades into fall, the 16th annual **Michigan Renaissance Festival** will open on weekends at the festival grounds on Dixie Highway between Pontiac and Flint. Filled with 16th century merriment, the festival runs 10 a.m. to 7 p.m. (rain or shine) weekends Aug. 12 through Sept. 30. For more information, call (800) 601-4848.

Hospice offers Camp Phoenix for kids

Community Hospice Services will again offer Camp Phoenix, a weekend bereavement camp for children ages 6-15 who have suffered a significant loss of a loved one.

The camp takes place Aug. 25-Aug. 27 at the YMCA's Camp Ohiyesa in the northwest Oakland County. Thanks to a grant from the Women's Committee for Hospice Care, CHS is able to offer Camp Phoenix at no charge to campers.

"On their own, children and adolescents lack the resources, cognitive ability and life experiences to deal effectively with a significant loss," said Yvonne Strand, director of social services for CHS. "Without help from adults who care and understand, children can and often do fail to thrive from their losses; conversely, with help these same children can learn and grow from their experiences."

'Children will integrate into their lives what they see and experience. As adults, we may assume that children don't grieve," said Kelly Rhoades, director of bereavement and spiritual care for CHS. "But any child who is old enough to love is old enough to grieve."

It can be difficult to recognize that a child is grieving. To an adult, it may seem as if the child is not grieving at all, or it may seem as if the child has bounced back from the loss. To complicate the matter, frequently the loss which affects the child has also had a profound impact on the adult in the child's life. The adult may be overwhelmed in their own feelings of grief.

"Where grief and loss are concerned, children are often the 'forgotten ones,'" Strand said. "The importance of assisting children to identify, acknowledge and express their grief cannot be understated. If we validate and acknowledge the importance of children's feelings, give them safe and secure ways in which to deal with their grief, as well as express themselves, we give children the gift of empowerment.'

Children need to have a safe, trusting environment for the expression of feelings that are sometimes overlooked or discounted in their daily lives. Camp Phoenix was designed to provide such an environment.

The weekend camp experience is designed to facilitate a healthy grieving process in an accepting environment for children who have lost a loved one through death.



FILE PHOTO

Young campers: *Youngsters like Tony Rushlow and Greg Moore added their artistic talents to a banner they painted during the inaugural Camp Phoenix last August.*

PLYMOUTH CITY CODE
COMMERCIAL MOTOR VEHICLE OUT-OF-SERVICE ORDERS ORDINANCE
ORDINANCE NO. 95-3

An ordinance to amend the Code of the City of Plymouth by adding a new Chapter, which new Chapter shall be designated as Chapter 133 of Title X, Traffic, of said Code; to promote safety upon public highways by regulating commercial motor vehicle drivers; by prohibiting persons from operating a commercial motor vehicle with a blood alcohol level of .015% or more; by the issuance of out-of-services orders; and by establishing penalties for refusal to take chemical breath analysis violations.

THE CITY OF PLYMOUTH ORDAINS:

Chapter 133 of Title X, Traffic, entitled Commercial Motor Out-of-Service Orders Ordinance is hereby adopted.

Section 1. **Prohibition.** A person, whether licensed or not, whose blood contains 0.015% or more by weight of alcohol shall not operate a commercial motor vehicle within the City of Plymouth.

Section 2. **Issuance of Out-of-Service Order.** A police officer who has reasonable cause to believe that the person was operating a commercial motor vehicle within the state while the person's blood contained 0.015% or more by weight of alcohol, as measured by a preliminary chemical breath analysis or a chemical test provided under Chapter 126 of this Title, and M.C.L. 257.625a, shall order the person out-of-service immediately for a period of 24 hours, which shall begin upon issuance of the order.

Section 3. **Refusal to Take Chemical Breath Analysis.** A police officer shall order out-of-service immediately for a period of 24 hours, which shall begin upon the issuance of the order, a person who refuses to submit to a preliminary chemical breath analysis requested under Section 2 of this Chapter, and M.C.L. 257.625a(3).

Section 4. **Duration of Out-of-Service Order.** A person ordered out-of-service under this ordinance, M.C.L. 257.319d, or a law or local ordinance of another state substantially corresponding to this Ordinance, shall not operate a commercial motor vehicle within this state during the 24-hour out-of-state service period.

Section 5. **Noncompliance.** Failure to comply with section 1 is not a civil infraction or criminal violation of this ordinance.

Section 6. **Violation of Out-of-Service Order.** A person who violates section 4 is guilty of a misdemeanor, punishable by imprisonment for not more than 90 days, or a fine of not more than five hundred dollars ($500.00), or both.

Section 7. **Effective Date.** This ordinance shall become operative and effective on the 23rd day of June, 1995.

DOUGLAS A. MILLER
Mayor

LINDA J. LANGMESSER, CMC
City Clerk

Publish: June 22, 1995

PLYMOUTH CITY CODE
COMMERCIAL MOTOR VEHICLE ACCIDENTS—DRIVING UNDER INTOXICATING LIQUORS ORDINANCE
ORDINANCE NO. 95-2

An ordinance to amend the Code of the City of Plymouth by adding a new Chapter, which new Chapter shall be designated as Chapter 132 of Title X, Traffic, of said Code; to promote safety upon public highways by regulating commercial motor vehicle drivers; by providing penalties for the operation of vehicle while intoxicated; by providing for warrantless arrests; and to provide penalties and fines for violation of this ordinance.

THE CITY OF PLYMOUTH ORDAINS:

Chapter 132 of Title X, Traffic, entitled Commercial Motor Vehicle—Driving Under Intoxicating Liquors Ordinance is hereby adopted.

Section 1. **Prohibition.** A person, whether licensed or not, whose blood contains 0.04% or more but not more than 0.07% by weight of alcohol shall not operate a commercial motor vehicle within the City of Plymouth.

Section 2. **Warrantless Arrest.** A police officer may, without warrant, arrest a person if the police officer has reasonable cause to believe that the person was, at the time of an accident, the driver of a commercial motor vehicle involved in the accident and was operating the vehicle in violation of this ordinance.

Section 3. **Fines and Penalties.** (a) A person who is convicted of a violation of this ordinance is guilty of a misdemeanor punishable by imprisonment for not more than 90 days or a fine of not more than five hundred dollars ($500.00), or both, together with costs of the prosecution. As part of the sentence, the court shall order the secretary of state to suspend the vehicle group designations on the person's operator's or chauffeur's license pursuant to M.C.L. 257.319b(1)(c) or, if the vehicle was carrying hazardous material required to have a placecard pursuant to 49 C.F.R. pats 100 to 199, in accordance with M.C.L. 257.319b(1)(d). The court shall not order the secretary of state to issue a restricted license that would permit the person to operate a commercial motor vehicle.

(b). A person who violates the state statute, this ordinance or another local ordinance substantially corresponding to this ordinance within 10 years of a prior conviction may be sentenced to imprisonment for not more than 1 year or a fine of not more than $1,000.00, or both. As part of the sentence, the court shall order the secretary of state to revoke the vehicle group designations on the person's operator's or chauffeur's license pursuant to M.C.L. 257.319b(1)(e). The court shall not order the secretary of state to issue a restricted license that would permit the person to operate a commercial motor vehicle. As used in this ordinance, "prior conviction" means for a violation of this ordinance, M.C.L. 257.625m, M.C.L. 257.625(1), (3), (4), or (5), former M.C.L. 257.625(1) or (2), or former M.C.L. 257.625b; a local ordinance substantially corresponding to this ordinance, M.C.L. 257.625m, M.C.L. 257.625(1) or (3), former M.C.L. 257.625(1) or (2), or former M.C.L. 257.625b; or a law of another state substantially corresponding to this ordinance, M.C.L. 257.625m, M.C.L. 257.625(1), (3), (4), or (5), former M.C.L. 257.625(1) or (2), or former M.C.L. 257.625b, while operating a commercial motor vehicle.

Section 4. **Effective Date.** This ordinance shall become operative and effective on the 23 day of June 1995.

DOUGLAS A. MILLER
Mayor

LINDA J. LANGMESSER, CMC
City Clerk

Publish: June 22, 1995

PLYMOUTH CITY CODE
MOTOR CARRIER FUEL TAX LICENSES AND TRIP PERMITS ORDINANCE
ORDINANCE NO. 95-4

An ordinance to amend the Code of the City of Plymouth by adding a new Chapter, which new Chapter shall be designated as Chapter 134 of Title X, Traffic, of said Code; to prescribe a privilege tax for the use of public roads and highways of the City by motor carriers by imposing specific tax upon the use of motor fuel within the City; to provide for trip permits; and to provide for fines and penalties for violation of this ordinance.

THE CITY OF PLYMOUTH ORDAINS:

Chapter 134 of Title X, Traffic, entitled Motor Carrier Fuel Tax Licenses and Trip Permits Ordinance is hereby adopted.

Section 1. **Definitions.** As used in this Chapter:

(a). "Commercial motor vehicle" means a road tractor, or a truck tractor or a truck having more than 2 axles, if the road tractor, or truck tractor, or truck is propelled by motor fuel.

(b). "Commercial motor vehicle" shall not include a road tractor, or a truck or a truck tractor owned by a farmer and used in connection with the farmer's farming operation and not used for hire.

(c). "Motor carrier" means a person who operates or causes to be operated a commercial motor vehicle on a public road or highway in the City of Plymouth.

(d). "Motor fuel" means diesel motor fuel as defined by Act No. 150 of the Public Acts of 1927, as amended, being sections M.C.L. 207.101 to 207.194.

(e). "Person" means a natural person, partnership, firm, association, joint stock company, syndicate, or corporation, and any receiver, trustee, conservator, or officer, other than a unit of government, having jurisdiction and control of property by virtue of law or by appointment of a court.

(f). "Public road or highway" means a road, street, or place maintained by the City of Plymouth and generally open to use by the public as a matter of right for the purpose of vehicular travel, notwithstanding that they may be temporarily closed or travel restricted for the purpose of construction, maintenance, repair, or reconstruction.

(g). "Road tractor" means a motor vehicle designed and used for drawing other vehicles, but not constructed to carry any load either independently or as a part of the weight of the vehicle or load being drawn.

(h). "Truck" means a motor vehicle designed, used, or maintained primarily for the transportation of property.

(i). "Truck tractor" means a motor vehicle designed and used primarily for drawing other vehicles and not constructed to carry a load other than a part of the weight of the vehicle and load being drawn.

Section 2. **Prohibition.** No person shall act as a motor carrier in the City of Plymouth unless the person is a holder of an unrevoked Motor Carrier Fuel Tax License issued by the Revenue Division of the Department of Treasury for the State of Michigan as required by Act 199 of the Public Acts of 1980, being M.C.L. 207.211 et. seq.

Section 3. **Placement of License.** The Motor Carrier Fuel Tax License shall be affixed to the right-hand side of the cab of every commercial motor vehicle while it is being operated in the City of Plymouth by a licensed motor carrier.

Section 4. **Trip Permit in Lieu of License.** A person may act as motor carrier in the City of Plymouth without a Motor Carrier Fuel Tax License if the person possesses a valid Trip Permit issued by the Revenue Division of the Department of Treasury for the State of Michigan.

Section 5. **Leased Vehicles.** A lessor of commercial motor vehicles may be considered a motor carrier with respect to commercial motor vehicles leased to others, if the lessor supplies or pays for the motor fuel consumed by the vehicles or bills rental or other charges calculated to include the cost of motor fuel, unless the lease agreement provides otherwise.

Section 6. **Operation of Vehicle in Violation of Ordinance.** When a person is discovered in the City of Plymouth operating a commercial motor vehicle which is in violation of this Ordinance, another person shall not thereafter operate this vehicle on the public roads or highways of the City of Plymouth, except to remove it from the public road or highway for purposes of parking or storing the vehicle, until a license or a trip permit is obtained pursuant to M.C.L. 207.211 et. seq.

Section 7. **Fines and Penalties.** Any person, corporation, partnership or any other legal entity who shall violate or fail to comply with any of the provisions of this Ordinance or any of the regulations adopted pursuant thereof, shall be guilty of a misdemeanor and upon conviction thereof shall be fined not more than five hundred dollars ($500.00) or imprisoned for not more than ninety (90) days, or both, in the discretion of the court for each violation.

Section 8. **Effective Date.** This ordinance shall become operative and effective on the 23rd day of June, 1995.

DOUGLAS A. MILLER
Mayor

LINDA J. LANGMESSER, CMC
City Clerk

Publish: June 22, 1995

ENGAGEMENTS

Jackson-Duncan



Glenn and Dee Jackson of Livonia announce the engagement of their daughter, Renae Ellen, to Hugh John Duncan, the son of the Rev. Hugh and Joyce Duncan of Canton.

The bride-to-be is a graduate of Livonia Churchill High School. She is employed by the Cambridge Underwriters Insurance Agency.

Her fiance is a graduate of Fairlane Christian High School and Wayne State University. He is employed by the WCM Radio Station in Ypsilanti.

A June wedding is planned in Fox Hills Country Club, Plymouth.

Owsley-Ward



Julia Owsley of Belleville and Joseph Owsley of Belleville announce the engagement of their daughter, Angie Owsley of Livonia, to Jim Ward, son of Dolly Ward of Canton and Thomas Ward of Salem Township.

The bride-to-be is a graduate of Belleville High School and is employed by L & W Engineering in Belleville as a capital buyer.

Her fiance is a graduate of Bishop Borgess High School and is employed by Midway Products in Monroe as an engineer.

A March 1996 wedding is planned in St. Michael's Catholic Church.

Savona-O'Meara



Dominick and Angelina Savona of Allen Park announce the engagement of their daughter, Lucy Maria, to Bernard Michael O'Meara, son of Richard and Marlene O'Méara of Livonia.

The bride-to-be is a graduate of Allen Park High School and the University of Michigan. She is employed by Parke-Davis as a hospital territory manager.

A graduate of Livonia Stevenson High School, he recieved his bachelor of business administration degree in accounting and economics from Central Michigan University and his master of business administration degree in finance from from DePaul University in Chicago, Ill. He is employed by American Speedy Printing Centers Inc. as corporate controller.

A November wedding is planned in St. Cyril of Jerusalem Church.

Kutni-Wall



Adam and Linda Kutni of Walled Lake announce the engagement of their daughter, Jennifer Lynn, to Thomas Joseph Wall III, the son of Thomas and Patricia Wall of Detroit.

The bride-to-be is a 1984 graduate of Farmington High School. She is employed as a freelance court reporter by Burnham Court Reporting in Redford.

Her fiance is a 1979 graduate of Bishop Borgess High School. He is employed by Bamal Fastener Corp. in Farmington Hills.

An August wedding at the Botsford Inn in Farmington Hills is planned.

Loudermilk-Fulton



Janice and David Vaughters of Livonia announce the engagement of their daughter, Tina Marie Loudermilk, to Douglas Robert Fulton, the son of George and Joan Fulton of Plymouth.

The bride-to-be is a graduate of Livonia Franklin High School. She is employed as a medical records clerk by Livonia Providence Medical Center.

Her fiance also is a graduate of Franklin High School and Madonna University. He is employed as a sales representative for Indentification/Lamination Products in Livonia.

A July wedding is planned in St. Matthew United Methodist Church in Livonia.

Kirkman-Feiler

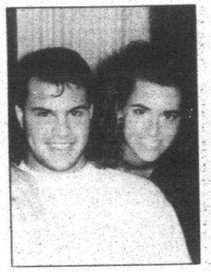

Kenneth and Michele Kirkman of Livonia announce the engagement of their daughter, Shannon Elizabeth, to J.T. Feiler, the son of Ed Feiler and Wendy Bailey, both formerly of Livonia.

The bride-to-be is a 1989 graduate of Livonia Churchill High School and is attending Eastern Michigan University in Ypsilanti.

Her fiance is attending the University of Michigan.

A summer wedding is planned.

Jackson-Frost

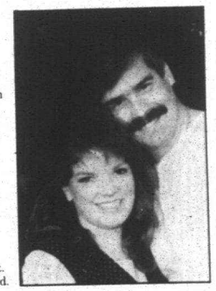

Mary Jackson of Novi announces the engagement of her daughter, Maureen Anne, to Robert Thomas Frost, the son of Ralph and Sharlene Frost of Detroit.

The bride-to-be is a graduate of Livonia Bentley High School. She is employed as a secretary by Weingartz Supply in Farmington Hills.

Her fiance is a graduate of St. Agatha High School and Schoolcraft College with an associate's degree in criminal justice. He is employed as a police officer in Southfield.

A July wedding is planned in St. Agatha's Catholic Church, Redford.

Zadorozny-Churchman

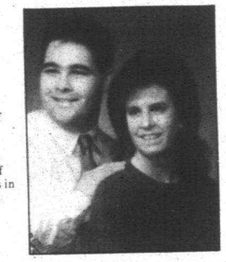

Dave and Diane Zadorozny of Redford announce the engagement of their daughter, Amy, to Edwin Churchman Jr., the son of Ed and Kathleen Churchman of Westland.

The bride-to-be and her fiance are graduates of the University of Michigan-Dearborn with degrees in computer science. They are both employed by the Ford Motor Co.

An April 1996 wedding is planned in St. Linus Catholic Church in Dearborn Heights.

Levi-Brumwell



Mr. and Mrs. Lawrence Levi III of Clinton Township announce the engagement of their daughter, Shanita, to Malcolm James Brumwell, the son of Malcolm Brumwell of Brighton and Kathleen Park of Livonia.

The bride-to-be is employed by Ford Motor Co. Her fiance also is employed by Ford Motor Co.

A September wedding is planned in Five Points Community Church, Auburn Hills.

Heslop's

FOUR DAY SALE



TAKE AN ADDITIONAL 20% OFF HESLOP'S EVERYDAY LOW PRICES ON SELECT DINNERWARE, FLATWARE, STEMWARE, AND GIFTWARE.

Heslop's brings you the largest selection of in-stock merchandise in Michigan: Choose from famous names like Atlantis, Block, Dansk, Fitz & Floyd, Lenox, Mikasa, Noritake, Oneida, Reed & Barton, Royal Doulton, Royal Worcester, Sasaki, Spode, Towle, and Villeroy & Boch.*

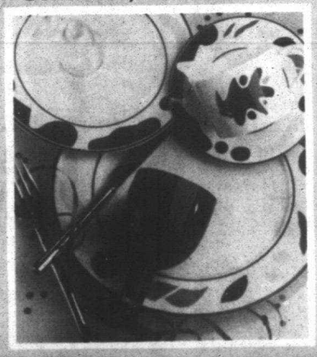

*Sale does not include previously marked-down merchandise. Select manufacturers' patterns are excluded. Please ask a salesperson for details.

THURSDAY, JUNE 22 - SUNDAY, JUNE 25

INTRODUCE THE BRIDE-TO-BE TO HESLOP'S BRIDAL REGISTRY
THE BRIDAL REGISTRY OF CHOICE

Metro Detroit:
The Heights, Dearborn Heights • (313) 274-8200
Eastlake Commons, Sterling Heights • (810) 247-8111
(On corner of Hall Road and Hayes Road)
Merri-Five Plaza, Livonia • (313) 522-1850
Macomb Mall, Roseville • (810) 293-5461
Meadowbrook Village Mall, Rochester • (810) 375-0823
Novi Town Center, Novi • (810) 349-8090
Oakland Mall, Troy • (810) 589-1433
Orchard Mall, West Bloomfield • (810) 737-8080
(Orchard Lake and 15 Mile)
Outstate:
Colonnade, Ann Arbor • (313) 761-1002
(On Eisenhower Pkwy., west of Briarwood Mall)
Crossroads Mall, Kalamazoo • (616) 327-7513
Lansing Mall, Lansing • (517) 321-6261
Meridian Mall, Okemos • (517) 349-4008
Woodland Mall, Grand Rapids • (616) 957-2145

PEPPERIDGE FARM® THRIFT STORE

Senior Discount Days Monday & Wednesday

Sizzling Summer Deals

1/2 Price SALE

Come on Over to Pepperidge Farm Thrift Store

4 DAYS ONLY
FRI • SAT • SUN • MON
June 23 • 24 • 25 • 26, 1995

Special Hours for Sale:
Fri. 9-7, Sat. 9-6:30, Sun. 11-4, Mon. 9-7

HALF OFF*

ALL PEPPERIDGE FARM COOKIES, CRACKERS, GOLDFISH, LAYER CAKES, TURNOVERS, AND BREAD ITEMS.

NOT PROMOTIONAL ITEMS ONLY • NO COUPON NECESSARY. MAY NOT BE COMBINED WITH OTHER OFFERS.

*Manufacturers Suggested Retail Prices

LIVONIA
29115 Eight Mile Rd.
(810) 477-2046

PEPPERIDGE FARM® THRIFT STORE

BIRMINGHAM
1950 Southfield Rd.
(810) 642-4242

Reg. Store Hours: M-F 9-8, Sat. 9-5:30, Sun. 11-4

*Thrift denotes products returned unsold by distributors, or products not meeting our high standards for first quality.

ANNIVERSARIES

Fawkes

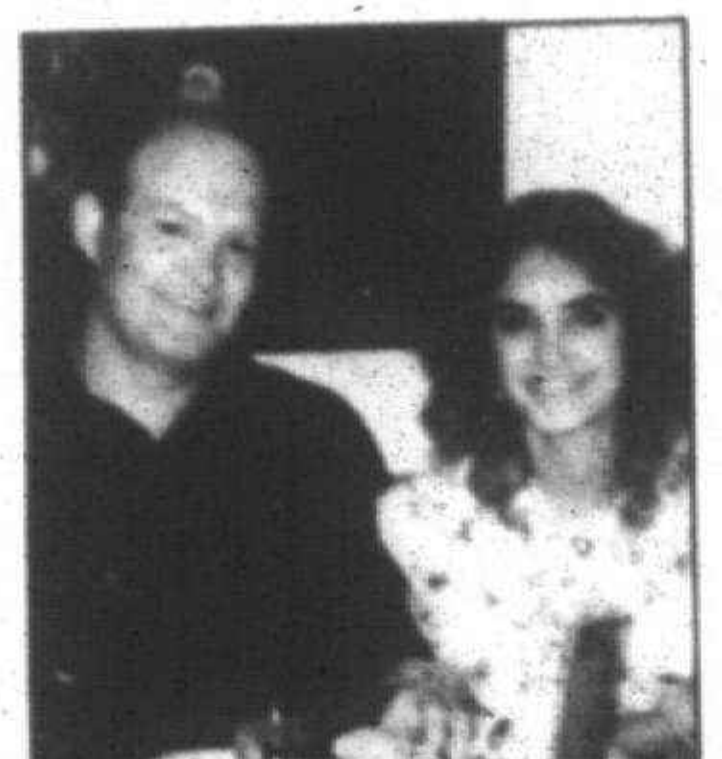

A family dinner was held at Amantea Restaurant in Garden City to celebrate Dale and Linda Fawkes' 25th wedding anniversary.

Henry Ford High School sweethearts, the couple has two sons — Ryan, a student at the University of Michigan, and Darin, a Livonia Stevenson High School student.

Both are employed at Beaner Tile Distributors Inc. and have been active in the Livonia Hockey Association for many years.

Snapp

A celebration with the immediate family helped observe the 60th wedding anniversary of J. Carl and Juanita Snapp of Burton, Mich., formerly of Livonia.

The couple exchanged vows on May 25, 1935, in Atchinson, Kan. She is the former Juanita Hockenberry.

Residents of Detroit and Livonia for almost 59 years, the Snapps have three married children — Jerry and wife Mary Jane of Canton, Larry and wife Linda of Livonia and Carol Pecorilli and husband Tom of Commerce. They also have eight grandchildren and five great-grandchildren.

He is a 23-year retiree of Detroit Diesel. Their hobbies include golf, gardening and their winter home in Naples, Fla.

Writer gets to the important aspects

GRAPHOLOGY PROFILES



LOREME GREEN

Dear Lorene,

My friend, Pam, had her handwriting analyzed by you last year. I thought it would be interesting to find out what you think about mine. I must admit I print most of the time, so I hope this is "cursive" enough to analyze.

I am 39 years old. I write with my right hand, but use my left hand to play sports. I'm looking forward to seeing my letter in your column. Thank you.

A.F.,
Brighton

Optimism rides on each line of this interesting handwriting. However, I would like to see samples of handwriting done at other times, as I suspect she may have difficulty sustaining this upbeat attitude for extended periods. A little discouragement creeps into the handwriting in places.

When feeling optimistic, she is a self-starter. She has a faculty for eliminating the extraneous and getting right down to the important aspects.

Our writer's intelligence is above average. Her ideas are often innovative and original. She also has a well-developed sense for structure and proportion.

This is a woman who can visualize the large picture. Details are also important and I can almost see her checking to be certain they are handled correctly. A retentive memory is much in evidence, too. Little escapes her watchful eyes.

This woman was probably raised in a female-dominated home. Many of her personality traits have been shaped by this background. But she is a very independent woman with a need to express her individuality. Growing up, this may have labeled her as a rebel.

Our writer has a need for status and stroking. She is outwardly poised and controls her emotions. Decisions are discreetly weighed and she arrives at cool-headed determinations. Emotional appeals may often fall on deaf ears.

Her heavy pressure tells us she has vigorous vitality. This is augmented by a determination to overcome obstacles. A little hidden temper lies just below the surface and can be triggered when things do not measure up.

Currently, she may be apprehensive about something that is going to happen in the future or the persons involved. Some anxiety is suggested here.

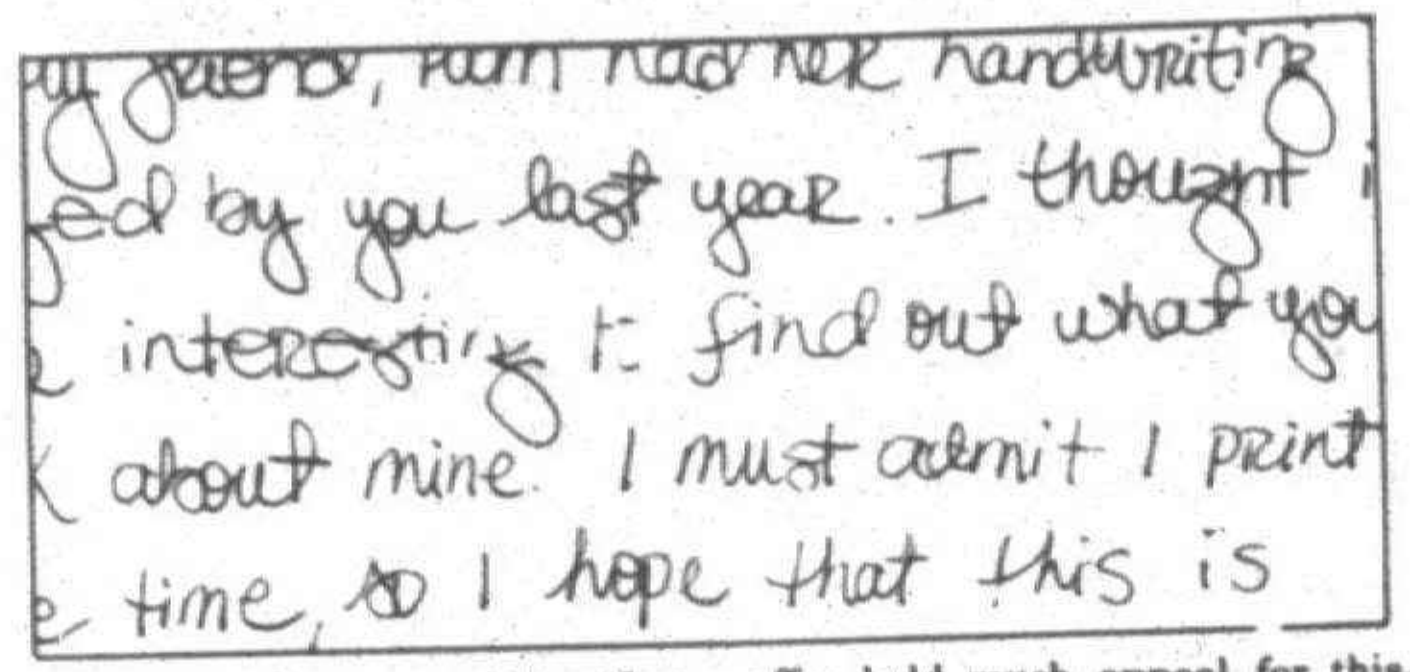

Criticism has an adverse effect upon her. Perhaps she heard too much of it in her early life when she wanted to be independent and follow her own star.

Intuition is seen in her handwriting. This can act as a sixth sense in sizing up people. It also gives her an innate sense of timing in that she often knows when to pursue a project, when to hold it in abeyance and when to shelve it.

To both friends and to her principles she is loyal. On occasion she may harbor ambivalent feelings regarding doing for others and doing for herself.

The pleasures that life has to offer hold much appeal for this young woman. Materialism, athleticism, good food and the beauty of nature seem to stand out.

Her signature is large and the surname is almost illegible. Is this a wish to be enigmatic to others? She appears to demand space and knows how to get it, too.

With so much going for her, she does not seem to be as self-assured on the inside as she would like the world to perceive her.

If you would like your handwriting analyzed in this newspaper, write to Lorene C. Green, a certified graphologist, at 36251 Schoolcraft, Livonia 48150. Please use a full sheet of white, unlined paper, writing in the first person singular. Age, handedness and full signature are helpful. Objective feedback is welcome.

WEDDING INVITATIONS 35% OFF Gift Certificates Available
• Olszewski Miniatures • Golden Memories by Lladro • Russ Trolls • Crystal • Raikes Bears • Ann Wood Carvings • Mary Moo Moo • Calico Kittens • Plush Toys • Hummels • Cherished Teddies • Precious Moments • Dolls • Pewter • Music Boxes • Miniature Bulova Clocks • Lilliput Lanes Cottages • Annalee • Handmade Curios & Doll Furniture • Wooden Boxes
Custom Printed Invitations
Viking Collectibles, Inc.
30175 Ford Rd. Between Middlebelt & Merriman Rds. 421-5754
Hours: Mon.-Fri. 10 a.m.-8 p.m. Sat. 10 a.m.-2 p.m.

WANTED: SMART BUYERS!
SAVE $$$ ON A CARRIER 90% FURNACE AND HIGH EFFICIENCY AIR CONDITIONING
*SIX MONTHS NO PAYMENTS NO INTEREST
Completely Installed $2989 Can Be Priced Separately
Model 38CKB024 Model 58MCA060
SERVING METRO DETROIT FOR OVER 35 YEARS
FREE ESTIMATES
Carrier LEADERSHIP DEALER
NATIONAL HEATING & COOLING
Carrier We're The Inside Guys.
*Based on 17.88% APR. Offer valid to qualified credit applicants. NO ANNUAL FEES. NO TRANSACTION FEES. Contact us for more details.
(313) 464-3888 (313) 864-8443

Kids! Teens! CROWLEY'S LIVONIA Invites You to
BE A MODEL
MODEL IN A BACK-TO-SCHOOL FASHION SHOW
Enroll in classes with Feminique/Les Hommes. This is an exciting modeling program for girls and boys. Ages 6-8, 9-12 & 13-19.
CALL MARLENE SAPOMIC FEMINIQUE/LES HOMMES 810-788-6813
Brochures & Info. at CROWLEY'S LIVONIA
Classes begin at Crowley's Livonia July 15th

LOOSE LOWER DENTURES? PARTIALS?
PERHAPS IMPLANTS ARE THE ANSWER!
LIVONIA VILLAGE DENTAL ASSOCIATES
HERBERT GARDNER, DDS
(810) 478-2110

A Caring Practice For Women
Now Accepting New Patients in The Obstetrics and Gynecology Practices of:
Yvonne M. Manber, M.D. Donna S. Hrozencik, M.D. Nancy J. Valentini, M.D.
Dr. Manber and Hrozencik now participating with BC/BS prenatal care.
IHA
Our office is located at McAuley Bldg. 42180 Ford Rd., Suite 305 Canton, MI 48187 (313) 981-6556
We are STAFF MEMBERS of St. Joseph Mercy Hospital Ann Arbor Chelsea Community Hospital University of Michigan

AERO ✦ PACIFIC DRAPERY OUTLET SINCE 1950
• FREE TRAVERSE RODS (with purchases of $599 or more, new orders only) • FREE IN-HOME DECORATOR SERVICE • FREE MEASUREMENTS • FREE ESTIMATES
"We have been making beautiful custom draperies for over 40 years."
• Thousands of Fabrics
• Horizontal Blinds
• Vertical Blinds
• Shades
• Duettes
Highest Quality Custom Made Draperies at the Most Competitive Prices in Town
SAVE 70-80% OFF Hundreds of Brand New Unclaimed Draperies
AERO DRAPERIES Tel-Ex Plaza 25279 Telegraph, Southfield (Just North of 10 Mile) 353-8000
PACIFIC DRAPERIES GARDEN CITY TOWN CTR. 5908 Middlebelt Just North of Ford Road 421-0000
Open Mon., Tues., Wed., Thurs. & Sat. 10 a.m.-6 p.m.; Fri. 10 a.m.-8 p.m.

MICHIGAN'S LARGEST & FINEST
ANTIQUE & COLLECTIBLE SHOW
3 BIG DAYS! JUNE 23•24•25 OVER 100 DEALERS
FRI 10-9 • SAT 9-9 • SUN 9-6
Yesterday's Treasures, Antiques, Select Collectibles, Nostalgia, & Vintage Items Including: Old & Rare Books, Victorian Period Furniture, Pattern Glass, Reference Books, Porcelain, Toys, Movie Items, China, Pottery, Primitives, Silver, Plus Much More!
ADMISSION ONLY $1.50 PER CARLOAD
ALSO FEATURING ORIGINAL U of M STADIUM REDWOOD BLEACHER SEAT PRODUCTS
THE WEEKEND PUBLIC MARKET
BACKAGAIN LARGE SELECTION OF CRAFT SUPPLIES
OVER 1,200 EXHIBIT AREAS • FUN FOR THE WHOLE FAMILY! 7 FOOTBALL FIELDS UNDER 1 ROOF OF EXHIBITION AREAS. 40 ACRES OF PAVED PARKING • GREAT FOOD
THE MARKET, SHOWS, SPECIAL EVENTS EACH & EVERY WEEKEND
UPCOMING EVENT SPORTS CARD SHOW JUNE 30, JULY 1, 2
Gibraltar TRADE CENTER, INC.
FREE ADMISSION With This Coupon FRIDAY JUNE 23rd ONLY
EUREKA RD. & I-75 (EXIT 36) TAYLOR, MICHIGAN • (313) 287-2000

KICHLER®
LANDSCAPE LIGHTING SALE
10% OFF Our 40%-50% Already Discounted Prices!
Beautiful landscape fixtures like these are ideal for direct path and spread lighting for decks. Durable die-cast aluminum path lighting available in Bronze, Black and Verdigris for safe 12-volt applications for easy installation.
SALE LASTS 10 DAYS ONLY!
Lighting Fixtures & Ceiling Fans for Every Decor • Wiring Supplies & Light Bulbs
BROSE ELECTRICAL CONSTRUCTION, INC.
Mon., Tues., Wed., Sat. 9:30-6:00 Thurs., Fri. 9:30-8:00
37400 W. Seven Mile Road • Livonia, MI 48152 • (313) 464-2211

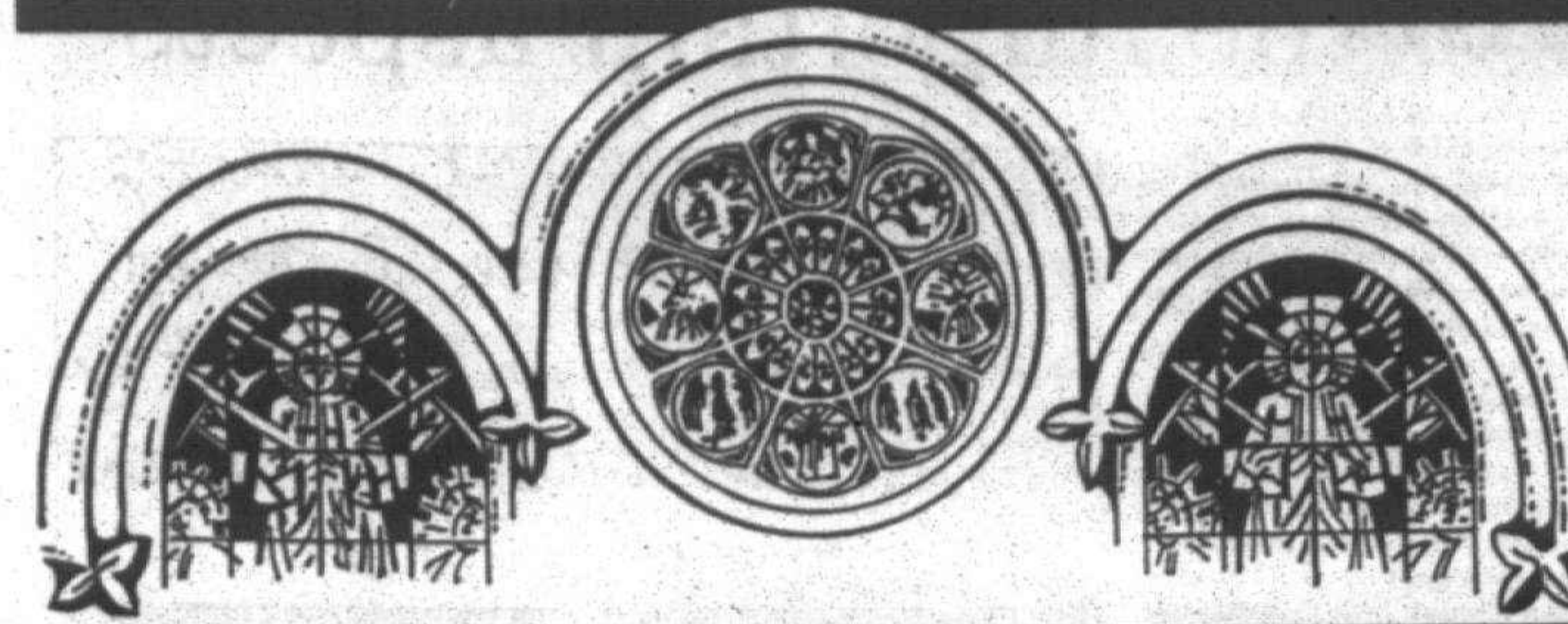

Your Invitation to Worship

Mail Copy To: OBSERVER & ECCENTRIC NEWSPAPERS
36251 Schoolcraft, Livonia 48150

FOR CHURCH PAGE COPY CHANGES OR INFORMATION ON ADVERTISING IN THIS DIRECTORY
PLEASE CALL: LINDA RIGDON AT 953-2161

BAPTIST

BETHEL BAPTIST TEMPLE
INDEPENDENT BAPTIST BIBLE FELLOWSHIP — YOUTH AWANA CLUBS
29475 W. Six Mile, Livonia
525-3664 or 261-9276
Sunday School ... 10:00 A.M.
Morning Worship ... 11:00 A.M.
Evening Worship ... 6:00 P.M.
Wed. Family Hour ... 7:30 P.M.
June 25th
11:00 a.m. "7 Warnings From John"
6:00 p.m. "The Presentation of the Revelation"
H.L. Petty, Pastor
"A Church That's Concerned About People"

REDFORD BAPTIST CHURCH
25295 Grand River Avenue at 7 Mile Road
Redford, Michigan • 533-2300
Sunday Worship 9:30 A.M. Church School 10:45 A.M.
Midweek Family Program, Wednesdays 5:45 P.M.
June 25th
Youth Sunday
Pastor Herbert Dominguez
Pastor Herbert Dominguez
Minister for Children: Sharon Soop
Director of Music: Donna Gleason

EPISCOPAL

ST. ANDREW'S EPISCOPAL CHURCH
16360 Hubbard Road
Livonia, Michigan 48154
421-8451
Mon-Fri. 9:30 A.M. Holy Eucharist
Wednesday 6:00 P.M. Dinner & Classes
Saturday 5:00 P.M. Holy Eucharist
Sunday 7:45 & 10 A.M. Holy Eucharist
10:00 A.M. Christian Education for all ages
Sunday Morning - Nursery Care Available
The Rev. Robert Clapp, Rector
Every knee shall bow and every tongue confess that Jesus Christ is Lord. Phil. 2:11

Faith Covenant Church
Making Faith a Way of Life
Sunday School for All Ages 9:30 A.M.
Sunday Worship 10:45 a.m.
Wednesday Night Activities
Dinner 6:00 p.m.
Youth 7:00 p.m.
Adult Bible Study 7:00 p.m.
35415 W. 14 Mile Road (at Drake Road) Farmington Hills
810-661-9191
Rev. Donn Engebretson • Rev. David Noreen

EPISCOPAL CHURCH of the HOLY SPIRIT
9083 Newburgh Road • Livonia • 591-0211
The Rev. Emery F. Gravelle, Vicar
The Rev. Margaret Haas, Assistant
Summer Schedule:
8:00 a.m. Holy Eucharist
9:30 a.m. Holy Eucharist & Nursery
A Barrier Free Facility for the Handicapped

Clip and Save
This coupon good for a personal/family visit to:
ALL SAINTS CHURCH
Tonda Elementary School, 46501 Warren Rd., Canton, MI 48187
SUNDAY SERVICE: 10:00 AM
CHRISTIAN ED.: 11:00 AM
Phone: (313) 207-1817
The Rev. Steven R. Rottgers, Vicar

CATHOLIC

ST. ANNE'S ROMAN CATHOLIC CHURCH
Society of St. Pius X • Traditional Latin Mass
23310 Joy Road • Redford, Michigan
5 Blocks E. of Telegraph • (313) 534-2121
Priest's Phone (810) 784-9511
Mass Schedule:

First	Fri.	7:00 p.m.
First	Sat.	9:00 a.m.
	Sun.	7:30 a.m. & 10 a.m.
	Mon.	11:00 a.m.

Confessions Heard Prior to Each Mass

OUR LADY OF GOOD COUNSEL
1160 Penniman Ave.
Plymouth • 453-0326
Rev. John J. Sullivan
Masses: Mon.-Fri. 9:00 A.M., Sat. 5:00 P.M.
Sunday 8:00, 10:00 A.M. and 12:00 P.M.

RESURRECTION CATHOLIC CHURCH
48755 Warren Rd., Canton, Michigan 48187
451-0444
REV. RICHARD A. PERFETTO
SUMMER SCHEDULE
Saturday, 5:30 p.m. & Sunday 9:45 a.m.
(Our Lady of Providence Chapel - Beck Rd. Between Five and Six Mile Rds.)

APOSTOLIC LUTHERAN

FIRST APOSTOLIC LUTHERAN CHURCH
26325 Halstead Road at 11 Mile
Farmington Hills, Michigan
Services Every Sunday at 10:30 A.M.
Also, 1st & 3rd Sunday at 7:00 P.M.
Sunday School - 9:15 A.M.
Bible Class - Tuesday 7:30 P.M.
Song Services - Last Sunday of Month 7:00 P.M.

CHARISMATIC EPISCOPAL

Church of the Risen Lord
Charismatic Episcopal Church of North America
(Evangelical, Charismatic, Liturgical)
Meeting for Sunday Worship at 10:00 a.m.
In Patio Classroom 1, University Center at Madonna University, 36600 Schoolcraft, Livonia
The Rev. Kenneth R. Bieber, Vicar
Phone 1-313-397-7132

SEVENTH DAY ADVENTIST

PLYMOUTH SEVENTH DAY ADVENTIST CHURCH & SUPERIOR ADVENTIST ACADEMY Grades 1-8
4295 Napier Road • Plymouth
WORSHIP SERVICES
SATURDAY: Sabbath School 9:15 a.m.
Divine Worship 11 a.m.-12 p.m.
Pastor Jason N. Prest (313) 981-2217
School 459-8222

CHURCHES OF CHRIST

CHRISTADELPHIANS
Sunday
Memorial Service 10:00 A.M.
Bible Class
Wednesdays 8:00 P.M.
36516 Parkdale, Livonia • 425-7610

MEMORIAL CHURCH OF CHRIST
(Christian Church)
35475 Five Mile Rd. 464-6722
MARK McGILVREY, Minister
Tim Cole, Associate Minister
Paul Rumbuc, Youth Minister
BIBLE SCHOOL (All ages) 9:30 A.M. & 10:45 A.M.
Morning Worship - 9:30 & 10:45 A.M.
Adult Worship & Youth Groups 6:30 P.M.

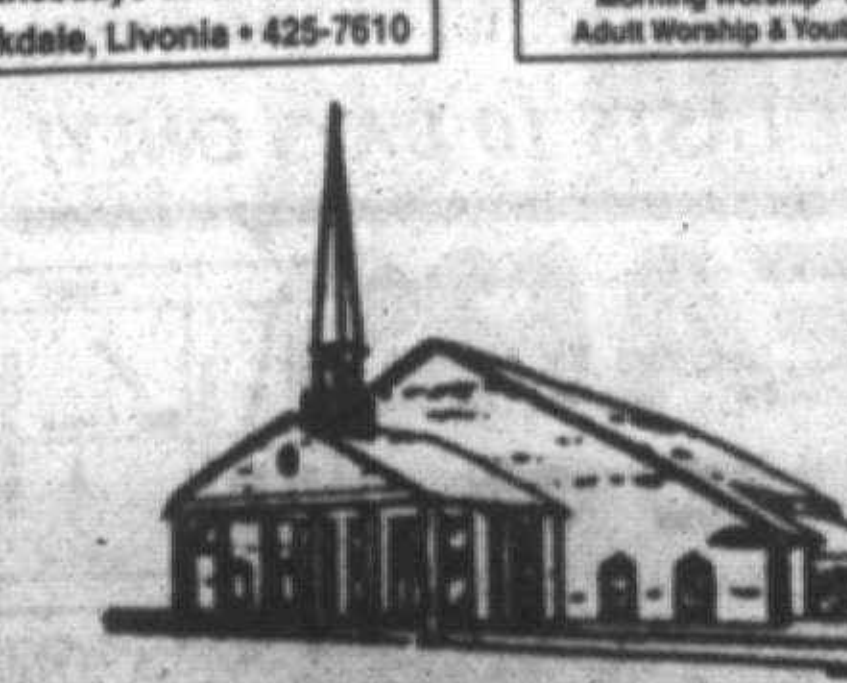

LUTHERAN CHURCH MISSOURI SYNOD

CHRIST OUR SAVIOR LUTHERAN CHURCH
14175 Farmington Rd. (Just N. of I-96) • Livonia
Church • 522-6830 School/Day Care • 513-8413
Rev. Luther A. Werth, Pastor
Sunday Worship 8:30 & 11:00 A.M.
Sunday School & Bible Class 9:45 A.M.
"Sharing the Love of Christ"
Preschool, Kindergarten, Day Care

ST. MATTHEW LUTHERAN
Church & School 5885 Venoy
1 Blk. N. of Ford Rd., Westland 425-0260
Divine Worship 8 & 11:00 A.M.
Bible Class & SS 9:30 A.M.
Monday Evening Service 7:30 P.M.
Ralph Fischer, Pastor
Gary D. Headapohl, Associate Pastor

GRACE LUTHERAN CHURCH MISSOURI SYNOD
25630 GRAND RIVER at BEECH DALY
532-2266 REDFORD TWP.
Worship Service
9:15 & 11:00 A.M.
Sunday School
9:15 & 11:00 A.M.
Nursery Provided
Rev. Victor F. Halboth, Pastor
Rev. Timothy Halboth, Assoc. Pastor

Risen Christ Lutheran
46250 Ann Arbor Road
(1 Mile West of Sheldon)
Plymouth • 453-5252
Worship Service 8:30 & 11:00 A.M.
Family Sunday School 9:45 A.M.
K. M. Mehrl, Pastor
Hugh McMartin, Lay Minister

HOSANNA-TABOR LUTHERAN CHURCH & SCHOOL
9600 Leverne • So. Redford • 937-2424
Rev. Glenn Kopper, Rev. Lawrence Witto
WORSHIP WITH US
Sunday Morning 10:00 A.M.
Adult Bible Class 9:00 A.M.
Christian School: Pre-School-8th Grade
Mrs. Pat Sadler 937-2233

ST. PAUL'S LUTHERAN CHURCH & SCHOOL
20805 Middlebelt (corner of 8 Mile & Middlebelt)
Farmington Hills, Mich.
WORSHIP SERVICES
Saturday Evening 6 p.m.
Sunday Morning 9:15 a.m.
Bible Class & Sunday School 10:45
Pastor Ralph E. Unger • 474-0679

LUTHERAN CHURCH WISCONSIN SYNOD

Lola Park Ev. Lutheran Church
14750 Kinloch
Redford Twp.
532-8655
Pastor Gregory Gibbons
SUMMER WORSHIP SERVICES
8:30 & 10:00 A.M.
WED. EVENING WORSHIP 7:15 P.M.
The Summer Sermon Series will focus on the 10 Commandments
WCAR 1090 SUNDAY 10:30 A.M.

St. Paul's Evangelical Lutheran Church
17810 Farmington Road • Livonia
(313) 261-1360
Sunday Worship 8:30 & 10:00 A.M.
Monday Evening 7:00 P.M.

EVANGELICAL LUTHERAN CHURCH IN AMERICA

Timothy Lutheran Church
8820 Wayne Rd.
(Between Ann Arbor Trail & Joy Road)
Livonia • 427-2290
Sunday Services 9:00 & 10:30 A.M.
Sunday School 9:00 A.M.
Rev. Mary T. Olivanti, Pastor
261-0766

New Life Lutheran Church
Sunday Worship 9 a.m.
at the Masonic Temple on the square in downtown Plymouth
730 Penniman
Pastor-Developer Ken Roberts
313/459-8181

CHRISTIAN SCIENCE

First Church of Christ, Scientist, Plymouth
1100 W. Ann Arbor Trail, Plymouth, MI
Sunday Service 10:30 a.m.
Sunday School 10:30 a.m.
Wed. Evening Testimony Meeting 7:30 p.m.
Reading Room - 445 S. Harvey, Plymouth
Open M-S 10 a.m.-5 p.m., Thurs. 7-9 p.m.
453-1676

PENTECOSTAL

FULL GOSPEL CHURCH OF PLYMOUTH
291 E. SPRING ST.
2 Blocks N. of Main - 2 Blocks E. of Mill
SUNDAY: Bible School 10:00 A.M., Worship 11:00 A.M. AND 6:00 P.M. (Nursery Provided in A.M.)
WEDNESDAY: Bible Study - 7:00 P.M. (Classes for all ages)
Pastor Frank Howard - Ch. 453-0323

The UNITED PENTECOSTAL CHURCH
6500 N. Wayne Rd. between Ford & Warren, Westland
(313) 326-7000
Sundays 2:00 - Thursdays 7:00

CHRISTIAN HARMONY MINISTRIES
24230 West McNichols
2 Blocks West of Telegraph
Sunday Morning Worship 10:30 a.m.
Wednesday Bible Study 7:00 p.m.
Friday Praise and Worship 7:00 p.m.
Pastor Donna Lach 532-1000

ASSEMBLIES OF GOD

The Answer to Life isn't in the Stars, It's in the Son.
TRI-CITY CHRISTIAN CENTER
MICHIGAN AVE & HANNAN RD
1 LIGHT EAST OF I-275
SUN 8:15A, 11:00A, 6:00P

ASSEMBLIES OF GOD

Brightmoor Tabernacle
Assemblies of God • Calvin C. Ratz, pastor
26555 Franklin Rd., Southfield, MI (I-696 & Telegraph • West of Holiday Inn) • 352-6200
9:15 a.m. Family Sunday School Hour • Wednesday 7:00 p.m. "Family Night"
10:30 am *Special guest, Sam Farina*
6:30 pm. *Pastor Calvin Ratz*

EVANGELICAL PRESBYTERIAN

TRINITY PRESBYTERIAN CHURCH
10101 W. Ann Arbor Rd., Plymouth
5 Miles W. of Sheldon Rd.
From M-14 take Gottfredson Rd. South
"LIFELINE"
New Worship Service at 9:30 with contemporary music, drama, question and answer time and a fresh way to hear the ever-relevant message of the Bible.
Also services at 8:15 and 11:00 a.m.
SUNDAY SCHOOL (NURSERY PROVIDED)

Ward Presbyterian Church
17000 Farmington Road, Livonia 422-1150
Worship Services
Sunday School
8:00, 9:15, 10:45 A.M. and 12:05 P.M.
Evening Service 7:00 P.M.
Nursery Provided
Shuttle Service
Service Broadcast 11:00 A.M. WUFL-AM 1030

CHURCHES OF THE NAZARENE

PLYMOUTH CHURCH OF THE NAZARENE
45801 W. Ann Arbor Road • (313) 453-1525
Sun. BIBLE STUDY & WORSHIP - 9:45 A.M. & 11:00 A.M.
Sunday Evening - 6:00 p.m.
Ladies' Ministries - Tues. 9:30 A.M.
FAMILY NIGHT - Wed. 7:00 P.M.
J. Mark Barnes, Pastor
NEW HORIZONS FOR CHILDREN: 455-3196

UNITED CHURCH OF CHRIST

NATIVITY UNITED CHURCH OF CHRIST
9435 Henry Ruff at West Chicago
Livonia 48150 • 421-5406
Rev. Donald Lintelman, Pastor
SUMMER SCHEDULE
9:30 a.m. Church School & Worship
Nursery Care Available
-WELCOME-

PRESBYTERIAN (U.S.A)

Worship Together

Rosedale Gardens Presbyterian Church (USA)
9601 Hubbard at W. Chicago, Livonia, MI
(between Merriman & Farmington Rds.)
(313) 422-0494
Worship Service & Sunday School 9:30 a.m.
All ages including nursery care
Rev. Richard Peters, Pastor
Rev. Ruth Billington, Associate Pastor
Full Music Program
Chancel, Youth, Cherub Choirs & Handbell Ringers
Fellowship
Women's, Men's, Youth, Couples, Young Adult and Kids Club

ST. TIMOTHY CHURCH
16700 Newburgh Road
Livonia • 464-8844
Sunday School 9:00 a.m. All Ages
Family Worship 10:00 a.m.
June 25th, VBS Program
"Son Town Family Celebration"
Rev. Janet Noble, Pastor
A Creative Christ Centered Congregation

FIRST PRESBYTERIAN CHURCH
Main & Church • (313) 453-6464
PLYMOUTH
Services at 8:30 & 10:00 A.M.
Nursery Provided
Dr. James Skimins, Senior Minister — Leland L. Seese, Jr., Associate Minister
Philip Rodgers Magee - Minister Emeritus
Accessible to All

GENEVA PRESBYTERIAN CHURCH (U.S.A.)
5835 Sheldon Rd., Canton
(313) 459-0013
Sunday Worship & Church School 9:00 a.m. & 11:00 a.m.
Education For All Ages
Childcare Provided • Handicapped Accessible
Resources for Hearing and Sight Impaired

INTER-DENOMINATIONAL

AGAPE CHRISTIAN CENTER
"A PRACTICAL CHURCH ON THE MOVE"
41550 Ann Arbor Trail* Plymouth, MI 48170-0955* (313)459-6240
NEW - SATURDAY NIGHT AT AGAPE-5:30 P.M.
Sunday School - 9:00 a.m.
Sunday Worship -10:15 a.m.
Wednesday - Family Night - 7:00
Take Note
Pastor Mark B. Moore
Agape Christian Academy - K through 12

UNITED METHODIST

NARDIN PARK UNITED METHODIST CHURCH
29887 West Eleven Mile Road
Just West of Middlebelt
476-8860
Farmington Hills
Summer Worship 8:00 & 10:00 A.M.
Church School 10:00 A.M.
Nursery Available All Services
June 25th
"A Grateful Nation Remembers"
Pastor Peacock preaching
We welcome all WWII Veterans
10:00 service is signed
Pastor Richard A. Peacock
Pastor Karen B. Poole
Rev. Robert Bough

ST. MATTHEW'S UNITED METHODIST
30900 Six Mile Rd. (Bet. Merriman & Middlebelt)
Chuck Sonquist, Pastor
10:00 A.M. Worship & Church School
11:15 A.M. Adult Study Classes
Nursery Provided • 422-6038

Clarenceville United Methodist
20300 Middlebelt Rd. • Livonia
474-3444
Rev. James Kummer, Pastor
Worship Services
8:45 & 11:15 A.M., 6:00 PM
Church School - 10:05 AM
Wednesday Enrichment
Dinner at 6:00, Classes at 7:00
Nursery Provided

NEWBURG UNITED METHODIST CHURCH
36500 Ann Arbor Trail
422-0149
Worship Services & Sunday School 8:30 & 10:00 a.m.
June 25th
"Worry, Fear & Wild Flowers"
Dr. Gilson M. Miller preaching
Pastors:
Dr. Gilson M. Miller
Rev. Melanie L. Carey

ALDERSGATE UNITED METHODIST CHURCH
(Redford Twp.)
10000 BEECH DALY ROAD
Between Plymouth and West Chicago
Redford, MI 48239 937-3170
Worship 8:00 & 10:00 A.M.
Childrens Sunday School (thru 5 years) 10:00 A.M.
Informal Chapel Worship Sat. 5:00 p.m.
June 25th
"Parable of the Sower"
Luke 8:4-15
Pastors Bob & Diana Goudie

RELIGION CALENDAR

Items for the *religion calendar should be submitted no later than noon Friday for the next Thursday's issue.*

■ "GLORY OF FREEDOM"
Temple Baptist Church in Redford will present "The Glory of Freedom," a dramatic musical based on the "real" meaning of freedom, at 7 p.m. Friday and Saturday, June 23-24, and at 5 p.m. Sunday, June 25, at the church, West Chicago at Telegraph Road.

Tickets for the 1½-hour production cost $3 and $5 for main floor and balcony seating. They are available at the church, 35800 W. Chicago, Redford, 9:30 a.m. to 2 p.m. Monday through Friday and 6-8 p.m. Wednesday. Children under age four will not be admitted because of the length of the production.

For more information, call the church at (313) 255-3339.

■ MUSICAL PRAISE
Ward Evangelical Presbyterian Church of Livonia will present an "Evening of Musical Praise," featuring the Ward Chancel Choir, under the direction of Dr. Jerry Smith, and choirs from four other Evangelical Prebyterian churches — Trinity of Canton under the direction of Debbie Brusseau, Knox of Mt. Clemens under the direction of A. Grace Fenton, Clavery of Flint under the direction of Daniel Schmier and Cornerstone of Brighton under the direction of Dr. Ray Shuster.

The performance will be at 7 p.m. Sunday, June 25, in the sanctuary of the church and will feature the combined 350 choir members singing "Let There Be Praise" and Craig Courtney's "Canticle of Fellowship." The concert is free, and the public is invited to attend.

Ward Church is at Farmington and Six Mile roads in Livonia. For more information, call (313) 422-1899.

■ RADIO SHOWS
The radio series "What is this Christian Science and who are these Christian Scientists?" is being broadcast at 9:30 a.m. Sundays on WAAM-AM 1600. Topics include "Why are you Christian Scientists always talking about healing?" on June 25.

July topics include "How do Christian Scientists deal with financial concerns?" on July 2, "How do Christian Scientists feel about drugs, such as marijuana, alcohol and tobacco?" on July 9, "How do you know there is a God?" on July 16, "How can a true Christian church be made of lay members without clergy?" on July 23 and "How can any religion be scientific?" on July 30. The series also can be heard at 8:30 a.m. Sundays on CKLW-AM. For more information, call (800) 886-1212.

■ FAMILY CONCERTS
Out of Box Ministries will present two family concerts — at 6 p.m. Sunday, June 25, and 7 p.m. Thursday, June 29, at the Clarenceville United Methodist Church, 20300 Middlebelt Road, Livonia. Out of Box is a performing arts ministry that uses music, chalk art, illusion and humor. For more information, call (810) 474-3444.

■ CROSSROADS CHURCH
Crossroads Church, a young and growing church, is looking for a church building to buy or lease. If you are selling a facility, or if you would consider leasing the facility to the church, call Ron Eddy at (313) 7163.

VACATION BIBLE SCHOOL

Announcements *about vacation Bible schools can be submitted in writing to Sue Mason at The Observer Newspapers, 36251 Schoolcraft, Livonia 48150. For more information, call (313) 953-2131.*

■ KENWOOD CHURCH OF CHRIST
Kenwood Church of Christ will have a vacation Bible school 6:30-8:45 p.m. June 25-30 at the church, 20200 Merriman Road, Livonia. Participants will see and hear portrayals of Bible characters each evening and there also will be crafts, recreation and refreshments. For information, call (810) 476-8222.

■ FIRST PRESBYTERIAN
Registration will be accepted through June 21 for a vacation Bible school at the First Presbyterian Church of Northville, 200 E. Main St. Hours will be 9:15 a.m. to noon June 26-30. Cost will be $12.50 per child, or $30 per family (three or more children). For information, call (810) 349-0911.

■ GOOD HOPE LUTHERAN
"Awesome Adventures: God's Amazing Deeds" will be the theme of a vacation Bible school for children age three through the sixth grade 9:30 a.m. to noon June 26-30 at the church, 28680 Cherry Hill Road, Garden City. For information, call (313) 427-3660.

■ MEMORIAL CHURCH OF CHRIST
"Jesus' Kids, Totally HIS" will be the theme of a vacation Bible school for children age four through the sixth grade 9 a.m. to noon June 26-30 at the church, 35475 Five Mile Road, Livonia. There will be Bible stories, music, puppets, crafts, games and refreshments. Marvin Whiteman of the International Christian Braille Mission will be the missionary. For information, call (313) 464-6722.

■ HOLY CROSS LUTHERAN
Holy Cross Lutheran Church will have its vacation Bible school for children ages 3-12, 9 a.m. to 11:30 a.m. June 26-30 at the church, 30650 Six Mile Road, between Middlebelt and Merriman roads, Livonia. The theme will be "Seaside with the Savior" and will take participants on an adventure filled with stories, music, arts and crafts and more. For information, call (313) 427-1414.

■ FIRST UNITED-WAYNE
"Turnabout Paul" will be the theme of a vacation Bible school, 9 a.m. to noon June 26-30 for children age five years through the sixth grade at the First United Methodist Church, 3 Town Square, Wayne. There will be crafts, games, music and refreshments. For information, (313) 721-4801.

■ NEWBURG UNITED METHODIST
Newburg United Methodist Church will have its vacation Bible school, Stories of Jesus, July 10-14 for children who will be entering first grade through sixth grade 9 a.m. to noon at the church, 36500 Ann Arbor Trail, Livonia. They will "live" in first century Jewish homes, make the daily bread and apprentice as artisans. Pre-schoolers will meet 9 a.m. to noon July 10-13. They will travel around the church in

Christian Singles Network™
Dedicated to bringing Christians together
For more information, see our full page ad every Monday and Thursday in the Observer & Eccentric Newspaper!

INTRODUCING THE GRAND OPENING OF
FORM-YOU-3 WEIGHT LOSS CENTERS
IMMEDIATE WEIGHT LOSS
Form-You-3 revolutionized the weight loss industry twelve years ago by offering an effective weight loss system that allows members to eat an ABUNDANCE of food while still losing weight! Developed by physicians, registered dieticians and nutritionists, the Form-You-3 system totally surpasses all other methods of reducing by providing safe, sure and IMMEDIATE weight loss. This revolutionary 3-phase program begins BURNING BODY FAT THE DAY YOU START.
Guaranteed in writing.
GRAND OPENING SPECIAL
As low as $5.73 Per Week Based on 52 weeks
CALL TODAY! (313) 274-6170
25940 FORD RD., DEARBORN HEIGHTS
FormYOU3 WEIGHT LOSS CENTERS
OUR GUARANTEE

Join The Celebration!
BUY ANDERSEN WINDOWS AND GET A FREE VACATION!!
We at Quality Window Center "The Andersen Window Experts", are proud to announce the formal celebration of
OUR 10th YEAR ANNIVERSARY
of servicing and selling Andersen Products to the Metropolitan Detroit area. We're also celebrating the completion of our new showroom.
As our way of saying thanks to you our Andersen customers, we will send you and your family away on an exciting 3 NIGHT/4 DAY VACATION, for buying $7,500 of Andersen Windows or Patio Doors.
With your qualifying Andersen purchase, simply choose one of the fabulous resort destination packages. Your vacation includes, deluxe accommodations for 2, children stay FREE, gift basket, first morning breakfast for 2, FREE round of golf for 2 at select locations, discount coupon book and FREE tickets to an area attraction or event.
QUALITY WINDOW CENTER
2 LOCATIONS TO SERVE YOU
24025 Ann Arbor Trail (SW corner of Telegraph) Dearborn Heights • (313) 274-6170
39115 Rochester Rd. (South of M-59) Rochester Hills • (810) 853-0710
Andersen Windows At Truckload Prices For All!
ANDERSEN WINDOW CENTER
DROP IN FOR A CHANCE TO WIN A FREE VACATION
Join us during the week of JUNE 24-JUNE 30 for our SHOWROOM OPEN HOUSE at our Dearborn Heights location. We'll have Andersen products, seminars, popcorn and beverages.
Name_____
Address_____ City_____
State_____ Zip_____ Phone_____
Fill out this entry blank and return it to either Quality Window Center location and you'll have a chance to win a FREE VACATION!
O&E

Furniture & appliance outlet
SEARS
20-50% off original retail price
• washers • dryers • refrigerators
• ranges • sofas • loveseats
• recliners • end tables • mattresses
• and much more
Includes one-of-a-kind, out of carton, discontinued floor samples, dented, scratched & reconditioned items.
Hurry while quantities last! Shipments arriving daily!
SEARS WAREHOUSE OUTLET
12001 SEARS AVE. • LIVONIA
1 MILE WEST OF MIDDLEBELT OFF PLYMOUTH ROAD
PHONE: 422-5700
The Sears Outlet Store is a central clearing house for furniture and appliances from Sears retail stores. Returns, floor samples, damaged in transit, one-of-a-kind items are received daily and offered at tremendous savings. Quantities are limited, so hurry! All items are subject to prior sales.
NOW...Selected Items
JUST REDUCED!
LOOK FOR OUR SPECIAL CLEARANCE TAGS WITH • ADDITIONAL • SUPER SAVINGS
PREVIOUSLY SELECTED MERCHANDISE NOT INCLUDED ★ LIMITED STYLES, QUANTITIES AND MODELS
Merchandise selection consists of new, used, reconditioned and damaged merchandise.
OPEN 7 DAYS A WEEK
SUNDAY 12:00 NOON to 5:00PM, MON. AND FRI. 9:30AM TO 9:00PM, TUES., WED., THURS. AND SAT. 9:30AM to 6:00PM
America's favorite cards at Sears.
SEARS

LOANS BY PHONE • LOANS BY PHONE
* Homeowners*
* Cash Fast *
• 1st & 2nd Mortgage purchase or refinance • Land contract refinancing • Home or Rental Property • Slow Credit OK • Bill Consolidation • Fast • Easy • Call 24 Hours
Allstate Mortgage & Finance Corp.
800-966-2221
FREE Pre-Qualification

IN NEED OF A CENTRAL AIR CONDITIONER
LENNOX
FREE ESTIMATES
525-1930
UNITED TEMPERATURE
8919 Middlebelt • Livonia

Don't Miss This Sale!
BUILDING N.A. MANS CENTERS BUILDING KNOW-HOW SINCE 1900
HUGE GARAGE SALE!
CANTON LOCATION ONLY!!
N.A. Mans is cleaning out its garage and bringing you the greatest deals! Don't miss the best garage sale of the season!
Saturday & Sunday JUNE 24 & 25
CABINETS
Bertch • Homecrest • Starmark • Encore and many more!
Bathtubs • Kitchen Sinks • Faucets
WINDOWS
Andersen • Hurd • Marvin Peachtree • Vinyl
DOORS
Oak Pre-Hungs • Birch Pre-Hungs Exterior Steel Doors
FREE Coffee, Donuts, and Refreshments will be available.
ALL SALES ARE FINAL!
LOADS OF LUMBER
Cedar Decking • Treated Decking
Construction Grade Lumber • Plywoods
Masonite Siding and other lumber items!
Carpet and Tile Remnants available at the N.A. Mans Canton Floor Center!
UNCLAIMED SPECIAL ORDERS and more!
Not all items pictured may be available at the Garage Sale.

WOLMANIZED
15% OFF TREATED LUMBER
Great For Decks
• Fences
• Docks or Any Other Outdoor Projects
• We stock top-quality Ponderosa pine.
FREE DECK DESIGN
Ask our service people to help you design your next outdoor project — for FREE!!

Hedstrom Playsets
WHAT YOU SEE IS WHAT YOU GET!
Our complete Hedstrom Playsets start as low as $239.99 Includes slide, hardware, wood, nails and fasteners!
Play Center #30
Daniel Boone® Wood Gym Kit
Safe-T™ Brackets with mistake free "Friendly" assembly and a limited lifetime warranty against rust. Easy to follow step-by-step instructions. Gym rings, trapeze and 2 contour swings with Safe-T-Touch® chain covers. Slide included.
$239.99
Play Center #30
Mountaineer II® Wood Gym Kit
Safe-T™ Brackets with mistake free "Friendly" assembly and a limited lifetime warranty against rust. Easy to follow step-by-step instructions. 2 contour swings with Safe-T-Touch® chain covers. Durable weather resistant canopy. Slide included.
$349.99
Play Center #120
Country Clubhouse® Wood Gym Kit
Safe-T™ Brackets with mistake free "Friendly" assembly and a limited lifetime warranty against rust. Easy to follow step-by-step instructions. Molded clubhouse side panels. 2 sling swings and Rocket Rider® with Safe-T-Touch® chain covers. Durable weather resistant canopy. Slide included.
$429.99

Protects Wood Beautifully OLYMPIC
More people protect the natural beauty of their homes with Olympic than any other stain!
Olympic Deck Stain
Protects decks beautifully.
• Linseed oil/alkyd formula.
• Exclusive Scuff Guard™ formula.
• Provides WaterGuard™ waterproofing protection.
• Provides Sunblock™ U.V. Protection.
• Mildew resistant on the stain film.
• Can be immediately applied to all wood, including pressure-treated wood.
$13.99 gal.
Olympic House & Trim
Original linseed oil beauty and protection.
• Pure penetrating linseed oil formula.
• Provides WaterGuard™
• Provides SunBlock™ U.V.
$11.99 gal.
Olympic Deck Cleaner
Easy to use. No scrubbing.
• Free 25% more.
• 2 1/2 gallons for the price of 2 gallons.
• Premium S-74 deep cleaning formula.
• Penetrates deep and lifts dirt to the surface to be rinsed away.
• Cleans dirt and mildew.
• Ready to use, no mixing.
• Works in 5-10 minutes.
• Biodegradable.
• For use on decks, fences, siding, and more.
2 1/2 Gal. Bonus Size $13.99
Reg. 1 Gal. Size Only $6.99
HURRY - QUANTITIES ARE LIMITED TO STOCK ON HAND ON BONUS SIZE ITEMS!
Olympic Natural Look Protector Plus™
NEW
Natural wood enhancer
• Guaranteed to prevent graying for a minimum of 2 years. (Wood treated with clear water sealant turns gray over time.)
• Natural wood enhancers keep new wood looking new and restore weathered wood.
• SunBlock™ Plus U.V. protection.
• WaterGuard™ Plus Water-proofing protection.
• Mildew resistant on the film.
• Linseed oil/alkyd formula.
• Lifetime limited warranty.
• Can be immediately applied to all wood, including pressure treated wood.
• Four types available:
- For use on green pressure-treated wood, fir and pine
- For use on cedar
- For use on redwood
- For use on brown pressure-treated wood
$12.99 gal.

CANTON - Do-it Center
41900 Ford Road, Canton, MI
313-981-5800
MONROE
2754 N. Monroe St., Monroe, MI
313-241-8400
BUILDING N.A. MANS CENTERS BUILDING KNOW-HOW SINCE 1900
NEW BOSTON
36500 Sibley Road, New Boston, MI
313-753-9366 OR 313-941-3131
TRENTON
3300 W. Jefferson, Trenton, MI
313-676-3000
N.A. MANS 95 years A PART OF THE COMMUNITY

Livonia woman searches for person who can give her life

Ever since Lisa Petro was 13 years old, she has looked forward to going deer hunting with her dad. That was their special time together.

But in 1994, Lisa had to skip deer hunting and began a hunt of an entirely different nature — to find the person to donate the bone marrow that would save her life.

Lisa discovered she had myelodysplastic syndrome after nearly passing out in a friend's front yard in 1994. Tests showed that her hemoglobin level had dropped to 6, compared to a normal level of 12-19.

"It was so ironic; just two months earlier I went to a health fair and everything, including my hemoglobin level, checked out fine," Lisa Petro said.

Myelodysplastic syndrome is a precursor to leukemia whereby the body does not produce enough red blood cells. As a result, Petro must receive blood transfusions about once a month to boost her red blood cell level up to about 8.

"Because my red blood cell count is so low, I get tired very easily; that's the worst part," Petro said. "But, as long as I'm getting blood, I feel fine."

The 29-year-old Livonia resident has a strong support system of family, friends, co-workers and organizations like My Friends Care Bone Marrow Transplant Fund Inc., who are working hard to find her donor.

Numerous fund-raisers have been held in her honor to finance her compatjbility testing for donors who are found to be preliminary matches in the National Marrow Donor Program (NMDP) Registry. Right now, 180 people in the NMDP Registry are preliminary matches, but Petro is hoping that one will be her perfect match.

Petro's condition is stable and once her donor is found, she will undergo chemotherapy, which will completely eliminate her immune system in preparation for the new marrow.

"Now, I don't really feel sick and that's what makes me afraid of receiving the transplant," Petro said, "but I know that it's the only cure."

Wayne County residents will have a chance to help patients like Petro by participating in the Gift of Hope Drive, a blood donation and bone marrow testing event being held 8 a.m. to 6:30 p.m. Friday, June 30, at 10 Red Cross donor centers in southeastern Michigan.

Participants at least 17 years old can donate blood and the first 500 qualifying people between the ages of 18 and 55 to schedule appointments can also join the NMDP Registry.

"This event will meet two very special patient needs," Dr. Dan A. Waxman, principal officer for the Southeastern Michigan Blood Services Region of the American Red Cross. "It will boost blood inventories leading up to the Fourth of July weekend, and it will increase the number of potential marrow donors listed in the NMDP Registry."

Costs associated with having your human leukocyte antigen (HLA) typed and entered into the NMDP Registry typically cost about $150, but at the Gift of Hope Drive, eligible participants are entered at no cost. The event is financed by My Friends Care Bone Marrow Transplant Fund Inc. and the Southeastern Michigan Marrow Donor Progmn.

The first step in looking for a marrow match is testing the patient's siblings and family members. If a match is not found within this group, as in Petro's case, a match must be found with an unrelated donor

"Finding a marrow match is often compared to finding a needle in a haystack," said Tracie Drayton, executive director of My Friends Care Bone Marrow Transplant Fund Inc. "The odds are estimated anywhere from 1 in 100 to 1 in 1 million."

At the Gift of Hope drive, participants will be able to donate blood, have their HLA tested and entered into the NMDP Registry in about 1¼ hours. The procedure includes registration; a brief medical history; having pulse, temperature and hemoglobin levels checked; and signing consent forms for the NMDP. The actual blood donation takes only about 10 minutes.

After the donor's blood is HLA typed, the results are stored in the NMDP's main computer which is searched daily on behalf of patients around the world with fatal blood diseases. Only a handful of people actually will receive a call saying they may be the lifesaving match for a patient, but the larger the registry, the greater the chances that a match will be made before time runs out.

To date, southeastern Michigan residents account for more than 15,000 of the more than one million potential donors listed in the registry.

Local American Red Cross donor centers are at the Bell Creek Office Plaza, 29691 Six Mile Road, Suite 100C, Livonia; in Westgate Plaza, 6700 Canton Center Road between Ford and Warren roads, Canton, and 25001 Michigan Ave., between Telegraph and Gulley roads, Dearborn.,



Lisa Petro

For an appointment to donate at the Gift of Hope Drive, call (800) GIVE-LIFE, America's Bloodline. For more information about the National Marrow Donor Program, (800) MARROW-2.

Number of kids in fatherless homes tops 24 percent in '94

The percentage of American children in families without fathers has increased fourfold since 1950, a trend that continues unabated and is cause for national alarm, a new study by the Annie E. Casey Foundation concludes.

The sixth annual "KIDS COUNT Data Book," a national and state-by-state effort to track the status of children in the United States, reports that the percentage of American children living in mother-only families has increased from 6 percent in 1950 to 24 percent in 1994.

This trend has been matched by an even more rapid rise in the percentage of young men with earnings below the poverty level for a family of four. This parallel is no coincidence, according to Casey Foundation Executive Director Douglas W. Nelson.

"If the data in this edition of 'KIDS COUNT' convey nothing else, they should make clear the powerful, fundamental and inescapable correlation between the declining earning success of less educated, less skilled young males and the increases in unwed parenting and single-parent families," Nelson said.

"KIDS COUNT" uses 10 key indicators of children's well-being — percentage of low birth-weight babies, infant mortality rate, child death rate, unmarried teen birth rate, juvenile violent crime arrest rate, percentage of high school dropouts, percentage of teens not in school and not working, teen violent death rate, percentage of children in poverty and percentage of single-parent families with children.

The increase in absent fathers is a complex and controversial phenomenon that leaves many children at a considerable disadvantage, Nelson said. Children who grow up without fathers are five times more likely to be poor and almost 10 times more likely to be extremely poor, according to the "KIDS COUNT Data Book." They are twice as likely to drop out of high school and significantly more likely to end up in foster or group care and in juvenile justice facilities.

The "KIDS COUNT Data Book" reports that for more than 19 million children in America, family life does not include a father. One-quarter of those children — 4.5 million, located in every state but Utah and Wyoming — live in entire neighborhoods where more than half of all families with children have no father present.

One of the major reasons fewer fathers are living with their children is the low level of employment and earning success experienced by an increasing share of young men, Nelson said.

Since 1972, the median earned income of all men ages 25-34 has fallen by 28 percent (in inflation-adjusted dollars). The percentage of men ages 25-34 with earnings below the poverty level for a family of four has increased from 14 percent to 32 percent in just 24 years.

Low earnings for men are correlated with reduced marriage rates. Among men in their 30s, those earning $50,000 a year are nearly twice as likely to be married as those earning less than $10,000 a year.

"Almost no one volunteers for roles and duties they cannot fulfill," Nelson said. "And the simple truth is that disadvantaged young men who do not have the education, skills or opportunity to succeed in today's economy are not prepared to contribute as providers, protectors and mentors to their children."

Societal neglect of these young men has to end, he added. "If we are serious about strengthening the American family, then we have to make improving the skills, prospects and opportunities of disadvantaged males a national priority."

Nelson proposed a four-step strategy for addressing this challenge:

(1) Putting a higher priority on improving educational outcomes for poor and minority male students.

(2) Making outreach to fathers a real part of child welfare and social work practice.

(3) Reforming welfare to enable, require and reward work by absent parents.

(4) Redoubling efforts to find and sustain employment for father-age males in communities where the problem is most severe.

The Annie E. Casey Foundation is the largest private charitable organization dedicated to helping build better futures for disadvantaged children and families in the United States. It was established in 1948 by Jim Casey, one of the founders of United Parcel Service, and his siblings, who named the foundation in honor of their mother.

PLYMOUTH CITY CODE
MOTOR CARRIER SAFETY ORDINANCE
ORDINANCE NO. 95-5
SYNOPSIS

An ordinance to amend the Code of the City of Plymouth by adding a new Chapter, which new Chapter shall be designated as Chapter 135 of Title X, Traffic, of said Code; to promote safety upon the public highways by regulating the operation of certain vehicles including without limitation bus, commercial motor vehicle, motor carrier and vehicles of gross weight and gross combination weight; to establish the qualifications of person necessary for the safe operation of such vehicles; to require the keeping of records of such operations; to provide for the assessment of fees; to provide penalties for the violation of this ordinance.

THE CITY OF PLYMOUTH ORDAINS:

Chapter 135 of Title X, Traffic, entitled Motor Carrier Safety Ordinance is hereby adopted.

This ordinance provides definitions for terms used in this ordinance, including bus, CFR, commercial motor vehicle, gross combination weight, and motor carrier.

This ordinance provides for qualification requirements for motor carrier, as well as safety standards for equipment and devices on commercial motor vehicles. Motor carrier are required to review a copy of the driver's records for each driver once a year.

A person shall not operate a motor vehicle unless he or she has first successfully completed a road test, a written examination, and is physically qualified to operate a motor vehicle.

Each motor carrier shall maintain a complete driver qualification file for each driver it employs. This file shall be kept at the motor carriers principal place of business.

This ordinance contains certain exemptions for intrastate drivers of property employed before June 10, 1994; for intrastate bus drivers employed before November 10, 1990; drivers of farm vehicles; mechanics; and utility, telephone, and cable television company service employees.

This ordinance provides for vehicle bumper specifications, semi-trailer underride guards, and asphalt hauling vehicles.

A motor carrier shall not permit or require a driver of a commercial motor vehicle, regardless of the number of motor carriers using the driver's services, to drive for any period after having been on duty 60 hours in any 7 consecutive days if the employing motor carrier does not operate every day in the week, or having been on duty 70 hours in any period of 8 consecutive days if the employing motor carrier operates motor vehicles every day of the week. This section shall not apply to the following drivers if their total driving time does not exceed 40 hours in any period of 7 consecutive days:

(i). Any driver-salesperson

(ii). Any driver delivering home heating fuel from the months of October through April in a vehicle of less than 40,000 pounds gross vehicle weight.

(iii). Any driver involved with the pickup or delivery of crude oil products during the time when weight limitations are imposed due to seasonal climatic changes.

(iv). Any driver of a vehicle engaged in seasonal construction related activities within a 100-air mile radius of the normal work reporting location.

(v). Any driver of a motor vehicle which is being used in the delivery of beverages to retail businesses.

Failure to complete the record of duty activities regulations shall make the driver or the carrier, or both, liable to prosecution.

Except as otherwise provided in this ordinance, this ordinance is applicable to all employers, employees, and commercial motor vehicles that transport property or passengers.

(a) Every motor carrier shall be knowledgeable of and comply with this ordinance and the rules promulgated pursuant to this ordinance that are applicable to that motor carrier's operations. Every driver and employee shall be instructed regarding, and shall comply with, all applicable provisions of this ordinance and the rules promulgated pursuant to this ordinance. All motor vehicle equipment and accessories required by this ordinance and federal law or regulation shall be maintained in compliance with all applicable performance and design criteria set forth in this ordinance.

Motor carriers shall submit, upon demand, all their transportation safety related documents for inspection or copying during regular business hours to any motor carrier officer.

Except as otherwise provided, any driver or operator who violates this ordinance or rule promulgated under this ordinance, or any owner or user of any bus, truck, truck tractor, or trailer, or certain other motor vehicles, or any officer or agent of any individual, partnership, corporation, or association or their lessees or receivers appointed by any court which is the owner or user of any vehicle, who requires or permits the driver or operator to operate or drive any bus, truck, truck tractor, or trailer, or certain other motor vehicles in violation of this ordinance or a rule promulgated under this ordinance, is guilty of a misdemeanor for each violation. A peace officer upon reasonable cause to believe that a motor vehicle is being operated in violation of this ordinance or a rule promulgated pursuant to this ordinance, may stop the motor vehicle and inspect the motor vehicle. This ordinance does not apply to a unit of government its employees, officers, or representatives or to a motor vehicle, truck, truck tractor, or trailer owned or operated thereby.

A driver or operator or an owner or user of any bus, truck, truck tractor, or trailer, or certain other motor vehicles, or any officer or agent of an individual, partnership, corporation, or association or their lessees or receivers appointed by any court that is the owner or user of any vehicle, who requires or permits the driver or operator to operate a vehicle with a serious safety defect is subject to a fine of not more than $500.00 for each violation. As used in this section, "serious safety defect" means a violation of this ordinance or a rule promulgated pursuant to this ordinance relative to brakes, tires, steering, coupling devices, headlights, tail-lights, brake lights, and turn signals that results in the vehicle being placed out of service.

Any person, corporation, partnership or any other legal entity who shall violate or fail to comply with any of the provisions of this ordinance or any of the regulations adopted pursuant thereof, shall be guilty of a misdemeanor and upon conviction thereof is subject to fine of not less than $100.00 or more than $500.00 and/or may be imprisoned for not more than ninety (90) days in the discretion of the court for each violation.

This ordinance shall become operative and effective on the 22rd day of June, 1995.

A copy of the complete ordinance is on file with the City Clerk for review.

DOUGLAS A. MILLER, Mayor
LINDA J. LANGMEISER, CMC, City Clerk

Publish: June 22, 1995

Here are the keys to your new home.



. . . and this is your new address:
http://oeonline.com/realnet.html

What we're trying to say here is that it is now possible to look for your new home right from your home computer. That's right! Starting today, you can access the World Wide Web and connect to REALnet, your hometown newspaper's new home selection service.

You're going to love the bright full color pictures and with a click of your mouse you can find just what you're looking for—from location to number of baths. This is a service that definitely worth a browse!

And if you don't have software that will get you there, we can help with that, too. Just call us today and order O&E On-Line! for only $19.95 a month plus a one-time $40 SLIP upgrade.

Call On-Line!
313-953-2266

A software package provided by The Observer & Eccentric Newspapers

How does Michigan 'count?'

A state-by-state study which reports on conditions facing America's children ranks Michigan 31st.

The 1995 "Kids Count Data Book" also reports that between 1985 and 1992, the well-being of Michigan's children deteriorated in four areas while it improved in six.

What the report found was that:

- Nearly 18 percent of Michigan's children are living in households with no adult male present.
- More than 14 percent of all Michigan children reside in neighborhoods where the majority of families with children are female headed.
- Many of the state's fathers don't earn enough money to support a family. Twenty-nine percent of all men ages 25-34 earn annual incomes less than the poverty level for a family of four ($14,763).
- The percentage of low-birth-weight babies increased by 11 percent between 1985 and 1991. Michigan is ranked 37th in this category.
- The rate of Michigan's unmarried teens having children rose 58 percent from 1985 to 1992, compared to a nationwide increase of 44 percent.
- The dramatic increase in the juvenile violent crime arrest rate is a national trend. Between 1985 and 1992, Michigan's rate jumped 19 percent compared to a 58-percent increase for the nation as a whole.
- Although the state's child death rate improved 16 percent between 1985 and 1992, it is still high: 31.3 deaths per 100,000 children, compared to the national rate of 28.8 deaths per 100,000 children.

LOOKING FOR DELICIOUS DISHES?
Find them every Monday in TASTE

CALENDAR

YOUR GUIDE TO EVENTS IN AND AROUND CANTON

WEEKEND

LIBERTY FEST
The 1995 Liberty Fest is scheduled for the weekend of June 23-25 in Canton's Heritage Park complex. A Health and Wealth Business Expo will be sponsored by the Canton Chamber 11 a.m. a.m. to 7 p.m. Saturday, June 24, and 11 a.m. to 5 p.m. Sunday, June 25. Businesses may issue discount coupons, free samples, giveaways and offer free drawings to market their business. No selling will be permitted. Booths may be rented for $75 for members or $100 for non-members. Information, contact retail chair, Bruce Guastella at 453-GOLD.

FARMER'S MARKET
The Plymouth Farmer's Market will be open 7:30 a.m. to 12:30 p.m. every Saturday through Oct. 21 at The Gathering in downtown Plymouth. Fresh flowers, fruits, vegetables, and baked goods. Information, 453-1540.

MAYBURY PARK

ACTIVITIES GALORE
Weekly fishing clinics are held at the Mayburv Fishing Pond each Monday this summer through Aug. 14. An employee of the Fisheries Division of the Michigan DNR will be on hand to provide basic instruction in fishing, and answer any questions you may have. The clinic begins promptly at 6:30 p.m., with plenty of time to fish afterwards. Bring your own equipment, if available.

Friday evening nature hikes throughout the summer, the following programs are planned:

Geology — 7 p.m. Friday, June 23: A weekly series presents a look at the area's geology. A brief slide lecture will be followed by a walk to discover some of Maybury's geologic features. Meet at the concession building in the main parking lot on Eight Mile Road, one mile west of Beck Road in Northville Township.

Pond Life — 7 p.m. Friday, June 30: A brief discussion about water flow and sources and the plant and animal life in the pond will be followed by some hands-on studies on the life in this unique habitat. Meet at the riding stable parking lot off Beck Road, ¼ mile south of Eight Mile Road in Northville.

The park is open daily 8 a.m. to 10 p.m. Farm hours are 8 a.m. to 5 p.m. daily. A state park motor vehicle permit is required for entry to the park. For more information, call the park office at (810) 349-8390.

CLUBS

TOASTMASTERS
Toastmasters The Oral Majority will meet 6 p.m. every Tuesday at Water Club Grill, on Ann Arbor Road in Plymouth. New members welcome. Call Barb, 455-7033.

DIVORCED MOMS
Summer can be a challenge while working and raising a child in a divorce situation. Activities and outings including children could be planned. Meeting date/time/location to be determined later. If interested, call 454-4052.

ZONTA
The Zonta Club of Northwest Wayne County meets the fourth Monday of every month. This is a worldwide service organization for executives in business and the professions, working to improve the legal, political, economic and professional status of women. Pat Harris, 420-2923.

SMOKERS' RIGHTS
Group will meet 7 p.m. the third Monday of each month in Denny's on Ann Arbor Road at I-275, Plymouth Township, for people supportive of smokers' rights. Information, call Marc at 455-1635.

REPUBLICAN CLUB
George E. Ward, chief assistant Wayne County prosecutor, will speak to The Plymouth Republican Club 6-8 p.m. Thursday, June 22, at The Water Club Grill, on Ann Arbor Road east of I-275, on the topic "Plan of Prison Operations: Thoughts on Reforming the System." Information, call Thomas L. Hickey at 455-7110 or Brian C. Kidston at 453-2005.

PWP
Livonia-Redford Chapter No. 130, Parents Without Partners, is meeting at the Cadillac Cafe, 30555 Grand River, Farmington Hills. They meet on the first and third Thursdays of each month. Parent and family activities are planned. New members welcome at 8 p.m. for orientation. General meeting at 8:30 p.m. After the meeting, they go into the lounge for dancing to music played by a D.J. Diane, 464-1969.

JAYCEES
The Plymouth/Canton Jaycees meet at 7:30 p.m. on the fourth Thursday of the month at the Plymouth Cultural Center, 525 Farmer in Plymouth.

RUMMAGE SALES

RUMMAGE SALE
Geneva Presbyterian Church rummage sale will be 9 a.m. to 4 p.m. Thursday and Friday, June 22-23, and 9 a.m. to 4 p.m Saturday, June 24, at the church, 5835 Sheldon, north of Ford in Canton. 459-0013.

Band benefit



Comic, band perform: *"I wish I could tell a story the way Norm does. He's a master," says comedian Tim Allen. Norm Stulz is scheduled to perform along with the Plymouth-Canton Marching Band Color Guard & Percussion Ensemble at 7:30 p.m. Tuesday, June 27, at Salem auditorium. A social hour is scheduled for 6:30 p.m. Tickets, available at the door, are $7 for the main floor and $4 for the balcony, or call Ted at 981-5629.*

AROUND TOWN

CONCERT SERIES
Canton Parks and Recreation kicks off its 1995 summer concert series 7:30 p.m. Thursday, June 29. The featured band is Bobby Lewis and the Crackerjack Band. This night is guaranteed to be an evening of good music and good times. This is the first in a series of eight Thursday evening concerts at Heritage Park. Lawn chairs and blankets should be brought. Information, 397-5110.

CANTON CRICKETS
Canton Crickets preschool registration for the summer session is 8:30 a.m. to 5 p.m. Monday-Friday at the Canton Township Administration Building, at Recreation Services on the third floor. $25 for one-day session, $50 for two-day session, 17 children per class, Canton residents only. Crafts, organized games, story time, special events, snack time. Birth certificate required. Child must be 3 years old by July 1.

CRAFTERS NEEDED
Fine artists and craftspeople wanted for exhibition and sale at the third annual outdoor fine art fair. Two arts and craft tented areas will be provided during the Canton Liberty Fest on June 24-25. Booth fee is $65. Security will be provided for Saturday night. Information or application, call Julie Giordano, (810) 348-0282, or Sharon Lee Dillenbeck, (313) 453-3710.

GOLF OUTING
The Educational Excellence Foundation of Plymouth-Canton Community Schools is sponsoring its second annual golf outing 8 a.m. Wednesday, June 28, at Fellows Creek Golf Course in Canton. For $135, golfers will be entitled to a full round of golf, continental breakfast, lunch on the course, and a steak dinner following play. Also, a chance to win prizes — including a 1995 Mustang from Blackwell Ford for anyone making a hole-in-one. Interested golfers can register individually or in groups by calling EEF trustee Raymond Hoedel at 416-1742. The last day for registration is Thursday, June 22.

DAY CAMP
The Salvation Army Summer Day Camp first session begins 10 a.m. to 3 p.m. Monday through Friday, continuing through July 7; second session July 17 to Aug. 4. The camp has two locations — Heritage Park in Canton and Plymouth Township Park. Arts and crafts, music, games, swimming, and field trips for ages 6-12. $75 per session.

BEEF RAFFLE
A beef raffle will be held 4 p.m. Sunday, June 25, at Heritage Park during the Liberty Festival. Tickets can be bought from any member of the Canton Historical Society or at the Liberty Fest June 23-25. $1 for tickets.

ENTERTAINMENT BOOKS
The Plymouth Community Chorus is conducting a two-for-one early bird presale of 1996 Entertainment books. When a book is ordered before June 30, a free 1995 book will be supplied. The books are $40. The proceeds will go to finance a chorus trip to Washington, D.C. To place orders, call 459-6829.

ENTERTAINMENT BOOKS
Free 1995 entertainment book when you reserve a 1996 book. All proceeds go to children's causes. Call Plymouth Optimist Club at 453-8253.

WIN A CRUISE
The Canton Chamber of Commerce is offering raffle tickets for a chance to win a cruise for two from Miami to Key West and Cozumel, Mexico, including airfare. The chamber is sponsoring this raffle as a fund-raiser and is selling tickets for $2 each, or 3 for $5. Tickets are avilable now through Liberty Fest. Other prizes include a romantic weekefld for two at the Ramada Inn Limited and a wooden sleigh and various gift certificates. To purchase tickets, or to offer to sell them, call 453-4040.

ARTS COUNCIL
The Plymouth Community Arts Council is offering its new facility at 774 N. Sheldon Road for rent for seminars, recitals and lectures. The facility has auditorium seating for 225 people. The parking lot has room for 28 cars and street parking is available. There are coffee pots, a slide projector and a piano available. Interested groups, call 416-4278.

MUSIC IN THE PARK
The Plymouth Community Arts Council concert series of live weekly performances will be held from noon to 1 p.m. each Wednesday, beginning June 21, through Aug. 23, beneath the shade trees of Kellogg Park. The PCAC can always use extra help during the concerts. If you would like to volunteer for a few hours a week, for one concert or more, call Debbie Madonna at 453-2781.

LINCOLN EXHIBIT
The Plymouth Historical Museum in conjunction with the special exhibition, "A Lincoln Portrait," will feature the collection of Weldon Petz on display at the museum. The Plymouth Historical Museum is at 155 S. Main St. in Plymouth. The museum is open 1-4 p.m. Wednesday, Thursday and Saturday, and 2-5 p.m. Sunday. Admission is $1.50 for adults, 50 cents for students (ages 5-17), children under age 5 free, family rate $4.

ALUMNI INFORMATION
The Plymouth-Canton schools are putting together an alumni directory of former students to help people find old friends and plan reunions. It will include the current names and addresses of alumni. If you have a list of alumni from any class year, any updated names and addresses or you know someone who has either, call Emily Brazzi at 1-800-654-4548, or fax the list to Brazzi at 1-800-829-4142. The mailing address for the directory project is: Plymouth-Canton Community Schools Directory of Alumni, Bernard C. Harris Publishing Company Inc., 22 Koger Center, Norfolk, Va. 23502-4169.

SCIENCE CAMP
How does a cricket know the temperature? Who's the Superman of insects? Find out at Naturally Speaking's 1995 Summmer Science Camp. Taught by naturalist Lisa Lava-Keller, the hands-on camp features experiments, field trips, games and projects. Camp dates are July 10-14 (first and second grades) and July 17-21 (third and fourth grades). Children in grades five through seven will experience a week of half-day, hands-on field trips to explore and examine the animals and plants comprising a variety of habitats in and around Ann Arbor. Each day they will conduct experiments and investigate an area — pond, river, woods, field, even downtown Ann Arbor. Camp dates are 9 a.m. to-noon July 31 to Aug. 4. Partial scholarship available. Information and a brochure, call 663-9661.

SPORTS

CANTON SOFTBALL
Canton Softball Center begins its summer league July 5. The 14-game season (single and doubleheaders) has openings for men's, women's, and co-ed teams. There are no residency requirements for players. Team registration fee is $495 (plus a refundable $50 forfeit fee and umpire fees). Register now to hold a spot for the summer league. Call for details, 483-5600, Ext. 102. Canton Softball Center hosts USSSA Tournaments every weekend through October.

SOCCER REGISTRATION
Registration for the 1995 Fall Soccer Leagues will be taken at the Plymouth Parks and Recreation office during the entire month of June. Birth certificates and Social Security number are required. Fee is $40. Information, 455-6623.

SOCCER TRYOUTS
Plymouth Lightning Under-17 Soccer Tryouts will be 6 p.m. Thursday and Friday, June 22-23, at Pioneer Middle School, 46081 Ann Arbor Road in Plymouth. This team is affiliated with the Little Caesars Premier Soccer League. Players should bring water, a ball, and a light and dark colored shirt each night. Birthdate on or after Aug. 1, 1978. Call coach Gerry Deren for information at 462-3608.

JUNIOR GOLF
Junior golf leagues now forming at the Oasis Golf Center in Plymouth. Leagues begin the week of June 22 and run for eight weeks. Fee is $115 and includes three free 18-hole rounds of golf per week and a one time one-hour clinic. Call to reserve a spot, 420-4655.

GIRLS SOCCER
Girls U-15 soccer tryouts, Canton Soccer Club Select at Heritage Park, Canton 6:30 p.m. Friday, June 23, and 10 a.m. Saturday, June 24. Contact Greg Schupra at 397-8991 or Brian McCormick at 459-8654.

CALENDAR FORM

The Plymouth and Canton Observers *welcome Calendar items. Items should be from non-profit community groups or individuals announcing a community program or event. Please type or print the information below and mail your item to The Calendar, Canton Observer, 744 Wing, Plymouth, MI. 48170, or by fax to 313-459-4224. Deadline for Calendar items is noon Friday for the following Thursday's paper. Call 459-2700 if you have any questions.*

Event:
Date and Time:
Location:
Telephone:
Additional info:

CAMPUS NOTES

To submit *your academic honor or graduation announcement to Campus Notes, send the material printed or typewritten to: Bridget Moran, Plymouth-Canton Observer, 744 Wing St., Plymouth, Mich. 48170.*

BRADLEY GLYNN, a Plymouth resident was placed on the dean's list at the Lyman Briggs School in the College of Natural Science at MSU for earning a 3.5 or better grade point average. He is also a member of the honors college.

THOMAS CHARRON of Plymouth has been awarded the Mazda scholarship for a summer experience in Japan through Youth For Understanding (YFU) International Exchange, one of the oldest and largest programs for high school students. Thomas, who attends school at Plymouth-Canton High School, will spend most of the summer living with a host family in Japan becoming immersed in that country's culture. Mazda (North America), Inc. is one of over 50 multi-national corporations that offer scholarships through YFU to live abroad for a summer or an academic year.

JACOB GRAY has been selected by Judith Stone, principal of West Middle School to receive "The Principals' Award" for special recognition for his exemplary achievement and contribution to the quality of school life as student council president and a good citizen. Judith Stone was issued one of "The Principals' Awards" by the Michigan Elementary and Middle School Principals Association. MEMSPA is a professional association for elementary and middle school principals with a membership of over 1500.

HEIDI MARIE FINLEY will be exhibiting a collection of pastels entitled "Tropical Hummingbirds: A Portfolio by Heidi Marie Finley" in Pattee Library's West Lobby Gallery June 1-30. Finley has been fascinated with birds from an early age. Her aim is to "realistically convey the beauty, grace, and importance of birds in our world." Finley presently resides in Canton, where she raises chickens and creates her pastels. She also rehabilitates orphaned mallard ducklings. Finley earned a bachelor of arts degree in fine arts from Eastern Michigan University.

JESSIE HARPER AND SOREN PEDERSON of Plymouth has been named to the Dean's list at The Detroit College of Business AACE (Adult Accelerated Career Education). Pederson is employed by Ford Motor Company in Wixom. To qualify for this honor, a student must achieve a 3.5 or better grade-point average carrying a class load of 12 or more quarter hours.

DEBORAH HUNT of Plymouth took second place for the expository and creative categories at Madonna University's fourth annual student writing competition. Each person received a plaque, and the first and second place winners received a cash prize.

CELLULAR ONE® BELIEVES IN YOUR RIGHT TO FREE SPEECH.





Now through Sunday, get a free phone and 60 minutes of free local airtime with a one-year service contract.



Now you can get a free NEC portable cellular phone and 60 minutes of free local airtime from Cellular One—a value worth more than $200. So hurry into Cellular One's unprecedented four-day sale. You'll get a free phone, free local airtime, and something else the founding fathers forgot to mention: Cellular One's quality service.

CELLULARONE®

NOW WITH EXTENDED HOURS: Thursday and Friday 8:30 a.m. to 9 p.m. • Saturday 9 a.m. to 7 p.m. • Sunday 10 a.m. to 6 p.m.

ALLEN PARK
Car Tunes
6395 Allen Rd.
(313) 381-1053

ANN ARBOR
A-2 Auto/Comm.
907 N. Main St.
1-800-325-4555

Ann Arbor Cellular
2803 S. State Rd.
(313) 994-4249

Ann Arbor Cellular
2809 Boardwalk Dr.
(313) 995-8387

Ann Arbor Cellular
2631 Plymouth Rd.
(313) 994-9520

Custom Sound & Communications
2055 W. Stadium Blvd.
(313) 663-8891

BERKLEY
Car Tunes
1725 Woodward
(810) 547-4880

BLOOMFIELD HILLS
Cellular One Sales & Service
2274 S. Telegraph Rd.
1-800-45-CELL-1

BRIGHTON
Cellular Store & More
455 E. Grand River, Suite 203A
(810) 227-7440

CANTON
Cellular Store
42695 Ford Rd.
(313) 981-7440

CLAWSON
Communications USA
630 W. 14 Mile Rd.
1-800-288-6191

COMMERCE
Cellular Source
3063 Union Lake
(810) 360-9400

DEARBORN
Cellular One Sales & Service
24417 Ford Rd.
1-800-45-CELL-1

DETROIT
Advanced Communications
944 W. 7 Mile Rd.
(313) 893-1100

FLINT
Cellular One Sales & Service
G4375 Miller Rd.
1-800-45-CELL-1

Bennet Car Phone
2020 S. Center Rd.
(810) 743-0450

CarTronics, Inc.
G-4292 1/2 Richfield Rd.
(810) 736-4212

CEO Communications
2087 S. Linden Rd.
(810) 230-1280

GARDEN CITY
In Touch Communications
6719 Middlebelt Rd.
(313) 427-3355

GROSSE POINTE WOODS
Authorized Cellular
20315 Mack Ave.
1-800-VIP-PLUS

HOWELL
Livingston Mobile Communications
110 W. Grand River
(517) 546-8600

CarTronics, Inc.
204 W. Grand River, Suite 260
(517) 548-7705

MACOMB
Authorized Cellular
15835 Hall Road
1-800-VIP-PLUS

MADISON HEIGHTS
Authorized Cellular
314 E. 14 Mile Rd.
1-800-VIP-PLUS

NEW BALTIMORE
Custom Audio
51180 Washington St.
(810) 725-9956

NOVI
Cellular One Sales & Service
43025 12 Mile Rd.
1-800-45-CELL-1

PORT HURON
Custom Audio
2901 North River Rd.
(810) 985-6979

Port City Communications
942 Military
(810) 984-5141

ROCHESTER HILLS
Executive Cellular
1910 W. Auburn Rd.
1-800-SHOP-ECI

ROSEVILLE
Authorized Cellular
16276 13 Mile Rd.
1-800-VIP-PLUS

Car Tunes
31560 Gratiot
(810) 294-8100

SOUTHFIELD
Cellular One Sales & Service
26935 Northwestern Hwy. or
28117 Telegraph Rd.
1-800-45-CELL-1

Advanced Communications
26727 Southfield Rd.
(810) 552-8700

ST. CLAIR SHORES
Cellular One Sales & Service
26401 Harper Ave.
1-800-45-CELL-1

STERLING HEIGHTS
Authorized Cellular
33500 Van Dyke
1-800-VIP-PLUS

TROY
Cellular One Sales & Service
1820 Maplelawn Dr.
1-800-45-CELL-1

WEST BLOOMFIELD
Authorized Cellular
33060 Northwestern Hwy.
1-800-VIP-PLUS

WESTLAND
Car Tunes
7150 N. Wayne
(313) 728-9790

ALSO AVAILABLE AT... AT&T, Auto One, Best Buy, Kmart, Mickey Shorr, Montgomery Ward, OfficeMax, Radio Shack, Sams

Minimum one-year Cellular One service contract and activation fee required. New activations only. Limited to certain rate plans. Not valid with other discounts. While supplies last. Sorry, no rain checks. Comparable substitute phone provided at some locations. Airtime credit will appear as a $21.00 credit on your first invoice. Your rate plan selected per-minute rate may differ from that used to calculate the $21.00 airtime credit. Other restrictions apply. Offer ends June 25, 1995.

THE Observer NEWSPAPERS

Arts & ENTERTAINMENT

WHAT TO DO, WHERE TO GO

KEELY WYGONIK, EDITOR • 313-953-2105

THURSDAY, JUNE 22, 1995 • PAGE 1 SECTION B

THE WEEKEND

FRIDAY



Jane Pendell Pfeifer of Livonia is Dierdre in the Village Players production "I Hate Hamlet."

SATURDAY



Up, Up and Away! Join balloon enthusiasts, including Scott Lorenz of Plymouth, in Howell for the Michigan Challenge Balloonfest.

SUNDAY



Thrills and chills under the air-conditioned Big Top Tent at the Big Apple at Meadow Brook on the Oakland University campus.

HOT TICKET



Hot tix: *Canton's Liberty Fest, June 23-25, at Heritage Park, offers fun for the whole family including outdoor concerts, and a Taste of Canton.*

MORE INSIDE

MUSIC:
Frog Island Jazz Festival features pianist extraordinaire 'Mr. B' and other outstanding musicians.

MOVIES:
Tell us about a love letter that won your heart to win prizes in reader write-in celebrating "The Postman (IL Postino)."

TRAVEL:
Museums, shopping, and parks await in Crawfordsville, Indiana, 40 miles west of Indianapolis.

STREET SCENE:
The industrial band Nitzer Ebb rides wave of changes.

DINING:
Recently renovated Hawthorne Gardens in Westland offers a variety of dishes at reasonable prices.

GAMES PEOPLE PLAY



TOM HAWLEY

Fantasy: *Al Slisinger, an avid gamer, and owner of Old Guard Hobby Shop in Garden City, holds two fantasy games.*

'Board' adults enjoy role playing, changing history

STORIES BY BARB WILSON • STAFF WRITER

Gamers to convene June 30-July 2

More than 1,200 people of all ages are expected to show up Friday-Sunday, June 30 through July 2, to play games. They will be at convention known as the MichiCon Gamefest, the oldest privately run gaming convention in the world.

The convention has been held annually since it was organized in 1971 by Paul Wood of Troy. And Wood is still in charge.

After several years at the Southfield Civic Center, the convention moved to the Van Dyke Park Suite Hotel in Warren.

A three-day pass for the convention costs $18 at the door. Admission covers three used-game auctions, open gaming and admission to the dealer hall. Many game dealers, some from as far away as Arizona and Florida, will se up in the dealer hall selling new, used and obscure games and accessories.

Dress is casual but not offensive. Military uniforms may be worn only by active-duty military personnel. And there have been no reports of Klingons or Romulans wandering through past conventions.

Events will be offered in four main categories:

- Role Playing (Dungeons and Dragons is the best known)
- Board Games (ranging from Monopoly and Pit to Diplomacy and Advanced Third Reich)
- Miniatures (using painted metal soldiers and vehicles), and
- Collectible Cards (including the popular Magic: the Gathering).

A special section of family games will cater to the younger game player who might be intimidated by games with hundreds of pieces and 32-page rulebooks.

For more information about the game convention, call Mike Bartnikowski at 313-929-7744, Barry Jensen at 810-649-5718 or e-mail Dolphin2@oeonline.com.

The games people play aren't just for kids anymore. Gaming has become a new favorite with many adults who seek entertainment that stiumlates the mind, allows for socializing among friends, and doesn't require a five-mile jog every day.

The old standards - parlor games - like checkers, Scrabble and backgammon, have loyal followings with tournaments scheduled around the country. These, however, are not necessarily the games that have attracted thousands of men to the pastime, leading to the resurgence of gaming in general.

Computer games, role-playing games and advanced board games have soared in popularity among adults.

"There's always something to play, but it's true that gaming is male dominated," said Al Slisinger, an avid gamer and owner of the Old Guard Hobby Shop in Garden City. "They're great. You can be anything you want to be. You can build a railroad, be a diplomat. But you always want to win."

Role-playing games became popular with the inception of Dungeons and Dragons back in the late '70s. Players would assume roles of various characters and would make game moves based on how their character would respond in a situation. Vampire: The Masquerade is a role-playing game that has now taken gamers by storm.

There are many more of these games now being played, but they were introduced to the general public with various murder mystery games. Popular as party games, players perform as various suspects and the others try to solve the crime.

"The murder mystery games made role-playing more mainstream," said David Rapaport of Rider's Hobby Shop in Canton Township. "Before, they appealed to a fairly small group of people."

Card games take on new meaning with Star Trek: The Next Generation and Magic: The Gathering. Players collect cards - some with very ornate drawings - and then play using set rules in an attempt to collect even more cards.

See GAMES, 2B

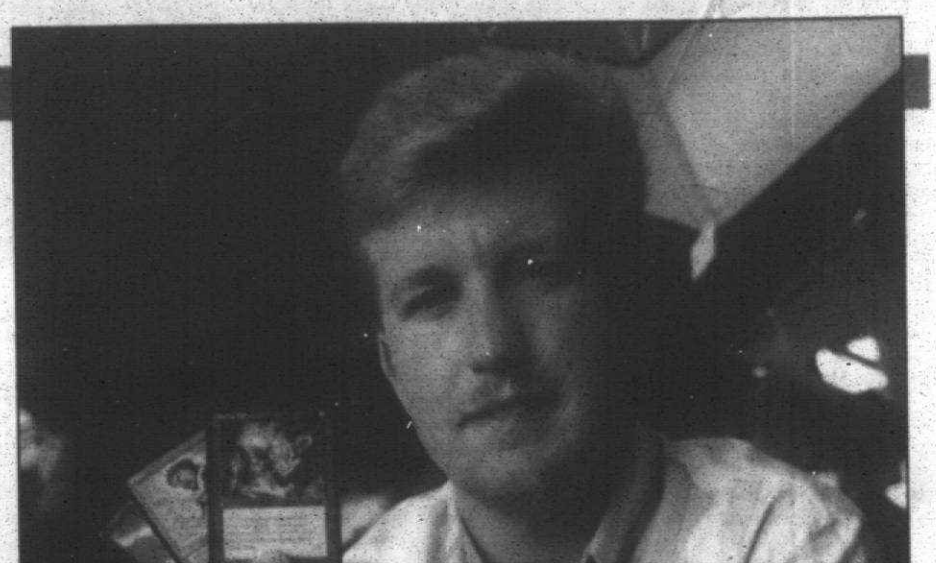

BILL BRESLER/STAFF PHOTOGRAPHER

Games: *Archie Adamisin displays some of popular games including "Magic, The Gathering," a card game, at Rider's Hobby in Canton Township.*

Singles mingle at book stores, coffeehouses

Book stores, music shops and coffeehouses are becoming the singles bars of our time and standard pickup lines are being replaced by board games, role-playing games, puzzles and poetry readings.

Perhaps influenced by the popular television series "Friends" or the health-awareness movement, the trendiest young adults are seeking out "intellectually stimulating" conversation and new friends in these quieter surroundings and under safe circumstances.

Border's Books and Music in Novi attracts nearly 300 people for their monthly singles night and Monday has become a kind of informal singles night at the Plymouth Coffee Bean Company in downtown Plymouth.

"I don't really know how it happened, but it seems a lot of singles come in on Mondays," said Plymouth coffeehouse owner Pam Haase. "People are looking for an alternative way to meet people. There seems to be a move back to more traditional socializing."

Haase refers to socializing between old friends, as well as conversation between two people meeting for the first time.

Haase doesn't really designate certain nights for certain activities at the Coffee Bean Company, which will expand to Northville soon. She believes it distracts from the casual tone of the place and doesn't allow patrons to explore different uses for the place - reading, resting,

See SINGLES, 2B

Specialty stores

Games for adults often are sold in stores that specialize in those games. Games such as chess, checkers and shogi can be found in stores that sell other adult accessories. Big-selling games such as Trivial Pursuit can be found in a local mass retailer for kids.

Still others may be bought in stores that specialize in low-volume games. Some of these stores in this area include:

- **Classic Comics**, 19047 Middlebelt Road, Livonia. 810-476-1254.
- **Old Guard Hobbies**, 27508 Ford Road, Garden City. 313-425-7470.
- **Rider's Hobby Shops Inc.**, 32115 John R, Madison Heights. 810-589-8111.
- **Rider's Hobby Shops Inc.**, 42007 Ford Road, Canton. 313-981-8700.
- **Alcove Hobby Shop**, 2424 N Woodward, Royal Oak. 810-545-6237.
- **Gamer's Inn**, 3516 Rochester Road, Troy. 810-740-7022.

ON DISPLAY



ART EMANUELS/STAFF PHOTOGRAPHER

Landscape: *Saundra Weed created "Oriental Enlightenment" by using a Bleach Resist Process. The painting is part of her one-woman show at Livonia City Hall.*

Quilt paintings please the senses

BY LINDA ANN CHOMIN
SPECIAL WRITER

Westland artist Saundra Weed creates quilt paintings that beg to be touched. More than a dozen of these sensuous works of art are on display through June 30 in the lobby of Livonia City Hall, Five Mile and Farmington Road.

In addition to her quilt paintings, Weed uses the medium of watercolor to show off her Oriental brushwork techniques learned from professor I-Hsiung Ju at Washington & Lee University in Lexington, Virginia.

Weed and Edythe Newbourne, who also studied Chinese brush painting with the professor, will teach a five day Oriental Brush Workshop Aug. 14-18 at Northwestern Michigan College in Traverse City. For information, call (313) 728-2535.

Weed is well-known in the area as an art teacher. Students rave about her oil and watercolor painting classes taught in the continuing education program at Schoolcraft College in Livonia. Her "Marketing Your Arts and Crafts" seminars are equally as popular with students there, as well as at Oakland Community College in Farmington Hills.

From the age of 17 art, in one form or another, has captured Weed's fancy. In high school the medium was silver in the form of jewelry. By the mid 1960s she was designing jewelry and clothes as "Saundreed Originals."

She began "Artistic Images," in Dearborn, to sew and design wedding gowns some 15 years ago.

"I like fabric. I like clothing the body. I like painting. I had a difficult time deciding which one to do and was looking for a way to combine them. That's when I found quilt painting," said Weed.

"Although I'm not a quilter I use their techniques. Surface design including painting, machining and beading of fabric can be turned into wall hangings and clothing. I like quilts, but not the stiffness the batting gives them. I wanted soft fabrics, soft embellishments. I use very little if any batting."

In many of the quilt paintings featured in this Livonia Arts Commission sponsored show Weed combines different fabrics, machine embroidery, and paint. "Oriental Enlightenment," three oriental-like landscapes sewn horizontally together features mountains, moons, and towering evergreens. Weed used a bleach

See PAINTINGS, 2B

Games *from page 1B*

Slisinger knows people who have spent thousands of dollars on cards for the Magic game." A lot of the shops that used to deal in sports cards now sell these gaming cards too because they are so profitable," he said.

David Sparling of Novi takes advantage of a Monday night "Magic" fest at Border's Books and Music. He learned about the game on CompuServe and then his wife, a school teacher, started seeing kids play it at school.

"I started with a $15 investment, but people spend a lot of money on it," he said. "It's nice to have a place to come to meet other people who play game."

There are also many new board games on the market that make Monopoly really look like child's play. Allies and Axis by Milton Bradley is probably the most mainstream of the strategy board games enjoyed by gamers today, but even that is limited in scope.

"There are a lot of good games out there that you find through hobby shops and mail order catalogs," Slisinger said. "You can also learn about them on American On-Line and other computer services."

These games put players in the place of engineers and foreign diplomats and scientists matching wits in a game of global survival.

Also popular are miniature games in which elaborately painted figures are moved about in re-enactments of battles — real or imaginary.

"There are all kinds of rules set like you pieces can only fire so far, march so far and only act within the boundaries set," Slisinger said.

These games have inspired huge conventions where the miniatures, which range in size from 54 millimeters to 6 millimeters, are on display.

Games and pieces are available in all time periods, but some are easier to find than others, Slisinger said. World War II battles and the Civil War are among the most popular.

"I play with people in all walks of life," Slisinger said. "It's a great way to get involved in history and maybe change it in your game."

Gamers often spend hours pouring over books and magazines learning all they can about the time period to take the most advantage of their opponents.

While these games are entertaining and challenging, they do have drawbacks. The boards can be huge and you have to have two people to play.

"The way things are these days, it's sometimes hard to get together for a game," Slisinger said. "That's why the computer counterparts of these war games are especially popular now."

Players can hook up to a computer service and play each other from two different places, or gamers can play a computer opponent.

Hobby shops are usually the best place to look for information on these strategy games. They aren't available in typical toy stores.

Finding just one avid gamer will put you in touch with a whole network of people who still enjoy a good game every now and then.

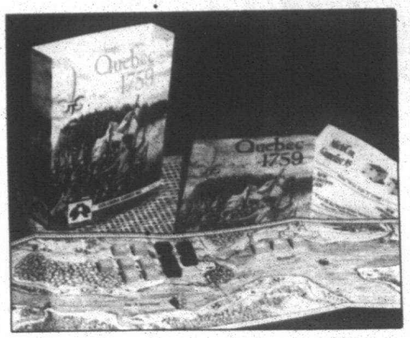

ART EMANUELE/STAFF PHOTOGRAPHER

On the Plains of Abraham: *The French and Canadians (blue) fight the British (red) for control of Quebec in Columbia Games' Quebec 1759. The British fleet is to the east of the battle.*

Singles *from page 1B*

crossword puzzles and playing games.

"It becomes too planned, too predictable," she said. "It's more fun for the ambience to be created by the people in it."

These trendy "joints" aren't limited, of course, to the singles crowd.

Border's, just of I-96 on Novi Road, recently added a coffee shop which is usually packed with all kinds of people. They offer poetry readings, musical events and game nights to draw people in.

"We have some board games around that people play and we hope to organize a chess tournament," said Leslie Boughton, community relations director for the book store. "Monday nights are game night and we get a lot of people who play Magic: the Gathering here."

Haase also makes games and puzzles available for her customers as good icebreakers. She keeps old favorites on hand like Battleship, Backgammon, a deck of cards and checkers.

"They are kind of funky old games and people get a kick out of seeing them again," she said. "Jigsaw puzzles are a real favorite, though. It seems people can't help but join in when there's a puzzle to be done. They're irresistible, it seems."

Local resident Dennis Schrewbury and his son frequently come in for a game of chess and another father and son come in to read poetry together.

"It's like a real cultural awakening," Haase said.

In these times of fast-paced work schedules and family commitments, it seems more people are turning away from the noise and rowdiness of bars and are looking for something quieter. A cup of coffee or espresso, a snack, a comfortable chair and life seems a little easier.

"People are looking for a club, a place where everyone knows each other, but they'll leave you alone if that's what you want," Haase said. "Kind of a Cheers bar without the booze."

FINE ARTS

Paintings *from page 1B*

resist process in this piece to set the beige tones playing against a black background.

"Garden Trellis," another quilted painting, is the exact opposite of the landscape. Vibrant red colors this quilt square incorporating fabric flowers to give a three dimensional look. Both of the artworks were sewn on Weed's $3,500 computerized sewing machine.

"The new machines and equipment allows you to be the designer and manipulate the fabric. I try to use the edges (or borders) as a frame for the painting," said Weed, whose future plans include making fabric sculpture.

"I really would like to to give (well-known Redford Township sculptor) Sergio De Giusti credit for teaching me to draw and for influencing me to one day do sculpture out of fabric," she said.

Exhibit hours are 8:30 a.m. to 5 p.m. Monday through Friday.

ART BEAT

Artbeat features *various happenings in the suburban arts world. Send news leads to: Arts editor, Observer Newspapers, 36251 Schoolcraft, Livonia, 48150, or fax them to (313) 591-7279.*

■ VERY SPECIAL AUCTION

Artwork by Sergio De Giusti of Redford Township is among the items on the auction block to benefit Very Special Arts Michigan 6:30 p.m. Friday, June 23, Oakland Community College, Royal Oak campus, 739 S. Washington. Silent and live auctions of art will run until 9:30 p.m. Tickets $10, available at the door. For more information, call (810) 546-9298.

The second annual auction will raise money to continue VSAMI art programs enriching the lives of people with disabilities throughout the year. Very Special Arts was founded for children and adults unable to participate in the sports of Special Olympics. VSA programs utilize art, music, drama, and dance therapy to raise the self-esteem of individuals with impairments.

An exhibit of visual artworks produced by Southeast Michigan residents enjoying the benefits of these programs continues through July 19 at the Livonia Civic Center Fine Arts Gallery. Livonia artist Jack Olds hopes to find other venues for the artwork in the Observer & Eccentric area. If your group or business is interested in showing the exhibit by these Very Special Artists call Olds at (313) 591-0842.

■ KALEIDOSCOPE EXHIBIT

Chameleon Galleries Ltd. hosts the largest exhibition of kaleidoscopes in the Midwest June 25 to July 2. Hours for "Fireworks Captured" are 9 a.m. to 6 p.m. Monday-Thursday and Saturday, until 9 p.m. Friday, and noon to 5 p.m. Sunday. For more information, call (313) 455-0445.

Kay Winkler will be teaching a class on making a kaleidoscope Saturday, June 24 to kick-off the exhibit. The cost is $150 and includes all materials. Class size is limited. Call for reservations.

The opening reception for the exhibit featuring more than 100 handcrafted kaleidoscopes is noon to 5 p.m. Sunday, June 25 in the gallery, 370 S Main St., Plymouth. The public is invited.

■ DIA ART EXPRESS

The DIA Art Express, formerly known as the DIA Shop & Shuttle, will provide round-trip motor coach service from Twelve Oaks Mall in Novi to the Detroit Institute of Arts Wednesday, July 19. The first motorcoach departs the mall 9 a.m. and departs the DIA at 2 p.m. The second express leaves 11 a.m. and departs the DIA at 4 p.m. Tickets are $5 for DIA Founders Society members, $8 for non-members.

CHECK OUT OUR NEW BLOOMFIELD HILLS LOCATION: 2133 S. Telegraph (at Square Lk. Rd. in Bloomfield Town Center) • (810) 745-0212

Summer Tune Up SALE

20% OFF Everything!*

*Excludes: Special Orders, Tickets, Gift Certificates & Used/Bargain CDs

ENTER TO WIN a Ford Ranger Courtesy Of Troy Ford on John R next to the Oakland Mall

Sale Ends July 4, 1995

WE MATCH Competitive Sale Prices (See Store For Details)

"Music Is All We Do"

SINCE 1967

Harmony House

COMPACT DISCS & CASSETTES

ALSO: Win a pair of Rollerblade courtesy of MGM

TICKETMASTER

Jann Arden · Casper (Soundtrack) · Beethoven's Great Hits · Dokken · Jimi Hendrix · Blues Traveler · Duran Duran · Hum · Chris Isaak · John Michael Montgomery · Ted Nugent · Primus · Jill Sobule · Sunset Blvd. (Soundtrack) · Michael Jackson · Paula Abdul · Deep Forest · Annie Lennox · David Lee Murphy · Pink Floyd · Radiohead · Soul Asylum · Trisha Yearwood · Lisa Brokop · Classical Music for People who Hate Classical ... · Incognito · Real McCoy · Sugar Ray · Barry White

Metro Detroit Harmony House Locations

SUMMER HOURS: OPEN DAILY 10-10 • SUNDAYS 12-6

FINE ARTS

Local quilt artist wins award at 'Celebrate Life' exhibit

ARTISTIC EXPRESSIONS



LINDA ANN CHOMIN

Observerland artists are busy winning awards, and exhibiting their work in shows from Plymouth to Bloomfield Hills. Two of them practice time-honored crafts.

Plymouth quilt artist Nancy Meyer won a Merit Award ($100) at the "Celebrate Life" exhibit continuing through June 25 at the Congregational Church of Birmingham in Bloomfield Hills. The show was jurored by Michael Farrell, associate professor in the School of Visual Arts at the University of Windsor.

"Greta Come Kiss Me" is a quilt focusing on Meyer's very eccentric great-grandmother and features umbrellas and lightning strikes in the design.

"It's a great multi-media show and for fiber art to win an award I think it's especially important. A lot of people don't consider fiber as art so it's important fiber got recognized," said Meyer.

She shouldn't be so surprised about fiber being a winner. Back in 1992 the self-taught fiber artist won Best of Show for a quilt at "Celebrate Life."

Meyer teaches quilting at Quilt Works, 580 Forest, Plymouth (313) 207-8708, and Quilter's Quarters, 118 Main Street, Chelsea (313) 475-5848.

In between lessons she is co-chairing the "Quilt University" which takes over the campus of Concordia College in Ypsilanti Aug. 4-6. The three days of quilting classes and workshops with national as well as local quilt experts is sponsored by the Greater Ann Arbor Quilt Guild. For more information send a self addressed stamped envelop with double postage to co-chair Cindry Zengros, 323 S. First Street, Brighton 48116.

Viewing hours for the "Celebrate Life" exhibit are 11 a.m. to 4 p.m. Thursday- Saturday, and 11 a.m. to 2 p.m. Sunday.

Close to Home

Livonia marbler Susan Argiroff has been busy creating jackets, scarves and coats for sale at The Art Gallery in Garden City, Donna Anderson Gallery in Pontiac, and Bezaires in Plymouth. In her spare time she passes on the ancient craft of marbling to students of the Visual Arts Association of Livonia.

Argiroff is one of more than 70 artists who will color Canton Township's Heritage Park June 24-25 as part of Liberty Fest '95, a fun-filled family festival. Hours for the juried show, sponsored in part by Canton Parks and Recreation, are 10 a.m. to 8 p.m. Saturday, and noon to 5 p.m. Sunday.

Heritage Park is at 1150 S. Canton Center Road behind the Canton Township Administration Building.

Once again this year, two tents will be filled with exhibitors, many of whom are from Observerland. They will be offering painting, clay, jewelry, photography, and garden art.

"Many of the artists are homegrown. It's a wonderful opportunity to purchase fine art in an outdoor environment," said show coproducer Sharon Dillenbeck. "Many of the artists will be demonstrating their particular mediums the entire time."

Several groups will be represented in the fine art show including Three Cities Art Club, Women of Artistry, and Dillenbeck's painting students from the Canton Senior Citizens Center and Plymouth Cultural Center.

Fun for the Kids

Mr. Sandman and the Sand Lady. Ronald and Debbie McKibban of Florida, will return to Liberty Fest this year to create sand art in jars to delight children of all ages.

Activities tailored especially for children include face painting by art students of Dillenbeck. Art Workshops, sponsored by Canton Parks and Recreation, will offer children the opportunity to make art and take it home. nearly 1,000 kids made art at last year's festival.

Linda Ann Chomin is a freelance writer specializing in the visual arts. Her Artistic Expressions column appears every Thursday in the Arts & Entertainment section of the Observer Newspapers.

Building model cars charges his battery

By Linda Ann Chomin
Special Writer

In 1965, Henry Smith of Livonia saved up enough allowance to buy his first kit for building a model car — a 1965 Ford Mustang.

Smith's interest flagged, and model railroading replaced the 14-year-old's love for building model cars.

His passion for collecting model cars returned in 1991 when his son challenged him to build one. Smith built four. The rest is history.

Livonia Arts Commission is presenting an exhibit of Smith's hand-built model car collection through June 29 in the circular showcases on the second floor of the Civic Center Library, 32777 Five Mile Road.

From a 1934 Ford Coupe to a 1969 Firebird, Smith has built and collected hundreds of cars.

"I'd like to own a '57 or '55 Chevy but since I can't collect a real one I collect these," said Smith whose only regret is that he didn't start sooner.

"If you had kept model cars from the 1960s, they go for $500 and up now," said Smith about the plastic models.

Forced into early retirement, from his job as a machinist due to a medical problem, it takes Smith a couple of weeks to build a single model car. Detail work, right down to wiring the exhaust system, installing the engine and making the wheels turn, takes a lot of time.

"Since 1994 I've attended a lot of classic car shows and formed a lot of ideas. I soon began kit bashing or going a bit radical," he said.

"Chopping tops down and customizing to the limit gave me a challenge. I get to customize them the way I want. On one car I combined a 1949 Mercury back end with a 1994 Firebird."

Exhibit hours are 9 a.m. to 9 p.m. Monday through Thursday, and 9 a.m. to 5 p.m. Friday-Saturday.

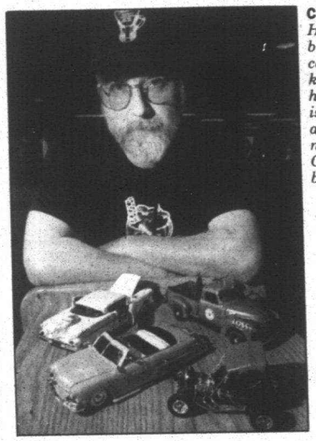

Car Crazy: *Henry Smith builds model cars from kits. Part of his collection is on display at the Livonia Civic Center Library.*

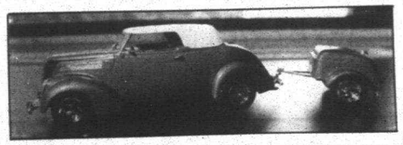

Dream Car: *Since Henry Smith can't afford to own the full-size 1937 Ford convertible he built this 1/20th scale model from a kit.*

BUILDING N.A. MANS CENTERS

Backyard projects are our specialty!

Decks, gazebos, sheds, garages, additions, AND the products and know-how to build them right!

Handy Mans Wood 'N' Barn Kits
Includes pre-cut "rib trusses," shingles, textured panel siding. All trim, plates and nails. (Floor not included.) *Installation available.*

Barn Style
8' x 8' up to 12' x 16' available.
Priced from $339

Salt Box
8' x 8' up to 8' x 12' available.
Priced from $419

Gable Style
8' x 8' up to 8' x 12' available.
Priced from $479

BARN STYLE KITS

8x8	8x10	8x12
$339	$399	$449
10x8	10x10	10x12
$419	$449	$489
12x12	12x14	12x16
$599	$689	$729

SALT BOX KITS

8x8	8x10	8x12
$419	$529	$629

GABLE KITS

8x8	8x10	8x12
$479	$569	$649

PENOFIN
The finest wood finish available
$21.95 per gallon
REG. $25.99
#521601
ALSO AVAIL. IN 5 GAL. SIZE

Penofin® seals and protects the mill-bright beauty of natural wood. • Brazilian Rosewood Oil base deeply penetrates and stabilizes wood fibers. • Blocks ultraviolet rays, the number one cause of discoloration.• Microporous finish seals out moisture, yet allows wood to breathe. • Safe and easy to use.

WOLMANIZED
15% OFF TREATED LUMBER
FREE deck design
Great For Decks • Fences • Docks or Any Other Outdoor Projects
• We stock top-quality Ponderosa pine.

N.A. MANS 95 years A PART OF THE COMMUNITY

NEW BOSTON
36500 Sibley Road, New Boston, MI
313-941-3131

TRENTON
3300 W. Jefferson, Trenton, MI
313-676-3000

BUILDING N.A. MANS CENTERS BUILDING KNOW-HOW SINCE 1900

CANTON Do-It Center
41900 Ford Road, Canton, MI • 313-981-5800
Kitchen & Bath Showroom 313-981-5800
N.A. Mans Floors 313-981-3582

MONROE
2754 N. Monroe St., Monroe, MI
313-241-8400

ISLAND ANCESTORS

OCEANIC ART FROM THE MASCO COLLECTION

JUNE 11 - AUGUST 6, 1995

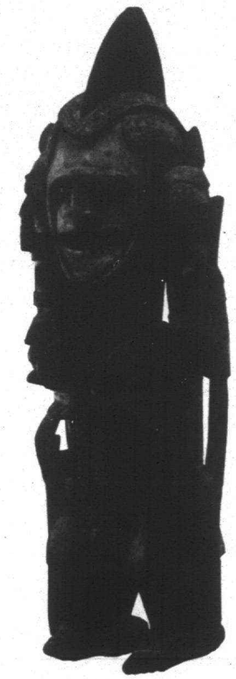

Uli Memorial Figure, New Ireland

Exhibition Admission
(ticket includes recorded tour)
$5 – Adults; $2 – children and students with ID; members free. Free on Wednesdays with museum admission.

Hours
Wednesday-Friday 11 a.m.-4 p.m., weekends 11 a.m.-5 p.m. (Closed Monday and Tuesday)

Special Programs and Activities
Videos: Selected videos from the series Ocean of Dreams —Currents of Change will be shown. Weekends at 2 p.m., Holley Room.
Lecture: Saturday, August 5 – Michael Kan, curator of African, Oceanic and New World cultures and curator of the exhibition, discusses the exhibition. 2 p.m., Lecture Hall.

THE DETROIT INSTITUTE OF ARTS
5200 WOODWARD, DETROIT, MI 48202, (313) 833-7900

The exhibition was organized by the Detroit Institute of Arts with support from the Masco Corporation

TRAVEL

Jail will detain you in Crawfordsville

BY MARY QUINLEY
SPECIAL WRITER

The century-old red brick structure trimmed in limestone appears serene and stately. But looks are sometimes deceiving. Once inside the Crawfordsville, Indiana old Jail Museum, visitors get a sense of the horrors of incarceration. Tales are told of limbs getting caught in bars, food and water shortages and lack of proper fire escape routes.

The jail on Washington Street closed in 1973. Two years later it reopened as a museum boasting to be the only operational rotary jail house in the world.

Guided tours present a fascinating legacy of the hardships inmates endured in circular confinement. Cell blocks turned on a system of shafts and gears thus limiting prisoners to a single exit.

The Old Jail, just one of several area museums, draws curious souls to Crawfordsville. Located 40 miles west of Indianapolis, this laid-back Indiana town (population 13,500) sports a mix of city-life activities, outdoor recreation and strong country influences.

■ Author, inventor and statesman General Lew Wallace, designed what is now called the Ben Hur Museum. History buffs and "Ben Hur" movie fanatics will find a tour of this former residence of Wallace intriguing.

General Wallace, the author of "Ben Hur" and numerous other writings, lived in Crawfordsville. An extensive collection of memorabilia from the movie and it's star (Charlton Heston), Mexican and Civil War artifacts and 3-D postcards line the walls and shelves.

■ The Lane Place built by Indiana's first Republican Governor and Senator, Henry Lane, served as the village green for the young 1840s Crawfordsville community. This completely restored 1840s Greek Revival style mansion served as a popular meeting place for politicians. Tours are available.

■ Looking for mini-shopping adventures? Then browse the Main Street stores for a diverse selection of gifts, crafts and antiques. For the serious antique collector try Cabbages and Kings Antique Mallon Washington Street.

The historic commercial downtown district presents non- mall variety shopping ranging from affordable vintage clothing at The Marc Antiques to custom-made glassware at Marilyn's Stained Glass.

■ For the outdoor lover three of the four seasons provide canoeing challenges. Paddle your canoe under a 19th century covered bridge or hire a guide for a rafting trip during high waters. Area parks provide camping facilities where boating, swimming and fishing possibilities abound.

Or grab your golf clubs. Three golf courses within a 15 minute radius of downtown are open to the public.

Turkey Run State Park, 23 miles south of the city, offers relaxed lodging with an indoor swimming pool, miles of easy-to-very-rugged trails in scenic landscapes, special programs for kids and a nature center, Rooms fill up sometimes two years in advance, particularly during the Covered Bridge Festival in October and the summer months.

Mary Quinley of Livonia is a free-lance writer who specializes in travel.

Visitor information, events

For more information on the Crawfordsville area contact the Montgomery County Visitors Bureau, 412 E. Main St., Crawfordsville, Indiana 47933, (800) 866-3973 or (317) 362-5200. Here's a sampling of upcoming events in and around Crawfordsville:

■ September 4: Labor Day Breakout — Every half hour a demonstration of the turning of the cells at the Old Jail Museum is featured. Food booths and music. Call (317) 362-5222.

■ October 13-22: Crawfordsville boasts two covered bridges. Yet her neighbors 26 miles south in Rockville host the annual Parke County Covered Bridge Festival.

Homemade food ranging from navy bean soup to persimmon ice cream and elephant ears; hundreds of arts and crafts booths; and 32 covered bridges. Lodging reservations should be made well in advance.

■ November 11-12: Extension Homemakers Arts & Crafts Bazaar on the Montgomery County 4-H Fairgrounds, the bazaar (317) 364-6362 features more than 50 booths of handcrafted items. Food available.



Jail bird: *Jonathan Quinley, 14, peeks out from behind the bars of the Old Jail Museum in Crawfordsville, Ind.*

Wish you were here



St. Martin: *Bob and Barbara Heien of Livonia used the Livonia Observer to good effect near a sign at Orient Beach in St. Martin, F.W.I. They spend two weeks on the French side of this Caribbean island in February.*



Israel: *Norman and Violet Hurt of Redford Township visited the ancient ruins at Caesarea in March along with 11 others from St. Paul's Presbyterian Church in Livonia.*

DINING & ENTERTAINMENT
On the Town

DON PEDRO'S
24366 Grand River
(3 blocks W. of Telegraph)
OPEN 7 DAYS 537-1450
WED., JUNE 28TH
7-11 P.M.
WHND RADIO
Live Broadcast
DEANO DAY
Classic Cars, Lone Star Beer and your favorite Tequila presents our first
TEX-MEX CRUISE NIGHT
Dancing, Music, Penatas filled with prizes and lots of fun.
DON'T MISS IT!
MEXICAN SAMPLER FOR TWO Save $4 $10.95
Includes: Steak Fajita, 2 Tacos, Cheese Enchilada, El Pedro, Burrito, Tostada, Guacamole Dip, Rice.
Dine-In • Coupon Expires 6/29/95
Not valid with any other offer

Welcome to . . . Benny's PIZZA PUB
31525 Joy Road at Merriman
Open M-Th 4 p.m.-12 a.m. • F-Sat. 4 p.m.-12:30 a.m.
261-3720
DINE-IN • CARRY-OUT • DELIVERY
ALL SPORTS PASS TV
2 for 1 PIZZA & FREE DELIVERY
Happy Hour Mon.-Fri. 4-7 p.m. 75¢ DRAFTS
Daily Specials
Mon. Nite SPECIAL $4.00 PITCHERS
Tues. ..... $1.00 DRAFTS
$1.99 DIP 'n' STICKS
Wed. ..... $4.25 PASTA DAY
(Spaghetti, Ravioli or Rigatoni)
Thurs. & Sat. 8:00 p.m.
RED WING GAME

Open 11 A.m.
Businessmen's Lunches
MITCH HOUSEY'S
DINNERS from $6.95
FASHION SHOW Thursday Starting at Noon
WORLD'S FINEST PRIME RIB with bone in
Dinner Includes: salad, potatoe, vegetable, hot bread. $10.95
OPEN SUNDAYS at 2:00 P.M.
NOW APPEARING ..LIVE
THE SHOWCASEMEN
WEDNESDAY thru SATURDAY
COCKTAIL HOUR
MON. THRU FRI.
4-7 P.M. DAILY
NOW BOOKING BANQUETS (small or large)
28500 Schoolcraft • Opposite Ladbroke DRC • LIVONIA
425-5520 AMPLE LIGHTED PARKING OPEN DAILY MON.-SAT. at 11:00 a.m.

HUNGARIAN PICNIC
SATURDAY 3:00 - 10:00 PM
JUNE 24-25
SUNDAY NOON - 9:00 PM
Folk Dancers • Live Music and Dancing • Hungarian Food and Pastries
Imported Wine and Spirits • Paintings, Artwork
PUBLIC WELCOME! Admission: $1.00
Children under 12 FREE when accompanied by parent
HUNGARIAN AMERICAN CULTURAL CENTER
26257 Goddard Rd. • Taylor, Michigan (Between Inkster and Beech Daly)
Telephone: (313) 946-6261

DOUBLE DRAGON
LUNCH BUFFET Mon.-Sat. 11-3 $5.25
SUNDAY BRUNCH Noon - Close $6.95
Hours: Mon.-Thurs. 11 to 10, Fri. & Sat. 11 to 11, Sun. Noon to 10
910 S. Wayne Rd. • Westland • (313) 728-7838 or 728-5421

CRUISE THE MOST POPULAR CRUISE LINE IN THE WORLD!
The "Fun Ship" Fantasy
4 NIGHTS TO THE BAHAMAS SEPTEMBER 3, 1995
$665.00 PER PERSON including air from Detroit
CATEGORY 8—OUTSIDE OCEAN VIEW CABIN
Emily's World 455-5744
708 S. Main St. Plymouth

THE WHITEHALL HOTEL
Otto Haensler, General Manager
105 East Delaware Place, Chicago, Illinois 60611, (312) 944-6300
To my friends in Detroit
As the General Manager at Chicago's only luxury, boutique Preferred Hotel, The Whitehall Hotel, I am anxious to extend a special offer to my Detroit friends to come and experience this magnificent hotel.
The Whitehall Hotel offers the finest in guest room accommodations, along with unequaled service and a location that is convenient to all the local areas of interest.
This summer I am offering a package which includes one night luxurious accommodations for any day of the week, as well as your choice of a picnic basket lunch for two, continental breakfast for two, valet parking or afternoon tea for two...all for only $149.* Come explore the city of Chicago and enjoy the hospitality of The Whitehall Hotel.
Warm Regards,
Otto Haensler, General Manager
* Based upon availability. Tax and gratuity not included. Offer valid thru 8/31/95
For reservations call (312) 944-6300, outside the Chicagoland area call (800) 948-4255, or call your travel professional.
THE WHITEHALL HOTEL
105 East Delaware Place • Chicago, Illinois 60611
(312) 944-6300 • Fax (312) 573-6250

MEADOW BROOK MUSIC FESTIVAL
SUMMER NIGHTS
Presented by PEPSI
JUNE
Richard Jeni w/Phil Stone
Fabian's Rock & Roll Party w/Fabian, Gary Lewis & The Playboys, Mitch Ryder, Gary Puckett and Shangri-Las
JULY
Sarah McLachlan
Barenaked Ladies w/Billy Bragg
Reggae Sunsplash • 5 pm w/Aswad, Bubi Benton, Wailing Souls & More!
Shawn Colvin
Pat Metheny Group
Bob McGrath • 2 pm & 6 pm Bob from "Sesame Street"
Detroit Symphony Orchestra
Beethoven's Big Fives w/conductor Neeme Jarvi • 8 pm
Classical Kids "Beethoven Lives Upstairs" • 12 pm
Russian Favorites w/conductor Neeme Jarvi • 8 pm
Laser Light Spectacular: Hollywood Spectacular • 8:30 pm
American Family Theatre's Pinocchio • 11 am
The David Sanborn Group
AUG
Dave Koz
Weezer w/teenage Fanclub and That Dog
An Evening with Barry Manilow
Always...Patsy Cline — Stage Presentation
The Robert Cray Band w/Taj Mahal
Judy Collins/David Gates
Dave Matthews Band w/Donna Karn
The Neville Brothers featuring Aaron Neville w/Ivan Neville
Shari Lewis • 7 pm
SEPT
Roger Whittaker
Joan Baez
ON SALE NOW • CHARGE (810) 645-6666

MUSIC

'Mr. B.' to boogie at Frog Island

BY MARK E. GALLO
SPECIAL WRITER

Frog Island has become a highly respected festival date for some of the biggest names in the business over the years. This year's festival, June 23-25, is certainly no exception with Mark Braun, better known as "Mr. B" and the Bird of Paradise Orchestra, Los Lobos, Luther Allison, Dr. John, Arthur Blythe and the Staple Singers heading up the bill.

Mr. B sums up it up,: "It'll be a ball!"

When I first encountered the dazzling fingers of boogie and stride pianist extraordinaire "Mr. B," he was barely 20 years old.

I was a member of an archival organization in the midst of a videotaping/interview with the legendary Vernon Harrison, a.k.a. Boogie Woogie Red. While listening to the playing and story telling of the veteran pianist in the basement of Ann Arbor's fabled Blind Pig bar, young Mr. B, as he had already come to be known, sauntered in to much joking and obvious admiration from the elder pianist. When the two sat down to share the piano bench and keyboard it was obvious that they were each other's biggest fan.

When the young upstart took to the keys for a solo set, the room took on an electrical charge.

"That was a real regular occurance," Braun remembered during a recent telephone conversation.

"I started playing when I was around 16 or 17," he told me. "I moved down to Ann Arbor from Flint in '75 and I got to know Red around then. That was a big part of why I moved down here."

While other teens who came of age in the 1970s might have been consumed by the likes of Led Zepplin, Jimi Hendrix or Janis Joplin, young Mark Braun was inspired by the barrelhouse, boogie and Chicago-style blues piano work of men old enough to have been his father — if not his grandfather.

"Some people thought it was exotic," he says, "but it wasn't to me. That's what these guys were playing."

The "guys" in question were his heroes.

"I was on a quest to find all the great living blues piano players," he says of his unusual adolescent passion.

"I found many of them lived in Chicago: Little Brother Montgomery, Blind John Davis, Sunnyland Slim and a host of others — but those were the main three players, and I tried to learn what I could."

With the passing of Montgomery in 1985, Red a few years ago and Davis and Sunnyland Slim within the past year, the blues has seen the demise of a specific style of piano playing, as well, and few are as accutely aware of that transition as Mr. B.

"I don't want to say my interest in traditional playing died with them," he says, "but there aren't many left playing in that style. I don't find it natural to play in that style any longer. I've expanded my interests."

His first gig with Ann Arbor's Bird of Paradise Orchestra, named after the club of the same name, was at last year's Montreux-Detroit International Jazz Festival. Since then, he says, they have put in "hundreds and hundreds of hours" on the new collaboration, adding that "writing arrangements for a big band is hard work."

There have been a handful of performances around the state, and they're scheduled to release a CD on the Schoolkids label any minute now, but this doesn't consume all his time.

"Oh God no!," he says. "I work with the orchestra as much as I can, but I'm also working on a solo piano record, a record with a drummer and a three-horn band."

As regards Frog Island, Mr. B says "I'm sure I've worked there as much as anybody — probably five or six times. I didn't do it last year, so I'm really looking forward to this year."

He'll do it minus an important band member, bassist Paul Keller, who co-leads the band with drummer Pete Siers, is out touring with a vocalist and will be replaced for this gig by Curt Krahnke. When not running the Bird of Paradise Orchestra, Keller and Siers can be found in the rhythm section of jazz guitarist and CBS recording artist Russell Malone, and Mr. B enthuses that the orchestra is "full of really good players."

If you have a comment or information for Mark Gallo, call (313) 953-2047, mailbox 1898, on a Touch-Tone phone, or write to him care of Let's Go!, Observer & Eccentric Newspapers, 36251 Schoolcraft, Livonia, MI 48150.

Festival Schedule

Where: Depot Town (Cross Street) Ypsilanti
Ticket Information: Tickets $17.50 each day, or $40 for a three day pass, available at the gate or by calling (313) 763-TKTS or (810) 645-6666.

Friday, June 23:
■ The Motor City Street Band — 5:30 p.m.
■ Charlie Gabriel's New Orleans Jazz Band — 7 p.m.
■ Al Rapone & The Zydeco Express — 8:30 p.m.
■ Dr. John — 10:30 p.m.

Saturday, June 24:
■ Taslimah Bey — noon
■ Teddy Harris Quintet — 1:30 p.m.
■ Mr. B & The Bird of Paradise Orchestra — 3 p.m.
■ Arthur Blythe — 4:30 p.m.
■ Garfield Blues Band — 6:30 p.m.
■ Steve Furguson & The Midwest Creole Ensemble — 8:30 p.m.
■ Los Lobos — 10:30 p.m.

Sunday, June 25
■ The Gospel Warriors — 1 p.m.
■ Orquesta Tradicion Latina — 2:30 p.m.
■ Tabu Ley & Orchestre Afrisa — 4 p.m.
■ Luther Allison — 6 p.m.
■ The Staple Singers — 8 p.m.

THEATER

Event 'spotlights' historic theaters

BY CHRISTINA FUOCO
STAFF WRITER

The success of the alternative rock band Sponge has directed the musical spotlight toward the Detroit area. Rolling Stone magazine recently wrote a short story listing the band's favorite hot spots around town. In an interview with MTV, they talked about the local music scene.

But there's a lot more to Detroit than intimate clubs, arena shows, the Grand Prix, International Freedom Festival, and sports. The Grand Circus Development Association is out to show area residents that the city offers a variety of family-oriented cultural entertainment as well.

From 4-9:30 p.m. Monday, June 26, the association is offering the "Spotlight Festival," a street party celebrating established entertainment venues, those preparing to open their doors to the public, and buildings that are past their prime. This year marks the organization's largest event which has been expanded to provide entertainment and food at many of the tour stops.

Tickets — $15 for individuals and $7.50 for students and children — are available in advance at the Fox Theatre box office, 2211 Woodward Ave., Detroit. Tickets will cost $17 the day of the tour and will be offered under the tent at Grand Circus Park. For more information, call (313) 341-6813.

"The principal major difference is that there will be more entertainment — entertainment on the street by the Graystone Jazz Band. There will be Rollerbladers and unicyclists riding the streets. It's creating this atmosphere of activity on the street," said Allen Dickinson, the event's co-chairman.

Entertainment for the evening also includes a live animal show, magicians at the Fox Theatre, line dancing and unicyclists in Harmonie Park, the sounds of Eli Fountaine in Harmonie Park, and dancing on the Music Hall stage to the music of David Myles and the Mylestones. After the tour, DeMaris said, the Music Hall until November for renovations.

The Gem Theatre is hosting the Mosaic Youth Theatre of Detroit while the alternative arts venue 1515 Broadway will provide entertainment by the Tree House players, Detroit Film Makers Coalition, and performance artist Satori Circus.

at Greenfield Village July 1-3
Third Annual Salute to America



The DSO trumpets its patriotic spirit with a rousing Fourth of July program and a fireworks finale in the beautiful and historic setting of Greenfield Village.

Saturday, July 1; Sunday, July 2; and Monday, July 3 at 8:30 pm
Greenfield Village grounds open at 7 pm
Prelude Concert by the U.S. Army Field Band and Soldiers Chorus each evening from 7:30pm - 8:00pm

Leslie B. Dunner, *conductor*
U.S. Army Field Band and Soldiers Chorus
Commander Jack H. Grogan, *director*
KEY Star Spangled Banner
ARR. HAYMAN Pops Hoedown
RODGERS *Carousel*, Selections
HAMLISCH *A Chorus Line*, selections
Armed Forces Medley
From Hollywood to Broadway, medley
SOUSA U.S. Field Artillery March
TCHAIKOVSKY 1812 Overture
And much more!

Sponsored by Ford, WMC, Nike
Central Distributors of Beer, Inc. and S.C. Johnson Wax

Food and beverages available for purchase.
Tickets: $16 Adults, $7 Children 5-12.
Children under 4 are admitted free.
Parking is free.
Orchestra Hall Box Office (313) 833-3700
Greenfield Village (313) 271-1620 ext. 386
TICKETMASTER HUDSON'S, HARMONY HOUSE, & BLOCKBUSTER MUSIC CALL-FOR-TIX (810) 645-6666

DETROIT SYMPHONY Orchestra
NEEME JÄRVI, MUSIC DIRECTOR
HENRY FORD MUSEUM & GREENFIELD VILLAGE

Gary L. Wasserman Presents
BIG APPLE CIRCUS
Grandma MEETS Mummenschanz
June 16–27
Meadow Brook
On The Oakland University Campus
Charge tickets at (810) 645-6666 and all TicketMaster outlets
Info call (810) 475-5782
Big Apple Circus Box Office
Open Every Day 10 A.M.-8 P.M.
An International Freedom Festival Event
Big Apple Circus is a not-for-profit performing arts organization



WQRS-105.1FM and the City of Southfield
cordially invite you to attend
WALTZ
IN THE GARDEN
an elegant evening to preview the Southfield Gold Cup Polo Competition
Friday, July 7, 1995 - 7:30 p.m.
Plum Hollow Golf Club - 21631 Lahser Road
Waltz to an orchestra with waltz instructions, and enjoy champagne, hors d'oeuvres, coffee and dessert in the garden.
Live Waltz Music: 8-10 p.m. - Dance Music: 10 p.m.-midnight.
There also will be a dressage demonstration and an opportunity to meet the polo players.
$30 in advance - $35 at the door
Proceeds benefit the Southfield Community Foundation
Black-tie optional - Cash Bar available
Tickets on sale at:
Southfield City Hall Main Reception Desk — weekdays 8 a.m.-5 p.m.; and Parks & Recreation Building Main Reception Desk — evenings 5-7 p.m. and Saturdays, 9 a.m.-1 p.m.
For more information:
Southfield Community Relations Dept., 354-4854

8 Days a Week

A guide to entertainment in the Metro Detroit area

Making contact: *Please send items for publication to Keely Wygonik, Observer & Eccentric Newspapers, 36251 Schoolcraft, Livonia 48150, or by fax (313)591-7279*

AUDITIONS

- **AVON PLAYERS**
Auditions for "The Will Rogers Follies" 2 p.m. Saturday, June 24, 2 p.m. Sunday, June 25, 7 p.m. Monday, June 26, Avon Playhouse, Tienken east of Rochester Road, Rochester Hills. (810) 731-5202

- **MARQUIS THEATRE**
Auditions for "The Shoemaker and the Elves" 10:30 a.m. to 3:30 p.m. Saturday, June 24, Marquis Theatre, 135 E. Main, Northville. (810) 349-8110

- **STAGECRAFTERS**
Auditions for "Into The Woods" 6 p.m. Monday, June 26-27, Baldwin Theatre, 415 S. Lafayette, Royal Oak. (810) 288-6055

- **SYMPHONY**
The Ann Arbor-based volunteer, non-profit symphony orchestra is auditioning for new members. The orchestra's season runs through mid August. (313) 677-4831

COMMUNITY BAND

- **SOUTH OAKLAND CONCERT BAND**
Anyone who plays a band instrument is invited to join. No audition required. Rehearsals 7:30-9:30 p.m. Mondays at Addams JHS in Royal Oak. (810) 548-9644

COMMUNITY THEATER

- **VILLAGE PLAYERS**
Summer season opens with the contemporary comedy, "I Hate Hamlet," 8 p.m. Friday, June 23; Saturday, June 24 and 2 p.m. Sunday, June 25. Show continues 8 p.m. Friday and Saturday, June 30, July 1 at the playhouse, Hunter and Chestnut in downtown Birmingham, near Maple. Tickets $8. (810) 644-2075

- **ATTIC THEATER**
"Comin of Age," continues to July 16 at the Attic Theatre, Third at West Grand Boulevard, Detroit. (313) 875-8284 or (810) 645-6666

- **HEARTLAND PLAYERS**
"Tales of the Arabian Nights" 7 p.m. Friday & Saturday, 2 p.m. Sunday, June 23-25, Hartland Music Hall, 3619 Avon, Hartland. Tickets $3 & $4. (810) 220-3521

- **LOFT PRODUCTIONS**
"Vampire Lesbians of Sodom," 8 p.m. Thursday-Sunday, 10:30 p.m. Friday-Saturday, through July 9, 1515 Broadway, Detroit. Tickets $7.50 to $12.50. (810) 334-LOFT

- **OUR TIME PRODUCTIONS**
"Street Theater," 8 p.m. Friday-Saturday through July 29, Dignity Detroit's Social Center, 1234 Porter, Detroit. Tickets $12.50. (313) 582-6260

- **STAGECRAFTERS**
"Fiddler on the Roof," 8 p.m. Thursday, Friday, Saturday, to June 24; 2 p.m. Sundays June 18-25, Baldwin Theatre, 415 S. Lafayette, Royal Oak. (810) 541-6430

YOUTH THEATER

- **JUNIOR ACTORS OF RIDGEDALE**
"Cinderella," a new musical by Jack Perry and Robert Neil Porter, 7 p.m. Friday, June 23; 1 and 4 p.m. Saturday, June 24, 205 W. Long Lake Road (between Crooks & Livernois), Troy. All tickets $4. (810) 641-8619

- **ACTING WORKSHOP**
Southfield Theatre Academy Day Camp, July 3-14, July 17-28. Open to children ages 7-15. This year's theme is "Fun, Fables and Fairy Tales." (810) 354-4717

- **JOHNNY MAZE**
Mosaic Youth Theatre of Detroit presents "Who Killed Johnny Maze?" 8 p.m. Thursday, 10 a.m. 1 p.m. & 8 p.m. Friday, 1 & 8 p.m. Saturday, June 22-24, at Performance Network, 408 Washington, Ann Arbor. Tickets $6 to $12. (313) 663-0681

CABARET/ DINNER THEATER

- **ANDERSON THEATRE**
Greenfield Village Theatre Company presents "The Fantasticks!" 8 p.m. Fridays, Saturdays, to June 24. Tickets $10, combination dinner and theater package $29.50, inside Henry Ford Museum at Oakwood Boulevard and Village Road, Dearborn, west of Southfield Freeway. (313) 271-1620, Ext. 383

- **GEM**
"Lovely Liebowitz Sisters," musical comedy revue to June 25, across the street from the State and Fox Theaters, Detroit. (313) 963-9800

- **GENTI'S**
"Holey Matrimony" weekends to September. Tickets $37.10 per person and includes dinner, non-alcoholic drink, and show. (810) 349-0522

- **R. DEBS. PRODUCTIONS**
"Dead Quiet on the Set," audience participation murder mystery 7 p.m. (cocktails), 7:30 p.m. (dinner) Friday and Saturdays to June 24 at the Allen Park Motor Lodge Dinner Theatre, 14487 Southfield Road (1 mile south of I-94 and 1 mile north of I-75). Show starts as you arrive. Cost $30.95 per person includes dinner, show, coffee/tea and tax. (313) 277-1982

- **STAR CLIPPER DINNER TRAIN**
"Murder Madness!" Tuesdays and Thursdays, "I Shot the Sheriff," musical murder mystery, Wednesdays, "Cool Cats & Hot Chicks!" oldies review of music from 1950s & 1960s Fridays, Clipper Cabaret Sundays featuring Broadway show tunes. Train boards 6 p.m. Tuesday-Saturday, 7 p.m. departure; 4 p.m. boarding Sundays, 5 p.m. departure. (810) 960-9440

- **WATER CLUB**
The Water Club Seafood Grill presents "Bugsy" 7:15 p.m. Sunday, June 25, 39500 Ann Arbor Road, Plymouth. Tickets $32.50. (313) 454-0666

PROFESSIONAL THEATER

- **DETROIT REPERTORY THEATRE**
"Later Life," 8:30 p.m. Thursday-Saturday, 3 p.m. Saturday, 2 & 7:30 p.m. Sunday, through June 25, 13103 Woodrow Wilson, Detroit. Tickets $12. (313) 868-1347

- **PURPLE ROSE THEATRE**
"Weekend Comedy," 8 p.m. Wednesday-Saturday, 2 & 7 p.m. Sunday through July 30, Purple Rose Theatre, 137 Park St., Chelsea. Tickets $15 to $25 (313) 475-7902

DANCE

- **DETROIT TAP FESTIVAL**
Show features Lloyd Storey and other tap masters, 4 p.m. Sunday, June 25, Southfield Millennium Theatre Center, 15600 J.L. Hudson Drive, Southfield. Tickets $15. (810) 557-9320

- **TAP WORKSHOP, MASTER CLASSES**
Part of Detroit Tap Festival activities, hosted by Lloyd Storey of the Sultans, master classes and workshops June 23-24 at Creative Expressions Dance studio in Flint. (810) 787-3991

- **CW DANCING**
Country line dance lessons, 7-10 p.m. Tuesdays, partner dance lessons 7-9 p.m. Fridays, Botsford Inn, Farmington. Fee $5 to $7. (810) 442-8957

CLASSICAL MUSIC

- **BACH**
U-M professors Harry Sargous, Rosemary Russell & Marilyn Mason perform Bach tunes 4 p.m. Sunday, June 25, Blanche Anderson Moore Hall, School of Music, Moore Building, 1100 Baits, North Campus, U-M, Ann Arbor. Admission $5.

- **CRANBROOK**
Student musicians of Summer Music Academy perform 3 p.m. Friday, June 23, Cranbrook Kingswood Boys Middle School, 380 Lone Pine, Bloomfield Hills. (810) 645-3492

- **SEVEN MONDAYS AT SEVEN**
Outdoor carillon recital series features various artists 7 p.m. Mondays through July 31, University of Michigan, Ann Arbor. (313) 747-2539

- **TISDEL/DREILICH**
Mark Tisdel and Manfred Dreilich perform selections from their CD "A Bit of Earth" 8-10 p.m. Friday, June 23, Barnes and Noble, Telegraph at Maple, Bloomfield Hills. Admission free. (810) 540-4209

CONCERTS IN THE PARK

- **BIRMINGHAM CONCERT BAND**
Performs 7-9 p.m. Thursday, June 22, Shain Park, Birmingham.

- **DETROIT SYMPHONY ORCHESTRA**
Performs 8:30 p.m. Thursday, June 29, Kensington Metro Park, Milford Township, Oakland County. Parking $2. Admission free.

- **FARMINGTON COMMUNITY BAND**
Performs 8 p.m. Thursday, June 22, and 8 p.m. Thursday, July 20, Heritage Park, on Farmington Road north of 10 Mile, Farmington Hills. (800) 47PARKS

- **GOSPELFEST**
Tramaine Hawkins, Vickie Winans, The Eveready, James Moss, Derrick Starks & Today's Generation perform 3:30-8 p.m. Sunday, June 25, Chene Park Music Theatre, Detroit. Tickets $3 & $4. (313) 872-1000

- **MOTOWN CLASSIC JAZZ BAND**
Performs 7 p.m. Thursday, June 22, rain or shine, Novi Civic Center.

FOLK

- **BRENDAN'S PUB**
Entertainment 9:30 p.m. Fridays and Saturdays, 33210 W. 14 Mile Road, (northeast corner Farmington Road), West Bloomfield. (810) 855-8220

- **DUSTY RHODES**
Dusty Rhodes, 8 p.m. Friday and Saturday, Botsford Inn, 28000 Grand River, Farmington Hills. (810) 474-4800

JAZZ

- **BOBBY LEWIS & CRACKERJACK BAND**
Performs 6-10:30 p.m. Wednesday, June 28, at Big Fish, 700 Town Center Drive, Dearborn. (313) 336-6350

- **CHENILLE SISTERS**
Jazz/pop trio performs 9 p.m. Saturday, June 24, Jewish Community Center, 6600 West Maple at Drake, West Bloomfield Township. Tickets $12.50 to $15. (810) 661-7649

- **DEPALMA'S RISTORANTE**
Variety of entertainment, 31735 Plymouth Road, Livonia, 8 p.m. to midnight, Mondays, Larry Nozero & Friends play jazz; 6:30-10:30 p.m. Tuesday, Friday and Saturday, Ron DePalma, piano; Enrico Caruso Opera Society, 7-10 p.m. Wednesdays; 6:30-10:30 p.m. Thursdays, the Strollers — David & Francesco. (313) 261-2430

- **JACK BROKENSHA QUARTET**
8 p.m. Thursdays, Botsford Inn, 28000 Grand River, Farmington Hills. (810) 474-4800

- **JAZZ DUO**
Marvin Kahn on alto clarinet and Keith Vreeland, piano, Thursday nights at Le Metro, 29855 Northwestern, Southfield. (810) 353-2757

- **LATIN**
Guitarist Michele (Mo-KEL-eh) Ramo and vocalist Heidi Hepler Ramo, 7:30-11 p.m. Thursday-Saturday, 588 S. Woodward, Birmingham. (810) 644-3122

- **MICHELE RAMO**
Solo guitar, 7-10 p.m. Wednesdays at Le Metro, 29855 Northwestern, Southfield. (810) 353-2757

- **PIANO**
Husband and wife d.o Ruth Neville & Dan Koppelman, a.k.a. duo runedako, perform 4 p.m. Sunday, June 25, Grosse Pointe Unitarian Church. Admission $5. (517) 773-9211

- **SAXOPHONIST DANIEL CARTHANE**
Music by Moonlight 6-10 p.m. Thursdays, Cook's Garden, 225 E. Maple, Birmingham. (810) 645-9595

- **STRAWBERRY JAZZ FESTIVAL**
Free concerts put on by Franklin Community Association. The Straw Hat Band performs noon to 2 p.m. Lightin' Creole Band performs 2-4 p.m. Sunday, June 25, on Franklin Road between 13 & 14 Mile roads.

- **SYNERGY**
Acoustic-electric band performing classical, jazz & pop 8-11 p.m. Thursdays, Lonestar Coffee Co., 207 S. Woodward, Birmingham. (810) 642-2233

- **ZAPP**
Performs 6 p.m. Thursday, June 29, Chene Park Music Theatre, Chene & Atwater, Detroit. Tickets $5. (313) 393-0066

BENEFITS

- **LIVONIA SYMPHONY ORCHESTRA**
Annual "Chip in for the Arts" golf outing is Wednesday, June 28, at Fox Creek Golf Course on Seven Mile Road, east of Newburgh, Livonia. The cost is $90 per golfer and includes greens fees, cart, prizes and refreshments. Continental breakfast served during registration at 7:30 a.m., shotgun start at 8:15 a.m., lunch, prizes and awards at noon. (313) 421-1111

- **ORPHANS**
International music and dance performances to raise money for Indian orphans begins 6 p.m. Sunday, June 25, at West Bloomfield High School Auditorium, 4925 Orchard Lake Road, West Bloomfield Township. Admission $10 to $100. (313) 462-1910

COMEDY

- **CHAPLINS**
Mary Alice Miller, Elliott Branch & Norm Stulz perform 8 p.m. Thursday, June 22, Chaplin's West, Telegraph south of Six Mile. Admission $12. (810) 557-1787

- **RICHARD JENI**
Performs 8 p.m. Thursday, June 22, Meadow Brook, Oakland University, Rochester Hills, Tickets $22.50 pavilion, $12.50 lawn. (810) 377-0100

- **TIM LILLY**
Performs 8:30 p.m. Thursday, 9 p.m. Friday, 8 & 10:30 p.m. Saturday, June 22-24, Paisano's Casual Dining, 5070 Schaefer, Dearborn. Tickets $6 Thursday, $8 Friday & Saturday. Dinner/show package $12.95 to $16.95. (313) 584-8885

- **JOHN MCCLELLAN**
Performs through Sunday, June 24, Comedy Castle, 269 E. Fourth, Royal Oak. Admission $6 weeknights, $10 weekends. (810) 542-9900

- **CINDY MUDRYK**
PERFORMS @ P.M. THURSDAY, JUNE 29, LAVENDER MOON CAFE, 205 W. NINE MILE, FERNDALE.
(810) 398-MOON

CHILDREN'S EVENTS

- **CHILDREN'S DAY**
Detroit's University Cultural Center hosts Children's Day 9:30 a.m. to 3:30 p.m. Wednesday, June 28. Activities include painting, sculpturing, designing, lessons in animation, puppet theater, treasure hunts, music, dance. (313) 577-5088

- **STORIES**
Samatha Davis reads children's stories 12:30-1:30 p.m. Saturday, June 24, Lavender Moon Cafe, 205 W. Nine Mile, Ferndale. (810) 398-MOON

SPECIAL EVENTS

- **BIG APPLE CIRCUS**
"Grandma Meets Mummenschanz," under the 1,972 seat air conditioned big-top tent at Meadow Brook on the Oakland University Campus (southwest corner of Walton Boulevard and Adams Road), Rochester. Tickets $12 to $25. Shows continue to June 27. (313) 923-8259 or (810) 645-6666.

- **FARMER'S MARKET**
Fresh produce, bedding plants, baked goods, herbs, perennials, crafts, potted trees and shrubs, jam and jelly available at Sunday Farmers Market, 10 a.m. to 3 p.m. through October, State Street, downtown Howell. (517) 546-3920

- **FORD ESTATE**
Three different walking tours of Henry Ford Estate Tuesdays-Wednesdays through Aug. 30. Meet at Visitor Center, Henry Ford Estate, University of Michigan—Dearborn. Fee $2. (313) 593-5590

- **FOREST FRENZY**
Children's program presented 2 p.m. Wednesdays through June 28, Nature Center, Proud Lake Recreation Area, 3500 Wixom Road, Milford. (810) 685-2433

- **FUNDRAISER**
Lyric Chamber Ensemble hosts fundraiser for scholarships to "Summer Music Experience '95" 3:30 p.m. Sunday, June 25, at Bloomfield Hills home of Bunny and Michael Kratchman. (810) 357-1111

- **POCAHONTAS**
Exclusive engagement of movie "Pocahontas" Thursday, June 22, at Fox Theatre, Detroit. (810) 433-1515

- **WETLANDS**
Discover the wonders of wetland habitat 2 p.m. Sunday, June 25, at Nature Center Building, Proud Lake Recreation Area, 3500 Wixom Road, Milford. (810) 685-2433

FESTIVALS

- **BALLOONFEST**
More than 50 balloonists compete Friday, June 23, to Sunday, June 25, in Howell. Also appearing: Aerial Allstars Skydiving Team, Windjammers Stunt Kite Team, Medieval Village, arts and crafts show, antique and custom car show, carnival. Admission $7 to $10. (517) 546-3920.

- **LIVONIA SPREE**
Through June 25 at Ford Field in Livonia, Farmington Road at Lyndon. Fun for the whole family. (313) 427-8190

- **LIBERTY FEST**
This weekend at Heritage Park, 1150 S. Canton Center Road behind the Canton Public Library, offers fun for everyone. Highlights are the Willow Creek Band performing country and western music 7:30 p.m. Friday, June 23, classic car show Saturday and Sunday, and fireworks 10 p.m. Saturday. (313) 397-5110.

- **BEER FESTIVAL**
Rivertown Beer Festival, Friday, July 28, at Stroh River Place, Detroit. More than 200 styles of beer available to sample. Tickets $25 include beer sampling, entertainment and food. Proceeds benefit Red Cross disaster relief services. (313) 567-8182

- **SPOTLIGHT FESTIVAL**
Family-friendly extravaganza involving the theaters, churches, shops, restaurants, galleries and clubs, 4-9:30 p.m. Monday, June 26, Grand Circus Park, Detroit. Tickets $7.50 to $15 (313) 341-6813

LOOKING AHEAD

- **BIG BOAT**
Guided-missile frigate USS Samuel Eliot Morison, FFG 13, visits 10 Great Lakes ports June 24 to Aug. 27, including Windsor, Ontario, Aug. 4-8. The Mayport, Fla.-homeported boat will be open for tours.

- **BIRDS**
Group gathers on terrace of Henry Ford estate at University of Michigan-Dearborn to hear birds sing 5 a.m. Monday, July 3. (313) 593-5338

- **DSO**
Detroit Symphony Orchestra, U.S. Army Band & Soldiers Chorus perform 7:30 p.m. July 1-3, Henry Ford Museum & Greenfield Village. Tickets $16. (313) 962-1000

- **KIDS**
Summer Enrichment Program for Young People July 10-21 at Henry Ford Community College, Dearborn. Classes in art, mime, theater, music and nature offered for individuals age 4-18. (313) 945-3095

- **MUSIC**
One-hour concerts 8 p.m. Wednesdays feature Bellissima Handbell Choir (June 28), Mulligan Stew (July 5), Joseph Seraphin (July 12), Richard Cucchi (July 19), Straw Hat Band (July 26), Karen and Karl Klimek, Bev Notestine, Kris Williams (Aug. 2), New Faith Chapel Singers (Aug. 9), David Temple & Saine Hsu (Aug. 16) & Nicole Milenkovich (Aug. 23) at Nardin Park United Methodist Church, 29887 W. 11 Mile, Farmington Hills. Admission free. (810) 476-8860

- **TASTEFEST**
Michigan Tastefest June 30 to July 4 at Detroit's New Center Area features more than 35 restaurants selling "tastes," four stages of free family shows, world POG tournament, Motown Museum tours.

GALLERIES

- **JANICE CHARACH EPSTEIN MUSEUM/GALLERY**
"The Jews of Ethiopia: Art and Artifacts" continues through Aug. 24 in the Jewish Community Center, 6600 W. Maple at Drake, West Bloomfield, featuring textiles, pottery, tools and baskets from villages; accompanied by photos taken by native Detroiter Joan Roth. Opening reception 6-8:30 p.m. Thursday, June 22, with guest speaker Barbara Ribakove Gordon 7:30 p.m. Also continuing: "Leo Dworkin: A Retrospective," showing photographs, paintings and computer graphics; meet the artist 6-8:30 p.m. Thursday. (810) 661-7641

- **PAINT CREEK CENTER FOR THE ARTS**
"Prototypes" will continue through July 14 in the Main Gallery, featuring works by Ted Lee Hadfield, Sukhwant Jhaj and Bruce Widdows; and "Signs" will continue through July 14 in the First Floor Gallery, featuring sculpture by Mark Beltchenko, 407 Pine, Rochester. Opening reception for both shows 7-9 p.m. Friday, June 23. (810) 651-4110

- **WEST BLOOMFIELD ART FESTIVAL**
More than 200 artisans will display their works 10 a.m. to 5 p.m. Saturday-Sunday, June 24-25, at the Henry Ford Medical Center, 6777 W. Maple across from the Jewish Community Center. Food, entertainment and children's activities will be featured. The event benefits the West Bloomfield Chamber of Commerce and is part of the center's 20th anniversary celebration. (810) 539-3332

- **THE EDGE GALLERY**
"Mary Gillis: The Vitrier Series" will continue through July 31 at 7 N. Saginaw, Pontiac, featuring three-dimensional paintings and glass assemblages. Opening reception to meet the Grand Rapids artist 7-10 p.m. Friday, June 23. (810) 332-4848

- **HABATAT GALLERIES**
Exhibits by Ricky Bernstein and Emily Brock will continue to July 15 at 7 N. Saginaw, Pontiac. Opening receptions to meet the artists 7 p.m. Friday, June 23. (810) 333-2060

- **HABATAT/SHAW GALLERY**
"Teapots and Ewers," an exhibit of the work of ceramic artist John Glick, and "New Generation: The Third Annual Graduate Student Exhibition" will continue through July 15 at 7 N. Saginaw, Pontiac. Opening reception for both displays 7-10 p.m. Friday, June 23. The Glick show is in conjunction with a fund-raiser, "5 x five IV Art," to benefit the Midwest AIDS Prevention Project. (810) 333-1070

- **PONTIAC GLASS COMPANY GALLERY**
An exhibit of cast glass by Gloria Badiner will continue to July 30 at 23 W. Lawrence, Pontiac. Opening reception 6-9 p.m. Friday, June 23. (810) 332-6619

- **VERY SPECIAL ARTS ART AUCTION**
The second annual Very Special Arts Art Auction will take place Friday, June 23, at Oakland Community College, 739 S. Washington, Royal Oak. Reception and silent auction 6:30 p.m., auction 7:30 p.m. Admission is $10 at the door. Works donated by 24 local artists, food and entertainment will be featured. The event is presented by Very Special Arts Michigan and VSAMI Southeast Region and benefits arts programs to enrich the lives of people with disabilities in southeastern Michigan.

- **INTERNATIONAL INSTITUTE OF METROPOLITAN DETROIT**
The institute at 111 E. Kirby, Detroit, will officially open its new international ethnic doll exhibit Wednesday, June 28, when Detroit's University Cultural Center opens for Children's Day. Free, special activities for children will be offered 9:30 a.m. to 3:30 p.m. at University Cultural Center institutions. (313) 871-8600

June 22

Information on limited engagements only should be submitted two weeks in advance to: Christina Fuoco, 36251 Schoolcraft, Livonia, MI 48150, or by fax at (313) 591-7279. To ensure publication, the venues' addresses and phone numbers with area codes must be included.

POPULAR MUSIC

- **AFGHAN WHIGS**
With Howlin' Maggie, 8 p.m. Sunday, June 25, St. Andrew's Hall, 431 E. Congress, Detroit. $10 in advance. 18 and older. (alternative rock) (313) 961-MELT

- **FRANK ALLISON AND THE ODD SOX**
Thursday, June 22, Wagon Wheel, 2950 Rochester Road, Troy. Cover charge. All ages; Saturday, June 24, Blind Pig, 206-208 S. First St., Ann Arbor. Cover charge. 19 and older. (quirky alternapop) (810) 689-8555/(313) 996-8555

- **JANN ARDEN**
With Ron Sexsmith, 8 p.m. Sunday, June 25, 7th House, 7 N. Saginaw, Pontiac. $7. 18 and older. (singer/songwriter) (810) 335-8100

- **MARCIA BALL**
With Beau Jocque and the Zydeco High Rollers, and Steve Riley and the Mamou Playboys, perform as part of the "Rounder Records 25th anniversary Louisiana Red Hot Music Tour," 8 p.m. Wednesday, June 28, at the Majestic, 4140 Woodward Ave., Detroit. $15.50 in advance. 18 and older. (Louisana) (313) 963-7680

- **BARNSTORMER**
9 p.m. Tuesday, June 27-Sunday, July 2, Diamondback Saloon, 49345 S. I-94 Service Drive, Belleville. Cover charge. 21 and older. (country) (313) 699-7899

- **BATTERIE ACID**
With Surge to Union, Philo Beddow and Junker Groil, Friday, June 30, at The Foundry, 18000 E. Warren (between Mack and Cadieux), Detroit. $5. 18 and older. (industrial/rock) (313) 886-7073

- **BEGGAR'S OPERA**
With Abandon, and Universal, 9 p.m. Friday, June 30, The Ritz, 17580 Frazho, Roseville. $5. 18 and older. (rock) (810) 778-6404

- **BLUE COLLAR BLUES BAND**
9 p.m. Friday, June 23, Sports, 166 Maple, Wyandotte. Cover charge. 21 and older. (blues) (313) 285-5060

- **BLUE GRASS MORNING**
With The Exposers, 9:30 p.m. Wednesday, June 28, at Blind Pig, 206-208 S. First St., Ann Arbor. Cover charge. 19 and older. (313) 996-8555

- **BLUE SPIRIT TRIBE**
9 p.m. Wednesday, June 28, Norm's Bulldog Tavern, 3982 Auburn Road, Rochester Hills. Cover charge. 21 and older. (blues) (810) 852-2707

- **BLUES-A-MATIC**
9 p.m. Thursday, June 22, Q Club, 29 S. Saginaw, Pontiac. Cover charge. 21 and older. (blues) (810) 334-7411

- **BOOKSHELF RAILROAD**
10 p.m. Saturday, June 24, Lavender Moon Cafe, 205 W. Nine Mile Road, Ferndale. Free. All ages. (funky) (810) 398-MOON

- **BOMB POPS**
With Deferens and Baby, Friday, June 23, at Alvin's, 5756 Cass Ave., Detroit. $5. 18 and older. (alternative) (313) 832-2355

- **THE BOOGIEMEN**
9 p.m. Friday, June 30, Sports, 166 Maple, Wyandotte. Cover charge. 21 and older. (blues) (313) 285-5060

- **BREECH**
With Molasses Grass and a fashion show by local designer Eugenia Paul, 8 p.m. Thursday, June 22, at Magic Bag Theatre Cafe, 22918 Woodward Ave., Ferndale. $5. 21 and older; Tues., June 27, Elwood Bar and Grill, 2100 Woodward Ave., Detroit. Free. All ages. (experimental) (810) 544-3030/(313) 961-7486

- **BRICKFACE**
With Boomhank, Thursday, June 29, at the Magic Bag Theatre Cafe, 22918 Woodward Ave., Ferndale. $3. 18 and older. (rock) (810) 544-3030

- **BRIGHT BLACK**
With No Identity, Simple Neptune, and Mood Poisoning, 9 p.m. Thursday, June 22, 3-D, 1815 N. Main St., Royal Oak. $5. 21 and older. (alternative rock) (810) 589-3344

- **THE BUCKET**
Friday, June 30, Rick's, 611 Church St., Ann Arbor. Cover charge. 21 and older. (funky rock) (313) 996-2747

- **CATHERINE WHEEL**
With Carolyn Stotho and Patti Smith, Silverchair, Hum, Hardship Post, and Rusty on the main stage; Lova Battery, Big Block, Paul K, and the Weathermen, and Suicide Machines on the second stage, 2 p.m. Saturday, June 24, as part of the "99X Birthday Party" at Phoenix Plaza Amphitheatre, 10 Water St., Pontiac. Free. All ages. (alternative rock) (810) 335-4850

- **CHECKERED PAST**
With Broken Halo, Saturday, June 24, at Griff's Grill, 49 N. Saginaw, Pontiac. $5. 21 and older. (rock) (810) 334-9292

- **THE CHUGARS**
8 p.m. Friday, June 23, Lavender Moon Cafe, 205 W. Nine Mile Road, Ferndale. $2. All ages. (alternative rock) (810) 398-MOON

- **CITY HEAT**
9 p.m. Friday, June 30, Stan's Dugout, 3350 Auburn Road, Auburn Hills. Cover charge. 21 and older. (blues) (810) 852-5433

- **CLUTCH**
With TAD, 7:30 p.m. Thursday, June 22, at Phoenix Plaza, Amphitheatre, 10 Water St., Pontiac. $10 in advance. All ages admitted. (hard, melodic alternative rock) (810) 335-4850

- **MR. BO COLLINS**
9 p.m. Thursday, June 29, Q Club, 29 S. Saginaw, Pontiac. Cover charge. 21 and older. (blues) (810) 334-7411

- **CORPESCREW**
With Milo's Eye, 9:30 p.m. Tuesday, June 27, Blind Pig, 206-208 S. First St., Ann Arbor. Cover charge. 19 and older. (rock) (313) 996-8555

- **BARKLEY FRANKLIN AND THE DELTA DRIVE**
8 p.m. Saturday, June 24, Vickida's, 19172 Grand River Ave., Detroit. Cover charge. 21 and older. (blues) (313) 535-0495

- **FRET BUZZ**
With Razzles, The Exposeurs, and The Happy Accidents, Saturday, June 24, at The Foundry, 18000 E. Warren (between Mack and Cadieux), Detroit. $5. 18 and over. (alternative rock) (313) 886-7073

- **VINCE GILL**
With Shelby Lynne, 7:30 p.m. Friday, June 30, Pine Knob Music Theatre, I-75 and Sashabaw Road, Clarkston. $24.50 pavilion; $12.50 lawn. All ages. (country) (810) 377-0100

- **THE GRATEFUL DEAD**
7 p.m. Tuesday, June 27-Wednesday, June 28, The Palace of Auburn Hills, I-75 and Lapeer Road, Auburn Hills. $27.50. All ages. (hippy rock) (810) 377-0100

- **GREEN APPLE QUICK STEP**
With Enormous, 6 p.m. Friday, June 23, The Shelter below St. Andrew's Hall, 431 E. Congress, Detroit. $6. 18 and older. (rock) (313) 961-MELT

- **MIMI HARRIS AND THE SNAKES**
9 p.m. Saturday, June 24, Moby Dick's, 5452 Schaefer Road, Dearborn. Cover charge. 21 and older. (blues) (313) 581-3650

- **AL HILL AND THE LOVE BUTLERS**
9 p.m. Thursday, June 29, Rick's, 611 Church St., Ann Arbor. Cover charge. 21 and older. (313) 996-2747

- **IMMIGRANT SUNS**
With Las Toallitas, Saturday, June 24, at Alvin's, 5756 Cass Ave., Detroit. $5. 18 and older. (ethnic/"Gypsy Circus Funk") (313) 832-2355

- **COWBOYS FROM HELL**
Pantera tribute band, with Paxton Hood, 9 p.m. Friday, June 23, The Ritz, 17580 Frazho, Roseville. $7. 18 and older. (rock) (810) 778-6404

- **CROSSED WIRE**
With Nineteen Wheels, 9 p.m. Friday, June 30, Lili's, 2930 Jacob, Hamtramck. $5. 21 and older. (alternative rock) (313) 875-6555

- **DANNY BLUE BAND**
7 p.m. Thursday, June 22, and Thursday, June 29, The Sting, 20231 James Couzens, Detroit. $10. 21 and older. (blues) (313) 341-6164

- **"DOGGGA PALOOZA"**
Featuring Dick Coulson and The Pounders, Mimi Harris, Mudpuppy with Paul Randolph, and Calcutta Rugs, 7 p.m. Friday, June 23, Magic Bag Theatre Cafe, 22918 Woodward Ave., Ferndale. $7. 21 and older. Benefit for the Michigan Humane Society. (810) 544-3030

- **EARTH, WIND AND FIRE**
8 p.m. Friday, June 30, Fox Theatre, 2211 Woodward Ave., Detroit. $30. All ages. (R&B) (313) 396-7600

- **EKOOSTIK HOOKAH**
9:30 p.m. Friday, June 23, Blind Pig, 206-208 S. First St., Ann Arbor. Cover charge. 19 and older. (Deadhead rock) (313) 996-8555

- **ENORMOUS**
Tuesday, June 27, Rick's, 611 Church St., Ann Arbor. Cover charge. 21 and older. (rock) (313) 996-2747

- **EPIC UNDERGROUND**
Thursday, June 22, Griff's Grill, 49 N. Saginaw, Pontiac. $5. 21 and older. (rock) (810) 334-9292

- **EUREKA BLUE MOONS**
9 p.m. Friday, June 23-Saturday, June 24, Q Club, 29 S. Saginaw, Pontiac. Cover charge. 21 and older. (blues) (313) 334-7411

- **FABIAN'S ROCK 'N' ROLL PARTY**
With Fabian, Gary Lewis and the Playboys, Mitch Ryder, Gary Puckett and the Shangri-Las, 8 p.m. Friday, June 30, at Meadow Brook Music Festival, Oakland University, Walton Boulevard and Squirrel Road, Rochester. Tickets are $22.50 pavilion; $12.50 lawn. All ages. (oldies) (810) 377-0100

- **FAT AMY**
9 p.m. Wednesday, June 28, Rick's, 611 Church St., Ann Arbor. 21 and older. (alternative rock) (313) 996-2747

- **CORROSION OF CONFORMITY**
With Monster Magnet and Season to Risk, 7 p.m. Saturday, June 24, at the State Theatre, 2115 Woodward Ave., Detroit. $17.50. All ages. (rock) (313) 961-5451

- **COWBOYS FROM HELL**
Pantera tribute band, with Paxton Hood, 9 p.m. Friday, June 23, The Ritz, 17580 Frazho, Roseville. $7. 18 and older. (rock) (810) 778-6404

- **CROSSED WIRE**
With Nineteen Wheels, 9 p.m. Friday, June 30, Lili's, 2930 Jacob, Hamtramck. $5. 21 and older. (alternative rock) (313) 875-6555

- **DANNY BLUE BAND**
7 p.m. Thursday, June 22, and Thursday, June 29, The Sting, 20231 James Couzens, Detroit. $10. 21 and older. (blues) (313) 341-6164

- **"DOGGGA PALOOZA"**
Featuring Dick Coulson and The Pounders, Mimi Harris, Mudpuppy with Paul Randolph, and Calcutta Rugs, 7 p.m. Friday, June 23, Magic Bag Theatre Cafe, 22918 Woodward Ave., Ferndale. $7. 21 and older. Benefit for the Michigan Humane Society. (810) 544-3030

- **EARTH, WIND AND FIRE**
8 p.m. Friday, June 30, Fox Theatre, 2211 Woodward Ave., Detroit. $30. All ages. (R&B) (313) 396-7600

- **EKOOSTIK HOOKAH**
9:30 p.m. Friday, June 23, Blind Pig, 206-208 S. First St., Ann Arbor. Cover charge. 19 and older. (Deadhead rock) (313) 996-8555

- **ENORMOUS**
Tuesday, June 27, Rick's, 611 Church St., Ann Arbor. Cover charge. 21 and older. (rock) (313) 996-2747

- **EPIC UNDERGROUND**
Thursday, June 22, Griff's Grill, 49 N. Saginaw, Pontiac. $5. 21 and older. (rock) (810) 334-9292

- **EUREKA BLUE MOONS**
9 p.m. Friday, June 23-Saturday, June 24, Q Club, 29 S. Saginaw, Pontiac. Cover charge. 21 and older. (blues) (313) 334-7411

- **FABIAN'S ROCK 'N' ROLL PARTY**
With Fabian, Gary Lewis and the Playboys, Mitch Ryder, Gary Puckett and the Shangri-Las, 8 p.m. Friday, June 30, at Meadow Brook Music Festival, Oakland University, Walton Boulevard and Squirrel Road, Rochester. Tickets are $22.50 pavilion; $12.50 lawn. All ages. (oldies) (810) 377-0100

- **FAT AMY**
9 p.m. Wednesday, June 28, Rick's, 611 Church St., Ann Arbor. 21 and older. (alternative rock) (313) 996-2747

- **IMMIGRANT SUNS**
With Las Toallitas, Saturday, June 24, at Alvin's, 5756 Cass Ave., Detroit. $5. 18 and older. (ethnic/"Gypsy Circus Funk") (313) 832-2355

- **THE IMPATIENTS**
9:30 p.m. Friday, June 30, Cava Java, 1101 S. University, Ann Arbor. Free. All ages. (alternative rock) (313) 741-5262

- **THE INCURABLES**
9 p.m. Thursday, June 22, The Impound, 17320 Harper, Detroit. Cover charge. 21 and older; 7:30-9:30 p.m. Thursday, June 29, "99X Garden Party" at The Whitney, 4421 Woodward Ave., Detroit. $6. 21 and older. (alternative rock) (313) 884-9441/(313) 832-5700

- **NIKKI JAMES AND THE FLAMETHROWERS**
9 p.m. Saturday, June 24, Old Woodward Grill, 555 S. Woodward Ave., Birmingham. Cover charge. 21 and older. (blues) (810) 642-8400

- **JES GRU**
With Machinery Hall, Friday, June 23, at Rick's, 611 Church St., Ann Arbor. Cover charge. 21 and older. (funky rock) (313) 996-2747

- **JEWEL**
With Scott Fab, 7 p.m. Wednesday, June 28, 7th House, 7 N. Saginaw, Pontiac. $7 in advance. 18 and older. (acoustic alternapop) (810) 335-8100

- **KILLJOYS**
With the Gandharvas, 9:30 p.m., Thursday, June 29, Blind Pig, 206-208 S. First St., Ann Arbor. Cover charge. 19 and older. (alternative rock) (313) 996-8555

- **"LEGENDS OF MOTOWN"**
With The Temptations, The Spinners, Junior Walker, Mary Wilson of The Supremes, 7 p.m. Friday, June 23, at Pine Knob Music Theatre, I-75 and Sashabaw Road, Clarkston. $22 pavilion; $12.50 lawn. (Motown) (810) 377-0100

- **THE LITTLE RIVER BAND**
With Electric Light Orchestra II, 7:30 p.m. Sunday, June 25, at Pine Knob Music Theatre, I-75 and Sashabaw Road, Clarkston. $17.50 pavilion; $10 lawn. All ages. (rock) (810) 377-0100

- **MAJESTY CRUSH**
Thursday, June 22, Magic Stick above Rock 'n' Bowl, 4120 Woodward Ave., Detroit. (ethereal rock) (313)

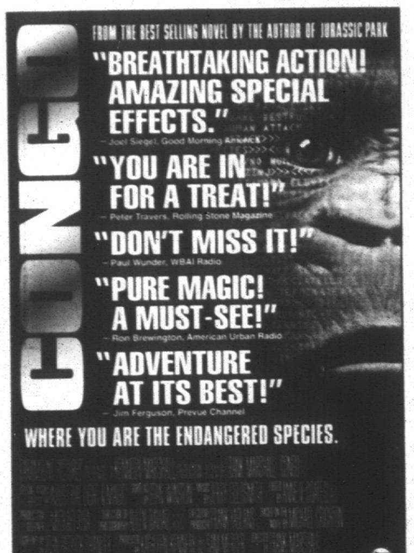

AMC AMERICANA WEST	AMC BEL AIR 10	AMC EASTLAND 5
AMC SOUTHFIELD CITY	AMC WONDERLAND	GENERAL CINEMAS CANTON
QUO VADIS	RENAISSANCE 4	SHOWCASE AUBURN HILLS
SHOWCASE PONTIAC	SHOWCASE STERLING HEIGHTS	STAR GRATIOT AT 15 MILE
STAR LINCOLN PARK 8	STAR TAYLOR	STAR WINCHESTER 8
UNITED ARTISTS FAIRLANE	UNITED ARTISTS LAKESIDE	UNITED ARTISTS OAKLAND
UNITED ARTISTS 12 OAKS	UNITED ARTISTS WEST RIVER	FORD WYOMING

NO PASSES OR DISCOUNT COUPONS ACCEPTED
CALL 870 77-FILMS / 313 88-FILMS FOR THEATRES & SHOWTIMES
Visit the CONGO website at http://www.paramount.com or on AOL (keyword: CONGO)

MOVIES

Batman' does justice to comic series



JOHN MONAGHAN

TICKETS PLEASE

Holy blockbuster!!! "Batman Forever," the third in what could be an endless franchise of movies about the caped crusader, isn't that bad. It has so much eyepopping color, action, and special effects that "cool" seems the only word to aptly describe it.

Sure it's overblown, overhyped, and director Joel Schumacher relies much too heavily on MTV-style editing. It nevertheless holds its own with Tim Burton's first two entries, which had major problems of their own.

Just when I was getting used to Michael Keaton in the lead, he backed out, saying the movies' bad guys were upstaging his performance. He's got a point, especially when box office phenom Jim Carrey dons the skin-tight, question mark-covered costume of The Riddler.

A scientist at Wayne Industries, Carrey's Edward Nygma idolizes billionaire Bruce Wayne and wants to make him a partner in a venture that uses TV signals to alter brainwaves. When Wayne warns him about messing with people's minds, Nygma becomes arch villain The Riddler.

His invention, which looks like a Dadaist blender, sends waves of green energy into homes, draining people's brains while making The Riddler even smarter. His riddles to Batman, perverse twists on kids' pop-up books, get more and more cryptic as the film goes on.

As in "The Mask," Carrey's own talents with physical comedy and facial contortions are accentuated by the movie's special effects, especially when he undergoes the mind blasts. He not only upstages Batman, but also partner-in-crime Two-Face, an admirable attempt by Tommy Lee-Jones.

Val Kilmer, meanwhile, offers a very restrained Bruce Wayne. In costume, it hardly matters, but when he's a regular guy, he needs an extra something — Keaton's expressive eyebrows perhaps — to keep us interested in between action scenes.

Back in the Batcave, Bruce Wayne undergoes some heavy therapy with a curvaceous criminal psychologist (Nicole Kidman) who has made it her mission to disrobe Batman both physically and mentally. This becomes a double threat for Bruce Wayne, who has fallen in love with her while outside the costume.

Most interesting in "Batman Forever" is the introduction of Robin. Played with a surprising edge by nice guy Chris O'Donnell, the former aerial acrobat watches his family die at the hands of Two-Face. He swears vengeance, just as Wayne did long ago when the Joker gunned down his parents.

Director Tim Burton, who serves as producer here, has left his mark on the series. His intriguing blend of ultra-modern/retro images and dark moody lighting remain in many scenes, especially when the sleek Batmobile is chased by sedans usually driven by Prohibition-era gangsters.

In "Batman Forever" director Schumacher adds wild cartoon colors to the movie's palette, best displayed in a neon-bright black-light fight with Robin and skeleton-masked thugs. When he resurrects those tilted camera shots from the '60s television show, I know it's just a matter of time (Batman 12?) when those "POWS" and "THWACKS" will make a comeback.

Schumacher, who directed the fascinating "Falling Down," also makes some mistakes. He feels that if he slows down for a second he'll lose his audience. When he needs three shots to show an action (Robin sliding into a slowly closing Batcave door, for instance) he gives us about six shots too many.

By the end of the movie, characterization takes a backseat to gadgets as the Dynamic Duo unveils a Batboat, a Batplane, and some awesome new black rubber costumes. The only thing not "cool" about this mega-blockbuster and cultural phenomenon is the idea that we'll all be walking around in black rubber by summer's end.

To leave a message for John Monaghan, dial 953-2047, mailbox number 1866, on a touch-tone phone, fax him a note at 591-7279, or write him in care of Entertainment, Observer & Eccentric Newspapers, 36251 Schoolcraft, Livonia 48150.

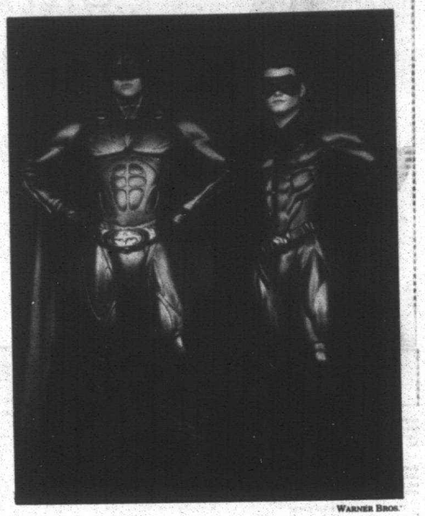

WARNER BROS.

Crime fighters: *Batman (Val Kilmer, left) and Robin (Chris O'Donnell) join together as crime-fighting partners to defend Gotham City in Warner Bros.' all-new adventure, "Batman Forever," opening Friday at metro Detroit movie theaters.*

Deliver love letters to win 'The Postman' tickets

Tell us about a love letter that won your heart to win prizes in reader write-in celebrating "The Postman (IL Postino)" opening Friday, June 30, at the Main Art Theater in Royal Oak.

Briefly describe the love letter. Tell us who it was from, and what made it memorable. Maybe it was a letter from a boyfriend or girlfriend in the service, or someone who lived in a distant city? Did you marry the person who wrote the letter? Or are they just a fond memory?

The first 10 readers to respond will receive a prize package consisting of a movie soundtrack cassette tape, book, and two tickets to the movie. You must be 18 or older to enter.

Send or fax entries by Friday, June 30 to: Keely Wygonik, Observer & Eccentric Newspapers, Inc., 36251 Schoolcraft, Livonia, MI 48150. To fax entries: call (313) 591-7279. Call (313) 953-2105 for more information.

"The Postman (IL Postino)" is a funny and moving story about a postman whose eyes are opened to a world of new possibilities when he finds himself delivering letters to one of the most romantic poets of the 20th century. The film was inspired by incident in the life of renowned Chilean poet and diplomat, Pablo Neruda played by Philippe Noiret, who was forced into exile from his native country in 1952 and granted sanctuary on a remote, beautiful island off the coast of Naples.

The local postmaster, overwhelmed by the daily mail being sent to Neruda, even prior to his arrival, hires Mario Ruoppolo (Massimo Troisi), the son of a local fisherman desperate for an escape from his father's fishing boat. The young postman's first instinct is to take advantage of his close contact with Neruda, celebrated poet of love, to improve his own profile in the community, especially with women.

All that changes as Mario slowly gains the poet's confidence. A friendship develops as Neruda introduces Mario to the world of poetry. Almost as a consequence, Mario falls in love with the beautiful, but unapproachable Beatrice Russo (Maria Grazia Cucinotta). In enlisting Neruda's help, Mario discovers a sense of himself he's never had as his inner soul blossoms. He learns that a way with words can be a marvelous way to a woman's heart.

"The Postman (IL Postino)," a Miramax Films release, is rated PG.

SCREEN SCENE

A sampling *of what's playing at alternative movie theaters across metro Detroit as reviewed by John Monaghan.*

■ MAGIC BAG THEATRE
22918 Woodward, Ferndale. Call (810) 544-3030 for information. ($4; $3 studentseniors)

"Pulp Fiction" (USA - 1995). 9 p.m. June 27. The theater has turned Quentin Tarantino's supercharged comedy thriller into a "Rocky Horror" of sorts, with intermission twist contest and T-shirt and poster giveaways. You can count on one hand the audience members who haven't seen the movie already.

Japanese Monster Double Feature — "War of the Gargantuas" (USA/Japan - 1966) and "Destroy All Monsters!" (Japan - 1968). Begins late at 9 p.m. June 28. In "War," American actor Russ Tamblyn looks appropriately embarassed as humanoid giants battle to the death, leaving Japan in ruins again. "Destroy All Monsters" features Godzilla, Mothra, and Rodan in its all-star cast.

■ MAIN ART THEATRE
118 N. Main Street at 11 Mile, Royal Oak. Films play through at least Thursday, unless noted otherwise. Call (810) 542-0120 for information and showtimes. ($6.50; $4 students and matinee; $3 twilight)

"Braveheart" (USA - 1995). Mel Gibson both directs and stars in this epic saga of the legendary Scottish warrior who united warring clans against the English. Long and bloody, its still packs an emotional punch.

"The Bridges of Madison County" (USA - 1995). Skepticism greeted Clint Eastwood when he decided to bring Robert James Waller's much-loved, equally maligned novel to the screen, but it's not bad stall. Meryl Streep plays the Iowa farm wife whose chance encounter with a worldly photographer (Eastwood) changes her life forever.

"The Underneath" (USA - 1995). This new psychological thriller reunites "sex, lies, and videotape" director Stephen Soderbergh and actor Peter Gallagher. When a man returns home to Austin, Texas, he realizes that things have changed and he doesn't know who to trust.

"Wigstock: The Movie" (USA - 1995). RuPaul, Lypsinka, Crystal Waters and Deee-Lite are among the luminaries who celebrated the 10th anniversary of Wigstock last year. The multi-media event, a glamorous drag version of Woodstock held in New York City, is chronicled in this acclaimed new documentary. Starts Friday.

■ MAPLE THEATRE
4135 W. Maple, Bloomfield. All titles play through at least next Thursday. Call (810) 855-9090 for information. ($6; $2.95 twilight)

"Braveheart." (USA - 1995). See Main Art Theatre listing above.

"The Bridges of Madison County" (USA - 1995). See Main Art Theatre listing above.

"The Underneath" (USA - 1995). See Main Art Theatre listing above.

■ REDFORD THEATRE
17360 Lahser, Detroit. Call (313) 537-2560 for information. ($2.50)

"The Searchers" (USA - 1956). 8 p.m. June 23; 2, 8 p.m. June 24 (organ overture begins a half hour before showtime). John Ford directed and John Wayne stars in this influential western about a confirmed Indian hater who leads the search for his kidnapped niece. A must-see on the big screen.

■ TOP OF THE PARK
Free movies stop the roof of the Power Center Parking Structure, Ann Arbor. Movies begin at dusk.

June 22 — "The African Queen" (USA - 1951). Bogie and Hepburn roll down the river.

June 25 — Dr. Seuss Night with "The Cat in the Hat" and "The Lorax."

June 26 — "Rio Grande" (USA - 1950). John Wayne in John Ford western classic.

June 27 — "Yellow Submarine" (Britain - 1968). The Beatles meet psychedelic animation.

June 28 — "Airplane" (USA - 1980). Gags fly fast and furious in this spoof of disaster movies.

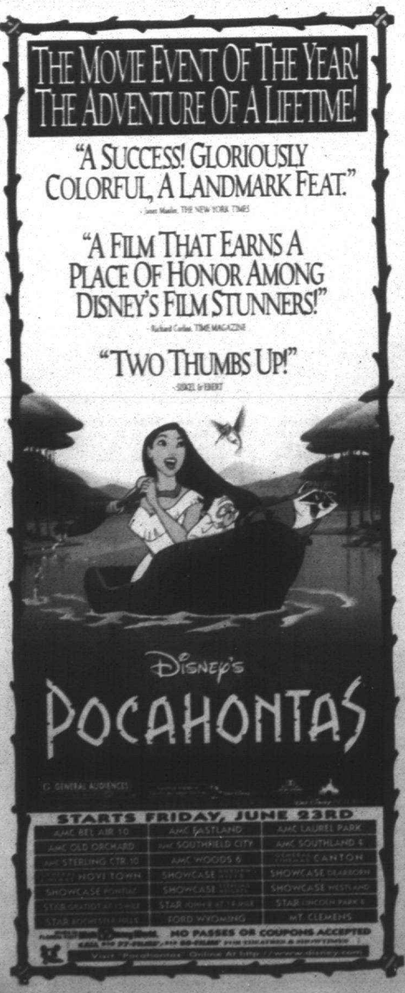



Observer & Eccentric Newspapers Brings you:

Christian Singles Network™

Dedicated to bringing local area Christians together



FREE Print Ad
FREE Personal Voice Greeting
FREE Message Retrieval once per day

TO PLACE YOUR FREE PRINT AD AND VOICE GREETING
CALL 1-800-739-3639
TO RESPOND, BROWSE ADS AND LISTEN TO SYSTEM MATCHES
CALL 1-900-933-1118
ONLY $1.98 per minute, charges will appear on your monthly telephone bill.
You must be 18 years of age or older and have a touchtone phone to use this service.
Service provided by: Direct Response Marketing Inc. 2451 Wehrle Drive Williamsville, N.Y. 14221

FEMALES

COLLEGE-EDUCATED PROFESSIONAL
DWF, 44, 5'9", size 8, enjoys family life, sports, movies, home-cooking, cuddling in front of a fire and long walks, seeking serious relationship with M, with similar interests. Ad# 1471

ACTIVE WIDOW
WWF, 5'3", red hair, brown eyes, attractive, financially secure, well-traveled, enjoys movies, dancing and dining out, seeking WM, 55-62, with similar interests, for possible relationship. Ad# 7280

HEY, BLUE EYES!
F, 32, 5'2", 120lbs., enjoys aerobics, biking, pets, dancing, eating out, movies, seeking M, same height or taller, who is a medium build and nice to look at. Ad# 2236

MUST ENJOY LIFE
SWF, 24, 5'6", size 9/10, light skin, auburn hair, brown eyes, two small boys, own business, loves animals, family oriented, enjoys reading, seeks SWM, serious, must love animals and children. Ad# 1455

LET'S HAVE FUN!
SWF, 19, blonde hair, hazel eyes, full-figured, non-drinker, nonsmoker student, enjoys musicals, singing, acting, bowling, board games, seeking SM, for new friendship. Ad# 1676

COUNTRY MUSIC FAN
SWF, 19, 5'2", brown hair/eyes, fuller-figured and attractive, enjoys variety of interests including music and sports, seeking SWM, 20-25, with similar interests for potential long term relationship. Ad# 8459

ONE ON ONE WANTED
DWF, 44, 5'5", size 6-8, enjoys the outdoors, golfing, biking, flea markets, motorcycles, seeking M, with similar interests to share time and family. Ad# 7990

LOOKING FOR MR. RIGHT
DBF, 31, brown hair, pretty eyes, with one son, enjoys all sports, seeking M, with similar interests, who wants to build foundation of love, faith and trust for good relationship. Ad# 5456

GIVE ME A CALL
SWF, 20, 5'5", brown hair, blue eyes, enjoys reading, movies, writing poetry, music, seeking sweet, kind SM, with similar interests, for possible relationship. Ad# 2121

CATHOLIC YOUTH MINISTER
SF, 24, full-figured, lives in Redwood area, likes movies, bowling, pool, seeking open-minded, honest SCM, for possible long term relationship. Ad# 9027

FIT AND TRIM
SWF, 20, 5'4", professional, athletic, likes sports, biking, dancing, roller blading, seeking like-minded SM, for friendship, possible relationship. Ad# 1120

GOOD MAN/GOOD WOMAN
SF, 43, unique, feminine, sensitive, romantic, humorous, intelligent, creative, not superficial, seeking intelligent, affectionate, spontaneous SM, with and intensity of feelings. Ad# 3591

PRETTY GREEN EYES
Never married SCF, 33, 5'7", blonde hair, N/S, enjoys movies, dancing, dining out, the outdoors, seeking SWM, 28-42, similar interests, possible relationship. Ad# 1961

FRIENDSHIP FIRST
SF, 23, 5'3", blonde hair, blue eyes, one daughter, seeking mature, established SM, N/S, who enjoys movies, dining out, billiards, possible relationship. Ad# 2172

ATTENDS CHURCH OUTINGS
Professional SCF, 32, seeking tall, honest, professional SBCM, who enjoys movies, dining out, jazz, for possible relationship. Ad# 9444

EXPERIENCE NEW THINGS
Full figured SF, 51, 5'6", enjoys laughter, music, reading, seeking honest, self-starter with similar interests, for possible relationship. Ad# 3344

PLEASE RESPOND
Queen sized SWF, 57, enjoys the outdoors, laughter, biking, seeking SM, with similar interests, for possible relationship. Ad# 1616

VERY NATURAL WOMAN
Shy SF, 29, 5'7", 115lbs., enjoys travel, outdoor/indoor sports, seeking SM, with similar interests, possible relationship. Ad# 1405

LET'S GET TOGETHER
SF, 42, Catholic, family-oriented, sense of humor, enjoys movies, camping, outdoors and time at home, seeking SM, 40-49, 5'10"-6'2", for possible serious relationship. Ad# 1129

GIMME A CALL
SF, 24, very tall, long brown hair, blue eyes, enjoys sports, romance, parties and having fun, seeking SM, for talking and friendship. Ad# 1940

MUST BE HUMOROUS
DW mom, 42, 5'4", 135lbs., brown hair/eyes, attractive, Lutheran, enjoys children, drives, walks, watching sunrises/sunsets, seeking SM, for permanent relationship. Ad# 6412

FAIRLY FAN
SF, 34, 5'5", loves outdoors, sports, biking, golf and spending time with family and long-time friends, seeking SM, strong family values, for one-on-one relationship. Ad# 7990

WELL EDUCATED MOM
DWF, 49, first time being alone, seeking individualized SCM, fundamental values, enjoys plays, concerts, movies, travel, fine dining, who's willing to commit. Ad# 1024

SOUND INTERESTING?
SWF, 35, 5'5", brown hair, blue eyes, enjoys reading, concerts, writing poetry, movies, seeking sweet, kind, understanding SM, 30-38, with similar interests, for special relationship. Ad# 1122

NEVER MARRIED
SWF, 28, interested in meeting a SWM, 25-45, fun to be with, for friendship, leading to possible relationship, no game playes please. Ad# 5460

TREASURES EACH DAY
SF, 5'7,5'10", 130lbs., values family, self, animals, N/S, non-drinker, spoils the child in everyone, good sense of humor, seeking kind, caring SM, who shares her views. Ad# 6363

NEVER MARRIED
SWCF, 41, 5'6", blonde hair, enjoys sight-seeing, music, travel, seeking WM, to age 48, 5'9", never married, N/S, no kids, possible relationship. Ad# 5319

BORN AGAIN
Attractive SWF, 28, no kids, looking for easygoing, handsome SWCM, 25-31, no kids, born again, Baptist preferred, possible relationship. Ad # 3613

PHYSICALLY FIT
Never married SWCF, 36, 5'8", 125lbs., brunette, no kids, seeking handsome, professional SWM, 25-36, never married, for friendship first, maybe relationship. Ad# 3331

FORMER MUSIC TEACHER
DWF, 41, 5'6", medium build, dark blonde hair, hazel eyes, home owner, attractive, good sense of humor, financially and emotionally secure, enjoys family activities, seeking SWM, 40-49, for possible relationship. Ad# 1854

LOVES PEOPLE
SBF, 19, 5'11", enjoys singing, dancing, reading, searching for SBM, 19-25, employed, with similar interests, possible relationship. Ad# 2932

CIRCLE ME
Attractive DWF, 44, 5'3", no kids, enjoys church, seeking SCM, 40-53, financially secure, for friendship, possible relationship. Ad# 9999

ITALIAN LADY
SF, 26, looking for SM, 25-40, Italian, enjoys movies, walking, sports, for possible relationship. Ad# 9935

LOVES THE COUNTRY
Professional SF, 27, 5'2", 120lbs., smoker, enjoys long walks, country music, seeking SM, 5'7"-5'11", 175lbs., no kids, never married, for good times. Ad# 1227

PART-TIME MOM
DWF, 32, 5'2", enjoys reading, horse back riding, camping, looking for SM, for friendship first. Ad# 1062

VERY FAMILY-ORIENTED
DWF, 37, Catholic, single mom, easygoing, fun-loving, professionally employed, values almost everything, seeking SWM, 35-42, similar qualities, for possible relationship. Ad# 2742

BABY BLUE EYES
SWCF, 31, 5', light brown hair, great sense of humor, honest, caring, N/S, non-drinker, single mom, seeking honest SBM, 28-36, under 5'10", N/S, non-drinker, spiritual equal or better. Ad# 3864

VERY YOUNG LOOKING
SWF, young 49, likes movies, outdoors, dining, seeking SM, 45-60, who doesn't drink, smoke, or do drugs. Ad# 2324

BEAUTIFUL PERSON
DWF, 46, attractive, slender, degreed, athletic, enjoys outdoors, concerts, theatre, sports events, seeking tall, degreed, healthy, athletic SWM, 48-55, N/S, for permanent relationship. Ad# 6789

CALL ME
DWF, 49, 5'5", queen-sized, brown hair, green eyes, great sense of humor, enjoys sports, various other interests, seeking DWSWM, 50-60. Ad# 2851

GARDEN CITY AREA
DWF, 40, 5'6", enjoys music, quiet dinners, dancing, antique shops, flea markets, togetherness seeking fun, financially secure, honest, romantic, respectful SM, 43-55, serious marriage-minded relationship. Ad# 6826

COMPANIONSHIP WANTED
SF, 28, mom of one, outgoing, enjoys the finer things in life, seeking SM, to spend time with for friendship, maybe more. Ad# 7226

ENJOYS LIFE
Professional SWF, 31, active enjoys dining, plays, movies, travel, seeking attractive SM, 27-37, N/S, who enjoys life & people, for committed friendship/relationship. Ad# 2108

MOM OF ONE
SBF, 30, interested in meeting sincere, honest, faithful SM, loves children, walks, amusement parks, going to church, movies, simple things in life. Ad# 1797

PUTS GOD FIRST
SF, 45, attractive, would like to meet an attractive, honest, caring, SM, 40+, similar beliefs, for friendship, fun, possible romance. Ad# 4444

SINGLE MOM
SBF, 31, in search of a sincere, faithful, honest, SM, loves movies, church, parks, children, for friendship leading to possible relationship. Ad# 1121

YOUTH MINISTER
SWF, 24, full-figured, black hair, blue eyes, likes comedy, movies, pool, romantic evenings at home, seeking SM, open-minded, understanding, to spend time with. Ad# 3752

MOM OF TWO
SF, 37, 6', works full-time, puts children first, Methodist, educated, intelligent, good morals, seeking similar SM. Ad# 2420

COLLEGE STUDENT
SWF, 21, 5'4", 100lbs., attractive, seeking attractive SM, well-built, educated, goal oriented, for good times, friendship, possible relationship. Ad# 5075

NO SING GAMES
DWF, 24, 5'4", blue eyes, blonde hair, likes movies, dancing, music, 24-34, with similar interests, for possible relationship. Ad# 1900

CARING AND CONSIDERATE
SF, 24, 5'4", 178lbs., brown hair/eyes, likes biking, bowling, seeking SM, 23-32, considerate of others, likes kids and shares interests. Ad# 1070

ATTRACTIVE
SWF, 31, enjoys camping, fishing, outdoors, theater, dining, seeking secure, honest, sincere SWM, 28-38, tall, large build, drug free, similar interests. Ad# 1364

SINGLE DADS WELCOME
DWF, 42, 5'5", brown hair, enjoys church, movies, bowling, seeking SM, 40-47, quiet friend, happy, similar interests. Ad# 3224

LIKES HUSKY GUYS
SWF, 18, 5'10", enjoys bowling, pool, seeking SWM, 19-27, good sense of humor and similar interests for dating and possible relationship. Ad# 4429

ATTRACTIVE, ROMANTIC
DWCF, 36, 5'1", fit and trim, sincere, honest, affectionate, likes dining, biking, picnics, seeking SCM, 35-48, attractive, sincere, loyal, for friendship leading to lasting relationship. Ad# 5679

SEEKING SEEING COMRADE
SF, 40s, interested in meet a SM, who enjoys walks in the park, rides in a canoe, for warm friendship, possible future relationship. Ad# 3051

BIG BROWN EYES
SWF, 34, 5'3", full-figured, Baptist, enjoys church activities, seeking SWM, 30-48, N/S, non-drinker, good Christian values, for friendship first, possible relationship. Ad# 1512

ATTENDS CHURCH
SWF, 44, 5'4", 130lbs., long brown hair, enjoys walks, reading, dining, seeking DWCM, 40-50, 5'9"+, to go to church with. Ad# 3635

HONEST RELATIONSHIP WANTED
SF, 20, enjoys reading, movies, poetry, concerts, walks, seeking SM, sweet, kind, understanding. Ad# 2395

HAS BEEN SAVED
SBF, 29, 5'1", enjoys singing, movies, computers, church activities, seeking SM, loves God, romantic, for long lasting relationship. Ad# 4754

RED HEAD
SWF, 37, 5'10", Catholic, N/S, non-drinker, enjoys outdoors, dancing, dating, seeking similar SM, over 5'7", smart, kind, fun-loving. Ad# 6911

EUCHARISTIC MINISTER
Catholic D mom, 45, N/S, social drinker, 5'5", red hair, hazel eyes, very active in her community, enjoys dancing, sports, slow walks, seeking SM, can make her laugh. Ad# 5376

SEEKS GOOD MAN
SBF, 31, son 3, seeking SCM, loves the Lord, simple things, amusement parks, must love children, be faithful, trustworthy. Ad# 1020

SEEKS LOVING PERSON
SWF, 18, brown hair, blue eyes, full-figured, attractive, enjoys music, sports, outdoors, seeking SWM, to care and love, possible long-term relationship. Ad# 3235

LOOKING FOR LOVE
SWF, 20, 5'3", blonde hair, blue eyes, enjoys reading, poetry, walks in the park, seeks kind, sweet, understanding, SWM, for special relationship. Ad# 7000

NO GAMES PLEASE
SWF, 25, teacher, full-figured, 5'8", blonde, enjoys children, theater, movies, concerts, seeking SWM, 23-32, N/S, drug-free, interested in friendship first. Ad# 4492

JUST FOR FRIENDSHIP
SF, 48, into the arts, seeking SM, N/S, enjoys animals, for plays, walks, dining, fun, friendship and possible relationship. Ad# 8012

PROFESSIONAL
SWF, 58, 5'7", attractive, understanding, enjoys tennis, movies, theatre, piano, singing, travel, holding hands, long walks, seeks N/S, sincere, romantic, positive, SWM, to share time with her. Ad# 2942

MALES

BIG HEART TO SHARE
SM, 34, 5'11", 175lbs., handsome, professional, financially secure, down-to-earth gentleman with old-fashioned values, seeking SF, with similar values, and who loves to laugh. Ad# 6485

WANTS PERMANENT FRIENDSHIP
SWM, 35, never married, born-again evangelical, highly committed to ministry service, loves children, enjoy sports and outdoor activity, seeking godly SF for relationship. Ad# 1147

EASY-GOING ENGINEER
SM, 21, 5'8", 155lbs., enjoys outdoor activities and finding new things to do, seeking SF with a good sense of humor and self-confidence, for possible relationship. Ad# 1973

ENJOYS SIMPLE THINGS
DM, 27, 5'6, 150lbs., N/S, non-drinker, non-TV watcher, happy, confident, enjoys country dancing, rollerblading, seeking N/S relatively slim F, who likes children, for friendship, possible relationship. Ad# 5525

DEFINITELY FRIENDSHIP FIRST
SWM, 39, 5'9", 180lbs., brown hair, blue eyes, teacher in skilled trades, honest, sensitive, weight lifter, seeking SF, 29-41, who is honest and trustworthy, for possible relationship. Ad# 7395

I ENJOY LIFE!
SAM, 29, 6'0", 190lbs., never married, Yale graduate student, humorous, honest, traditional, attractive, seeking SF, educated, attractive, sincere, interested in long term relationship. Ad# 6689

HAS ONE DAUGHTER
D dad, 6'3", kind eyes, semiprofessional, enjoys outdoors, woodworking, camping, fine dining, seeking SF, 32-42, with similar interests and casual life-style, for possible relationship. Ad# 1950

SELF-EMPLOYED SINGLE
WM, 38, 275lbs., enjoys weight-lifting, walking, boating, motorcycle riding and biking, seeking SF with similar interests for companionship, possible relationship. Ad# 6268

HONEST, CREATIVE, FUNNY
DWM, 31, 5'9", 185lbs., N/S, business professional, enjoys playing cards, outdoor activities, seeking honest and caring WF, 23-35, with similar interests. Ad# 5375

WANTS A BEST FRIEND
SWM, 28, 6'1", 180lbs., brown hair, blue eyes, in good shape, N/S, social drinker, Catholic, seeking thin and attractive SWF, with no dependents, for friendship leading to lifelong companionship. Ad# 9666

PROFESSIONAL MAN
SBM, 30, 5'7", 145lbs., seeking attractive SWF, 19-40, who enjoys church, reading, music, romantic evenings, for possible relationship. Ad# 7999

EDUCATED PROFESSIONAL
Considerate, athletic DBM, 42, 5'10", 180lbs., N/S, social drinker, no kids, enjoys the great outdoors, seeking competent, attractive SF, with good religious values, and zest for life. Ad# 7661

GOOD MAN
SWM, 43, 5'8", 165lbs., enjoys church, serving the Lord, seeking same in slender, sweet, honest, SWF. Ad# 9801

HOPE YOU CALL
SBM, 22, seeks SF, race/age unimportant, who likes to cook, sports, quiet evenings. Ad# 3117

TALL, DEEP VOICE
SWM, 21, 6'4", brown hair, blue eyes, athletic, enjoys movies, dining out, country music, seeking caring, honest, SWF, 18-25, for serious, lasting relationship. Ad# 9530

MEDICAL PRO
SWM, 26, enjoys golfing, fishing, horse back riding, movies, theater, dining out, seeking SF, 23-30, Baptist, under 5'7", red headed, with similar interests, for possible relationship. Ad# 2104

STRONG MORALS
SBM, 28, N/S, non-drinker, no kids, enjoys sports, music, dancing, dining out, seeking SWF, 20-35, with similar interests, possible relationship. Ad# 6157

PROFESSIONAL
SBM, 33, 5'7", 145lbs., enjoys dancing, bowling, tennis, travel, seeking financially secure, attractive WF, similar interests, possible relationship. Ad# 3846

ELVIS LOOK-A-LIKE
Attractive SM, 29, 6', 167lbs., born again, enjoys hiking, going to church, fishing, ball games, canoeing, seeking SF, with similar interests, for possible relationship. Ad# 2365

ADVENTUROUS, INDEPENDENT, SELF-EMPLOYED
SWM, 34, 5'10", slim, attractive, spontaneous, multi-degreed, enjoys cooking, reading, moonlit walks, massages, seeking shapely SWF, 21-40, professional, secure, for monogamous relationship. Ad# 9433

SHARE FINER THINGS
SM, 41, 6', 200lbs., dark hair/eyes, trustworthy, honest, spontaneous, enjoys outdoors and going out weekends, seeking SF for possible relationship. Ad# 8781

READY TO LOVE
DWM, 53, tall, thin, very romantic, big heart, single too long, enjoys bowling and cooking, seeking SLady, beautiful inside and out, for serious relationship. Ad# 1885

WANTS A BEST FRIEND
SWM, 28, 6'1", 180lbs., brown hair, blue eyes, in good shape, N/S, social drinker, Catholic, seeking thin and attractive SWF, with no dependents, for friendship leading to lifelong companionship. Ad# 9666

PROFESSIONAL MAN
SBM, 30, 5'7", 145lbs., seeking attractive SWF, 19-40, who enjoys church, reading, music, romantic evenings, for possible relationship. Ad# 7999

EDUCATED PROFESSIONAL
Considerate, athletic DBM, 42, 5'10", 180lbs., N/S, social drinker, no kids, enjoys the great outdoors, seeking competent, attractive SF, with good religious values, and zest for life. Ad# 7661

GOOD MAN
SWM, 43, 5'8", 165lbs., enjoys church, serving the Lord, seeking same in slender, sweet, honest, SWF. Ad# 9801

HOPE YOU CALL
SBM, 22, seeks SF, race/age unimportant, who likes to cook, sports, quiet evenings. Ad# 3117

TALL, DEEP VOICE
SWM, 21, 6'4", brown hair, blue eyes, athletic, enjoys movies, dining out, country music, seeking caring, honest, SWF, 18-25, for serious, lasting relationship. Ad# 9530

MEDICAL PRO
SWM, 26, enjoys golfing, fishing, horse back riding, movies, theater, dining out, seeking SF, 23-30, Baptist, under 5'7", red headed, with similar interests, for possible relationship. Ad# 2104

STRONG MORALS
SWM, 29, 5'10", 150lbs., brown hair, hazel eyes, enjoys running, biking, outdoors, dancing, alternative music, seeking athletic minded SF, N/S, non-drinker, with similar interests, for possible relationship. Ad# 6787

TALL AND ATTRACTIVE
SWM, 31, brown hair/eyes, N/S, social drinker, no kids, enjoys darts, billiards, dining out, kids, animals, biking, seeking SWF, 24-35, with similar interests, for fun and romance. Ad# 5110

FAMILY ORIENTED
Responsible SWM, 31, 5'9", 170lbs., brown hair/eyes, enjoys sports, keeping busy, seeking intelligent SWF, age unimportant, for possible relationship. Ad# 1211

BIG RED WING FAN
Professional, handsome SWM, 26, 5'10", 155lbs., never married, enjoys comedy clubs, concerts, theater, sporting events, seeking professional, honest, attractive SF, with similar interests, for possible relationship. Ad# 4958

MUST ENJOY LIFE
SWF, 24, 5'6", size 9/10, light skin, auburn hair, brown eyes, two small boys, own business, loves animals, family oriented, enjoys reading, seeks SWM, serious, must love animals and children. Ad# 1455

SEEKING MRS. RIGHT
SWM, 21, seeking SF, 18-23, kids welcome, who enjoys camping, sports, romance, for friendship/possible relationship. Ad# 2363

SEEKING LADY
DWM, 62, seeking trim, petite SF, 53-62, who enjoys dining out, travel, movies, for companionship. Ad# 5260

NEVER MARRIED
SWM, 39, 5'9", 160lbs., no kids, N/S, Baptist, enjoys biking, motorcycles, reading, seeking athletic SCF, for friend partner. Ad# 3751

ENGINEER
SWM, 23, 6'2", 180lbs., brown hair/eyes, enjoys reading, sports, laughter, seeking SWF, 20-27, similar interests, for friendship/companionship. Ad# 4291

ENJOYS MOTORCYCLES
SWM, 38, 6' 280lbs., brown hair, blue eyes, enjoys camping, bowling, having a good time, seeking SF, similar interests, friendship/possible relationship. Ad# 1955

CHERISHES HONESTY
Tall, thin SWM, 53, looking for romantic, caring, honest SF, 43-53, for life partner. Ad# 3854

WEST SIDE MALE
SM, 60, enjoys movies, dining out, travel, seeking slim SF, mid 50s, similar interests, possible relationship. Ad# 1009

SUCCESSFUL BUSINESS OWNER
SM, 39, 5'11", 155lbs., brown hair, blue eyes, enjoys travel, sunshine, boating, seeking positive SF, with/without kids, with similar interests, for marriage. Ad# 1956

SEEKING MATE
SM, 29, 5'7", 140lbs., enjoys movies, dining out, dancing, seeking down to earth SF, with similar interests, for possible relationship. Ad# 3694

KNOWS WHAT HE WANTS
Romantic SBM, 21, 6'1", hunky, enjoys concerts, quiet walks, pro wrestling, seeking attractive, intelligent SF, 20+, with similar interests, for possible relationship. Ad# 6867

LIKES LONG WALKS
SBM, 28, N/S, non drinker, no kids, enjoys sports, music, dancing, dining out, seeking SWF, 20-35, with similar interests, possible relationship. Ad# 6157

PROFESSIONAL
SBM, 33, 5'7", 145lbs., enjoys dancing, bowling, tennis, travel, seeking financially sec

STREET SCENE

STREET BEATS

Batman Forever soundtrack — various artists

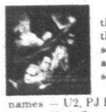

You don't have to get any further than the CD case to realize that the "Batman Forever" soundtrack (Atlantic) is a step ahead of other blockbuster movie soundtracks recently released.

Some of modern rock's top names — U2, PJ Harvey, Mazzy Star, The Offspring, Nick Cave, INXS's Michael Hutchence, and The Flaming Lips — and R&B/rap acts Brandy and Method Man have contributed previously unreleased tracks to the album which will surely make this a hit.

The first single, U2's "Hold Me, Thrill Me, Kiss Me, Kill Me" kicks off the album with its Page/Plant Unplugged sounding strings and heart-racingly dramatic guitars. Lenny Kravitz lends a hand to the "Batman Forever" soundtrack by penning the funky Brandy song "Where Are You Know." Sullen mope-crooners Mazzy Star bring their trademark moodiness with the luscious "Tell Me Now." The incredibly talented "Beverly Hills 90210" veterans The Flaming Lips offer to "Batman Forever," "Bad Days," a twisted, psychedelic carnival-like song.

The major acts will no doubt draw listeners to the CD in turn raising the awareness of lesser-known acts like Eddi Reader, Massive Attack, and The Devlins, all of whom deserve every ounce recognition they get.

The soundtrack only falls flat once. The monotone "The Riddler" by Method Man is too blase to accompany Jim Carrey's flamboyant portrayal of the character.

—Christina Fuoco

Dreams Can Be Your Friend — Carolyn Striho and the Detroit Energy Asylum



"Energy" is an appropriate term to describe "Dreams Can Be Your Friend" (Mysteriho Music), the latest album by Carolyn Striho and the Detroit Energy Asylum. Backed on record by a furious musical assault by some of Detroit's top musicians: Sponge singer Vinnie Dombrowski on drums, trumpeter Rayse Biggs, guitarist Wayne Gerard, Hoarse's Joey Mazzola on slide guitar, Romantics drummer Jimmy Marinos, and guitarist Bobby East, it's hard to go wrong.

The pop/rock-flavored "I'll Chase My Nightmares" would be the hit apparent if area radio stations started playing more local bands. The pedal-to-the-metal "Terrible Twos" adequately captures her mosh-friendly sound. The short blasts of aggro-guitar on "Tainted Love" turns the whiny retro hit into a ticked-off ode to a former love. Her cover of Brian Wilson's "I Just Wasn't Made For These Times," recorded in memory of the MC5's Fred "Sonic" Smith, closes the album.

Carolyn Striho with special guest Patti Smith perform with a host of others at the "89X Birthday Bash" at 2 p.m. Saturday, June 24, at the Phoenix Plaza Amphitheatre, 10 Water St., Pontiac. The show is free and open to all ages. For more information, call (810) 335-4850. Mysteriho Music can be reached at P.O. Box 441915, Detroit, MI 48224-1915.

Mighty Morphin Power Rangers: The Movie soundtrack — various artists



Recycled old go-get'em, sports bar songs like Van Halen's "Dreams," the Red Hot Chili Peppers' "Higher Ground," and "The Power" by Snap bring down the soundtrack to the big-screen version of children's television show "Mighty Morphin Power Rangers." Even Devo can't save the soundtrack with "Are You Ready?!" the band's poor attempt to delve into the techno market. They Mighty Be Giants' "SenSurround" is a toe-tapper, but it's uncomfortable to listen to sandwiched between Van Halen and a song called "Ayeyayiyai (Alpha Song)" by Power Jet.

The only flickering light on the album is Shampoo's "Trouble," but it's hard to get past the fact that it sounds so much like the B-52's "Love Shack." You've probably heard this song on the radio but thought the lyrics were elementary ("Uh, ho, we're in trouble. Something's come along and it's burst our bubble. Uh, ho, we're in trouble. Gotta get home quick march on the double"), but it's somehow easier to swallow once you find out it's on the "Mighty Morphin Power Rangers" soundtrack.

Guns 'N Roses fans might be interested, however, to know that drummer Matt Sorum performs "Go Go Power Rangers" with The Power Rangers Orchestra.

If you're really in the mood to hear songs like "The Power" for the bazillionith time, go to a sports bar instead of buying this soundtrack. Then you can at least people watch and get a good laugh.

—Christina Fuoco

Have a listen

To hear music by Nitzer Ebb (message 2), Silverchair (message 3), Rusty (message 4), Hum (message 5), Carolyn Striho (message 6), Love Battery (message 7), Hardship Post (message 8), and Scott Fab (message 19) you can call the Street Scene Music Line at (313) 953-2025 on a touch-tone phone. Fast-forward to the corresponding message by pressing 33. To repeat a message, press 4.

Nitzer Ebb rides wave of change

BY CHRISTINA FUOCO
STAFF WRITER

The industrial band Nitzer Ebb has gone through a wave of changes since the 1991 release of "Ebbhead." The once sample-happy duo of Douglas McCarthy and Bon Harris picked up a guitar and bass, respectively, while adding stickman Jason Payne.

McCarthy quit drinking 2½ years ago, and last week he celebrated the first anniversary of his marriage to a Grosse Pointe model. All that's fine and good, but most importantly, he's caught Red Wing fever.

"I've been watching ESPN (and) glued totally to the television. I can't believe it," said McCarthy via telephone from the Grosse Pointe home he shares with his wife, Carrie. They're expecting their first child Aug. 17 and plan to move to New York soon thereafter.

McCarthy and the rest of Nitzer Ebb — with the addition of former Ethyl Meatplow guitarist John Napier — return to his new hometown area Friday, June 23, to play St. Andrew's Hall as part of their tour in support of their latest album "Big Hit" (DGC/Mute). The St. Andrew's Hall show is sure to jog the McCarthys' memories. The couple met there after Nitzer Ebb played there a handful of years ago.

"Big Hit" is a departure from their previous works "That Total Age" (1987), "Belief" (1988), "Showtime" (1990), and "Ebbhead." The stomp-heavy samples in songs like "Getting Closer" and "Control" have been squashed into distorted guitars and keyboards. Prior to the recording of "Big Hit," McCarthy didn't know how to play a guitar but he picked it up quickly.

"Literally in an afternoon, I could make a song and I'm not gifted by any stretch of the imagination," he said with a laugh.

McCarthy's trademark forceful vocals have been massaged into singing and even spoken word in the song "Border Talk." Fans of earlier Nitzer Ebb will be happy to hear that the old-time electro-rage prevails on the first single "Kick It."

Lyrically, Harris and McCarthy brought their personal emotions to the forefront, scraping off the candy coating that surrounded songs in the past.

"In the past, I did actually always put in personal things but it was more coated, and less apparent to the people who didn't know me. One of the plots we've always had was to talk about a third party, but in reality they're things that I've been doing."

For example, the dour song "Boy" is about the pain he felt at being separated from his son after ending a long-term relationship. "Oh my boy I love you so, so, so. Oh my boy I had to go, go, go," McCarthy sings. "Hear Me Say" describes the fears of letting a loved one go. "Cigarette smoke's hanging onto my tears/ clouding up my mind like all its fears/I'm leaving you/you want me to/ but how/I got no shame/so call my name/call now/just hear me say/yeah, hear me say/don't turn away."

"In Decline" was triggered by a visit Nitzer Ebb made to Russia, two years ago.

"I remember seeing this old man, about 80 years old, sweeping the streets of St. Petersburg in full military uniform. It was so sad and pathetic, and yet it's no different from the West where we have to wear this uniform of pretending to be an adult, just to keep people in their place," McCarthy said.

Despite the multitude of personal, musical and lyrical changes, Nitzer Ebb feels it's important to delve into their back catalogue for live shows. To deny their past, McCarthy said, would be ridiculous. Plus, they still like their old material.

"We enjoy that as much as anybody else."

Nitzer Ebb and Earth Eighteen perform Friday, June 23, St. Andrew's Hall, 431 E. Congress, Detroit. Doors open at 6 p.m. for the 18 and older show. For more information, call (313) 961-MELT or (810) 645-6666.



Hoping for that "Big Hit": *Nitzer Ebb — from left, drummer Jason Payne, vocalist/guitarist and Grosse Pointe's newest celebrity resident Douglas McCarthy, and vocalist/bassist Bon Harris — play St. Andrew's Hall in Detroit on Friday, June 23, in support of their album "Big Hit."*

Aussie band Silverchair wins quick success

BY CHRISTINA FUOCO
STAFF WRITER

The past year has been a Cinderella story for Aussie teen grunge rockers Silverchair. Last June, the trio entered this "really boring" song called "Tomorrow" in a national demo competition for a chance to win a day in a recording studio.

Silverchair won the contest beating out 800 other entrants, much to the surprise of lead singer/guitarist Daniel Johns.

"It was the worst tape," he said barely awake via telephone from his Australia home. "It was so bad. (It was) just all out of tune. It's a six-minute version of the song and it gets really boring."

Silverchair — which rounds out its line-up with bassist Chris Joannou and drummer Ben Gillies — used its studio time at Australia's national alternative radio station 2JJJ-FM to record "Tomorrow." The song was added to 2JJJ's playlist and by December the song was No. 1 in the country.

Along with studio time, Silverchair's prize included months of hype, a record deal and a double-platinum album "Frogstomp." (In Australia a band reaches platinum status after selling 70,000 copies, according to Billboard magazine, as opposed to 1 million in the United States.)

"It's been pretty good for us here. We only expected to sell 1,000 copies," Johns said.

The kudos don't stop there. Silverchair swept Australia Rolling Stone's annual readers poll winning the "Artist of the Year" besting long-established acts like Nick Cave and Crowded House, "Best Single" for "Tomorrow," "Best Hard Rock Band," "Hype of the Year," and "Brightest Hope for 1995" prizes. In addition, Johns won "Best Male Singer," and was nominated for "Best Songwriter," and "Best Guitarist." Joannou was up for "Best Bass Player," and Gillies for "Best Drummer" topping Rob Hirst of Midnight Oil, and Jon Farrias of INXS.

Members of the highly acclaimed band — which averages 16 years of age — don't seem themselves as rock stars, however.

"We're not rock stars. We've got an album out and it's goin' all right. Everything's just normal but we travel more," he said.

"Frogstomp" took off in Australia, now Silverchair prepares to battle the U.S. charts. "Frogstomp" hit the stores on Tuesday and the band made its North American live debut the following day at the Roxy Theater in Atlanta. Silverchair comes to the Phoenix Plaza Amphitheatre in Pontiac on Saturday to perform as part of the "89X Birthday Bash."

"Frogstomp" takes a few lessons from the Seattle grunge scene, much like English rockers Bush. Johns doesn't mind most of the comparisons to the American Northwest, but the Nirvana comparisons he said are unfounded.

"None of us really liked Nirvana. We get compared to them a lot. None of us have any of their albums or anything. The main influence was probably Helmet and Soundgarden," he said.

One thing he can't deny is his striking physical resemblance to Nirvana's deceased lead singer Kurt Cobain. During a tour stop in Sydney, Australia, Courtney Love even acknowledged that Johns looks eerily like her ex-husband but later lamented, "he sounds like Eddie (Vedder). And that's not so great."

Lyrically, Johns and Gillies co-write songs like teams twice their age. In "Suicidal Dream" Johns sings, "I dream about how it's gonna end/approaching me quickly/Leaving a life of fear/I only want my mind to be clear/The people making fun of me/for no reason but jealousy/I fantasize about my death/ I kill myself from holding my breath."

"Pure Massacre" touches on social ills: "Families been torn apart/ don't have to be this way/some people just have no heart/it's happenin' every day."

Musically, they have crafted a collection of songs that runs the gamut from full-on thrash ("Madman") to brooding, introspective ballads ("Shade," "Suicidal Dream") to metallic grunge grooves ("Undecided" and "Leave Me Out").

Silverchair began as a band that wrote songs as a way to kill time. Their hobby seems to have paid off and, Johns said, his family is thrilled.

"They're pretty happy about it. They know that we've started a career or something. We're not too smart at school so they're pretty happy that we've done something."

Silverchair performs along with Catherine Wheel, Carolyn Striho and Patti Smith, Hum, Hardship Post, and Rusty on the main stage; Love Battery, Big Block, Paul K. and the Weathermen, and Suicide Machines on the second stage, as part of the "89X Birthday Bash" at 2 p.m. Saturday, June 24, at the Phoenix Plaza Amphitheatre, 10 Water St., Pontiac. The show is free and open to all ages. For more information, call (810) 335-4850.



Aussie wonderboys: *Silverchair — from left, drummer Ben Gillies, guitarist/vocals Daniel Johns, and bassist Chris Joannou — hits the Phoenix Plaza Amphitheatre stage in Pontiac on Saturday, June 24, as part of the CIMX-FM (88.7) Birthday Bash. It is only Silverchair's third U.S. show.*

SINGLES CALENDAR

Send items to be considered for publication to: Keely Wygonik, Observer & Eccentric Newspapers, 36251 Schoolcraft, Livonia 48150, or by fax (313) 591-7279.

Dance parties

TRI-COUNTY SINGLES
Saturday Night Dance Party, sponsored by Tri-County Singles, is from 8 p.m. to 1 a.m. Saturday, June 24, at Burton Manor, I-96 and Inkster, Exit 177, Livonia. All over 21 with fashionable attire are welcome. Cover is $3 and a cash bar is available.
842-7422.

SUMMER DANCE BLAST
St. John Neumann Singles presents a Summer Dance Blast from 8 p.m. to 1 a.m. Saturday, June 24, at the church located at 44800 W. Warren. The cost is $7 which includes pizza, soda and cookies/$6 with two canned goods. All 21 years and older are welcome with proper attire.
Pat, 277-8083; Scott, 722-3654; Marcia, 425-0398; Margaret, 467-6908.

WEDNESDAY DANCES
Wednesday Suburban Singles hold dance parties every Wednesday 8 p.m. to 12:30 a.m. every Wednesday at Burton Manor, I-96 and Inkster, Exit 177, Livonia. Admission $3. Proper attire; No jeans.
(810) 842-0443.

Ballroom dancing

ANN ARBOR SINGLES
Ann Arbor Singles Ballroom Dancers meet 8:30-11:30 p.m. Tuesdays in the Grotto Club of Ann Arbor, 2070 W. Stadium Blvd. Live band. Admission $4.50 per person. Dance lessons available 7-8 p.m. for a fee.
(313) 930-1892, (313) 665-6013 or (313) 487-5322.

FAIRLANE SINGLES
The Dearborn Fairlane Singles present "Ballroom Dancing" 8:30-11 p.m. every Thursday, at Bishop Foley K of C Hall, 15800 Michigan Ave., (3 blocks west of Greenfield). Popular live bands, couples welcome. Cost $4. Dance lessons by instructor, Nick Dean, 7-8 p.m. for $2.
(313) 565-3656 or 425-688.

MOSS, HUNT K OF C SINGLES
Ballroom dancing to the sounds of Mike Wolverton and Eddie'O, 8-11 p.m. Wednesdays, Msgr. Hunt K of C Hall, 7080 Msgr. Hunt Drive, between Southfield and Outer Drive, Dearborn Heights. Cost $4. Dance lessons 6:45-8 p.m. Cost $2.
(313) 295-1134

PATRICK O'KELLY K OF C SINGLES
Ballroom dancing, ages 30 and older, married couples welcome, 8-11:30 p.m. Mondays, at Patrick O'Kelly K of C Hall, 23663 Park, Dearborn. Cost $3.75. Dance lessons available, 6:30-7:45 p.m., cost $2.
(313) 295-1134

STARLITERS
Ballroom dancing for singles age 40 and older will be 9 p.m. to midnight every Friday in the Northwest YWCA, 25940 Grand River, at Beech Daly, Livonia. Dressy attire, no jeans. Married couples welcome.
(313) 525-8913.

Single groups

ACTIVITIES GROUP
The Activities Group is single adults participating in a variety of activities on an organized year-round basis. They are not affiliated with any self-help group, religious or political organization. Membership fee is $30.
(810) 624-7777.

BETHANY
Bethany, a support and social group for divorced and separated Christians, meets 8 p.m. the third Saturday of each month at St. Kenneth Church, Haggerty Road south of Five Mile, Plymouth Township.
(313) 261-9123.

EXPRESSIONS
An adult discussion group meets 7:30-11:15 p.m. the second and fourth Friday of each month in First Unitarian-Universalist Church, 1917 Washtenaw Ave., Ann Arbor. The program is not church-affiliated. The group is open to those age 21 and older. Admission is $5 per person and $2 for volunteers. Snacks are served at each meeting.
(313) 996-0141.

FARMINGTON SINGLE PROFESSIONALS
A nonprofit social group for singles ages 25-40, who share common interests and want to form new friendships. It's not limited to the Farmington area and members participate in more than 200 activities per year.
(810) 478-9181.

METRO MINGLERS
The Metro Minglers, a singles group for people with disabilities ages 21-35, is sponsored by the Easter Seal Society.
(313) 338-9626 or (810) 646-3347.

NEWBURG SINGLES
Newburg Singles ministries meets 7 p.m. on the third Sunday of each month in Guthrie Hall of Newburg United Methodist Church, 36500 Ann Arbor Trail, east of Newburgh, Livonia. Light refreshments served.
(313) 663-0014.

PWP/LIVONIA-REDFORD
The Livonia-Redford Chapter 130 of Parents Without Partners meets the first and third Thursdays of the month at the Cadillac Cafe, 30555 Grand River, Farmington Hills. Orientation is 8 p.m., the general meeting 8:30 p.m., followed by dancing.
(313) 484-1959.

PWP WAYNE-WESTLAND
The Wayne-Westland Chapter 340 meets the second and fourth Fridays of the month in the Wayne AMVETS Hall, 1217 Merriman, Westland. Meeting is 8-8:30 p.m. Dance is set for 8:30 p.m. to midnight. Admission is $4 before 9 p.m., $5 after 9 p.m. New members welcome.
(313) 525-6937.

ST. EDITH SINGLES
St. Edith Singles, 21 and over, meet at 7:30 p.m. the second and fourth Wednesday of each month at St. Edith Church, on Newburgh south of Five Mile.
Jack Mastari (313) 840-8824.

SELECTIVE PROFESSIONALS
Selective Professionals is a group for professional singles that sponsors seminars, brunches, speeches and varied activities.
422-8700.

SELECTIVE SINGLES SOCIAL/TRAVEL CLUB
Selective Singles Social and Travel Club comprises 600+ interesting, educated singles ages 25 and older, in the extended tri-county area. Many ongoing and varied social activities and trips.
(800) 867-0888, (810) 553-7960 or Martha (810) 553-2105.

SINGLE PLACE
Single Place Adult Ministries of First Presbyterian Church of Northville, 200 E. Main, Northville, presents a social group called Single Place, which meets 7:30 p.m. every Wednesday at the church.
Wednesday, June 28 will feature a "Picnic and Light & Lively" on the back terrace (Cady Street). $7.50.*(810) 349-0911.*

SINGLE POINT
The Rev. Paul Clough leads Scripture messages relevant to daily single living 10:45 a.m. Sundays, in Knox Hall, Ward Presbyterian Church, 17000 Farmington Road, at Six Mile Road, Livonia. Dinner and Games Night at 6 p.m. Friday, June 30, in Knox Hall. Advanced tickets sales only. Talk It Over (TIO), 7:30 p.m. second and fourth Friday of each month, in Knox Hall of Ward Presbyterian Church. Also available, volleyball, 8:30 p.m. Wednesdays.
(313) 422-1854.

TEMPLE BAPTIST SAM
Four separate classes meeting 9:45 a.m. on Sundays, at Temple Baptist Church, 23800 West Chicago, Redford. Groups divided by age and life situation. Weekly activities; sporting events, concerts, trips, Bible studies, prayer times, Girls Night Out. Check us out.
(313)255-3333.

VOYAGERS SINGLES
Voyagers Singles is a non-denominational singles group for adults 45-years and older, which meets at St. Paul's Presbyterian Church, 27475 Five Mile Road, in Livonia.
422-3091.

Sports/Recreation

BRIDGE
Singles bridge group meets 7:30 p.m. Mondays in the First Presbyterian Church of Northville, 200 E. Main. Lessons are offered 7:30 p.m. Thursdays.
(313) 349-9104 or (313) 420-3177.

EUCHRE NIGHT
Farmington Single Professionals sponsors a regular Euchre game night 7:30-9:30 p.m. Mondays, at the Historic Longacre House of Farmington Hills, 24705 Farmington Road, between 10 and 11 Mile roads. Casual attire and a $5 admission is required. Munchies and something to drink should be brought along.
(810) 478-9181.

INLINE SKATING/ROLLERSLADING
F.S.P. meet for inline skating or rollerblading at 6:30 p.m., every Wednesday in the lot behind the Farmington Post Office on Slocum Street (south of Grand River, east of Farmington Road). Lessons provided 6-6:30 p.m. and 6:30-7 p.m. for $5 per person per session. Beginner and intermediate skate every Wednesday.
Vivian or Cheryl at Skate Away In-line Skate School (810) 473-2008.

MIXED GOLF
Single Duffers Mixed Golf League will meet 5:30 p.m. Fridays at Hawthorn Valley golf Course, Westland. They need man and women and subs.
Lillian 728-9679 or Bob 562-8722.

GOLF CLUB
The Activities Group, Monday Golf Club sign-up meets 5:30 p.m. at the New Pontiac Municipal Golf Course at Crystal Lake, 800 Golf Drive, west of Telegraph and south of Orchard Lake Roads. Golfing begins June 26 then every Monday beginning July 10 with tee time at 5:30 p.m. and continue through 6:30 p.m. Season price is $140 prepaid; or $14 per outing.
(810) 624-7777.

GROUP GOLF
Group golf lessons for gentlemen and ladies meet 10:30 a.m. in Denny & Eli's Restaurant at Sheraton Oaks Hotel, Novi Road and I-96 Service Drive, Novi. Carpool to golf practice facility for lessons with Sheilla Tanse, LPGA Golf Professional. One-hour lesson $25 per person, non members add $3. RSVP required.
(810)624-7777

TRAVELING GOLF
The Activities Group Traveling Golf Club meets Saturday, June 10 at Pontiac Country Club, 4335 Elizabeth Lake Road, 1 mile west of M-59 in Waterford. Non members welcome to participate, no partner needed, Golf club membership is available. Every week the club will meet at a different golf course. 18 hole tee times begin at 1 p.m., 9 hole tee times begin at 3:30 p.m. Prepayment required. Members, 18 holes/$29, 9 holes/$20, cart extra, non members add $3. Send check payable to The Activities Group, 2160 North Pontiac Trail, Commerce Township, 48390-3161.
(810)624-7777.

TRAVELING GOLF
The Activities Group Traveling Golf Club meets weekly. The club will meet at a different golf course. Saturday, June 24 The club meets 4 p.m. at Fox Hills, 8768 North Territorial Road, Plymouth. Exit M-14 at Gottredson Road (exit 15), east on North Territorial. A Buffet Dinner included afterwards.
(810)624-7777.

RUNNERS/WALKERS
Farmington Single Professionals meet 6:45 p.m. Wednesdays in the parking lot by the tennis courts at Oakland Community College, Orchard Ridge Campus, Farmington Road just south of I-696.
(810) 478-9181.

SOFTBALL
The Catholic Alumni Club of Detroit will play softball at 1:30 Sunday, June 25, at Lawrence Technological University, 10 Mile Road and Northwestern Highway, Southfield.
Theresa (810) 559-2781 or Don (810) 879-1429.

SPORTS ODYSSEY
An Intergalactic Sports Odyssey will be 6 p.m. Friday, June 30, in Rotary Park, Livonia. Sponsored by the Singles Scoop of Ward Presbyterian Church, Livonia.
(313) 422-1854.

VOLLEYBALL
The Catholic Alumni Club of Detroit sponsors indoor volleyball every Tuesday evening at 7:30 p.m. at the Birney Middle School in Southfield on the corner of Evergreen Road and 11 Mile Road. The cost is $3 for members/$5 non-members.
(810) 682-1807.

VOLLEYBALL
Single Point Ministries of Ward Presbeterian Church, Six Mile and Farmington Road, Livonia, has free Volleyball 6 p.m. every Thursday, at Rotary Park, Livonia.
(313)422-1854.

Observer & Eccentric
PERSONAL SCENE
FREE MESSAGE RETRIEVAL

To listen and respond to any Personal Scene ad, *Call* **1-900-773-6789**
Call costs $1.98 a minute. You must be 18 or older. Follow the simple directions and you will be able to hear more about the people whose ads interest you. Or, you can browse ads by category. With one call you can leave as many messages as you like. You may call any time, 24 hours a day. Service provided by TPI: 1-800-518-5445.

To place your FREE Personal Scene ad, *Call* **1-800-518-5445** or mail us the coupon.
We'll give you a box number and confidential security code so that you can record your greeting and listen to your messages 24 hours a day.
For assistance from an Observer & Eccentric representative, call Monday-Friday 7am-10pm, Sunday 9am-5pm.

WOMEN SEEKING MEN

GENUINE FRIEND
Pretty professional, down-to-earth, young 46, 5'5", brunette, seeks sincere, intelligent, neat, affectionate SWM, 38-50, who enjoys the little special moments, laughter, genuine friendship, long-term...? ☎1580 (ext/7727)

EUROPEAN LADY
Attractive, active, widowed, DWF, 5'4", 130lbs, no dependents, loves the outdoors, travel, dining, theater, good conversation, seeks to meet financially secure gentleman, 50-60, N/S, for friendship, possible LTR. ☎1578 (ext/7727)

INTELLIGENT, SENSUAL, SINGLE
SWF, 5'8", 125lbs, cute, spunky, freedom-loving, humorous. Seeking a kind, lively, communicative, SWM, 30, for crazy fun. Friends first. ☎1579 (ext/7727)

LOOKING FORWARD TO SUMMER
Attractive, fit, DWF, mother of one, financially secure, 37, 5'7"- 110lbs, blue eyes. Seeking Mr. Right must be caring, romantic, sensitive, enjoy summer activities, dancing. ☎1575 (ext/7727)

LOVES THE LORD
Scripturally divorced, WF, 44, 5'3", dark/brown, attractive, no children, attends church regularly. Seeking SWDM, 40-53, financially secure, for friendship, possible relationship. Livonia area. ☎1570 (ext/7727)

FANTASTIC
Not just another female, one of a kind and hard to find, very loving, feminine, classy woman DWF, 44, 5'3", trim, attractive, romantic, creative, sincere. ☎1566 (ext/7727)

ATTRACTIVE & AFFECTIONATE
Pure-loving SBF, 5'6", 125lbs, N/S, enjoys concerts, theater, dining out, romantic evenings at home. Seeking handsome, intelligent, SWM, 43-49, HW proportioned, for meaningful relationship. ☎1569 (ext/7727)

RUBENESQUE & HAPPY
DWF, 40, full-figured, romantic, very romantic, soft, cuddly, passionate and outdoorsy. Enjoys candlelight, wine, jazz. Seeking the same in mature, stable male, 30+. Large-sized man a plus. ☎1568 (ext/7727)

NOT AFRAID OF COMMITMENT
DWF, 30, 5'6", seeks that 1 wonderful boys, attractive, honest, loving and caring. Seeking SDWM with similar qualities, who is not afraid of the word COMMITMENT. Kids ok. ☎1566 (ext/7727)

STRAWBERRY BLONDE
Pretty, petite, outgoing, fun, business owner, loves the outdoors, home life, local events, up north. Seeking warm, successful man, 30-40, for LTR. Bloomfield area. ☎1567 (ext/7727)

SEEKING COMPANIONSHIP
SF, well educated, pretty lady, enjoys shows, traveling, bridge, etc. Seeking companionship with SWM, professional. ☎1569 (ext/7727)

BLONDE GODDESS
Seeking tall, well-groomed, passionate, outdoorsy, N/S worshiper. Should be financially secure, 35-45, and ready to bless ring. Do you qualify? ☎1565 (ext/7727)

ANYTHING AND EVERYTHING
Creative DJF, degreed professional, 5'4", fun-loving, romantic, blue eyes, enjoys music, art, art fairs, flea markets, dining, movies, travel, family-oriented S/DM, 47-52, with professional demeanor. Genuine, no games. ☎1564 (ext/7727)

ATTRACTIVE BRUNETTE
Candice Bergen look-alike, DWF, 30s, 5'8", 125lbs, physically fit, never married, seeks professional, handsome, SWM, 30-40, who is sincere and looking for friendship first with possible relationship. ☎1533 (ext/7727)

FUN-LOVING
WF, 18, 5'4", well-proportioned, dark hair/eyes, smoker, enjoys dining out, long walks, traveling, animals, seeks tall, dark, handsome, professional SWM, clean-cut, no drugs, must like kids, for LTR. ☎1538 (ext/7727)

YOUNG & RESTLESS
Attractive, outgoing, fun SWF, 19, 5'6", 125lbs, sincere, enjoys movies, dancing, sports, seeks well-built, sportsminded, romantic, honest SWM, 19-24, 5'10"+, sense of humor a must. For LTR. ☎1539 (ext/7727)

UP FOR ADOPTION
SWF, 49, 5'6", redhead today, N/S, loves life, drinks, classic cars, dancing, sports, seeks well-built, handsome, classy, sincere, SM, 45-55, who is financially secure, likes to laugh, must like kids. ☎1542 (ext/7727)

CROSSING MY FINGERS
Pretty SBFF, slim, likes movies, the X-Files, Masspocalypse, theater, reading, traveling. Seeking attractive SWPM, 30-40, 5'8"+, N/S, cultured, doer. ☎1501 (ext/7727)

FUN AND FRIENDLY
SWF, 21 with 2 children, 3 months and 19 months seeking a commitment free, SWM, athletic, tall (6'2"+), 25-30 who enjoys spending quality time together. ☎1507 (ext/7727)

SMILING CHRISTIAN WIDOW
66, 5'4", 150lbs, loves people, values, integrity, enjoys good conversation, outdoors, sunsets, fishing, and more... Seeking Christian gentleman with high morals and a sense of humor. ☎1505 (ext/7727)

HOPEFULLY ROMANTIC
SWF, 26, smoker, 5'8", slim-figured, into cuddling, long car rides, rainy nights. Seeking tall, hunky SWM, 26-32, for friendship, possible relationship. ☎1503 (ext/7727)

SEEKING FRIENDSHIP
Divorced Jewish professional female, 33, N/S, NA attractive, slim, seeks N/S, ND, professional, 34-41, who values, honesty, integrity and a sense of humor. Kids welcomed-I have one. ☎1521 (ext/7727)

FLOAT YOUR BOAT
Make your day. 49 year-old entrepreneur, pretty, sexy, petite, seeks Captain Right. Any sincere, Caucasian male, 45-late 60s, please apply. ☎1479 (ext/7727)

007
Private investigator/hypnotico. Female investigator, writer, very motivated. Wants intelligent, communicative male to help with long-term case, share fame and fortune. Helpful, overwhelming, natural attributes. ☎1488 (ext/7727)

RIREWORKERS!
Educated, attractive, self-confident, green-eyed blonde, H/W proportioned, loves water sports, travel, theater, UM football, reading, cooking, long walks by river. Seeking handsome, honest, humorous, successful professional, N/S, 54-61, 5'10"+. Will the 4th of July start fireworks for us? ☎1464 (ext/7727)

SWEET, SLIM, BEAUTIFUL
Blonde PhD seeks handsome, tall, educated gentleman, 48ish, divorced, well-traveled, country clubs, who enjoys life. Only guys in life. Golf a plus. ☎1476 (ext/7727)

HOW ME!
If you like intelligence, charisma and warmth. This DF, 46, attractive, 5'6", size 6, articulate, well-groomed with varied interests. Seeking creative, communicative, assertive male, 50s, leader/people person. ☎1468 (ext/7727)

PRETTY AND SMART
Petite, N/S SWF, 45, master's degree, enjoys movies, business, politics, preventive health issues. Seeking fit, attractive, caring, with more than average intelligence. ☎1471 (ext/7727)

OUT OF GIRL
SWF, 34, blonde/blue, no dependents. Seeking attractive SWM, 30-37, for friendship, possible LTR. Anything from wild to mild. ☎1472 (ext/7727)

TECHNICIAN
Attractive SWF, 47, likes golf, plays, movies, dining out. Seeks employed, sensitive, sensory man for relationship. ☎1474 (ext/7727)

ROMANTIC & SPONTANEOUS
Honest DWPF, 38, Catholic, 5'5", blonde/hazel, no dependents, N/S, enjoys the Bears, up north, log cabins, nature, and animals. Seeking marriage-minded SWPM, 38-48, N/S, 5'10"+, no dependents, with good morals and values. ☎1473 (ext/7727)

PROFESSIONAL
Blue-eyed blonde, 5'6", slim proportioned, likes good food, good friends, and good wine. Seeks professional SWM, 31-40, HW proportioned, for best friend. ☎1437 (ext/7676)

HOPEFULLY ROMANTIC
SWF, 25, smoker, 5'8", fuller-figured, into cuddling, long car rides, rainy nights. Seeking tall, hunky SWM, 25-36, for friendship, possible relationship. ☎1430 (ext/7676)

LET'S SAIL AWAY
Widowed WF, 5'4, 2 lb., blonde/blue, successful, enjoys music, golf, bowling, and spending quality time. Seeking attractive SWPM, 50-60, N/S, successful, doer. ☎1431 (ext/7676)

I'M A SENIOR
Healthy, widowed, Italian Catholic female, 5'6", enjoys dancing, dining out, long walks, cooking. Seeking Italian gentleman, 60+, about 5'9", with medium build/sense of humor. ☎1425 (ext/7676)

OPEN-MINDED
SWF, 24, brown/hazel, enjoys doing almost everything, seeks self-sufficient, fun-loving, 25-30, for serious relationship. ☎1423 (ext/7676)

SEEKING BROTHER
Brown-skinned, brown-eyed SBF, 5'6", 180lbs, nice person, likes parties, going out, lots of fun, seeks nice, intelligent SBM, 20-25, with good sense of humor. ☎1424 (ext/7676)

CASUAL FEMALE
SWF with three kids wants quality companionship/possible relationship with SWM in mid-60s. Likes cooking, females, and dancing. ☎1418 (ext/7676)

LONELY LADY
Attractive BF, sweet, honest, fun-loving, caring, beautiful brown eyes and a loving smile. Seeking tall, caring, attractive BM, 30-35, for friendship/possible LTR. ☎1415 (ext/7676)

IT'S OUR TURN NOW
Educated SWF, 40s, seeks successful, N/S gentleman, for dining, dancing, theater, plays, to share all life can offer. Prefer one who is comfortable in jeans or tuxedo. Serious replies only. ☎1412 (ext/7676)

MEN SEEKING WOMEN

HERE I AM
Very attractive, slender SWM, brown/brown, 34, seeks attractive, 160s, down-earth SWF for dining and dating, friendship and relationship. ☎1562 (ext/7727)

TEDDY BEAR
SWM, 53, 5'7", enjoys golf, fishing, flying, travel, camping, Kingston Trio. Seeking SWF, petite, under 50, for LTR. Let's talk. ☎1561 (ext/7727)

GREAT GUY SEEKS GREAT GIRL
SWM, easy-going, 30s, 5'9", 170lbs, seeks slim/petite, SWF, 31 and younger, with similar values of family, friendship, quiet times horseback riding, boating, pool, barbecues. ☎1574 (ext/7727)

SUMMER FUN
SWM, 40s, 5'10", 210lbs, Italian Scorpio, avid concert-goer, enjoys photography, euchre, cooking, travel, sporting events, pool, fishing, Cedar Point. Seeking outgoing, confident, surprising SWF, sense of humor, for friendship first, possibly more. ☎1576 (ext/7727)

STILL AVAILABLE!
People who know me are amazed that I'm not hurt yet! I'm 32, easy-going, monogamous, loving and have much to offer. Seeking SWF, 18-32, for chickless but family-oriented. ☎1577 (ext/7727)

LOOKING FOR HER
SWM, 51, 6', 175lbs, brown/blue, attractive, clean-cut, warm, loving, loyal, non-sports nut. Seeking petite, attractive, sincere fun SWF, 36-45, for friendship and possible marriage. ☎1466 (ext/7727)

ENJOYS LIFE
Very attractive, DWM, 48, 5'9", 158lbs, brown/blue, enjoys movies, sports, and dining out. Seeks slim, petite, sincere, down-to-earth, lady for conversation and sailing. ☎1528 (ext/7727)

LOVE/AFFECTION WANTED
Handsome, SWM, 28, 5'6", 155lbs, brown/brown, enjoys water sports, camping, darts, scary movies. Seeking slender, cute, positive, SWF, 19-30, who is fun and games and wants to be treated special. ☎1526 (ext/7727)

SINCERE & ADVANCED-DEGREED
Professional male, 47, 5'10", trim, enjoys fitness, books/movies, DIA, coffee houses, running. Seeking intelligent, fit, professional, special woman for relationship. ☎1522 (ext/7727)

HANDSOME AND INTELLIGENT
SBM, 24, 6'1", 220lbs, strong, handsome, intelligent, business owner seeking Arabic SF, for companionship, and possibly more. H/W proportionate. Will answer all. ☎1524 (ext/7727)

SENSE OF HUMOR
Professionally employed SWM, 43, with blonde hair, blue eyes, caring, good-looking, enjoys golf, seeks SWF, 40-45, Roman Catholic, without children, N/S. ☎1520 (ext/7727)

ROMANTIC GUY
SWM,

DINING

RESTAURANT SPECIALS

Send items to be considered for publication to: Keely Wygonik, Observer & Eccentric Newspapers, 36251 Schoolcraft, Livonia 48150, or by fax (313)591-7279.

Oakland Community College Culinary Classic

Wine and cooking seminars featuring culinary experts from local restaurants, Grand Tasting, and marketplace 9 a.m. to 5 p.m. Saturday, June 24, on the grounds of the Orchard Ridge Campus, Orchard Lake Road at I-696, Farmington Hills. Cost $75. Call Ticketmaster (810) 645-6666 or (810) 471-6340.

Culinary Extravaganza

Schoolcraft College, 18600 Haggerty Road, Livonia, 2-5 p.m. Sunday, Sept 17 in the Waterman Center on campus. Sixty of metro Detroit's best restaurants will offer tastes of gourmet foods and beverages. Tickets $40 per person; two for $75. (313) 462-4417

Cigar dinner

Morton's of Chicago

"Cigar Event of the Season," 6:30 p.m. Monday, June 26, Morton's of Chicago in Southfield. Five course menu paired with wine and premium cigars. After dinner Courvoisier cognac with Fuente's Hemingway Classic cigars. The cost is $125 per person, includes tax, gratuities. (810) 354-6006

Festive dinner

The Water Club Grill

"Bugsy," 5:30 p.m. Sunday, June 25, an evenings of murder, mystery, laughs and food. Cost $32.50 per person includes interactive murder mystery performance with four course dinner with choice of entree (tax and gratuity included). The restaurant is at 39500 Ann Arbor Road, Plymouth. (313) 454-0666

Menu specials

Trattoria Bruschetta

Menu was changed from ala carte to inclusive at the Italian Bistro on the perimeter of Twelve Oaks Mall, at 12 Mile and Novi Roads inside Novi's Hotel Baronette. All entree-sized pasta and light sized main entrees include choice of salad or soup. Full-sized main entrees include choice of soup or salad, an antipasto platter with a choice of daily pastas. (810) 305-5210

Unique Restaurant Corporation

Red Wing Fans will name their own Stanley Cup MVP by eating sandwiches named for likely Conn Smythe contenders. Deli dinners may order any of six sandwiches named after Red Wings MVP front runners and cast their vote on a tote board at the three Unique Restaurant Corporation delis, Deli Unique, West Bloomfield; Deli Unique, Bingham Farms; and Plaza Deli, Southfield. The winning Deli MVP will be awarded a strolling supper for six by the Unique Restaurant Corporation. Voting will continue throughout the Stanley Cup Finals. All sandwiches cost $5.50 in honor of the Red Wing's last Stanley Cup win in '55.

Tavern on 13

Food and drink specials for Red Wing hockey fans including chicken wings, calamari, and seasoned fries while the game is shown on a big screen TV in the smoke-free dining area or on screens throughout the restaurant and bar during the Stanley Cup final games. Tavern on 13 is at 13 Mile Road and Southfield Road in Corner's Mall. (810) 647-7747

Pancake Chef

Breakfast "specialty" restaurant with complete lunch and dinner menu, including buffet on weekends. 35230 Central City Parkway, Westland. Across from Westland mall. (313) 522-3337

Alexander the Great

Ribs for two $14.95 at the restaurant, 34733 Warren, Westland. Movie and dinner packages available. (313) 326-5410

Hawthorne Gardens rates an ace

By Ralph Echtinaw
Staff Writer

George Mourtos, owner of Hawthorne Gardens, prides himself on offering a variety of upscale dishes for lunch and dinner at reasonable prices.

If you've never heard of the Westland eatery, that may be because it is part of Mourtos' other business, the Hawthorne Valley Country Club public golf course. The nine-hole course and restaurant are on the east side of Merriman just north of Warren Road.



Staff photo by Art Emanuele

Please be seated: *George Mourtos, owner of Hawthorne Gardens, shows off his newly redecorated dining room.*

Hawthorne Gardens was recently renovated and redecorated "both inside and out from landscaping to wallpapers inside to carpets" at a cost of $150,000, Mourtos said.

The main dining area seats 250 individuals and sports a green carpet with square tables and white tableclothes topped with sheets of glass and imitation flowers. The rattan chairs are nicely cushioned and roomy. Booths circumnavigate the perimeter of the room.

Mourtos characterized the restaurant as a "down to earth kind of a place (where) you don't have to spend an arm and a leg. We're not a classy place where you've got to have a suit and tie to come in."

Four banquet rooms seat 60, 120, 250 and 320, respectively. The Aspen Room, Mourtos said, is in heavy demand for wedding receptions and other affairs.

There is also a patio with four tables. Inside is a full-service bar.

Redford Township resident Bob Ault said he has been eating at Hawthorne Gardens since 1979.

"My wife died 16 years ago and I've been coming here ever since," he said. "It's the best food. I eat everything they have. You can't beat their liver and onions."

Across the spacious dining room, Dearborn Heights residents Betty and Joe Mitchell consumed their meal. The Mitchells have been eating at Hawthorne Gardens for 10 years. Betty likes the new decor. "It's light and airy now," she said. "It's a big improvement."

Said Joe: "We can sit down and we have lots of room around us. It's a nice place to come. It's nice and quiet." The chicken kabob, he said, "is always done, but juicy, not cooked to death. It's just a good meal."

People who haven't eaten at Hawthorne Gardens since last year will notice a new menu when they return.

Mourtos emphasizes his prime rib for two ($18.95), but offers a little bit of everything else, too. Lunch fare includes hamburgers, reubens, clubs, BLTs and so on. For dinner there are two veal dishes, five chicken selections, seven ways to eat beef, plus a solid selection of fish, Mexican food, Italian food and ribs.

Prices range from $2.95 for a BLT to $11.95 for an eight-ounce filet mignon.

The restaurant opens at 11 a.m. Monday though Friday, noon on Saturday and Sunday. Closing time is 9 p.m. Monday through Thursday, 10 p.m. Friday and Saturday, 9 p.m. Sunday.

Mourtos came to this country from Greece when he was 14 years old in 1955. His father was in the restaurant business, so it was a natural step for the son. He began as a cook and eventually co-owned two restaurants: Better Made in Detroit (gone now) and Acropole in Roseville, which still exists.

Mourtos bought the golf course and restaurant about 10 years ago and runs it with his son Frank.

Mourtos tries to maintain a steady staff, he said, because "the turnover is not healthy. It sends out bad vibes. Every time you change an employee it's costly."

Regarding customers, Mourtos' philosophy is clear. "Along with food, we're in the people business," he said. If a customer is dissatisfied, Mourtos will find out why and correct the problem.

"If we get them once, we spoil them and they come back," he said.

Competition in the restaurant business is keen, Mourtos said, and getting keener as deep-pocket corporations spread chain eateries across the landscape.

However, like the old rental car commercial, Mourtos said he tries harder.

"The only thing you've got is your strong arms to do it," he said. "We might not be as well educated as the top notch guys, but we have the aggressiveness, the hunger that it takes to go out and kick butt."

Hawthorne Gardens

7300 Merriman, (just north of Warren), Westland (313) 422-3440

- **Hours:** 11 a.m. to 9 p.m. Monday through Thursday, 11 a.m. to 10 p.m. Friday, noon to 10 p.m. Saturday and noon to 9 p.m. Sunday.
- **Menu:** Primarily American fare (ribs, chicken, steak, fish) with some Mexican, Greek, Chinese, Italian. Daily specials.
- **Cost:** Appetizers $3.50 to $4.95. Entrees $6.25 to $13.95. Specialty is prime rib for two, $18.95.
- **Reservations:** Not required, but recommended for large groups.
- **Credit cards:** Visa, MasterCard, American Express, Diners Club.

31 METRO DETROIT FORD DEALERS

NOW IS THE BEST TIME TO BUY A NEW FORD TAURUS...America's Best Selling Car![1]

NOW GET BOTH!!!

3.9% A.P.R. FINANCING FOR UP TO 48 MONTHS AND $2000 CASH BACK[2]

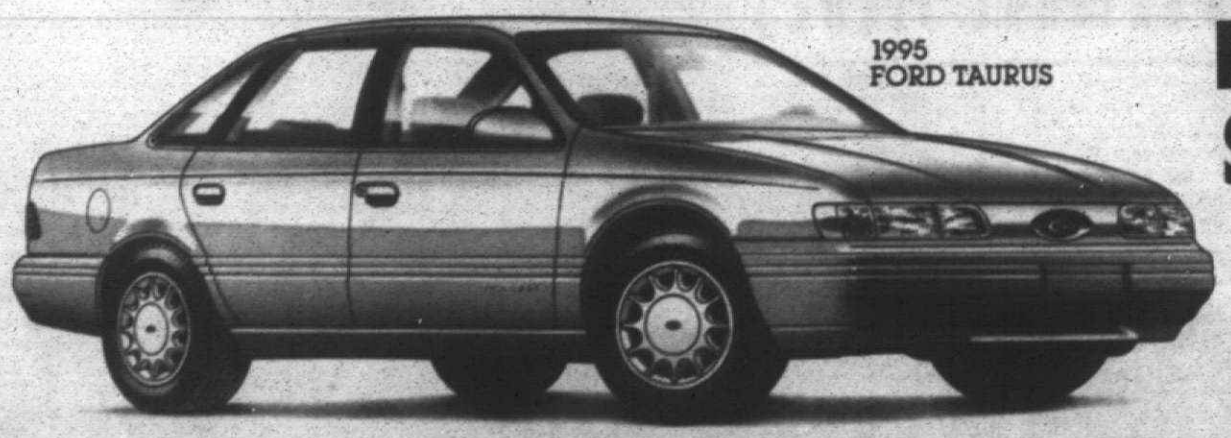

1995 FORD TAURUS

PLUS: SAVE UP TO $3155[4]

Save $1155[3] when you buy Preferred Equipment Package 205A on a '95 Taurus SE.

Combine Option Package savings of $1155 with Cash Back[2] for a total value of $3155. Package includes:
■3.0L Engine ■Air Conditioning ■Rear Window Defroster ■Power Locks ■Power Windows ■And More...

JULY 10-16
TPC of MICHIGAN
DEARBORN
CALL FOR TICKETS
(313) 441-0300

(1) Based on 1994 MYTD/CYTD manufacturer's reported retail deliveries and R.L. Polk registrations.
(2) $1500 Cash Back from Ford and $500 from FDAF on Taurus and special A.P.R. Financing through Ford Credit for qualified buyers. Dealer participation may affect savings. Take new retail delivery from dealer stock. Limited time offer. A, X and Z Plan buyers are not eligible for the $500 FDAF offer. See dealer for details. FDAF reserves the right to cancel their offer at any time. (3) Savings based on Manufacturers' Suggested Retail Price of Option Package vs. MSRP of options purchased separately.
(4) Total savings based on Cash Back plus Option Package savings.

FORD

Bloomfield Hills ALAN FORD
Detroit JORGENSEN FORD
Ferndale ED SCHMID FORD
RUSS MILNE FORD
Redford PAT MILLIKEN FORD
Southgate SOUTHGATE FORD
Troy TROY FORD, INC.
Centerline BOB THIBODEAU
STARK HICKEY WEST
Flat Rock SUPERIOR FORD
Northville McDONALD FORD SALES
Rochester HUNTINGTON FORD
St. Clair Shores ROY O'BRIEN
DEAN SELLERS FORD
Wayne JACK DEMMER FORD
Dearborn FAIRLANE FORD SALES
RIVERSIDE FORD SALES
Livonia BILL BROWN FORD
Oak Park MEL FARR FORD
Royal Oak ROYAL OAK FORD
Sterling Heights JEROME DUNCAN
Warren AL LONG FORD
Westland NORTH BROTHERS FORD
VILLAGE FORD
Farmington Hills TOM HOLZER FORD
Mt. Clemens MIKE DORIAN FORD
Plymouth BLACKWELL FORD
Southfield AVIS FORD
Taylor RAY WHITFIELD FORD
Waterford FLANNERY MOTORS
Woodhaven GORNO FORD
GM

C.J. Risak, editor
953-2108

Canton Observer

SPORTS

Thursday, June 22, 1995

Inside:
Outdoor column, Page 2C
All-Area Soccer, Page 4C

C

CANTON SPORTS SCENE

Ice arena support sought

Support groups are starting to form in an effort to build an ice arena in Canton.

The Citizens of Canton is one such group. Plymouth/Canton residents interested in supplying information or feasibility studies for the board to review are currently being sought.

Initial studies indicate a two-ice facility would cost more than $5 million, which means voter support and tax dollars would be required. In order to gain needed support, the Canton Hockey Commission is forming as a subgroup to the Recreation Advisory Committee and is seeking volunteers who may be willing to aid in the planning process.

Anyone interested in bringing a multi-ice facility to Canton may send their name, address and telephone number to: Canton Hockey Commission, PO Box 87914, Canton, MI. 48187-0914.

Soccer standouts

The Plymouth Panthers, an under-9 boys soccer team, collected a second Division I title when they finished tied for first in the spring season with a 7-1 record. The Panthers won their last six matches to gain the co-championship.

Team members are Matt Adsit, Evan Alexander, Blake Darling, Mike Gurney, Kelsey Helland, Stephen Hosey, Josh Malinowski, Mike Malinowski, Eric O'Shaughnessy, Andrew Petrevics, Eric Pink, Zach Rittenhouse, Michael Ware, Adam Warner, Troy Wiercioch and Grant Zoschnick. The Panthers are coached by Don Warner and Bob Adsit.

The Canton All-Stars, an under-10 girls soccer team, made their first season of operation a memorable one by winning the Great Lakes Soccer League Erie Division title. The All-Stars surrendered just one goal in their last six games and six for the season.

Team members are Anne Bernacki, Rachel Rudzis, Carley Schwan, Chrissy Simon, Marissa Austin, Brittany Cervi, Paula Chamberlain, Jessica Darmanin, Erin Dreps, Lisa Ealy, Amy Lajoie, Kelly Lepper, Sarah Letang, Megan McLean, Danielle Malone, Kelly Owens and Katie Polera. The team is coached by Frank Bernacki and Thom Polera.

Guy Warren/Staff Photographer

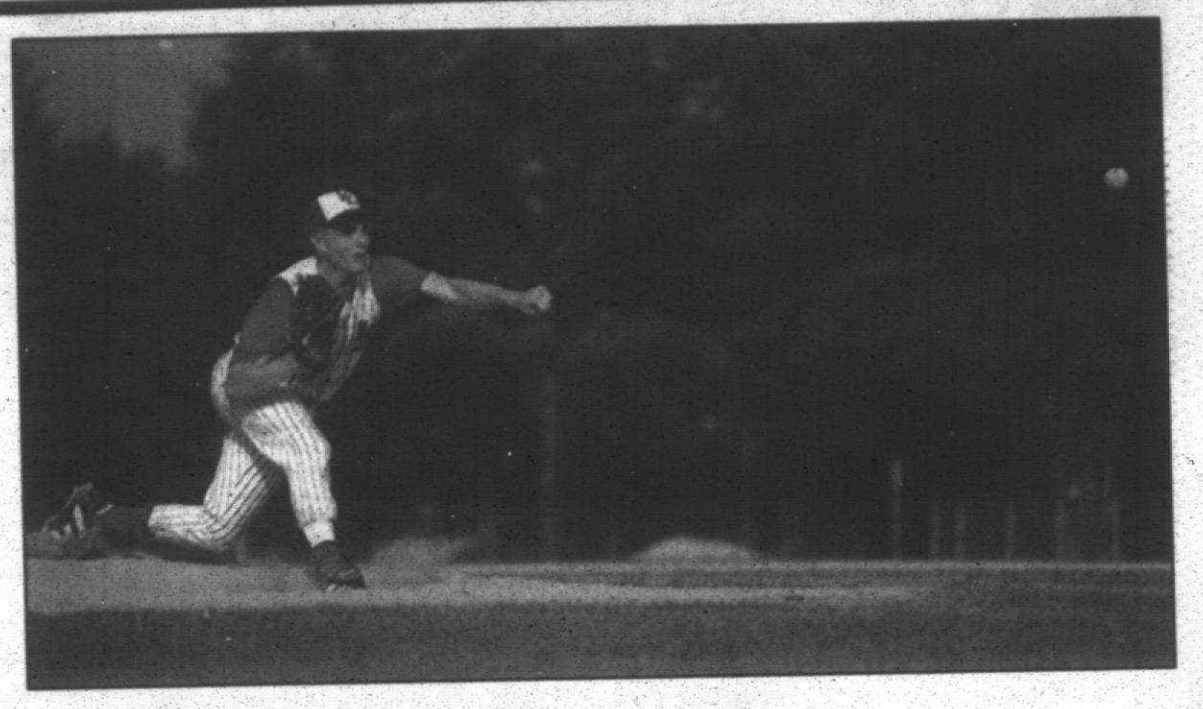

Quick delivery: *Dave Susalla, a Catholic Central graduate and Redford resident, delivers a pitch for Little Caesars in Monday's game against Hines Park Lincoln Mercury.*

Hines Park scorches Caesars

Little Caesars fell further behind Hines Park Lincoln-Mercury in the Livonia Collegiate Baseball League standings with Monday's loss at Ford Field.

By Steve Kowalski
Staff Writer

Little Caesars' left-hander Dave Susalla played first base and outfield during a Livonia Collegiate Baseball League doubleheader Sunday against Decision Consultants Inc.

Hines Park Lincoln Mercury pitcher Craig Benedict, meanwhile, enjoyed the afternoon off as his team had a bye in the schedule.

Guess who was able to last longer in the 95 degree heat Monday night at Ford Field?

A well-rested Benedict (Plymouth Canton/Madonna University) pitched a complete-game five hitter, leading Hines Park to a 7-2 victory over Caesars.

Susalla (Redford Catholic Central/University of Detroit) had a 2-1 lead through four innings, but tired in the fifth when Hines Park rallied for six runs to go ahead for good.

The win improved second-place Hines Park to 6-3 overall. Caesars fell to 3-8.

"It wasn't hard staying loose, but towards the end I got a bit more tired," said Benedict, who had a no-hitter through 3⅔ innings.

Benedict scattered six hits, struck out three and didn't walk a batter. Four of the six hits went for extra bases, including a solo home run by Kevin Foley. The other Caesars' run came on a single by Dennis Madden to score J.R. Taylor, who had doubled.

"That's why I tell them to run early in the season, because these 95 degree temperatures will knock you out," Hines Park coach Dave Carroll said. "The first four innings, Craig was in control. He battled.

"They were up 1-0, we give up two, and then come back and take the game right out of their hands. That's a killer, that's what you're supposed to do if you're going to win ball games."

Hines Park took a 1-0 lead in the third after loading the bases with one out on a walk to Brian Kalczynski (Birmingham Brother Rice/Henry Ford College), a Texas League single by Jeff Lance (Redford Thurston/Henry Ford) and a walk to Danny Wise. Kalczynski scored on a ground ball that was booted by Caesars' first baseman J.R. Taylor.

Caesars regained the lead, 2-1, before trouble started for Susalla with one out in the fifth.

Susalla issued consecutive walks to Dan Wise and Derek Besco (Westland John Glenn/University of Michigan) and the next hitter, Brian Besco (John Glenn/U-M), was safe on a catcher's interference to load the bases. Dino Rovinelli followed with a sacrfice fly to tie the score, 2-2, and E.J. Howell sent Susalla to the bench with a two-run single to put Hines Park ahead 4-2.

See COLLEGIATE, 2C

Still 'Crazy'

At 42, hoop wizard remains hit with kids

By Brad Emons
Staff Writer

Crazy George Schauer is still a kid at heart.

"I'm 42 going on 12," said the basketball wizard, who paid his annual visit to Bernie Holowicki's All-Star Basketball Camp at St. Robert Bellarmine School Monday in Redford.

Ever since the ball-handling expert left the University of Minnesota, Schauer has trekked all around the country, and for that matter, the world, doing shows the past 21 years.

During the past school year he visited 312 schools.

Based in Willoughby, Ohio, just outside Cleveland, Schauer made a special trip from Harrisburg, Pa., in his jam-packed Dodge Caravan, to work Holowicki's camp. It was the first of 93 camps he'll do this summer.

Schauer has a special relationship with Holowicki, the former Catholic Central High coach, who is now in charge of Madonna University men's basketball program.

"I first met Bernie Holowicki at Howard Garfinkel's 5-Star Basketball Camp (in Pennsylvania) . . . 1974," Schauer recalls. "I remember he had guys like Rob Gonzalez and Alan Mitchell. Bernie's just unbelievable with kids."

And so is Schauer, who is half entertainer, one-quarter teacher of fundamentals, and one-quarter personal motivator.

It was well in excess of 90 degrees Monday afternoon inside the cramped St. Robert gymnasium, but Schauer had the 100-plus youngsters mesmerized.

Audience participation — volunteers who show hustle — are essential to his act.

He'll spin or dribble a ball, in one form or another, with just about any kind of prop. He can brush your teeth, fire off sparklers and play Spartacus.

"Many are called, but few are chosen," Schauer barks out on his own P.A. system. "Come on, let's show some spirit."

He can spin four balls at once on miniature NBA life-like dolls ("I make them out of Kens," he says); play a menacing Toronto Raptor, or sling a bow and arrow while honoring Native American Indians. He'll whip out his Ghostbusters' cassette as 20 kids dribble round the gym trying to pop balloons on the floor.

"The only routine I couldn't do today was shaving the girls' leg spinning the ball," he said. "There weren't any girls here today."

Schauer also gives away plenty of prizes such as Penny Hardaway T-shirts or Clyde Drexler wristbands.

But Schauer also has a message to go along with his routine — stay away from drugs and alcohol, study hard, get good grades, and enjoy the game.

"Learn from the experts," Crazy George exhorts his campers. "Basketball is fun. The better you get, the more fun you have.

"And don't forget to thank your parents tonight for sending you to

See CAGE WIZARD, 3C



Guy Warren/Staff Photographer

Crazy George: *Ball-handling wizard George Schauer paid a visit Monday to Bernie Holowicki's All-Star Basketball Camp at St. Robert Bellarmine School.*

IN-LINE SKATE SALE

$10 OFF Any In-Line Skate
Excludes 50% off skates
COUPON VOID AFTER 6-30-95

Plus
A Nice Selection of Top Quality In-Line Skates
50% OFF
Selected 1994 Models

Rollerblade. Bravoblade GL
Advanced closure system with Active Brake Technology™ Great fit and features, mid price.
$169.99

Rollerblade. Bravoblade Jr.
Active Brake Technology™. Children's anatomical last. Thick Comfortable padded lounge and liner.
$79.99

Extreme Z
High Cut Anatomical Cuff. Comfortable, breathable lasted liner. Superior fit & support.
$159.99

OXYGEN
KRYPTON KR 03
Power Breaking System. AeroFlex Liner. Torsional Stabilizer for Performance & Support
$249.99

OXYGEN XENON XE 01
Power Breaking System. Quick-Fit Closure. Super Lightweight Ventilated Shell
$169.99

Rollerblade. Macroblade Maxxum
Anatomical Shell with adjustable cuff for excellent Fit. Air flow liner. Great Skate for fitness & Cross Training.
$259.99

Extreme Flight
High Cut Anatomical Cuff. Contour Tounge. Lasted liner. Superior fit, support & performance
$199.99

We're The Place For In-Line Skates

SKATE SMART
$10 OFF Any Helmet Or Protective Pack
Any 2 or 3 Piece In-Line Skate Protective Pack
COUPON VOID AFTER 6-30-95

Bavarian Village
INTERNATIONAL SKI & GOLF
PRICES GOOD THRU 6-30-95

•BLOOMFIELD HILLS	2540 WOODWARD at Square Lake Road	810-338-0803
•BIRMINGHAM	101 TOWNSEND corner of Pierce	810-644-5950
•NOVI	NOVI TOWN CENTER South of I-96 on Novi Road	810-347-3323
•FARMINGTON HILLS	27847 ORCHARD LAKE RD. at 12 Mile	810-553-8585
•MT. CLEMENS	1316 S. GRATIOT 1/2 mile North of 16 Mile	810-463-3620
•TRAVERSE CITY	107 E. FRONT ST. (Bay Side Entrance)	616-941-1999
•ANN ARBOR	3336 WASHTENAW West of U.S. 23	313-973-9340
•FLINT	4261 MILLER RD. across from Genesee Valley Mall	810-732-8560
•DEARBORN HEIGHTS	26313 FORD RD. 1 1/2 miles W. of Telegraph	313-563-8560
•EAST LANSING	246 E. SAGINAW at Abbott	517-337-9600
•GRAND RAPIDS	2035 28th St. S.E. bet. Breton & Kalamazoo	616-452-1199
•GROSSE POINTE	19435 MACK just North Of Moross	313-885-0300
•CALL TOLL FREE	WE SHIP UPS	1-800-442-2929

$18 Any Day Rental
Includes Rollerblade GLX, Helmet, Wrist Guards, Elbow & Knee Pads

OPEN DAILY 10-9 • SATURDAY 10-6 • SUNDAY 12-5

Isle Royale provides natural setting

OUTDOOR INSIGHTS



BILL PARKER

The crackle of tiny feet moving swiftly over dry leaves and grass gave my wandering attention to focal point. Perched for better than an hour on a fallen Tamarack overlooking a fox den; patience was finally paying off.

A flash of orange and the tip of a bushy tail crossed my peripheral vision, then a vixen was suddenly upon me. But I was more startled then she.

Undaunted by my presence, she proceeded to the den-mouth and offered a subtle feeding purr. In an instant, the opening was alive with bouncy young cubs — six in all — fighting for a nipple to suckle.

Heart pounding . . . pulse racing . . . a broad smile crossed my face as my parental instincts intervened.

Having hiked or hunted hundreds of miles of Michigan's prized forests and woodlands, never once had I witnessed such a heartwarming display in nature.

The mother fox was in the process of relocating her cubs to a new den, a defensive ploy she will carry out two or three times before the cubs are old enough to fend for themselves. After a few minutes of nursing, she grabbed one of the cubs by the fur on the back of its neck and trotted off to the new den. The vixen returned every couple of hours and repeated the process until the entire litter had been moved.

The cubs remained outside for a few minutes following their mother's departure, frolicking and exploring the immediate surroundings of their new world beneath the golden warmth of the mid-morning sunshine. Then, one by one, they retreated to the safety of the den.

This was Isle Royale National Park at its finest.

A crown jewel

The state's only national park and certainly the jewel of Michigan's crown, Isle Royale is 551,000 acres, including water, of unspoiled pristine wilderness. There are no roads on the island, but hikers and backpackers can explore over 164 miles of foot trails.

Located 56 miles off the northern tip of the Keewenaw Peninsula in the northwest corner of Lake Superior, Isle Royale is accessible by boat or sea plane only. The island is roughly 50 miles long and nine miles wide. Travel on and around the island is by foot or boat with camping, hiking, backpacking, canoeing, kayaking, fishing and sightseeing adventures at a premium.

Leaving the fox den behind, I trudged anxiously along the narrow trail winding through a birch and fir forest above the rugged, grey bedrock cliffs on the north side of the island.

Twenty minutes down the path and the faint sound of crunching leaves once again stirred my attention.

Another fox? A beaver? A wolf? A moose?

The uncertainty didn't last long.

A cow moose and her calf emerged from the nearby underbrush. Browsing on grasses and budding fir trees the duo approached with minimal caution, glancing my way only when they raised their heads to chew the entree.

With camera clicking, I studied their movements from close range. Not until they wandered to within 15 yards did I decide they were a little too close for my comfort and high-tailed it back to the trail.

A wilderness paradise

If backpacking or canoeing is your forte, you'll be right at home on Isle Royale. Group and individual campsites are scattered throughout the island on a first-come, first-served basis. The backcountry area of the island is rough and rugged. Hikers and backpackers should be well prepared for rough terrain and inclement weather.

If you prefer the more pampering accommodations National Park Concessions Inc. offer rooms at Rock Harbor Lodge as well as housekeeping cabins, a restaurant, a marina and a store. Park rangers conduct nature hikes and slide shows as well as guided sightseeing boat trips. Many of the trails are self-guiding with nature interpretive signs posted along the way. Fishing charters head out into Lake Superior daily in persuit of some of the lake trout that provide a world-class fishery around the island. Canoes, boats and motors are also available for rent at the marina.

Isle Royale is home to moose, wolves, fox, beaver and other wildlife as well as swarms of mosquitoes and black flies — so be prepared. The numerous inland lakes and bays produce northern pike, walleye, perch, rainbow and brook trout as well as many other species of fish.

From the deep dark crashing waters of Lake Superior and the tranquil trills from lovelorn loons to the lush lichens-covered conifers blanketing the top of Greenstone Ridge and the majestic moose feeding regularly along the shore of the inland lakes, Michigan's lone National Park is truly a wilderness paradise.

Anglers are urged to report their success. Questions and comments are also encouraged. Send information to Outdoors, 805 E. Maple, Birmingham MI. 48009. Fax information to (810) 644-1314 or call Bill Parker evenings at 901-2573.

Coxswain leads top regatta crew

Livonia's John Fox knows exactly where he's going when it comes to the water.

And that's good, because as a coxswain on this year's Orchard Lake St. Mary's Prep crew team, he was responsible for keeping the strokers on course and on their way to victories at the Wyandotte Regatta and the Hebda Cup in Wyandotte.

Fox also guided the Eaglets' crew teams to their only medal won in the finals of an international regatta held recently in St. Catherine's, Ontario.

Ironically, Fox had no idea he'd be involved in rowing when he finished eighth grade at Riley Middle School and enrolled last fall at St. Mary's Prep, an all-boys college prep school on the shore of Orchard Lake.

But it was fun, as winning usually is, and a lot of hard work. Practices started at 6 a.m. followed by after-school workouts.

"It was difficult, too," said the 15-year-old, 110-pound freshman, who also earned varsity letters in cross country and wrestling.

Fox was the brains of the eight-man crew. He finished near the top of the honor roll with a 4.26 grade-point average out of a maximum 4.3.

"I have a lot on my mind during a race," he said. "I have to steer the boat (with an eight-man crew), tell the guys how we're doing, what place we're in, and motivate them. I'm kind of a cheerleader.

"And if we're dropping behind, I call out 'Power 10s,' which means the guys have to give 10 powerful stroke. At the end of the race, I bring the rate up for a final kick."

The Hebda Cup victory gave the Eaglets the right to claim a state title, while the medal in the Canadian race, along with nine others in qualifying heats, was impressive because more than 500 crews representing some 100 schools participated.

St. Mary's had two other important races cancelled due to poor weather conditions, one in Toledo and the other in Indianapolis (where the Eaglets were defending Midwestern USA champs.)

Collegiate *from page 1C*

Caesars reliever Jason Carter (Livonia Churchill/Madonna) allowed a walk and RBI singles by Kalczynski and Lance before striking out Wise to end the inning.

"I played two games yesterday and got burned up," said Susalla, who allowed four hits and walked five with one strikeout in 4⅔ innings. "I got tired and walked five, that's why I lost. They didn't really hit me hard, until the last hit."

With two pitchers recently quitting and three starters absent for a variety of reasons, Caesars' coach John Moraitis didn't have much left on the bench.

The recent acquisition of Scott Kapla, who asked for a release from Hines Park, couldn't have come at a better time. Kapla (Redford Catholic Central/Eastern Michigan) can pitch and on Monday played shortstop. He went 1-for-3 at the plate.

"If you want to play, show up," said Moraitis. "We held down some good hitters today. I don't get mad (about the absences), what are you going to do? They've got a powerhouse."

Lance and ninth hitter Dave Kapla (Redford CC/Michigan State) led Hines Park with two hits each. Kalczynski was 1-3 and scored twice.

Several of Benedict's teammates at Madonna play for DCI.

"I think we've got a good chance, we're confident we can play with those guys," Benedict said.

Jumpin' ship

Kapla leaves Hines Park for Caesars

By Steve Kowalski
Staff Writer

Scott Kapla doesn't have anything against his former teammates at Hines Park Lincoln Mercury.

After all, his brother, Dave Kapla, is still a member of Hines Park.

It's just that Scott, who recently finished his junior year at Eastern Michigan University, was seeking more playing time as an infielder than he was getting with the Livonia Collegiate Baseball League club based out of Plymouth/Canton.

So Kapla asked for a release last week from Hines Park coach Dave Carroll and received one, making him free for any other LCBL team. Kapla was picked up by Little Caesars, which promised him increased playing time as an infielder.

In the first eight games with Hines Park, Kapla was used mostly as a relief pitcher and as a designated hitter. He played one game at third base.

Kapla, drafted out of high school by the Detroit Tigers, was 3-5 as a starting pitcher this year at EMU. His coach at Eastern, Ron Coryell, said there was a chance Kapla could play other positions besides pitcher his senior year.

That's why it was important he got experience as an infielder this summer. With Brian Kalczynski (Brimingham Brother Rice/Henry Ford College) playing shortstop and Greg Janus (University of Detroit) playing third base for Carroll, Kapla wasn't going to get much action at either position.

"I told him I didn't like it, but I understand his wishes, and I understand what Coryell wants," Carroll said.

With Caesars, Kapla feels like he's back at Redford Catholic Central, where he pitched and played both the infield and outfield.

"I just need playing time, somewhere in the infield," said Kapla, a Canton resident. "It's just like old times. I'll do what I can for coach (John) Moraitis."

The addition is a blessing for Moraitis, who has been struggling to find enough bodies to fill his 18 uniforms.

Hines Park, 6-3, is expected to contend for the LCBL championship and a berth to Johnstown, Pa., for the All-American Amateur Baseball Association national championship. The playoff champion is allowed to pick up a few players off other rosters to take to Johnstown.

Would Carroll consider taking Kapla with?

"It depends on what your needs would be," Carroll said. "Pitching is always first and foremost and I'd certainly take a look."

Kapla said he hasn't received much grief from his teammates or his brother at the dinner table.

"They just teased me, saying 'What are you doing?'" Scott said.

Victory over Little Caesars aids Decision Consultants

Decision Consultants Inc. fattened its Livonia Collegiate Baseball League record with three victories over Livonia Little Caesars last weekend.

DCI defeated Caesars, 3-2, on Friday at Ford Field and came back Sunday with a 10-5, 11-3 sweep over coach John Moraitis' club at Madonna University Park.

DCI, which lost to Michigan Honig's, 9-2, on Monday at Ford Field, leads the LCBL with an 8-2 record.

In Friday's victory against Caesars, DCI scored three runs in the sixth inning to erase a 2-0 deficit.

Jeff McGavin drove in the first run with a single. Aaron Jones followed with a single and both players scored when a ball was thrown into center field on a delayed steal attempt of second base by Jones.

Tim Holland (Madonna University) and Eric Butler shared the pitching duties.

Holland scattered six hits, walked three and struck out three in five innings.

Butler allowed no hits with two strikeouts in two innings.

Chris Champanois and Dennis Madden (Livonia Franklin) had RBI singles for Caesars.

In the 10-5 opening game win Sunday, Dan Pydyn (Madonna) improved his record to 2-1 with an eight-hit complete game outing. Pydyn struck out four and walked two.

Jones was 3-for-4, including a double, and two RBI.

Craig Petersen had a two-run homer for DCI, which broke the game open with five runs in the fifth.

Jones had a three-run homer and a grand slam to finish with seven RBI in the 11-3 second-game victory.

McGavin was 2-for-3 with an RBI and Joel Hillebrand earned his third win against no defeats. Hillebrand allowed nine hits, struck out five and walked one.

Eric Marcotte (Plymouth Canton) went 3-for-3 with two RBI and Doug Gaughan had two hits.

■ **HONIG'S 9-7, ADRAY 8-1:** Honig's of Ann Arbor swept a double-header Sunday against Dearborn Adray, coached by Livonia Franklin assistant Tim Napier.

In the opening game, Honig's scored three runs in the top of the seventh inning off Matt Fournier (Franklin/Wayne State University) to erase an 8-6 deficit.

Derek Gaffery had a three-run home run for Adray in the fourth inning.

Adray scored its only run in the nightcap on an RBI single in the sixth inning by Gaffery. Steve Guibord suffered the loss, striking out six and walking four in five innings of work.

Adray on Friday night lost to Hines Park Lincoln Mercury, 11-1.

Craig Benedict was the winning pitcher, going three innings for Hines Park. He struck out five and walked none.

Dave Larner suffered the loss for Adray.

Jeff Lance (Redford Thurston/Henry Ford) and Dan Wise had two hits each. They hit back-to-back home runs in the first inning.

Hines Park had four straight hits in a six-run third inning. Adray third baseman Mike LaPointe had to leave the game with a broken nose in the inning when he was hit in the face by a hard grounder hit by Dave Knight (Plymouth Salem).









Cage wizard *from page 1C*

this camp. Don't wait, thank them tonight."

Holowicki said Schauer is well worth the cost.

"He covers the gamut, not just basketball," Holowicki said. "The money they pay him he more than gives back to the kids.

"He's a giver."

Schauer's own message to kids, however, was severely tested last year when he suffered injuries after being hit by a drunk driver in Pennsylvania.

"I was very lucky to be alive," he said. "I was laid up for three months and I got depressed. All I did was eat. I had to go through physical therapy just to raise my arm. I learned to appreciate the doctors and nurses.

"But I'm coming back. I had to follow my own advice I give to kids, but sometimes life is not easy.

"The kids have to realize their health is the most important thing. That's why I enjoy the schools and giving the anti-drug message."

Some may remember when Schauer was a full-time half-time showman for the Detroit Pistons, during the Dick Vitale days (1979-81). He performed at the NBA All-Star Game at the Silverdome and visited hundreds of schools during his Detroit stint.

"Bill Davidson (the Pistons owner), he's worth about $500 million now, isn't he," Schauer said. "I remember doing a personal show for his kid's birthday party. Those were the days."

During the past year, Schauer worked part-time for the Quad City (Ill.) Thunder of the Continental Basketball Association.

"It's fun to work the smaller markets," he said.

Schauer carts 50 basketballs along with him on tour, not to mention his chest full of props, prizes and sound system.

"The show is the easy part," he says. "It's the driving that's tough. Setting up and tearing it down takes about one and a half hours. And there's no room in the car."

Somehow Schauer wedges everything in and heads off for his next destination — a short stop home in Willoughby before heading to the Jersey Shore.

"Man, it's a hot one," he said. "I would have hated to do this on an outdoor court. One time I did a show outside and I could feel the asphalt burning right through my shoes."

But Schauer doesn't mind the heat.

"Basketball popularity is at an all-time high," he said. "And as long as I enjoy it, I'll keep doing it."

Next year, Schauer hopes he can land himself a spot during the '96 Olympics basketball competition in Atlanta, Ga.

"I've been talking with Coca-Cola," he said. "That would be nice to get in on that because the whole world will be watching."

Maybe they'll give this kid a chance.

Concealed '9' romps to easy victories

Livonia Concealed Security outhit Bloomfield, 21-1, on Monday in a Connie Mack Little Caesars League game played at Bloomfield Hills Andover High School.

Concealed was nearly as dominant on the scoreboard, rolling to a 19-1 victory in a game called after six innings due to darkness and mostly because Bloomfield wanted to go home. Greg Ryan (Garden City/Dearborn Divine Child) pitched a one-hitter through five innings and Ryan Kelly pitched one inning of hitless ball.

Ryan struck out 10 and walked none and helped his cause, going 3-for-6 at the plate. Aaron Shrewsbury went 2-for-2 with a home run and three RBI and Tom Hartley was 3-for-5 with three RBI.

D.J. Eckhart, Ryan Cameron and E.J. Roman each added two hits. Roman homered and had three RBI.

On Saturday, Concealed crossed the Ambassador Bridge and shut out Tecumseh, Ont., 12-0. Roman threw a seven-hitter with 13 strikeouts and two walks to pick up the win.

Eckhart went 4-5, including a homer, two doubles and five RBI. Shrewsbury went 3-5 with two RBI and Deandre Cooper and Chris Deshetler had two hits each.

Hornets divide twinbills

Mike Anderson fired a six-hitter Monday, giving the Livonia Hornets a 5-0 victory over Holly in the first game of a Tri-County League (ages 15-16) baseball double-header Monday at Stevenson High School.

Mark Dietrich went 2-for-2 to pace the Hornets' offensive attack.

In the second game, Holly rallied for a 5-4 win over the Hornets to earn a split of the twinbill.

Reliever Todd Wilson, who came on for starter Brent Wojtyniak in the fifth inning, suffered the loss.

Kevin Marvin went 2-for-2 in a losing cause.

Both teams are 6-4 in league play.

On Saturday, the Hornets divided a double-header Saturday against Brighton at Ford Field.

Marvin tossed a four-hitter over seven innings to give the Hornets a 12-4 victory in the opener.

Justin Kerr led the Hornets offensively by going 4-for-4 with four RBI and four runs scored. Ed Szumlanski and Marvin each added two hits.

Brighton won the nightcap, 5-2, as losing pitcher Chris Colley gave up seven hits.

SPORTS ROUNDUP

■ **SOCCER CHAMPS**

The Canton Lightning claimed its third-consecutive tournament title, defeating the Plymouth Kicks in the final of the under-11 boys Gold Division at the Society Bank of Findlay (Ohio) Invitational Soccer Tournament June 11.

Others the Lightning defeated en route to the championship were the Birmingham Burners, the Strongsville (Ohio) Sharks and the Sylvania (Ohio) Pacesetters. They outscored all their opponents 14-1.

Team members are Jeffrey Bennett, Jai Bilimoria, Daniel Boylan, David BDaigneau, Erik Durance, Ryan Foley, Nicholas Houdek, Brent Kwiatkowski, Daniel Longpre, Randy Palis, Jason Priebe, Aaron Schmidt, Kevin Schopieray, Matthew Strabbing, Ben Wielechowski and Jamie Zdrodowski. The Lightning are coached by Watson Zdrodowski, Leroy Schopieray and Mike Longpre.

■ **KOWALSKI ALL-STATE**

Livonia Ladywood junior Laura Kowalski, from Plymouth, was recently named to the Michigan High School Golf Coaches Association All-State girls team.

Kowalski finished 12th overall in the Class A individual finals.

Teammate Sarah Andersen, a senior, was also named Academic All-State by the Coaches Association.

■ **WOMEN'S GOLF**

Dolly Vettese, of Plymouth, won the low gross second flight division at last Friday's Women's Suburban Golf Association weekly tournament at Pine View Golf Course.

Vettese, who had been close to a first-place finish all season, won this time with a 91. Dorothy Cortes of Livonia posted the best low net score in third flight with a 71.

■ **NEW GOLF COURSE**

The grand opening of the Woodlands Golf Course at Van Buren is set for this weekend, with a hole-in-one contest and other special events scheduled for the new 18-hole, par-71 course.

Owned by Waste Management, Inc. of Livonia, the course — located at I-275 and Ecorse Road — opens at 8 a.m. on both Saturday and Sunday. Among its offerings is a banquet facility which can handle gatherings up to 300 persons.

Also included in the grand opening celebration are tours, contests and prizes.

■ **SOCCER CAMPS**

Nick O'Shea, Oakland University women's and Livonia Churchill High School's girls soccer coach, will stage a series of summer camps along with Lars Richters of the Detroit Rockers. All camps will be Monday through Friday.

Livonia camps, at Bicentennial Park (Seven Mile and Wayne roads) will be June 26-30 for the following age groups — 9-11:30 a.m., Rec/In House (born Aug. 1, 1983 through Aug. 1, 1987); 12:30-3:30 p.m., Select (born before Aug. 1, 1984); and Pee Wee (born after Aug. 1, 1987), 6-7:30 p.m..

Garden City's Maplewood Center (west of Merriman and north of Ford Road) will host a pair of camps, July 17-21: Rec/In House (born after Aug. 1, 1985), 9-11:30 a.m.; and Rec/In House (born before Aug. 1, 1985), 12:30-3:30 p.m.

Select girls only (12-year-olds through high school) will be from 9 a.m. to noon July 24-28, at a site to be determined.

The schedule for Canton's Heritage Park (Canton Center Road) is as follows: Rec/In House (born after Aug. 1, 1985), 9-11:30 a.m.; and 12:30-3 p.m. (born after Aug. 1, 1985), July 31 to Aug. 4;

Pee Wee (born after Aug. 1, 1987), 9-10:30 a.m. and 10:30 a.m. to noon (born after Aug. 1, 1987), Aug. 7-11;

Select (born before Aug. 1, 1984) and Team Camp, 1-4 p.m., Aug. 7-11.

Camp costs are $50 (Pee Wee), $70 (Rec/In House), $90 Select and $800 Team.

For more information, call (313) 421-1684.

■ **SOCCER TRYOUTS**

The Canton Predators under-12 boys team will have tryouts for this fall's premier division team from 6-8:30 p.m. Friday and from 11 a.m. to 3 p.m. Saturday on the field in front of the Canton gym. The team is open to boys with birth dates falling between Aug. 1, 1983 and July 31, 1984.

Call coach Kurt Johnston for number assignment at (313) 455-4703.

The Plymouth Lightning, an under-17 girls premier soccer team affiliated with the Little Caesars Premier Soccer League, will host tryouts for girls whose birth date is on or before Aug. 1, 1978.

The tryouts will be at 6 p.m. Thursday and Friday at Pioneer Middle School. Players are asked to bring water, a light and dark colored shirt, and a ball each night.

Call coach Gerry Deren at 462-3608 for further details.





Top of the line

Observer stars rank with state's

By C.J. Risak
Staff Writer

Three teams ranked among the state's top six.

Four players listed in Michigan's top 11.

Another typical, average year in girls soccer for Observerland.

Perhaps the only thing missing was a state championship. Plymouth Salem made it to the Class A final, but the Rocks could not stop Birmingham Seaholm, losing 4-2. Which means it's been five years since a girls team from this area has reigned supreme (in 1990, Livonia Stevenson was champ).

Since then, it's been Eccentric area teams that have won every year. So perhaps we should resurrect the Observer vs. Eccentric all-star game, discontinued a decade ago?

(Editor's note: It's the state high school athletic association and its rule forbidding underclassmen from competing in such events that prevents us from sponsoring it.)

That Class A dominance could change in the very near future, considering this year's all-Observer teams. Of the 22 players selected to the first two teams, only 10 are seniors. And of the remaining 12, there are three freshmen and four sophomores.

Which means there's a lot of young talent developing in this area. The next few years could be even better than the past few.

Still, there were a couple of losses from this season that must be acknowledged. First and foremost is the retirement of Salem's Ken Johnson, the school's only girls coach in its history. Johnson will coach one last season of boys soccer, then it's off to Florida.

Also gone is the last person to coach an Observer-area girls soccer team to a state title: Mary Hussey. Personal problems caused Hussey to surrender her coaching position at Stevenson in the early stages of this season.

The Spartans recovered, however, to regain their status as one of the state's premier teams under the guidance of Jim Kimble. A former player at Stevenson and Central Michigan University, Kimble had served as Hussey's assistant last year.

His performance as a coaching replacement — after an 0-2 start, the Spartans went 14-2-1 under Kimble — earned him recognition as the Observer's coach of the year.

Here are the 11 first-team selections to the all-Observer squad.

ALL-OBSERVER SOCCER

All Lord, North Farmington, senior forward: Soccer is a team sport, sure and Lord was the kind of player that defied that claim. No other single player meant more to their team than Lord did to North.

A member of the Michigan High School Athletic Association's dream team, Lord netted 34 goals this season (a North school record) and assisted on seven others. Her performance for a mediocre Raider team earned Lord the most valuable player award for the Western Lakes Activities Association for the second straight year.

Already signed to play at North Carolina-Greensboro, Lord, according to North coach Tim Ernst, was special because she's a very aggressive player and likes to go straight to the goal. It's more of an instinct than something you can teach.

Any team we played against she was double-teammed, and in most cases she wasn't beating just one player but two or more.

Marie Spaccarotella, Livonia Churchill, junior forward: The best example of Spaccarotella's importance to the Chargers was in their final game of the season — when she didn't play, due to a knee injury. Churchill lost in the regionals to Salem, due at least in part to a problem generating offense.

Spaccarotella's description as a "goal-scoring machine" by her coach, Nick O'Shea, pretty much says what a difference he thinks she would have made in that match. Her statistics tell the rest: 24 goals and two assists this season, 66 goals and 14 assists in her three-year varsity career.

"It's wonderful to see great players who continue to improve and not rest on their laurels," said O'Shea. That's what the speedy Spaccarotella did, playing much of the season at midfield in order to improve her skills — which were good enough to land her a spot on the all-state dream team.

Kelly Lukasik, Plymouth Salem, senior forward: Lukasik did not play for the Rocks as a junior, but it became quickly apparent her impressive skills had not diminished. A second team all-Class A selection and a first team all-WLAA choice, Lukasik poured in 28 goals and assisted on 24 others for the Rocks this season.

As a three-year varsity starter, she totaled 49 goals and 44 assists.

"She's an excellent attacking forward," said Salem's Johnson. "Her great speed and touch helped Salem reach the state final."

Lukasik also blended well with the Rocks other offensive star, Mari Hoff. But Lukasik was no one-way player; she showed that by dropping back at times, when Salem had a lead, to mark the opposition's toughest offensive player.

Melissa Tomei, Plymouth Canton, senior forward: Tomei gave Canton something every team needs to be successful — a strong foot.

She could score consistently from anywhere inside 20 yards, and did so often. Tomei led the Chiefs in scoring each of the past two years, totaling 16 goals and 10 assists this season and 37 goals and 29 assists for her career.

A second team all-Observer selection as a junior, Tomei moved up to first team all-WLAA this year.

"Melissa has been a solid performer all four years," said Canton coach Don Smith.

Laura Fedrigo, Livonia Stevenson, senior midfielder: Fedrigo's true value to the Spartans may not become readily apparent until next season, but it will show. As Kimble, the Stevenson coach, said: "It was like having a player-coach. She was a coach's dream."

Her accolades would seem to back up those assertions. First team all-WLAA and a member of the state's dream team, Fedrigo scored 12 goals and collected seven assists this season, during which she served as Stevenson's co-captain for the second-straight year.

"No one understood the game better on the field than Laura," said Kimble of his four-year varsity star. Like many of her all-Observer teammates, Fedrigo's playing days are far from over — she's committed to play for the University of Michigan in the fall.

Mari Hoff, Plymouth Salem, junior midfielder: Like Lukasik, Hoff did not play soccer for Salem last year. She made up for it this season, however, becoming perhaps the area's most dangerous offensive player.

There are few, if any, in the state that can match Hoff's all-around abilities. She was extremely adept at handling the ball both in the air and on the ground, which is why she led Observer-area players in goals scored with 38, a single-season Salem school record. She also had 16 assists, bringing her two-season total to 49 goals scored and 28 assists.

"She's the best soccer player Salem has ever had," Johnson summarized. "She's a complete player: ball control, passing, shooting and reading the game. She helped Salem reach the state finals."

Hoff also possesses speed, making her even more dangerous. But perhaps what scares opponents most about Hoff is that she has a year of eligibility remaining.

Krissy Mahon, Farmington, senior midfielder: Mahon was not a big goal-producer, but she was the Falcons' top playmaker from her center midfield position. Farmington's most valuable player the last two years and team captain this year, Mahon had one goal and three assists as a senior.

For her career, Mahon had nine goals and eight assists. Her other team honors this season were all-Lakes Division and Farmington's female athlete of the year. It was her third year in a row as an all-division choice.

"She was our playmaker," said Farmington coach Bob Neff. "Often she was the third pass from the goal-scoring shot — she would make the pass to the player credited with the assist.

"We wish her good luck in college, but we will miss her next year."

Margaret Wirth, Livonia Churchill, senior defender: How important a player was Wirth for Churchill? The team captain, she was also co-MVP, sharing the honor with Spaccarotella. Wirth was an all-WLAA selection and was also picked to the all-Class A second team. And she accounted for three goals and 10 assists, too.

"Margaret's strength is her defensive tactical awareness," said O'Shea, Churchill's coach. "Her organizational skills, along with some big saves by Crystal (Wright, Churchill's keeper), were directly responsible for our 13 shutouts.

"Next year's team will sorely miss their defensive leader. In the two years she played for us (she transferred from Farmington Mercy), she established herself as one of the best defenders ever to play at Churchill."

Michelle Block, Livonia Stevenson, senior defender: Block earned honorable mention all-Class A, was all-WLAA and was picked as Stevenson's MVP after helping the team post 13 shutouts. The team's co-captain for the second year, she was "a very focused and consistent defender," said Kimble, the Spartan's coach.

"I never had to worry about marking or a defensive breakdown while Michelle was sweeping. Being in a skilled position such as sweeper, she will probably be missed most of all — you just don't replace her."

Block will continue playing collegiately at Indiana University this fall.

Kara Moylan, Plymouth Canton, sealer defender: Moylan is a repeat selection to the all-Observer team. Playing sweeper for the Chiefs this season, Moylan was also a repeat pick as all-WLAA.

As the anchor to one of the league's best defenses, she deserved the honors. She helped Canton tie for the league championship last season and was instrumental to the Chiefs' second-place finish in the Western Division this year.

"Kara was our most reliable defender over the last two years," said Smith, Canton's coach. "She was very good at distributing the ball to forward players and was very difficult to beat one-on-one."

Jenny Barker, Livonia Stevenson, freshman keeper: Barker made her first season playing at Stevenson a very successful one. She was an all-Lakes Division pick, finishing behind Farmington Harrison's Sara Kloosterman (the all-conference selection).

However, despite Kloosterman's exceptional skills (she was second team all-Class A), Barker was named to the Observer's first team simply because her numbers were far better — 13 shutouts, a 14-4-1 record and a 0.63 goals-against average (Kloosterman had a 4.4 goals-against average).

"She's a superior goalkeeper," said Stevenson's Kimble of Barker. "She has great instincts, she's a hard worker, and she takes keeping the ball out of the net personal.

"She will be one of the best (keepers) Stevenson has ever seen by the time she's done."

ALL-OBSERVER GIRLS SOCCER

FIRST TEAM

Forward—**Ali Lord, senior**—N. Farmington
Forward—**Marie Spaccarotella, junior**—Churchill
Forward—**Kelly Lukasik, senior**—Salem
Forward—**Melissa Tomei, senior**— Canton
Midfield—**Laura Fedrigo, senior**—Stevenson
Midfield—**Mari Hoff, junior**—Salem
Midfield—**Krissy Mahon, senior**—Farmington
Defense—**Margaret Wirth, senior**—Churchill
Defense—**Michelle Block, senior**—Stevenson
Defense—**Kara Moylan, senior**—Canton
Goal—**Jenny Barker, freshman**—Stevenson

SECOND TEAM

Forward—**Jamie Faber, junior**—Garden City
Forward—**Allison Campbell, freshman**—Stevenson
Forward—**Mia Sarkesian, freshman**—Salem
Forward—**Jona Kluska, sophomore**—Mercy
Midfield—**Jodi Coyle, sophomore**— Salem
Midfield—**Shawn Chipolewski, sophomore**—Garden City
Midfield—**Angie Pandoff, junior**—Stevenson
Defense—**Sue Parrish, senior**—Salem
Defense—**Mamie Vanderburgh, junior**—Stevenson
Defense—**Kelly Lyons, senior**— Redford Union
Goal—**Sara Kloosterman, sophomore**—Harrison

COACH OF THE YEAR: Jim Kimble—Stevenson

HONORABLE MENTION

Plymouth Canton: **Jenny Parviainen, Stacey Miller, Sarah Womke, Melissa Marzolf**; Livonia Ladywood: **Alyson Grangier, Kristen Atkinson, Jamie Collilton, Michelle Roy**; Redford Union: **Jenny Szasz, Kelly Thomson, Jamie Gradinscak, Leslie Pokorny**; Wayne Memorial: **Pam Prpich, Sarah Raupp, Joselyn Nemeth, Jennifer Spisak**; Livonia Churchill: **Kerri Verardi, Lizz Sokrybalo, Janese Vartanian, Jenny Wysocki**; Plymouth Salem: **Julie Buczek, Andrea Sudik, Amber Rebeau, Stacy Delong**; Farmington Mercy: **Lauren Hendrickson, Lynn Dremiak, Mary Duggan**; Livonia Stevenson: **Anne Fedrigo, Jill Schmidt, Wendy McCaul, Nicole Tobin**; Farmington: **Jessica Guibord, Erin Kenney, Angela DeDomenico**; Garden City: **Jenny Audritsh, Jenny Pablan, Laura Zakalowski, Tina Atwood**; Farmington Harrison: **Julie Earle**; North Farmington: **Natalie Raje, Cooker Perkins, Kelly Weichsburg, Erika Dyke**; Westland John Glenn: **Courtney Brown, Jill Crosby, Erin Wallace**; Redford Thurston: **Kristah Manteuffel, Jackie Kukas, Yvonne Malewski**; Livonia Franklin: **Sarah Ouellette, Meghan Broderick, Dana Field.**


Margaret Wirth
Churchill


Michelle Block
Stevenson


Kara Moylan
Canton


Laura Fedrigo
Stevenson


Mari Hoff
Salem


Krissy Mahon
Farmington


Kelly Lukasik
Salem


Ali Lord
N. Farmington


Marie Spaccarotella
Churchill


Melissa Tomei
Canton


Jenny Barker
Stevenson


Jim Kimble
Coach of the Year

Pre-Season
AIR CONDITIONING REBATE
REBATE OFFERED BY DEALER
TRU TEMP
Heating & Commercial & Residential
Garden City 427-6612
Canton Twp. 1-800-966-TEMP
We're The Inside Guys.
Model Tech 3000

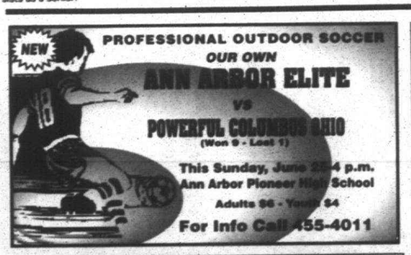







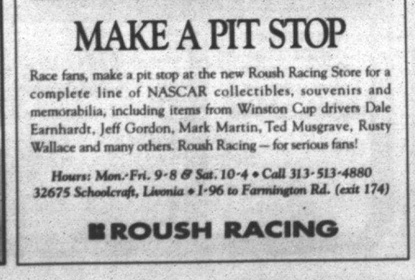



OUTDOORS CALENDAR

ARCHERY

■ **BOWHUNTER 3D**
Detroit Archers will hold a bowhunter 3D shoot beginning at 9 a.m. Sunday on its walk-through range in West Bloomfield, (810) 661-9610.

FISHING CLUBS

■ **MICHIGAN FLY FISHING**
The Michigan Fly Fishing Club meets at 7 p.m. the first and third Wednesdays of each month at Livonia Clarenceville Junior High School, (810) 478-1494.

■ **FOUR SEASONS**
The Four Seasons Fishing Club meets 7:30 p.m. the first Wednesday of each month at the Maplewood Center in Garden City, 477-3816.

■ **METRO-WEST STEELHEADERS**
Metro-West Steelheaders meets at 7:30 p.m. on the first Tuesday of each month at Garden City High School, 420-2965.

FISHING TOURNAMENTS

■ **BASS MASTERS**
The Oakland Bass Masters will hold an open tournament on Lake St. Clair beginning at 6 a.m. Sunday. Entry deadline is 10 p.m. Friday, (810) 542-5254.

IMPORTANT DATES

■ **BEAR**
June 30 is the deadline to apply for a fall bear hunting license.

■ **STURGEON**
Lake sturgeon season opens July 1 on the Great Lakes and connecting waters.

SHOOTING SPORTS

■ **SPORTING CLAYS**
Hunter's Ridge Hunt Club in Oxford will host the Jeep/Field & Stream Claybird Classic sporting clays regional and national tournaments on Saturday and Sunday, respectively. Saturday's regional competition is an open event. Preregister by phone at (810) 628-4868. Sunday's national finals are open to public viewing and there will be no admission fee. Hunter's Ridge is also hosting a charity shoot for Childrens Hospital on Friday.

■ **MUZZLELOADER SHOOT**
Area muzzleloader enthusiasts can sharpen their shooting skills when the Linden Sportsmen's Club hosts its 14th annual fun shoot beginning at 9 a.m. Sunday, (810) 576-6671.

METROPARKS

■ **METROPARK REQUIREMENTS**
Most Metropark programs are free, while some require a nominal fee. Advanced registration and a motor vehicle permit are required for all programs. Call the respective parks, toll free: Stony Creek, 1-800-477-7756; Indian Springs, 1-800-477-3192; Kensington, 1-800-477-3178.

■ **TOT LOT NATURE PROGRAM**
A half-hour nature program for children will be held at 1 p.m. each Sunday during June, July and August in the Tot Lot at Indian Springs

■ **NATURE STORYTIME**
Preschoolers can learn about animals and nature through stories, songs and games during this 45-minute program, which begins at 10:30 a.m. Friday at Kensington.

■ **WEATHER OR NOT**
Learn how to identify different cloud formations and how changes in barometric pressure, wind direction temperature and humidity can all be used to forecast weather during this program, which begins at 10 a.m. Saturday at Kensington.

■ **INVESTIGATING INSECTS**
A short indoor discussion on how to identify different types of insects followed by a trip into the field to catch and observe insects begins at 1 p.m. Saturday at Indian Springs.

■ **BOUNTIFUL BUTTERFLIES**
An indoor discussion followed by an outdoor hike to learn all about butterflies begins at 2 p.m. Sunday at Kensington.

■ **FUNGUS AMONG US**
Learn to identify some of our more common fungi, learn their life stories and then learn the folklore surrounding them in this program, which begins at 2 p.m. Sunday at Kensington.

OAKLAND COUNTY PARKS

■ **COUNTY PARK REQUIREMENTS**
Advanced registration is required for all nature programs at Oakland County Parks. Call (810) 625-6473 to register or for more information.

■ **SUPER NATURAL SATURDAY**
Learn some of the "star" mysteries in this astronomical program, which begins at 1:30 p.m. Saturday at Independence Oaks.

■ **EARTHLY CELEBRATION**
Join Patty Clark in celebrating appreciation for the natural world through stories and songs in this program, which begins at 3:30 p.m. Sunday at Independence Oaks.

■ **GYPSY MOTH PRIMER**
Join Carol Lenchék, coordinator of the Oakland County Gypsy Moth Suppression program, in an informative program about the Gypsy Moth beginning at 7 p.m. Thursday, June 28, at Independence Oaks.

STATE PARKS

■ **TAKE A FRIEND FISHING CLINICS**
Weekday fishing clinics run through Aug. 18 at various state parks in southeastern Michigan. Weekday sessions begin at 6:30 p.m. each day. Weekday clinics will be held Mondays at Maybury State Park in Northville, (810) 349-8390; Tuesdays at Pontiac Lake Recreation Area in Waterford, (810) 666-1020; Wednesdays at Island Lake Recreation Area in Brighton, (810) 229-7067; Thursdays at Seven Lakes State Park in Fenton, (810) 634-7271; and Fridays at Proud Lake Recreation Area in Milford, (810) 685-2433.

Did you know that the Super Information Highway has a local on-ramp?

It's called O&E On-Line! and its been around for quite some time now. In fact, as you read this, a lot of people are using O&E On-Line to cruise down the highway and enjoy all sorts of exciting information.

You can join them for as little as $1.90 per year, no time limits, no per hour charges. You'll have a hard time finding a better deal than this.

And it's easy to learn more. Just call our hotline 313-953-2266.

Or maybe the Web (World Wide Web) is something you've been meaning to add to your system. If it is, you need to talk to Eric Reynolds at 313-953-2288.

The Internet, the Web, we have it all. Call us today!

Observer & Eccentric ON • LINE!
36251 Schoolcraft, Livonia, MI 48150 • 313-953-2266

Little Caesars
OCTO-PIZZA PIE SPECIAL!
FREE!
Detroit Red Wings Commemorative "A Call to Arms!" 3 Foot Poster
The 1995 Stanley Cup Finals!
A Call to Arms!
Observer & Eccentric 94.7 WCSX THE CLASSIC ROCK STATION
when you buy 2 Large pizzas with 1 topping for only $10.99 plus tax
$12.99 DELIVERED
or with any pizza!pizza!® purchase while supplies last. Limit one poster per purchase.
Little Caesars®
Offer valid only for a limited time at participating locations. No coupon necessary. ©1995 Little Caesar Enterprises, Inc.

CLASS REUNIONS

As space permits, the Observer & Eccentric Newspapers print, without charge, announcements of class reunions. Send the information to Reunions, Observer & Eccentric Newspapers, 36251 Schoolcraft, Livonia 48150. Please include the date of the reunion and the first and last name of at least one contact person, and a telephone number.

Agbonac
CLASS OF 1960-69
Hosted by the class of 1965. July 21 at Henri's and a July 22 St. Clair River cruise.
(810) 478-7386

Annapolis
CLASS OF 1975
July 29 at the Laurel Park Holidome, Livonia.
(313) 561-5524

Ann Arbor Huron
CLASS OF 1965
July 22 at the Sheraton Inn, Ann Arbor.
(810) 465-2277 or (810) 263-6803

Ann Arbor Pioneer
CLASS OF 1970
July 21 at the Sheraton Inn, Ann Arbor.
(810) 465-2277 or (810) 263-6803

Belleville
CLASS OF 1980
Aug. 19 at the Radisson, Ypsilanti.
(313) 699-9036 or (313) 480-8807

Benedictine
WITH ST. SCHOLASTICA
Looking for 1939-1969 graduates and former parishioners.
Director of Alumni Relations, 17320 Rosemont, Detroit 48219, or (313) 531-0140

CLASS OF 1975
With St. Scholastica eighth grade class of 1971. Sept. 23.
(810) 363-5866

Berkley
CLASS OF 1965
Sept. 16 at the Stephenson Haus, Hazel Park.
(810) 380-6100

CLASS OF 1965
July 8 at the Somerset Inn, Troy.
(810) 557-3182

CLASS OF 1975
A reunion is planned for Aug. 19.
(810) 288-6606

JANUARY-JUNE CLASSES OF 1961
Are planning a reunion.
(313) 866-0770

Birmingham Baldwin
CLASSES OF 1940
Are planning a reunion.
(810) 645-0043

Birmingham Groves
CLASS OF 1975
Aug. 5 at the Somerset Inn, Troy.
(313) 886-0770

Birmingham High School
CLASS OF 1965
Nov. 3-5 at the Laurel Park Marriott Hotel, Livonia.
(810) 626-0673 or (810) 649-6032

Birmingham Seaholm
CLASS OF 1965
July 28 at the Somerset Inn, Troy.
(810) 465-2277 or (810) 263-6803

CLASS OF 1975
Aug. 11 at the Somerset Inn, Troy.
(810) 465-2277 or (810) 263-6803

Bishop Gallagher
CLASS OF 1975
Sept. 16 at the Edsel and Eleanor Ford House, Grosse Pointe Shores. Cost: $45 per person.
(313) 881-0070 or (313) 881-6342

Bloomfield Hills Andover
CLASS OF 1964
July 7 at the Novi Hilton, Novi.
(313) 886-0770

CLASS OF 1975
July 15 at the Detroit Golf Club.
(313) 886-0770

Bloomfield Hills Lahser
CLASS OF 1970
A reunion is planned for Nov. 25.
(810) 360-2460 or (810) 645-6218

Bloomfield Hills Vaughn
CLASSES OF 1936-56
Students who attended or graduated, kindergarten through 12th grade, reunion Aug. 12 at the Kingsley Inn, Bloomfield Hills.
(810) 644-6813

Carlson
CLASS OF 1970
A reunion is planned for Aug. 5-6.
(313) 291-4625 or (313) 381-3728

Center Line
CLASS OF 1975
Sept. 30 at Zuccaro's Country House, Clinton Township.
(810) 294-4658 or (810) 263-6182

Clarenceville
CLASSES OF 1969 AND 1960
Sept. 30 at the Livonia Holiday Inn, Livonia.
(313) 824-8550 or (313) 886-0770

Crestwood
CLASSES OF 1970-1979
June 30 at the Warren Valley Golf Club and Banquet Center, Dearborn Heights.
(313) 278-8641

Dearborn Fordson
CLASS OF 1975
Aug. 26 at the Fairlane Club, Dearborn.
(313) 561-8779, (810) 641-9054 or (313) 449-5945

JANUARY-JUNE CLASSES OF 1960
Sept. 2 at the Knights of Columbus Hall, Lincoln Park.
(313) 537-0826

CLASSES OF 1950
Aug. 5 at the Warren Valley Golf Club and Banquet Center, Dearborn Heights.
(313) 277-5624 or (810) 645-5994

CLASS OF 1965
A reunion is planned for Aug. 5.
(313) 565-4799

Dearborn Lowrey
CLASS OF 1960
Aug. 5 at the Embassy Suites Hotel, Livonia.
(810) 263-7023

Dearborn Sacred Heart
CLASS OF 1976
Oct. 14 at the Park Place, Dearborn.
(313) 441-1721 or (313) 522-4034

Detroit Agell Elementary
CLASS OF JANUARY 1947
A reunion is planned for Sept. 23.
(810) 474-0012

Detroit Cass Tech
CLASS OF 1950
Sept. 23 at the Somerset Inn, Troy.
(810) 465-2277 or (810) 263-6803

JANUARY-JUNE CLASSES OF 1975
Aug. 19-20 with open house, family picnic, dinner-dance at the Westin Hotel, Detroit.
(313) 937-4661 or Cass Tech 1975 Reunion, P.O. Box 7415, Bloomfield Hills 48302-7415.

CLASS OF 1977
A reunion is planned for June 1997.
Elizabeth Bell Smith, 10608 Beaconsfield, Detroit 48224 or (313) 372-6657 after 4 p.m.

CLASS OF 1980
July 21-23. Cost: $65 per person.
(810) 353-6986 or (313) 863-7325

CLASS OF 1970
Aug. 11-13 with pub crawl, school tour, dinner-dance at the International Market Place and brunch at Fishbone's.
(313) 864-3214

Detroit Central
JANUARY-JUNE CLASSES OF 1965
Are planning a reunion.
(810) 851-7408 or (810) 626-7479

Detroit Chadsey
JANUARY-JUNE-AUGUST 1945
With class of 1944. Oct. 8 at the Hawthorne Valley Country Club, Westland.
(810) 363-4039, (313) 535-3936 or (313) 886-9789

JANUARY-JUNE 1950-1951
Sept. 16 at St. Clement Hall, Dearborn.
(313) 273-1589

CLASSES OF 1934-47
Aug. 15 at Parkland Park, Dearborn Heights. Bring lawn chairs, coolers and food.
(313) 561-7312, (810) 231-2606 or (313) 582-2372

Detroit Cody
CLASS OF 1975
Aug. 12 at the Livonia Holiday Inn, Livonia.
(810) 380-6100

JANUARY-JUNE CLASSES OF 1970
Oct. 28 at the Novi Hilton, Novi.
(313) 886-0770

Detroit Cooley
CLASSES OF 1929-54
Reunion picnic Aug. 9 at Rotary Park, Livonia.
(313) 522-0752

JANUARY-JUNE CLASSES OF 1965
Oct. 28 at Novi Hilton, Novi. Cost: $50 per person.
(313) 416-1822 or (810) 684-2886

Detroit Denby
CLASS OF 1960
Oct. 14 at the Sterling Inn, Sterling Heights.
(810) 585-2083 or (810) 647-3833

CLASS OF 1945
Sept. 17 at The Gourmet House, St. Clair Shores.
(616) 940-1521, (810) 263-5262 or (810) 347-1156

JANUARY-JUNE CLASSES OF 1975
A reunion planned for Oct. 13.
(810) 373-1031

CLASS OF 1965
Nov. 25 at the Northfield Hilton Hotel, Troy.
(313) 886-0770

CLASS OF 1955
Sept. 23 at the Hillcrest Country Club.
(810) 751-4981 or (810) 363-6622

Detroit Eastern
CLASSES THROUGH 1950
Oct. 6 at the Ukrainian Cultural Center, Warren.
(810) 549-2249, (810) 879-0490 or (810) 755-6189

Detroit Finney
CLASS OF 1970
July 29 at the Paradiso Club.
(810) 939-8716

CLASS OF 1976
Is planning a reunion.
(313) 886-0770

Detroit Henry Ford
CLASS OF 1965
Is planning a reunion.
(313) 532-1304

CLASS OF 1975
Is planning a reunion.
(810) 476-6407 or (313) 342-6264

Detroit Holy Redeemer
CLASS OF 1945
Oct. 14 at Shaker's at Parklane Towers, Dearborn.
(313) 533-3364

Detroit Mackenzie
JANUARY-JUNE CLASSES OF 1945
Reunion planned for Oct. 14.
(810) 349-5245 or (313) 837-0641

CLASSES OF 1949, 1950, 1951
July 22 at Burton Manor, Livonia.
(313) 534-0356 or (810) 626-5401

CLASSES OF 1964, '65, '66, '67
Combined reunion will be Nov. 11 at the Novi Hilton, Novi.
(810) 746-3340

PLYMOUTH CITY CODE
MOTOR VEHICLE SIZE, WEIGHT, AND LOAD RESTRICTION ORDINANCE
ORDINANCE NO. 95-6
SYNOPSIS

An ordinance to amend the Code of the City of Plymouth by adding a new Chapter, which new Chapter shall be designated as Chapter 136 of Title X, Traffic, of said Code; to provide for the prohibition of oversize vehicles; to provide for the prohibition of overweight vehicles; to provide for load restrictions on vehicles; to provide for vehicle height restrictions; to provide for vehicle length restrictions; to provide restrictions on vehicles transporting flammable liquids; to provide restrictions for the towing of mobile homes; to provide definitions; to require certain information be painted on the trucks, tractors and trailers; to provide authority for weightmaster; to provide for special permits for unusual vehicles to provide penalties and fines for violation of this ordinance.

THE CITY OF PLYMOUTH ORDAINS:

Chapter 136 of Title X, Traffic, entitled Motor Vehicle Size, Weight, and Load Restriction Ordinance is hereby adopted.

This ordinance provides definitions for terms used in this ordinance including axle, civil infraction, driver, gross weight, highway or street, implement of husbandry, maximum axle load, person, peace officer, roadway, semi-trailer, spacing between axles, special mobile equipment, tandem axle, tandem axle assembly, trailer, truck, truck trailer, vehicle and weightmaster.

Unless specifically declared in this ordinance to be a civil infraction, it is a misdemeanor for a person to drive or move, or for the owner to cause or permit to be driven or moved, on a highway, a vehicle or vehicles of a size or weight or otherwise exceeding the limitations stated in this ordinance. The provisions of this ordinance governing size, weight, and load shall not apply to fire apparatus, or to an implement of husbandry incidentally moved upon a highway, or to a vehicle operated under the terms of a special permit issued as herein provided.

The total outside width of a vehicle or the load on a vehicle shall not exceed 96 inches except as otherwise provided in this ordinance. Exceptions are made for the following: farm tractor and machinery; vehicles hauling concrete pipe, agricultural products, unprocessed logs, plywood, and wood bolts; vehicles with pneumatic tires; and busses (see complete copy of ordinance on file with City Clerk for limitations on the above excepted vehicles). It is within the City of Plymouth Engineer's discretion to permit the operation of a vehicle which would otherwise be in violation of this ordinance. A person who violates the width section of this ordinance is responsible for a civil infraction.

Except as otherwise provided, a vehicle unloaded or with load shall not exceed a height of 13 feet 6 inches. The owner of a vehicle which collides with a lawfully established bridge or viaduct shall be liable for all damages and injury resulting from a collision caused by the height of the vehicle, whether the clearance of the bridge or viaduct is posted or not. A person who violates the height section of this ordinance is responsible for a civil infraction.

A truck, truck tractor, semi-trailer, or trailer manufactured on or after July 27, 1978, shall not be used to transport flammable liquids, in bulk having a flash point at or below 70 degrees Fahrenheit, if the truck, truck tractor, semi-trailer or trailer exceeds eleven feet eight and one-half inches (11'8½") in height.

This ordinance limits the lengths of vehicles operated in the city. The ordinance provides guidelines for combination vehicles, and for lamp and reflectors. A person who violates the length section of this ordinance is responsible for a civil infraction.

Notwithstanding any other provisions of this ordinance a person shall not operate a towing vehicle, having attached mobile home having a body length in excess of 45 feet and having a combined length of over 60 feet, a realistic body width of over 100 inches at base rail, and a height of over 12½ feet in the roadways of the City of Plymouth. The City of Plymouth may issue permits to mobile home manufacturers or dealers, for the movement, in the ordinary course of their business, of mobile homes to home transport companies or to mobile home manufacturers or dealers, for the movement, in the ordinary course of their business. This ordinance further provides a definition of mobile home and guidelines for the movement of mobile homes on the streets of Plymouth. A person who violates the towing of mobile homes section of this ordinance is responsible for a civil infraction.

The maximum axle load shall not exceed the number of pounds designated in the ordinance which prescribe the distance between axles. The ordinance provides for season restrictions on maximum axle loads. For the purpose of enforcement of this ordinance, the gross vehicle weight of a single vehicle and load or a combination of vehicles and loads, shall be determined by weighing individual axles or groups of axles, and the total weight on all the axles shall be the gross vehicle weight. In addition, the gross axle weight shall be determined by weighing individual axles or by weighing a group of axles and dividing the gross weight of the group of axles by the number of axles in the group. A person who violates the weight section of this ordinance is responsible for a civil infraction.

All motor trucks, tractors, trailers or semi-trailers, except as otherwise provided, of more than five thousand (5,000) pounds weight in operation upon public highways in the City of Plymouth shall have painted upon them information relative to name and address of the registered owner of the vehicle, and lessee of vehicle if the vehicle is being operated under lease, in letters of not less than 3 inches in height. This information shall be conspicuously placed upon the vehicle. A person who operates a vehicle without this information painted on the vehicle is responsible for a civil infraction.

The Weighmaster, having reason to believe that the weight of a vehicle and load is unlawful may require the driver to stop and submit to a weighing of the vehicle. When the Weighmaster, upon weighing a vehicle and load, determines that the weight is unlawful, the officer or agent may require the driver to stop the vehicle in a suitable place and remain standing until that portion of the load is shifted or removed as necessary to reduce the gross axle load weight of the vehicle to the limit permitted under this ordinance. A driver who fails to obey an official traffic control device is responsible for a civil infraction. A driver or owner of a vehicle who knowingly fails to stop when requested or ordered to do so by the Weighmaster who is authorized to require the driver to stop and submit to a weighing of the vehicle and load by means of a portable scale is guilty of a misdemeanor. This ordinance provides for fines based upon the number of tons the vehicle is overweight.

The Wayne County Office of Public Services, upon application in writing and good cause being shown, may issue a special permit in writing authorizing the applicant to operate or remove or combination of vehicles of a size or weight of vehicle or load exceeding the maximum as specified in this ordinance. A person who violates the special permit section of this ordinance is responsible for a civil infraction.

The City Manager may designate, subject to the approval of the City Commission, one or more agents who shall be called "Weighmaster" who shall enforce the provisions of this Ordinance. Weighmasters may issue citations for violations of this ordinance.

The City Commission and the County of Wayne may provide by ordinance prohibitions and limitations on the operation of commercial vehicles on designated highways or streets. A person who violates a prohibition, limitation, or truck route designation established by the City Commission and County of Wayne is responsible for a civil infraction.

A person found to have committed a civil infraction under this ordinance shall be ordered to pay a civil fine of not more than Five hundred dollars ($500.00), costs and excess weight fines. A person convicted of violating a provision of this ordinance not constating a civil infraction shall be punished by a fine of not more than five hundred dollars ($500.00) or by imprisonment for not more than ninety (90) days, or both such fines and imprisonment in the discretion of the Court.

This ordinance shall become operative and effective on the 23rd day of June, 1995.

A copy of the complete ordinance is on file with City Clerk for review.

DOUGLAS A. MILLER, Mayor
LINDA J. LANGMESSER, CMC, City Clerk

Publish: June 22, 1995

NOTICE OF PUBLIC HEARING
VACATING OF ALLEY
CITY OF PLYMOUTH

Notice is hereby given that on Wednesday, July 5, 1995 at 7:00 pm a PUBLIC HEARING will be held by the City Commission of the City of Plymouth, Michigan, in the Commission Chamber of the City Hall, 201 S. Main Street, Plymouth, Michigan, upon the question of whether or not the following portion of an alley is to be vacated.

East and West 20 foot wide alley adjacent to the West 24 feet of lots 24 and 26, Elm Heights Subdivision (1312 W. Ann Arbor Trail and 350 McKinley).

All interested parties will be given ample opportunity to participate in the hearing, and at the close of said hearing, comments and suggestions of those citizens participating will be considered by the City Commission prior to rendering its decision.

LINDA J. LANGMESSER CMC
City Clerk

Publish: June 22 and 29, 1995

CHARTER TOWNSHIP OF PLYMOUTH
BOARD OF TRUSTEES - REGULAR MEETING
TUESDAY, JUNE 27, 1995
6:30 P.M.

PLEASE TAKE NOTE that the Board of Trustees of the Charter Township of Plymouth has rescheduled the meeting time for the regular meeting scheduled for Tuesday, June 27, 1995, from 7:30 p.m., to 6:30 p.m., for the purpose of holding a public hearing and for Board consideration of a proposed franchise agreement with Ameritech/New Media Enterprises, Inc., to provide cable T.V. services in the Charter Township of Plymouth.

The meeting will be held in the Meeting Room, located in the east wing of Plymouth Township Hall, 42350 Ann Arbor Road, Plymouth, Michigan 48170. Telephone Number 453-3840 X 224.

MARILYN MASSENGILL, CMC
Clerk, Charter Township of Plymouth

Publish: June 22, 1995

PLYMOUTH CITY CODE
GROUP VEHICLE LICENSE INDORSEMENT ORDINANCE
ORDINANCE NO. 95-7

An ordinance to amend the Code of the City of Plymouth by adding a new Chapter, which new Chapter shall be designated as Chapter 137 of Title X, Traffic, of said Code; to provide for license designations for the operation of vehicles; to require certain indorsement; to provide driving restrictions; to require appropriate designations for multiple trailers, tank vehicles, hazardous materials and buses; to require air brake test; to provide exceptions for certain farm registered vehicles, motor homes, and fire fighting and emergency vehicles; and to provide penalties and fines for violation of this ordinance.

THE CITY OF PLYMOUTH ORDAINS:

Chapter 137 of Title X, Traffic, entitled Group Vehicle License Indorsement Ordinance is hereby adopted.

Section 1. **Definitions.** The terms used in this ordinance shall be as defined by M.C.L. Chapter 257, the Michigan Vehicle Code.

Section 2. **Operation of Vehicles Requiring Group A, B or C License Designations; Driving Restrictions.** Except as provided in sections (4), (5), (6), (7), and (8), a person, before operating a vehicle towing a vehicle having a gross vehicle weight rating over 10,000 pounds, shall procure a group A vehicle designation on his or her operator's or chauffeur's license. Unless an indorsement is required, a person licensed to operate a group A vehicle may operate a group B or C vehicle without taking another test. A person before operating a single vehicle having a gross vehicle weight rating of 26,001 pounds or more, or any combination of vehicles having a gross combination weight rating of 26,001 pounds or more if the vehicle being towed does not have a gross weight rating over 10,000 pounds, shall procure a group B vehicle designation on his or her operator's or chauffeur's license. Unless an indorsement is required, a person licensed to operate a group B vehicle may operate a group C vehicle without taking another test. A person, before operating a school transportation vehicle or a single vehicle having a gross vehicle weight rating under 26,001 pounds or a combination of vehicles having a gross combination weight rating under 26,001 pounds if the vehicle being towed does not have a gross vehicle weight rating over 10,000 pounds and carrying hazardous materials on which a placecard is required under 49 C.F.R. parts 100 to 199, or designated to transport 16 or more passengers including the driver, shall procure a group C vehicle designation and a hazardous material or passenger vehicle indorsement on his or her operator's or chauffeur's license. An applicant for a vehicle group designation shall take knowledge and driving skills tests that comply with minimum federal standards prescribed in 49 C.F.R. part 383 as required under M.C.L. 257.301 et. seq.. Except as provided in this section, all of the following apply:

(a) A person who takes the driving test required under section M.C.L. 257.312f for a group A vehicle designation in a combination of vehicles having a gross combination weight rating under 26,001 pounds shall not operate a single vehicle having a gross vehicle weight rating of 26,001 pounds or more if the vehicle being towed has gross vehicle weight rating of 10,001 pounds or more or the towing vehicle has a gross vehicle weight rating of 26,001 pounds or more.

(b) A person who has a group B vehicle designation that is not restricted under this section and who takes the driving test required under M.C.L. 257.312f for a group A vehicle designation in a combination of vehicles having a gross combination weight rating under 26,001 pounds shall not operate any combination of vehicles having a gross combination weight rating of 26,001 pounds or more if the vehicle being towed has a gross vehicle weight of 10,001 pounds or more.

(c) A person who takes the driving test required under section M.C.L. 257.312f for a group B vehicle designation in a combination of vehicles in which the towing vehicle has a gross vehicle weight rating under 26,001 pounds shall not operate a single vehicle having a gross vehicle weight rating of 26,001 pounds or more, or any combination of vehicles if the towing vehicle has a gross vehicle weight rating of 26,001 pounds or more.

Section 3. **Operation of Commercial Vehicles, Multiple Trailers, Tank Vehicles, Hazardous Materials and Buses; H, N, P, T, X Indorsement; Air Brake Test.** A person, before operating a commercial motor vehicle pulling double trailers, shall procure the appropriate vehicle group designation and a T vehicle indorsement as required by M.C.L. 257.301 et. seq.. A person, before operating a commercial motor vehicle that is a tank vehicle, shall procure the appropriate vehicle group designation and an N vehicle indorsement as required by M.C.L. 257.301 et. seq.. A person, before operating a commercial motor carrying hazardous materials on which a placecard is required under 49 C.F.R. parts 100 to 199, shall procure the appropriate vehicle group designation and an H vehicle indorsement as required by M.C.L. 257.301 et. seq.. A person, before operating a commercial motor vehicle that is a tank vehicle carrying hazardous material, shall procure the appropriate vehicle group designation and both an N and H vehicle indorsement, which combination vehicle indorsement shall be designated by the code letter X on the person's operator's or chauffeur's license. A person, before operating a bus, school bus, or school transportation vehicle, shall procure the appropriate vehicle group designation and a P vehicle indorsement as required by M.C.L. 257.301 et. seq.. A person who fails the air brake portion of the written or driving tests as required by M.C.L. 257.312f or who takes the driving test provided under that section in a commercial motor vehicle that is not equipped with air brakes shall not operate a commercial motor vehicle equipped with air brakes. One or more indorsement may be necessary to operate a commercial motor vehicle. An applicant for an indorsement shall take the knowledge and driving skills test described and required pursuant to 49 C.F.R. part 383.

Section 4. **Farm Registered Vehicles Exception; F or G Vehicle Designation.** Except as otherwise provided in section (5) and (6), this ordinance does not apply to a driver or operator of a vehicle under all of the following conditions:

(a) The vehicle is controlled and operated by a farmer or an employee or family member of the farmer.
(b) The vehicle is used to transport agricultural products, farm machinery, farm supplies, or a combination of these items, to or from a farm.
(c) The vehicle is not used in the operation of a common or contract motor carrier.
(d) The vehicle is not operated within 150 miles of the farm.

Section 5. **F Vehicle Indorsement.** A person, before driving or operating a combination of vehicles having a gross vehicle weight rating of 26,001 pounds or more on the power unit that is used as described in subsection (4)(a) to (d), shall obtain an F vehicle indorsement.

Section 6. **Hazardous Materials Drivers; Tests.** A person, before driving or operating a single vehicle truck having a gross weight rating of 26,001 pounds or more or a combination of vehicles having a gross vehicle weight rating of 26,001 pounds or more on the power unit that is used as described in section (4)(a) to (d) for carrying hazardous materials on which a placecard is required under 49 C.F.R. parts 100 to 199, shall successfully complete both a knowledge test and a driving skills test.

Section 7. **Exceptions; Fire Fighter.** This ordinance does not apply to a fire fighter operating an authorized emergency vehicle who has met the driver training standards of the Michigan Fire Fighter's Training Council.

Section 8. **Exception; Motor Home.** This ordinance does not apply to a person operating a motor home or a vehicle used exclusively to transport personal possessions or family members for nonbusiness purposes.

Section 9. **Class 1, 2 or 3 Indorsement.** A licensee who holds an operator's or chauffeur's license with a class 1 indorsement issued before January 1, 1990, may operate a single vehicle weighing over 24,000 pounds gross vehicle weight without having been issued a group B vehicle designation on his or her license until the license expires. A licensee who holds an operator's or chauffeur's license with a class 2 indorsement issued before January 1, 1990, may operate a combination of vehicles weighing over 24,000 pounds gross vehicle weight or a vehicle towing a vehicle weighing over 10,000 pounds gross vehicle weight or a single vehicle weighing over 24,000 pounds gross vehicle weight without having been issued a group A or B vehicle designation on his or her license until the license expires. A licensee who holds an operator's or chauffeur's license with a class 3 indorsement issued before January 1, 1990, may operate a bus or school bus without having been issued a vehicle group designation or passenger vehicle indorsement on his or her license until the license expires. A licensee who holds a chauffeur's license issued before January 1, 1990 may operate a school transportation vehicle without having been issued a vehicle group designation or passenger vehicle indorsement on his or her license until the license expires.

Section 10. **Fines and Penalties.** Any person, corporation, partnership or any other legal entity who shall violate or fail to comply with any of the provisions of this ordinance or any of the regulations adopted pursuant thereof, shall be guilty of a misdemeanor and upon conviction thereof shall be fined not more than five hundred dollars ($500.00) or imprisoned for not more than ninety (90) days, or both, in the discretion of the court.

Section 11. **Effective Date.** This ordinance shall become operative and effective on the 23rd day of June, 1995.

DOUGLAS A. MILLER, Mayor
LINDA J. LANGMESSER, CMC, City Clerk

Publish: June 22, 1995



Hot car: *George Holmes III of Canton (left) talks with Lawrence Tech team members.*

Applause, please

Orchestra volunteers to be honored

The Plymouth Symphony Orchestra is singing praises for its volunteers at a reception at 7 p.m. Wednesday, June 28, at the Plymouth Historical Museum, 155 S. Main.

"Our volunteers are very important people who improve the Plymouth Symphony," said Pat Derderian, director of VIPS. "In the past month, they have given over 200 hours of service and we want to show them how much we appreciate all they do." Admission is free and refreshments will be served.

VIPS include: Bud and Jackie Bodenhorn, Lynne Boling, Louise Bradley, Alyssa and Valerie Burnisky, Christian Casper, Jason Coats, Helen Coffin, Bob and Donna Coffin, Carolyn Cross, Michael Dahn, Ron Derderian, Betty Dimitry, Kim Elanges, Thelma Elliott, Jim and Elnora Finkelstein, Scott and Colleen Foster, Andrea Frey, Rose Globke, Hal and Betty Griz, Janice Hallsworth, Ben Hess, Doug Jost, Laurel Kuxhaus, Linh and Mai Lam, Melissa Lyons, Jean McArdle, Christina Mokienko, Tami Morse, K.C. Mueller, Dolly Pfurdsich, Carol Purdy, Shahaab Qurishi, Viola Ranstadler, Kim Ridell, Collette Rizik, Praveen Sateesh, Marcia Sayles, Steve and Liz Scheatzle, Edith Schutze, Wilma Sedore, Carolyn Simons, Colin Spencer, Aileen Stroebel, Tom Taylor, Kay Williams, Mark Winiger, Eric Yuan, Beth Stewart, Luan Brownlee, Mary Mack, Sue Feiten and Jerry Morris.

Head Start program seeks students

■ The program is at Central Middle School, 650 Church St., Plymouth. The nationally acclaimed High Scope curriculum is used.

Plymouth-Canton Community Schools Head Start program is recruiting children for the 1995-96 school year.

The program is sponsored by the school district and the federal government. There is no charge for those who qualify. Children must be 3 or 4 years old on or before Dec. 1, 1995.

The program is at Central Middle School, 650 Church St., Plymouth. The nationally acclaimed High Scope curriculum is used. Breakfast and lunch are served each day. Bus transportation is available on an established route.

Three-year-old children will be part of a Home Visit Program. Visits are made to the home one day a week by staff. The parent and child work together on early learning activities.

Parents will be able to participate in parent organizations and volunteer in the classrooms. Activities include "parent only" excursions, parent education classes and joint learning activities for parents and children as part of the parent program.

A child is eligible for Head Start if:

- The child is a resident of the Plymouth-Canton Community Schools;
- The child will be 3 or 4 years old by Dec. 1 1995;
- The parent can verify the family's income status (receiving public assistance or having an annual income of no more than $15,150 for a family of four);
- The child is a foster child;
- The child can qualify in a handicapped category (may be over the income level noted above).

For information about the Head Start program, call 416-6190.

Students take to the road

Steve Sancricca, in car (above), a senior from White Lake majoring in mechanical engineering at Lawrence Technological University, shared details from his last run in the autocross event during the Society of Automotive Engineers Formula competition at the Pontiac Silverdome. He talked with Eric Benninger of Farmington Hills and George Holmes III of Canton along with Scott Bentham of Northville.

Sancricca and Benninger piloted the car through the final two events — autocross and endurance. The Lawrence Tech 12-member team — during the past academic year as their senior project — designed and built the car, which took sixth out of a record field of 84 competitors at this year's Formula. The three-day competition puts the vehicles, entered from universities and colleges from across the United States and Canada, to the test in design and performance events.

Weekend opening planned

A grand opening celebration is scheduled for 11 a.m. to 6 p.m. Saturday for Robin's Nest Antique Mall, 640 Starkweather, in Plymouth's Old Village.

The grand opening features door prizes valued up to $200 and the appearance of authors Paris and Susan Manos, who've written books on collecting Barbie and Ken dolls, GI Joe dolls and more. They will sign books and give free doll appraisals.

Sponsors for the event are Bill's Market, Critter Control, LaDonna, Plymouth Fish & Seafood Market, Plymouth Jewelry and Gifts, RJM Auctineers, Salon Trio, Station 885, Superior Outdoor Services, 1st Nationwide Bank and the Village Door.

Your call could make history.

Right now, if you call us, you'll be helping us find parts of our history we're missing. It's all part of our 75th Anniversary celebration. Give us a ring. It could be a historic moment for all of us.

The Easter Seal Story Search
1-800-STORIES (Voice or TDD)

CardMiles

Free airline tickets. Free credit cards.*



*Low rate.
*No annual fee option.

And now we reward you with free CardMiles,SM too. Old Kent credit cards are a great deal. You earn one CardMile for each dollar you charge on your Old Kent credit card. Earn 5000 CardMiles and you'll receive a $100 flight certificate. It's good on any airline. Collect four certificates and get a free round trip ticket anywhere in the continental U.S. It's good any time. No blackout dates.

Call 1-800-949-FREE or stop by an Old Kent branch office to apply today. Get the credit card with low rates, no annual fee option and CardMiles. The fastest way to fly free.

1-800-949-FREE
(Even the call is free.)

OLD KENT BANK
Common Sense. Uncommon Service.®

Some restrictions apply. LENDER
MEMBER FDIC ©OLD KENT BANK 1995

BUSINESS MARKETPLACE

Marketplace features *a glimpse of suburban business news and notes, including corporate name changes, new products, office openings, new affiliations, new positions, mergers, acquisitions and new ways of doing business. Write: Marketplace, Observer Newspapers, 36251 Schoolcraft, Livonia, 48150. Our fax number is (313) 591-7279.*

■ SEMINAR

Comerica Bank sponsors a seminar on "The Fundamentals of Long-Term Care Insurance 6 p.m. Wednesday, June 28, at the Comerica branch at 33400 W. Six Mile in Livonia. For reservations, call (800) 713-0336.

■ EXPANSION

Kelsey-Hayes is expanding the role of its Topy/Kelsey-Hayes joint venture in Japan as part of an overall program of growth in the Asia-Pacific region. To facilitate growth in Japan, Cris Dowding has been appointed to the position of vice president of Topy/Kelsey-Hayes. Dowding will also serve as director of engineering of Kelsey-Hayes Japan. Topy/Kelsey-Hayes is a joint venture company established in 1993 to serve the brake systems market in Japan.

■ A MILLION SEATS

Johnson Controls of Plymouth has surpassed the one million point in its production of automotive seating systems for Saturn vehicles. The company's Hyperion Seating Corporation plant in Lewisburg, Tenn. marked the millionth seating system milestone recently in concert with Saturn's assembly of its one millionth vehicle. Johnson Controls has been the exclusive supplier of complete seat sets (front and rear seats) for Saturn since the automaker's launch of vehicle production in 1990.

■ SPECIALTY FIRM OPEN

A new specialty firm called Lumenations, located in Livonia, provides lighting design services for exhibit, retail, commercial, residential and exterior environments. A variety of design applications are available to architects, electrical engineers, interior designers, developers and property owners. Owner Mollie Clarahan has passed the technical knowledge exam of the Illuminating Engineering Society of North America.

■ TAX ADVICE

Tax Assistance Corp. is a nationwide firm devoted to helping companies and individuals resolve existing federal, state and local tax problems. The Bloomfield Hills company was founded in 1990 and is the largest tax resolution firm of its kind in the U.S. For more information, call Gerrit Lemmen II, vice president of tax assistance, at (800) 334-9307.

■ DETROIT DIESEL

Detroit Diesel Corp. in Redford Township has completed the arrangement of an unsecured $300 million five-year bank credit facility. This facility replaces Detroit Diesel's existing $250 million credit facility. Chemical Bank is acting as agent for the participating bank syndicate.

Detroit Diesel designs, manufacturers, sells and services heavy-duty diesel and alternative fuel engines, automotive diesel engines and engine parts.

BUSINESS PEOPLE

This column highlights *promotions, transfers, hirings and other key personnel moves within the suburban business community. Send a brief biographical summary — including the towns of residence and employment and a black-and-white photo, if desired — to: Stars, Observer Business Page, Observer Newspapers, 36251 Schoolcraft, Livonia 48150, ATTN: Business Editor. Our fax number is (313) 591-7279.*



Florek

Saundra Florek, the director of institutional advancement at Schoolcraft College in Livonia, was elected to the Garden City Hospital Board of Trustees. Florek, a resident of Canton Township, serves on the hospital's finance committee and last year was on the Amerigard Board and the human resource committee.

A past president of the Plymouth Chamber of Commerce, her past civic activities include Livonia Chamber of Commerce, Livonia YMCA and the Livonia Economic Development Organization. She has been at Schoolcraft since 1983.

Keith Owen has recently joined DeMattia & Associates in the newly-created position as president of the architectural group. He is a registered architect and a member of the American Institute of Architects. His most recent experience was as vice president at Luckenbach/Ziegelman and Partners. DeMattia & Associates is a Plymouth-based company.

Eleanor Fenstemaker of Redford Township has been named department head of the homeowners division of American Fellowship Insurance located in Southfield. She specializes in client and departmental complaint resolution.



Howie

Cynthia Howie, a Garden City native and Redford resident, was promoted to buyer in Eastern Michigan University's Purchasing and Communications Department. Howie was previously assistant manager in EMU's Hoyt Dining Operations. As a buyer, Howie will receive, analyze and develop specifications for bidding purposes and purchase required items at the best possible terms. Before she came to work for EMU, Howie was a pharmacy technician and Hallmark card buyer for Howard's Drugstore in Livonia.

John Steenhoven of Livonia has joined Connecticut Mutual, Detroit Financial Group in Southfield. Steenhoven, a graduate of Milliken University, has worked with small businesses for the past 10 years.

William Harper of Plymouth has been named vice president of the operations staff at The Budd Company of Troy. Harper most recently served as director of the operations staff. He is a 32-year veteran of Budd, having served the Stamping & Frame Division in a variety of management positions, including manager of the Detroit plant. Also promoted were **Earl Kansler** of West Bloomfield Township to vice president of engineering and marketing and **Virgil McGough** of Rochester Hills to vice president of manufacturing engineering. The Budd Company is a supplier of auto parts.

Janet Muir of Livonia has been promoted to senior copywriter at Stone, August, Baker & Co., a Troy-based full-service marketing communications company. Muir has completed major advertising and marketing projects for Autoworks, Weight Watchers and the Wellness Plan during her seven years at Stone, August, Baker. The Michigan State grad worked at Farmington Hills-based St. Clare Advertising prior to joining Stone, August, Baker.

Richard Heikkinen of Redford Township has enrolled and been accepted at ITT Technical Institute in Troy. A 72-week program in computer aided drafting technology will prepare Heikkinen for an entry-level position in the drafting/CAD field. The school is one of a nationwide network of technical institutes operated by ITT Technical Services. After completing this program of study, Heikkinen will be entitled to assistance from the ITT Technical Institute placement office in getting a job.

J.S. Alberici Construction Co., which is headquartered in St. Louis but operates a branch office on Merriman Road in Livonia, has restructured and expanded its executive staff by promoting five long-time managers to senior vice-president status and appointing them to a newly-formed Executive Committee. The new senior vice-presidents are: Robert F. McCoole, who has been with the company since 1981; Perry C. Esslinger, since 1980; Peter A. Gass, since 1983; Robert K. Rutledge, since 1976; and LeRoy J. Stromberg, since 1979.

Todd M. Smith of Redford, sales director at Import Connections, Inc., a Madison Heights-based flower importer, has been elected president of the Professional Allied Florists Association of Metro Detroit. Smith will work with local retail florists, cut flower growers and wholesale distributors in coordinating policy in the areas of floral sales promotion, improvement of industry economic conditions and in cooperative efforts of national floral growing and marketing organizations.

Gary Kadlec, president of Specialized Pharmacy Services, Inc., in Livonia, was presented the 1994 Michigan Pharmacists Association Executive Board Medalist award at the general session of the association's 1995 interim Meeting in Dearborn. The Medalist Award recognized his "dedicated and distinguished service to MPA in advancing the profession."

Kadlec, whose involvement spans 23 years, is a past president and chairman of the state organization and has been elected to the executive board of the national American Pharmaceutical Association.

$1 Off Any Purchase of $10 or More
Barsons Buck
Expires 7-1-95

- Water plants
- Water hyacinths
- Water lettuce
- Iris • Lilies
- Fish • Pump

Pond Liners 75¢ sq. foot

- Bird houses
- Bird feeders
- Lawn and garden fertilizer
- Cement country geese
- Outfits for your geese *10.99 & Up
- Trellis

Fishing Worms
TOP SOIL 3 for $4.50 40 lb. bag

BARSONS Greenhouses
6414 Merriman Westland 421-5959

How can a multiple car family minimize insurance costs? No problem.

Auto-Owners gives families with two or more cars a reduced insurance rate. That makes their exceptional auto coverage and claims service even more attractive.

So if you're a multiple car family trying to minimize insurance costs—call your "no problem" Auto-Owners agent and find out how this discount can be "no problem" for you.



Carl Rager

Auto-Owners Insurance
Frank Hand Insurance Agency
33930 Eight Mile Rd. Farmington (810) 478-1177

Robert J. Bielski, MD
is seeking
VOLUNTEERS
for research studies to test an investigational medication for
DEPRESSION

MOOD DISORDERS INSTITUTE
CALL 1-800-682-MOOD
Brighter Tomorrows Through Investigational Research
Orchard Lake Rd., Farmington Hills

FREE GOLF SCHOOL
-with PGA Professional Doug Klask-
Hickory Creek
18 HOLE GOLF COURSE
CLASS SIZE LIMITED TO 20 STUDENTS PER SESSION
DATES: JULY 6, JULY 13, JULY 20
TIME: ALL SESSIONS 7:00 P.M. - 8:00 P.M.
Call To Register or For Tee Times
3625 Napier & Ford Rd. Just West of Canton
(313) 454-1850

Your call could make history.

Right now, if you call us, you'll be helping us find parts of our history we're missing. It's all part of our 75th Anniversary celebration. Give us a ring. It could be a historic moment for all of us.

The Easter Seal Story Search
1-800-STORIES (Voice or TDD)

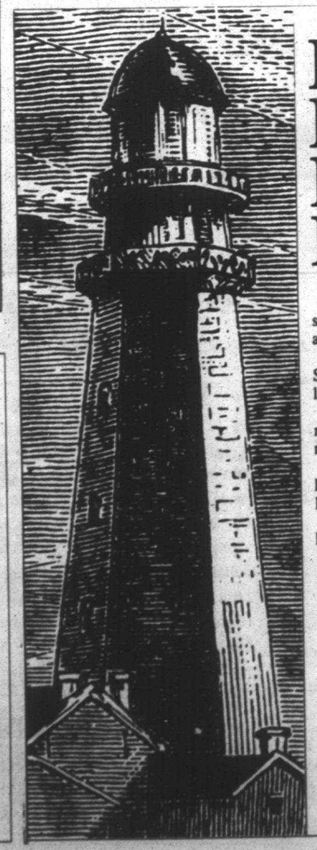

It's history. It's art. It's culture. It's dying.

For centuries, it has steered man to safety. And now because of neglect, vandalism and erosion, it's endangered.

We are The Lighthouse Preservation Society. And we're working to preserve our lighthouse heritage.

Since 1984, we've been helping to restore these landmarks, increase public awareness, and document and interpret their history.

And you can help. Contact The Lighthouse Preservation Society, Post Office Box 736, Rockport, Massachusetts 01966.

Or call us at (800) 727-BEAM. And help us Keep It Shining.

The Lighthouse Preservation Society
P.O. Box 736, Rockport, MA 01966
(800) 727-BEAM

ON JUNE 24TH, THE CURTAIN GOES UP FOR A PERFECT PERFORMANCE.

Join Us For This Very Special Event.

- This special Lladró figurine, "For A Perfect Performance," has been created exclusively for this one day event
- Preview the New Fall items
- Figurines to be retired on December 31, 1995 will be announced
- All who purchase a figurine or join the Lladró Society will receive a complimentary gift



LLADRÓ

While quantities last. Refreshments will be served.

Heslop's
Novi location only:
Novi Town Center • East side of Novi Road, north of Grand River • (810) 349-8090

"For A Perfect Performance" 10¼" $310

Derivatives — 'plain vanillas' or 'exotic'

MORE THAN MONEY

Second of two parts.



SID MITTRA Ph.D

Derivatives can be divided into two general classes: "Plain vanilla" and "Exotic." As their names suggest, there are significant differences between these two classes.

Plain-vanillas

Many of the plain-vanilla derivatives, such as futures, options and currency forwards, have been around for more than two decades. They trade on exchanges in standardized contracts or over-the-counter among a wide range of institutions. Exchange-traded derivatives (futures and most options) are closely regulated and their prices are published daily in the Wall Street Journal, just like stock prices. Plain-vanilla derivatives generally can be bought and sold easily. However, these derivatives can also become quite volatile and lose liquidity, especially under volatile market conditions. Some commonly traded plain-vanilla derivatives are discussed next.

Forward currency contracts

One instrument that derivative managers frequently use is the forward currency contract. Typically, these managers enter into forward currency contracts only with major banks or brokerage firms. Entering into these contracts does involve business risk, should one of these companies falter.

Forward currency contracts help protect stock holdings against declines in the value of foreign currencies relative to the U.S. dollar. A decline in the value of a foreign currency can reduce or even eliminate any gains in a foreign stock.

Options

An option gives its buyer the right, but not the obligation, to buy or sell a specified underlying item at some agreed-upon price, known as the exercise, or strike, price within some agreed-upon time period. There are two types of options — calls and puts. The call option gives the buyer the right to buy the underlying item at the strike price, while a put option gives the buyer the right to sell the underlying item at a specified price.

Perhaps the best-known options are stock options. Standardized stock options are traded in the United States on the American Stock Exchange, the Chicago Board Options Exchange, the New York Stock Exchange, the Pacific Stock Exchange and the Philadelphia Options Exchange. In addition, many firms award their key executives compensation packages that include stock options. Such compensation packages often are flavored by a firm's shareholders because they give management an incentive to pursue strategies that increase the firm's stock prices.

As an example of how firms use call options, suppose the Board of Directors of Pine Corp. awards the company's vice president of finance, George Segar, an option to buy 100,000 shares of the company's stock at $50 per share within a specified time period. When George receives the option, however, Pine Corp.'s stock is selling at $45 a share; so he has no reason to exercise the option immediately. If Pine Corp.'s stock price never rises above $50, the option will not be exercised before the specified time runs out. On the other hand, if the stock price rises to, say, $70 per share, George can exercise the option to earn a handsome profit. The call shares is $7 million, George can earn $2 million (less commission) by exercising the option, buying the underlying shares, and then immediately selling them at $70 a share.

Exotic derivative

Exotic derivatives are the new arrivals. Due to their short histories, exotics are relatively untested. Most are not exchange-traded and some are highly specialized and frequently customized for institutional investors. They are sometimes based on relationships between diverse markets: for example, changes in European interest rates and the price of copper. As a result, exotics can be highly illiquid and difficult to price accurately.

Exotic derivatives can be subdivided into two subcategories. The first included relatively straightforward products that managers use to hedge. The second category consists of customized contracts that managers use to gamble on stock or currency prices, the direction of interest rates, or indices, or some interrelationships between any or all of these factors. Collateralized mortgage obligations (CMOS), which are a popular derivative, can fall into both categories.

Derivative myths

There are four derivative myths that never seem to fade away. They are discussed below:

■ **Myth No. 1: Derivatives are new and untested.** Plain-vanilla derivatives have been around for a long time. Contracts guaranteeing crop prices have been traded on the Chicago Board of Trade since 1848. Also, mutual funds have used currency futures ever since they started investing overseas. Other derivatives like options have been around a lot longer.

■ **Myth No. 2: All derivatives are complex.** Not all derivatives are complex. In fact, the more conventional derivatives, like options and forwards, were originally designed in a simple manner to control risks. For instance, many mutual funds routinely use call and put options to lower their portfolio risk.

■ **Myth No. 3: Derivatives are more risky than the associated security.** Derivatives are usually no riskier than the underlying securities to which they are tied. For instance, an investor who wished to participate in the market could invest in various stocks. However, if he is not sophisticated enough to construct an efficient portfolio, he could buy S&P 500 index futures. If the market rises, the investor wins; if not, the investor may suffer the same result he would have if common stocks were acquired. Of course, if stocks were purchased, the investor could wait for a rise, in contrast, the owner of the option is forced to realize a loss when the times runs out.

■ **Myth No. 4: The real problem is that derivatives are overly risky.** As mentioned, the risk of derivatives is intimately related to the risk of the securities they represent. The real problem, however, has to do with disclosure. Admittedly, the investment community has done a poor job of communicating to the general public the true nature and use of derivatives. Consequently, investors panic when they discover that their mutual fund managers are using this esoteric instrument that they do not understand or approve.

Sid Mittra is professor of finance, Oakland University, Rochester Hills, and owner, Mittra & Associates, a Troy financial consulting firm. Oakland University Professor Jerrold Grossman critically reviewed this column.

Career women's group will meet in Plymouth

The National Association of Career Women's 12th annual confernce is scheduled for Oct. 20-22 at the Mayflower Hotel in Plymouth.

The conference will provide networking opportunities, motivating speakers, a personal fitness class, a self-defense workshop and educational programs.

Speakers include handwriting expert Ruth Holmes, professional speaker Judy McQueen, motivational speaker Sue Dahman, martial arts expert Suzanne Rutkowski, poet and author Peg Perry-Roberts, educator Jean Hall and aerobics instructor Pam Allison.

The cost to attend is $125. Call (810) 825-6423.

Seminar to focus on legal issues.

Schoolcraft College is accepting registrations for the seminar "Legal Issues for the Entrepreneur" 6:30-10 p.m. Monday, June 29.

Learn the basic legal issues involved with starting and running a business.

Fee is $28. Call (313) 462-4448.

Detroit area chamber elects woman chair

Beth McDermott, president of McDermott Learning Inc, has been elected chairman of the Greater Detroit Chamber of Commerce. The announcement was made at the Chamber's annual meeting recently at Cobo Center.

McDermott, whose business was formerly located in Plymouth, is the second woman in the Chamber's history to hold this position. The first was Beverly Bellaire, president of PR Associates, elected in 1982.

McDermott succeeds Ronald L. Steffens, president and CEO AAA Michigan, who remains on the board as immediate past chairman.

Steven R. Antoniotti, president and general manager of WJBK TV2, was elected to a new position on the chamber's executive committee, vice chairman of communications.

Other officers announced were: James E. Wilkes, president of Ameritech Michigan, first vice chairman; Alphonse S. Lucarelli, area managing partner, Ernst & Young LLP, vice chairman of economic development; Thomas R. Ricketts, chairman and president of Standard Federal Bank, vice chairman of member services; Michael T. Monahan, president of Comerica Bank, vice chairman of member sales/products; Thomas H. Jeffs, II, president of NBD Bank, vice chairman of issue management-legislative issues; William C. Brooks, vice president, community and urban affairs, General Motors Corp., vice chairman of issue management-community quality issues; Lawrence R. Marantette, president ANR Real Estate Group, vice chairman of financial and organizational planning; Don H. Barden, chairman and president Barden Cos., treasurer; Frank K Zinn, member, Dykema Gossett LLP, legal counsel; and Richard E. Blouse, Jr., CCE, secretary.

IF YOU'VE BEEN HOLDING OUT ON US, WE HAVE WAYS TO MAKE YOU TALK.



Now through Sunday, get a phone and 60 minutes of local airtime FREE. Sign a one-year contract at your Cellular One® Authorized Agent today and you'll get a free NEC portable cellular phone and 60 minutes of free local airtime! • That's a value worth more than $200! • But it's available only during Cellular One's four-day sale, so hurry! • After all, with our unparalleled service, a free phone, and free local airtime, we can't think of a better way to make you talk.

CELLULARONE® Authorized Agent

• Cellular quality you can count on. • Excellence in customer service.

Available at these fine Auto One locations:

BERKLEY Auto One 3080 W. 11 Mile Rd. (810) 543-6600

BRIGHTON Auto One 9957 E. Grand River (810) 227-2808

CENTERLINE Auto One 25600 Van Dyke (810) 759-1511

DEARBORN Auto One 6986 N. Telegraph (313) 274-7780

EAST POINTE Auto One 22252 Gratiot (810) 772-7136

FARMINGTON HILLS Auto One 29709 Grand River (810) 476-5757

GARDEN CITY Auto One 30639 Ford Rd. (313) 421-2100

LAKE ORION Auto One 1270 S. Lapeer Rd. (810) 814-0990

LINCOLN PARK Auto One 3516 Dix (313) 382-2140

MACOMB Auto One 20975 Hall Rd. (810) 463-4141

MADISON HEIGHTS Auto One 32834 John R (810) 588-7031

MT. CLEMENS Auto One 36253 Gratiot (810) 791-0240

PONTIAC Auto One 301 W. Walton Blvd. (810) 253-1270

ROCHESTER Auto One 101 S. Main (810) 650-7990

SOUTHFIELD Auto One 23080 Telegraph (810) 355-3232

STERLING HEIGHTS Auto One 37514 Van Dyke (810) 795-0044

TAYLOR Auto One 24105 Eureka (313) 946-6712

TROY Auto One 2977 W. Maple Rd. (810) 435-4800

WARREN Auto One 23340 Dequindre (810) 755-7730

WATERFORD Auto One 3775 Elizabeth Lake Rd. (810) 681-8202

WYANDOTTE Auto One 3687 Fort St. (313) 282-9641

YPSILANTI Auto One 3014 Washtenaw (313) 572-0077

Minimum one-year Cellular One service contract and activation fee required. New activations only. Limited to certain rate plans. Not valid with other discounts. While supplies last. Sorry, no rain checks. Comparable substitute phone provided at some locations. Airtime credit will appear as a $21.00 credit on your first invoice. Your rate plan selected per-minute rate may differ from that used to calculate the $21.00 airtime credit. Other restrictions apply. Offer ends June 25, 1995.

JOIN THE RED ARMY'S SPECIAL FORCES.

American Red Cross Southeastern Michigan Chapter
Call 1-800-552-5466

THINKING ABOUT... AIR CONDITIONING
bryant
CALL TODAY FOR A FREE ESTIMATE
(810) 476-7022 ANYTIME
D&G HEATING & COOLING
19140 Farmington Road • Livonia

Call 953-2020
from your touch-tone telephone for the latest information on area open houses and new housing developments. This is our HomeLine service and it makes buying or selling a home so easy!
Observer & Eccentric
ELECTRONIC INFORMATION SERVICES

HIGH SCHOOL JUNIORS
Begin Career Training Now In
AUTOMOTIVE SERVICE TECHNOLOGY
In a Unique Public School Trade Academy
MICHIGAN AUTOMOTIVE ACADEMY

Applications now being accepted to this 11th and 12th grade trade academy sponsored by employers of the automotive service industry and MoTech Education Center. Earn your high school diploma and prepare for state automotive repair certification.



- Tuition Free to Michigan Residents
- School-to-Work program for after school and summer jobs
- Train in four certification areas:
  - Engine Repair
  - Heating and Air Conditioning
  - Steering and Braking Systems
  - Electrical Systems

* SEATS ARE LIMITED!

CALL TODAY FOR A TOUR OF THE SCHOOL
313-522-9510
Michigan Automotive Academy at MoTech Education Center

OPEN HOUSE: Thursday, July 13, 6-9 p.m.
Careers in Automotive Service Technologies
High School Students and Parents are invited to meet with over 75 businesses and industries to find out about careers in auto service, manufacturing, prototype, design, and more. Begin your career in high school with part time and summer employment and special training opportunities.

Heating & Air Conditioning

SUN
335-4555

Quality High Efficiency
Heating +92% AFUE.
Cooling - 10 SEER



Carrier We're The Inside Guys.

Financing Available
0 DOWN*
Upon Credit Approval
6 Months/Same as Cash

Carrier LEADERSHIP DEALER

Ask about our Preventive Maintenance Program
• 24 Hour Emergency Service • Quality Installation
• 23 Vehicles • Radio Dispatch

$55 Air Conditioning Clean & Check 12 Point Check

BUSINESS DATEBOOK

MONDAY, JUNE 29

■ ENTREPRENEURS
Schoolcraft College is accepting registrations for the seminar "Legal Issues for the Entrepreneur" 6:30-10 p.m. Learn the basic legal issues involved with starting and running a business. Fee is $28. Call (313) 462-4448.

THURSDAY, JUNE 29

■ MANAGEMENT SHOWS
The Michigan Association of Certified Public Accountants will sponsor two one-day shows June 29-30 at the Hyatt Regency, Dearborn. The program features 36 breakout sessions in addition to an exhibit hall of nearly 75 displays ranging from computer and insurance companies to financial services and office suppliers. Sessions to choose from include "Stop the World, I Want to Get On," "Introduction to the Internet" and "Accounting for Derivatives and Evaluation of Internal Control." Cost of each show, which includes entry to workshops, exhibits, lunch and prize drawings is $85 in advance and $95 at the door. Participants may attend one or both shows. Those attending workshops may earn up to eight hours of CPE credit (including accounting and auditing) each day. Shows are scheduled from 7:30 a.m. to 6:20 p.m. each day. For more information, call (810) 855-2288.

■ BUSINESS CONFERENCE
The Greater Detroit Chamber of Commerce Council of Small Enterprises and the National Association of Women Business Owners co-sponsor "Defining Success: Woman to Woman" 7:30 a.m. to 7 p.m. in the Laurel Manor, 39000 Schoolcraft, Livonia. The conference begins with a breakfast panel discussion featuring prominent metro Detroit women business owners. Workshop for emerging as well as established business will focus on such topics as home office automation, technology for global competitiveness, marketing for the service sector, developing your company's image and how to use the golf course as a networking tool. Jacobson's will sponsor a "business casual" fashion show during lunch. The day will conclude with a networking reception and dinner featuring Alice Sieloff, publisher of Detroit Metropolitan Woman magazine. Cost is $99 for all day (meals included), workshops only are $50, breakfast session is $30, reception and dinner is $50. For more information or reservations, call (313) 596-0379.

■ WOMEN & INVESTING
A free seminar on women and investing will be presented by Thomas Pitch of the FSC Securities Corp. 7 p.m. at the Wayne Out County Teachers Credit Union, 9373 Middlebelt in Livonia. To register, call (313) 261-7440.

WEDNESDAY, JULY 12

■ RETIREMENT PLANNING
Paine Webber of Livonia sponsors two free seminars on retirement planning and lump sum distribution management 7-9 p.m. Wednesday, July 12, and 11:30 a.m. to 1:30 p.m. Thursday, July 13, at the Paine Webber office, 19500 Victor Parkway, suite 325, Livenia. Topics include taxes, IRAs and pensions. For reservations, call (800) 852-6228.

TUESDAY, JULY 18

■ CAREER NIGHT
Business marketing students from area colleges are invited to attend Madonna University's Business Marketing Career night 7-9:15 p.m. in Kresge Hall. Admission is free and refreshments will be served. Attendees will learn about area businesses and have the option to hand out resumes for possible job placement. Ten major companies have been invited to attend. To register, call (313) 591-5117.

Use the Internet to make travel plans

O&E ONLINE



EMORY DANIELS

■ I have spent a lot of time at and gained a lot of information from the TravelWeb, an interactive electronic color catalog for the hotel industry launched last fall.

Still planning your summer vacation? Planning next year's vacation? Information available on the Internet includes travel tips, hotel information, Amtrak train services, tourist information on numerous cities, and outdoor recreation and travel to name a few subjects.

I have spent a lot of time at and gained a lot of information from the TravelWeb, an interactive electronic color catalog for the hotel industry launched last fall.

Within two weeks TravelWeb was recording 2,400 visits a day and that number has been growing by about 10 percent daily.

This Web page links to the reservation systems of 20 of the largest hotel companies.

In the near future, on-liners will be able to make reservations with these hotels but right now that feature is not available.

But a lot of information about major hotel chains and their resorts, including toll-free numbers, can be accessed with Lynx or a graphical browser by pointing to http://www.travelweb.com.

Amtrak now offers its latest promotions and products on the Internet via World Wide Web. Some 50 pages of Amtrak photographs and texts are available at http://www.amtrak.com.

Amtrak Web browsers qualify for a 10 percent discount for all coach and first class travel through June 15.

Amtrak's Web pages detail new train services, routes, travel hints, and includes Amtrak's travel planner, illustrated with graphics and pictures. Special promotional offers are available and Amtrak's timetables will be on-line in the near future.

Shoestring Travel is a page that focuses on how people can travel cheaply.

The editor collects stories and information from Internet users via e-mail and scouts news groups like rec-travel to find the most interesting and useful items. He then shares information on hotels, restaurants, airfares, recreation, etc.

There also are lots of links to other travel services on the Internet. A lot of the information has to do with travel aboard. There also is a lot of information about Bread and Breakfast establishments and hostels. Take a look by pointing to http://metro.turnpike.net/eadler/index.html.

The Web site Time Out is a resource of worldwide city information and entertainment listings for Amsterdam, Berlin, London, Madrid, New York, Paris and Prague with more cities to be added.

The site has been developed by editors of Time Out magazine and the Time Out City Guides series. For each city there are weekly entertainment cities, new features each month, insider information on where to go and what to do, suggestions for eating, sightseeing, shopping and accommodations. The Universal Resource Locator (URL) is http://www.timeout.co.uk.

A brand new travel site, as of mid-June, is the Conde Nast Traveler site as http://www.cntraveler.com. Among the features here are sumemr air fares, and a Beach & Island Finder.

The city of Chicago offers Chicago Mosaic with a great deal of information on hotels, restaurants, museums and other tourist attractions, information on the L transit system, and much more.

You can link to Chicago Mosaic through the University of Chicago site at http://www.uchicago.edu/chicago.html.

NandoNet also has a lot of travel information on its Web pages as does CityLink, the folks who bring us Santa by e-mail and other holiday promotions on the Net.

The ULR for CityLink is http://eosoft.com/citylink. For NandoNet's PCTRAVEL, Telnet to PCTRAVEL.COM for free air fare information or browse to http://www.nando.net/pctravel.html.

And why not visit GORP (Great Outdoor Recreation Pages) for descriptions of most of the U.S. National Parks, Forests and Wilderness areas. This site contains information on outdoor recreational activities such as hiking, biking, paddlesports, fishing, climbing, skiing, etc., by location for the U.S., Africa, Asia, Australia, New Zealand,Canada and parts of Europe. The URL is http://www.gorp.com.

Southwest Airlines offers flight schedules and costs, and a reservation phone numbers, at http://www.iflyswa.com. Canadian Airlines offers airline schedules at http://www.cdnair.ca.

Trip Planner, a gateway to travel resources to research and plan your next journey, can be accessed at http://gnn.com/gnn/meta/travel/res/inetresoures.html.

And, finally, a Listserv suggestion where you can obtain information on all aspects of travel for disabled persons.

The Travable mailing list is open to the disabled community, and their families, and to people in the travel industry. Members share travel experiences, passing along new and useful information about travel for the disabled, and share ideas on how to make travel better for the disabled.

To subscribe to Travable, send an e-mail message to Listserv@sjuvm.sohns.edu and in the body of the message type "Subscribe Travable first name last name" without the quotes and substituting your full name.

You can direct questions to Emory Daniels by e-mail with emory@oeonline.com, at voice mail at 953-2047 then dial 1910, or fax number 591-7279. To sign up for O&E On-Line, dial (313)591-0903, at "log-in" prompt type "new" and at "Key:" prompt type GL6NY2. Past columns may be accessed online at http://oeonline.com.

Celebration Photography
Presents:
A Bridal Faire
Thursday, June 29, 1995
Doors Open 6:00 p.m.
At: The Monaghan K-C Building
19801 Farmington Road • Livonia, MI 48152
Tickets are $4.00 in advance • $5.00 at the door
$1.00 OFF WITH THIS AD
Fashion Show • Exhibits • Prizes
Free Engagement Portraits of all Wedding Couples in Attendance
Call for Ticket Information:
453-8872 42-PARTY



Senior Retirement Community
All The Comforts Of Home



833 E. Grand River
Brighton
(810) 229-9190
Managed by PM One, a Division of PM Group
Independence Village

Capri and I find it very pleasant here. I enjoy the convenient services and gracious apartment living. Our friendly and helpful staff is always there to be of assistance to you.
Pat Spurgeon

Call our Senior Housing hotline today for more information, send in the coupons or stop in for a tour! Find quality living with us.

For more information, send in this coupon!
Name
Address
City/State/Zip
Phone

CHIMNEYS
• Cleaned
• Screened
• Repaired
• New

ROOFS
• Repaired
• Re-Roofed
• New
• Leaks Stopped



• LICENSED
• INSURED
• GUARANTEED
• Senior Citizen Discount

CROWN CONTRACTING, INC.
42910 W. 10 Mile, Novi
(313) 427-3981 (810) 344-4577
SINCE 1952

Net great savings with the best checking team in town.



A Standard Federal checking account nets you great savings. We offer a variety of ways to help you avoid monthly service charges. One of your options is a Free Homeowner's Checking℠ account. With Free Homeowner's Checking, there's no minimum balance requirement, no per-check fees to pay, no matter how many checks you write. You'll start saving money the day you open your account.

And now, you get even more: we'll give you 30 minutes of prepaid long distance time when you open any Standard Federal checking account. Spend it whenever and however you like. Call a friend. Give it to your kids to call home from school. Take it on a business trip. You can even call New Jersey... it's up to you! Use the long distance minutes any way you like. There are no strings attached!

Stop by any Standard Federal Banking Center today and open your new Free Homeowner's Checking account – or any of our great checking accounts – and get 30 minutes of free long distance calls.

Don't let your bank stick you with unnecessary checking charges. Switch to Standard Federal Bank today... the best checking team in town.

Helping You Along The Way.℠

Standard Federal Bank
Savings/Financial Services
800/643-9600

Member FDIC © 1995 Standard Federal Bank

Standard Federal

THE Observer NEWSPAPERS

THURSDAY, JUNE 22, 1995

AT HOME



And...

Interior Motives, page 4 • Appliance Doctor, page 5 • Home Electronics, page 9
Nature, page 7

GAMEROOM Billy Bob's FURNITURE

Your #1 Source for Absolute Fun, and Functional Furniture!

BRUNSWICK BILLIARDS
LEGENDARY NAME. LEGENDARY QUALITY.



reg. $2,199.00 Intro Price
$1,398.00
Only $50 per month!*

THE BRISTOL OAK SUPREME
- Beautiful Supreme Oak Finish • Super Speed® Cushions
- Handsome Contemporary Styling w/Brass Finished Corners
- Burn & Scratch Resistant Rails • 3-piece Precision Slate



reg. $2,299.00 Intro Price
$1,498.00
Only $50 per month!*

THE HAMPTON II
- Sleek Black Contemporary Styling • Choice of Cloth
- Centennial® Cushions • Chrome Corners & Trim
- Burn & Scratch Resistant Rails • 3-piece Precision Slate

BRUNSWICK BILLIARDS

THE MANCHESTER

Choice of Over 25 Cloth Colors

3-Piece Framed Imported 1" Precision Slate Machine Ground and Leveled to within 1/1000 of an Inch

Traditional Fringed Pockets with Matching Leather net & #6 Irons for Lifelong Durability

Pearlized Inlaid Sights for a Max Tolerance of 30/1000 of an Inch for Accurate Play

Brunswick's Legendary Super Speed® Canvas Backed Cushions, the Industry Standard for Maximum Accuracy, Ball Rebound & Consistent Play



reg. $4,799.00 Intro Price
$2,998.00
Only $100 per month!*

Authentically Hand Carved "Glacier Grade" Solid Oak Sides Created by Brunswick Master Carvers

Choice of Solid Oak or Solid Mohogany

Solid Oak Hand Carved Ram Style Legs

BRUNSWICK Authorized Dealer BILLIARDS



reg. $2,599.00 Intro Price
$1,698.00
Only $60 per month!*

THE DAKOTA
- Beautiful Golden Oak Finish • Super Speed® Cushions
- Traditional Fringed Leather Pockets • Choice of Cloth
- 3-piece Precision Slate • Pearlized Inlaid Sights

BRUNSWICK BILLIARDS



reg. $2,999.00 Intro Price
$1,898.00
Only $65 per month!*

THE SHERWOOD
- Gorgeous Mohogany Finish • Constructed of Solid Tepa
- Tasteful Transitional Styling • 3-Piece Precision Slate
- Super Speed® Cushions • Brass Finished Corners

"YOU'VE GOTTA SEE THIS PLACE!"





Qualified Applicants! Get up to $7500 Credit with the Billy Bob's Card!

* Using the Billy Bob's Card with approved credit when you pay for same-as-cash purchases within 90 day period. All previous sales excluded. See store for details.



GAMEROOM Billy Bob's FURNITURE

Your #1 Source for Absolute Fun, and Functional Furniture!

Monday - Saturday 10am - 9pm & Sunday 12pm - 5pm

Royal Oak: 4250 North Woodward Ave. **810/549-4263** • **Commerce Twp:** 39750 14-Mile Rd. **810/669-7101**

MARKET PLACE



A good weed

Hi, hyacinth: Going with the flow of curving lines, this dramatic lounge chair is handcrafted from the water hyacinth plant. In the land of highly creative artists, this green water weed is transformed into an object of beauty. Accentuating the handbraided frame is fabric or leather of choice. By Bernhardt Furniture at Creative Collections at Lacoff's, at the Michigan Design Center in Troy. Call (810) 649-4600.

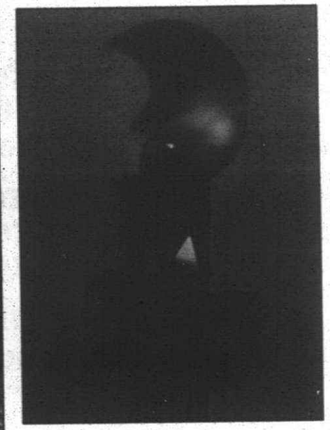

StarLIGHT, starBRIGHT

Celestial nightlights: I'll give you the moon and the stars!" These fanciful, "out of this world" nightlights, by husband and wife artists Tim and Sheryl Lambert, are made of stainless steel and heat-treated to achieve unusual blends of pink, blue, yellow and purple hues. To say "Good night" to plain nightlights, "plug in" to this decorative alternative. Available at The Print Gallery, 29203 Northwestern Hwy., Southfield. Call (810) 356-5454.

Choice plants

Summer reading: A program offered through Zelenka Nursery Inc. tags fresh plants that were cultured for summer planting, shipped from the nursery where they were grown directly to local garden centers. The plants are identified by colorful tags reading "Selected for Summer Planting." Tips on the back of the tag include how to plant, mulch, water and fertilize the item planted in the summer, guiding the buyer to successful and pleasing results.



AT HOME
Mary Klemic, editor
(810) 901-2569
We are looking for your ideas for At Home and for the Marketplace roundup of new ideas. Send your comments to Mary Klemic, At Home, 805 E. Maple, Birmingham, MI 48009.

Classic Interiors

FURNITURE

PENNSYLVANIA HOUSE

BLOW-OUT SALE!

50% - 60%OFF

Classic Interiors Is having it's BIGGEST SALE OF THE YEAR on Pennysylvania House Furniture

SAVE LIKE NEVER BEFORE ON PENNSYLVANIA HOUSE BEFORE THE JULY 1ST PRICE INCREASE!

SAVE 50%-60% on our Pennsylvania House floor samples
and
for 9 days only,
SAVE 42% OFF
any special order dining room, bedroom, or living room group.

Buy it by the piece, or buy it by the group
JUST DON'T MISS THIS OUTSTANDING PENNSYLVANIA HOUSE SALE!
SALE ENDS FRIDAY, JUNE 30th!

Mon., Thurs., Fri. 9:30-9:00; Tues., Wed., Sat. 9:30-5:30; Open Sun. 1-5

VISIT OUR IN STORE CLEARANCE CENTER

Classic Interiors
20292 Middlebelt, Livonia · South of 8 Mile · (810) 474-6900

• All discounts are off manufacturers suggested retail prices
• All previous sales excluded • Offer not valid in conjunction with any other promotional discount

INTERIOR MOTIVES

'Early American' is not always authentic



NAOMI STONE LEVY

If one visits a furniture store and asks to see some Early American bedroom furniture, is one going to REALLY view Early American? Of course not!

One may be shown a matched "suite" of a bed, night stands, a chest or chest of drawers and a "triple" dresser — all with a ponderous look. All of these are a manufacturer's interpretation of Early American, but a far cry from anything authentic. On the night stands could be displayed a pair of imitation oil lamps with very ruffled shades. I deplore ALL of the above. Please don't ever select a matched "suite" of anything. No worthwhile interior designer would consider such purchases.

To place an identifying date on "Early American" is hazardous. The first settlers of the colonies brought some possessions with them from Europe, but transporting these was difficult. Therefore they made much of the simple pine furniture themselves, with some pleasing results. These austere forms were often washed with thin paints — and subsequently repainted during their lifetime — not always the initial color. If you are lucky enough to locate one of these very early pieces, it will have an incredible patina.

As cabinetmakers increased their skills the settlers also became more affluent and sophisticated in their tastes. Huge open fireplaces were the cooking center of the home. There wasn't a real so-called "kitchen" — architecture wasn't applicable. Obviously the unskilled and primitive aspects were soon abandoned. Soft pine gave way to harder woods, maple and oak. Singular storage cabinets, without ostentation, made their appearance to accommodate bowls, dishes and mugs. These often hung from their handles. Racks were designed to lodge spoons and cutlery. These were festively painted.

Eventually walnut and mahogany were imported and furniture became more stately and distinguished, no longer to be classified "Early American," merely "American." Where is the line of demarcation? Obviously somewhere between primitive and worldly. The awesome names Townsend, Goddard and Affleck paralleled their English counterparts Chippendale, Adam and Hepplewhite.

Let us return to and execute that "Early American" bedroom I decried earlier, never to be MATCHED. A good bed is the first requirement. It could be brass or wrought-iron. It could also be a wooden "Jenny Lind" or four-poster. Any of these would happily accept a tasteful quilt with great color. The Amish "Square Within a Square" is a definite favorite — or perhaps a Log Cabin or a Mosaic. There are a number of books about quilts illustrating American coloring.

The night stands needn't be a pair, but they should be very similar in height. Washed pine? Super with any of the suggested beds. Remember there were no triple or even double dressers in the history of furniture. For storage I might suggest a painted cupboard. This could now accommodate a television set above with drawers below. It is true there were no televisions in Early American, but we LIVE in the 20th century and they are a necessary evil. For additional storage in this room, add a four- or five-drawer chest with an eagle mirror on top.

A Windsor chair would be welcome. Tie on a cushion for extra comfort. Accompany the chair with a wrought-iron, two-candle (electrified) candlestand. Small lampshades in a mini-print of either fabric or paper will add charm.

If one is fortunate to have stained hardwood floors it will add to that "look" to use either brightly colored hooked or braided scatter rugs. Are you getting the picture?

The window treatment should be short curtains, even two-tiered. Perhaps they can be hung from tabs on wood or iron rods, refined and tasteful. Oftentimes the crown moulding and chair rail as well as the other woodwork is painted Old Red, Old Blue or Old Mustard Yellow.

Collectibles such as an earthenware pitcher and wash basin, some glorious colored handblown glass, pewter and brass accessories will further enhance this room. Our children don't realize that pierced brass warming pans were an integral part of comfort before central heating. Our forefathers warmed their beds with coals using this long-handled pan. Then they climbed in!

As the frosting on the cake, gather together a modest number of eye-catching antiques. Mix them with GOOD reproductions and you will achieve a tasteful and subtle environment. On the walls you could assemble a series of silhouettes in black frames. Primitive watercolors of fruit or flowers in birds-eye maple frames are to be found in antique shops, all of the above appropriate to Early American.

Naomi Stone Levy, a Franklin resident, is an interior designer and a former secretary of the American Society of Interior Designers. You can leave her a message by dialing (313) 953-2047 on a touch-tone phone, then her mailbox number, 1897. Her fax number is (810) 644-1314.

APPLIANCE DOCTOR

Replace plastic vent line with aluminum



JOE GAGNON

When my dryer quit drying I called a service man to repair it. All he did to fix the problem was remove a bird's nest from inside the vent line. He told my husband to replace the plastic vent line with solid aluminum line. The dryer now works fine, but will this change to metal vent line prevent the same occurrence?

Many thousands of homeowners go through this same problem every year and the majority are using the old slinky type dryer vent line. The reason the birds like it so much is because it has folds and crevices in it that can be stretched to form a pocket where they can build their little homes. They like the heat factor, which allows mama bird to leave the nest and take a cruise while the eggs are still kept warm. It is a sad day, though, when little children observe the service technician remove a nest with little eggs or birds in the nest. That happening can be etched in the mind forever.

In most cases, the old style solid metal vent line will prevent the nest because it is smooth and isn't going along with nature.

Your question helps me bring up another factor. In the past year, 47 major newspapers across the country had my face plastered across their front pages with the caption, "Your dryer is a ticking time bomb." The story was about how many house fires there are in the United States every year (more than 13,000) caused by the clothes dryer. It is finally agreed by many — the government, manufacturers, underwriters, fire commissions, even the vent line producers themselves — that the majority of these fires are caused by the use of an improper vent line.

When I say "improper vent line," I mean the plastic flexible vent line that has been used by the majority of homeowners for more than 20 years. Just think of the tragedy that has occurred because consumers weren't aware. I ask you to cut out this column and keep it to help someone who may not have heard of this story.

A restriction to the air movement that travels through your dryer to the outside will cause a lint buildup inside the dryer, which can then be an ignition point. It is as simple as that, and I have seen it happen many, many times.

Common sense says that the old-fashioned solid aluminum vent line has no ridges and is smooth and will let the air, plus the lint, go to the outside in a much easier fashion. The plastic or the tinfoil with ridges will only help create this ticking time bomb because of the designated obstacle it presents to smooth air flow. The buildup of lint inside your vent line occurs rapidly and that gives you sufficient restriction to air movement, causing lint buildup inside the dryer. Believe me, folks, when I tell you that this causes a fire, and also believe that it is responsible for more than 70 percent of the service calls rendered on clothes dryers. If air can't move to the outside as it is supposed to, the inside of the product runs under extreme high heat conditions and causes premature failure of drum rollers, belts, bearings, seals, motors, etc. Also, the dryer consumes more of your dollars to operate because it takes much longer to dry a load.

The state construction code now says that in new home construction or home renovation you must use metal vent line to vent your dryer. The Maytag Co. says on a warning ticket attached to its products, "Do not use plastic or tinfoil vent line." The Appliance Doctor says, "I have been an expert witness in several lawsuits across this country against those who wouldn't listen to reason. They installed plastic vent line, a fire resulted and tragedy happened. Some very big settlements were awarded to homeowners."

You will find this plastic vent line still available in many stores, but it is the responsibility of these people to help educate the buying public. Meijer and Damman stores have notices posted in their vent line departments to warn consumers of what is proper to vent your clothes dryer.

Proper venting of your dryer is an easy, do-it-yourself job with all the material available at your local hardware store. Take a string and measure how many feet you need from the back of the dryer to the flapper piece in the wall. Buy the needed amount that comes in two-foot sections and couples together very easily. Wrap the joints with duct tape, don't use screws, and make sure you bought the needed elbows to go around the corners. When you are done, and have used two elbows in the system, your vent line shouldn't be any longer than 14 feet from the dryer to the outside.

Oh, I almost forgot to tell you: The bird got in through the flapper outside, and that might be prevented by making sure the flapper is free of lint and closes properly. Don't forget, folks, that you still have to clean out the vent line occasionally even though you're now using the solid aluminum proper vent line.

Joe Gagnon, the Appliance Doctor, will answer your questions about maintaining and repairing large appliances. Gagnon is president of Carmack Appliances in Garden City and does a weekly radio program on WJR-AM. He is author of "First Aid from the Appliance Doctor," available at area bookstores.

HOUSE of LIGHTS and DESIGNERS EMPORIUM

Indoor/Outdoor Summer Extravaganza Sale
Your Choice ½ OFF & MORE RETAIL
These Specials with ad
Hundreds of Other Styles to Choose From Storewide

New Home Buyers Why Pay More?
Ask your HOUSE OF LIGHTS consultants about our extra discounts for total house lighting purchases. Our five store volume buying does make a difference both in value and selection.





Many of these items are special purchase for this ad. Previous sales excluded.

HOUSE of LIGHTS and DESIGNERS EMPORIUM

Avon Rochester	Utica	Grosse Pointe Woods	Roseville	Mt Clemens American Lamp
2040 Rochester Rd. 1 Mi. North of M-59 652-1550	49560 Van Dyke Between 22 & 23 Mile 739-9440	20497 Mack Between 7 & 8 Mile 313-885-6866	29907 Gratiot at 12½ Mile 771-2740	3633 Groesbeck 2 blocks S. of 16 Mile 792-6280

While we have tried to anticipate our stock needs for this sale, some quantities are limited.

GARDEN SPOT

Columnist answers your garden questions



MARTY FIGLEY

As we garden we all have questions that come to mind. Perhaps some of the following information will be just what you wanted to know.

What flowers can I plant in a shady area rather than the usual ferns, astilbes or hostas?

Look to wildflowers to fill the void. Jacob's Ladder, *Polemonium reptans*, Wild columbine, *Aquilegia canadensis*, Hepatica, *H. Americana*, Cardinal flower, *Lobelia cardinalis*, Blue phlox, *P. divaricata*, and Wild geranium, *G. maculatum*, are a few suggestions. Remember to buy only wildflowers that are nursery propagated.

I like to dig my tulip bulbs up each year and store them until fall. What is a good way to do this?

After the foliage ripens and dies down, dig the bulbs and set them in an airy place to dry. Don't let them get wet. Clean the soil off and dust with sulfur, then put them in nylon bags and hang to store in a cool, dry room that is well ventilated. Label each bag for quick identification.

My peony hasn't bloomed for several years. Any suggestions?

Peonies begin to produce food for storage in the roots for next year's flowers right after they bloom. Don't let weeds crowd the plant and compete for moisture and nutrients, and water them during prolonged dry weather. They need sunlight to bloom, so check the location, especially if they have been doing well and trees have matured enough to make more shade.

Are there any flower seeds that can be sown directly in the ground this month?

Yes, this month is ideal for perennials and biennials for next year's bloom. Delphiniums, lupines, primroses and violas are some. The seeds do need ample moisture through germination and early growth; a light mulch of straw wil help retain moisture. When transplanting the seedlings the soil needs to be friable to allow the roots to grow. English daisies, Canterbury bells, Verbascum, Hollyhocks and Foxgloes can also be sown now.

This is the first year I have planted broccoli. Some of them are getting little yellow flowers. What can I do?

The yellow flowers are the mature flower heads. The edible part is the immature flower buds. Remove the yellow heads and harvest the smaller side shoots the plant sends up.

My Brussels sprouts are doing well. Any tips to ensure a good harvest?

Remove a few of the lower leaves to allow the sprouts more room to grow. Don't remove too many, because the plants need that foliage for plant growth.

Why do I need to tie the leaves around the heads of my cauliflower?

White cauliflower is caused by being shaded from the sun, so pull the leaves up over the head and tie the. Purple or green types and self-blanching varieties will do fine without this step.

When is the best time to divide and transplant hostas?

These versatile plants aren't particular about when they are manipulated. Remember, little divisions soon turn into large plants, so be sure to give them plenty of room in the garden. Those with variegated leaves can tolerate more sun than the solid shades.

This is the first year we've had a strawberry patch. Do they need any special care?

Sorry to report this, but you shouldn't let the plants produce fruit this year, so remove all the flowers. In the following years then, the yield will be higher. Keep the weeds at bay by cultivating shallowly. This also keeps the runners confined to a specific area. Sidedress with nitrogen if they aren't growing well and the foliage isn't dark green. They need one to 1-½ inches of water weekly.

I'm growing sunflowers. Any tips?

Don't apply too much fertilizer before flower heads appear. If you want tall sunflowers, pour on the nitrogen. Phosphorus and potassium help with flower size.

Marty Figley is an advanced master gardener based in Birmingham. You can leave her a message by diaing (313) 953-2047 on a touch-tone phone, then her mailbox number, 1859. Her fax number is (810) 644-1314.

Cactus club travels

The Michigan Cactus and Succulent Society will have a field trip to Saguaro Plants and Wildlife Nursery Farms, both in Brighton, noon Sunday, July 9.

ROCK SHOPPE
LANDSCAPE SUPPLIES
PLYMOUTH, MI

LARGEST SUPPLY OF RETAINING WALLS, PAVING BRICKS, PONDS & PUMPS



- Decorative Ground Cover
- Topsoil - Peat
- Shreaded Barks
- Wood Chips
- Gravel - *All Types*
- Sands - *All Types*
- Slag Sand
- Limestone
- Landscape Timbers
- Patio Blocks
- Boulders

ANY QUANTITY - BAG OR BULK - WHOLESALE - RETAIL
PICK-UP & DELIVERY ANYWHERE

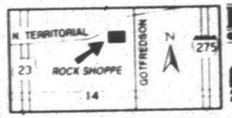

KEYSTONE · FEDPE · qb · OAKS · Anchor Diamond®

Come Visit Our Inviting 5 Acre Yard
Helpful for Do-It-Yourself or the Professional

RETAINING WALL BLOCKS $1.30 + up
PAVING BRICKS $1.45 sq. ft. Choice - 3 color blend
CEDAR BARK $25.50 cu. yd. Everyday Low Price

313-455-5560 (810) 855-8261
6275 GOTFREDSON · PLYMOUTH · NORTH OF M-14

Good's NURSERY, INC.
SPECIALIZING IN EXCELLENT QUALITY

THIS IS LANDSCAPE SEASON
"YOUR PLANS OR OURS"

- PERENNIALS / ANNUALS
- HOSTA SPECIALISTS
- PANSIES
- GARDEN CENTER
- HANGING BASKETS
- ORCHIDS FROM HAWAII
- TREES
- NURSERY STOCK
- COMPLETE LANDSCAPING
- FLOWERING TREES
- HARDY AZALEAS
- GERANIUMS - OVER 14 COLORS & VARIETIES


OVER 140 HOSTA VARIETIES

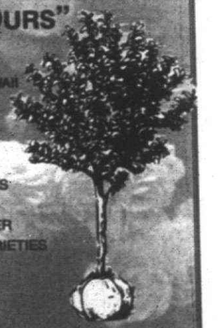

OVER 200 VARIETIES OF PERENNIALS FROM $2.99
OVER 150 HOSTA VARIETIES TO CHOOSE
ALL JACKSON & PERKINS ROSES $8.49 REGULAR $14.95

51225 ANN ARBOR RD. AT NAPIER RD. (M-14) 453-2126
MON-SAT 9-5:30 SUNDAY 10-5 PLYMOUTH – 3 MI. W. OF SHELDON RD.

NATURE

State wildlife guides help map out nature



TIM NOWICKI

Summer is indeed the time when many Michiganders travel throughout the state. There are many lakes, rivers and tourist areas anywhere in Michigan. There are so many that it's difficult to find them all, especially natural areas for viewing wildlife.

Through the years I have collected books that outline natural areas and descriptions of what can be seen in those natural areas. Back in 1987, Tom Powers published a book on 165 natural areas in Michigan. Then in 1992 he added 141 more natural areas in a second publication. This year he has published an updated version of his two previous books and has added maps in this edition.

Jim DeFresne, Dennis Hanser, the Michigan DNR, the Michigan Nature Association, the Michigan Audubon and others have published books on trails, birding areas and more. These books cover some of the same areas, but there are too many of these books to take on a trip.

Something I have done that you may want to consider is to identify all the areas in these books in one source. I've taken the Michigan Atlas and Gazetteer and put a colorful dot at the location of these natural areas throughout the state. On each dot is a reference to one of the books that has additional information on that site. Before I go to an area of the state I can check what locations are in the vicinity and take one of the references along. Most of the books are divided by general regions of the state, like southeast Michigan or northwestern Michigan.

On the way back from Oscoda, when the traffic backed up this past Memorial Day weekend, I was thankful I had my map with me. By looking at the detailed maps of the back roads I was able to bypass much of the heavy traffic and see some new areas of Michigan.

Tim Nowicki lives in Livonia and works as a naturalist with Independence Oaks County Park in Oakland County.

A new KITCHEN on your mind?
You'll get total services from DeGiulio Industries

+ Kitchen & Bath Cabinetry with very special features
+ More choices in wood, laminate, or beautiful white finishes
+ Expert installation services by our own personnel
+ Certified fabricators/installers of CORIAN® products

25 YEARS OF EXCELLENCE in KITCHEN & BATH DESIGN

LIVONIA SHOWROOM
33250 WEST SIX MILE ROAD
(Corner of Farmington Road)
CALL 313-422-1100

HOURS 9-6 daily 9-4 Sat.

DEARBORN FACTORY & SHOWROOM
15150 CENTURY DRIVE
(South of Michigan Ave., off Greenfield Road)
CALL 313-271-4990

Visit our idea-packed kitchen & bath displays. *Ask for a tour of our factory.*
SAVE THIS AD FOR A FREE IN-HOME QUOTATION & DESIGN SERVICE

Thompson PEST CONTROL



Michigan's Only "CARPENTER ANT DETECTION DOG"

CARPENTER ANTS
BEES·WASPS·HORNETS·FLEAS
·ROACHES·MICE

As Heard On... Glenn Klaeger

STATE CERTIFIED TECHNICIANS · NO MILEAGE CHARGE
LIVONIA 427-2050
PLYMOUTH.....459-8621

PANELLA'S
LANDSCAPING & SUPPLIES
Lawn, Garden & Nursery Care
"Your One-Stop Landscape Shop"
PRICES GOOD THROUGH 6-30-95



SALE Potted J.P. Roses 3 Gal. Pots $9.95

Annuals
Begonias · Impatients · Marigolds
Petunias · Salvia
Large Selection
Summer Sale $8.50 Flat

Western Red Cedar
3 cu ft. bag
Reg. $4.99
SALE $3.59 EA.

Echo Valley Hose Guide
Keeps Hoses off Flowers
$3.99

Topsoil or Michigan Peat
40 lb. bag • 5 bags
$6.95 *Reg. $1.89*

Cottage Stone Wall Stone
Sand Grey
Red Blend or Brown Blend
12" Wide $2.00 EA.

Fabriscape Landscape Fabric
3' x 50' *Reg. $12.99*
3' x 100' *Reg. $24.99*
SALE $10.99 SALE $19.99

Red Lava Rock
Great Ground Cover
$60.00 yd.
Picked-Up
Delivery Available

Canyon Stone Patio Blocks
24 x 24
12 x 24
16 x 16
12 x 12
Save 10% COUPON

Marble Chips
White
Decorative Rock
Reg. $90.00 yd.
SALE $85.00 yd.

8500 Middlebelt (1 block south of Joy Road) 421-5299
HOURS Mon-Fri 8 to 8 Sat 8-6 Sun 10-4

HOMECREST Cabinetry

Buy Any Style of Homecrest Cabinetry
Get Your Choice of
$200 WORTH OF
FREE ACCESSORIES

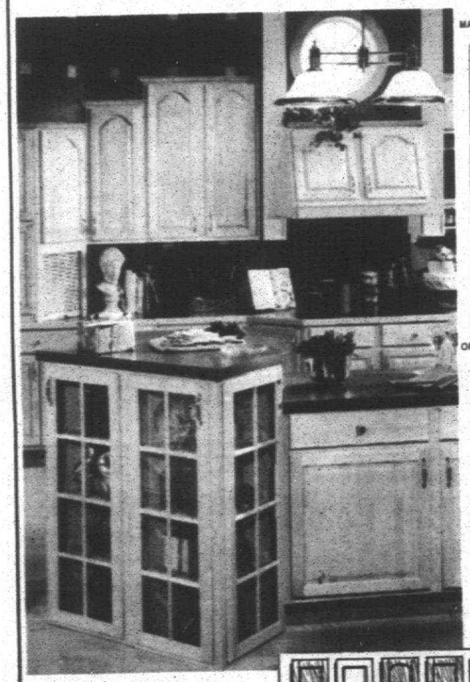

MANY FREE ACCESSORIES TO CHOOSE FROM


SINK TILT TRAY


DOUBLE WASTE BASKET


APPLIANCE GARAGE

OR YOUR CHOICE OF ONE


SPRING RAM

$29 LIST $309


QUARTZ KITCHEN SINK

$49 LIST $359

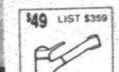
MELOH KITCHEN FAUCET



Stratton Natural Maple

Up to $200 of HomeCrest accessories at manufacturer's list price are yours FREE – or you may opt to choose either a Spring Ram quartz sink or a pull-out kitchen faucet at unbelievable savings – when you buy HomeCrest kitchen or bath cabinetry*. Select from HomeCrest's complete line featuring quality solid wood doors in today's most popular wood finishes plus white and laminates. Wide selection of cabinet accessories available.

Offer ends July 31, 1995
*Minimum purchase required of 10 kitchen or bath cabinets.

AVAILABLE AT:

HA MARS BUILDING CENTERS
Canton 41900 Ford Rd 313-981-5000
New Boston 30500 Sibley 313-941-3131
Trenton 3300 W. Jefferson 313-676-3900

NEW CONCEPTS KITCHEN & BATH SHOWROOM
32900 Manor Park
Garden City
313-522-6377

KITCHEN TOP SHOP
31150 W. 8 Mile RD
Farmington MI 48336
810-477-1515

Many happy returns.

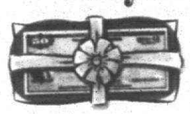

Give the gift that gives back more than you've given. For as little as $25, you can give a piece of America to someone you care about.

Ask your banker for a gift certificate upon purchase.

Take Stock in America U.S. SAVINGS BONDS

A public service of this newspaper

GLEANERS COMMUNITY FOOD BANK
Help Feed the Hungry



Please use this coupon to HELP FEED THE HUNGRY. GLEANERS COMMUNITY FOOD BANK will use your donation to buy the case(s) of food you select and distribute them FREE to over 200 member soup kitchens, church pantries, emergency shelters, and other feeding agencies.

CUT COUPON HERE

Please Check (X) the Cases of Food You Wish to Donate

	COST	PRODUCT	# ITEMS CASE
( )	$ 9.10	Beech Nut Baby Food	24
( )	$ 23.52	Campbell's Chicken Soup	48
( )	$ 14.88	Castleberry Beef Stew	12
( )	$ 69.84	Country Club Canned Ham	12
( )	$ 10.44	Hormel Chili w/Beans	12
( )	$ 18.00	Kroger Peanut Butter	12
( )	$ 15.50	Kroger Pork & Beans	48
( )	$ 11.00	Minute Maid Fruit Juice	24
( )	$ 15.75	Quaker MultiGrain Oats	9
( )	$ 20.44	Ragu Spaghetti Sauce	12
( )	$ 12.00	Rice-a-Roni	12
( )	$ 10.00	San Giorgio Pasta	20
( )	$ 25.42	SMA Infant Formula	12
( )	$ 35.20	Star Kist Tuna	48
( )	$ 15.00	Sunshine Krispy Crackers	12
( )	$306.09	One case of each (15)	317

GLEANERS thanks the food companies in this list for their involvement in our continued efforts to HELP FEED THE HUNGRY. 26426

Enclosed is my check for $_____ for _____ cases of food for the hungry from Gleaners Community Food Bank. My contribution qualifies for a federal tax deduction and a State of Michigan (homeless/food bank cash contribution) tax credit.

Make check to: GLEANERS Community Food Bank
Mail with coupon to: 2131 Beaufait, Detroit, MI 48207

Name _____
Address _____
City _____ State ____ Zip ____

For more information call Gleaners at (313) 923-2552 6/8/95

HOME ELECTRONICS

Nifty new product makes it easy to plug in



BARRY JENSEN

A nifty new product made in Canada is becoming available in this area. It allows you to have more electrical outlets without hiring an electrician or knocking holes in your walls.

Easy Trac is based on two wires covered by a hard plastic strip that plugs into a single outlet. You can put outlets as far from the original outlet as you wish.

Think of Easy Trac as a heavy, grounded extension cord that mounts to a wall. It consists of a plug that goes into a wall electrical receptical and a hard-plastic strip that attaches to a wall.

The system is rated at 20 amps and 125 volts ac, the same as most modern home electrical circuits. It is approved both by the U.S.-based Underwriters Laboratories and the Canadian Standards Association.

The track consists of a ground wire in the middle with the "hot" wires at the upper and lower edges of the track. The wires are almost completely covered by the basic track. The smooth plastic cover is more for looks than for protection, but a cover does make it nearly impossible to touch one of the "hot" wires.

Easy Trac is no substitute for additional circuits. If you need more circuits, they must be brought into your electric panel (the box that contains your circuit breakers or fuses). Easy Trac is for the person who has a circuit or two with almost nothing on it and wants more outlets on those circuits.

The system is not designed to handle an electric clothes dryer. It is best for lightly loaded lines: a dox-matrix printer and a 100-watt lamp don't draw much current. Avoid such current-hungry appliances as large color TVs, microwave ovens, resistance heaters and refrigerators.

To use Easy Trac, plug a master plug into an existing outlet. Then extend the hard plastic track as far as you want. Cut the track (with a hack saw) wherever you want an electrical outlet. Finish the electrical work with end pieces.

You can buy smooth pieces of plastic to cover the main track pieces. The cover can be cut with a heavy knife. You don't have to cover the tracks, but they look nicer, and the covers can be painted.

All kinds of track pieces are available: end caps, outside corners, inside corners, elbow connectors, and, of course, outlets. Cost depends on how man pieces you needs. You can even buy a surge suppressor that fits into the track.

The Easy Trac system is available at hardware stores such as ACRO Hardware, Ace Hardware, Builder's Square and some independent hardware stores.

Barry Jensen welcomes your comments and suggestions for topics for future columns. His telephone number is 313-953-2125. This number has voice mail attached, so you can call at any time.

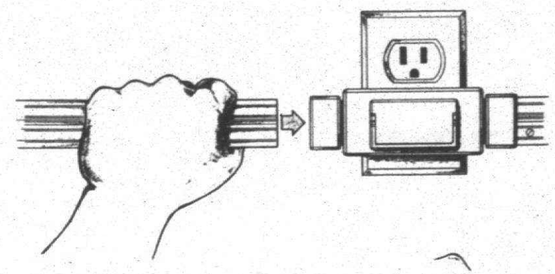

Uncomplicated: *New Easy-Trac system is no trouble to assemble and makes it easy to make the most use out of your electrical circuits.*

drapery boutique
CUSTOM DRAPERIES
LABOR FREE!

Shop-at-Home
Professional Design Service
1-800-444-3983
Monday-Friday 9-8:30
Saturday 9-5:30

INSTALLED FREE!*
CUSTOM VERTICAL BLINDS P.V.C. & FABRIC DESIGNS
PLUS SAVE UP TO 75%
•SELECT FROM OVER 34 PATTERNS

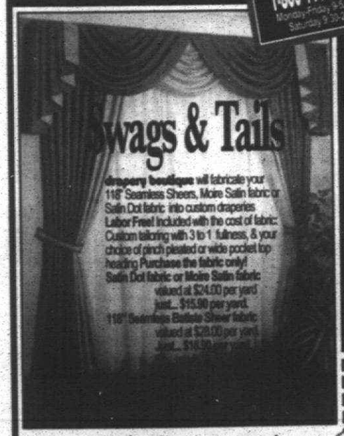

drapery boutique will fabricate your 118" Seamless Sheers, Moire Satin fabric or Satin Dot fabric into custom draperies Labor Free! Included with the cost of fabric. Custom tailoring with 3 to 1 fullness, & your choice of pinch pleated or wide pocket top heading Purchase the fabric only! Satin Dot fabric or Moire Satin fabric valued at $24.00 per yard just... $15.99 per yard. 118" Seamless Ballase Sheer fabric valued at $28.00 per yard just... $16.99 per yard.



Remember! Free Freight Plus+ No Handling Charges+



Six locations to serve you!

•Farmington Hills-(810) 626-4313 30854 Orchard Lake Rd. at 14 mi.
•Novi-(810) 478-3133 Pepper sq. 39253 Grand River
•Troy-(810) 879-1010 Venus Plaza 6046 Rochester Rd.
•Canton-(313) 981-7400 Canton Corners 42775 Ford Rd.
•Sterling Heights-(810) 795-1500 Crossroads Ctr. 37130 Van Dyke
•Walled Lake-(810) 669-0330 39600 14 Mile Rd. at Haggerty

+Free installation. Minimum combined order of $200, after discount and before sales tax and made within a 12-mile radius of any of our stores. Extra 5% savings if you install yourself. Previous orders excluded. All vertical blind fabric subject to availability. Other limited to selected fabrics, stated shades and availability.

Solid beauty in solid oak at very solid savings.



Richardson Brother's furniture is made from genuine solid Northern Red Oak. Each piece offers the finest in classic design, solid construction and a selection of finishes. Stop in today.

Final Weeks to Save 40% Before Price Increase

Since 1933 WB Walker/Buzenberg fine furniture

240 North Main Street • PLYMOUTH • 459-1300
Mon., Thurs., Fri. 10-9 • Tues., Wed., Sat. 10-6

90 Days Same As Cash Available. Sale Ends 6/30/95

VISCOUNT POOL & SPA...VOTED ONE OF AMERICA'S "TOP 100" POOL & SPA DEALERS!

BEAT THE HEAT SALE

OYSTER BAY POOL
6" FRAME

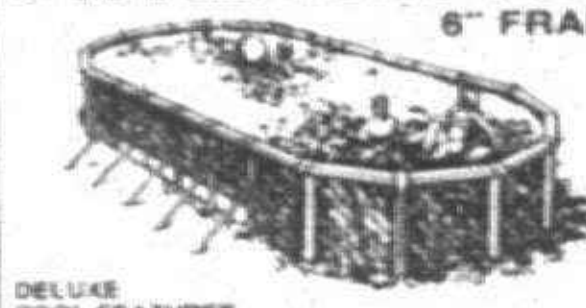

DELUXE
POOL FEATURES
G-90 GALV-COPPER
FRAME/WALLS, 20 MIL WINTER LINER 15 YR. WARRANTY & $582 STANDARD 20 PC. EQUIP PKG. W/1HP FILTER

SIZE	SHAPE	REG.	SALE
15'	ROUND	$1525	$1052
18'	ROUND	$1699	$1199
24'	ROUND	$1975	$1473
28'	ROUND	$2225	$1684
15X25	OVAL	$2499	$1694
15X30	OVAL	$2750	$2108
18X33	OVAL	$3099	$2318

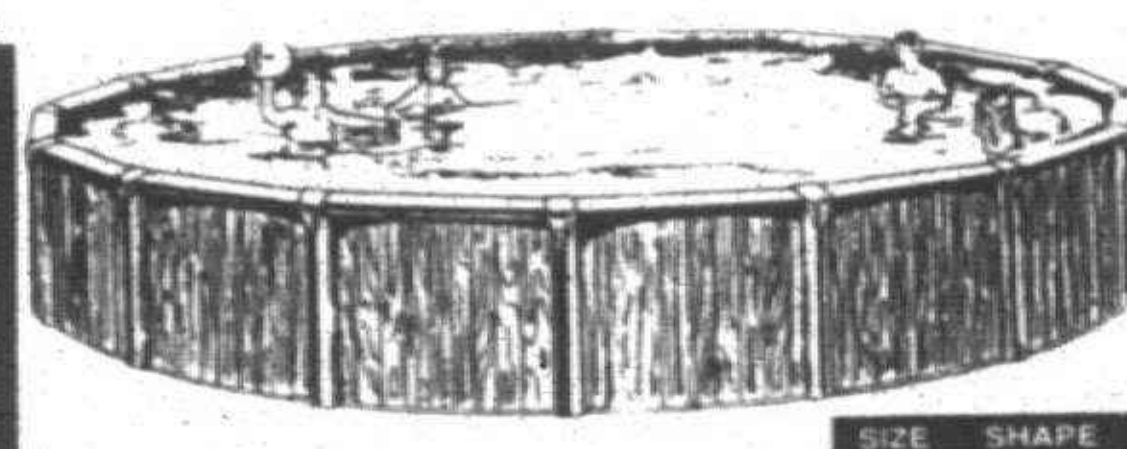

THE 1995 MUSKIN GRANDVILLE 6" POOL

GRANDVILLE DELUXE 6" POOL FRAME HAS 10 YEAR WARRANTY AND INCLUDES 20 MIL WINTERIZED LINER.
INCLUDES 20-PC. STANDARD $582 VALUE EQUIP. PACK.

SIZE	SHAPE	REG.	SALE	SIZE	SHAPE	REG.	SALE
18'	ROUND	$1425	$897	24'	ROUND	$1689	$998
27'	ROUND	$1949	$1049	12X24	OVAL	$1920	$1299
15x30	OVAL	$2325	$1698	18x33	OVAL	$2499	$1899

500 SWIM POOLS IN STOCK

SAVE TO 50%!

OCEAN BEACH
"PREMIUM QUALITY POOL"

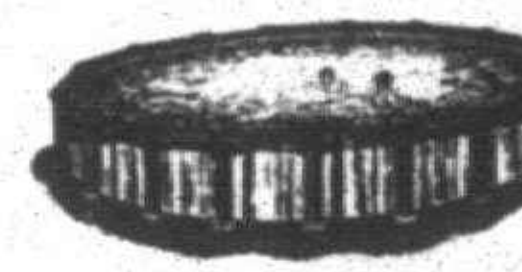

- 7" FRAME - 20 YR. WARRANTY
- 20 MIL WINTERGARD LINER
- INCLUDES $791 VALUE EQUIP. PKG.

SIZE	SHAPE	REG.	SALE
18'	ROUND	$2515	$1728
24'	ROUND	$2945	$1988
28'	ROUND	$3498	$2380
15X30	OVAL	$4175	$2858
18X33	OVAL	$4490	$3071

MICHIGAN'S LOW PRICE LEADER!
SAVE TIME...SAVE WORK...SAVE MONEY

THE WANDERER
ABOVE GROUND POOL AUTOMATIC CLEANER
$229
REG. $349
SALE PRICE GOOD THRU 7-2-95

DELUXE ALUMINUM SAFETY 48" SWIM POOL LADDER
WIDE TRACK STYLE SWING-UP STAIRS
REG. $149
$99
ALUMINUM IN-POOL DECK LADDER
REG $99 $69
SALE PRICE GOOD THRU 7-2-95

MUSKIN SAND FILTER
1 HP HI-FLOW PUMP
- MULTI-PORT BACKWASH VALVE
- NON-CORROSIVE SAND TANK
REG. $499 $329
SALE PRICE GOOD THRU 7-2-95



How safe is the water your children swim in? Nature2 purifies pool water naturally, without using electricity or large amounts of chemicals. A disposable cartridge, working together with your pool's filtration system, uses state-of-the-art technology to produce fresh, clean, odorless water. Water that won't sting eyes, fade clothing or discolor hair the way heavily chlorinated water will. Plus, Nature 2 Purifiers cost no more than the chemicals you are using now and may even cost a lot less. Stop exposing your family to high levels of chemicals. Look for products that contain Nature 2 at your local pool supply store. And make your pool water safer for everyone.

For above ground pools
Sale Price $199

THE CHEAPER WAY TO WARMER H2O
SPRING SPECTACULAR SOLAR COVER SALE
- WARMS POOL WATER
- KEEPS POOL CLEANER
- USE LESS CHEMICALS

SIZE	SHAPE	SALE	SIZE	SHAPE	SALE
15'	ROUND	$30.99	12x24	OVAL	$34.99
18'	ROUND	$39.99	15x30	OVAL	$57.99
24'	ROUND	$68.99	16x32	RECT	$77.99
27'	ROUND	$94.99	18x36	RECT	$104.99



FLOATING POOL CHAIR
REG. $88 SAVE $29 $59



3 TIER WATER BLOSSOM FOUNTAIN. HOOKS TO POOL RETURN
REG. $89
$59

SUPER SPRING SPECTACULAR
ABOVE GROUND POOL REPLACEMENT LINER SALE

SIZE	SHAPE	REG.	SALE
18'	ROUND	$139	$89.99
24'	ROUND	$185	$143.99
27'	ROUND	$249	$209.99
12x24	OVAL	$145	$127.99
15x30	OVAL	$189	$174.99
16x32	OVAL	$239	$199.99

THIS WEEK YOU CAN SAVE.. "AN ADDITIONAL" 25% OFF OUR ALREADY LOW, LOW PRICES ON ALL... POOL TOYS & GAMES!

VALUABLE VISCOUNT COUPON
OUR $11.99 ALGAECIDE GALLON IS 2-FOR-1
BUY 1 GET 1 FREE!
2 FOR $11.99
O&E 6-24-95

VALUABLE VISCOUNT COUPON
20 LB VISCOUNT "CONCENTRATED" CHLORINE
REG $69.99 $49.99
O&E 6-24-95

TSUNAMI 50,000 SERIES
81"X81" SIZE



LOOK... INCREDIBLY HUGE...
YOU HAVE TO SEE THIS HOT SPA!
3 TOTAL PUMPS! 8 TOTAL HP ACTION! 45 TOTAL JETS!
8 HP
REG. $5999 SAVE $2000
$3899
INCLUDES DELIVERY COVER CHEMICALS

SUPER SPA SALE 51" X 81" SIZE
ASPEN 3000 SERIES
CROWN LEISURE SPAS

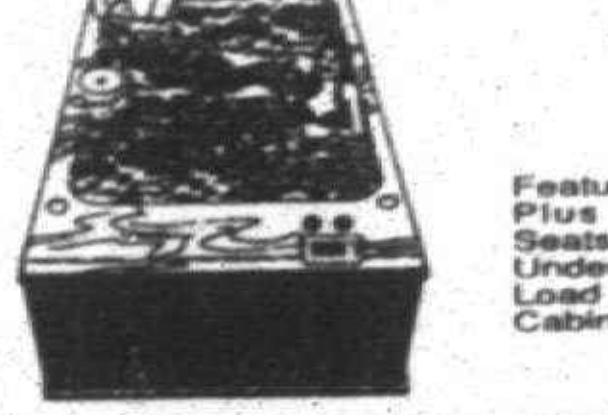

Features Full Size Lounger Plus 2 Roomy Bucket Seats. 20 Jets, 3 Total H.P. Underwater Light — Top Load Filter, Deluxe Cedar Cabinet — Air Bubbler.
$2699
REG. $3999 SAVE $1300
INCLUDES COVER & CHEMICALS & DELIVERY

CARIBBEAN 17000 SERIES
5 TOTAL HP!
A great way to unwind every day of the year!
29 JETS! FAMILY SIZE 5 SEATS!
77" X 84" SIZE



REG. $4999 SAVE $1600
$3399
DOUBLE PUMP SYSTEM
INCLUDES COVER & DELIVERY!

90 DAYS SAME AS CASH!
MON., TUES., THURS., FRI. - 10-8
WED. 12-6, SAT. 10-5, SUN. 11-4
CONVENIENT LAYAWAYS

VISCOUNT POOLS
The Pool & Spa People
"NOBODY DOES IT WETTER"

Livonia
28302 Joy Road
(Between Middlebelt & Inkster)
1-313-261-8580

PLYMOUTH
MIDDLEBELT
INKSTER
JOY RD.

6 gardens to be featured in annual walk

By Marty Figley
Special Writer

The Evening Primrose Garden Club of Troy will have its annual garden walk, rain or shine, 9 a.m. to noon Saturday, June 24.

Donation is $6. For information, call Sherryl at 879-9591 or Dorothy at 879-9160. Tickets can be bought the day of the walk at 2691 Binbrooke, or the Boys and Girls Club of Troy on the southeast corner of John R and Long Lake Road. Proceeds will be used for club beautification.

Six gardens are open for the walk. One is an acre in size, owned by Daniel and Leslie Minard, who began concentrating on their plans while they watched their son, Nathaniel, now 7.

Leslie has researched and planned the garden with the full cooperation of Daniel, who has also been very active in garden club projects. The goal of this couple is to minimize the maintenance, especially mowing. Thus many beds of flowers, vegetables and tree surrounds are in place. Ground covers are used to eliminate weeds and to keep the soil cool.

Color has been used to great advantage. Purple leafed plants such as Pygmy barberry and purple leafed maples echo that color throughout the property. A smoke tree is also part of the scene.

Foundation gardens continue all around the house and are gracefully designed with curved edges. They have been closely planted with a variety of flowers and shrubs.

The front area boasts a blue and pink color scheme in the spring with grape hyacinths and pink tulips. As the season progresses salvias with coral blooms and white alyssum march along the front edge. Burgundy ajuga carries the color scheme, while the yellow foliage of Thread leaf Cyprus adds light. Tall conifers anchor.

The front garden glows again in the fall when mums and Autumn Joy sedum bloom. A Peegee tree hydrangea with white plums that turn to rose adds an interesting note. A prized planting of Oriental lilies and later Stargazer lilies bloom at the proper time, while a Coral burst crab placed at the front of the border garden is sited perfectly.

The garden continues around the side of the house where plants that like dry, hot conditions such as Silver Queen artemesia, Moonshine Yarrow and Painted Daisies, and prickly pear cactus live alongside Red Hot Poker, a Peony and more Oriental lilies. The patio area in the back is also attractively planted, and fruit trees such as plum, apple and cherry provide their bounty during the season.

The organic vegetable garden consists of beds bordered with kiln-dried, treated lumber. The soil has been enriched with peat, vermiculite, cow manure, a little lime, gypsum and bone meal. Dried blood repels rabbits, while providing nitrogen to specific plants. Broccoli, peppers, squash, tomatoes, herbs, melons, salad greens as well as Yukon gold potatoes — "They're the best" — are some of the crops. Nathaniel's chore is to water the vegetables that have been marked with decorative labels. Companion planting as well as other non-chemical methods are used.

"We've never used chemicals and have very good luck," they said.

A special feeding area for wild critters is regularly replenished with sunflower seed and corn that deters them from the garden plants. This strategy works for them.

The property boundaries have been planted with trees and shrubs to provide privacy and interest to this well-planned landscape. Visitors will find many ideas for their own gardens.

The other gardens on this walk will also inspire. One features container plantings dominated by shades of pink and contains a surprise or two. Another has been fashioned from a stone quarry and contains many unusual trees, a water garden and much color. The landscape designed to enhance an Early American colonial house is a picture in shades of lavender, yellow and white and is planned for color throughout the season. The front entrance is a terraced garden. Still another garden comes alive with container plantings of a plethora of flowers, as well as a watering can collection and ceramic bird feeders.

The Boys and Girls Club of Troy's garden is also on the tour, for which the Evening Primrose Garden Club of Troy won a Community Improvement Award for District I as well as a national special achievement award. They also won first place in the state and a national award for their newsletter from the Federated Garden Club of which they are members.

Improvements show scheduled

As part of Streetscape, Plymouth's ongoing project to revitalize the community's landscape and improve pedestrian and traffic safety on Main Street, Plymouth will celebrate home improvements with "Garden in the Park: A Home and Garden Exposition."

Garden in the Park will take place 10 a.m. to 7 p.m. Saturday, June 24, in the area surrounding Plymouth's Kellogg Park, which is on Main. The show's participants will include landscapers, home builders and florists — a myriad of products and services to make homes more beautiful.

It will be an intimate, outdoor affair.

BEAUTIFY ANY EXISTING CONCRETE SURFACE.



BEFORE

Concrete Restoration Specialists



AFTER

- Walkways
- Industrial Floors
- Patios
- Stairs & Entryways
- Balconies
- Driveways
- Pool Decks
- Stain, Mildew & Oil Resistant
- Limitless Colors & Designs

CTI "Bringing Design & Beauty to Concrete"
Limited Time Offer 10% OFF any job over $900.00
Factory Authorized Dealer: CTI METRO
(313) 525-5880
Expires 8/31/95

Visit Our New 6000 Sq. Ft. Display.
Featuring:
Brick Pavers
Retaining Walls
Water Falls
Outdoor Lighting
Putting Greens

Angelo's Supplies, Inc.
The Brick & Wall Depot
1-800-ANGELO-2
29604 W. 8 Mile Rd.
Located On 8 Mile Rd. 1 Blk. West Of Middlebelt On the North Side.

DO-IT-YOURSELF
Installation Video's And Literature Available.
A Full Line Of Rental Equipment To Help With Your Project.

Brick Pavers
Sidewalks, Patios, Driveways, Etc.



As Low As $2.05 Sq. Ft.

New Royal Wall
Retaining Wall System
Great For Gardens, Flower Beds, Etc.
12" W x 4" H
Only $1.69 Ea.
List $2.50 Ea.

Keystone Garden Wall
Retaining Wall System



Lt. Gray $2.45 Ea.
Colors $2.55 Ea.
List 2.80 Ea.

HARDEN HARDEN HARDEN HARDEN

TURN ON TO HARDEN FAUCETS THE WORLD'S FINEST

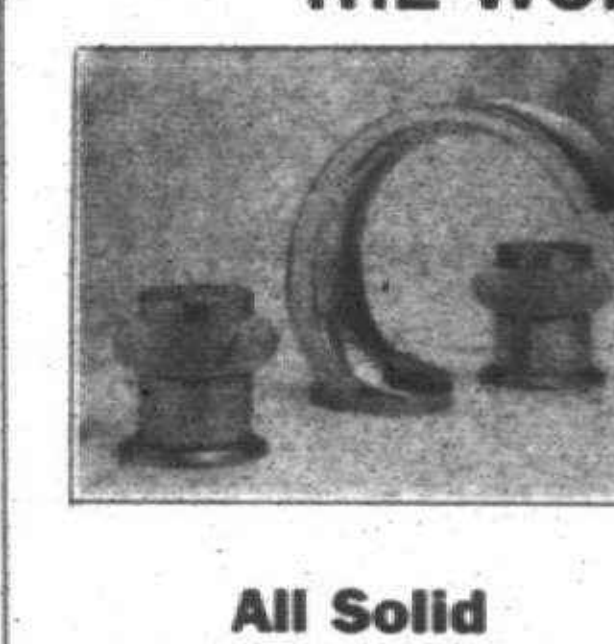

¼ turn, washerless ceramic disk valves
"The Hardwater Faucet"

All Solid Brass Faucets
Choice of Chrome or Brass

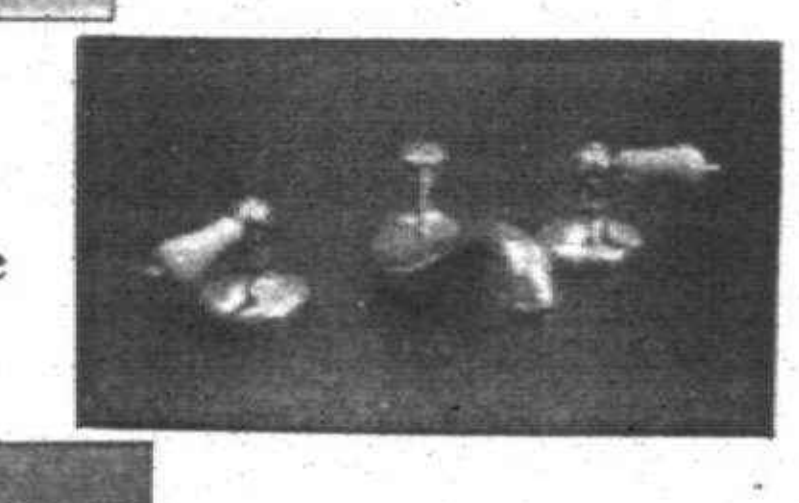



Fully Warranted
Fully Guaranteed

MATHISON'S
Kitchen, Bath and Plumbing Showrooms

28243 Plymouth Livonia • 522-5633
31535 Ford Rd. Garden City • 422-3888
6130 Canton Center Canton • 455-9440

HARDEN HARDEN HARDEN HARDEN

COVER STORY

Bonsai

Living art takes shape

Story and photos by
Marty Figley, Special Writer

Marc Makahon grows 50 to 55 Bonsai trees in his sunny, secluded back yard in Bloomfield Hills on 10 benches and six pedestals. They are artfully arranged on two levels and can be seen from the windows of the house.

Makahon has been a member of the Four Seasons Bonsai Club of Michigan for four years and will demonstrate his art during the club's 22nd Anniversary Show noon to 9 p.m. Friday, June 23, 10 a.m. to 9 p.m. Saturday, June 24, and 10 a.m. to 5 p.m. Sunday, June 25. The show will be at the Washington Square Building, Washington and Fourth in Royal Oak. Admission is $2 for adults, free for those under age 16.

People from every walk of life belong to the Four Seasons Bonsai Club — artists, architects, doctors, executives, teachers, retirees, etc. Women and men enjoy this art and couples bring young adult children to meetings. Members live in all areas of Wayne, Oakland and Macomb counties.

"I became entranced with the Far East when I traveled there on business and took classes at the Bonsai Club in Mount Clemens," said Makahon, an architect.

Last year he traveled to all the major conventions in the United States to attend workshops. This year will be dedicated to his collection that he feels needs styling and attention. He has been practicing his art for six years.

He concentrates on outdoor Bonsai, and although he has no favorite — "They're all like kids" — he is dedicated to pines, [fi]Pinus[fr]. Japanese White Pines, *P. parviflora*, is called "Queen of Bonsai," while the Japanese Black Pine, *P. thunbergiana*, is "King of Bonsai." His collection includes five Maples, *Acers* (naturally understory trees), which he keeps in a shady area of the garden.

Before pruning he visualizes how a finished Bonsai will look. The ultimate goal is an illusion of age and shape. Some take less than an hour, while others take longer. Braces and aluminum wire are used to encourage the plants to grow into the desired form. The bark is protected with rafia to avoid wire injury. A certain amount of patience is required — "Nature doesn't work fast." The wire is left on the plants for two years, then removed, so the tree can rest in between, then the wire is replaced.

"It will be another 12 years before I feel a particular plant is ready to show."

His architectural expertise shows in his work and he stresses the overall sense of design. He also clips the candles on the pines to control growth.

Makahon uses a standard soil mix, available from Bonsai nurseries, and tries to duplicate the soil where a plant originated. For instance, a pitch pine, *Pinus rigida*, from the Appalachian Mountains is well and happy at the age of 70 years. He has had this Bonsai for three years.

He buys some of his plants and also collects from the wild.

The plants live outdoors all summer from the first part of April, then right after the first heavy frost or the first snow they are carried to his unheated dark garage, it is hoped with snow on them. In early to mid-February he waters the plants or puts snow on them if it's available. Since they are in dormancy during the winter they don't need light.

The upcoming exhibit will include specimens from members' private collections and will feature miniature trees. Demonstrations during the show will include basic care techniques, styling, pruning and softing.

Demonstrations will take place as follows:

Friday — 12:30-2:30 p.m. Vance Wood, Roseville; 7-9 p.m. Marc Makahon, Bloomfield Hills.

Saturday — noon to 2 p.m. Nick Lantz, master artist from Maine; 3-5 p.m. George Randall, Livonia, and Gordon Hoilman, Bloomfield Hills; 6-8 p.m., Vance Hanna, Bloomfield Hills.

Sunday — 11 a.m. to 1 p.m. Vance Wood, Roseville; 2-4 p.m. Len and Anne Buckman, Troy.





Bonsai master: *Mark Makahon of Bloomfield Hills will demonstrate his art at the 22nd anniversary show of the Four Seasons Bonsai Club of Michigan this weekend.*

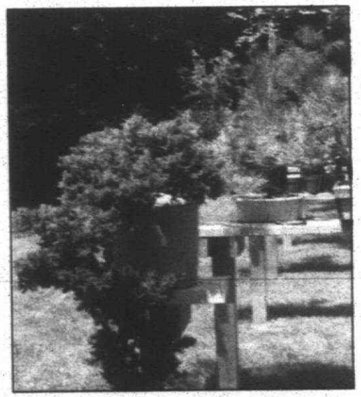

Little wonders: *The White Japanese pine (center photo), called "Queen of Bonsai," and Cascade Juniper procumbus (above) are two of the many forms of Bonsai.*

LET'S REMODEL

How much should you spend on a new bath?

Q: We would like to remodel our bathroom and want to know how much an average bath costs.

A: That question is asked of our saff daily. People who come into our showroom might be surprised by our response. The only way to answer that question is for us to ask 'How much would you like to spend?'

Truthfully, there is no good average cost estimate the industry has for remodeling the bath. The only, thing that is known is that this is the most expensive room per square foot to remodel. This is due to the fact that every mechanical item you find in the home is in that room. You have plumbing, electrical, heating, drywall, ceramic tile, floor and wall covering and any number of other items that need to be considered. No other room in the home has as much going on behind the walls as does the bath.

What you really should do first is ask yourself 'How much can I realistically afford to spend on the remodeling?' Take into consideration your financial worth (how much you have saved), how much equity you have in your home to add to it if you are going to finance it, and, most importantly, how much you will be able to recoup when it comes time to sell the home. We look at the bath remodel as an investment just like stocks, bonds or any other way to have your money work.

■ We look at the bath remodel as an investment just like stocks, bonds or any other way to have your money work.

National statistics show that remodeling your bath can have an effective return of more than 100 percent when done within reason.

One way to find out how much your home can afford is to ask an area real estate agent how much the new bath would add to the value of your home over leaving it as is. Another way is to check the home section of the paper to see what features are included in ads for homes in your neighborhood and the asking prices. Any real estate agent will tell you that the two most important rooms in the home are the bath and the kitchen.

Also, you need to place a value on how much that new bath is worth to you regardless of the investment return. Some people feel, for example, that spending money for a new bath is better than buying a new car this year. It is up to you.

After you have arrived at the budget then look for someone to remodel your bath. Check with organizations such as the Michigan Remodeling Association, ask friends, neighbors and relatives, who they have used and ask the firm you are considering for references. That way you will have the peace of mind of knowing that the company doing your bathroom is really the one that will work for you. Most remodeling professionals I know have one thing as their goal; that is to give you the most that they can for the budget you have established. We look to you to give us your wants, and we, in turn, will give you as much as we can.

Gene Pindzia, Riverside Kitchen & Bath, 313-886-3188.

Q: How do I determine the best way to finance my remodeling project?

A: Just as each remodeling project is unique and designed to the existing structure, so it is with the best way to finance it. When it comes to determining how to finance your remodeling project, *one size doesn't fit all.* It really depends on the individual circumstances involved. In some cases it is best to refinance an existing first mortgage and in other cases it is more advantageous to use a fixed rate equity loan with no closing costs. It really depends on details such as: How long do you plan on staing in the home? How

See BATH, 15

Bath from page 14

much equity is currently available in the home? What is the interest rate on the existing first mortgage? When do you need to pay the contractor? (in installments or at the end of the project?) When do you want to pay off the additional amount financed? (Repayment terms). Your answers to these and other questions will help a lender customize the best financing program for your situation. A good first step is to ask your contractor or manufacturer for the name of a reputable lender who can offer a broad range of mortgage loan programs and is capable of designing a loan program ideally suited to your situation.

Cynthia Hall, Harris Financial Group, 810-362-6950.

If you have home improvement questions, call Gayle Walters at the Michigan Remodeling Association (MRA) at 810-335-3232 or, send questions to 'Let's Remodel, 2187 Orchard Lake Road, Suite 103, Syvan Lake, MI 48320. Answers are provided by members of the MRA, the local chapter of the National Association of the Remodeling Industry (NARI). Members include professional contractors, manufacturers, wholesalers and lenders representing all facets of residential and light commercial remodeling. For more information or a free copy of our membership roster, call 810-335-3232.

Students show work at trade fair

Students from the Center for Creative Studies Industrial Design Department exhibited their furniture designs at the NeoCon '95 World's Trade Fair, the annual international conference and exposition of the International Interior Design Association.

The fair took place in Chicago last week. It is the first year that CCS had a display booth of its own at NeoCon. Last year CCS students participated as part of the Steelcase exhibit.

CCS showed 50 to 60 full-scale furniture pieces, 12 interior and exterior models, and 20 maquettes, from 31 students. The display included ideations, sketches and photographs documenting the process of creating the products.

"You are not invited to NeoCon unless you are qualified. This show is for the cutting edge and future of furniture design," said Bill House, chair of industrial design.

Among the area students who exhibited at NeoCon were Kristyn Koth and Jason McCombs of Farmington Hills, Maureen Voorheis of West Bloomfield, Greg Darby of Canton, Jason Coffer of Troy, Patrick McDonald of Birmingham and Jesus Piney of Plymouth.

In addition to CCS, six other schools exhibited at this year's event — the University of Michigan, Michigan State University, Ball State University, the University of Illinois-Chicago, Northern Illinois and the University of Missouri-Columbia.

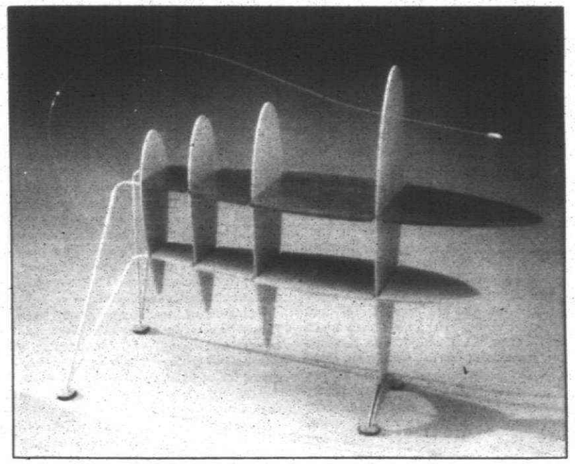

Student work: *This bookcase/storage piece by Jesus Piney of Plymouth is one of the pieces by area students at the Center for Creative Studies shown at an international conference and exposition last week. One of the horizontal shelves is blue, the other red; the vertical segments are white.*


Beat the heat

Is your Cooling System An Energy Thief?

We Can Save You!

* An old, inefficient air conditioner could be robbing you of precious energy dollars.
* A new Carrier WeatherMaker can save you up to 60% on your monthly cooling costs.
* For a limited time, you'll also save up to $150 on the purchase price.
* Call us, your Carrier "Inside Guys," for details today.

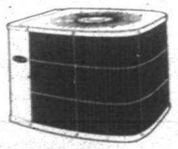

Carrier Leadership Dealer — We're the Inside Guys

OBS $50.00 off Any Duct Cleaning offer good thru 7-31-95

OBS This coupon is good for $10.00 off any service including Air-Conditioning Plumbing • Refrigeration $10 $10 offer good thru 7-31-95

CREDIT FINANCING SIX MONTHS - NO PAYMENTS NO INTEREST FINANCING AVAILABLE Carrier Leadership Dealer

BERGSTROM'S "Serving your community for over three generations" plumbing • heating • cooling 30633 Schoolcraft, Livonia (Between Merriman & Middlebelt) HOURS: MON.-FRI. 7:30-6, SAT. 9-4 427-6092

Based on 17.80% APR. Offer valid to qualified credit applicants. No annual fees. No transacting fees. Contact us for more details.

WHOLESALE PRICES ON
• PHILADELPHIA
• CABIN CRAFT
• SUTTON

MIDWEST CARPET BROKER
WOOD • CARPET • VINYL
LOCAL: 421-3720
OUTSIDE: 1-800-691-3400

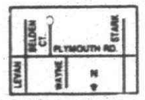

11871 Belden • Livonia 48150 (In the Belden Industrial Park)

HOURS: Monday - Friday 9:00-5:00, Saturday 9:00-1:00 or Call for Appointment

TOP QUALITY



10 Year Warranty Available
Save 80% Over Replacement
SPRING SPECIAL $159 Standard Tub With Written Warranty
CERAMIC TILE
We will match competitor's coupons
Appliances • Tile and Countertop Reglazing • Chip and Scratch Repair • Sinks
A Company Built on Quality

MasterCard VISA 427-3838

We make window shopping easy. (Door shopping, too.)

Now you can shop for windows and doors without wandering around warehouses or inviting strangers into your living room. At Midwest Door & Window, you can browse through our quiet, comfortable showroom until you find what's right for your home. With no hassle.

Of course, you may find it hard to choose from our extensive selection of quality products. Take Weather Shield Windows, for example.



WEATHER SHIELD WINDOWS & DOORS

Whether you prefer wood or vinyl, they combine style, performance and quality. Midwest's friendly, experienced remodeling professionals can show you these and much more. And put you in touch with qualified installers, if you need one.

Midwest Door & Window is conveniently located off I-96 in Livonia (see map), and our showroom is open for you from 8:00 a.m. to 5:00 p.m., Monday-Friday; 9:00 a.m. until 1:00 p.m. on Saturday. *See you soon!*

Also: Save up to 65% on overstocked items!

Midwest MDW Door & Window

35539 Schoolcraft
Livonia, MI 48150
(313) 462-3500

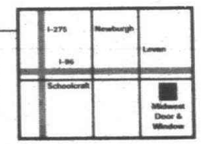

INVITING IDEAS

Spend a lazy afternoon sipping iced tea



RUTH MOSSOK JOHNSTON

Tea time over ice — not in "Jolly Old England." America's contribution to the tea craze, aside from the Boston Tea Party, was cool and refreshing Iced Tea.

First served in 1904 at the St. Louis World Fair, iced tea is hot! It's available bottled, canned, and boxed in a variety of flavors including tropical and lemon.

Hot summer days make me thirsty for iced tea and the company of dear friends. Pamper your guests with small sandwiches filled with lemon flavored soft spreadable cheese or lemon curd. Slice the bread into interesting shapes with cookie cutters. Add a beautifully arranged platter of sliced, seasonal fruit, some fresh fruit puree on top, and serve with water biscuits. Mix and match iced teas to complement the foods you're serving.

Instead of serving lemon wedges with iced tea, mix lemonade and iced tea together in equal portions for a refreshing drink. A fresh sprigs of mint will also wake up the flavor of iced tea. Brew some black tea with freshly peeled and sliced ginger root.

Ice cubes made with lemonade will also zip up the taste of iced tea. Sun-brewed tea, with the zest of citrus fruit is another possibility. Add some rose water or orange blossom water to a pitcher of iced tea to impart an international-ethnic flair. Brewed herbal teas and flavored iced teas make refreshing drinks.

Here are some tips for making sun-brewed tea. Start with cold water — always use a glass container — 6 tea bags to a quart-size pitcher. Place the container in the sun; remove tea bags when desired strength is achieved.

Refrigerated tea tips: Start with room-temperature water — a glass container works best — 6 tea bags to a quart-sized pitcher. Place in the refrigerator for at least three hours. Remove the tea bags — iced tea will last a few days if kept refrigerated.

To make lemon-flavored cheese — add Neufchatel cream cheese or any other spreadable to blender or food processor bowl fitted with the steel blade — add fresh lemon juice and some grated peel, to taste, a dash of sugar and process until well mixed.

Sunkist offers a lemonade kit — a great grouping of lemon tools including a grater, juicer, and recipe book for $5.95. The price includes tax and postage. Send check or money order payable to "Sunkist Lemon-Aid Kit" to: Sunkist, Lemon-Aid Kit, P.O. Box 4587, Overland Park, KS 66204. Call 1-800-CITRUS-5 for information.

HOMEMADE LEMON CURD

Juice and grated rind of 5 lemons
1½ cups sugar
1 cup butter, cut into bits
5 eggs or 10 egg yolks beaten

In a double boiler combine lemon juice, lemon rind, sugar and butter. Set over medium heat and continue to stir until the butter has melted and everything is well mixed.

Add fresh eggs or yolks (whichever is preferred) and whisk briskly to combine. Set aside whisk and continue to stir with a wooden spoon until the lemon mixture coats the spoon. Do not let the lemon mixture boil — it will curdle!

Strain the lemon mixture through a fine sieve to remove the rind. The mixture will appear thick and creamy. Let the mixture cool and keep refrigerated.

SUGAR-DUSTED FLOWERS

2 egg whites
2 tablespoons superfine sugar, plus additional for dusting
Whole edible flowers — purple chive flowers, marigolds, nasturtiums or pansies, washed, stems removed
New paint brush (relatively small for painting leaves)
A piece of fine mesh screen or fine mesh strainer

In a mixing bowl, beat the egg whites and sugar on high speed for approximately 1½ minutes or until the mixture forms a small-bubbled foam.

Carefully dip the flowers into the egg mixture until evenly coated. Remove the flowers from the mixture and set stem side down on a wire cooling rack, have something beneath it to catch the drippings.

Gently brush off any excess foam — the coating should appear like a sheen.

Place the flowers into a small bowl of superfine sugar to coat the bottoms.

Using a fine meshed screen or a strainer, lightly sift the superfine sugar onto the tops of the flowers — if there are bare spots, brush on more egg mixture and repeat the sifting process.

Gently set the flowers aside to dry at room temperature.

For best results, prepare dusted flowers the day of your party.

Ruth Mossok Johnston is an author and food columnist who lives in Franklin. To leave a Voice Mail message for Ruth, dial (313 953-2047, mailbox 1902.

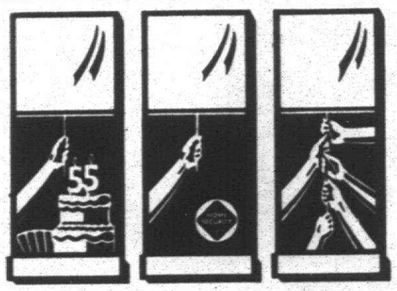

Bring down the cost of your homeowners insurance.

Whether you're 55...have smoke alarms, deadbolt locks, and a fire extinguisher...or belong to a Michigan credit union...you've got pull with the name you trust—AAA Michigan. Call me today to see how much you can save.

BURRELL • COXFORD-McARTHUR • WIREMAN
Membership & Insurance Sales Agency
41804 Ford Rd. • Canton, MI 48187
Office:313-981-5100
Fax: 313-981-5172
Someone you can count on.™

AAA Michigan

Insurance underwritten by Auto Club Insurance Association family of companies.

SAVE UP TO 50%
on some of our best lines. . .

- LUGGAGE
- BUSINESS CASES
- PLANNERS
- LETTER PADS
- ASSORTED GIFTS
- FINE PENS

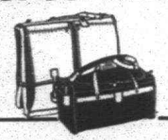

THESE TOP-QUALITY NAMES ARE ON SALE NOW!
• Atlas • French • Schlesinger* • Andiamo* • Hartmann*
• Travel Pro* • Kipling*
• Delsey* • Samsonite • York* • Briggs and Riley
*Discontinued Items

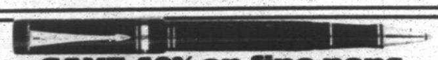

SAVE 40% on fine pens
• Waterman Exclusive • Waterman Executive
• Parker Place Vendome • Parker 75 • Parker 95

Humidor One/Panache
20000 W. Ten Mile Rd., (at the corner of Evergreen)
Easy Access from the Lodge and I-696
(810) 356-4600

TREASURE SEARCH

Kachinas represent life, ancestral spirits



NANCY AND FRANK BOOS

Dear Nancy and Frank:

My uncle out West sent me these unfamiliar doll-like items that look like they're from another world. Can you explain?

Ruth, Troy

■ Be careful! There are very strict rules governing trading in kachinas, as some parts of the ornamentations can belong to birds or animals on the endangered species list, and some may have come from sacred burial grounds or may have been used in sacred rituals.

You're almost right! They are representative of another world. What you have are "kachina dolls" that represent powers of life and ancestral spirits of the Pueblo Indians. They are usually carved from cottonwood root and clothed and decorated with costume details handed down from generation to generation and that reflect the personality of the individual kachina. BE CAREFUL! There are very strict rules governing trading in kachinas, as some parts of the ornamentations can belong to birds or animals on the endangered species list, and some may have come from sacred burial grounds or may have been used in sacred rituals. These newer examples have an approximate value of $400 to $800 each. Depending on age and condition, they can range up to several thousands of dollars each.

Nancy and Frank Boos are with the Frank H. Boos Gallery, an appraisal firm and auction house at 420 Enterprise Court in Bloomfield Hills that has been in the auction business for more than 30 years. Do you have an item you would like to know about? Send in a good photo of it, along with its description (including size, working parts, etc.) and any known provenance (history) to Treasure Search, The Eccentric Newspapers, 805 E. Maple, Birmingham 48009. Include your name, community and phone number.

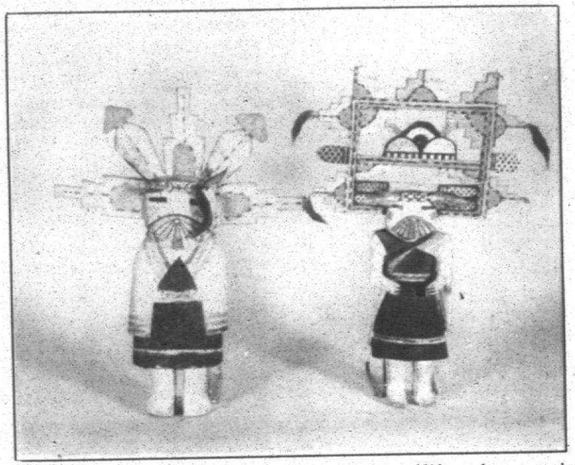

Powerful dolls: *Kachina dolls represent powers of life and ancestral spirits of the Pueblo Indians.*

GRAND OPENING CELEBRATION
JUNE 24th of
Robin's Nest Antique Mall

PARIS & SUSAN MANOS
World renowned authors of 6 collectable books i.e. "Barbie & Ken", "GIJoe" and "Action Figures" will be signing books & providing free doll appraisals.

Door Prizes
Special Events & Prizes
Some Prizes Value Up To $200

Tiffany Lamps, Furniture, Toys, Collectible Items, Memorabilia.
Instead of Estate & Garage Sales. . .
We buy it all! Give us a call!
Booth Space Available

Free Cellular Phones

640 Starkweather • Old Village
Mon.-Sat. 11-6
SPONSORED BY: 313-459-7733

R.J.M. Auctioneers, Bills Market, Superior Outdoor Services, LaDonna's, Salon Trio, Station 885, Plymouth Gift & Jewelry, Plymouth Fish Seafood, 1st Nationwide Bank, Village Door, Les Bebbe de Bea Dolls



MEMORY LANE ANTIQUES
336 S. MAIN ST.
PLYMOUTH, MI 48170
313-451-1873
Dealer space available.
A Beautiful Shoppe

Break the TV Habit



Preschoolers spend over 30 hours per week glued to the TV.

For Pennies a day you can provide years of healthy, coordination enhancing play. Your children will get plenty of beneficial exercise which builds upper & lower body strength and all in a safe play environment.

Special Prices during June.
Look to the experts for best quality safety & service.

The DOLL HOSPITAL
just TOY SOLDIER SHOP

3947 W. Twelve Mile, Berkley
(conveniently located near I-696)
(810) 543-3115 or 1-800-551-PLAY
HOURS: Mon - Sat 10-5:30; Fri 10-8

FOCUS ON PHOTOGRAPHY

Capture the drama of clouds



MONTE NAGLER

One subject that has always excited me is clouds. How often does a dramatic cloud pattern catch your eye and you find yourself staring skyward oblivious of other surroundings? We've all marveled at fickle cloud formations constantly changing in shape as they're nudged across the sky by gentle winds.

And we've all shared an ominous feeling at the sight of a fast approaching storm as black clouds threaten to disrupt a serene day.

Clouds come in a variety of shapes, textures and colors. They can be huge and billowy white or soft and wispy. They can be bold and dramatic, even

See CLOUDS, 19



Sky's no limit: *Monte Nagler is always on the lookout for dramatic cloud formations. He found this one in Death Valley, Calif.*

Not all tables are equal!

ATHOL TABLE furniture is created and crafted **to endure**.



-Styled for today.
-Protected by Dur-A-Thol™
-Hand-rubbed to a soft Lustre.
-Available in a variety of Colors.
-Affordable.

ATHOL TABLE

Crafters of Fine Dining Furniture

Table Time is Together Time.™

Come see our wide selection of Athol Dining Furniture.
Versatility: We do it **your** way.

Layaway Available

Quality - Value Price
427-3080
Chris Furniture
Sheldon Center
33125 Plymouth Rd.
Corner of Plymouth & Farmington Rds.
Livonia

Hours: Mon., Fri. 9:30-9:00
Tues., Wed., Thurs., Sat. 9:30-6:00;
Sunday 12-5



Up To **50% Off**
All Stained Glass Tiffany Shades
Quality, hand-crafted leaded stained glass, suitable for table lamps, floor lamps or hanging. Hardware and bases available.

Extra 10% OFF Sale prices & in this ad Thru July '95

SHADY business
Shades • Tiffany • Gifts

14 Mile at Haggerty Newberry Square
SUMMER HOURS: Sat. 11-5; Sun. 12-4; Mon. & Fri. 11-8; Tues. & Thurs. 11-6 (Closed Wed.)
669-2440

GRAND OPENING/GRAND PRICES
20% Off ♦ 10% Off
In-Store Art & Gifts Custom Framing
JUNE 23 - JULY 1
See Store For Details

ART · SOURCE
AFFORDABLE ART ♦ PICTURE FRAMING SPECIALISTS

126 MainCentre
downtown Northville
(810) 348-1213
Monday thru Saturday
10:00-6:00

Clouds *from page 18*

frightening at times. Capturing them on film is truly exciting and will most definitely enhance your photographs.

How to better photograph clouds? First, learn to "see" them. Look for constantly changing shapes and patterns. See how clouds can become a colorful palette as the descending sun paints the sky. Notice how a receding black storm cloud serves as a sensational backdrop for foreground objects being lit by the rays of an emerging sun.

Enjoy foggy, misty days, too. Some of the very best mood-filled pictures are shot in this type of weather.

Once you "see" the clouds, how do you enhance your photographs of them? Begin with a good sense of composition by using a low horizon line to accentuate the clouds and give your shot a feeling of spaciousness.

When shooting white, puffy clouds against a blue sky with color film, use a polarizer filter. Position yourself at a 45-degree angle to the sun and rotate your polarizer until you see maximum blue. The result will be an impact-filled photograph showing the white clouds contrasted against a rich, deep blue sky.

Add spice to your cloud pictures by using colored filters such as orange or red. Used at sunset, these filters with color film (slide preferably) will present you with truly dramatic results.

Black and white film "sees" white clouds and blue sky as an almost identical tone. Thus clouds become lost in the finished print. But filters in yellow, orange and red values will achieve cloud/sky separation for you.

A yellow filter will give you normal cloud/sky separation. Orange produces more. And a red filter renders a blue sky almost black, producing very striking results. A polarizer will also darken the sky in black and white photography.

Traveling by air? Clouds from above have a character all their own as they appear like a bed of fluffy cotton. Just set your camera at a fast shutter speed to eliminate vibration and the shot is yours.

Be on the lookout, also, for sunbeams bursting through clouds. Underexpose slightly and you'll capture them on your film.

Another idea: montage slides of clouds with other images for a truly special look. Clouds superimposed over a tree, a landscape, even a portrait will result in vivid, almost abstract photographs.

So don't be ashamed to "keep your head in the clouds" — as long as your camera's in there, too!

Monte Nagler is a fine art photographer based in Farmington Hills. You can leave him a message by dialing (313) 953-2047. His fax number is (810) 644-1314.

HOUSE OF MAPLE, OAK & PINE



33Wx13Dx71H
Reg. $609
$349.95

33Wx13Dx57H
Reg. $525
$299.95

33Wx13Dx43H
Reg. $434.95
$249.95

100% MADE IN USA

"A CASE FOR THE BOOKS"
Lawyers Beveled Glass and Brass Oak Bookcases
SPECIAL ORDER SALE PRICES
Medium, Dark
Michigan's Largest Selection of Country, Colonial & Traditional Furniture.

SIGHT & SOUND MEDIA CENTER
Elegant 58" Oak cabinet holds 32" TV. Features pocket doors, diamond, beveled brass glass, pull-out VCR shelf and 2 built-in "pull out" VCR tape storage racks.
Reg. $1489.00 $799
58"Wx52"Hx20"D

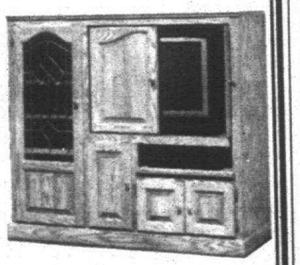

HOUSE OF MAPLE OAK & PINE NOW CHERRY TOO!

32098 Plymouth Road
421-0700
Sunday 12-5
Open Daily 9:30-9
Wed. & Sat. til 6

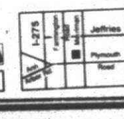

Sealy. S&F FOUNDED 1845
Big Savings Mattress Sale
FREE FRAME With Purchase Of A Sealy or Stearns & Foster Premium Set
90 DAYS SAME AS CASH No money down OR pay by cash and receive an additional 10% off!
FREE DELIVERY, Set Up and Removal of Old Bedding

STEARNS & FOSTER

S&F FOUNDED 1845	S&F FOUNDED 1845
$719.50 Queen Set	$809.50 Queen Set
BERKSHIRE	CRANBROOK
Twin $539.50 Reg. $869.50	Twin $619.50 Reg. $1139.50
Full Set $629.50 Reg. $969.50	Full Set $719.50 Reg. $1299.00
King Set $989.50 Reg. $1699.50	King Set $1079.50 Reg. $1899.50

SEALY

Sealy.	Sealy.
$349.50 Queen Set	$449.50 Queen Set
FIRM	CUSHION FIRM
Twin $199.50 Reg. $399.50	Twin $229.50 Reg. $449.50
Full Set $299.50 Reg. $499.50	Full Set $399.50 Reg. $559.50
King Set $549.50 Reg. $899.50	King Set $649.50 Reg. $949.50

STEARNS & FOSTER

S&F FOUNDED 1845	S&F FOUNDED 1845
$1034.50 Queen Set	$1349.50 Queen Set
DARTMOUTH	HAMPSHIRE
Twin $809.50 Reg. $1499.50	Twin $1079.50 Reg. $1939.50
Full Set $949.50 Reg. $1719.50	Full Set $1259.50 Reg. $2249.50
King Set $1304.50 Reg. $2389.50	King Set $1619.50 Reg. $2939.50

SEALY

Sealy.	Sealy.
$549.50 Queen Set	$699.50 Queen Set
PLUSH	PLUSH PILLOW TOP
Twin $559.50 Reg. $789.50	Twin $379.50 Reg. $529.50
Full $699.50 Reg. $979.50	Full $499.50 Reg. $689.50
King $949.50 Reg. $1259.50	King $749.50 Reg. $1029.50

TELEGRAPH AT 12 MILE
810-356-2222
MON., THURS., FRI 'TIL 8:30
TUES., WED., SAT. 'TIL 5:30
SUNDAY 12-4

bedland
"Distinctive furnishings for the bedroom"

STUCK ON STAMPS

New Marilyn Monroe stamp uses body doubles



JOHN FOXWORTH

■ The signature on the Monroe stamp isn't Marilyn's either! But it's a close facsimile of the original, as penned by a secretary dealing with the volumes of requests received by Monroe.

It's not Marilyn Monroe's body, it's not Marilyn's hand nor her signature! We are, of course, talking about the new Marilyn Monroe stamp issued June 1.

So don't fall in love with the stamp image as it pictures Marilyn only from the neck up! Her body is based on the modeling of two friends of stamp artist Michael Deas of New Orleans. He based his design on a 1953 Monroe photo.

Deas liked the head in the photo but not the angle of the body. He changed the tilt of the head and added the hand. Two friends, Karen Conaway and Julie Gladson, modeled for the body. The hand belongs to Karen.

However, let's not stop yet. The signature on the Monroe stamp isn't Marilyn's either! But it's a close facsimile of the original, as penned by a secretary dealing with the volumes of requests received by Monroe.

It's not unusual for stamp designers to alter or enhance their designs to fit the space available. Will the Monroe stamp suffer? No! There is no doubt that the stamp is a popular winner. Get your sheet(s) soon!

Shuttle Challenger

The ill-fated shuttle Challener, which exploded during launch Jan. 28, 1986, with the loss of the entire crew, finally appears on a stamp. But the new stamp isn't a memorial to that disastrous flight.

The new stamp shows Challenger in flight on Mission STS-7, June 8-24, 1983. The new Priority Mail stamp is being issued today. It was the Challenger's second flight, commanded by Robert Crippen, and carried Sally Ride, the first U.S. woman into space. For free first day of issue cancels, buy the new stamp(s) locally, affix to an addressed envelope, insert a thin card; tuck in the flap and mail in a larger envelope to: Challenger Stamp, Anaheim, Calif. 92801-9991, by July 21. The thin card inside will get you a better cancel and using address labels that peel off will keep your souvenirs clean.

50 years old

The 50th anniversary of the signing of the United Nations Charter is marked by a new U.S. stamp and six stamps plus two souvenir sheets from the United Nations. The charter was signed June 26 at the Veterans Memorial Opera House in San Francisco by leaders of 50 nations weary of war.

The new international organization was created to help maintain peace and bring a better life to all peoples. Both the postal service and the UN mark the anniversary with special pictorial cancels. Free first day cancels may be obtained by sending stamped, addressed envelopes to: United Nations Stamp, San Francisco, Calif. 94188-9991 by Aug. 25. Stamps, souvenir sheets and covers with UN stamps may be obtained using a credit card and calling (800) 234-UNPA (8672).

John Foxworth of West Bloomfield is president of the American Philatelic Research Library. You can leave him a message by dialing (313) 953-2047 on a touch-tone phone, then his mailbox number, 1900. His fax number is (810) 644-1314.

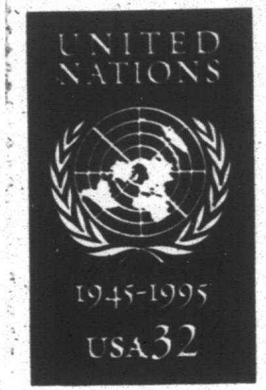

Charter remembered: *The 50th anniversary of the signing of the United Nations Charter is marked by a new U.S. stamp, and six stamps and two souvenir sheets from the UN.*



Challenger: *A new stamp shows the space shuttle in flight on a 1983 mission that carried the first U.S. woman into space.*

Make Your Own WATER GARDEN
Affordable Easy-To-Install LAWN PONDS

We carry a large selection of Water Garden Accessories!
INCLUDING
PONDS & SUPPLIES
PLANTS
FISH
ADVICE
LEISURE TIME PET CENTER
OPEN 7 DAYS
Located in Highland Lakes Shopping Center
43041 W. Seven Mile Northville, MI 48167
810-380-5051

ANDERSEN
QUALITY YOU EXPECT ... AND DESERVE !

Let Us Help You With Your Building Or Remodeling Plans
ANDERSEN WINDOW CENTER
QUALITY WINDOW CENTER
"THE ANDERSEN WINDOW EXPERTS"
3911 S. Rochester Road s. of M-59 ROCHESTER HILLS (810) 853-0710
24023 Ann Arbor Trail SW. corner of Telegraph DEARBORN HEIGHTS (313) 274-4144
ANNIVERSARY CELEBRATION NOW IN PROGRESS

Men, if you're about to turn 18, it's time to register with Selective Service at any U.S. Post Office.
It's quick. It's easy. And it's the law.

Column to explore enduring art



HUGH GALLAGHER

It's a classic.

They say it about movies, rock music, furniture, cars, paintings.

When other things fade away and no longer have appeal, the classics keep on giving. But why? What makes one thing a product of the moment and another a classic? Why do "In the Mood" and "Cherokee" still get people up on the dance floor while scores of other big band hits have turned to mold? Why does an Eames chair define modern good taste while so many other pieces of "modern" furniture define kitsch?

We will explore classic works here from the fine arts to the popular arts, from furniture design to architecture, from automobiles to bicycles, from Shakespeare to Lennon-McCartney.

Each week we'll explore a classic, we'll ask some experts to tell us what gives a work enduring value and we'll offer some evaluations of our own.

Of course, not everyone agrees what a classic is. One person's classic is another man's claptrap. And while Hank Williams (senior not junior) is a great classic of country music, opera fans or jazz aficionados would find his vocal stylings wanting.

My own tastes are extremely broad in appreciating different styles and approaches but narrow about what I like and don't like within each. Some of these columns will be personal but most will try to define what ranks as a classic within each field.

We'll also try to engage in an ongoing debate about what constitutes art and culture. Three generations of TV watchers have changed the reference points that stimulate art and design, causing great concern among culture watchers.

The idea that high art and culture are being rudely pushed aside by a crass and shallow pop culture suggests the snobbery of academia that elevates complexity of technique over genuiness of feeling. But it also shows a legitimate concern about losing connection with the past and with the artistic ideals and craftsmanship that have defined our heritage.

Though much of popular culture is disposable, there is also much that has value, appeal and artistic richness. Likewise, though much of what has survived as high culture is stimulating, rich and varied, a lot has also become arcane, tiresome and pretentious.

Also, tastes change, reputations rise and fall, the one time classic is now an embarrassment and the one time scandal is now a classic. Does this mean that nothing has enduring value? And if some things do, what gives them that enduring value?

We'll explore these and other topics as we take a look at the classics. My own background includes studying literature and film. I have also had a long interest in popular music and its folk music roots. I will call on the expertise of others to explore industrial design, architecture, painting, sculpture, cityscapes and numerous other areas that have given us classics.

Hugh Gallagher is the assistant managing editor for feature sections at the Observer & Eccentric. He has a longtime interest in the arts. He welcomes your comments and any suggestions you have for discussing a classic.

Neighborly gardeners raise beautiful designs

BY MARTY FIGLEY
STAFF WRITER

Don't miss the chance to see six beautiful gardens during the garden walk sponsored by the Beverly Hills Garden Club. The time and date: 10 a.m. to 3 p.m. Tuesday, June 27, rain or shine.

Tickets are $4 in advance; call 642-2265 or 362-1961. Tickets on the day of the walk are $5; buy them at the Beverly Hills Park Pavilion on Beverly Road, west of Southfield Road. Maps are printed on the tickets.

Refreshments and a gift boutique will be available at the park pavilion. The boutique will feature items handmade by members — such as baskets, swags and decorated pots that contain plants as well as other lovely gifts. Visit the booths any time during the day.

A trio of gardens on a small court will be the first stop on the walk. Three gardens side by side have been cared for by long-standing friends and neighbors for many years. These gardens have been coordinated colorwise and each complements the other.

The first abounds with ideas for landscape design — the shrubs and flowering bushes provide constant color. The shrubs provide privacy as well as beauty in the meticulously maintained garden.

The second features a front deck filled with pots of impatiens and cane chairs. The back yard offers ferns and hostas as well as annuals for color.

The third is a park-like setting.

LOOK BEFORE YOU SLEEP
WE have the most uniquely beautiful, extremely sturdy and remarkably affordable beds in the world.
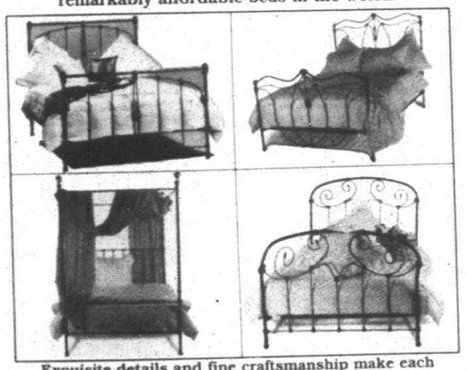
Exquisite details and fine craftsmanship make each iron-gun-metal and brass bed a family heirloom. We offer over 50 different designs, 35 custom finishes and dovetail cast steel frames; guaranteed for your lifetime and your childrens' lifetimes! Visit us before you buy; you'll appreciate the difference.
CALL OR WRITE FOR A FREE BROCHURE
Michigan's Exclusive Distributor for Brass Beds of Virginia
BRASS & IRON BEDS
OF PLYMOUTH 873 W. ANN ARBOR TRAIL DOWNTOWN PLYMOUTH 48170 (313) 451-7181
OF ROCHESTER 265 S. MAIN STREET AT THIRD DOWNTOWN ROCHESTER 48307 (810) 656-2337
Hours: Mon.-Sat. 10 a.m.-5:30 p.m.; Thurs. 10 a.m.-8 p.m.; Sun. Noon-5 p.m.

SUPER SAVINGS ON FLEXSTEEL Sofa Sleepers
SLEEPHAVEN BY FLEXSTEEL

Contemporary Sofa Sleeper
Full $549.88
Queen $599.88
All styles available in twin, full or queensize sleepers.
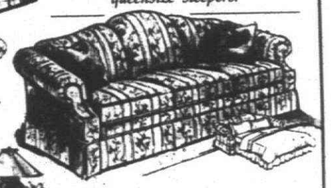
Casual Sofa Sleeper
Full $649.88
Queen $699.88

Traditional Sofa Sleeper
FULL $649.88
Queen $699.88
Matching love-seat & chairs available.
All sleepers have Restonic® Dream-Flex inner spring mattresses.
Laurel FURNITURE, INC.
FREE DELIVERY & LAY-AWAY AVAILABLE
584 W. Ann Arbor Trail • Plymouth, MI 48170 • (313) 453-4700
OPEN DAILY 9:30 - 6, THURS. & FRI TILL 9, SAT. TILL 5:30

Irish film goes on special journey

PASS THE POPCORN



LeANNE ROGERS

A white horse gallops along the shore of a sea, looking almost ghostly in the clear moonlight. Nearby, an elderly man is sitting at his campfire. When the man leaves the next morning in his horse-drawn caravan, the white horse follows.

The delightful 1993 Irish film "Into the West" begins exactly there — the wilds of western Ireland. The man, an Irish Traveler, could be living in some long ago age in the desolate and scenic terrain. But as he continues on his journey, a jet roars overhead and arrives in the slums of modern-day Dublin.

The man's two grandsons, 8 and 12, are living in dilapidated high-rise government housing with their widowed father. Played by Gabriel Byrne, the father had been the king of the Travelers until his wife died. In the years since her death, he no longer travels and spends a good deal of his time drinking. To Travelers, putting down roots is seen as a slow death.

The boys, played by Ruaidhri Conroy and Ciaran Fitzgerald, don't attend school and for the most part are left to their own devices. They join other children help a couple scam a welfare worker to get a large apartment. When a friend's father drinks the welfare payment, they add their own funny twist to successful panhandling.

The horse seems to have come especially for the boys, who have quite a time caring for it in the family flat. The horse winds up in police custody and through some shifty manuevering, races for a rich man. The boys see their missing horse on television and manage to reclaim it. The rich man isn't too happy about losing the horse and the boys, fans of movie Westerns, go on the lam into the west of Ireland fancying themselves quite the outlaws. The police and the boys' father each mount searches. The father's search takes him back to his old traveling companions and the life he had tried to forget.

There is plenty of humour in the film and a bit of a sadness as a family has been splintered by death. Both boys are wonderfully natural and the younger, played by Fitzgerald, is one the most adorable kids you'll ever see.

Directed by Mike Newell with a script by Jim Sheridan, "Into the West" is that rare film that children will love and adults can enjoy. There is a fable-like quality to some elements of the story, which uses Irish myths as an important part of the story.

LeAnne Rogers is a longtime movie buff and film student. If you have a recommendation for a review or a comment, call her at 313-953-2103.30

Investment series talk explores rare coins

"Making 'Cents' of Collecting Rare Coins and Precious Metals" will be the subject of the next program in The Bank of Bloomfield Hills' 1995 Alternative Investment Series, Thursday, June 22.

Well-known Michigan numismatist John Abbott will be the featured speaker. The program will take place 7-8:30 p.m. at the Townsend Hotel in downtown Birmingham. Admission is free but reservations are necessary. For more information or to make reservations, call The Bank of Bloomfield Hills at (810) 540-6224.

Abbott, president of Abbott's Coins in Birmingham, is a highly recognized numismatist not only in Michigan but nationwide. He is sought out by auction houses and financial institutions around the country for his appraisals and evaluations of coins and collections. In business since 1956, Abbott's has expanded in recent years to include jewelry and collectibles, an area in which Abbott's two sons play an active role.

Thursday's seminar is the eighth program in the bank's series, which began in 1994. The series features area experts with tips and advice on buying and investing in various collectibles. The series received the International Association of Business Communicators Award of Excellence in the special event communications category in 1994.

Get This.

This little hunk of software is only $19.95* a month.

Or if you want to really save money—$190 a year.

Whichever.



Because what you have when you get O&E On-Line! is terrific. For starters there are no time limits; that's like renting a car with unlimited mileage! And there aren't any hourly charges lurking in the bushes either. Plus you have full access to all the great computer stuff you've read about in those computer magazines they keep sending you; Internet, the World Wide Web, computer shopping, chat groups, games...we could go on and on. Just one more thing, you're going to love the high speed, high resolution of O&E On-Line!

So if you're ready, we're ready.

Call us.

O&E On-Line! 313-953-2266

*There is a one-time $40 SLIP upgrade fee, but hey! it's worth it to get On-Line!

GAMEROOM Billy Bob's FURNITURE

Your #1 Source for Absolute Fun, and Functional Furniture!

FULLY ASSEMBLED • OVER 50 DESK STYLES • REAL FURNITURE, NO PLASTICS •

HOMEWERKS. The Home-Office Furniture Specialists

THE DESK OF YOUR CHOICE... $398.00 Only $20 per month!*

60" Oak Tower Desk
• 60"x24"x30"
• Large 34" Rollout Keyboard/Mouse Tray
• Legal/Letter File Drawer
• Two Letter Drawers
• Hutch Features Duel Sliding Doors & More!
Double-Door Hutch reg. $499.00 $298.00
Desk reg. $599.00

60" Oak Double Pedestal Desk
• 60"x24"x30"
• Two Legal/Letter Size File Drawers
• Two Letter Drawers
• HomeWerks Patented 'Combo' Drawer/Keyboard Pullout
Bookshelf Hutch reg. $399.00 $248.00
Desk reg. $599.00

60" Oak Super Center Desk
• 60"x24"x30"
• Large 32" Rollout Keyboard/Mouse Tray
• Adjustable Shelves
• Rollout Printer Shelf
• Hutch Has Locking Cabinet Door & More!
Organizer Hutch reg. $499.00 $298.00
Desk reg. $599.00

36" reg. $438.00 ON SALE $88.00 Only $20 per mo!*

Contemporary Oak Bookcases
• 1.5" Solid Oak Frame & Shelf Cap • Laquer Finish
48" reg. $169.00 $108.00 • 60" reg. $199.00 $128.00
• 72" reg. $239.00 $148.00

FULLY FACTORY ASSEMBLED!

2-PC ULTIMATE OAK DESK & RETURN reg. $1,499.00 ON SALE $998.00 Only $40 per month!*

THE MARK OF EXCELLENCE HARDWOOD AMERICAN RED OAK

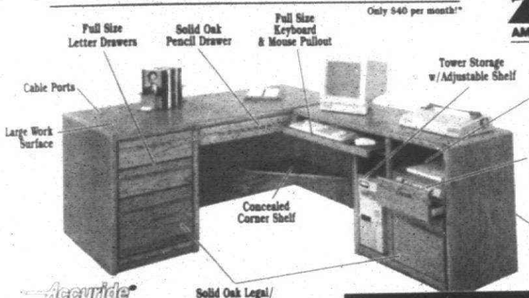

FULLY FACTORY ASSEMBLED!

54" SOLID OAK ROLLTOP DESK reg. $1,599.00 ON SALE $1,098.00 Only $40 per month!*

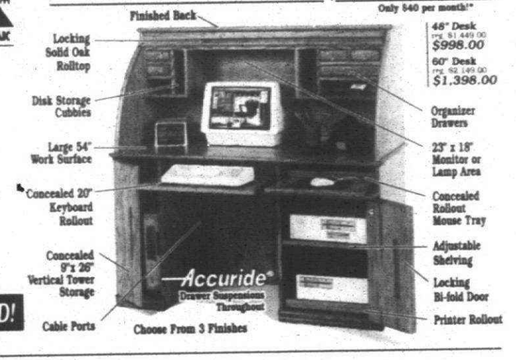

Buy This Set... And Get This...

Real Oak Desk & Hutch
Only $25 per month!*
2-pc. Set reg. $899.00
With Freebie!
$588.00

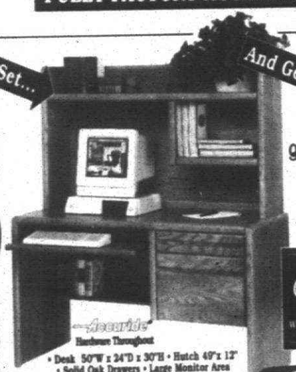

Buy this Desk & Hutch for $588.00 and Get the Oak Printer Stand OR the Ergonomic Chair Absolutely FREE!

• Desk 56"W x 24"D x 30"H • Hutch 49"x 12"
• Solid Oak Drawers • Large Monitor Area
• Large Keyboard Pullout • And More, Come See!

FULLY FACTORY ASSEMBLED!

QUANTITIES LIMITED

Real Oak Printer Stand
reg. $219.00
Sale Price $148.00
• Adjustable shelf • Mobile casters
• 27"W x 16.5"D x 30"H

OR This!

Ergonomic Office Chair
reg. $219.00
Sale Price $148.00
• Adjustable seat height, depth, back & tension. Made in the USA.

Your Choice, FREE! W/Desk & Hutch Purchase

0% FINANCING ON EVERYTHING! NO DOWN PAYMENT, NO PAYMENTS OR INTEREST IF PAID FOR IN FULL WITHIN NINETY DAYS!

"YOU'VE GOTTA SEE THIS PLACE!"

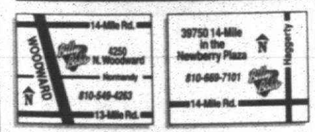

Qualified Applicants! Get up to $7500 Credit with the Billy Bob's Card!

* Using the Billy Bob's Card with approved credit when you pay for same-as-cash purchase within 90 day period. All previous sales excluded. See store for details.

GAMEROOM Billy Bob's FURNITURE

Your #1 Source for Absolute Fun, and Functional Furniture!

Monday - Saturday 10am - 9pm & Sunday 12pm - 5pm

Royal Oak: 4250 North Woodward Ave. 810/549-4263 • Commerce Twp: 39750 14-Mile Rd. 810/669-7101

Miniature Makers schedule workshop

The focus is on classes for children, dollhouse wiring and exteriors, a Queen Anne four-poster bed and lace-trimmed coverings in the summertime schedule beginning June 24 at Miniature Makers' Workshop in Royal Oak.

Owner Criss Goad announces the daylong visit Thursday, Aug. 31, of an artisan of the International Guild of Miniature Artisans, Barbara Graff of Windsor, Conn. Famous for her dolls, Graff will instruct her students on making a poseable soft-sculpture toddler on the miniaturist's scale of one inch to the actual foot.

For information or a flier with complete class details, call or visit Miniature Makers' Workshop at (810) 549-0633 or 4515 N. Woodward.

Walter Schutter of Sterling Heights will conduct a one-day class on cutting out and making a four-poster Queen Anne bed Wednesday, Aug. 9. A class on dressing a bed complete with dust ruffle, lace-trimmed sheets and coverlet will be taught Saturday, June 24, by Sue Jaques of Farmington Hills.

Dollhouse wiring will be covered in a lecture Wednesday, June 28, and Saturday, Sept. 9, and an all-day wiring workshop Saturday, Aug. 19, at which students are invited to wire their dollhouses with assistance from instructor Ted Goad of Clarkston. Dollhouse exteriors will be covered 10 a.m. to noon Wednesday, Sept. 13.

■ For information or a flier with complete class details, call or visit Miniature Makers' Workshop at (810) 549-0633 or 4515 N. Woodward.

Special children's classes will feature a sandbox 10 a.m. to 2 p.m. Saturday, July 8, with adults welcome, and a duck pull toy 1-3:30 p.m. Monday, Aug. 28.

Children are welcome at sessions on making a wicker planter Monday, Aug. 7, and geraniums for the planter Monday, Aug. 14. Other classes will cover foods, a picnic basket, a lighted fireplace log and miniature needlepoint for the beginner.

Tuition prices vary according to class length and materials furnished. Reservations for classes should be made a minimum of two weeks in advance. Miniature Makers' Workshop will be closed for vacation July 10-30.

The Wonderful POOL & PATIO FURNITURE CENTER!

Lowest prices are just the beginning.
Come in and be surprised!



Cornwell Pool & Patio carries the nation's most elegant brands and models of outdoor furniture — Winston, Grosfillex, Homecrest, Hatteras, Woodard wrought iron and aluminum...and more!

- Patio Furniture
- Swimming Pools
- Pool Supplies
- Spas & Tubs
- Accessories
- Largest Selection in Southern Michigan

SELECT GROUP OF QUALITY UMBRELLAS
NOW $99.95
Available In Many Colors

SPECIAL CLOSEOUT PATIO SETS
$399
TABLE & 4 CHAIRS



CORNWELL pool & patio

SUMMER HOURS:
Monday, Thursday, Friday
10:00 am to 8:00 pm
Tuesday & Saturday
10:00 am to 6:00 pm
Sunday
Noon to 4 pm
Closed Wednesdays

Plymouth Store:
874 Ann Arbor Road
459-7410

Ann Arbor Store:
3500 Pontiac Trail
662-3117

Don't Compromise Customize

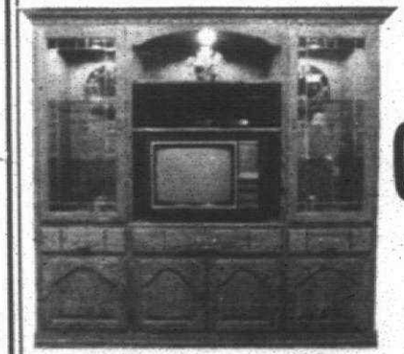

OAK

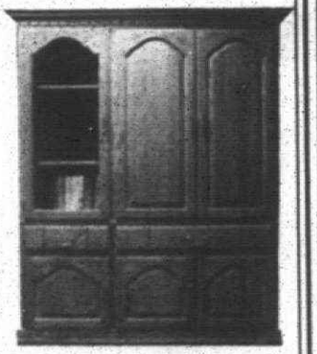

Double lighted tower unit holds 32 TV and stereo components.
SALE $2150.00

This 72 high unit puts TV and stereo at perfect viewing heights.
SALE $1375.00

Over 40 Entertainment centers on display - All units can be sized to fit (Any TV)

Wm. C. Franks FURNITURE

2945 S. WAYNE RD. (4 blks. N. of Michigan Ave.)
WAYNE 721-1044
Mon., Thurs., Fri. 9am-9pm
Tues., Wed., Sat. 9am-6pm

THE Observer NEWSPAPERS

New homes, Page 5FE• Mortgage shopping, Page 2E

REAL ESTATE

THURSDAY, JUNE 22, 1995 • PAGE 1 SECTION E

MOVERS & SHAKERS

This column highlights *promotions, transfers, hirings, awards won and other key personnel moves within the suburban real estate community. Send a brief biographical summary — including the towns of residency and employment and a black-and-white photo, if desired — to: Real Estate Stars, Observer & Eccentric Newspapers, 36251 Schoolcraft, Livonia 48150. Our fax number is (313) 591-7279.*

Russo appointed



Christine A. Russo

Christine A. Russo has been appointed assistant sales manager for Chamberlain Realtors in Birmingham.

Russo holds Certified Residential Specialist and Graduate Real Estate Institute designations. She's a member of the Women's Council of Realtors and has served on Chamberlain's Advisory Council.

Russo joined Chamberlain in 1990 and is a multi-million-dollar producer.

Tilford honored



Jeanne Tilford

Jeanne Tilford of The Prudential Great Lakes Realty with the "Top Dollar Sales Production" award for Michigan. This quarterly award is presented to real estate associates in Michigan with the highest residential gross income for the quarter. She was named number two among the 950 Prudential sales associates in Michigan.

Brown honored



Cecelia Brown

Cecelia Brown of The Prudential Great Lakes Realty with the "Top Dollar Sales Production" award for Michigan.

Brown was named number three among the 950 Prudential sales associates in Michigan.

Brown of the company's Rochester office has been in the residential real estate field for 25 years.

Britton joins firm

Bonnie Britton, a Waterford resident, has joined Clarkston Real Estate Services in that community as a sales associate.



QUICK LOOK

Classified Ad Index

CLASSIFICATION, NUMBER	SECTION
Autos (800-884)	
Employment (500-524)	F,H
Help Wanted (500-524)	F,G
Home and Service Guide (1-299)	G
Merchandise for Sale (700-744)	G
Real Estate (300-372)	E,F
Rentals (400-436)	E

Our complete index can be found on pages 9E and 9F

Looking out for themselves



JOHN STOREZAND/STAFF PHOTOGRAPHER

En garde: *Nancy Sielaff, a real estate sales agent and karate black belt, teaches colleagues commonsense self-defense techniques.*

She teaches self defense to agents

■ Personal safety is an important part of any job. Real estate agents can learn fairly easy, self-defense techniques from one of their own.

BY DOUG FUNKE
STAFF WRITER

Nancy Sielaff, an associate broker with Coldwell Banker Schweitzer Real Estate in Bloomfield Hills, has received several professional accolades for sales production.

But her reputation is starting to spread for a different reason.

Sielaff, 66, a second-degree karate black belt, wins rave reviews for a seminar she gives to agents and other business people on common-sense self-defense techniques.

Her message, gained from years of training and personal thought on the subject, is simple.

"You must prepare yourself and you must have a plan," she said. "Know what you're going to do. I try to focus on awareness."

Sielaff, an agent for five years, said she's never been assaulted while on the job.

But she decided to learn something about self defense after a friend was beaten up at a mall and focused specifically on karate after a niece was attacked at her home.

Several aspects of learning karate appealed to Sielaff.

"I was having fun. I liked the discipline. Every class you come out learning something," she said.

Real estate agents, who often meet strangers during the course of their work, need to be careful on several accounts. Sielaff shares her expertise with colleagues.

She advises:

■ "On open houses, generally don't do them by yourself. Have at least two people there.

■ "Follow (don't lead) people into a house. Follow them into rooms. You don't allow yourself to be backed into a corner.

■ "We're often in the office alone at night. We keep this door locked after dark.

■ "I make a positive thing of keeping car doors locked always.

■ "Pay attention. Don't go bopping around in an area you shouldn't be and don't walk around with your head down."

People aren't as helpless as they might believe if assaulted from the front or behind, Sielaff said.

She demonstrates several techniques and advocates practice just in case they're needed.

If grabbed at the shoulders from the front, Sielaff jams her knee into the attacker's knee or inner thigh, runs her shoe down the shin, then stomps on the foot.

After the attacker releases his arms, Sielaff said she'd box his ears and/or karate chop his throat. "Then, I'm leaving," she said.

If grabbed at the waist from behind, Sielaff slaps or punches hard at the fingers to escape. "There's a lot of little bones there," she said.

If grabbed at the shoulders from behind, she thrusts her butt into the attacker, simultaneously thrusting her elbows into his stomach.

"The man who taught me said you may never do this, but you have to concentrate," Sielaff said. "You've got to train."

Several agents who have taken her class like what they hear.

"When I walk through parking lots now, I'm not meandering around," said Helga Nisonger, associate broker with Coldwell Banker Schweitzer. "I'm watching cars, looking at who's sitting in cars."

"She demonstrated some defense moves anyone can do, experienced or not," said Eva Lorenz, an associate broker with Max Broock Birmingham.

"You have to act self-confident and be on the lookout."

"She told us to be prepared," said Elaine Schultz, a Realtor with Hall & Hunter in Bloomfield.

"When showing houses, let someone know who we're going to be with, where we're going."

"The best thing I got out of the demonstration is at the end, she made everyone scream "No" like it came out of the bottom depth of you," said Betty Barbour, manager with Coldwell Banker Schweitzer.

"That's enough to make someone realize you don't want to be touched or harmed in any way, shape or form."

Mindset can be just as important as preparation when personal safety is threatened, Sielaff emphasized. Self-defense sometimes requires action.

"We're brought up not to hurt people. Those who attack aren't. You have to give yourself permission to do that.

"That's very important."

Talk to adviser before changing your corporation

REAL ESTATE QUERIES



ROBERT M. MEISNER

Q. We are a small developer company who has been doing business as a Subchapter S. Should we reconsider changing our election?

A. Since the top personal tax rates are now higher than corporate rates, many business owners are considering revoking their S corporation elections. The question remains as to whether you should switch to C status.

There is no single rule of thumb that answers this question. There are a number of factors involved, including the following:

A primary advantage to S status is that there is no double taxation on corporate income or on proceeds from the eventual sale or liquidation of the business. Other advantages include the ability to reduce payroll taxes by taking a small (but reasonable) salary and the ability to pass S corporation losses through your personal income tax return.

On the other hand, in addition to the lower income tax rates for corporations, C corporation status allows deductions for a wide range of fringe benefits to its employee owners. Group health, life and disability insurance, deferred compensation plans, medical reimbursement plans, and cafeteria plans are some of the tax-advantaged fringe benefits available to C corporations.

Also, C corporations can have an unlimited number of shareholders, and they can have trusts and nonresident aliens as shareholders.

Again, you should consult with your tax adviser as to the best course of action to take before making any election.

Q. I have been approached by my municipality regarding the condemnation of my property. No complaint for condemnation has been filed. Apparently the fair market value of the property has gone down because of the threat. Do I have any recourse because of that, should condemnation proceedings be begun?

A. A change in the fair market value of property before the date of the filing of a complaint for the condemnation of that property by statute is to be disregarded in determining just compensation for the property if the change is substantially due to the general knowledge of the eminence of condemnation and if the change is not due to physical deterioration that is within the reasonable control of you as the property owner based on a Michigan Statute.

Therefore, it would appear that you would NOT have a basis to seek recovery for the diminution in value of the property merely because of the threat of condemnation proceedings being commenced.

Robert M. Meisner is a Birmingham area attorney concentrating his practice in the areas of condominiums, real estate, corporate law and litigation. You are invited to submit topics which you would like to see discussed in this column, including questions about condominiums, by writing Robert M. Meisner, 30200 Telegraph Road, Suite 467, Bingham Farms, Michigan 48025. This column provides general information and should not be construed as legal opinion.

WEIR, MANUEL, SNYDER & RANKE REALTORS
PLYMOUTH 500 S. MAIN ST. 313-455-6000
BIRMINGHAM 298 S. WOODWARD 810-644-6300
W. BLOOMFIELD 7285 ORCHARD LAKE RD. 810-851-5500
ROCHESTER 1205 W. UNIVERSITY DR. 810-651-3500



SPLISH-SPLASH
Spend your summer afternoons in your built-in Gunite pool, or relaxing in your private yard on your patio. The large family room has a wood burning stove and newer carpeting. 3 bedrooms and 2 full baths are waiting for you! ML #526418
$99,800 (313) 455-6000 1010



HOT TUB HAVEN!!
Enjoy the hot tub overlooking the lush green ravine of this roomy chalet hideaway. Home offers large kitchen with lots of windows and breathtaking view. 2 skylights. 3, possible 4 bedrooms. Livonia schools. ML #529542
$194,800 (313) 455-6000 1020



NOVI CAPE COD
This 4 bedroom, 3 bath home has a large family room with fireplace and finished basement. Two car attached garage. Located in a great family neighborhood. Immediate occupancy! ML #524793
$143,500 (313) 455-6000 1013



ECLECTIC PLYMOUTH CHARMER
3 story colonial home offers pride of the past combined with updates of the present. Beautifully handcrafted Oak/Cherry woodwork throughout, grace this 5 bedroom home in downtown area. ML #529811
$259,900 (313) 455-6000 1024

HOME HOTLINE
1-800-778-9495

HOW TO USE THE HOME HOTLINE
- Dial 1-800-778-9495
- Enter the 4 digit code shown next to the address or circled below the picture
- Our Home Hotline is available 24 hours a day, 7 days a week.
- Selling your home? List is with us and get more exposure through the Home Hotline.

Source of money defines type of real estate lender

ON MORTGAGES



DAVID C. MULLY

What's the difference in the types of mortgage lenders I might use?

Those most commonly used by homeowners are the traditional banks, mortgage bankers and mortgage brokers.

The main differences between these types of lenders is for one, that a bank usually lends its own money for the mortgage and generally keeps servicing your loan in the future (you mail your house payments to this bank).

Mortgage bankers and brokers may lend you their own money but generally lend you another inventor's money for the mortgage and may not continue to service your loan (you may end up mailing your house payment to a different lender).

Some other differences are whether the company you deal with has its own processing, underwriting, appraisal or closing staff. This can possibly affect the type of service you get. If they do not have their own staff, it just means they lose a little control over the service you receive.

Depending on who you talk to, you're going to get some people who prefer one type of lender over another.

Most people form an opinion based on personal experience or what they hear from friends and coworkers. Although this may be helpful, it may be unfair to those who never had a chance for your business because of what others said about them.

The most important thing to remember when making your judgments on which lender to deal with is the individual you're going to be working with, not necessarily the company.

Almost every time I hear about a problem with mortgatge service, it is the individual, not the company that falls down on the job.

So don't necessarily make your judgment on the company from what you hear, try to make it on the individual you're going to be working with, because you could deal with a different person at that same company and have the best experience ever.

Most companies have a sound system in place to give you good service.

Even then, the person who got a bad reputation may not have been at fault. Sometimes people don't bother to hear both sides of the story.

With the big increase over the last few years in the number of mortgage lenders, you need to be careful in who you decide on. Because of the growth in mortgage banking there are going to be employees with limited experience working for lenders.

Shopping for a mortgage is like anything else in that you look for a competitive price, good service, quality in the product or company and strong follow-up service, not just good service when you buy the product.

If you are shopping for a mortgage and would like some assistance feel free to give me a call at 810-981-9118 or toll free at 800-554-5244.

The information and opinions contained in this article are those of Dave Mully, not necessarily those of NBB Bank. Mully has been assisting homeowners with their mortgage needs for several years. He is a mortgage representative with NBD Bank. His toll-free number is 1-800-554-5244.

Most Americans hire a pro for buying or selling a house

Ninety percent of Americans turn to a local real estate professional when selling or buying a house, said Jeff Genna, spokesman for ERA Real Estate.

That's why Electronic Realty Associates, with regional headquarters in Farmington Hills, provides 19 different educational opportunities for its agents.

Courses are formulated in direct response to meet changing needs of real estate brokers, sales associates and customers. ERA has added six new training courses and three advanced training courses including the selling skills workshop.

Developed by Fernando Licopoli, national training production manager for ERA, selling skills uses interactive video and print materials that simulate real life job scenarios.

The six-day training course, which blends theory with practice, allows the real estate professional to analyze needs and to tailor the latest real estate technologies and services to satisfying individual customers.

■ Electronic Realty Associates, with regional headquarters in Farmington Hills, provides 19 different educational opportunities for its agents.

Agents who complete the workshop come out with extensive knowledge of the industry that can only benefit prospective clients.

"This revolutionary new approach to training has actually accelerated the learning curve while increasing agent comprehension and results," said Jeanne Ratzow, regional service manager.

"A home purchase is the biggest expenditure of an individual's life. Why not let the most highly-trained agent aid you in the process," Ratzow said.

LuAnn Goodson, training assistant at ERA's worldwide headquarters, echoes similar sentiments.

"As we approach the 21st century, the ability for a Realtor to adapt to a more diverse client base and to maximize efficiency will be critical to both the agent and the consumer," she said.

"That's why a large portion of training is built around utilizing ERA's top-notch software programs," Goodson said.

ERA is a leader in real estate technology with its own database of more than 50,000 houses along with house listings on Prodigy and the Internet.

ERA has more than 2,500 franchised offices, each independently owned and operated.

REAL ESTATE BRIEFS

Real estate briefs features *news and notes on professional associations, office activities, upcoming meetings and seminars, new services/products and available consumer publications. Write: Real estate briefs, Observer & Eccentric Newspapers, 36251 Schoolcraft, Livonia, 48150. Our fax number is (313) 591-7279.*

■ CHOICE PROPERTIES

Choice Properties, a professional property management company in Troy, has purchased Park City South, a manufactured home community in Bloomington, Ill.

The property, with 240 home sites, has been renamed the Meadows of Bloomington.

Choice Properties manages a portfolio approaching $100 million in Michigan, Illinois, Ohio and Indiana.

■ SPECIFICATIONS INSTITUTE

Several people with local connections have been elected officers of the Metropolitan Detroit Chapter Construction Specifications Institute.

They include Parice Pearson, Souhfield, first vice president; Jerry Reed, Troy resident, vice president; Thomas Boersman, Canton resident, secretary.

The professional association in Birmingham was established to advance construction technology.

■ ENERGY CODE SEMINAR

The Building Industry Association of Southeastern Michigan hosts a seminar "Compliance with the Michigan Energy Code" 8:30 a.m. to noon, Thursday, July 6, at its offices, 30375 Northwestern, Suite 100, Farmington Hills.

Chuck Briedenstein, educational director for the Michigan Association of Home Builders, will present the seminar.

Cost is $48 for members, $68 for non-members. To register, call the BIA at (810) 737-4477.

Clinton says his plan will make house-buying easier

BY TOM RAUM
AP NEWSFEATURES

WASHINGTON (AP) — Before an audience of young, first-time house buyers, President Clinton detailed steps he said his administration is taking to make it easier for Americans to buy and finance houses.

"We'll make home ownership more accessible," Clinton said in an East Room ceremony that was fed by satellite to similar events in several dozen U.S. cities earlier this month.

■ 'Red tape will be cut, and aggressive steps will be taken to increase the supply of new, attractive, modest-size affordable homes for first-time buyers.'
Henry Cisneros
Housing Secretary

The administration's program is built around a coalition of government entities and banking, real estate and construction groups formed to simplify mortgage procedures and reduce closing costs.

The coalition came up with 100 recommendations, most of them calling for more study.

"Red tape will be cut, and aggressive steps will be taken to increase the supply of new, attractive, modest-size affordable homes for first-time buyers," said Housing Secretary Henry Cisneros.

Since 1980, house ownership has declined from 65.6 percent of all households to about 64 percent. The administration's goal is to increase house ownership by the end of the decade by roughly 8 million units, to 67.5 percent.

The strategy does not create new government programs nor require federal money.

Some steps have already been taken, including a relaxing of federal escrow requirements so that mortgage closing costs can be reduced.

Participating banks and financial organizations have agreed to reduce house-settlement paperwork and make the process simpler and more understandable for average buyers, administration officials said.

Participants on the construction side vowed innovations in housing design and construction technology to reduce the cost of building new houses and repairing existing ones.

Noting the presence of young couples in the audience who had just bought houses, Clinton said, "We have to remember that there are millions of people just like them who believe that home ownership is out of reach."

"This is the new way home for the American middle class," he said.

LEARN CPR, PLEASE.
Take a lifesaving Red Cross CPR course.
American Red Cross

GRAND OPENING

ISN'T IT TIME YOU PUT DOWN SOME ROOTS?

FIFTY YEARS OF COMMUNITY DEVELOPMENT 50 Rb ROBERTSON BROTHERS GROUP

Introducing Pinewood At Pheasant Run, Robertson Brothers' luxurious new community of single-family homes



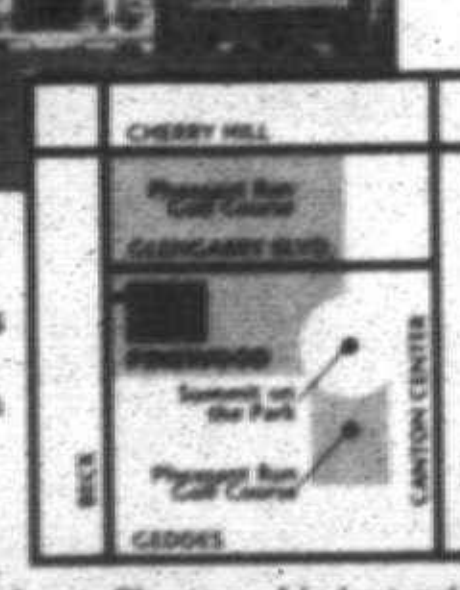

Prestigously located in rapidly growing Canton, Pinewood features everything you'd expect from a Robertson Brothers commmunity. Luxuriously appointed 3 and 4 bedroom, 2-1/2 bath colonial and 1-1/2 story models with cathedral ceilings and flowing floor plans. Gorgeous grounds that include open areas, sidewalks and tree-lined streets. And a location that can't be beat. Pinewood is just minutes away from Canton's newest recreational center, Summit on the Park, the beautiful Pheasant Run Golf Course, **Canton/Plymouth schools** and major expressways. With all this to offer, we're sure you'll agree that Pinewood is indeed the ideal place to put down some roots.

Pinewood
AT PHEASANT RUN

Visit the Pinewood Sales Center for more information on this exceptional community or please call 313-495-1577. Pinewood is located at the southeast corner of Glengarry Blvd and Beck Rd. Priced from the $230,000's.

ROBERTSON BROTHERS GROUP Rb

3-bedroom house meets needs of large family

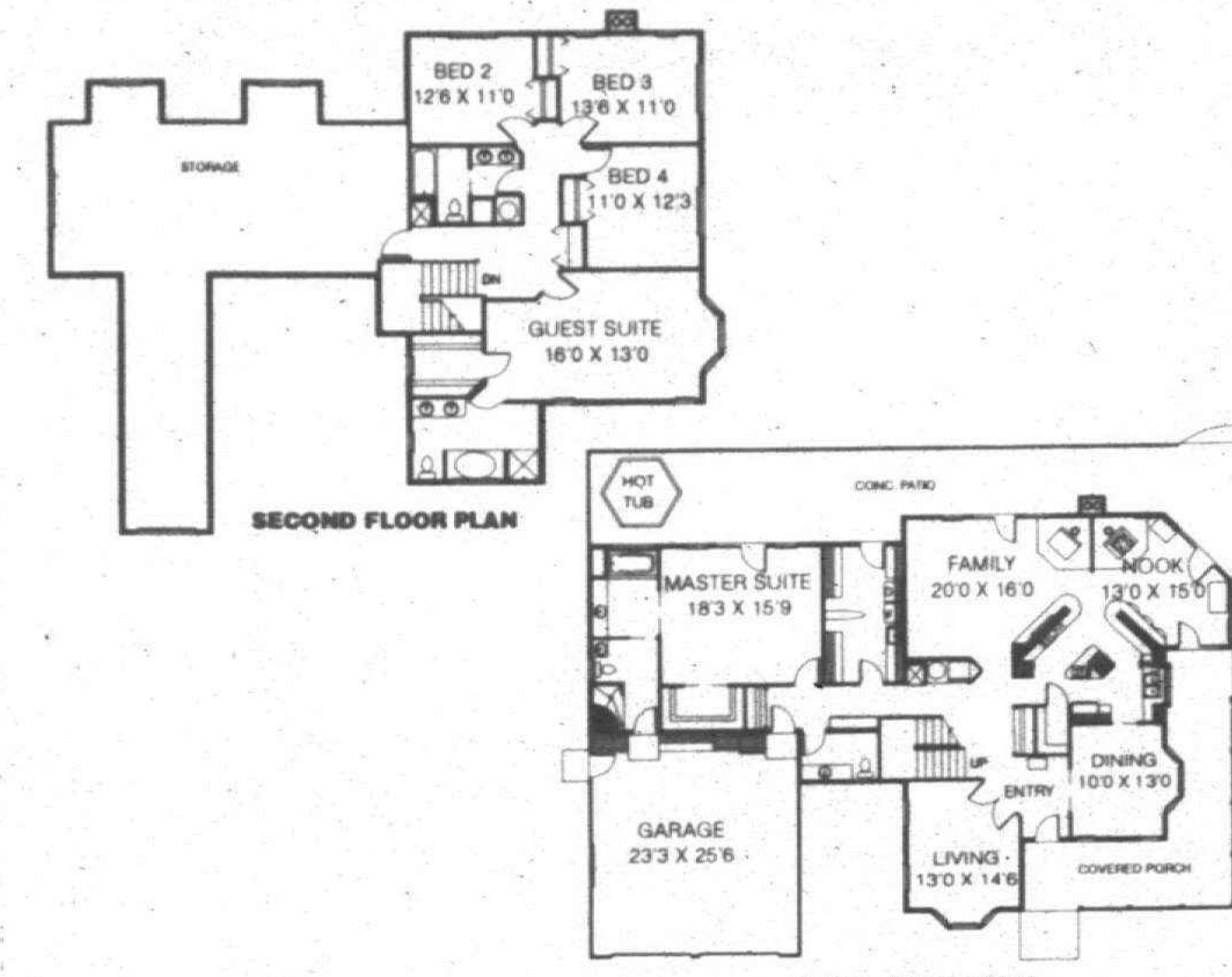



With three bedrooms and a spacious guest suite upstairs, a full range of family living areas downstairs and abundant storage space, the McKinney is definitely designed with the needs of a large family in mind. A long, wide country-style wrap-around porch, complete with columns and rails, sets the welcoming tone of this inspired floor design.

At its hub is a big, open kitchen, the heart of family life. Featuring a central butchers block, cooktop island, walk-in pantry, eating bar and garden window, this fully equipped area is sure to please the cook in the house. Casual meals can be served either in the family room, where a pellet stove keeps things cozy, or in the adjacent nook. Both these rooms have access to the back patio, where warmer weather brings friends and relatives together for an old-fashioned cookout. More formal dinners can be served in the front dining room.

The master suite has all the luxury amenities including a large walk-in closet, spa, separate shower with built-in bench and private access to both the patio, where a hot tub awaits to ease the cares of the day and a deep double garage that is roomy for cars, storage and a work bench.

A well-lit living room, that can

A well-lit living room, that can be converted to a musi or home office, a huge utility room with lots of shelves and half bath complete the first floor design.

For a study kit of the McKinney (402-26), send $9 to Landmark Designs, P. O. box 2307-OE48, Eugene, OR 97402 (Be sure specify plan name & number) For a collection of plan books featuring Landmark's most popular home plans, send $20 to Landmark.

LIVONIA
A community of Only 17 Secluded homes
Pre-Construction Prices from . . . $129,900
Single Family Homes



- Large wooded lots
- Distinctive exteriors
- Classic features
- Gourmet Kitchens

NOW ACCEPTING RESERVATIONS!
Call for more information...
ABE DOBRUSIN (810) 855-8500
Middlebelt Seven Mile HARRISON WOODS Inkster
Built by Arbor Building Co. • Marketed by CENTURY 21 MJL



CANTON. Recognize a bargain? Then rush to this 3 bedroom, 1½ bath brick ranch. Updated kitchen, baths, contemporary family room, new roof, hot water heater, 2 - car garage. Artfully landscaped, park on street. Neat neighborhood! $126,900 (L62Fal) 462-3000

LIVONIA. Cute 2 bedroom condo. Very comfortable room sizes. Hardwood floors throughout. Wet plaster with cove ceilings. Convenient to shopping and freeway. Clean and ready to move into. All for only $52,500 (L88Mid) 462-3000

NORTHVILLE. Beautiful cape cod features 1st floor master with whirlpool tub. Two story foyer greets you entering great room with fireplace, formal dining. Three way fireplace separating family room/nook area. 2 bedroom up plus loft. $369,900 (L06Tal) 462-3000

LIVONIA. Gardener's Delight! Four bedroom home sets on a 300 ft. deep lot; very clean & tip-top shape; quiet street. Updates include water heater, roof, driveway and paint. Large utility/laundry room. $76,900 (L05Wey) 462-3000



LIVONIA. Oversized 4 bedroom, 2½ bath cape cod in desirable Deercreek. Parklike rear yard. Extra wide halls & doorways on 1st floor, suitable for wheelchair access. Bright foyer with skylights and bridge stairway. Pella windows and loads of extras! $294,500 (L18Pem) 462-3000

LIVONIA. Rare tree lined street tucked away from city traffic. Sunken living room, formal dining room, great family room with early American fireplace, 1st floor laundry space, double entry wood doors. Private patio, large yard. $199,000 (L99May) 462-3000

MILFORD. New custom built 4 bedroom, 2½ bath colonial in beautiful Heritage Hills corner wooded lot on ravine. Wrap-around porch. Buyer can still make color selections. Easy access to expressways. Landscaping package included! $272,900 (L52Dee) 462-3000

FARMINGTON HILLS. Building site. Beautiful country setting on this quiet Farmington Hills lot. Half acre. Approved by city for 70' frontage. $49,500 (L54Hull) 462-3000

Quality Real Estate NW Better Homes and Gardens
17000 S. Laurel Park Dr., Livonia
(313) 462-3000

ESCAPE FROM THE ORDINARY
NOW SELLING MODEL HOMES!



Maintenance-Free Living Among Acres Of Natural Woodlands. Life At Its Best Can Be Found In These Distinctly Designed Ranch, 2-Story & Loft Homes Are Priced From the '180's
Featuring:
- Wooded homesites
- Unique floor plans
- First floor laundry
- First floor master suite
- 2-Car attached garage

LAGOONS FOREST

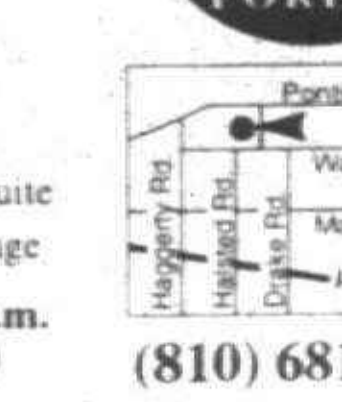

Open Daily 12-6 p.m.
(Closed Thursday)
(810) 681-5000
Brokers welcome
IRVINE
An Irvine-Jacobson Community

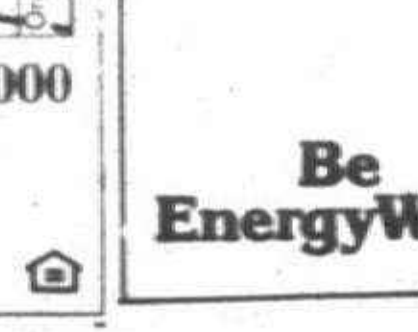

Be EnergyWise

Valenti Building Corporation & PROUDLY PRESENTS STRATFORD PARK ESTATES
Starting at $239,900
MODELS OPEN M,T,W,F 1-6 (Closed Thur) SAT & SUN 12-6



Hurry for First Phase Pricing
- Walkout Basements
- Intimate Homesites/w pond settings
- Vaulted ceilings
- Complete customizing available
(313) 459-7022



THE RIGHT LOAN AT THE RIGHT PRICE... FROM UFG MORTGAGE
15 Year Conventional Fixed Rate Loans
7.00% Rate
7.366% APR
In addition, UFG Mortgage offers **No Income Verification Loans**, plus more than 50 other loan programs. Whether financing or refinancing, the UFG Mortgage staff looks forward to serving you!
UFG MORTGAGE
32000 Northwestern Highway, Suite 180
Farmington Hills, MI 48334
(810) 737-8300 • (810) 737-8305 FAX
(800) 549-8664
Loan based on 20% downpayment, $1000,000 loan 2 discount points, and 180 equal payments of $899.00

CALL COLDWELL BANKER
Schweitzer Real Estate

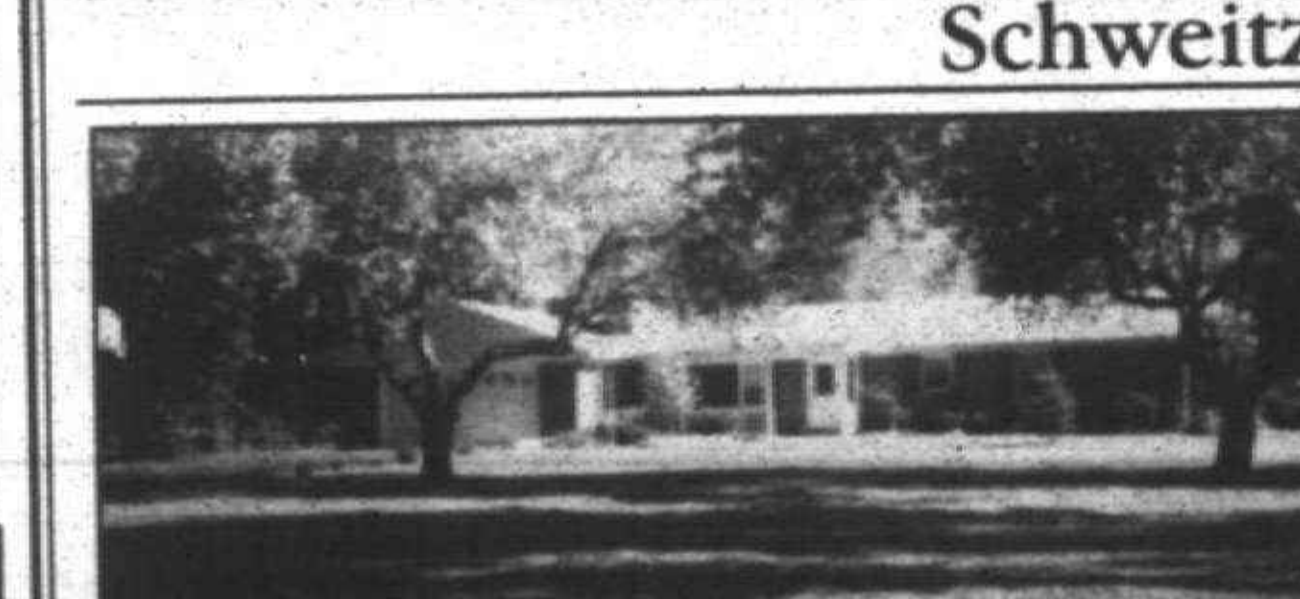

GORGEOUS
LIVONIA. is the only way to describe this location! Sprawling ranch situated on almost 1 acre. There's too much to tell...just take a look and see for yourself. $172,000 (OE-L-80NOR) (313) 462-1811.



OPEN, AIRY & BRIGHT
FARMINGTON HILLS. Describes this ranch in Indianbrook sub. New carpeting, new water softener and new Pella doorwall off family room. One year home protection. $115,500 (OE-L-20WEN) (313) 462-1811.

EVERY DAY UNTIL IT'S SOLD.



Canton
JUST STEPS AWAY. From nature preserve and backing to commons sits a huge 4 bedroom, 2½ bath home with many updates including carpet, some windows and roof. $167,900 (OE-N-90CAM) (810) 347-3050.

Dearborn
LOADED WITH EXTRAS. This maintenance-free bungalow offers 2 baths, finished basement, eat-in kitchen, huge master bedroom, and doorwall off back leading to deck. You can have it all! $87,900 (OE-N-22CAR) (810) 347-3050.

Dearborn Heights
NEAT BRICK RANCH. Freshly painted interior, newer thermal windows, roof, aluminum siding & trim and bay window. Repairs in progress, includes new driveway and walk. $94,900 (OE-L-03AMB) (313) 462-1811.

Livonia
SPANISH COLONIAL. Four bedrooms, Livonia West, great floor plan, 3,000 sq. ft., partially finished basement, beautiful lot. $239,500 (OE-N-27BAN) (810) 347-3050.
SPLASHINGLY DIFFERENT. Refresh yourself in this five bedroom, 3½ bath colonial complete with inground pool. First and second floor master suites, beautifully landscaped 1.12 acres. All this and more! $239,900 (OE-N-80ANN) (810) 347-3050.

Livonia
LOTS OF LIVING IN LIVONIA. This 4 bedroom, 2½ bath colonial with 2,800 sq. ft. is on an extra large lot. Too many features to mention. Clean, neutral, and priced to sell. $198,900 (OE-N-31FAI) (810) 347-3050.
NEWER BRICK RANCH. Tucked away on large lot with treed privacy. Huge great room, redwood deck, and gorgeous pool provide fun times and living enjoyment. Well maintained and great neighborhood location. $192,900 (OE-N-86CLA) (810) 347-3050.
REDUCED. Large & roomy 3 bedroom ranch in Northwest Livonia. Custom built with many quality upgrades throughout. Full basement, 1st floor laundry, Florida room and much, much more. $165,000 (OE-L-27WES) (313) 462-1811.

Plymouth
NEW CONSTRUCTION. This Wardelle model home features an open floor plan, 4 bedrooms, 2½ baths with ceramic tile, custom kitchen cabinets, 1st floor laundry, hardwood floors, six panel doors, 3 car garage, and underground utilities. Welcome home! $328,500 (OE-N-03HIL) (810) 347-3050.

Plymouth Twp.
AN ENTERTAINER'S DELIGHT! Gorgeous Plymouth Twp. home nearing completion. Five huge bedrooms, great room with fireplace and vaulted ceilings, library, formal dining room. Don't pass this one up! $315,000 (OE-N-10EDI) (810) 347-3050.

Van Buren
FANTASTIC VALUE! Three bedroom brick ranch in one of Van Buren's popular subs. Newer vinyl windows, updated kitchen, dining room, newer carpet, fenced yard, 2 car garage. Move in condition. $74,900 (OE-N-86BUC) (810) 347-3050.

Westland
BETTER THAN NEW! Four bedroom, 2½ bath Cape Cod with extras and upgrades galore. First floor master suite, island kitchen with Oak Merrilat cabinetry, Livonia schools. $152,500 (OE-N-89LOR) (810) 347-3050.
GOING UP? Second floor condo available in Westland with 2 bedrooms, 2 baths, vaulted ceilings, neutral decor, and 1 car garage. $79,900 (OE-N-37CAS) (810) 347-3050.
NEAT RANCH. Three bedroom ranch with new carpeting and paint, newer roof, furnace and air. Nice tree lined street and close to parks and schools. Maintenance free exterior. $74,500 (OE-L-17HAZ) (313) 462-1811.
COME ONE, COME ALL! If you want alot of house for your money this is the one for you! Updates: New shingles, new furnace, newer windows and new carpet. $48,000 (OE-L-33CHR) (313) 462-1811.

Woodhaven
BETTER THAN NEW. Three bedroom brick ranch, 1½ baths, living room, 2½ car attached garage on over ¼ acre with too many updates to list. Finished 38x22 rec room with U-shaped bar. $145,000 (OE-N-32REA) (810) 347-3050.

COLDWELL BANKER SCHWEITZER REAL ESTATE RESIDENTIAL REAL ESTATE
Northville/Novi (810) 347-3050
Plymouth/Canton (313) 453-6800
Livonia/Farmington (313) 462-1811
Relocating? Call our Relocation Department at (313) 268-1000 OR (800) 486-MOVE
An Independently Owned and Operated Member of Coldwell Banker Residential Affiliates Inc.

Beginning at 11 a.m. Sharp!

THIS

SATURDAY & SUNDAY!

JUNE 24th



JUNE 25th

Grand Opening

of

FOX CREEK SOUTH

in Canton

TREES

TREES

WOODED LOTS AVAILABLE

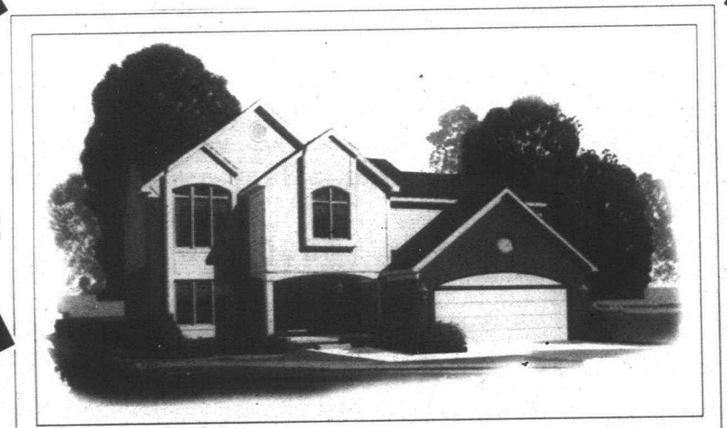

WOODED LOTS AVAILABLE

TREES

TREES

Fox Creek South is a development nestled in a prime secluded area of Canton Township, conveniently located near I-275. Wooded lots will be offered, along with generous lot sizes (up to 100' in width). We are currently taking reservations on homesites – take advantage of the pre-construction pricing.

Pre-Construction Pricing starts at just:

$159,900

Six floorplans are available, including a three bedroom ranch, and three and four bedroom colonials. Floorplans range from 1625 to 2250 square feet.

Offered by • Cook Development Corp.

- Multi Building Co, Inc.
- Conner Creek Building Co, Inc.

Please Call Debby Dittrich at (313) 844-7144

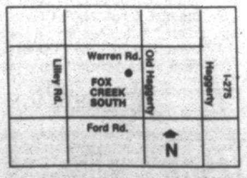

NEW HOMES

New houses flaunt luxury

BY DOUG FUNKE
STAFF WRITER

Pine Ridge Estates
in Plymouth Township

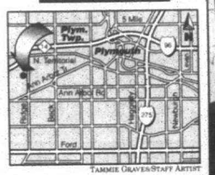

TAMMIE GRAVES/STAFF ARTIST

When you buy a house from Robert R. Jones, a West Bloomfield residential builder, you buy customized luxury.

Nowhere is that more evident than Pine Ridge Estates, a subdivision of 33 lots on Ridge Road between Ann Arbor Road and Powell in Plymouth Township. A third are still available.

Standard features in all six floor plans include three-car garage, two furnaces, air conditioning, whirlpool tub, fireplace, cooktop, oven, microwave, dishwasher, first-floor laundry and basement.

Prices start at $371,000 for a two story house of 3,500 square feet with four bedrooms and 3½ baths. The priciest plan, a two story of 4,100 square feet with four bedrooms and 3½ baths, goes for $428,000.

"We want the customer to be able to customize," Jones said. "When they walk into one of our models, they have the ability to change. We kind of look at it as we personalize for them."

There is no typical buyer profile in Pine Ridge Estates, but prospects appear have at least one thing in common — money.

"We have two engineers, three doctors, corporate executives," said Pat Hansen, sales consultant. Business owners and husband/wife teacher combinations also have built in the sub.

"It's one of a kind, really, in Plymouth," Hansen said. "It's away from the expressway. It has a distinctive entry, large lots, unique homes."

"We never repeat an elevation (exterior appearance)," Jones added. "That's our trademark. That's very important."

The spec house used as an on-site sales center illustrates exactly what Jones can do.

The main floor features a library with bay window and built-in bookcases. The living room opens to a dining room.

A large kitchen/eating nook contains a butler's pantry serving area, walk-in food pantry, large island, bay windows and built-in desk.

A step-down family room has a fireplace. A half-bath is tucked behind the stairs.

Crown moldings, oak flooring, upgraded cabinetry and plush carpeting can be found throughout the model.

A separate, second stairway to the basement goes through the attached two-car garage. A second detached two-car garage is accessible to the house by a porte cochere, a covered walkway.

All bedrooms are upstairs.



BILL BRESLER/STAFF PHOTOGRAPHER

Fancy kitchen: *The model at Pine Ridge Estates features many amenities, including a luxurious kitchen with an extra long island.*

The master has a double-door entry, bay window, expansive two-sink vanity with sitting area, separate tub and shower, and two walk-in closets.

Two secondary bedrooms, each with a walk-in closet, are separated by a bathroom with a combination tub/shower and two vanities.

The fourth bedroom — or what at first seems like a bedroom — actually is a suite with its own kitchen, bathroom and sitting room.

The suite has a private stairway and would be great for a live-in parent, older child returning to the nest or nanny, Hansen said.

The house has two furnaces, two air conditioning systems and two hot water heaters.

Exterior is brick, wood siding, fieldstone and cedar shakes.

The model, 4,100 square feet, is priced at $576,000. That includes upgrades and landscaping.

Pine Ridge Estates is served by city water and sewers. It's in the Plymouth-Canton school district. A sidewalk winds through on one side of the street. Nearly a quarter of the acreage at the site is dedicated to passive community parkland. Ridge Road fronting the subdivision is unpaved.

The property tax rate at Pine Ridge Estates is now $24.82 per $1,000 of state equalized valuation, half of market value. That means the owner of a $400,000 house there would pay $4,964 this year.

John and Phyllis Arlen live in Pine Ridge Estates.

"The thing that really attracted us was only 33 houses in the subdivision," John said. "You have two cul-de-sacs. You have convenience. You're close to the metro area but have easy access to Ann Arbor."

Denise and Ted Makuch also live there.

"We didn't want a sub with 100 homes," Denise said. "We wanted something smaller, a little more exclusive and put in a home that was almost 4,000 square feet.

"I especially like the fact that the master bedroom is on the first floor," Denise said. "I have a formal dining room and a spacious family room."

The sales office at Pine Ridge Estates, (313) 454-9484, is open noon to 6 p.m. daily, closed Thursdays.

MANS BEST FRIENDS... ARE HIS DOG AND THE FRIENDLY... Observer & Eccentric classified ads

644-1070 Oakland County
591-0900 Wayne County
852-3222 Rochester/Rochester Hills

NEW OFFERING!

RavenCrest CONDOMINIUMS

NOW ACCEPTING RESERVATIONS AT PRE-CONSTRUCTION PRICES From $109,900

July Occupancy Available

Two & Three Bedroom Ranches & 1 ½ Stories

(All Units: 1st Floor Master Suite, full Basement, 2 Car attached Garage)

ON NEWBURGH Between Ford and Cherry Hill

R R Development Corp.

Advance Sales Office
612 Newburgh
Open 1-6 (except Thursday)
(313) 722-8769

We'll Show You Just How Rewarding Home Ownership Has Been.



FARMINGTON HILLS. Meadowbrook Hills. Enjoy this fabulous contemporary on a beautiful treed half acre cul-de-sac. Custom designed and built with top quality throughout. Three bedrooms with luxurious 1st floor master suite. Dramatic great room, library and gourmet kitchen. $362,500 (P68Lia) #51-5400

PLYMOUTH. Plymouth "Lakepointe" large quad. Four bedroom, 2½ car garage. Great room off updated kitchen. Family room with fireplace, spacious living room/dining room area. Charm throughout & many extras. Features. A MUST TO SEE! $182,500 (P51Rob) #51-5400

Here are six reasons why you should list your home with *Quality* Real Estate Properties Inc. Better Homes and Gardens®

1. We will do a computerized market analysis to determine the best possible price.
2. We will showcase your home on TV!
3. We will guarantee our service in writing.
4. We will merchandise your home before it goes on the market to increase its desirability from the start.
5. We will be in touch with buyers from out of state through our Nation Referral Service.
6. We will get you the best possible price for your home and we'll sell it in ½ the time.* (based on MLS statistics)

So if you've been thinking about selling, call us. It could be a very rewarding experience.

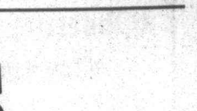

LIVONIA. 11409 Ingram. Beautiful Rosedale Gardens 4 bedroom colonial. Many updates including carpeting, ceramic tile in foyer, built-in appliances, new kitchen countertops and cabinets. Family room, waterfalls done. Home protection plan. $154,900 (P09Ing) #51-5400

FARMINGTON HILLS. Lovely 3 bedroom brick & steel ranch on 100x400 lot. Oversized 2 car garage, walkout basement with family room and brick fireplace. Central air, newer carpeting and vinyl siding, updated kitchen and bath. Multi-level deck. $154,900 (P99Cad) #51-5400

WHY WOULD YOU LIST YOUR HOME WITH ANYONE ELSE?

Quality Real Estate Properties, Inc. Better Homes and Gardens®

1365 South Main St., Plymouth MI 48170

(313) 451-5400

WHAT TO DO IN A 4,300 ACRE BACKYARD...



It's the open spaces, adjacent parks, recreation, saddle club, equestrian facilities and life style that make Berwyck On The Park & Berwyck Place so unique. With generous homesites and spacious floor plans you'll have the room you need to grow.

2-4 Acre Custom Home Sites Available!

BERWYCK

3-4 Bedroom Single Family Homes Adjacent to Kensington Park

Berwyck on the Park from the $180's

Berwyck Place from the $280's

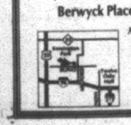

Models open 12-6 p.m. daily (closed thursday)

IRVINE

(810) 684-2600

Brokers Welcome

Phase V CLOSE OUT!

Lilley Pointe condominiums

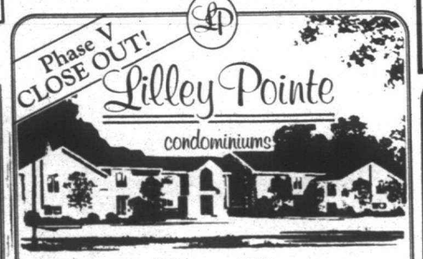

Phase VI
Now Under Construction
DON'T MISS OUT
$80,400

1 Floor, 2 Bedroom, 2 Bath Models

- 3 Floor Plans
- Private Entrances
- GE Appliances
- Cathedral Ceilings
- Carport

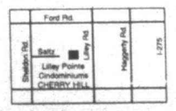

Open Daily 12-5 • Closed Thursday

(313) 981-6550

Sales By Century 21, Castelli

CARRIAGE PARK CONDOMINIUMS

Phase One CLOSE OUT!

Remaining Units in Phase I at Saving Prices.

See for yourself the newest phase of Carriage Park Condominiums with units featuring first floor master suites. Designed to accommodate today's life-styles with spacious floor plans, 2-3 bedrooms, 2½ baths, full basement, 2-car attached garage and much more. Phase II starting at $128,900.

Contact Kathy (313) 981-9420. Model Hours Daily 1-6 P.M., Weekends 12-5 P.M. and closed Thursday.

GUENTHER BUILDING CO.

$120,900

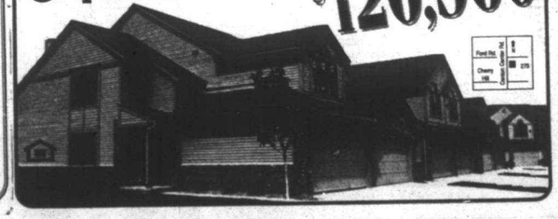

Observer & Eccentric Community

Classifieds

Where You will find...

Announcements 600–690 Page G6
Autos For Sale 800–878 Page H2
Help Wanted 500–576 Page F5
Home & Service Guide 001–245 Page G6
Merchandise For Sale 700–754 Page G6
Pets 780–793 Page H2
Real Estate 300–398 Page E6
Rentals 400–464 Page F2

TO PLACE AN AD

DIAL CLASSIFIED DIRECT

Wayne County (313) 591-0900
Oakland County (810) 644-1070
Rochester/Rochester Hills (810) 852-3222
Fax Your Ad (313) 953-2232

Walk-in
OFFICE HOURS:
Monday-Friday
8:30 am-5 pm
AFTER HOURS:
Use Our 24-Hour Voice Mail System
(313) 591-0900

EQUAL HOUSING OPPORTUNITY

All real estate advertising in this newspapers is subject to the Federal Fair Housing Act of 1968 which makes it illegal to advertise any preference, limitation or discrimination based on race, color, religion, sex, handicap, familial status or national origin or intention to make any such preference, limitation or discrimination. This newspaper will not knowingly accept any real estate advertising by real estate which is in violation of law. Our readers are hereby informed that all dwellings advertised in this newspaper are available on an equal opportunity basis.

Deadlines

For Placing, cancelling or correcting of line ads.

Publication Day	Deadline
MONDAY ISSUE:	5:30 P.M. FRIDAY
THURSDAY ISSUE:	5:30 P.M. TUESDAY

POLICY

All advertising published in The Observer & Eccentric is subject to the conditions stated in the applicable rate card, copies of which are available from the Advertising Department, Observer & Eccentric Newspapers, 36251 Schoolcraft Road, Livonia, MI 48150, (313) 591-2300. The Observer & Eccentric reserves the right not to accept an advertiser's order. Observer & Eccentric Newspapers have no authority to bind this newspaper and only publication of an advertisement shall constitute final acceptance of the advertiser's order.

PLEASE CHECK YOUR AD

The Observer & Eccentric will issue credit for typographical or other errors only on the first insertion of an advertisement. If an error occurs, the advertiser must notify the Customer Service Department in time to correct the error before the second insertion.

303 Open Houses

OPEN SUNDAY 1-4pm
1725 MIDVALE, BIRMINGHAM
S/O OF MAPLE E/ OF CRANBROOK
STUNNING CONTEMPORARY!
Located on a quiet dead-end street. Freshly painted with a knockout kitchen. Black fireplace with grey and white decor. Door from living room leads to large deck, and nice sheltered lot. For more information contact:

PEG PEARCE
MAX BROOCK, INC.
(810) 626-4000

BIRMINGHAM SCHOOLS
LAKE PRIVILEGES
OPEN SUNDA 1-5
Custom 3 bedroom, 2 ½ bath ranch with new kitchen! Hardwood floors, fireplace great room, new baths, new roof, large open lot. Only $349,900
BELGRAVE N. of Walnut Lake & W. of Inkster | BEL384
HANNETT • WILSON
& WHITEHOUSE
(810) 646-6200

OPEN SUN. 1-4pm
5919 BLANDFORD
S. off Maple E. of Telegraph
Beautifully maintained 3 bedroom, 2 bath ranch with many updates. Move right in! $199,000
Cyndi Robinson
REAL ESTATE ONE
(810)-684-1065 333-1211

OPEN SUNDAY 1-4
JUST REDUCED TO $312,000
Fresh, open feeling in this extensively updated 4 bedroom colonial on a dead end street in Bloomfield Hills. Wooded lot offers plenty of privacy for backyard swimming pool. Deck and cabana add to summer fun. Bloomfield Hills schools.
S. of 272 Pickering,
W. of Maple, West off Franklin
Call Marion Wolock
Ralph Manuel Assoc.
(810) 901-1270 647-7100

--BLOOMFIELD--
HIDDEN WOODS
--CONDOS--
OPEN SUNDAY 1-4
Outstanding beautifully decorated units. Some with vaulted ceilings, skylites, 3 fireplaces, new carpeting, stainless steel appliances. 2 bedrooms, 2 baths, walk-out lower level, too! Priority access to M-59 and I-75. Call 4007 HIDDEN WOODS (N. of Lincoln & E. of Telegraph) $309,900 HIDWOO
HANNETT • WILSON
& WHITEHOUSE
(810) 646-6200

BLOOMFIELD HILLS Schools
European charm, ceramic tile & hardwood floors, 4 bedroom colonial, family room w/hardstone fireplace, gourmet kitchen, master bedroom suite, cathedral ceiling, windows, 4 bedrooms, 2½ baths, fenced yard. $1,800 sq ft. $275,000. Open Sun. June 25, Noon-6pm. Directions: Lahser S. of Square Lake, E. Orchard Lk. 1 block S. Lone Pine (810) 932-3096

BLOOMFIELD OPEN SUN 1-5
1829 Lullaby Lane N. of Maple, W. of Adams 3 bedroom 2½ bath colonial, 3 car garage, acre wooded lot $239,000
REMAX IN THE HILLS
(810) 646-5000

Coldwell Banker
Schweitzer Real Estate

OPEN SATURDAY, 2-5
832 W. Maple
N. off Big Lake, E. of Opdyke

HEATHERS GOLF COURSE
Just listed, overlooking the 3rd green 2 bedroom, 2 bath townhouse. Fireplaces, impeccable decor. Professionally finished lower level with 3rd bedroom, and full bath. $249,500. Call Jim Leahy 646-5000, ext 226

Re/Max in the Hills
(810) 646-5000

OPEN SUN. 12-4
BEAUTIFUL
MERI LYNN FARMS SUB
Brick 3 bedroom ranch with 2 car attached garage. Newer kitchen, fantastic kitchen with walkin closet and bath. 2 fireplaces, 1 in living room, finished basement, 13906 Berkshire S. of 14 Mile, W. of Inkster. Merrimac $139,900. Coldwell Banker Preferred 313-459-4900

OPEN SUN 1-4PM
CLINTON TWP
37762 E. Hosanove Drive
(E. of Garfield, N. of Miller)
Quality construction in this huge home with a gourmet kitchen, plenty of updates. A must see! $399,900. (H-377-E).
Chamberlain, REALTORS
(810) 541-1680

OPEN SUN. 1-4
Well maintained 3-4 bedroom ranch with 2 full baths. Great room and family room with fireplace. Partially finished lower lot with double deck. 28147 Kingsland, Farmington Hills. S. off 12 Mile, W. of Inkster. Asking price: $159,900. Call Dennis Dickstein. RALPH MANUEL
(810-851-6900

OPEN SUN 1-4
2090 Williams Circle
"Millpointe" Sub. Windsor model. Largest in sub. Many extras & upgrades, master bedroom with fireplace, library over looking 2 bedrooms, finished basement, 4 bedrooms, 2½ baths, 3 car garage. S. of Farmer, W. of Newburgh.
Ask for JEFF OR DAVE
CENTURY 21 SUBURBAN
313-562-5900

--PRIVATE SETTING
OPEN SUNDAY 2-5
Updated, well cared for home situated in peaceful Closter on the Lake! Lots of natural light for a bright and cheerful setting. Very large room sizes. Pretty wooded lot. Immaculate! Plan to see. 2077 BORDEAUX (S. of Long Lake & E. of Crooks) $239,900 HIDBOR
HANNETT • WILSON
& WHITEHOUSE
(810) 646-6200

REDFORD-Spotless 2 bedroom on double lot. 10' hedge privacy, screened pool, deck, garage. Must see to believe! Open Sun. 1-4. 19747 Leone, N. of 5 Mile between Telegraph & Beech.

Romulus
OPEN SUN 1-4
29064 SURREY TREE
S. of Eureka, E. of Middlebelt.
Fantastic 3 bedroom ranch in the Meadowdale Sub. 1.5 baths, large kitchen with oak cabinets, 2 car attached garage & more. Move in condition.
$109,900
Coldwell Banker
Schweitzer Real Estate

Royal Oak
OPEN SAT. & SUN. 12-4
1807 CEDAR HILL
(E. of Woodward, S. of 12, off Farnum)
4200 sq. ft. colonial in exclusive area. 5 bedrooms, 4½ baths, first floor master suite, 5 baths, large living room with fireplace & formal dining room with fireplace & built in china cabinet, family room with fireplace, dream kitchen with island, granite counters & cherry cabinets with wet bar & fitness room, 3 car attached garage, central air, security system, hardwood floors, sprinkler system, much much more. $399,500. By owner (810) 544-2940

WESTLAND - by owner, Open Sat 11-5. 873 Dennis, off Cherry Hill & Wayne Rd. GOLD HOUSE. Brick ranch, $71,900. (313) 326-4748

303 Open Houses

OPEN SUN. 12-4pm
17904 Kinross, S. of 14, E. off Southfield, Beautiful, plus family room/office, fireplace, hardwood floors, 3 bedroom, 2 bath ranch. $139,900. Ask for
Dawn Nykanen
Ralph Manuel Associates
810-647-7100

BIRMINGHAM (Poppleton Park area)
OPEN SUNDAY 1-4pm
(12-5pm.) 515 Madison. $265,000.
(810) 646-1559

303 Open Houses

Beverly Hills
OPEN SUN. 12-4PM
1360 EDGEWOOD, S. off Lincoln, W. of Woodward. Walk to downtown Birmingham & charming Quarton Lake neighborhood. Large brick colonial. Living room with fireplace, large dining room, formal lower level, great yard with 3 car garage. Super location. $169,500.
CHAR ROSENBAUM
Ralph Manuel Assoc.
810-901-1269

CANTON Open Sun. 12-4. Bedford Villas Condos. 41667 Bedford Dr. S. of Ford, W. of Haggerty. $84,900. Freshly painted, newer carpeting.

303 Open Houses

BEVERLY HILLS - By owner 1500 sq.ft., 3 bedroom, 1½ bath, living, dining & family room, screened porch, basement, garage, lots, professional landscape, $194,000. 31639 Autumn Open Sat-Sun. 1-5pm 810-646-8400

BEVERLY HILLS, open Sun 1-4 Delightful 3 bedroom Cape Cod w/fantastic Japanese garden landscaping. Almost an acre of wonderful family room, Birmingham schools, $169,500. 19997 Riverside Dr., between east of Southfield Rd., south of 14 Mile.
ROBERT WOLF COMPANY
(810) 352-9555, pager 922-4749

303 Open Houses

OPEN SUN. 1-4PM,
1360 EDGEWOOD, S. off Lincoln, W. of Woodward. Walk to downtown Birmingham & charming Quarton Lake neighborhood. Large brick colonial. Living room with fireplace, large dining room, formal lower level, great yard with 3 car garage. Super location. $169,500.
CHAR ROSENBAUM
Ralph Manuel Assoc.
810-901-1269

CANTON Open Sun. 12-4. Bedford Villas Condos. 41667 Bedford Dr. S. of Ford, W. of Haggerty. $84,900. Freshly painted, newer carpeting.

303 Open Houses

FRANKLIN VILLAGE
OPEN SUN. 1-4 P.M.
24805 Tudor Lane, 9/14 Mile, W/Telegraph. Decorator perfect 3 bedroom ranch. Home Warranty $189,888
Coldwell Banker
Schweitzer Real Estate
(810) 399-1400

--LAKE VIEWS
OPEN SUNDAY 2-5
Very special Tudor with pretty lake views from patio and multi-level decking! New white kitchen with Sub Zero, Jenn-Air and granite tops. Large family room. Natural touch as well as master suite! Plan to see this sharp new 3 bedroom, 2½ bath! WATERGATE (N of Walnut Lake & W of Inkster) $349,900
WAT493
HANNETT • WILSON
& WHITEHOUSE
(810) 646-6200

OPEN SUN. 2-5pm
MILFORD: Classic Cape Cod on acreage. 3-4 bedrooms, 3½ baths, custom millwork throughout. Must see! $539,000. Plan to see this special home. Turner (S. of Lone Pine, E. of Lakeview)
HANNETT • WILSON
& WHITEHOUSE
(810) 646-6200

OPEN SUN. 12-4
BEAUTIFUL
MERI LYNN FARMS SUB
Brick 3 bedroom ranch with 2 car attached garage. Newer kitchen, fantastic kitchen with walk-in closet and bath. 2 fireplaces, 1 in living room, finished basement, 13906 Berkshire S. of 14 Mile, W. of Inkster. Merrimac $139,900. Coldwell Banker Preferred 313-459-4900

OPEN SUN 1-4PM
CLINTON TWP
37762 E. Hosanove Drive
(E. of Garfield, N. of Miller)
Quality construction in this huge home with a gourmet kitchen, plenty of updates. A must see! $399,900. (H-377-E).
Chamberlain, REALTORS
(810) 541-1680

OPEN SUN. 1-4
Well maintained 3-4 bedroom ranch with 2 full baths. Great room and family room with fireplace. Partially finished lower lot with double deck. 28147 Kingsland, Farmington Hills. S. off 12 Mile, W. of Inkster. Asking price: $159,900. Call Dennis Dickstein. RALPH MANUEL
(810-851-6900

OPEN SUN 1-4
2090 Williams Circle
"Millpointe" Sub. Windsor model. Largest in sub. Many extras & upgrades, master bedroom with fireplace, library over looking 2 bedrooms, finished basement, 4 bedrooms, 2½ baths, 3 car garage. S. of Farmer, W. of Newburgh.
Ask for JEFF OR DAVE
CENTURY 21 SUBURBAN
313-562-5900

--PRIVATE SETTING
OPEN SUNDAY 2-5
Updated, well cared for home situated in peaceful Closter on the Lake! Lots of natural light for a bright and cheerful setting. Very large room sizes. Pretty wooded lot. Immaculate! Plan to see. 2077 BORDEAUX (S. of Long Lake & E. of Crooks) $239,900 HIDBOR
HANNETT • WILSON
& WHITEHOUSE
(810) 646-6200

REDFORD-Spotless 2 bedroom on double lot. 10' hedge privacy, screened pool, deck, garage. Must see to believe! Open Sun. 1-4. 19747 Leone, N. of 5 Mile between Telegraph & Beech.

Romulus
OPEN SUN 1-4
29064 SURREY TREE
S. of Eureka, E. of Middlebelt.
Fantastic 3 bedroom ranch in the Meadowdale Sub. 1.5 baths, large kitchen with oak cabinets, 2 car attached garage & more. Move in condition.
$109,900
Coldwell Banker
Schweitzer Real Estate

Royal Oak
OPEN SAT. & SUN. 12-4
1807 CEDAR HILL
(E. of Woodward, S. of 12, off Farnum)
4200 sq. ft. colonial in exclusive area. 5 bedrooms, 4½ baths, first floor master suite, 5 baths, large living room with fireplace & formal dining room with fireplace & built in china cabinet, family room with fireplace, dream kitchen with island, granite counters & cherry cabinets with wet bar & fitness room, 3 car attached garage, central air, security system, hardwood floors, sprinkler system, much much more. $399,500. By owner (810) 544-2940

WESTLAND - by owner, Open Sat 11-5. 873 Dennis, off Cherry Hill & Wayne Rd. GOLD HOUSE. Brick ranch, $71,900. (313) 326-4748

303 Open Houses

--SOPHISTICATED RANCH--
OPEN SUNDAY 1-4
Dynamic Foxcroft ranch with contemporary flair. Freshly renovated! Fireplaced living room, finished lower level, new custom wood cabinets, Corian countertops and hardwood flooring, lower level family room, master with Jacuzzi bath, 2 car garage. $649,900
CRABTREE, IN. of Maple & W. of Telegraph's Bloomfield CRABTREE
HANNETT • WILSON
& WHITEHOUSE
(810) 646-6200

WATERFORD
OPEN SUNDAY 1-6PM
Beautiful setting on all sports Loon Lake. N. of Dixie, W. of Scott Lake. 3 bedroom, 2 bath, brick ranch, boasts 2 car attached garage and a view of the lake from 4 rooms. $169,000. Call Lester Hanna at (810) 681-2400 Schweitzer. 810-879-3400 ext. 224

WESTLAND
OPEN SUNDAY 1-4pm 34839 John Hauk. Sharp home with many updates including kitchen, bath, central air and water heater. Come on by and see! Only $84,900. Asking price. Ask for Jeanne.
LARRY or MIKE
(810) 477-3800
RE/MAX GREAT LAKES, INC.

305 Birmingham

BEVERLY HILLS attractive, well kept 2 bedroom, 1 bath ranch. $84,900. Call Sister Management, (810) 540-1999

BEVERLY HILLS brick ranch, 3 bedrooms, 2 bath, garage, cul-de-sac, updated. $149,900
HELP-U-SELL of South Oakland
810-549-1212

BEVERLY HILLS - 18570 Riverside Dr. Spacious 3 bedroom, 2 bath. Newly remodeled. 2 fireplaces, kitchen, hardwood floors. Open Sun. June 25, 1-5. (810) 646-4077

BIRMINGHAM REBIRTH-Take this pretty home - landed - bouncing - bungalow priced for quick sale. 2-3 bedroom. Just about everything new. Close to Downtown Royal schools. Come on! $87,000. 810-642-5218

--BIRMINGHAM--
SALE OR LEASE
Charming, 2 bedroom colonial in a convenient area! Great kitchen, hardwood floors, 2 car garage, air conditioning, fenced yard, garage, lovely landscaping. Call for information!
HANNETT • WILSON
& WHITEHOUSE
(810) 646-6200

Exceptional
Birmingham Home
Indoor swimming pool. 3 bedroom, 4½ baths, 2 fireplaces, 3 fireplaces, 3 car garage, circular drive. Much more! Professionally landscaped, treed lot. $339,000. ED-W-680PO
MAX BROOCK
810-626-4000

FOR SALE BY OWNER - Desirable Birmingham Square 5 condo. 2 bedrooms, all hardwood floors throughout, fireplace, deck, garage. Priced to sell at $174,000. By appointment (810) 646-1559

FRANKLIN - Birmingham schools, 3000 sqft., 3 bedroom/3 bath, expansion ranch on corner space, knockout ½ acre lot. Large living room has fireplace, neutral decor. Quality built. Central air. Tons closets/ storage. Professionally finished, ready to all expressways. Showing 10-5pm, Sun. 1-5pm. Directions: Quarton E. of Adams, 3 blocks S. of 13 Mile. 1 block W. Telegraph.
IN-TOWN, 2-3 bedroom, renovated colonial. 2 car garage. $265,000
(810-642-1620
BY OWNER MULTI-LIST

JUST LISTED

BIRMINGHAM - LOVELY 3 BEDROOM, 2 BATH RANCH. CANTERBURY PARK. Beautiful dream kitchen and family room. Living room, dining room and Living Room. 31639 Autumn, 2½ baths, 6 panel doors, hardwoods. $349,500. (H-639-A)
BIRMINGHAM - WALK TO TOWN AND QUARTON LAKE. Fantastic updated colonial with 4 bedrooms, 2½ baths. Completely updated throughout. Four fireplaces, 3 car garage, 2 story foyer with fireplace, garden room, gorgeous landscaping. $309,900. (H-576-B)
MAX BROOCK, INC.
(810) 646-1400

OPEN HOUSE
Sun. 1-5pm
By owner, charming, 2 bedroom, near town. Updated kitchen, hardwood floors, new carpet throughout. Large deck w/hot tub in treed back yard! $84,900 (810) 398-0982
(810) 642-3456

OPEN SAT-SUN. 1-4pm
Walk to downtown Birmingham and Pierce elementary from this sharp 3 bedroom, 2 bath colonial. Updated kitchen, roof & hot water heater. Must see. $144,900
W of Pierce, N. of 14 Mile
Realtors welcome. (810) 644-4931

OPEN SUN. 1-4PM
26148 MEADOW DR., FRANKLIN
N. of 13 Mile, E. off Franklin
FRANKLIN VILLAGE
Classic Georgian Colonial w/4 bedrooms, library, situated on a road on ½ acre lot. Professional landscaping & mature plantings provide a dramatic approach to the double door entry. Over 3500 sq. ft., formal living room, formal dining room, family room, 3½ baths, rec room, 1st floor laundry, 3 car garage, gorgeous pool, sprinkler, security. $499,900
CALL DELORES TABBITA
CRANBROOK ASSOC., INC.
(810) 626-6700

ORIGINAL OWNER, 1200 sq.ft., 3 bedroom, 1 bath ranch, 2 car garage, large kitchen, fireplace, hardwood floors, immaculate condition. Beautiful neighborhood E. of Woodward. Charming, 3 story Poppleton Park Dutch Colonial, 3-4 bedrooms, 2 baths, hardwood floors. Owner transferred. Shown by appointment. $265,000
(810) 646-1559

FRANKLIN - Birmingham schools, 3000 sqft., 3 bedroom/3 bath, expansion ranch on corner space, knockout ½ acre lot. Large living room has fireplace, neutral decor, bacon & landscaping, lower level walkout, huge family room & workout area. $675,000. Call Diane Vivona (810) 476-5600

SUPERB custom built Bungalow, 3 bedrooms, 3 baths, huge master suite, 2nd floor laundry, 3 car garage, 2 car attached garage and a view of the lake from 4 rooms. $169,000. Call Lester Hanna at (810) 681-2400 Schweitzer. 810-879-3400 ext. 224

306 Brighton

BY OWNER - 3 bedroom colonial. Brighton schools. 1.5 baths, fireplace, 1530 sq.ft. on cul-de-sac in family sub. $136,000. 810-227-2337

DUPLEX - 2 bedroom, immaculate, quiet location, in-ground pool, assumable 8%. Recently redecorated. $125,000. (810) 220-8048

VICTORIAN
STYLE HOME
Spacious 2 story, 3 bedrooms, 1st floor master suite, 2½ baths, 2nd level. Foyer open to 2nd story. Living room has fireplace, neutral decor. Immaculate. Subdivision of newer homes. $210,000. (810) 220-0600
COLDWELL BANKER
Brighton Town & Country
(810) 227-1111

307 Bloomfield/Blm. Hills

A TASTE OF HISTORY
One-of-a-kind home as featured in "Bloomfield Blossoms" Take a step back in time to yesteryear. Original log cabin has been expanded to include an updated kitchen, family room, master bedroom suite and more. Spectacular views of 1.43 wooded acreage. Bloomfield Hills Schools. $428,000. GOD150
HANNETT • WILSON
& WHITEHOUSE
(810) 646-6200

BLOOMFIELD CROSSING - 3300 sq. ft. Colonial w/3 car attached garage. 4 bedrooms, 3 full & (2) ½ baths, fireplace, 1st floor laundry, sunroom. $399,900. 810-332-1753

BLOOMFIELD HILLS
--SCHOOLS--
Updated contemporary with private cul-de-sac setting. Four bedrooms, 3½ baths, 2 fireplaces, main floor laundry, huge family room, beautiful yard and deck! $159,900. 68424
COUNTRY SETTING
IN CANTON
Just over an acre setting. Colonial 2,5 bath ranch with finished walkout, family room, 2 fireplaces, 1st floor laundry, carpeting, kitchen floor, main bath totally redone, wood windows, 2 car attached garage and more! $169,900 54SPR

3.40 ACRES OF
TRANQUILITY
Over 2,300 sq. ft. brick ranch with 4 bedrooms, 2½ baths, 2 car garage, family room with fireplace and overlooks forest and pond. Finished walkout level, heated 2 plus car garage, park-like setting. Priced at only $249,900.
(313) 459-6000
COLDWELL
BANKER
PREFERRED REALTORS

AFFORDABLY
YOURS
Nice family home featuring 3 bedrooms, 1½ baths, kitchen w/oak, finished rec room, hardwood floors, basement, premium lot, central air, sprinkler system. Priced at $129,900. Includes stove & dishwasher. 1 yr. old roof, windows & furnace. $117,500 (PREMP). Call
DICK RANDAZZO
RE/MAX
HOMETOWN REALTORS II
(313) 453-0012

BEAUTIFUL Sunflower Colonial backing to commons. Walk to new elementary school. $209,900
Call LEON KELLY
RE/MAX
ON THE TRAIL
(313) 459-1234

BY OWNER - attractive 3 bedroom, 2½ bath ranch, 1600 sq.ft. 2 car attached garage, deck, fenced yard. Mint sub. $172,500. 313-416-8825

CANTON, By Owner) - 3 bedroom, 2½ bath, 2 story, family room, fireplace, finished basement. 2½ garage. $117,500. (313) 397-3418

CANTON
Large 2000 sq.ft. colonial in excellent condition. Neutral carpet throughout. Features 4 bedrooms, 2½ baths, 2 car attached garage, family room with fireplace, hardwood flooring in foyer, kitchen, breakfast area & formal dining room. Newer roof, furnace, central air, water heater. Asking only $142,900. Call
CURT O'DOZIER
RE/MAX
HOMETOWN REALTORS II
(313) 453-0012

CANTON-Sharp 3 bedroom, 1½ bath brick colonial with traditional layout and natural oak woodwork throughout. Large subdivision park, has swimming pool, tennis courts & more! $144,900. Co-op 3% (313) 981-4200

308 Canton

ABOUT
The nicest home you'll find for the money! 2.5 baths, remodeled kitchen, newer windows and carpeting, main floor family room, beautiful yard and deck! $159,900. 68424

COUNTRY SETTING
IN CANTON
Just over an acre setting. Colonial 2,5 bath ranch with finished walkout, family room, 2 fireplaces, 1st floor laundry, carpeting, kitchen floor, main bath totally redone, wood windows, 2 car attached garage and more! $169,900 54SPR

3.40 ACRES OF
TRANQUILITY
Over 2,300 sq. ft. brick ranch with 4 bedrooms, 2½ baths, 2 car garage, family room with fireplace and overlooks forest and pond. Finished walkout level, heated 2 plus car garage, park-like setting. Priced at only $249,900.
(313) 459-6000
COLDWELL
BANKER
PREFERRED REALTORS

AFFORDABLY
YOURS
Nice family home featuring 3 bedrooms, 1½ baths, kitchen w/oak, finished rec room, hardwood floors, basement, premium lot, central air, sprinkler system. Priced at $129,900. Includes stove & dishwasher. 1 yr. old roof, windows & furnace. $117,500 (PREMP). Call
DICK RANDAZZO
RE/MAX
HOMETOWN REALTORS II
(313) 453-0012

BEAUTIFUL Sunflower Colonial backing to commons. Walk to new elementary school. $209,900
Call LEON KELLY
RE/MAX
ON THE TRAIL
(313) 459-1234

BY OWNER - attractive 3 bedroom, 2½ bath ranch, 1600 sq.ft. 2 car attached garage, deck, fenced yard. Mint sub. $172,500. 313-416-8825

CANTON, By Owner) - 3 bedroom, 2½ bath, 2 story, family room, fireplace, finished basement. 2½ garage. $117,500. (313) 397-3418

CANTON
Large 2000 sq.ft. colonial in excellent condition. Neutral carpet throughout. Features 4 bedrooms, 2½ baths, 2 car attached garage, family room with fireplace, hardwood flooring in foyer, kitchen, breakfast area & formal dining room. Newer roof, furnace, central air, water heater. Asking only $142,900. Call
CURT O'DOZIER
RE/MAX
HOMETOWN REALTORS II
(313) 453-0012

CANTON-Sharp 3 bedroom, 1½ bath brick colonial with traditional layout and natural oak woodwork throughout. Large subdivision park, has swimming pool, tennis courts & more! $144,900. Co-op 3% (313) 981-4200

308 Canton

CLEAN 4 bedroom, 2½ bath colonial on an established Canton neighborhood. Finished basement, family room with fireplace, central air, security system & more. 1st time offered. Dr. Open Sunday 1-5. $144,900
(313) 981-4812

COLONIAL 2&9 BELKIRK, 3-bedroom, patio with pool, fireplace, $125,000.
HELP-U-SELL OF NWWC
(313) 464-9535

DREAMS
Can come true if you've been dreaming of a beautiful 2½ bath colonial in Sunflower Village for under $160,000 check this out. Den, deck, 1st floor laundry, family room, basement, attached garage & security system. Spotless inside & out. Turn your dreams into reality.
Call KEN KOENIG
REMAX CROSSROADS
(313) 453-8700

MUST SEE
Magnificent in every way! Everything! 2 story foyer complimented with oak banister stairway. Study with french doors & bay window. Formal living room with fireplace. Gourmet kitchen with island center & breakfast nook. Great room with fireplace. Double door entry to luxurious master suite, separate tub & shower plus walk in closet. $236,900. (ARBTP).
RICK SLUSHER
REMERICA
HOMETOWN REALTORS
(313) 459-6222

N. CANTON COLONIAL - Over 1,700 sq.ft. of living space in this delightful 3 bedroom, 1½ bath colonial. Floor in foyer, hall & kitchen. Updated kitchen, newer carpeting & roof. Priced to sell! Call today for more information. Asking $136,990.
REMERICA - SUBURBAN
REALTORS 313-261-1600

NEED ROOM?
If so you need to check out this 4 bedroom 2½ bath N. Canton colonial featuring 2 master bedroom suites, 2 fireplaces, basement, central air & 2½ car garage. Over 2500 sq. ft. of luxurious living space. Offered at $164,900.
CALL KEN KOENIG
REMAX CROSSROADS
(313) 453-8700

NEVER BEFORE OFFERED!
Extensively developed and highly indulged! Wrap around front porch, count, Limitless rear yard privacy with 2 decks & a gazebo. Impressive Award winning landscaping, sprinklers and inviting patio's. Inside, you'll find a fantastic floorplan with 3 baths, a large foyer, formal dining room, 2 fireplaces, a year-round family room with a fireplace, a year-round sunroom, 1st floor laundry, extravagantly finished recreation room, wet bar, security system, newer roof, aluminum covered exterior, 2½ car garage and professionally landscaped, treed lot. $339,000 ED-W-662PO
MAX BROOCK
810-626-4000

FOR SALE BY OWNER - Desirable Square 5 condo. 2 bedrooms, all hardwood floors throughout, fireplace, deck, garage. Priced to sell at $174,000. By appointment (810) 646-1559

PICTURESQUE SETTING
1½ Acres in Bloomfield. 4 Bedroom, 2½ bath colonial. Over 3,000 sq.ft. Many extras. Bloomfield Hills Schools. $428,000
(810) 646-1559
Pager 810-704-9379

PICTURESQUE SETTING
1½ Acres in Bloomfield. 4 Bedroom, 2½ bath colonial. Over 3,000 sq.ft. Many extras. Bloomfield Hills Schools. $428,000
(810) 646-1559
Pager 810-704-9379

308 Canton

ABOUT
The nicest home you'll find for the money! 2.5 baths, remodeled kitchen, newer windows and carpeting, main floor family room, beautiful yard and deck! $159,900. 68424

COUNTRY SETTING
IN CANTON
Just over an acre setting. Colonial 2,5 bath ranch with finished walkout, family room, 2 fireplaces, 1st floor laundry, carpeting, kitchen floor, main bath totally redone, wood windows, 2 car attached garage and more! $169,900 54SPR

3.40 ACRES OF
TRANQUILITY
Over 2,300 sq. ft. brick ranch with 4 bedrooms, 2½ baths, 2 car garage, family room with fireplace and overlooks forest and pond. Finished walkout level, heated 2 plus car garage, park-like setting. Priced at only $249,900.
(313) 459-6000
COLDWELL
BANKER
PREFERRED REALTORS

AFFORDABLY
YOURS
Nice family home featuring 3 bedrooms, 1½ baths, kitchen w/oak, finished rec room, hardwood floors, basement, premium lot, central air, sprinkler system. Priced at $129,900. Includes stove & dishwasher. 1 yr. old roof, windows & furnace. $117,500 (PREMP). Call
DICK RANDAZZO
RE/MAX
HOMETOWN REALTORS II
(313) 453-0012

BEAUTIFUL Sunflower Colonial backing to commons. Walk to new elementary school. $209,900
Call LEON KELLY
RE/MAX
ON THE TRAIL
(313) 459-1234

BY OWNER - attractive 3 bedroom, 2½ bath ranch, 1600 sq.ft. 2 car attached garage, deck, fenced yard. Mint sub. $172,500. 313-416-8825

CANTON, By Owner) - 3 bedroom, 2½ bath, 2 story, family room, fireplace, finished basement. 2½ garage. $117,500. (313) 397-3418

CANTON
Large 2000 sq.ft. colonial in excellent condition. Neutral carpet throughout. Features 4 bedrooms, 2½ baths, 2 car attached garage, family room with fireplace, hardwood flooring in foyer, kitchen, breakfast area & formal dining room. Newer roof, furnace, central air, water heater. Asking only $142,900. Call
CURT O'DOZIER
RE/MAX
HOMETOWN REALTORS II
(313) 453-0012

CANTON-Sharp 3 bedroom, 1½ bath brick colonial with traditional layout and natural oak woodwork throughout. Large subdivision park, has swimming pool, tennis courts & more! $144,900. Co-op 3% (313) 981-4200

311 Dearborn-Dearborn Heights

ALL BRICK RANCH
East of Outer Drive, near golf course & shopping, new roof on house & garage, Air, driveway, paint & carpet all less than 3 yrs. old. Beautiful fireplace. Priced at $125,000. (7783).
Remerica
PICKERING & ASSOC.
(313) 458-4900

CRESTWOOD SCHOOLS
Lovely brick ranch in Dearborn Heights. 3 bedrooms, 1½ baths, windows & hot water heater, 1½ car garage. Won't last long. Immediate occupancy. $84,900. (7774).
Remerica
PICKERING & ASSOC.
(313) 458-4900

DEARBORN HEIGHTS
Ford/Beech Daly
2,400 sq.ft. Tri-Level $156,900
313-278-3186

FIRST TIME OFFERED!
Prime North Dearborn Hts. brick ranch with central air, 2 car garage, basement, tons of storage. Priced at only $79,900. Call
DENNIS COLE
Pager #313-348-1200 or
810-473-1200
Realty Executives Metro

312 Detroit

DETROIT
Nice 3 bedroom ranch in mint condition. $25,000.

Lovely 2 bedroom ranch with garage and shed.
BOB RENEW
(313) 609-3443
MORNINE PHILPOTT-REALTOR

GREAT LOCATION, 8165 BEAVERLAND, 3-bedroom, updated kitchen and roof, basement, must see. $55,900
HELP-U-SELL OF WWCC
(313) 464-9535

314 Farmington/ Farmington Hills

A DEAL!
OPEN SUN. 1-4
Gorgeous 4 bedroom, 2-½ bath contemporary. Large kitchen, dining room, family room, hardwood floors in windows, carpeting & roof. 2 patio doors to huge treed lot, 2 car garage, sprinkler system, all appliances & amenities. Immediate occupancy. $174,900.
S. of 13, W. of Middlebelt
Realty Executives Woodmont
RACHEL & SUSAN RION
RE/MAX 100 INC. (810) 348-3000

BEAUTIFULLY LANDSCAPED.
Brick ranch with hardwood floors, new carpet, central air, sprinkler system, security system & more. Waterfall. Open Sun. 1-5pm. 28016 Lakeview, S. of Grand River, E. of Orchard Lake. (810) 478-4339

BRICK COLONIAL
3 bedroom, 2-2 baths, family room, fireplace, 2 car garage, hardwood floors, spacious backyard with stream. 1st floor laundry, much more $179,500
WOLVERINE
PROPERTIES
(313) 532-0600

BY OWNER - Farmington Hills ranch, Kendallwood Sub. 3 bedrooms, 2½ baths, many updates. $163,500. 553-0016

CONTEMPORARY 2100 sq.ft. ranch, open, spacious floor plan, vaulted ceilings, neutral decor, full basement, 2½ car garage. $179,900. 23516 Middlebelt, Open House Sun. (12-4)

COPPERCREEK - New red brick colonial, 2850 sq.ft. Cul-de-sac backs to woods. 4 bedrooms, hardwood floors, 2½ baths, 1st floor laundry, 2 car garage, open floor plan, sprinkler system, ceramic bath, completely updated kitchen, finished basement with bar-workroom has plumbing and drain. Half bath - furnace 10 yrs. old, roof 5 yrs. old. Priced at $283,900. oversized 2 car garage $83,900

Century 21 J. Scott, Inc.

(313) 522-3200

THREE BEDROOM Brick Ranch, 2 car garage, updated kitchen with ceramic floor, natural brick fireplace, $114,900.
HELP-U-SELL OF NWWC
(313) 464-9535

THREE BEDROOM ranch, 1½ baths, family room with fireplace finished basement, 2 car garage, priced to sell at $129,900. Week days by appointment
(313) 427-0324

THREE-BEDROOM Ranch. 1180 sq.ft. Kitchen has ceramic floor, basement with full bath. $83,900.
HELP-U-SELL OF NWWC
(313) 464-9535

314 Farmington/ Farmington Hills

A DEAL!
OPEN SUN. 1-4
Gorgeous 4 bedroom, 2-½ bath contemporary. Large kitchen, dining room, family room, hardwood floors in windows, carpeting & roof. 2 patio doors to huge treed lot, 2 car garage, sprinkler system, all appliances & amenities. Immediate occupancy. $174,900.
S. of 13, W. of Middlebelt
Realty Executives Woodmont
RACHEL & SUSAN RION
RE/MAX 100 INC. (810) 348-3000

BEAUTIFULLY LANDSCAPED.
Brick ranch with hardwood floors, new carpet, central air, sprinkler system, security system & more. Waterfall. Open Sun. 1-5pm. 28016 Lakeview, S. of Grand River, E. of Orchard Lake. (810) 478-4339

BRICK COLONIAL
3 bedroom, 2-2 baths, family room, fireplace, 2 car garage, hardwood floors, spacious backyard with stream. 1st floor laundry, much more $179,500
WOLVERINE
PROPERTIES
(313) 532-0600

BY OWNER - Farmington Hills ranch, Kendallwood Sub. 3 bedrooms, 2½ baths, many updates. $163,500. 553-0016

CONTEMPORARY 2100 sq.ft. ranch, open, spacious floor plan, vaulted ceilings, neutral decor, full basement, 2½ car garage. $179,900. 23516 Middlebelt, Open House Sun. (12-4)

COPPERCREEK - New red brick colonial, 2850 sq.ft. Cul-de-sac backs to woods. 4 bedrooms, hardwood floors, 2½ baths, 1st floor laundry, 2 car garage, open floor plan, sprinkler system, ceramic bath, completely updated kitchen, finished basement with bar-workroom has plumbing and drain. Half bath - furnace 10 yrs. old, roof 5 yrs. old

334 Plymouth

BRIGHT IN-TOWN BUNGALOW
Great location to walk to downtown Plymouth from this cute, updated 3 bedroom bungalow, hardwood floors and a fireplace in the living room. Plenty of storage and finished basement. $148,500. 95RO

THE PERFECT RETREAT
This unique 4 bedroom, 2.5 bath contemporary with finished walk-out sits on 1.21 lush, gardened acres, first floor master, great room, 2 fireplaces, den, brick patio and central air. $269,900 707LE

COUNTRY SETTING
Large 3 bedroom ranch, maintenance free exterior, formal dining, living room, family room, with woodburner, attached garage and it's all neat and clean! $98,900. 955CO

EXECUTIVE FAMILY ESTATE
Offers all the luxuries! 5 bedroom, 4.5 baths, living room, dining roof, family room, finished basement with kitchen and bath, 2 furnaces, 3 car garage, large barn, 2.5 acres and so much more. $650,000. 655PO

3100 SQ. FT. BEAUTY
4 bedroom features master suite with balcony facing commons area and superb landscaped rear yard. Living room plus family room, plus great room, 4.5 baths, 2.5 car garage, formal dining and finished basement! $269,900. 100WO

BE THE FIRST
To see this 3 bedroom, 1.5 brick colonial. Great floor plan with family room and custom fireplace, new kitchen, new baths, new ceramic foyer, and many more new features! $154,000. 297MA.

(313) 459-6000
COLDWELL BANKER
PREFERRED REALTORS

OPEN House Fri. Sat. & Sun. 12-7 Very nice, well kept colonial. 3 bedroom, 1½ bath, detached 2 car garage; treed lot. (313) 453-7656

OPEN SUNDAY 1-4
46896 Brooks Lane
E. of Beck & S. of Ann Arbor Trail in Plymouth's Woodlore North. Well priced executive home, first floor master suite and second floor suite for a total of 5 bedrooms, full basement, 3 care garage, 3800sq.ft. on an interior corner lot. $339,900
ROBERT BAKE Realtors
(313) 453-8200

OPEN SUN. 1-4. Early American custom brick 2-story, 4 bedroom, 2½ bath, 2 fireplaces, full basement, trees, 2½ car garage, air. more! $189,900 313-451-0216

OPEN SUN. 1-4PM
Over ½ acre custom all brick, 4 large bedrooms, new kitchen w/skylights, formal dining room opens to huge family room with fireplace and living room with bow windows. Most windows are new. Great buy $223,900.
Call GERT MARY or KATHY
THE MICHIGAN GROUP REALTORS (313) 459-3600

PLYMOUTH 2 bedroom ranch, 11330 Eastside Drive. Garage, basement, nicely landscaped. $80,000. (313) 453-5904

PLYMOUTH COMMONS 4 BEDROOM COLONIAL
on ¾ acre lot. Large open floor plan, formal living and dining room, large family room with fireplace, master bedroom suite with jetted tub and separate shower, 1st floor laundry and three car side entry garage. $303,230.
J.A. Delaney and Company
(810) 349-6200

PLYMOUTH OPEN WED. 6-28 9:00-5:00
Turn of the century home just off Main Street. PROFESSIONAL OFFICE down (5 rooms), 2 bedroom APARTMENT up plus a CARRIAGE HOUSE with second 2 bedroom apartment. Updated, ample parking, older home rectitles. Exclusively offered at $225,000. Available for your inspection on Wednesday, June 28, from 9:00 AM - 5:00 PM 383 STARKWEATHER.
ROBERT BAKE Realtors
(313) 453-8200

PLYMOUTH - RANCH
OPEN SAT. 1-5
11285 Brownell, E. of Haggerty, S. of Ann Arbor Trail. 3 bedroom brick, 1.5 baths ranch, family room with fireplace, finished basement, newer kitchen, 2½ car garage, convenient to expressways. Immediate occupancy. Only $117,900.
Call Esther Baxter.
810-349-6626
MAYFAIR 313-522-6000

★ PLYMOUTH TWP Model Home
Immediate Occupancy
Fantastic custom design Cape Cod, 2,900 sq. ft., executive den, formal dining room, vaulted ceilings, special exteriors, special insulation packages, central air, FULLY LANDSCAPED, Sprinkler system, move in condition, executive subdivision. $299,900.
CALL BOB GERICH
313-455-0300
THE MICHIGAN GROUP 100

334 Plymouth

SUMMER SPECIAL
Enjoy a 2 level deck, surrounded by trees! Inside live in a 4 bedroom 2½ bath 2 story. Dining room, family room/fireplace, neutral decor throughout. Trailwood Sub. Asking $227,900.
Call JIM ELDRIDGE
RE/MAX CROSSROADS
(313) 453-8700

THREE UNIT INCOME on ½ acre lot in Plymouth Twp. Only $149,900. Call Leon-Kelly

RE/MAX
ON THE TRAIL
(313) 459-1234

335 Redford

ABSOLUTE move in condition, 3 bedroom brick bungalow, 1½ car garage, vacant. $69,900 negotiable. Broker protected. 313-525-4413

BRICK RANCH
2 bedroom, 2 bath home in South Redford. Over 1000 sq. ft., 2 car garage, finished basement with 3rd bedroom. Asking $83,000.
WOLVERINE PROPERTIES
(313) 532-0600

BRICK RANCH, 18706 GARFIELD. 2 bedrooms, 2.5 garage, hardwood floors, great starter. $59,900.
HELP-U-SELL OF NWWC
(313) 454-9535

DARLING BUNGALOW
3 Bedroom brick with basement & garage just waiting for a new owner. South Redford Schools. Some updates. Easy freeway access. A must see. $69,500.
CENTURY 21 TODAY
(313) 462-9800

DON'T PAY THE RENT!
Why not own this South Redford charming and affordable ranch. New vinyl siding, windows, roof, and carpeting. Bright eat-in kitchen, all new bath, cozy family room/den. Large deck. Perfect landscaping. All this for only $62,900.
ASK FOR MAUREEN HERRON
CENTURY 21 ROW
(313) 464-7111

IMMACULATE RANCH - 3 bedrooms, 1.5 baths, den, finished basement, 2½ car garage. Must see
313-537-4838

LOTS OF CHARM overlooking park, also has nice double lot. Florida Room, 3 bedroom bungalow. Needs some TLC. is in a great area.
CENTURY 21 TODAY
(313) 536-2000

NICE CURB APPEAL
On this cute 3 bedroom brick ranch, with a maintenance free exterior and a 2 car garage. Features a finished basement, newer windows, furnace and central air. Just $88,000.

ERA Accent
313-591-0333

OPEN SUN. 1-6 - 3 bedroom, 2 bath bungalow, country like setting, large lot, updated throughout, 97% furnace, air, new windows, wood floors, etc. $73,900. 313 533-4637

OPEN SUN. 1-4pm. Premier Area. 2 bedroom, 2 bath, 1530 sq.ft. brick ranch, sunroom, 3+ attached garage, finished basement, 2 fireplaces, triple lot. $95,500. (313) 537-0374

REDFORD "D" down. 3 bedroom, 2 car, $50's, land contract 7¼%, 30 years. $419 a month. Choice investments. (616) 392-3350

STAY COOL...
in the hot summer days in this sharp 1500 sq.ft., 1.5 bath ranch with central air!! 3 bedrooms, family room, fireplace, 2½ car attached garage, inground sprinkler system. Call
AL DUBAY
Realty Executives Metro, Inc.
(810) 473-1200

VERY NICE RANCH
3 bedroom, 1 bath home in popular Redford area. Newly re-finished hardwood floors in living room, screened in Florida room, 20 X 10, 1.5 car garage, nicely finished basement, all newer appliances stay and perfect for first time buyers investors! $64,888. 550O

(313) 459-6000
COLDWELL BANKER
PREFERRED REALTORS

336 Rochester/Auburn Hills

BEAUTIFULLY UPDATED RANCH
Mature trees surround this remodeled ranch on approximately 1 acre lot. Privacy abounds yet convenient to town & interstates. Included is a pole barn & a 2 car attached garage. All for $109,000.
Ask for Larry
(810) 656-2000 or (810) 253-7810

OPEN SUNDAY 1 TO 4
ROCHESTER HILLS - Bi-level, possible in-law suite, 4 car attached garage, 3 bedrooms, 2 baths, hottub, central air & more. Rochester schools. $159,900. (810) 852-5783

ROCHESTER HILLS: By Owner - colonial in Georgetown sub. 4 bedrooms, 2½ baths, large corner lot. $194,500. Call: (810) 652-9682 Open House Sun., 12-5pm.

336 Rochester/Auburn Hills

--NEARLY NEW--
Extra large premium wooded lot in lovely Stoney Pointe area! Like brand new with all the work and mess done! Six panel doors, hardwood floors, premium carpeting and Corian countertops. Master suite with cathedral ceiling and whirlpool. Sunroom off two-story family room. Library! $468,900 RID114
HANNETT • WILSON & WHITEHOUSE
(810) 646-6200

ROCHESTER HILLS - This one has is all. Location! Location! Location! Charming 4 bedroom, 2.2 bath, colonial, on cul-de-sac & Hampton Golf Course. Many extras. $204,900. Realtors welcome. (810) 852-0018

337 Royal Oak/Oak Park-Huntington Woods

Huntington Woods, 3 bedroom, classic colonial. Everything! $259,000
810-642-1620
BY OWNER MULTI-LIST

HUNTINGTON WOODS - Special 3 bedroom, 1½ bath with sunporch and fireplace. Great Price, you won't be disappointed.
THOMPSON-BROWN
(810) 539-8700

OPEN SUNDAY 1-4!
Charming Woods Colonial, front of Huntington Woods area, beautifully restored Colonial, new kitchen and family room addition, hardwood floors throughout. $194,500. Code 503E
REAL ESTATE ONE
810-548-9100

OPEN SUNDAY 1-4
NORTH ROYAL OAK RANCH! Attractive all brick Ranch on quiet tree lined street. 3 bedrooms, 1½ baths, finished basement, 2 car garage. Many updates. Location! Location! Location! $125,555. Code. 501E
REAL ESTATE ONE
810-548-9100

OPEN SUN. 2-5PM
613 W. LINCOLN, ROYAL OAK
S. side of Lincoln, E. of Woodward
PRIME ROYAL OAK LOCATION! Just bring your furniture! Totally renovated charming bungalow. Walking distance to downtown. Wonderful use of wood floors, windows & beams. Fabulous 1st floor master bath w/slate, marble, custom cabinets & Italian glass tile. Central air & vacuum, multi-level decking. $179,900. (526295).
Call FRAN SCHLESINGER
CRANBROOK ASSOC., INC.
(810) 626-6700

ROYAL OAK - 3 bedroom updated tri-level, 1½ bath, large family room, dining & living room, hardwood floors, central air, hardwood floors, ceilings, central air, hardwood floors, some TLC. is in a great area. near park. Many extras! $124,500 principals. (810) 549-7857
CENTURY 21 TODAY
(313) 536-2000

ROYAL OAK, 3 bedroom, 1½ bath Ranch, New windows, newer furnace w/central air, hardwood floors, & more. $119,900. 810-585-2483

ROYAL OAK. OPEN SAT., June 24, 2 to 5. Lovely 2 bedroom brick w/backyard golf course view, newer carpet & flooring, beautiful finished basement. $106,700. 1803 N. Vermont off 12 Mile. Call Tammy, Owner/Agent. 313-498-2500

338 Salem/Salem Township

JUST REDUCED!
Beautiful 2,500 sq.ft. quad. Almost 5 acres w/one acre stocked pond, near 4 golf courses. 3 bedroom, 2 baths, large family room w/walkout & full brick fireplace. Game room/rec room on entry level & more! $229,900 (7746).
Remerica
PICKERING & ASSOC.
(313) 458-4900

OPEN SUN 1-4
9600 Tower, Salem. Picturesque 4 acres with spacious 3 bedroom ranch, basement and 3 car garage. Don't miss seeing this lovely home & setting. Call Carol Kery.
ERA Accent Realty (313) 591-0333

339 Southfield/Lathrup

BY OWNER-off Franklin Rd. 3 bedrooms, 1½ bths brick ranch, cul de sac, garage, new carpet, blinds, fridge, stove, $78,000. Open Sun1-4. 25399 Orchard Grove. 810-474-1961

BY OWNER
SOUTHFIELD
25375 Strawberry Lane Estate Sale. Spacious 3 bedroom ranch, 2 full baths, dining room and large treed lot. $129,900. Owner/Agent (810)309-2133

MADA AVENUE - No down payment. 3 bedrooms, basement, rec room, garage, brick. $75,000. $3000 closing costs. $710/mo. includes taxes & insurance. 7.5%, 30 yrs. land contract. Bid close 9-26-95. Mid Thumb Realty 810-648-2121

NEW LISTING
3 bedroom, 3 bath ranch on 1 acre landscaped lot w/stream. Basement has a bedroom and bath, updates include furnace, most new windows, kitchen with all appliances. $159,900. By appt. Ask for
INDIRA
REAL ESTATE ONE
(810) 477-1111 478-3473

NICE! NICE! NICE!
Distinguished 3 bedroom brick Colonial in Kentfield Manor Subdivision. Please ask for KIM HARRIS. $127,000.
CENTURY 21 HARTFORD
(810) 478-6000

SOUTHFIELD - 3 bedroom brick ranch, 1½ baths, dining room, finished basement, attached 2 car garage. $115,000. 810-280-0313

SOUTHFIELD, By Owner: 9 year old country walk-out ranch, on 1 acre ravined lot. 3900 sq. feet w/9 foot ceilings and transomed doors. Mother-in-law apartment, 2 great rooms, 3 fireplaces, 4 bedrooms, 5 bath rooms, 6 skylights. $250,000. Call for appointment, (810) 356-0840

339 Southfield-Lathrup

SAN MARINO VILLA RANCH
Quality built 1,700 sq. ft. 3 bedroom ranch with lovely family room, finished basement with wet bar & fruit cellar, central air, patio & more. New roof & gutters. Very well maintained. $159,000. (1-286).

GREEN DOLPHIN SUB
Gorgeous 3 bedroom brick ranch with open floor plan. Features include large master suite with walk-in closet & bath. Family room with natural fireplace. Central air, sprinkler system & more! $119,900. (T246).

STARTER HOME #1
WITH POOL!
Owner must sell! 3 Bedroom home on large lot with in-ground pool. Florida Room with hot tub & sauna & more! ONLY $82,500. (F-213).

STARTER HOME #2
3 Bedroom ranch in immaculate condition. Features neutral decor, open kitchen with nook, vaulted ceilings, patio, fenced-in backyard & more! ONLY $64,900. (F297).

CENTURY 21 TODAY
(810) 855-2000
1986-1994 CENTURION AWARD WINNING OFFICE

SOUTHFIELD, "O" down, 4 bedroom, 2 bath, 2 car, $30's, land contract 7½%, 30 years.
ALSO, 3 bedroom, 2 car, $75,000. Same terms. Choice investments. (616) 392-5509

Updated "Country" Ranch
Looking for a "doll house" featuring exposed hardwood floors, plaster walls, new kitchen and bath, new furnace, attached garage, basement and available too? Then hurry! $97,500. (ED-W-45TYL) 510428

MAX BROOCK
810-626-4000

340 South Lyon

Bergerson, William Ten Mile/Pontiac Trail. 249 Lyon Blvd. Bi-level 1800 sq. ft. 3 bedroom/ 1½ bath. Fireplace. 2½ car detached garage. $108,000. (810) 437-5817

GREEN OAK TOWNSHIP
South Lyon Schools. Country setting on large lot. 3 bedroom/2 bath. 2200 sq. ft. Possible 5 bedrooms/3 baths. Older home renovated completely. $169,900. (810) 437-6809

LYON TWP. Colonial - 1300 sq. ft., 3 bedroom, 1½ bath on large lot in family sub. Close to X-way & Metro Park. $134,900 - 810-437-4558

LYON TWP - New 3 bedroom colonial on a large lot in a family sub. 2½ baths, open great room/dining room, fireplace, full basement, 2 car attached garage. $167,900 (810) 437-0097

LYON TWP: newly decorated, 3 bedroom ranch on 1½ acre lot in a family subdivision, 1½ baths, full basement, fireplace, 2 car attached garage. $136,900. (810) 437-0097

OPEN SUN. 1-4
785 Deerfield Ct. Nearly new contemporary home in popular Eagle Heights. Over 1,950 sq.ft., open floor plan features 1st floor master suite, 1st floor laundry, unique 2nd story loft. Oversize basement and garage plus many extras. A must see! $184,900. Call
Johanna LeBlanc
Real Estate One, Inc.
(810) 348-6430

PEMBROOKE CROSSING HOMES South Lyon area. 1740-2850 sq.ft., available priced from $172,000 & up. Please call A.J. Vanoyen Builders 810-486-2930 or 810-229-2085

1500 SQ.FT. ranch, ½ acre lot, 3 bedrooms, 2 baths, fireplace, 2 car attached garage, great family Sub! $158,000. 810-437-4592

342 Union Lake/White Lake

NEW CONSTRUCTION
for $195,000
Large lot, new subdivison off Bogie Lake Road, construction started. 2340 sq.ft. colonial, 3 bedrooms, 2½ baths, first floor laundry, 3 car attached garage, fantastic value, quality throughout. (1018T.C.) Call
Susi Gollinger
REAL ESTATE ONE
(810) 363-8307

344 W. Bloomfield Orchard Lk-Keego

BIRMINGHAM SCHOOLS - 4 bedroom colonial, in desireable Franklin Corners sub. Beautiful lot. Newly updated white kitchen, ceramic tile, cedar deck. Move-in condition. $249,900. (810) 626-7164

BUILDER'S HOME. 3 years old. 1790 sq.ft. colonial, lots of extras. $155,000. Also, new built, 1-½ story, 1554 sq.ft. plus walkout, $175,000. Commerce/new built. 1460 sq.ft. colonial. $158,000. All in Cass/ Sylvan Lake area. 810-682-9396

BY OWNER. W. Bloomfield, 4 bedroom, 2 bath ranch, finished basement, 2 fireplaces, updated kitchen & carpet. Double lot. Lake privileges. $138,900 (810) 360-0098

CONTEMPORARY NEW HOMES 2,750 Sq. ft. 4 Bedroom; 2½ baths, jacuzzi, white kitchen. $219,750. Many, many extras included. Call:
CHRISTIE HICKMAN
(810) 518-2727 Pgr.
(810) 683-9146
Century 21 Today
28544 Orchard Lake Rd.

$119, 900 IN WEST BLOOMFIELD
An exceptionally well maintained & decorated home near Pleasant Lake with lake privileges. Completely renovated & updated. Beautiful stone fireplace in a 25 x 17 ft. Great Room. Enjoy nature's beauty at its best!
CENTURY 21 TODAY
(313) 462-9800

344 W Bloomfield-Orchard Lk-Keego

JUST LISTED
WEST BLOOMFIELD - OPEN AND BRIGHT CONTEMPORARY. 4 bedrooms, 2 baths, Family Room, wrap around deck, Upper Straits Lake frontage, wonderful home for entertaining, remodeled by Alexander Boegart. $499,000. EC-H-49COL

WEST BLOOMFIELD - UPPER LONG LAKE CANAL FRONT. A perfect investment for the landlord or water lover alike. Sprawling ranch with 3 bedrooms, 2 baths, Family Room, Library, 2½ car garage. $229,000. EC-H-150AK

WATERFORD - TURN KEY UPDATED HOME. 3 bedrooms, 2 baths, Family Room, fireplace with full stone wall, immaculate condition, newer kitchen, roof, furnace, central air, hot water heater. Private patio. $129,900. EAC-H-40BEA

MAX BROOCK, INC.
810-646-1400

NEW CONSTRUCTION
EXCLUSIVELY
CUL-DE SAC SETTING - new homes from $237,900. HOWARD STANLEY CUSTOM HOMES.
Call NANCY MEININGER
810-851-9950.

ONE OF A KIND PROPERTY - Cass lakefront on private cul-de-sac. Architect's own home. 5 bedrooms, sunset views, sandy beach, gazebo, wrap-around deck. $850,000. MA-48. (525801).

PERFECT FOR THE FAMILY ON THE GO! - Boating & swimming privileges on a private lake. 3 story contemporary, 4 bedrooms, 3½ baths, fireplace in master bedroom. 3 car plus attached garage. $325,000. SH-38. (522667).

LAKEFRONT ON PRESTIGIOUS UPPER STRAITS LAKE Colonial manor includes 5 lots & over 80' frontage. Incredible investment value-wonderful family home for sports & entertainment. $289,000. CO-67. (523671).

WONDERFUL BUNGALOW - with nature preserve in backyard. Unique open floor plan. Completely remodeled interior. Woolf floors, new kitchen, great location to public access beaches. $179,000. PO-56. (527080).

WONDERFUL NEW CONSTRUCTION - to be underway. Still time to pick colors, etc. 4 bedrooms, 2 baths. Basch Custom Builders. Call for details. $149,500. RE-01. (525153).

PUT ON YOUR BATHING SUIT - & pack your picnic basket and enjoy your private beach, boat dock & association on all sports lake. Wonderful 3 bedroom, 2 bath home looking for someone to enjoy this summer paradise. $150,000. IN-33. (520839).

LOCATION WITH A FUTURE! - this neighborhood keeps going up, up, up! All-sports Walnut Lake privileges, Birmingham Schools and the best price for miles! Well-maintained cottage on a double buildable lot priced to sell! $89,900. SU-54. (524015).

THE MICHIGAN GROUP REALTORS
(810) 851-4100

OPEN SUNDAY, 2 TO 4
4659 Bantry, Walnut Lake/ Farmington Rd. 4 Bedroom large contemporary ranch on great lot. Many updates including new kitchen, master bath, roof. W. Bloomfield schools. $184,000. (810) 855-8257

OPEN SUN. 2-5

5475 MAPLE LEAF COURT
N/14 & W/Farmington - Quality built 4 bedroom, 3½ bath, 3,600 sq. ft. contemporary colonial with finest amenities. Tasteful neutral decor. Features include 2 story foyer, magnificent family room with unique 10' double soffit ceiling & marble fireplace. Library, gourmet kitchen, luxurious master bedroom suite, cul-de-sac location & much more! $324,888.
MARK I. WARREN
CENTURY 21 TODAY
(810) 855-2000
(810) 788-0656 (Res.)

OPEN SUN. 1-4PM
2252 HIDDEN LAKE,
W. BLOOMFIELD
S. of Green, W. of Hiller
GREAT COLONIAL
Large lot, 4 bedrooms, 2½ baths w/Jacuzzi, full basement, 1st floor laundry, great room w/fireplace, newer carpeting. Over 2300 sq. ft., central air, built in 1986. West Bloomfield schools. $209,500. (519527).
CRANBROOK ASSOC., INC. (810) 626-8700

REDUCED!
W. Bloomfield, 3 bedroom, 2½ bath ranch, air, deeded lake access and boat slip. Leaving state - Must sell! $209,900. (810) 681-8088

Summertime Fun
On Cass Lake. Enjoy it and own this darling 2 bedroom ranch with lots of updates. Clean and ready to move into and priced to sell. $68,000. (ED-W-28MOS) 517328

Walnut Lake Privileges!
Cozy bungalow. Cherry and brick fireplace add charm to the living room. Dining room with bay window, wrap around deck with hot tub. 2 car garage. $121,900. (ED-W-80INP) 448581

Fabulous in West Bloomfield
Bright, airy, and neutral describe this 3 bedroom condo. Newer furnace, air, air cleaner, walk-out lower level has office/bedroom and family room. $189,900. $23139

Max Broock
810-626-4000

W. BLOOMFIELD - Open Sun. 1-5pm. 3 bedroom, 3 bath ranch, 1 acre, 3 car garage, full basement, Beautiful in-ground pool/jacuzzi. By Owner. $259,000. (810) 661-0201.

W. BLOOMFIELD
(S. of Walnut Lk. Rd., W. of Orchard Lk. Rd.) 5722 Cherry Crest Dr.

Beautiful 3000 sq. ft., 4 bedroom Colonial, large wooded lot. Huge Master's bedroom w/walk in closet & dressing area, w/office/library connected, 2 full & 2 half baths, mauve ceramic & pecan woods in updated kitchen, Living/dining rooms, 1st floor laundry, 3 car side garage, Family Room w/fireplace, heated pool, modern decking, air, sprinklers, basement w/ceramic & leather wet bar, kitchen & storage closets. $269,000. By Owner (810) 851-4437

*Please come see the neighborhood. Realtors protected

344 W Bloomfield-Orchard Lk-Keego

W. Bloomfield
Twin Beach Sub. - $179,900. New Construction, 1940 sq.ft. Brick. Full ceramic foyer & baths, sunken tub, 2 bay windows, wood floor, private setting & more!! This is W. Bloomfield's BEST VALUE. Take Sankside S of Richardson Rd., Right onto Crestmore, left onto Ray Terrace.
Richard Binder Building Co.
810-932-3220

W BLOOMFIELD - Updated ranch. 3 bedroom, 1½ bath, all appliances, finished basement, lake privileges. $94,900. (810) 684-1899

WEST BLOOMFIELD
Gracious 5 bedroom, 2½ bath colonial, updated, contemporary interior, mint condition, neutral decor, cul-de-sac setting. Award winning Green School area. $239,900. Ask for...
Fran Jaffe
REAL ESTATE ONE
(810) 644-4700 356-0803

WEST BLOOMFIELD
JUST LISTED!
Lovely, impeccably maintained 3-4 bedroom home in popular family subdivision with West Bloomfield Schools. Florida Room overlooks treed yard with 2 patios. New roof, oversized garage, move-in condition. $189,900.
MARCIAL MEISEL
RE/MAX EXECUTIVE
(810) 737-6800
(810) 553-2566

WEST BLOOMFIELD
Stunning updated farmhouse on 2 acres w/view of Orchard Lake. 4 bedrooms, 3 baths, formal dining room, family room w/fireplace. Horse allowed. $489,000.
Call 810-851-9770
ERA RYMAL SYMES

WEST BLOOMFIELD
You'll love this nearly new former builders model. White gourmet kitchen, master bedroom suite w/vaulted ceiling, family room w/fireplace, brick patio, trees, trees. Must see. $219,980. 810-851-9770
ERA RYMAL SYMES

345 Westland/Wayne

ABSOLUTELY IMMACULATE
3 bedroom brick ranch, full basement, 2½ car garage, updates include windows, furnace, central air, carpet & beautiful remodeled bath. A must see! Asking $79,900. (7787).
Remerica
PICKERING & ASSOC.
(313) 458-4900

BEAUTIFULLY MAINTAINED
3 bedroom ranch in a quiet neighborhood. Huge 5 car heated garage/workshop with opener. Asking $82,000. (7786).
Remerica
PICKERING & ASSOC.
(313) 458-4900

BEAUTIFUL NEIGHBORHOOD
3 bedroom ranch, vinyl windows, newer roof, newer furnace, copper plumbing, Florida room, 1½ car garage. Asking $89,900. (7784).
Remerica
PICKERING & ASSOC.
(313) 458-4900

4 BEDROOM BRICK RANCH
Only $3,500 gets you in! Great location! New furnace, central air, close to Garden City Park. Only $67,500. (7788).
Remerica
PICKERING & ASSOC.
(313) 458-4900

4 BEDROOM BRICK RANCH
Only $3,500 gets you in! Great location! New furnace, central air, close to Garden City Park. Only $67,500. (7788).
Remerica
PICKERING & ASSOC.
(313) 458-4900

4 BEDROOM BUNGALOW
Nice area, 20x20 garage has been converted to nice family room w/skylights. To be sold as is. Asking $62,900. (7777).
Remerica
PICKERING & ASSOC.
(313) 458-4900

4-5 BEDROOMS
Owners pride shows in this home. 2½ car drywall completed garage, deck, new roof, new bath with updated kitchen. Beautiful landscaping. Asking $86,900. (7779).
Remerica
PICKERING & ASSOC.
(313) 458-4900

BE IN BY TIME SCHOOL STARTS!
Nicely decorated 3 bedroom, 1.5 bath colonial in a super neighborhood. Newer carpet, garage door & opener, Pella windows with bay & hardwood floors under carpet. $98,900

THIS IS IT!
Charming 3 bedroom aluminum ranch with many updates including windows, entry & storm doors, newer hot water heater, extra large garage & 1st floor laundry. A must see at this great price. $74,900
Century 21 Towne Pride
(313) 326-2600

BETTER THAN NEW!
Beautifully and neutrally decorated, immaculate and built with extras and upgrades galore. 4 bedroom, 2.5 bath cape cod with first floor master suite, island kitchen with oak Merrilat cabinetry. Priced for a quick sale below cost to reproduce. Livonia Schools. $152,500.
MARY McLEOD
PAGER: (313) 990-7649
Coldwell Banker Schweitzer
(810) 347-3050

BRICK RANCH, 3 bedrooms, 1½ baths on main floor, finished basement, 2 car garage, only $89,900. Joy & Merriman area. State Wide Realty 313-427-3200.

BUILT 1989. 33694 AVONDALE, 3-bedroom ranch, fireplace, cathedral ceiling, deck, $87,900.
HELP-U-SELL OF NWWC
(313) 454-9535

BUILT IN '92
Don't miss out on this one! 3 bedrooms, 3 baths. Huge kitchen, finished lower level with walkout, 2 car attached garage. Large master suite with bath. You've got to get in to see this one. To do that call today! $129,900. (ATCSA).
REMERICA
HOMETOWN REALTORS
(313) 459-6222

BUYER FRIENDLY - Just turn the key to enjoy this 3 bedroom ranch located on deep lot with treed front yard. What a setting! Large basement and 2½ car garage, too. 3 yrs. old. $94,900. 52032.
REMERICA SUBURBAN REALTORS 313-261-1600

345 Westland/Wayne

By owner. Livonia schools 3 bedroom ranch. 2.5 car garage. By appointment.
Call: (313) 421-3714, after 5pm

CLEAN 4-bedroom Cape Cod, fireplace, hardwood floors, finished basement, heated Florida room, 7420 DONNA, $114,700.
HELP-U-SELL of NWWC 464-9535

EXCELLENT STARTER!
New roof ('94), furnace ('90), newer carpeting, copper plumbing & oak kitchen cabinets. Asking only $39,000. (7781).
Remerica
PICKERING & ASSOC.
(313) 458-4900

FOR SALE By Owner - 505 Darwin Westland (S. of Cherryhill, E. of Wayne). Lovely 3 bedroom brick ranch, 2 car garage, finished basement. $85,900. Open House Sun. 1-6 or by appt. 313-728-5308

IT'S ALL DONE!
Move in & enjoy all the updates! Lovely home with 3 bedrooms, built in cabinets & bookcases. Newer kitchen, air, deck 12x20, formal dining room w/beveled french doors. Low taxes. $87,000. (ABAAS). Ask for...
BILL ARMBRUSTER
REMERICA
HOMETOWN REALTORS
(313) 459-6222

LIVONIA SCHOOLS. (For Sale by Owner)- 4 bedroom quad w/large lot, new carpet throughout, vinyl windows. $115,900. (313) 425-9063

LIVONIA SCHOOLS - over ½ acre. Beatiful 3 bedroom, 2 full bath ranch built in 1991. Oak kitchen, 1st floor laundry, basement, 2 car attached garage. Meticulous, neutral decor. Warranted. $134,900. Call Red Carpet Keim of Westland.
(810) 729-2500

LIVONIA SCHOOLS
This remarkable 3 bedroom brick ranch has central air, newer carpet throughout, beautiful finished basement with wet bar, steel entry doors, vinyl windows, gas / BBQ, oversized 2 car garage, sprinkler system, inground pool are just some of the features! $109,900. (AMBCA).
REMERICA
HOMETOWN REALTORS
(313) 459-6222

NEW, NEW, NEW
3 bedroom brick ranch, new central air, furnace, roof, siding on garage, remodeled bath, family room with a fuyll brick fireplace. A must see. All for $67,900. (7780).
Remerica
PICKERING & ASSOC.
(313) 458-4900

NICE RANCH
3 bedrooms, 2 baths, $95,900
CALL BOB RENEW
(313) 609-3443

OPEN HOUSE 1- 4PM
626 DARWIN
3 bedroom brick with basement, 2 full baths & 2½ car garage. New oak cabinets and floor in kitchen, deck, rec room, neutral decor, near schools & shopping. $79,900.
Call GERT MARY or KATHY
THE MICHIGAN GROUP REALTORS. (313) 459-3600

OPEN SAT-SUN 1-5, 720 BYFIELD. 3-bedroom brick ranch, finished basement, wet bar, new windows, fenced yard. $89,600.
HELP-U-SELL OF NWWC
(313) 454-9535

OPEN SAT-SUN 1-4, 36712 GILCREST, 3-bedroom tri-level, Florida room, 2-car garage, corner lot, price reduced $109,900.
HELP-U-SELL OF NWWC
(313) 454-9535

OPEN SUN. 12-3
7605 Cavell, N. of Warren, W. of Inkster Rd. Don't miss out on this 3 bedroom ranch with Livonia schools, family room, re-modeled bath, computer room, newer windows, garage - $73,900.

GET IN TOUCH WITH NATURE - in this large 3 bedroom brick ranch, huge kitchen & breakfast room, 2 full baths, natural fireplace in living room, unbelievable country atmosphere on 2 acre lot. Attached 2 car garage with opener - $275,000

Century 21
CASTELLI (313) 525-7900
1990-1991-1992-1993-1994
CENTURION
AWARD WINNING OFFICE

OPEN SUNDAY 1-4
GREAT LOCATION!
This 4 bedroom home is in move-in condition. Updates include: new roof, windows, vinyl siding, kitchen, both bathrooms, carpet, paint and so much more! Call today! $86,900. (7787).
Remerica
PICKERING & ASSOC.
(313) 458-4900

OPEN SUNDAY 1-4
33137 Joy Rd. Expanding ranch, 1,200 sq.ft., 4 bedrooms, large living room, kitchen with eating space, partially finished basement, nice fenced yard. Asking $82,500. Lister peger: 355-1921
ASK FOR ED ROUTZAHN
CENTURY 21 ROW
(313) 464-7111

OPEN SUN. 12-4, WESTLAND
7323 Cavell, N. of Warren and W. of Inkster. A great buy for $67,900. 3 bedroom ranch, 2½ car garage, move-in condition.
CENTURY 21 GOLD HOUSE
313-451-9400

PERFECT FAMILY HOME
Wooded 2.3 acres, 2200 sq.ft., 1 mile from major shopping, 4 bedrooms, 2 full baths, walk-out family room, Anderson French doors to new deck. Rag-hardwood floor in large eating area. New kitchen, new bath. Newly repainted inside and out. Easily converted for mother-in-law unit. Alarm, private office, 2.5-car garage, many extras. $195,000 or $170,000 with lot split. OPEN Sunday from 1-5 p.m., 6710 Farmington Road, Westland. S. of Warren. 422-2497.

SHERWOOD VILLAGE
Westland - 37257 Gilchrist, 4 bedroom tri-level, $2800 DOWN, 1½ baths, attached garage, Florida room. ROSS REALTY 313-326-8300

THREE-BEDROOM Ranch, 5834 MORLEY, 2.5 garage, large kitchen, fireplace, excellent floor plan. $91,500.
HELP-U-SELL OF NWWC
(313) 454-9535

WESTLAND-3 bedroom ranch, livingroom, family room w/fireplace, updated kitchen, 2 car garage, air $89,900. 313-326-2575 or 484-9020

WESTLAND - 35725 FARRAGUT
$1,900 DOWN
$564 PER MONTH
MOVE-IN CONDITION, 3 bedrooms, dining room, basement, includes appliances, 1½ car garage.
ROSS REALTY (313) 326-8300

345 Westland/Wayne

SMALL QUIET NEIGHBORHOOD
Cute 3 bedroom ranch, big living room, newer carpet, newer floor in kitchen with built-in booth, good size utility, 2 car garage, insulated and 220 line. Only $66,000. 844 BE

MAGNIFICENT MILLPOINT
1990 new site condo, 3 bedroom, 2 baths, neutral thru-out, oak cabinets and sky light in kitchen, custom decorated and blinds thru-out, central air, fireplace in lower level, freshly painted and custom landscaping! $124,899. 810HA.

(313) 459-6000
COLDWELL BANKER
PREFERRED REALTORS

WESTLAND - Super, sharp ranch! Completely remodeled, 3 bedroom, living/family room w/fireplace, 1½ bath, C/A, full basement, attached garage, 1275 sq. ft., large lot. $117,900. (Palmer/Newburg area).
(313) 595-3834

WESTLAND - 35065 WEBSTER
NORTH OF FORD RD.
$596 PER MO.
$3,800 DOWN
Brand new 3 bedroom ranch, all brick with basement. Earn part of your down payment & closing costs by painting & siding. FHA/VA/RD
ROSS REALTY (313) 326-8300

348 Wixom/Walled Lake/Commerce

CANAL FRONT TO S. COMMERCE
Nice brick colonial with 2½ baths, large open living room and family room with natural fireplace plus full basement and 2 car attached garage situated on large canal leading to all sports S. Commerce Lake. A steal at $199,900 (BU)
RED CARPET KEIM 855-9100

COMMERCE PINE COVE VILLAS-3200sq. ft. California contemporary, 4 bedrooms, study, den, 2-full, 2-½ baths, high ceilings, 900 sq. ft. garage. 1 acre treed cul-de-sac lot. Lake access. City S. & W. Walled Lake Schools. Priced for quick sale. $369,900 Owner-Agent
810-360-2747

COMMERCE TOWNSHIP
NEW RANCH /ACREAGE
Brand New brick "Traditional" style Ranch, has 3 bedrooms, Great room with Vaulted Ceiling, first floor laundry, garden basement and nearly 3 acres of wooded acreage in great area. $179,900 Complete!!!
Call (810) 682-7377
GOLDEN EAGLE COMPANIES

COMMERCE TWP. Open Sat., Sun. 1-6pm. Spacious colonial, 4 bedrooms, 2½ baths; deck, garden basement, 2000+sq.ft. Huron Hills Sub. Owner. $239,000. 810-360-4952

WIXOM!
Spacious raised ranch with 5 bedrooms, 2 full baths, living room, family room, large deck, 2½ car attached garage, nice treed yard. $129,900. (ED-W-63WIX) 528972

MAX BROOCK
810-626-4000

WOLVERINE LAKE privileges. 3-4 bedroom ranch. Basement, 2 car attached garage. Deck. Walled Lake Schools. $112,500. 810

MARKET Power from Real Estate One. INC.

Our 66th Year ...and growing faster than ever.

Once Again

Real Estate One
dominates the Michigan Market.

National Relocation & Real Estate Magazine has published its list of the nation's top real estate brokers.

For the 46th consecutive year, Real Estate One is the #1 real estate company in Michigan, and the only Michigan company listed in the nation's top 50.



NORTHVILLE
ENTERTAIN INSIDE & OUTSIDE this lovely home in mint condition w/a lovely deck, daylight basement, large rooms, beautiful treed backyard, extremely well maintained. Don't miss out!
$267,900 (WAT) **810-348-6430**



LIVONIA
LOCATION! 3 bedroom Colonial. Features large master bedroom with 2 closets, family room with fireplace, basement, hardwood floors under carpet and 2 car attached garage.
$119,500 (23-F14256) **313-455-7000**



REDFORD
BE THE FIRST!! Nice ranch on oversized lot. Close to schools, shopping and easy expressway access. Just listed!
$89,900 (G9564) **313-261-0700**



DEARBORN HGTS.
CUTE AS A BUTTON! Is this 3 bedroom brick ranch with neutral decor & beautiful oak trim. Home has newer windows, furnace with central air, newer deck & extra lot makes a huge backyard.
$77,900 (23D-04545) **313-455-7000**

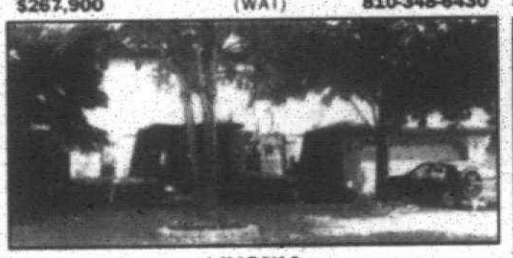

LIVONIA
OUTSTANDING!! Four bedroom Colonial in Hidden Pines Sub. Features 2½ baths, large master bedroom with walk-in closet, family room with fireplace, beautiful deck overlooking in-ground heated pool.
$221,900 (C19004) **313-261-0700**

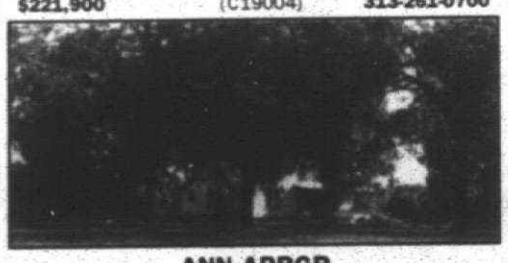

ANN ARBOR
FARMHOUSE & GARAGE to be sold in "as-is" condition. 1870 farmhouse located on 3.2 acres of beautiful rolling treed property. Parcel can be split for residential homes.
$198,900 (23P-05347) **313-455-7000**

expert (ĕk´spûrt) Very skillful, having training and knowledge in some special field.

For more than 60 years we have sharpened our skills, training and knowledge in the sale of homes in Metropolitan Detroit. During that time we've sold homes in every neighborhood and almost every street. We've learned to value the special things about your home, your street and your neighborhood. No other company knows Metropolitan Detroit homes like we do.

SOLD Real Estate One. INC

To sell your home quickly at the best price, call 1-800-521-0508 or your neighborhood Real Estate One Office.

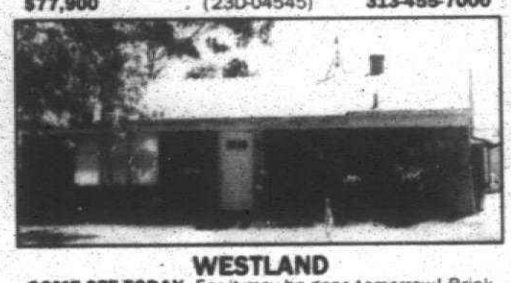

WESTLAND
COME SEE TODAY. For it may be gone tomorrow! Brick area, 2 car garage, three bedrooms and central air for those hot summer nights. Call for an appointment!
$76,711 (L8250) **313-261-0700**



LIVONIA
ENJOY YOUR FREEDOM. Ranch unit offering 2 bedrooms, 1½ baths. Sit & enjoy the scenery or enjoy the nearby golf courses. Near shopping & expressways.
$73,900 (23C-29678) **313-455-7000**



NORTHVILLE
OUTSTANDING OPPORTUNITY! Enjoy the charm of this home with it's beautiful woodwork & quaintness. Also a second home used as rental income, great package and location. Call for details.
$144,900 (YER) **810-348-6430**



CANTON
AWESOME!! SAY'S IT ALL. Like new 2 bedroom, 2½ bath Condo. Featuring 1st floor laundry room, great room w/cathedral ceiling & natural fireplace, 2 car attached grage and unfinished basement.
$118,450 (H450) **313-326-2000**

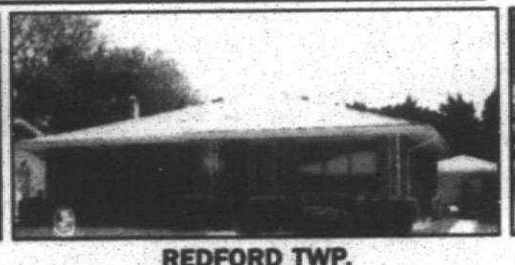

REDFORD TWP.
"CULLUM" RANCH. Lovely 3 bedrooms, 1½ baths, basement and garage in great area. This home is priced to sell!
$89,900 (FEN) **810-477-1111**

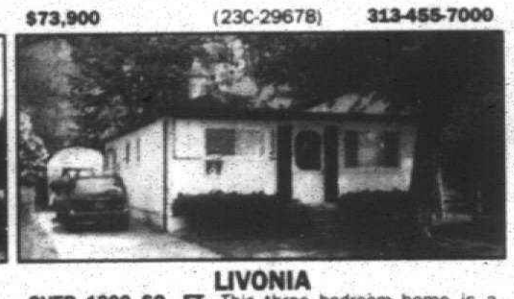

LIVONIA
OVER 1300 SQ. FT. This three bedroom home is a must to see! Nice yard with deck and large shed.
$72,500 (S20026) **313-261-0700**



LIVONIA
ELEGANT TUDOR. In Rosedale Gardens has 3 bedrooms, 1½ baths, many upgrades & improvements. Clean & charming w/2½ car garage.
$156,900 (23H-09900) **313-455-7000**

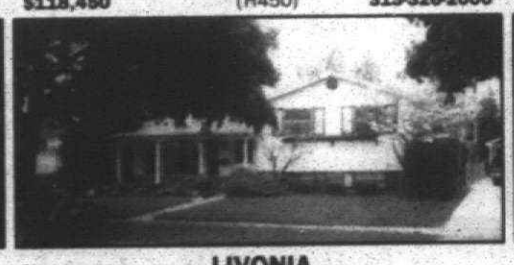

LIVONIA
LOCATION - LOCATION - LOCATION. Three bedroom brick/aluminum with family room, 1½ baths, hardwood floors, two car gArage and a grea price!
$108,711 (H37852) **313-261-0700**

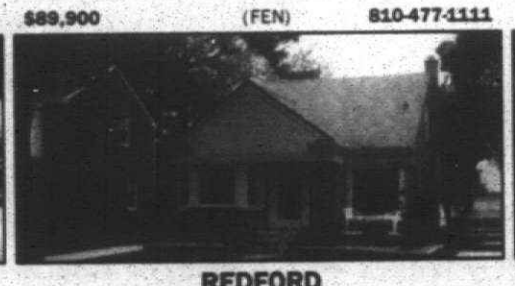

REDFORD
STOP, LOOK, THEN BUY this stunning brick Bungalow offering 3 bedrooms, 2 baths, hardwood floors & light oak woodwork, updated kitchen w/built-in stove, dishwasher, micro & more.
$87,500 (23F-09911) **313-455-7000**

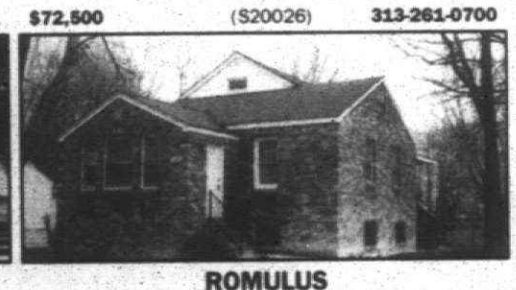

ROMULUS
IMMEDIATE OCCUPANCY. Home Warranty on this 4 bedroom, 2 story brick home with a full basement on one acre. Easy lock box showings.
$67,500 (M662) **313-326-2000**



PLYMOUTH
MAYFLOWER SUB. This home was the model. has 4 bedrooms, 1½ baths, fireplace, nice landscaping, central air, newer roof shingles. Home Warranty.
$149,900 (8945) **313-326-2000**



NOVI
HARD TO FIND. 3 bedroom Condo w/everything you're looking for. Kitchen & baths are updated, professionally finished basement serves as family room, professionally done deck w/private yard + attached garage.
$104,900 (C22429) **313-261-0700**

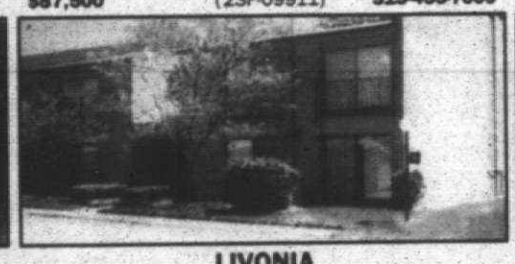

LIVONIA
AVAILABLE TODAY! A very clean two bedroom condo ready to move into immediately! Freshly painted and new carpeting. Clubhouse with indoor pool! Close to everything.
$87,000 (U18216) **313-261-0700**

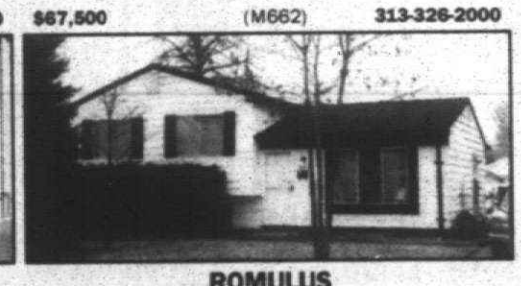

ROMULUS
LAND CONTRACT TERMS. $9,000 down, $539.00 per mo. (P&I) at 11% interest for 10 years. Avoid rigid institutional financial qualification! 3 bedroom tri-level with family room. Needs TLC.
$62,900 (0159) **313-326-2000**



LIVONIA
A TRULY SPECIAL TOWNHOUSE! Spacious great room, 2 bedrooms, 2½ baths, formal dining area, 2nd floor laundry, full basement and 2 car attached garage. Immediate Occupancy.
$138,900 (LAU) **810-477-1111**



PLYMOUTH
A PART OF THE COUNTRY IN THE CITY. This 3 bedroom Ranch, large country lot, freshly painted in neutral colors. Newer carpet thruout, home includes family room, bath redone w/oak fixtures, 2½ car garage.
$99,900 (23M-09205) **313-455-7000**



WESTLAND
NICELY DECORATED INTERIOR with 3 bedrooms, 2 baths, remodeled kitchen w/custom oak cupboards, basement has finished rec room w/cupboards, counter & sink, large bedroom & ful bath.
$78,500 (23S-01721) **313-455-7000**

Good for one FREE, 12-page personalized analysis of the value of your home in today's rapidly changing market.

Real Estate One's exclusive MarketPower program is the most advanced system for market evaluation available today. MarketPower includes:
- Mapping of listed & sold properties in your area
- Value charts for your specific home.
- Expected market time.
- Asking price versus sale price in your area.
- Sale price per square foot.

And much more!
Call: 1 (800) 521-0508

Administration	851-2600	Detroit	273-0800	Plymouth Canton	455-7000	Traverse City Commercial	946-4040
Allen Park	389-1250	Dexter	426-1487	Rochester	652-6500	Trenton	675-6600
Ann Arbor	995-1616	Farmington	477-1111	Roseville	772-8800	Troy	952-5590
Birmingham	647-7100	Farmington Hills	851-1900	Royal Oak	548-9100	Waterford Clarkston	623-7500
Bloomfield Hills	644-4700	Grosse Pointes	884-0600	Southfield Lathrup	559-2300	West Bloomfield	851-1900
Brighton Liv.Co	227-6005	Lakes Area	363-8307	St. Clair Shores	772-8800	Westland Garden City	326-2000
Clinton Twp	228-1000	Livonia Redford	261-0700	Sterling Hgts	228-1000	Relocation Info	851-2600
Dearborn	274-8911	Milford	684-1065	Taylor	292-8550	Other Michigan Locations	1-800-521-1919
Dearborn Hgts	565-3200	Northville Novi	348-6430	Traverse City	947-9800	Training Center	356-7111
				Traverse City	938-4444		

Affiliated offices throughout the United States and major world cities.

Moving? For housing information on your destination city, call 1-800-521-0508

372 Condos

A NEW CONSTRUCTION BEAUTY

Simply put ... these are stunning! Starting at just $198,900. Features walk-out basement, first floor master suite, vaulted ceilings, gourmet kitchen and much more! Hurry $198,900! M137

COMFORT & LOCATION

Neutral 2 bedroom, bath ranch condo with carport. Carefree living, entry kitchen appliances plus washer & dryer also, spacious open floor plan and immediate occupancy $84,900.

(313) 459-6000

COLDWELL BANKER PREFERRED REALTORS

BEST BUY ON CONDOS

CLARKSTON - multi-level 3 bedroom, 3½ bath with 2 car. Open floor plan, 2 fireplaces, first floor master could be seen in this suite with cul de sac location. ONLY $ 196,900.

CANTON - OPEN SUN. 12 TO 3 2 bedroom, 2 bath cathedral ceilings, laundry, all appliances including washer & dryer, central air, energy efficient thermal windows, open floor plan, fireplace, balcony, private entry, mini-blinds & MORE! $84,900.

CASS LAKE Port Cove Condo. Fourth w/lake view, docking available. Spectacular sunsets. 2 bedroom, 2 bath detached garage, basement locker. Must see to appreciate. Nice home. Only $209,900. 851-5863

UNIQUE OPPORTUNITY WEST BLOOMFIELD - ranch with private entrance in apartment area, also 2 bedroom, 2 bath condo. Newly finished basement. Call garage $239,900 or $219,900. 737-2063

--CONDOS--
OF ALL VARIETIES
--RAVINE SETTING--

Welcome to your new home. Beach deck and boat slips. Outstanding location and value. Private entry, roomy breakfast area. Master bedroom has 2 walk-in closets and walk-out to deck. Great room with 2 story vaulted ceiling & boxed out bay. Main floor laundry. "A must see." $164,900 Terms & offers. Spring call MIR522

RED CARPET KEIM 855-9100

TIRED OF RENTING

Charming 2 bedroom townhouse, just steps from downtown Plymouth center, dining area, kitchen with oak cabinets, private entrance & patio, newer floor, first floor laundry. Plymouth Schools. Pink possible. $59,900. Call.

Diane Howard
Real Estate One
(313) 207-8757 or 451-1516
217 W. Ann Arbor Rd., Plymouth

TROY Waterford Condo 3 bedroom colonial, 2½ bath, professionally decorated, many upgrades. $163,900 810-828-7752

WALLED LAKE Condo - Must see! 3 bedroom, 2½ bath, professionally appraised, loads of extras, Move-in-condition. $167,900 669-1746

W. BLOOMFIELD - BY OWNER - Luxurious 1800 sq.ft. end unit, 2 bedroom/den, 2 baths, great room, fireplace, 2 car attached garage, $132,900. 810-539-9449

--LAKEFRONT--

Two bedrooms 2 baths with lake frontage and lake views. All appliances. All appliances. Neutrals carpet. Blinds and unit shades. Must see! $114K 2BR

HANNETT • WILSON & WHITEHOUSE (810) 646-6200

(810) 851-4100

BIRMINGHAM - Greyfield Condo minimum 2 bedroom each BR, by owner $84,900 days 810-642-3400 eves 810-649-2205

BLOOMFIELD CONDO
OPEN SUNDAY 1-4
3634 WABEEK LAKE E.
Elegant 2 bedroom with den and unit features decor, light, oak floors, fireplace, kitchen, Quality throughout, enclosed atrium, finished lower level walkout. Carefree living on the lake $429,000

CENTURY 21
HARTFORD SOUTH
(313) 464-6400

BRIGHTON - 2 story condo with walk-out, basement, 2 bedroom, 2 baths, backs to woods, aesthetically priced $139,900. (13782)
Ask for KEN WEIL
THE MICHIGAN GROUP
(810) 227-4600 ext. 235

BRIGHTON
Woodfield Square
SNEAK PREVIEW

Brand new affordable condominium community. Spacious 2 bedroom, 2 baths ranches and 1½ story plans, main floor master suites, laundry, skylight package, formal dining room, cathedral ceilings, 1½ & 2 car garages, full basement, deck. 1 mile to I-96 and US-23. Brighton schools. Pre-Construction Priced From

$106,900
ADLER BUILDING & DEV. CO.
(810) 737-3653

372 Condos

BRIGHTON
Woodbridge Knoll Condominiums
Grand Opening

Brand new luxury condominium community. Spacious 2 bedroom, 2 bath ranches and 1½ story plans, main floor master suites, laundry, kitchen with nook, formal dining room, 2 car garage, full basement, fireplace, central air, deck.

From $139,900
ADLER BUILDING & DEV. CO.
(810) 737-3553

CANTON ALMOST NEW
Transfer forces sale of this stunning 1 month old 2 bedroom 2 bath brick ranch condo. Every appliance inside first floor laundry, full basement, fireplace, central air, attached garage, 2 decks, quality & location throughout. $141,900

Call MARLENE KLIMECK
313-261-1400 Roger 810-308-4288
RE/MAX WEST

CANTON - New ranch condos, 2 bedrooms, 2 baths, 1st floor laundry, full basement, fireplace, central air & much more! Priced at $114,900. Sheldon Meadows. Open Daily 1-5. Closed Thurs. Directions: Sheldon N. of Cherry Hill. Village Realtors 313-459-5039

CANTON - OPEN SUN. 12 TO 3 2 bedroom, 2 bath cathedral ceilings, laundry, all appliances including washer & dryer, central air, energy efficient thermal windows, open floor plan, fireplace, balcony, private entry, mini-blinds & MORE! $84,900.

CASS LAKE Port Cove Condo. Fourth w/lake view, docking available. Spectacular sunsets. 2 bedroom, 2 bath detached garage, basement locker. Must see to appreciate. Nice home. Only $209,900. 851-5863

UNIQUE OPPORTUNITY WEST BLOOMFIELD - ranch with private entrance in apartment area, also 2 bedroom, 2 bath condo. Newly finished basement. Call garage $239,900 or $219,900. 737-2063

--CONDOS--
OF ALL VARIETIES
--RAVINE SETTING--

Welcome to your new home. Beach deck and boat slips. Outstanding location and value. Private entry, roomy breakfast area. Master bedroom has 2 walk-in closets and walk-out to deck. Great room with 2 story vaulted ceiling & boxed out bay. Main floor laundry. "A must see." $164,900 Terms & offers. Spring call offers. RED CARPET KEIM 855-9100

EASY CONDO LIVING! Southfield 2 bedroom 2½ bath huge master bedroom suite with walk-in closet, private entry, freshly painted & newly decorated, ready to move-in! GREAT LOCATION! $79,900 T-29

--GREAT LOCATION--

Sunny views from 4 sides with this Pebble Creek ranch. Unique open floor plan, vaulted ceilings, master with deck, island kitchen, all with Cul-de-sac location and only $199,900

--LAKEFRONT--

Two bedrooms 2 baths with lake frontage and lake views. All appliances. Neutrals carpet. Blinds and unit shades. Must see! $114K 2BR

HANNETT • WILSON & WHITEHOUSE (810) 646-6200

DEARBORN HTS. Condo living at its best! New construction, comes with all appliances. Many floorplans! Right to choose from, they won't last long! Prices start $87,900 $80,500.

CENTURY 21 GOLD HOUSE
(313) 451-9400

DETROIT - RIVERHOUSE CO-OP Elegant Highrises on the Detroit River. Many amenities within the building. Studio to 2 bedroom. Quality 1 Bedroom Apts. Please Contact Housing Specialist (313) 822-2700 EQUAL HOUSING OPPORTUNITY

DOWNTOWN - PLYMOUTH - By Owner - 1 bedroom, 1 bath condominium, central air. Appliances stay $69,900 (313) 454-9802

FARMINGTON HILLS
PRE-CONSTRUCTION SALE!

Exciting new floor plans. Ranch 1½ story and 2 story. Full basements, 2 or 3 bedrooms, 2 car attached garage. Optional 1st floor master bedroom suite, media room. Neighborhood features lighted sidewalks.

From $125,500
SHAMROOD VILLAGE CONDOMINIUMS
(810) 473-8180
Open 12-30 5:30 daily
Closed Thursday

FARMINGTON HILLS - Spacious 1 bedroom 3rd floor condo. Balcony overlooks pool, central air, newer carpet, freshly painted, kitchen & plant. $42,900 810-358-1181 eves. 810-489-6148

ANN ARBOR AREA

Hurry, Don't Miss Out with

ARBOR WOODS



Sunny Extras From Arbor Woods!

- Beautiful Large Wooded Lots & Nature Trail
- Great location minutes from Ann Arbor
- Large Beautiful New Clubhouse
- Swimming Pool & 2 Tot Lots
- Only Two Lots Already Sold!*

Est. price from $249

Open Mon.-Thurs. 10-6 • Fri. & Sat. 10-5 • Sun. 12-5

Presented By
Little Valley Homes
(313) 663-1500
Medallion Homes
(313) 459-0003

Located on Geddes Rd. between Prospect Rd. & Ridge Rd.

A MANUFACTURED HOME COMMUNITY that must be seen

BEVERLY Gilbert
BRINGING HOME RESULTS FOR YOU



FREE
Real Estate Answers Book

Office: (810) 349-4550
Home: (810) 348-1829

Real Estate Answers Book
For Your FREE Answers Book Covering the
91 Most Frequently Asked Questions
and Answers about Buying or Selling a Home
Contact Bev Gilbert

Rymal Symes Company, Realtors®
29034 Novi Road
Novi, MI 48375

372 Condos

BRIGHTON
Woodbridge Knoll Condominiums
Grand Opening

Brand new luxury condominium community. Spacious 2 bedroom, 2 bath ranches and 1½ story plans, main floor master suites, laundry, kitchen with nook, formal dining room, 2 car garage, full basement, deck. 1 mile to I-96 and US-23. Brighton schools. Pre-Construction Priced From

$139,900
ADLER BUILDING & DEV. CO.
(810) 737-3553

CANTON ALMOST NEW
Transfer forces sale of this stunning 1 month old 2 bedroom 2 bath brick ranch condo. Every appliance inside first floor laundry, full basement, fireplace, central air, attached garage, 2 decks, quality & location throughout. $141,900

Call MARLENE KLIMECK
313-261-1400 Roger 810-308-4288
RE/MAX WEST

CANTON - New ranch condos, 2 bedrooms, 2 baths, 1st floor laundry, full basement, fireplace, central air & much more! Priced at $114,900. Sheldon Meadows. Open Daily 1-5. Closed Thurs. Directions: Sheldon N. of Cherry Hill. Village Realtors 313-459-5039

CANTON - OPEN SUN. 12 TO 3 2 bedroom, 2 bath cathedral ceilings, laundry, all appliances including washer & dryer, central air, energy efficient thermal windows, open floor plan, fireplace, balcony, private entry, mini-blinds & MORE! $84,900.

CASS LAKE Port Cove Condo. Fourth w/lake view, docking available. Spectacular sunsets. 2 bedroom, 2 bath detached garage, basement locker. Must see to appreciate. Nice home. Only $209,900. 851-5863

UNIQUE OPPORTUNITY WEST BLOOMFIELD - ranch with private entrance in apartment area, also 2 bedroom, 2 bath condo. Newly finished basement. Call garage $239,900 or $219,900. 737-2063

--CONDOS--
OF ALL VARIETIES
--RAVINE SETTING--

Welcome to your new home. Beach deck and boat slips. Outstanding location and value. Private entry, roomy breakfast area. Master bedroom has 2 walk-in closets and walk-out to deck. Great room with 2 story vaulted ceiling & boxed out bay. Main floor laundry. "A must see." $164,900 Terms & offers. Spring call offers. RED CARPET KEIM 855-9100

--CLOISTER ON THE LAKE--

Spectacular 2 bedroom, 2 bath ranch condo, located near freeway access. Carport. Priced at $40,900.

REAL ESTATE ONE
810-548-9100

NORTHVILLE - KINGS MILL - 2 units - 2 bedroom, 2 bath condominium by Operative. Asking $70,000 ea. Cash Sale. 313-349-5515

NOVI OPEN SUN. 1-4

ENJOY GOLF

on your private course in this fantastic detached Condo: only 3 yrs. old features 1,700 sq. ft. 2 bedrooms 2½ baths, walk in closets, Master Room w/vaulted ceilings & natural fireplace, beautiful, finished basement & 2½ car attached garage. Immediate occupancy. Low maintenance duplication! $149,900. Call today and see for yourself!

313-960-5905

PEBBLE CREEK CONDO: fabulous three bedroom 2½ bath plus study. Premium lot backing to trees and creek. Gorgeous updated kitchen, hardwood floors, built-ins, every luxury imaginable! Don't miss this one. $195,900.

Call Pat Fox at GOLFAIRE
CRANBROOK ASSOC. INC.
(313) 642-7000 (810) 332-4477

PLYMOUTH - Near Hinds Park 2 bedroom, 2.5 bath townhouse. 2 car attached garage. Many extras. Must see today. $99,500.

PLYMOUTH - 2 bedroom, 2 bath ranch. Ask for Chris Hall 313-525-9600. K74

PLYMOUTH. Popular adult condo. 1st floor, great location. Pool, club house and low maintenance fee(s) + water. $50,000. (313) 453-2307

PLYMOUTH. Ranch style. Walk to downtown. 2 bedrooms, 2 baths, basement, deck, & carport. $90,900 (313) 454-0158

PLYMOUTH TWP Bradbury Condo. Seniors only (55 +). 2 bedroom, 1½ bath, all appliances, central air, finished rec room, carport, pool club house. $79,900. Lease message

(313) 981-3655

ROCHESTER Hills. 3 bedroom condo, 1½ baths, partially finished basement, 2 car attached garage, beautiful landscaping, done by Bordine's of Rochester. For info call 218-5937

ROYAL OAK - Beautiful treed setting, Maplewood Condominiums. Great location, close to Downtown Birmingham. Features 2 bedrooms, 1½ bath, full basement. $84,900. Rare find. $82,900. (810) 650-9696

ROYAL OAK - Main Street Square. 2 bedroom, 2 bath. Loft style w/vaulted ceiling, Skylight, fireplace, central air. $155,000. 810-399-3346

Southfield
MOVE IN CONDITION

Spacious first floor one bedroom condo located near freeway access. Carport. $40,000. Code 451 Ask for

Helen Marttila
REAL ESTATE ONE
810-548-9100

"STUNNING CONDO"

Beautifully appointed, contemporary 2 bedroom, 2 bath, 1½ story in desirable neutral decor, master bedroom has walk-in closet, vaulted wall in bedroom with doorwall to deck. Great room with 2 story vaulted ceiling & boxed out bay. Main floor laundry. "A must see." $164,900 Terms & offers. Spring call offers. RED CARPET KEIM 855-9100

TIRED OF RENTING

Charming 2 bedroom townhouse, just steps from downtown Plymouth center, dining area, kitchen with oak cabinets, private entrance & patio, newer floor, first floor laundry. Plymouth Schools. Pink possible. $59,900. Call.

Diane Howard
Real Estate One
(313) 207-8757 or 451-1516
217 W. Ann Arbor Rd., Plymouth

TROY Waterford Condo 3 bedroom colonial, 2½ bath, professionally decorated, many upgrades. $163,900 810-828-7752

WALLED LAKE Condo - Must see! 3 bedroom, 2½ bath, professionally appraised, loads of extras, Move-in-condition. $167,900 669-1746

W. BLOOMFIELD - BY OWNER - Luxurious 1800 sq.ft. end unit, 2 bedroom/den, 2 baths, great room, fireplace, 2 car attached garage, $132,900. 810-539-9449

FREE
Real Estate Answers Book

CASH FOR USED HOMES
CENTRAL OUTLET: 1-800-432-0505

CASH PAID
FOR USED MOBILE HOMES
Any Size, Any Condition
North Homes 313-595-2277

FOR SALE: 3 bedroom, 1 bath, deck in front, deck in back, shed, 2 fireplaces 14x70, w/7'x20' add-a-room. (313) 397-0526

FOUR BEDROOM HOME
Only $61,988. CENTRAL OUTLET.
1-800-432-0505. Open 7 days.

372 Condos

UNBELIEVABLE
--SO ACRES--

Updated and expanded farmhouse with 4800 sq. ft. and so much more. Prime Chtonville location. Olympic sized pool, pool house, hot tub, jacuzzi, guest house and garage with apartment. Fifty acres include 18 hole golf course. Great curb appeal. Qualified buyers only! Ask about last acre lot, also for sale $825,000

HANETT • WILSON & WHITEHOUSE (810) 646-6200

W. BLOOMFIELD - 14 & Halstead ranch condo! 2 bedroom, 3 bath, living room w/fireplace, cathedral ceilings w/skylights, study, finished lower w/family room, laundry, 2 car garage w/inch pond. $162,900. 810-788-1795

W. BLOOMFIELD Newly decorated, 2 bedroom, 2 bath, 1st floor utility Reasonable. $82,500 Call 810-737-0717

W. BLOOMFIELD - Potomac Town-house. 2 bedroom, den, 3½ baths, updated kitchen with & appliances, finished basement, 2 car garage. Must see. $179,900. 855-1655

WEST BLOOMFIELD CONDO

Gorgeous condo, executive decor throughout. Private entry on quiet street. Many extras. Professionally landscaped. Immediate occupancy. Call 810-851-8772

ERA RYMAL SYMES

LIVONIA SCHOOLS

Westland's Finest Model. Super value 2 bedroom, 1½ bath ranch. Immediate occupancy. Low maintenance, air conditioned. $54,900.

WESTLAND - 2 bedroom with attached garage. Backs to woods. A steal at $59,900.

Call DANNY REA
THE MICHIGAN GROUP
REALTORS 313-459-3000

WESTLAND CONDO: Attractive, affordable, well maintained 3 bedroom, 1½ bath condo with appliances. Clubhouse & pool. Immediate occupancy $65,900. FHA approved. Immediate occupancy $65,900. FHA & R. Developed Concepts, Inc. 313-722-8769

WESTLAND - WARNER FARMS
NEW CONDOS
by Summer occupancy

- 2 BEDROOM TOWNHOME
- W/CROSS BACK'S ING.
- WALKOUT BASEMENT
- ATTACHED GARAGE

from $88,900
Other units up to $91,900

Model on Hix 700 ft. S. of Ford
Open Sat. & Sun. 1-5
Call CHERYL ANN 464-6400
Century 21 Hartford South

373 Duplexes & Townhouses

BIRMINGHAM TOWNHOUSE
Great location - Maple/Southfield
Light & airy 2 bedrooms 1½ bath Call 645-5099

CANTON
SHARP
TOWNHOUSE

Now available in popular Arbor Hills. Features 2 bedroom, 1½ bath townhouse with private entrance, basement & attached garage. Priced at $83,900

REMERICA
HOMETOWN REALTORS
(313) 459-6222

PLYMOUTH DUPLEX

Beautifully decorated. Each duplex has 2 bedrooms, large living room, formal dining room, step saving kitchen, all appliances, basement & car garage. Must see. $179,900.

CENTURY 21
Nadia, Inc. (810) 477-9800

374 Manufactured Homes

AUBURN HILLS - Palace exit, 1993, 14x70, virtually new 2 bedroom, 2 bath, stove, sterling shed, $4000 in options. (Priced to Sell. $22,500

DON'T RENT!
BE AN INVESTOR
IN YOUR NEW HOME
Farmington Hills

$406 a month, includes house payment & lot rent in
LITTLE VALLEY HOMES
810-474-6500
10% down, 240 months at 9.25% APR

EXPANDO HOME, 1963. Excellent condition, double-wide, $1,000 or best offer. Must be removed from community. Contact Sandy or Larry (810) 474-6500

PLYMOUTH HILLS
MANUFACTURED HOME
COMMUNITY
NEW & EXISTING
HWS INSTALLATIONS

$500 A MONTH
(includes lot)

1983 14 x 70 2 bedroom, 1 bath. All appliances, central air & fireplace. 8 x 16 deck with awning. Must see to appreciate. Very well kept home. (10% down 10.5% APR for 180/mos.)

1994 SECTIONAL
ONLY $34,990

24 x 36 3 bedroom, 2 bath. All appliances including washer & dryer, central air, shed & 4 x 12 deck. Very nice affordable home.

16 x 72
BACKS TO WOODS
1992 2 bedroom, 2 bath, all appliances, shed & 10 x 16 deck. Immediate occupancy. Nice home. Only $34,900.

1991
$42,900
28 x 60 3 Bedroom, 2 bath, fireplace, central air, 3 skylights & shed. Immediate occupancy. Must see.

Model on Hix 700 ft. S. of Ford
Open Sat. & Sun. 1-5
Call CHERYL ANN 464-6400
Century 21 Hartford South

375 Mobil Homes

ARE THE WALLS CLOSING IN ON YOU?
Maybe, it's time to move!
Mobile Home Brokers 697-0033

377 Lakefront Property

--ALL SPORTS--
LAKE FRONTAGE

This lot has unlimited options. Could be single family, investment property, or waterfront development. Priced for further information $370,000 LOW!!

HANNETT • WILSON & WHITEHOUSE (810) 646-6200

BRIGHTON/HOWELL AREA
OPEN SUN. 1-5PM.
4 bedroom, 2½ bath ranch, 2 car garage, much more, recently remodeled, OR Shown Wed. 7-9PM. W. of Brighton, $242,000. Call:
517-546-2359

BRIGHTON
1850 sq.ft. ranch home. Nice area and beach too. $165,000.
(810) 227-6966

CLARKSTON - Autumn Shores, 79 lot subdivision. Planned Unit Development. Large lots on all sides start from $60,500. (810) 647-6037

--LAKEFRONT--
LOWER LONG LAKE

Spacious contemporary on over an acre of wooded, private grounds with premium lake frontage on Lower Long Lake and pretty views of Upper Lake. Open floor plan for ease of living. Atrium views from all rooms. Walk-out lower level with enclosed-heated sun room. $399,000

HANNETT • WILSON & WHITEHOUSE (810) 646-6200

LAKE SHANNON

Happiness is boating, skiing & fishing from this 4 bedroom, 3½ bath hillside colonial. 1385 ft. shoreline on the exquisite bank of Lower Long. Beautiful hardwood floors, Mt. Upper Long Lake is a complete recreational lake occupying the center of power boats. This choice property is listed at $399,000. For further information or to schedule a private showing please call.

810-338-1077

--ORCHARD LAKE--
NEW DEVELOPMENT

The Vistas, 9 dramatic custom homesites offering breathtaking views of Orchard Lake. A private gated community. Each site professionally landscaped with private boat wells which are accessed via a private community dock. Orchard Lake Road Information and personalized tour. $550,000 to $650,000 VIS000

CALL TODAY (810) 437-1705
for current rent specials with 1 mo. free rent on selected new and pre-owned homes available starting at $6,000.

Single and double wides. Low down payments. Rent with option to buy. For information call Cathy or Lee

QUALITY HOMES
810- 437-2039

MICHIGAN
MANUFACTURED HOME
MULTIPLE LISTINGS

Listings of manufactured homes for sale through private owners, brokers and dealers, including BANK REPOSSESSED HOMES. Call today to have a current report sent directly to you.

REPORTS FAXED OR MAILED
CALL NOW
1-800-455-1422

SELLING A HOME? CALL NOW TO PLACE IT IN THE MICHIGAN MANUFACTURED HOMES MULTIPLE LISTING

Private owners, licensed dealers and brokers welcome! Value selling. Discounts! Call today for details!

Novi Meadows

Mobile Home Community

The New American Lifestyle & home ownership for less cost than most apartments!

COMMUNITY FEATURES
Country living.
Beautiful clubhouse
Heated swimming pool
Playground area
Minutes from 12 Oaks Mall
Planned community activities

CALL TODAY FOR
LOT AVAILABILITY
COMMUNITY OFFICE
810-349-6966

New models on display
Thru Quality Homes
SALES OFFICE IN CLUBHOUSE

Great Selection of affordable homes -
2-3 bedrooms
Appliances & more
Starting at $ 18,900

Hrs. 10-6 M-F 12-4 Sat & Sun.
1 Mile S. of Grand River
Off Nagler Rd.

NOVI: 28 X 64, 3 bedroom, 2 full baths, located in Highland Hills Estate. Loaded. $53,900 (810) 473-7015

Plymouth Hills. 1989, 14x70, 2 bedroom, 2 bath. Appliances. Super location, near carport, pool. Plymouth Schools. $22,500. 313-459-3124

SKYLINE, 1988, 3 bedroom, 2 full baths, sky lights, new carpet, new dishwasher, appliances included. Must sell! $17,000/best. Leave message at. (810) 399-4367

Stratford Villa

Would you like to stop in and see our affordable new & pre-owned homes starting at $7500. We also have available sites for new single or double wide homes. Ask about our rent specials. Enjoy a real lifestyle in the quiet Township of Commerce.

- Elegant clubhouse
- Heated swimming pool
- Sauna
- Playgrounds
- Large spacious sites
- Proud Lake Rec.
- Professional on-site mgmt.

313-685-8110

To inquire about new or pre-owned homes call Dennis Eagan at Quality Homes (313) 459-2195 located in the commerce Meadows Clubhouse. 4 miles N. of I-96 on Wixom Rd.

THE SECRET IS OUT

GREAT BUYS AVAILABLE
HIGHLAND HILLS ESTATE
In Novi on Seeley Rd., N. of Grand River, between Haggerty & Meadowbrook

NEW 16 x 68 SKYLINE, 2 bedrooms 2 baths, whirlpool tub, private shower, skylights, shed, must see, $34,500.

NEW SKYLINE, 16X76 3 bedrooms 2 baths, whirlpool tub, private shower, and shed, $39,900.

1979 Sherwood Park, 14x68 front kitchen, 2 bedroom, 1 bath, new carpet, screen porch, $10,200.

1980 Victorian 14x68 front kitchen 2 bedroom, 1 bath, 8x12 expando enclosed porch, shed, central air. Perfect starter home only $17,500.

FINANCING AVAILABLE
Weekends & Eves by Appt.

QUALITY HOMES
M-F 10-4
CALL DAWNE
474-0200 or 474-0333

WESTLAND - Jay & Harrison. 12x40 w/shed, partially furnished, appliances, private entrance & deck. Lease negotiable. 313-531-0849

377 Lakefront Property

--ALL SPORTS--
LAKE FRONTAGE

This lot has unlimited options. Could be single family, investment property, or waterfront development. Priced for further information $370,000 LOW!!

HANNETT • WILSON & WHITEHOUSE (810) 646-6200

BRIGHTON/HOWELL AREA
OPEN SUN. 1-5PM.
4 bedroom, 2½ bath ranch, 2 car garage, much more, recently remodeled, OR Shown Wed. 7-9PM. W. of Brighton, $242,000. Call:
517-546-2359

BRIGHTON
1850 sq.ft. ranch home. Nice area and beach too. $165,000.
(810) 227-6966

CLARKSTON - Autumn Shores, 79 lot subdivision. Planned Unit Development. Large lots on all sides start from $60,500. (810) 647-6037

377 Lakefront Property

--LAKEFRONT--
LOWER LONG LAKE

Spacious contemporary on over an acre of wooded, private grounds with premium lake frontage on Lower Long Lake and pretty views of Upper Lake. Open floor plan for ease of living. Atrium views from all rooms. Walk-out lower level with enclosed-heated sun room. $399,000

HANNETT • WILSON & WHITEHOUSE (810) 646-6200

LAKE SHANNON

Happiness is boating, skiing & fishing from this 4 bedroom, 3½ bath hillside colonial. 1385 ft. shoreline on the exquisite bank of Lower Long. Beautiful hardwood floors, Mt. Upper Long Lake is a complete recreational lake occupying the center of power boats. This choice property is listed at $399,000. For further information or to schedule a private showing please call.

810-338-1077

--ORCHARD LAKE--
NEW DEVELOPMENT

The Vistas, 9 dramatic custom homesites offering breathtaking views of Orchard Lake. A private gated community. Each site professionally landscaped with private boat wells which are accessed via a private community dock. Orchard Lake Road Information and personalized tour. $550,000 to $650,000 VIS000

CALL TODAY (810) 437-1705
for current rent specials with 1 mo. free rent on selected new and pre-owned homes available starting at $6,000.

Single and double wides. Low down payments. Rent with option to buy. For information call Cathy or Lee

QUALITY HOMES
810- 437-2039

MICHIGAN
MANUFACTURED HOME
MULTIPLE LISTINGS

Listings of manufactured homes for sale through private owners, brokers and dealers, including BANK REPOSSESSED HOMES. Call today to have a current report sent directly to you.

REPORTS FAXED OR MAILED
CALL NOW
1-800-455-1422

SELLING A HOME? CALL NOW TO PLACE IT IN THE MICHIGAN MANUFACTURED HOMES MULTIPLE LISTING

Private owners, licensed dealers and brokers welcome! Value selling. Discounts! Call today for details!

379 Northern Property

ANTRIM COUNTY, Grand Traverse Bay cottage on 1½ acres, close to Sandy beach. 2 bedroom. Only $149,900. Call Barb Wolfe 616-599-2166

BEAR LAKE, log cabin, 155 ft. frontage, 2 bedroom, 1 bath, capacity/privacy, unique. $199,000.

Sharon McKinley
Real Estate One -
(616) 882-4449 or 352-4449

BEAUTIFUL 5 BEDROOM CAPE COD in Gaylord on 20 acres with wooded meadow pond. Features large pool, hot tub & piggy other amenities. $249,900. Call 517-731-5124 for more details. 1-800-333-9707

CHEBOYGAN/ROGERS CITY area. Sand beach, towering pines, 2500 sq.ft. 4 bedroom, 2½ bath, fireplace, gazebo, 24'x40' attached garage, and four season recreational opportunities. This home has everything, including deep harbor marina nearby. $192,500. Call

Real Estate One
Cheboygan, MI
616-627-7186

EAST TAWAS
1.3 acres with 103 ft. on beautiful Lake Huron. Priced at $199,900

3 cottages on 1.9 acres. Lake Huron across. $55,000. Land contract.

ROSE CITY-LUPTON
3 bedroom walkout. Year around or weekend. 120ft. on clean, all sports Rifle Lake. Move in. $139,900
BOB RENEW (313) 509-3443
WOLVERINE PROPERTIES

FRANKFORT - ½ blk. from beach & pier. 2 blks from town. Charming older home professionally maintained. + large addition. 4 bedrooms, 2½ baths, master suite on main floor. 2 lofts, 2+ car detached garage. Basement OWNER: (616) 352-4716

LAKE GEORGE - Near Clare. 2 bedroom home, double lot, not on water. Mint cond. Immediate occ. $28,000. (810) 229-7707

SHANTY CREEK
Condominiums on the Legend, Club or Schuss golf courses. Call and inquire about our Complimentary Mini Vacation.
1-800-727-3767, Ext. 20.
RESORT REAL ESTATE, INC.

TAWAS/OSCODA AREA

Lake Huron cottages, resorts, year round homes, lakefront & woodland lots, waterfront acreage, vacant acreage, investment properties and business opportunities.

Best Choice Realty
1-800-786-5700

TRAVERSE CITY
136' of sandy W. Grand Traverse Bay beach highlights the 5 bedroom, 2½ bath, 4419 sq.ft. home, 2 miles from town. This all brick home has 2 fireplaces, 3 car garage, 2 stone fireplaces, extensive decking, large built-in bar, hot tub, sauna & redwood spa room are just a few amenities. All of this situated on a breathtaking bay panorama. Price reduced $440,000 to $429,000, with LC terms possible. Call Cadillac, Don Wanes, Owner, 616-946-5370

380 Resort/Vacation Property

CASEVILLE AREA - Saginaw Bay. Fisherman's Delight. 1 bedroom, low maintenance. 1 yr. old. Please call (313) 953-1060

CLARE - A Perfect Get-A-Way on Beautiful 6 point lake. Only 2½ hrs. from Detroit. 1 bedroom, 1 bath, partially furnished, fireplace, deck, boat slip. Priced at $49,900. Call Sandy at Century 21 Pondler, (517) 386-7776 or 772-2377

HARBOR SPRINGS - Beautiful Boyne Mtn. 3 bedrooms, 4 baths plus dorm, in town w/bay view. Sleeps 12. $175 and $14. Mike

313-426-2507 or 313-426-2585

HARBOR SPRINGS
5 Bedroom, 3 bath, 2 story home downtown. Avg. daily rentals $650/wk. (810) 363-1540

382 Lots & Acreage Vacant

ABSOLUTELY GORGEOUS 1-½ acre building site with abundance of trees & flowers. City water & sewer. Only $29,900. Call Bill Allen, Realtor® 313-981-1700

Diane Breykovich
RE/MAX 100 INC.
810-349-5000, ext. 234

A Community of Private Parks & Lots of Living. MCH Communities Flexible Terms, Close to Downtown Detroit, Ann Arbor, J.A.B. Development Inc. & Oak Brook Realty Co. (810) 559-0730, (313)699-9093

ANNOUNCING TIMBERVIEW ACRES

Low Down Payment
Gentle rolling, 2-½ acre sites some with walkout basement, your builder. Easy access to Ann Arbor, Brighton and Novi. Financing Terms Available
J.A.Bloch & Co./Gach Realty
(810) 559-7430

--BLOOMFIELD--
GATED COMMUNITY

Cluster home site with amenities, pool, tennis, natural setting, pretty green. Private exterior lot in nearly complete subdivision. Seller will provide plans for over 5,000 sq. ft. home. Will consider putting with builder. Phone for more specifics. Build?

HANNETT • WILSON & WHITEHOUSE (810) 646-6200

BLOOMFIELD - looking to build? Lot on Bloomfield Hills golf course schools from $188,000. Up to 2.7 acres. Call Doug Keating at Snyder Kinney Berdon P.C. 851-9400

BYRON, 6.5 acres, paved road, treed and surveyed. $19,500 Cash. Other acreage available. (517) 266-8589

COMMERCE TOWNSHIP
LAKE SHERWOOD AREA
Excellent building lot, perked & surveyed. $35,000. (313) 363-4636

COUNTRY RETREAT 8 Acres with Woods, E-Z Terms, Prime Area, Close to Suburbs 2 A. Bloch & Co./Gach Realty. (810)559-7430

CUL-DE-SAC LOT
with view of pond. Hottest sub in Livingston County. Priced at only $200,000 to $300,000. Great walk-out basement lots. Will build to suit. Priced to sell at $75,000.

Call The Sign SHRADER
RE/MAX West, Inc.
(313) 261-1400

DOUBLE LOT-Lewiston area. Lake access. Great for summer cottage. Excellent sports area. Close to Canada! $17,500

FARMINGTON HILLS - 9 Mile & Drake, beautiful large prestigious lot, mature trees and landscaping, 238 ft. frontage, $120,000. 313-462-4472

FARMINGTON HILLS
Middlebelt & 9 Mile. Vacant lot 211'x135. 275 Feet Deep. Call

Joe Herska
Real Estate One
810-477-1111

FARMINGTON HILLS
• 10 & Orchard
• Wooded lot
• Nice purchase
Asking $67,900
Call BOB GERICH 313-709-9652
THE MICHIGAN GROUP 100

HARTLAND SCHOOLS. ½ acre paved roads, lake access, many mature trees. $25,900. Call Steve Street Real Estate 313-449-4466.

NEW CONSTRUCTION
EXCLUSIVELY
BRIGHTON - 3 lots in Shenandoah. ½ acre each. Priced at $39,900.
Call NANCY MERINGER
810-851-9900

NORTHFIELD TOWNSHIP
10 ACRES
WEBSTER VILLAGE AREA
SALEM TWP. 5 Acres
Reduced, Owner Land Contract Terms. 810-437-1174

NORTHVILLE TWP
WALKOUT LAKE LOTS AVAILABLE
(810) 737-0692

NOVI
Fully Improved Building Sites
Call (810) 737-0692

PLYMOUTH - Prime building Lot, mature lot, downtown Plymouth ½ block from desireable Smith school. $50,000.

PLYMOUTH/SALEM TWP. M-14 & N. Territorial. Treed, rolling, varied, 4.34 acres, with woods & pond, perked, surveyed. $99,900 313-963-3311

PLYMOUTH TWP
Improved Lots
Established Sub
3 Lots Remaining to Sell
Starting at $69,900
CALL BOB GERICH
THE MICHIGAN GROUP 100

ULTIMATE PRIVACY. Acre plus treed setting in West Bloomfield, with breathtaking views of protected Wet lands. Backs to intimate lake and ponds another West Bloomfield schools. Only $125,000.
CENTURY 21 TOWN & COUNTRY
Ask for John Darius 810-642-6100

US 23 & N. TERRITORIAL AREA - several 2 acre building parcels. Exceptional price. Owner/Broker/Builder. 313-663-4686.

HISTORICAL WASHINGTON TWP. Estates at Stoney Creek. 26 Mile/Mound Rd. Estate side lots. Utics, schools. All public utilities. Walk out sites available. Reduced prices starting at $75,000. (810) 786-3900

WILL BUILD TO SUIT
our plan or yours on approximately 2½ acres. All utilities. Birmingham Schools. Priced at only $110,000 & 1255, enter from 14 Mile, E. of Lahser. Exclusive Development. Co. (810) 642-1142.

383 Time Share

FOR SALE
RCI affiliated 2 bdrm 2 baths. Must sell $1,950. Call (702) 361-3031

NORTHERN MICHIGAN
Deeded, new and resale weeks. Call for our COMPLIMENTARY LAS VEGAS VACATION PACKAGE
1-800-727-3767, Ext. 90
RESORT REAL ESTATE, INC.

385 Mortgage/Land Contracts

LAND CONTRACT
• BAD CREDIT?
• BANKRUPTCY?
• DIVORCED?
• UNMORTGAGABLE?
Now buying land contracts. Primarily for sale on Land Contract terms. 30% down.
Call BOB BRIGHT
1-810-704-0480
Remerica Pickering

387 Real Estate Wanted

ALL CASH FOR YOUR HOME!
Any condition, any price!
Highest cash offer or guaranteed sale. Select Realty (313) 455-7000
Remerica NEIGHBORHOOD
(810) 355-1000

CASH FOR HOUSES
UP TO $35,000
Regardless of condition or Redford Twp. or surrounding suburbs. Agent. 313-427-7368

CASH FOR PROPERTIES
All Types, All Conditions
Ask for Mike
Wolverine Investment
(313) 532-6007

CASH TODAY
GUARANTEED SALE
Houses

400 Apartments/Unfurnished

Westland
★ Forest Lane Apartments
6200 North Wayne Rd.
2 BEDROOM $460
2 BEDROOM $480
$100 OFF FIRST MONTH
SENIOR DISCOUNT
Amenities include
- Heat & Water
- Carpeting & Blinds
- Appliances
- Laundry facilities
- Pool & air conditioning
- Walk-in closets
- Dishwashers in selected units
- Cable available
- Playground & nursery

313-722-5155

Westland
Living. Living as yours at
VENOY PINES APARTMENTS
- Walk-in closets, some with fireplace
- Refreshing pool
- Tennis court
- Lighted basketball court
- Laundry facilities
- On-site Manager
- Beautifully landscaped

CENTRALLY LOCATED IN WESTLAND
313) 261-7394
Monday-Friday 9:00-5:00

Westland
ORCHARDS OF NEWBURGH APARTMENTS
SPECIAL
$200 SECURITY DEPOSIT
Spacious 1 & 2 bedroom floorplans
Come see our new pool
(313) 729-5090
4 Park Community
Formerly Glenwood Orchards
Clean Out The Attic
Clean The Garage
Have A Sale!
Call 313-591-0900

Westland's Best Value...
BLUE GARDEN APARTMENTS
• Close to Work!
• Convenient to Shopping!
Our Value Package Includes:
- Fashionable updated interiors
- Dishwashers
- Mini-blinds
- Ample storage
- Private balconies or patios
- Heat and Water
- Basic Cable
- Air conditioner
- Laundry facilities in each building
- Swimming pool
- Tennis court
- Playground
- Picnic area
- Business center
- Planned activities
- Carports Available
- Pets welcome (limited) for an additional fee

RENTS FROM... $400*
Please call about our Specials!
*We're proud to offer the most value for your money in Westland
Cherry Hill near Merriman
313-729-2242

PLYMOUTH HERITAGE APARTMENTS
Achieve the comfort you so deserve, at a price that meets your needs.
1 & 2 Bedrooms Starting At $445.00
Relax in a spacious apartment located just minutes from downtown Plymouth. Heat & water included.
ASK ABOUT MANAGERS SPECIALS!!!!!
For More Information On How To Become A Part of Our Community
CALL 313-455-2143

PLYMOUTH CANTON
Village Squire
Apartments
$200 SECURITY DEPOSIT
FROM $460
Includes Heat
• Picnic Area & BBQ's • Tennis Courts • Pool & Saunas
• Seconds from I-275 • Bike Trails • Basketball Court
• Children's Play Area • Vertical Blinds • Pet Section Available
- Dishwashers
- Individually controlled heat & air
- Short Term Leases Available
- Job Transfer Clauses Available

Minutes from I-275 • I-94 • I-96
On Ford Road, just east of I-275
Daily 9-6 • Sat.-Sun. 11-4
(313) 981-3891

400 Apartments/Unfurnished

WESTLAND
Western Hills Apts.
$349 Move In Special
On 1 & 2 Bedroom Apts
- Central Air
- Outdoor Pool

Call for details
313-729-6520

WESTLAND WOODS APARTMENTS
Spacious 1 and 2 bedroom apartments. Amenities include:
- Carpeting
- Private Patio/Balcony
- Pool
- Laundry Facilities
- Intercom
- Air Conditioning
- Close To Shopping & Expressways
- Window Treatments/Mini Blinds
- $500 Security Deposit
- $200 Security Deposit & $25/mo

313) 728-2800

401 Apartments/Furnished

BIRMINGHAM
American Suites
- Short Term Rentals from $40/day including utilities
- Fully Furnished
- Weekly Housekeeping Service
- Continental Breakfast
- Cable TV
- Heat
- Carport
- Pool
- Flexible Rental Terms

1100 N. ADAMS
BIRMINGHAM
(810) 645-0420

FARMINGTON/FARMINGTON HILLS. All utilities, linens, dishes, cable TV, pool, air conditioning. Units available. No pets. (810) 477-4789

FARMINGTON fully furnished apt. bedroom, kitchen & bath. $800/mo. Southfield Suites. 557-2455

(313) 261-2277. reserv. 810-478-4688

Furnished Apts.
- Monthly Leases
- Immediate Occupancy
- Security Deposit
- Tastefully Decorated

SUITE LIFE
810 549-5500

Furnished apts. in small, quiet complex. Fully furnished & decorated studio, 1 & 2 bedroom units includes dishes, linens, etc. Cleaning service available. Beach privileges. No pets please. Rents starting at $600/mo & water included. SHORT TERM LEASES for your convenience.

FARMINGTON HILLS
$495 per month 1 Bedroom
$525 per month 2 Bedroom
Call Cheon Smith: (810) 474-4800

PLYMOUTH 1 and 2 bedroom apartments, completely furnished. Available now.
(313) 459-9507

Suburban Locations
APARTMENTS
MONTHLY LEASES
25 Prime Locations
Furnished with housewares linens, color TV, phone & utilities
MINIMUM 1 MONTH
1 & 2 Bedroom Suites
Executive Housing Systems
810-474-9770 or
1-800-344-9770

401 Apartments/Furnished

AUBURN HILLS, SOUTHFIELD FARMINGTON, Suburbs
Outstanding 2, 3 bedroom town houses & townhomes, some w/attached garage & fireplace. Call 812 Westbury-Auburn Hts 852-7550 Woodcreek-Farmington Hills 473-1127 Parkwood-Farmington Hills 626-4380 Covington-Farmington 851-2730 Schedule a tour today! Showings Hours 11am-5pm

402 Condos/Townhouses

Romulus
OAKBROOK VILLA
2 and 3 bedroom townhouses
Ranging from $399 to $500
Includes all utilities
Open Mon. thru Fri. 9-5 PM
Sat. by appointment
15001 BRANDT 313-941-1540
TDD (800) 989-1833

ROYAL OAK/CLAWSON
- 14 Mile/Crooks, 2 bedroom, 1½ bath Townhouse with back yard, carport, blinds, some air conditioning, pool and basement. Only $725. Lease and deposit. Call weekdays @ 810-542-9688

SOUTHFIELD 12/Evergreen/Lahser. Spacious 1st floor 1 bedroom plus sitting room, redecorated, quiet and relaxing. Aug. 1 $600 plus 1 mo security. 851-1468

W. BLOOMFIELD Spacious 2500sq.ft. 3 bedroom, 2½ bath townhouse w/attached 2 car garage & finished walkout floor, terrace, gated security. $1839/mo. 810-788-7759

COACH HOUSE MANAGEMENT
810-557-0810
Your ticket to fine living.
- 1 & 2 bedroom apartments
- 2 bedroom townhomes
- Dishwasher vertical blinds
- Balconies patios
- Pools sauna carports
- Free heat

COACH HOUSE APARTMENTS
1 MILE
ENTRANCE ON FARMINGTON

BALDWIN HOUSE
The Lifestyle You've Waited For
Contact Manager for Special Rates on These Last Units!
Hours Monday - Friday 10:00 A.M. - 5:30 PM
Saturday & Sunday 12:00 PM - 5:00 PM
206 Chester
Birmingham, MI 48009
(810) 540-4555
TDD (810) 540-4227
Equal Housing Opportunity

Elegant Affordable Living In The Heart of Birmingham
Beautifully appointed one and two bedroom apartments include:
- Designer cabinets
- All appliances
- And Much More!
- Air conditioning
- Carpeting

Just steps away from library, fine shopping, parks, restaurants, banking, theaters, and public transportation.
Visit us today and discover gracious living.
*New Residents Only
TIME IS RUNNING OUT. Only 3 On Baldwin "Market Rate" Apartments Remain!

402 Condos/Townhouses

BIRMINGHAM - 14 Mile/Woodward 1 bedroom loft - Townhouse with garage, private basement and entrance. GREAT Birmingham value $870. Lease. EHO. Sorry, no pets. Call weekdays (810) 642-8686

BIRMINGHAM TOWNHOUSE, 2 bedroom, 1 bath, hardwood floors, central air, washer/dryer, hardwood floors, approximately 1000 sq. ft. $850 per month. Pets allowed. Available Aug. 1. (810) 644-5349 (810) 642-3280

BLOOMFIELD HILLS 2 bedroom 2 bath, central air, swimming pool, nice area, excellent schools. $1,000/mo. (810) 335-0743

CANTON Townhouse 3 bedrooms, 1½ baths, and basement. Available immediately. $795 per month. Call (313) 455-2953

FARMINGTON 1 bedroom condo. Furnished or unfurnished. Pool, heat included. $475. Call 810-471-2311 or 810-360-9343

NORTHVILLE Townhouse 2 bedroom, duplex, newly renovated, within walking distance to downtown. $1,200/MO. Call 1-800-979-2788 ext 777 or write P.O. Box 332 Northville, MI 48167

NOVI 2 bedroom condo, $900+ sec. lease, all appliances including washer/dryer, pool/tennis/clubhouse & pool. Immediate occupancy. $890/mo. (810) 661-4083

OAK PARK, 9 & Coolidge area 2 bedroom, 1 bath, upper, carport, heat/water included $550/month. Call Mon-Fri. 8-5 (810) 557-4455

PLYMOUTH 2 bedroom first floor unit, skylight, neutral decor, open floor plan, private entrance $675/mo. 810-348-8189. #708 RICHTER & ASSOC.

PLYMOUTH - DOWNTOWN AREA 2 bedroom, 1 bath duplex, newly updated, quiet setting. Water & heat included. $650/month. 313-459-4714

REDFORD-Joy/Inkster area 2 bedroom, basement storage, new windows & carpet. $600 a mo. Included: Heat, water. 2 months security deposit. Call 313-937-3766 or Pager/ Mike 313-257-4640

ROCHESTER HILLS, Silverbell/Auburn Rd. 2 bedroom, 1 bath, $600/mo. Available now. Call Southfield Suites, 557-2455

ROMULUS 2 bedroom, 1 bath, $600/mo. Available now. Call Southfield Suites, 557-2455

402 Condos/Townhouses

WESTLAND CONDO, near I-275 & Ford 2 bedroom, central air, garage, private entry, pool, washer, dryer. $650 + security deposit. 313-425-0888 or 810-344-4987

403 Duplexes

NORTHVILLE, 2 bedroom, 1½ bath, $750/month. Call Deane, days, 313-943-5900, eves & weekends, 810-477-0585

NORWAYNE 2 and 3 bedrooms, recently updated and painted, carpeted, utility room, nice location. From $450

PLYMOUTH DOWNTOWN, best location, two large 2 bedroom units, partially built, NO smokers or pets. From $625/mo + security & utilities. Available now. 313-453-1007

WESTLAND, 2 bedroom, newly painted, fenced w/shrubs, near school. Section 8, water included $540/month.

WESTLAND 2 story, duplex, 3 bedroom, 1½ bath unit. Fenced yard. Appliances. Available now. $475/mo. Call 313-348-8189. #721 RICHTER & ASSOC.

404 Flats

CANTON - 2 bedroom lower. Living room, dining room, basement, garage, country atmosphere, deck, appliances. Available now. $575/mo. 313-348-8189. #723 RICHTER & ASSOC.

DEARBORN HTS. 1 bedroom upper, flat. Private & quiet throughout, ceiling fan, appliances. Available $395/mo. 313-348-8189. #718 RICHTER & ASSOC.

FERNDALE N. of 9 Mile, W. of Woodward. Upper, 2 bedroom, garage, basement, hardwood floors, balcony. Heat & water included. $675/mo. 313-541-7609

GARDEN CITY - 1 bedroom upper flat, full bath, private entrance $450/mo. 2 adults. Family room, library. 2 car air. No Pets. No Smokers $1,800/mo. D & H PROPERTIES 810-737-4002

LARGE LOWER Flat, 7 Mile/Grand River Area. Utilities incl. & security $810. (810) 684-5831

PLYMOUTH 2 bedroom lower unit, $650 plus utilities. No pets. (313) 455-1464

REDFORD TWP. 1 bedroom upper unit, $495/month. Call 313-937-3766 or Pager/ Mike 313-257-4640

REDFORD TWP. 1 bedroom upper flat, utilities included. $425 month with security deposit. (313) 584-2672

WEST DEARBORN
Newly decorated, quiet 2 bedroom upper w/ appliances, carport, basement. $550/mo.
(810) 704-6906 (313) 464-6400

WESTLAND 2 bedroom lower, garage, basement. $495 Wayne Rd. area. Available July 1. (313) 274-1144 or 810-623-2299

405 Homes

Allen Park to West Bloomfield
Bringing Landlords and Renters Together
HOUSES/CONDOS/APTS.
RENTAL PROS
SOUTHFIELD. (810) 356-RENT
GARDEN CITY (313) 513-RENT
Berkley, updated 3 bedroom, garage, basement, washer, dryer, a/c, $875/mo. RENT-A-HOME
SHARE LISTINGS 642-1620

BEVERLY HILLS, 3 bedroom, 1½ bath, brick ranch, a/c, 2½ car, $1200 RENT-A-HOME
SHARE LISTINGS 642-1620

BEVERLY HILLS - 1/4/Pierce. Freshly painted 3 bedroom ranch, neutral blinds, appliances, basement, enclosed porch, 2 car garage. $1,200/mo. D & H PROPERTIES 810-737-4002

BIRMINGHAM & ALL CITIES
FREE
PREVIEW CATALOGS, PHOTOS HOUSES, CONDOS, APARTMENTS
TENANTS & LANDLORDS Share RENT-A-HOME 810-642-1620

BIRMINGHAM 3 bedroom, 1 bath appliances, window treatments, carpeting, shed. Close to town. $850/mo. (810) 540-3617

Birmingham, 2 bedroom, appliances, fence, 2 car garage, $975/MO. RENT-A-HOME
SHARE LISTINGS 642-1620

BIRMINGHAM 2 bedroom, dining, basement, 2 car garage. $725/month. RENTAL PROS (810) 356-RENT

BIRMINGHAM & other suburbs TRANSFEREES
For your RELOCATION NEEDS
Call D & H PROPERTIES
810-737-4002

BIRMINGHAM schools - 13 Mile/Evergreen. Brick Executive Ranch, 3 bedroom, 2 full baths, all appliances, full basement, attached garage. Family room. $1200 plus utilities. Available now. D & H PROPERTIES 810-737-4002

CANTON. Beautifully restored & updated historic 3 bedroom 2 bath, 1½ sq. feet, 2 car garage, 2 acres. $1300/month. (313) 453-9350

CANTON - 3 bedroom brick colonial 1½ baths, family room and fireplace. $1150. Call Dave 810-474-5150 Eves. 810-478-9778

CANTON - 3 bedroom brick ranch, large lot, fenced yard, appliances, shed, fenced yard appliances. Available $795. 313-348-8189. #735 RICHTER & ASSOC.

CANTON 3 bedroom ranch, 1½ baths, fenced yard, basement, all appliances, garage, non smokers, no pets. $950/mo. 313-459-0905

CANTON rent for 1 month, fully furnished 3 bedroom, 2 bath ranch, brick ranch, ideal for tranferee. $950 month. Available July 1 at $1,900 deposit. 7-3 thru 7-31. 313-451-0569

CLARKSTON - 4 bedroom colonial, 2½ baths, 2 car garage, brand new carpet & paint, family neighborhood, easy access to I-75. $1250/mo. (810) 625-9671 (810) 253-8789

BERKLEY great 3 bedroom, 1 bath, finished basement, garage with opener. ALL appliances, new central air, no pets. $895/mo 810-644-1411

COMMERCE 2 bedroom, basement, appliances, fenced yard, pets $685/month. RENTAL PROS (810) 356-RENT

DEARBORN 2 bedroom, dining, basement, fenced yard $600/month. RENTAL PROS (313) 513-RENT

DEARBORN HEIGHTS - Sharp 3 bedroom Rangch central air, garage, utility room. Option to buy available $750/MO. (810) 788-1823

DEARBORN HTS 3 bedroom, dining, appliances, fenced yard, 2 car garage $650/month. RENTAL PROS (313) 513-RENT

DEARBORN HTS. Southfield/Van Born area. 3 bedrooms, fenced, near schools. $795 per month. (313) 255-4249

DEARBORN WEST Michigan Avenue/Outer Drive. Spotless 3 bedroom, 1 bath, ranch. 2 car garage. Minimum 1 yr. References. $1,050/mo. (810) 747-4677

DETROIT NW. 2 bedroom brick bungalow, fenced yard, $350 RENT-A-HOME
Share Listings, 642-1620, no fee

FARMINGTON & ALL CITIES
RENT-A-HOME
TENANTS & LANDLORDS
810-642-1620

FARMINGTON 3 bedroom, 1½ bath, brick ranch, fenced yard, no pets. $990/month security $990 mo. Ready July 1st 23056 Haggerty (313) 464-8170

★ FARMINGTON HILLS
Executive 4 bedroom, 3½ bath home with 4 car garage. Large family room, library, exercise room, all appliances, central air, sprinkler system. Mike & Halsted Meadowbrook Sub. $1650 per month. Eves 810-478-9713 Days 810-474-5150

FARMINGTON HILLS - 3 bedroom, 1½ bath, all appliances, fenced yard, $875/mo plus security. Credit check required. RENTAL PROS (810) 356-RENT

FARMINGTON HILLS Middlebelt 11 Mile. Large country colonial, 4 bedrooms, 2½ baths, walkout lower level, library, 2 car garage, family sub. Available July 1. $2500/mo. D & H PROPERTIES 810-737-4002

FARMINGTON HILLS
Orchard Lake near 10 Mile. 3 bedroom, 2 bath ranch. $1,000/mo. (313) 278-8817

FARMINGTON HILLS 11 Mile/Middlebelt 3 bedroom brick ranch, 2½ baths, family room fireplace, hardwood floors, central air, 2 car garage, appliances. Available $1,250/mo. D & H PROPERTIES 810-737-4002

FARMINGTON HILLS 2 bedroom ranch, large living room, newer carpet & paint, fenced yard, 2 car garage, appliances. Available $795/mo. D & H PROPERTIES 810-737-4002

FARMINGTON HILLS (13 Mile/Orchard Lake area) - 3 bedroom brick ranch, 1½ baths, fireplace with fireplace, attached 2 car garage with opener, kitchen appliances, fenced yard, basement. Only $1,095/mo. 2 full & 2 half baths. Great room, fireplace & beamed ceilings, kitchen appliances, finished basement, security alarm. Terms & golf 2½ car garage with opener Available Aug. 1 at $1,600

Goode 647-1898
Real Estate

FARMINGTON HILLS 4 bedrooms, 2½ bath, family room, basement, fenced yard, $1,395/mo. Available 8-1. 810-477-8810, page 810-317-3008

GARDEN CITY - 3 bedroom brick ranch, fenced yard, appliances. Available 7-1. $750/mo. 810-348-8189. #731 RICHTER & ASSOC.

INKSTER 3 bedroom carpeted, spacious, yard, corner lot, pets. $510/month RENTAL PROS (313) 513-RENT

INKSTER - 3 bedroom. $500/mo. Ask for Dan Mason. (313) 897-9717 (313) 291-0300

KEGO/Cass Lake/Beach. 2 bed room updated, deck, air washer/dryer, dishwasher, shed. $850/month. Share Listings, 642-1620, no fee.

LAHSER & OUTER DR. nice 2 bedroom, full basement, fenced yard $325/month + security. With option to buy! RENT-A-HOME
SHARE LISTINGS 642-1620

LATHRUP VILLAGE - 12/Southfield 4 bedroom brick colonial, 2½ baths, family room, fireplace, 2400 sq. ft. air, 2 car, basement, small pet OK. Available 7-95. $1,600/mo. D & H PROPERTIES 810-737-4002

LIVONIA & ALL CITIES
RENT-A-HOME
TENANTS & LANDLORDS
810-642-1620

LIVONIA - 2 bedroom brick ranch, 1½ baths, garage, $ 150 a/c, $700/ mo. Days 810-474-5150 Eves. 810-478-9778

LIVONIA, 3 bedroom brick ranch, full basement, 2 car garage, Livonia schools, $796 month, first month's rent plus 1½ month's security. 9066 Gillman, S. of W. Chicago, E. of Middlebelt. For info 313-522-7922

LIVONIA - 2 bedroom ranch, 5 Mile/Middlebelt area, appliances available. Central air. Clean. $625 mo. plus deposit (810) 615-0372

LIVONIA - 2 bedroom ranch, air, appliances, yard. $625/month. RENTAL PROS (313) 513-RENT

LIVONIA 3 bedrooms, full basement, fireplace, family room, fridge, stove, dishwasher, large lot, 2 car attached garage, easy access to 75 & 96. $1100/mo. + security. 810-478-8713

LIVONIA - Clean 3 bedroom ranch, 2 car garage, air, built-in stove & range, finished basement. $870/mo. plus security. (313) 453-3452 or (313) 454-7643

LIVONIA-Small 2 bedroom, 2 story home. Carpeted, appliances. Call today. Doorwall to patio. Large lot. $595 plus utilities. (313) 838-5347

405 Homes

Bloomfield Hills
Renters Together
HOUSES/CONDOS/APTS.
RENTAL PROS
SOUTHFIELD. (810) 356-RENT
GARDEN CITY (313) 513-RENT
Berkley, updated 3 bedroom, garage, basement, washer, dryer, a/c, $875/mo. RENT-A-HOME
SHARE LISTINGS 642-1620

BEVERLY HILLS, 3 bedroom, 1½ bath, brick ranch, a/c, 2½ car, $1200 RENT-A-HOME
SHARE LISTINGS 642-1620

BEVERLY HILLS - 14/Pierce. Freshly painted 3 bedroom ranch, neutral blinds, appliances, basement, enclosed porch, 2 car garage. $1,200/mo. D & H PROPERTIES 810-737-4002

BIRMINGHAM & ALL CITIES
FREE
PREVIEW CATALOGS, PHOTOS HOUSES, CONDOS, APARTMENTS
TENANTS & LANDLORDS Share RENT-A-HOME 810-642-1620

BIRMINGHAM 3 bedroom, 1 bath appliances, window treatments, carpeting, shed. Close to town. $850/mo. (810) 540-3617

Birmingham, 2 bedroom, appliances, fence, 2 car garage, $975/MO. RENT-A-HOME
SHARE LISTINGS 642-1620

BIRMINGHAM 2 bedroom, dining, basement, fenced yard, $725/month. RENTAL PROS (810) 356-RENT

BIRMINGHAM & other suburbs TRANSFEREES
For your RELOCATION NEEDS
Call D & H PROPERTIES
810-737-4002

BIRMINGHAM schools - 13 Mile/Evergreen. Brick Executive Ranch, 3 bedroom, 2 full baths, all appliances, full basement, attached garage. Family room. $1200 plus utilities. Available now. D & H PROPERTIES 810-737-4002

CANTON. Beautifully restored & updated historic 3 bedroom 2 bath, 1½ sq. feet, 2 car garage, 2 acres. $1300/month. (313) 453-9350

CANTON - 3 bedroom brick colonial 1½ baths, family room and fireplace. $1150. Call Dave 810-474-5150 Eves. 810-478-9778

CANTON - 3 bedroom brick ranch, large lot, fenced yard, appliances, shed, fenced yard appliances. Available $795. 313-348-8189. #735 RICHTER & ASSOC.

CANTON 3 bedroom ranch, 1½ baths, fenced yard, basement, all appliances, garage, non smokers, no pets. $950/mo. 313-459-0905

CANTON rent for 1 month, fully furnished 3 bedroom, 2 bath ranch, brick ranch, ideal for tranferee. $950 month. Available July 1 at $1,900 deposit. 7-3 thru 7-31. 313-451-0569

CLARKSTON - 4 bedroom colonial, 2½ baths, 2 car garage, brand new carpet & paint, family neighborhood, easy access to I-75. $1250/mo. (810) 625-9671 (810) 253-8789

BERKLEY great 3 bedroom, 1 bath, finished basement, garage with opener. ALL appliances, new central air, no pets. $895/mo 810-644-1411

COMMERCE 2 bedroom, basement, appliances, fenced yard, pets $685/month. RENTAL PROS (810) 356-RENT

Brand New Apartments!
The GRANDEST OF OPENINGS IN FARMINGTON HILLS
"THE BLUE RIBBON, MEDALLION, GOLD CUP AND GRAND PRIZE"
What kind of rental community has garnered so many prize floor plans? come to Citation Club and see why we're Farmington Hills' most desirable address.
Be Prepared to be Surprised!
- Dramatic angled walls • Charming window seats
- Double soaring vaulted ceilings • Gourmet kitchens with angled white cabinetry & VES, in-home washer/dryers • generous walk-in closets • cozy fireplaces • covered parking • complete fitness center • indoor & outdoor HEATED pools and manned entry gates

We've Got You Covered From East to West
Burwick Farms Apartments
517-548-5755
Woodcrest Villa Apartments & Athletic Club
313-261-8010
Managed by CAPREIT
QUALITY • SERVICE • PRICE
CITATION CLUB
13 Mile & Haggerty • 810 661-2200
The way you want to live at a rate you can afford

405 Homes

INKSTER 3 bedroom carpeted, spacious, yard, corner lot, pets. $510/month RENTAL PROS (313) 513-RENT

INKSTER - 3 bedroom. $500/mo. Ask for Dan Mason. (313) 897-9717 (313) 291-0300

KEGO/Cass Lake/Beach. 2 bed room updated, deck, air washer/dryer, dishwasher, shed. $850/month. Share Listings, 642-1620, no fee.

LAHSER & OUTER DR. nice 2 bedroom, full basement, fenced yard $325/month + security. With option to buy! RENT-A-HOME
SHARE LISTINGS 642-1620

LATHRUP VILLAGE - 12/Southfield 4 bedroom brick colonial, 2½ baths, family room, fireplace, 2400 sq. ft. air, 2 car, basement, small pet OK. Available 7-95. $1,600/mo. D & H PROPERTIES 810-737-4002

LIVONIA & ALL CITIES
RENT-A-HOME
TENANTS & LANDLORDS
810-642-1620

LIVONIA - 2 bedroom brick ranch, 1½ baths, garage, $ 150 a/c, $700/ mo. Days 810-474-5150 Eves. 810-478-9778

LIVONIA, 3 bedroom brick ranch, full basement, 2 car garage, Livonia schools, $796 month, first month's rent plus 1½ month's security. 9066 Gillman, S. of W. Chicago, E. of Middlebelt. For info 313-522-7922

LIVONIA - 2 bedroom ranch, 5 Mile/Middlebelt area, appliances available. Central air. Clean. $625 mo. plus deposit (810) 615-0372

LIVONIA - 2 bedroom ranch, air, appliances, yard. $625/month. RENTAL PROS (313) 513-RENT

LIVONIA 3 bedrooms, full basement, fireplace, family room, fridge, stove, dishwasher, large lot, 2 car attached garage, easy access to 75 & 96. $1100/mo. + security. 810-478-8713

LIVONIA - Clean 3 bedroom ranch, 2 car garage, air, built-in stove & range, finished basement. $870/mo. plus security. (313) 453-3452 or (313) 454-7643

LIVONIA-Small 2 bedroom, 2 story home. Carpeted, appliances. Call today. Doorwall to patio. Large lot. $595 plus utilities. (313) 838-5347

405 Homes

LIVONIA - Executive, new decor, 3 bedrooms, appliances, family sun rooms, deck, fenced yard, attached garage, no pets. Security, References. $950/month. (313) 476-6820

RENT-A-HOME
SHARE LISTINGS 642-1620

LIVONIA/ Sharp 4 bedroom, Custom 2,500 sq.ft. colonial, fireplace, dining room, den, deck, 2 car garage, basement, central air, appliances. Available 8-1. $1,850/month. (313) 522-3700

RICHTER & ASSOC.

MADISON HEIGHTS - 3 bedroom, very clean, screened porch, fenced yard, appliances. Available 7-1. $750/mo. 810-348-8189. #717 RICHTER & ASSOC.

NORTHVILLE & OTHER SUBURBS CORPORATE TRANSFEREES
For your RELOCATION NEEDS
Call D & H PROPERTIES
810-737-4002

NOVI 2 bedroom ranch, all appliances, fenced yard, basement, pets. $795/month. RENTAL PROS (810) 356-RENT

NOVI 8 Mile/Meadowbrook. Custom brick colonial, 4 bedrooms, 2½ baths, 2 laundry rooms, professionally decorated, fireplace, 2 car garage. No pets. $2900 sq. ft. $2400/mo. D & H PROPERTIES 810-737-4002

OAK PARK, Beautiful 3 bedroom, 2 full baths, finished basement, 2 car garage. Available 8-1. $1,250/mo. F/V, F/S, (Broker) (810) 557-4977

ORCHARD LAKE VILLAGE Charming 2 bedroom, 1 bath home. Beautiful landscaping. Available 8-1. $895 per mo. Call (810) 247-5872

PLYMOUTH / Close to town & shopping. 3 bedroom ranch, basement, garage, stove & fridge. $750/mo. Available 8-1. Call Mike & Halsted Meadowbrook Sub. $1650 per month. Eves 810-478-9713 Days 810-474-5150

REDFORD 3 bedroom, dining, all appliances, yard, option available. $550/month. RENTAL PROS (810) 356-RENT

REDFORD 3 bedroom ranch, basement, 1½ car garage, $650 + security. Call after 5PM (313) 937-9983 Denby. Call Randy at (248) 642-1400 Ext. 100. Inc.

REDFORD 3 BEDROOMS garage, Full basement, fenced yard, $650/mo + security. Call after 5PM (313) 937-9983 Denby. Call Randy at (248) 642-1400 Ext. 100. Inc.

REDFORD-7 & Beech 2 bedroom, new carpets, 2 car garage, water included. No pets. $675/month. Deposit $575. (810) 661-9305

REDFORD/Detroit, 2 bedroom ranch, garage, carpeting & fence. $550 RENT-A-HOME
Share Listings, 642-1620, no fee

REDFORD 5 Mile/Beech Daly 4 bedroom, 2 bath, brick bungalow, library, 3 fireplaces, family room, air, garage. $1,500/mo. D & H PROPERTIES 810-737-4002

REDFORD TWP. Home information center has a 3 bedroom, sleeps 8 to 8 people, 1½ bath, washer/dryer, cable tv. Doorwall to deck. Redford Community Center (21211 Hawthorne) just north of Plymouth between Beech & Inkster.

ROCHESTER HILLS Adams. Perfect for family, 4 bedroom brick Tudor backs to woods. 2½ baths, library, part fireplace basement, air. Available now. $2400/mo. D & H PROPERTIES 810-737-4002

ROCHESTER HILLS Tienken. Adams. Custom, 4 bedroom brick Colonial, 2½ baths, family room, library, fireplace, wet bar, kitchen. $1100 sq.ft., air, 2½ car. $2,500/mo. D & H PROPERTIES 810-737-4002

ROYAL OAK - Main/13 area 3 bedroom bungalow, finished basement, 1½ car garage, fenced yard $875/mo. Call (810) 643-8507

SMALL 2 bedroom home at 2888 Livernois 1 blk N. of Auburn $475/mo. No basement or garage.

SOUTHFIELD - 4 bedroom Colonial 2,500 sq.ft. family room with fireplace, 2½ baths, appliances, basement, garage. Available 7-10. $1,600/mo. D & H PROPERTIES 810-737-4002

RICHTER & ASSOC.

SOUTHFIELD - 3 bedroom, in-ever air, 1½ bath, fenced $750/month RENTAL PROS (810) 356-RENT

STERLING HGTS 3 bedroom Quad-level, family room, fireplace, den, basement, appliances Available soon. $1,100/mo. 810-348-8189. #734 RICHTER & ASSOC.

TAYLOR - 3 bedroom, dining carpeted, 1 bath, yard for pets $550 month. RENTAL PROS (313) 513-RENT

TROY 3 bedrooms, 1 bath, finished basement, large kitchen, & shed Stove & refrigerator stay. $800/ monthly, plus deposit. 810-828-2779

WAYNE - 3 bedroom bungalow basement, appli Available now. $690/mo. 810-348-8189. #733

RICHTER & ASSOC.

WAYNE: large, clean, 3 bedroom brick ranch, new carpet & paint, basement, fenced yard, appliances. No pets. $725/month. INKSTER 3 Bedroom, $650. 313-309-8181

W. BLOOMFIELD 3 bedroom ranch living room, kitchen, appliances Pontiac Trail/Orchard Lake. $800/month 1½ month security. (810) 661-4963

405 Homes

Dearborn, 3 bedroom, 2 bath, finished basement, new decor. $850 RENT-A-HOME
SHARE LISTINGS 642-1620

DEARBORN - 2 bedroom, dining, basement, fenced yard $600/month. RENTAL PROS (313) 513-RENT

DEARBORN HEIGHTS - Sharp 3 bedroom Rangch central air, garage, utility room. Option to buy available $750/MO. (810) 788-1823

DEARBORN HTS 3 bedroom, dining, appliances, fenced yard, 2 car garage $650/month. RENTAL PROS (313) 513-RENT

DEARBORN HTS. Southfield/Van Born area. 3 bedrooms, fenced, near schools. $795 per month. (313) 255-4249

DEARBORN WEST Michigan Avenue/Outer Drive. Spotless 3 bedroom, 1 bath, ranch. 2 car garage. Minimum 1 yr. References. $1,050/mo. (810) 747-4677

DETROIT NW. 2 bedroom brick bungalow, fenced yard, $350 RENT-A-HOME
Share Listings, 642-1620, no fee

FARMINGTON & ALL CITIES
RENT-A-HOME
TENANTS & LANDLORDS
810-642-1620

FARMINGTON 3 bedroom, 1½ bath, brick ranch, fenced yard, no pets. $990/month security $990 mo. Ready July 1st 23056 Haggerty (313) 464-8170

★ FARMINGTON HILLS
Executive 4 bedroom, 3½ bath home with 4 car garage. Large family room, library, exercise room, all appliances, central air, sprinkler system. Mike & Halsted Meadowbrook Sub. $1650 per month. Eves 810-478-9713 Days 810-474-5150

FARMINGTON HILLS - 3 bedroom, 1½ bath, all appliances, fenced yard, $875/mo plus security. Credit check required. RENTAL PROS (810) 356-RENT

FARMINGTON HILLS Middlebelt 11 Mile. Large country colonial, 4 bedrooms, 2½ baths, walkout lower level, library, 2 car garage, family sub. Available July 1. $2500/mo. D & H PROPERTIES 810-737-4002

FARMINGTON HILLS
Orchard Lake near 10 Mile. 3 bedroom, 2 bath ranch. $1,000/mo. (313) 278-8817

FARMINGTON HILLS 11 Mile/Middlebelt 3 bedroom brick ranch, 2½ baths, family room fireplace, hardwood floors, central air, 2 car garage, appliances. Available $1,250/mo. D & H PROPERTIES 810-737-4002

FARMINGTON HILLS 2 bedroom ranch, large living room, newer carpet & paint, fenced yard, 2 car garage, appliances. Available $795/mo. D & H PROPERTIES 810-737-4002

FARMINGTON HILLS (13 Mile/Orchard Lake area) - 3 bedroom brick ranch, 1½ baths, fireplace with fireplace, attached 2 car garage with opener, kitchen appliances, fenced yard, basement. Only $1,095/mo. 2 full & 2 half baths. Great room, fireplace & beamed ceilings, kitchen appliances, finished basement, security alarm. Terms & golf 2½ car garage with opener Available Aug. 1 at $1,600

Goode 647-1898
Real Estate

FARMINGTON HILLS 4 bedrooms, 2½ bath, family room, basement, fenced yard, $1,395/mo. Available 8-1. 810-477-8810, page 810-317-3008

GARDEN CITY - 3 bedroom brick ranch, fenced yard, appliances. Available 7-1. $750/mo. 810-348-8189. #731 RICHTER & ASSOC.

INKSTER 3 bedroom carpeted, spacious, yard, corner lot, pets. $510/month RENTAL PROS (313) 513-RENT

INKSTER - 3 bedroom. $500/mo. Ask for Dan Mason. (313) 897-9717 (313) 291-0300

KEGO/Cass Lake/Beach. 2 bed room updated, deck, air washer/dryer, dishwasher, shed. $850/month. Share Listings, 642-1620, no fee.

LAHSER & OUTER DR. nice 2 bedroom, full basement, fenced yard $325/month + security. With option to buy! RENT-A-HOME
SHARE LISTINGS 642-1620

LATHRUP VILLAGE - 12/Southfield 4 bedroom brick colonial, 2½ baths, family room, fireplace, 2400 sq. ft. air, 2 car, basement, small pet OK. Available 7-95. $1,600/mo. D & H PROPERTIES 810-737-4002

LIVONIA & ALL CITIES
RENT-A-HOME
TENANTS & LANDLORDS
810-642-1620

LIVONIA - 2 bedroom brick ranch, 1½ baths, garage, $ 150 a/c, $700/ mo. Days 810-474-5150 Eves. 810-478-9778

LIVONIA, 3 bedroom brick ranch, full basement, 2 car garage, Livonia schools, $796 month, first month's rent plus 1½ month's security. 9066 Gillman, S. of W. Chicago, E. of Middlebelt. For info 313-522-7922

LIVONIA - 2 bedroom ranch, 5 Mile/Middlebelt area, appliances available. Central air. Clean. $625 mo. plus deposit (810) 615-0372

LIVONIA - 2 bedroom ranch, air, appliances, yard. $625/month. RENTAL PROS (313) 513-RENT

LIVONIA 3 bedrooms, full basement, fireplace, family room, fridge, stove, dishwasher, large lot, 2 car attached garage, easy access to 75 & 96. $1100/mo. + security. 810-478-8713

LIVONIA - Clean 3 bedroom ranch, 2 car garage, air, built-in stove & range, finished basement. $870/mo. plus security. (313) 453-3452 or (313) 454-7643

LIVONIA-Small 2 bedroom, 2 story home. Carpeted, appliances. Call today. Doorwall to patio. Large lot. $595 plus utilities. (313) 838-5347

405 Homes

W. BLOOMFIELD
There is No Place Like This Home. LEASE this spacious open floor plan, 2400 sq. foot, like new, 3 bedroom, 2½ bath, loft style/ home, in a wooded setting next to Green Lake in Orchard Lake Village. All appliances included. Broker (313) 730-9025

W. BLOOMFIELD - UPPER Straits Lake Privileged, 3 bedroom, 1 bath, central air

EMPLOYMENT

500 Help Wanted

ASSISTANT CUSTOMER SERVICE MANAGER
National Entertainment Company seeks a full time Assistant Manager for Customer Service Applicant must be detail-oriented, energetic and Customer Service Training. Creative thought processes. Leader. Some nights and weekends required. Salary, resume and salary requirement to P.O. Box 2191, Southfield, MI 48037 Attn: General Manager or fax to 810-647-7895

ASSISTANT TO BUILDER
Administrative duties. Need strong organizational skills, professional demeanor and computer skills required. Approximately 30hrs. wk. Send resume to: Energy Saver Homes, 185 Hudsey Walled Lk., Mich 810-624-8115

Associate Trainee
Immediate opening for serious, career minded individuals interested in participating on a dynamic team. Flexible schedule. Position offers on-the-job training, above average earnings & opportunities for growth. Call QRA at 810-356-7111.

Associate Trainee
Immediate opening for serious, career minded individuals interested in participating on a dynamic team. Flexible schedule. Position offers on-the-job training, above average earnings & opportunities for growth. Call QRA at 810-356-7111.

ATTENTION!
Earn $6-$10/hour cleaning apartments/homes in the Detroit area. No hiring! Great summer or permanent employment. Apply in person at 26777 Northwestern Highway, Southfield between Inkster & Beech. 313-535-4846

ATTENTION
Ideal for anyone who cannot get out to work. Work part time from your home. Flexible schedule. Call Purple Heart. Call Mon-Fri. 313-728-4572

Attention!
IF
you're not making at least $7/hr we have openings for you. No experience necessary. Must learn all areas. No experience. $79 cash/ day. Call Lisa 313-523-7813

ATTENTION!
NO MEETINGS, NIGHTS OR HOLIDAYS! Clean homes, earn unlimited income, benefits available. The Cleaning Co. 313-525-7296

ATTENTION RETAIL HELP needed! Immediate openings. Department managers, assistant store clerks and supervisors. Various shifts up to full time hours available. Pay commensurate with abilities and position will be based on experience. Join the fun atmosphere with many career opportunities. Apply in person at Fashion Accessory Shop, Fox Hills Mall, Plymouth Rd. Livonia

ATTENTION STUDENTS!
Earn over $5,000 this summer. Flexible schedules. Full training. Scholarship opportunities. Part-time/full-time. Call for appointment. 1-800-899-WORK

AUPAIR 'CARE'
A CULTURAL EXPERIENCE WITH A DIFFERENCE
Choice of applicants from carefully screened Europeans. Make a Female European/ English-speaking friend to become a member of your family. Average weekly cost $195. Call AuPairCare 810-543-8410

AUTO BODY PERSON
Benefits, plenty of work, 40% off estimate, direct repair work from insurance companies. Apply in person at 33309 W. 7 Mile Rd., corner of Farmington. Ph: 477-7130

AUTO BODY SHOP
Busy Saturn Service Department has several technicians and wants. We offer excellent working conditions, benefits and plus bonuses. Choice of applicants from carefully screened Europeans. Make a Female European/ English-speaking friend to become a member of your family. Average weekly cost $195. Call AuPairCare 810-543-8410

AUTO BODY SHOP
PAINTER'S HELPER
Sky Evans Lincoln/Mercury 32000 Van Dyke, Warren MI 48 blk. Phone 7 Mile 585-1912

AUTO BODY SHOP
Busy Saturn Service Department has several technicians and wants. We offer excellent working conditions, benefits and plus bonuses. Choice of applicants from carefully screened Europeans. Make a Female European/ English-speaking friend to become a member of your family. Average weekly cost $195. Call AuPairCare 810-543-8410

AUTO BODY SHOP
Experienced painter, body man and estimator needed. Apply in person at 25000 Plymouth Rd. Redford Area

AUTO BODY SHOP
Experienced painter, body man and estimator needed. Apply in person at 25000 Plymouth Rd. Redford Area

AUTO BILLERS
Rapidly growing auto finance company looking for experienced Auto Billers to work in our repossession dept. Requires computer experience and ability to communicate with Departments of Motor Vehicles. Collection & clerical and other tasks involving repossessed vehicles. Further career development opportunities. Send resume to: Human Resources, Attn: Billers, 30400 Telegraph Rd. Suite 300, Southfield MI 48034 or call 810-353-2700 ext. 595

AUTO MECHANIC
Work on world's finest cars. Good for professional technician. Apply in person at Import Auto Supply, 31315 Mile Rd. Farmington Hills. (810) 474-7744

AUTOMOTIVE ASSEMBLY
Full time positions in our stations with mechanical ability in the Novi area. Days and evenings.
• Some medium/heavy lifting
• Some knowledge of pneumatic tools
• Good weekly
• Raises, paid holidays
• Health benefits available
• Referral and attendance bonus

Must have valid driver's license and reliable transportation. Call to set-up interview

STAFFING SPECIALISTS
810-478-3220

AUTOMOTIVE
Oil Changers and Light Service Lube Technicians. $10.00 per week. Apply in person: Novi Motive Inc, 21530 Novi Road, between 8 & 9 Mile

AUTOMOTIVE TECHNICIAN
STORE MANAGEMENT
TIRE INSTALLERS
Good Year stores experience preferred. Will train. Apply in person. Excellent pay & benefits. Contact Dave Lewis at 313-421-6010

AUTOMOTIVE & upholstery sewer experienced. Full time. Wages based on experience. Area. Call 313-937-4433 between 8-5. Mon - thru. Fri. 313-453-6683

AUTO PARTS Counter Person. No nights or Sundays. Good pay, benefits. Experience necessary. Novi Auto Parts. 810-349-2800

AUTO PARTS
GM dealer needs counter person. Experience preferred. Must have valid driver's license. Opportunity to learn and grow. Excellent salary. Blue Cross, vacation and holiday pay, good working conditions. Apply in person, parts manager at

CHARNOCK OLDS
24555 Plymouth Avenue Downtown ½ mile West of Telegraph

AUTO PORTER
Needed for Dodge new car sales department. Must be neat, clean, good work habits and good driving record. Apply in person to new car sales manager, Bruce Campbell at Gene Harrington Pontiac Redford between 5 Mile & I-96

AUTOMATIC SCREW machine set up, operator. Experienced. Days. Benefits. 3 + competitive wages 313-582-4492

AUTO MECHANIC
Busy general repair facility needs experienced A & B certified. Ford Specialist. Commission plus benefits. Apply in person: Novi Motive Inc. 21530 Novi Road, between 8 & 9 Mile Roads

AUTO MECHANIC
Needs certified Mechanic Mufflers, brakes, tune-ups, etc. Apply 12-5pm, Wed-Fri. 24402 Ford Rd. (just N. of Tem Mile. 810-347-1080

AUTO MECHANIC
Work on world's finest cars. Good for professional technician. Apply in person at Import Auto Supply, 31315 Mile Rd. Farmington Hills. (810) 474-7744

AUTO SERVICE
IMMEDIATE OPENINGS
Growing high volume Goodyear Service Center is specialized in complete domestic and foreign auto repair and has room for all positions. Excellent pay & advancement opportunities. Company paid training. State-of-the-art equipment. You will work with pre new CARS. WORK WITH THE BEST

MARCH TIRE CO.
PLYMOUTH (810) 455-7800
SOUTHFIELD (810) 353-0450
TROY (810) 362-0100
CANTON (313) 454-0440

AUTO SERVICE
TECHNICIANS
Positions available at our fast lube, ASE certifications preferred. High volume shop, good pay & benefits, 401(k) plan, profit sharing bonus. Contact John Peters or Cecil Cruz, Greenfield Auto Sports at 810-354-3300. Ext. 133

A-1 CLEANING Systems is hiring part-time cleaning personnel. Cleaning Staff. $7.50-$8.50/hr to start. No experience necessary. 810-898-1078

AUTO SHOP SHOP has opening for an ambitious person to check in customers, benefits available. Call Kelford Collision 39580 Grand River, Novi 478-7815

AUTO BODY SHOP
PAINTER'S HELPER
Sky Evans Lincoln/Mercury 32000 Van Dyke, Warren MI 48 blk. Phone 7 Mile 585-1912

AUTO DEALER
Westside GM dealer has immediate openings
• Service Advisor
• General office help
• Parts Counter Person
• Rental Car agent
Call John Jeannotte at (313) 453-2500
BOB JEANNOTE PONTIAC-GMC TRUCKS

AUTO DEALER
Westside GM dealer has immediate openings
• Driveability Technician
• Parts Driver
• Service Advisor
• General office help
• Parts Counter Person
• Rental Car agent
Call John Jeannotte at (313) 453-2500
BOB JEANNOTE PONTIAC-GMC TRUCKS

Must Type 35 W.P.M.
CONTEMPORARY EMPLOYMENT SOLUTIONS
(810)779-1707
E.O.E. No Fee

Kroger

NOW HIRING
ALL POSITIONS
PLYMOUTH KROGER

Join the Kroger Team Today!

44505 Ann Arbor Rd.
(at Sheldon)
PLYMOUTH
M/F Equal Opportunity Employer

DATA ENTRY
Positions Available

Are you interested in working evenings? No need to look any further!
Put your typing skills to good use by doing data entry. Variety of shifts available:
4pm - 12am
5pm - 9pm
6pm - 10pm
6pm - 2am
7pm - 11pm
8pm - 12am
12am - 6am
1am - 7am

Must Type 35 W.P.M.
CONTEMPORARY EMPLOYMENT SOLUTIONS
(810)779-1707
E.O.E. No Fee

Establish a career with the nation's largest department store.

JCPenney, Twelve Oaks is now accepting applications for full and part-time people in the following departments:
• Maintenance
• Office
• Catalog
• Salon Stylists
• Jewelry Repair
• Childrens

Selling Specialists For:
• Men's Clothing
• Ladies' Apparel
• Shoes
• Jewelry
• Furniture
• Window Treatments

Benefits include merchandise discount, medical/dental insurance, paid vacations/holidays, sick pay, savings and profit sharing plan.

Apply in person at JCPenney, Twelve Oaks Personnel Office during store hours.

JCPenney

An equal opportunity employer, M/F/N/H

Ladies & Gentlemen, Your Attention Please

Handy Andy would like to welcome you.
As one of the Midwest's leading home improvement retailers, we're always eager to bring aboard talented men and women in a wide variety of positions.

Currently, we need individuals with strong supervisory skills to join us as:

• Managers
• Assistant Managers

Previous retail management experience, preferably in a multi-departmental operation, excellent communication skills, and customer service expertise are the tools you'll need to build a rewarding career at Handy Andy.

Your efforts on our behalf will bring you substantial rewards. We offer an attractive salary and benefits package, along with exceptional advancement opportunities.

Please send your resume with salary history and requirements to:

HANDY ANDY
HANDY ANDY
HOME IMPROVEMENT CENTERS, INC.
13507 MIDDLEBELT
LIVONIA, MICHIGAN 48150
ATTN: Bob Backus

MEIJER

Meijer is seeking motivated individuals capable of continuing our commitment to guest happiness, competitive prices and quality selection to become Entry Level Management Trainees. These individuals will be trained to become Bakery, Deli, Grocery and Produce Managers within Metro Detroit and DownRiver, including Toledo, Brighton and Ann Arbor.

Qualifications...
Management trainee candidates should be aware that Meijer is open 24 hours, seven days a week. Retail/supermarket experience and geographic flexibility are a plus. The successful candidates will demonstrate leadership, initiative and possess excellent communications and organizational skills.

About our Training Program...
• On-the-Job training with existing department managers.
• Formal four to six week training program plus two week class room session.
• Promotion usually occurs within six months to a year.

We Offer...
• Promotional Opportunities •Excellent Benefits •Competitive Salary •401K Savings Plan •Company Paid Pension
• Paid Holidays/Vacations •Associate Discount Days

To Apply... Submit your resume with cover letter to:

MEIJER, INC.
C/O Detroit Trainee Opportunities-PF25
Employment Department
2727 Hollister N. W.
Grand Rapids, MI 49504

Providing Equal Opportunity To A Diverse Workforce

MANAGER TRAINEE IN SUPERMARKET AREAS

AUTO DEALER
Westside GM dealer has immediate openings
• Service Advisor
• General office help
• Parts Counter Person
• Rental Car agent
Call John Jeannotte at (313) 453-2500
BOB JEANNOTE PONTIAC-GMC TRUCKS

AUTO DEALER
Westside GM dealer has immediate openings:
• Driveability Technician
• Parts Driver
• Service Advisor
• General office help
• Parts Counter Person
• Rental Car agent
Call John Jeannotte at (313) 453-2500
BOB JEANNOTE PONTIAC-GMC TRUCKS

AUTO PARTS
GM dealer needs counter person. Experience preferred. Must have valid driver's license. Opportunity to learn and grow. Excellent salary. Blue Cross, vacation and holiday pay, good working conditions. Apply in person, parts manager at

CHARNOCK OLDS
24555 Plymouth Avenue Downtown ½ mile West of Telegraph

AUTO PORTER
Needed for Dodge new car sales department. Must be neat, clean, good work habits and good driving record. Apply in person to new car sales manager, Bruce Campbell at Gene Harrington Pontiac Redford between 5 Mile & I-96

AUTO SERVICE
IMMEDIATE OPENINGS
Growing high volume Goodyear Service Center is specialized in complete domestic and foreign auto repair and has room for all positions. Excellent pay & advancement opportunities. Company paid training. State-of-the-art equipment. You will work with pre new CARS. WORK WITH THE BEST

MARCH TIRE CO.
PLYMOUTH (810) 455-7800
SOUTHFIELD (810) 353-0450
TROY (810) 362-0100
CANTON (313) 454-0440

AUTO SERVICE
TECHNICIANS
Positions available at our fast lube, ASE certifications preferred. High volume shop, good pay & benefits, 401(k) plan, profit sharing bonus. Contact John Peters or Cecil Cruz, Greenfield Auto Sports at 810-354-3300. Ext. 133

BAKER - Days. Immediate opening. Apply in person at Bonnie Bakery 33309 W. 7 Mile Rd. corner of Farmington. Ph: 477-7130

BAKER
Full-time to bake cookies, cookies, cookies. Baking experience and attendance desired but not mandatory. Salary based on experience. Apply to: S. Rochester Rd., Rochester Hills 810-852-1010

BAKERY COUNTER SALES
Full & part time flexible hours Apply in person at Bonnie Bakery 33309 W. 7 Mile Rd., Livonia.

BAKERY NOW hiring for all shifts, all positions. Call or apply in person at Marie's Pastries, 36 E. Huron, Mt. Clemens. Call Kathy, (313) 981-1200

BAKING HELP
wanted for Bagel Express in Canton Full or part-time, mid-night hours. (313)981-7744 Please call (313)416-3371

BANKING OPPORTUNITIES
Want to be in the banking business? Work in the western suburbs immediately! Interested in sales and service? Many positions available. Background and training are provided. Excellent compensation, pay and benefits. Call NBD BANK/WOMEN Today for an appointment!
LIVONIA: (313) 462-0024
FARMINGTON: (810) 471-1870

BARBER - EXPERIENCED, one of Livonia's busiest shops, clipper work a must, call Roger & Rocco.
313-464-9768

BARBER needed to pick up new customer overflow for one of Livonia's busiest shops in Livonia. J Orlando's Barber Shop (313) 537-HAIR

BARBER WANTED full time, busy shop. Farmington. Call 476-4720

BARBER - Ft. Salary $425 per week plus benefits. Send resume to 24400 Northwestern Hwy #150, Southfield, MI 48075

BOOKBEEPER
Part Time. Good pay. Company benefits
Call Sid or Harry: (810) 352-7377

BOOKBEEPER
Part Time. Good pay. Company benefits
Redford Area

BOOKBEEPER
Part Time. Good pay. Company benefits
Redford Area

BOOKBEEPER
Part Time. Good pay. Company benefits
Call Sid or Harry: (810) 352-7377

BRIDGEPORT OPERATOR Tool Work Experienced only
Redford Area
313-538-9240

BRIDGEPORT OPERATOR
Min. 5 Yrs. experience, own tools Top pay. Overtime, holidays, vacation & insurance. 313-538-3686

BOOKBEEPER
Part Time. Good pay. Company benefits
Call Sid or Harry: (810) 352-7377

BRIDGEPORT OPERATOR Tool Work Experienced only
Redford Area

BRIDGEPORT OR LATHE HAND - 5 years minimum experience Excellent wage and benefits. Call Alto Manufacturing (313) 455-1111

BUILDING MAINTENANCE Person, starting at $6/hr Cleaning & grounds people needed $6.75/hr. Apply at Chatham Hills Apts. 36130 Grand River, Farmington. 478-8080

BUILDING MONITOR
The Charter Township of Canton is accepting applications for the position of Building Monitor. Responsibilities involves monitoring Township buildings. Requirements include: Minimum 18 yrs. of age, $5.50 per hour. Apply at Canton Township Personnel Division, 1150 S. Canton Center Road, Canton, MI 48188 Last date for filing June 30, 1995 at 4pm. The Charter Township of Canton does not discriminate on the basis of race, color, national origin, sex, religion, age or disability in employment or the provision of services. An Equal Opportunity Employer.

BUSY BUILDING Supply Company has immediate openings for contractor sales person for Reford area. Experience preferred but will train knowledge helpful. Call for interview Teri

CABINET CUT OUT PERSON
Must be experienced.
good wages
Call: (810) 477-1515

CABINET/FURNITURE MAKER
Must have experience with hand tools and machinery. Excellent benefits and wages. Applications accepted 9 to 3pm.
Hamilton Cabinets 313-455-7800

CAMP COUNSELORS NEEDED
Residential Summer Camp on Lake Michigan. Openings for June 20 from June 20 to Aug 5. Counselors, Activity Specialists & Counselors in training needed. Age 16 + Contact CYO Camp Dorr, 1150 Giddings Ave. Detroit, MI. 48226 or call 810-622-9297

CAN YOU TALK?
Ressly Cox
Converse, Amuse, Inspire!
Corporate training of major cultural institution seeks formidable fund raising professional. ASE + BS candidate Monday - Friday 20 35 daytime hours per week
Send resume to:
(810) 559-0646

CAREER OPPORTUNITIES

Production Manager-Wire Now
Customer Specialists Southfield
Office Manager Bloomfield Hills
Plumbing Technician Ann Arbor
Several Openings & Locations
Diversified Recruiters
810-344-6700 FAX 810-344-6704

CARETAKER COUPLE
Suburban property management company has openings for caretaker couples Duties include cleaning, painting and some office. Job offers salary, apartment & utilities For interview please call Monday
CARPENTER/Carpenter Helpers for residential rough framing Good steady work. Call Dave (313) 522-1862 message

CARPENTER &
CARPENTER HELPER
Rough carpentry w/3 years residential framing experience. Good, steady work. Call 6-9pm. (313) 416-8858

CARPENTER - Counter top experience a necessity for Farmington Hills area. 810-476-0200

CARPENTER
Exterior/interior full time for large suburban property management company. Benefits Call Mon. Fri. 9am-5pm at 810-356-1030 An Equal Opportunity Employer

CARPENTERS
AND HELPERS
Experienced only
Call (517) 468-3540

CARPENTERS & CARPENTER HELPERS
Will train. Drivers license required Call after 6pm. 810-889-3775

CARPENTERS
(commercial) 5 years experience preferred, call for an interview days 313-454-0644, eves. 810-540-8545

CARPENTERS
Handyman Network can fill your crew's time with jobs lasting 2 to 3 days at $20 to $25 an hour. 5 yrs. verifiable residential experience required, (also a great opportunity for carpenters who want you all the info by phone Call Mr. Wood (810) 474-3676

CARPENTERS HELPER & laborers needed. $8 per hour. Must be dependable & have drivers license Call: (313) 455-3322

CARPENTERS & LABORERS needed. Experienced in custom wood decks. Reliable transportation required. Livonia (313) 513-8570

CARPENTERS
(Roofing & Siding, Int. / Ext) Painters (Experienced in insurance repairs Must have valid driver's license Call 8AM-5PM (313) 563-5053

CARPENTRY
Experienced trim framers/carpentry helpers. Call 313-455-2243

CARPET CLEANER - Clean out service help needed for fast growing carpet cleaning company. Must have good driving record. Apply in person. Full time days & 5 nights at 6Mile between Beech & Telegraph. Ask for Bill or Bob. Must be available to work Saturdays. Experience a plus. 6-5pm. Apply at Carpet Cleaners - Experienced for will train. Rapid advancement. Apply in person. Will train. Good driving record. (313) 722-6055

CARPET CLEANERS
Immediate openings. No Experience necessary. Will train. Starting $6.00 per hour. Benefits. Potential for advancement. (810) 474-5444

CARPET CLEANING TECHNICIANS

EARN UP TO $360 $500 WK
Paid Training Career Opportunity Excellent Benefits. Insurance & 401 Apply or Call
Stanley Steemer Carpet Cleaner 24404 Catherine Industrial Dr. #318 Novi, MI 48375 (810) 442-9797

CARPET INSTALLERS needed 5 years experience a must. Professionals need apply at Metro Floor Covering, 27506 Ford Rd. Dearborn Hts. 313-425-2000. Good opportunity for right person.

CARPET INSTALLERS. Must have own tools & truck for full time work. Call 313-425-0151

CARPET TECHNICIAN
with truck/van and equipment. Apply in THE SUN!
Great compensation and working environment. (313) 591-0900

CARPET & VINYL INSTALLERS
Must have tools & truck
New construction
(810) 541-2255

CASE WORKER
Adolescent substance abuse treatment facility for males, looking for a Case Worker. BA in Human Services Requirements, Masters or Bachelors level in a human services area. Call for application and interview. Salary range, from $20,500 to $22,500, depending on experience. Good pay, steady work. Call for appointment: (313) 846-7020

CASHIER/DELI
Full-time. Farmington. Farmington retail food market. Excellent working conditions. Starting wage $6.75/ hr. 810-644-0060

CASHIER NEEDED
for weekends & afternoon hours. Must be reliable. Apply at: Mobil, 14 Mile/ Woodward, Birmingham

CASHIER needed, full/part time, flexible hrs, great job for homemaker or retiree. Apply in person Checker-Sav-Mor, 8641 N Telegraph, Dearborn Hts.

SERVICE STATION Cashiers & Maintenance worker. All shifts available. Full & part time. Young & old applications will be accepted. Apply to: Kathy at Telegraph Rd & 12 mile Mobil. (810) 356-7787

CASHIER/SALES
Village Shoe Inn,
Clawson, Farmington, Rochester
Call Eva. (810) 474-7105

CASHIERS for self-serve gas stations plus convenience stores. Full and part-time days, afternoons and midnights. Good job for college students and retirees. Above average starting pay. Apply in person only: Marathon Gas Stations, 27950 Middlebelt at 14 Mile; 31425 Ann Arbor Trail at Merriman; Dandy Gas Station, 27350 7 Mile at Inkster.

CASHIERS
Full time. Retail grocery experience preferred. no late night hrs., closed all major holidays, full time benefits include 401(k), with match & vacation. Apply in person only.

JOE'S PRODUCE
33183 W. 7 Mile - Livonia

CASHIERS - NOW hiring P.C.T., Pharmacy Clerks. Full or part-time, flexible hours. Apply in person. Will Apply: Maple Drugs, 31500 Joy Rd, Westland. 729-7447

CEMENT LABORER/Finish-ER
Fluctuating hours.
(810) 348-4467

CERAMIC TILE INSTALLER
Will train. Drivers license required Call after 6pm. 810-889-3775

CERAMIC TILE INSTALLER
Needed for new construction. Must have own tools. Call 313-455-2243

CHEMICAL SUPPORT REP
Phone support. Minimum 1 yr. experience. Should be familiar with PC hardware, Windows, DataCom & DOS. Good communication skills & telephone experience required. Send resume & salary requirements to: Tech Support, 29289 Franklin Rd., Southfield, MI 48034

CHILD CARE
Full time, Mature, responsible, energized, display excellent people skills. Minimum 18 yrs. of age. Apply at Canton Township Personnel Division, 1150 S. Canton Center Road, Canton, MI 48188 Last date for filing June 30, 1995 at 4pm. The Charter Township of Canton does not discriminate on the basis of race, color, national origin, sex, religion, age or disability in employment or the provision of services. An Equal Opportunity Employer.

CHILD CARE
Nanny/Mother's Helper
Part time, 2 children
Must have car
Call Mary Hodge at 313-593-3210 or Phyllis Hammerberg at 810-569-2400.

JCPenney
Equal Opportunity Employer, M/F/H/V

CHILD CARE
Needed for my home in Livonia. Mon-Fri. 9-5 Must have own transportation. Call 313-462-1766

CHILDCARE if you'd like to earn money by working with young children in your home please call Robin or Ann (810) 557-5122

CHILD CARE
JTOTS Children's Preschool in Farmington Hills is accepting applications for childcare providers. Seeking a team of professionals at our new privately owned & operated facility. Leave message 810-477-1022

CHILD CARE STAFF
Full and part time
Open 7 days and evenings
Director qualifications helpful
Unique drop-in center
My Place (Just for Kids)
3610 W. Maple at Lahser,
7305 Orchard Lake N. of 14

CHILDREN'S CHOIR DIRECTOR
The applicant will possess demonstrated knowledge and experience in working with children, musically. Basic knowledge of teaching voice production, literature, sight-singing, reading, and ensemble skills will be required. Responsibilities of the director will be responsible for directing 2 children's choirs and one adult choir, rehearsals, etc. Part-time and salary is negotiable. Applicants should direct inquiries to Jeff. Special requirements no later than July 30th to:

Mr. James F. Compton,
Director of Music
Antioch Lutheran Church
33380 W. 13 Mile Road
Farmington Hills, Michigan 48334
No phone calls please.

CHOIR DIRECTOR & ORGANIST
needed for Livonia Church.
(313) 425-1848

CIRCULATION FIELD REP
Full time. Major medical, dental, disability and life insurances. 401K Plan. Must be dependable, organized, display excellent people skills. Marketing experience preferable. Call Jim Doll (810) 474-1600

CLEANING & HALLWAY personnel needed full time for Westland Apartment Community Experience helpful but will train. All inquiries call between 10am-4pm Mon.-Fri. (313) 729-3900
An Equal Opportunity Employer

CLEANING OFFICES
Part-time, all shifts. Must have good people skills. Farmington Hills area. Call & ask for Tina (810-471-2890

CLEANING / OFFICES - Mon-Fri 5-9pm Livonia/Plymouth. $6/hr plus. Several positions. College students/ homemakers welcome 313-422-1083

CLEANING PERSON - part-time for apt. complex in Farmington Hills. Call Mon-Fri 9-5. 810-478-0322

CLEANING PERSONS
Plymouth area. Will train. Some benefits. $6.00.
810-334-4488 or 313-282-1876

CLEANING POSITION for apt. community in Westland. Full time, benefits available. 313-459-6600

CLEANING SERVICE
in need of a few good people to do residential cleaning. Good starting wage. Hours: 7am-2:30pm, 5 days a week, and some Saturdays. If you're interested, you're welcome.
(313) 534-1514

DELIVERY PERSONS
Needed in Northern Oakland County
• Motor Routes • Walking Routes
• Deliveries to Newstand Locations

One day a week--Thursday Only.
Clarkston, Oxford, Lake Orion & Addison areas.

For further information call our Circulation Department

(810)651-7575

Adult Carriers
needed
for delivery of the
Eccentric.
• Twice-Weekly • 500-500 papers per day
• Both motor routes & walking routes available.
For further information call:
(810)901-4716
Birmingham, West Bloomfield, Southfield
(810)651-7575
Troy, Rochester

Maintenance TRUCK DRIVER

Seeking individuals to work as "on-call" building maintenance/truck drivers. Requires equivalent of 6 months full-time experience driving medium-size trucks; valid CDL license; ability to perform basic building maintenance duties. Anyone filling these positions must be available when needed to fill in for vacationing or absent employees or increased workload. We offer a variety of shifts over a 6-day work week and excellent hourly wage.
To apply, call Jeannie at (313)953-2277.
Must provide proof of CDL • Equal Opportunity Employer

CUSTOM DECORATING STUDIO COORDINATOR
Position available at JCPenney, Westland Mall for a full time studio coordinator. Clerical/receptionist, computer knowledge a real plus. Call Mary Hodge at 313-593-3210 or Phyllis Hammerberg at 810-569-2400.

JCPenney
Equal Opportunity Employer, M/F/H/V

500 Help Wanted

Cashier Supervisor
Busy video rental/retail specialty food store. Must have 3-5 years grocery store background. Must be available for all shifts. Looking for a people person capable of supervising & training personnel. Full time position. Benefits include Medical with Dental, Retirement & Vacation. Send resume to: Video Schoolcraft Rd. Livonia, MI 48150

CATALOG ORDER DESK
$7.50-$10.00/HR.
(Over 50 positions to fill)

Our company receives over 90,000 calls per month from customers responding to our nationally advertised products. We need enthusiastic people to answer the phones & assist our customers who are calling to place orders.

We provide paid training plus employee benefits & full & part time, flexible day & evening shifts available Call (810) 851-5630

CDL DRIVER ($5K or AX) to train for vacuum truck or Water Blaster Operator for established company looking for aggressive, customer service oriented, safety conscious driver. Call Greg, 313-934-5240

CHILD CARE Assistant needed for Farmington Hills Nursery Must be Full time, Part time, Call for Paid benefits.
810-476-3111

CHILD CARE ASSISTANT
needed for summer fun, Mon-Fri. 12:30-5:30pm $8/hour. Call (810) 645-9992 or (810) 473-0776

CHILDCARE ASSISTANT needed in Livonia home, Mon-Fri, 9-5 Energetic & dependable Must have references & benefits (313) 462-1766

CHILDCARE if you'd like to earn money by working with young children in your home please call Robin or Ann (810) 557-5122

CHILD CARE
JTOTS Children's Preschool in Farmington Hills is accepting applications for childcare providers. Seeking a team of professionals at our new privately owned & operated facility. Leave message 810-477-1022

CHILD CARE STAFF
Full and part time
Open 7 days and evenings
Director qualifications helpful
Unique drop-in center
My Place (Just for Kids)
3610 W. Maple at Lahser,
7305 Orchard Lake N. of 14

CHILDREN'S CHOIR DIRECTOR
The applicant will possess demonstrated knowledge and experience in working with children, musically. Basic knowledge of teaching voice production, literature, sight-singing, reading, and ensemble skills will be required. Responsibilities of the director will be responsible for directing 2 children's choirs and one adult choir, rehearsals, etc. Part-time and salary is negotiable. Applicants should direct inquiries to Jeff. Special requirements no later than July 30th to:

Mr. James F. Compton,
Director of Music
Antioch Lutheran Church
33380 W. 13 Mile Road
Farmington Hills, Michigan 48334
No phone calls please

CHOIR DIRECTOR & ORGANIST
needed for Livonia Church.
(313) 425-1848

CIRCULATION FIELD REP
Full time. Major medical, dental, disability and life insurances. 401K Plan. Must be dependable, organized, display excellent people skills. Marketing experience preferable. Call Jim Doll (810) 474-1600

CLEANING & HALLWAY personnel needed full time for Westland Apartment Community Experience helpful but will train. All inquiries call between 10am-4pm Mon.-Fri. (313) 729-3900
An Equal Opportunity Employer

CLEANING OFFICES
Part-time, all shifts. Must have good people skills. Farmington Hills area. Call & ask for Tina (810-471-2890

CLEANING / OFFICES - Mon-Fri 5-9pm Livonia/Plymouth. $6/hr plus. Several positions. College students/ homemakers welcome 313-422-1083

CLEANING PERSON - part-time for apt. complex in Farmington Hills. Call Mon-Fri 9-5. 810-478-0322

CLEANING PERSONS
Plymouth area. Will train. Some benefits. $6.00.
810-334-4488 or 313-282-1876

CLEANING POSITION for apt. community in Westland. Full time, benefits available. 313-459-6600

CLEANING SERVICE
in need of a few good people to do residential cleaning. Good starting wage. Hours: 7am-2:30pm, 5 days a week, and some Saturdays. If you're interested, you're welcome.
(313) 534-1514

CLERK TYPIST
Needed for Livonia Church.
(313) 425-1848

COMPUTER CLERK
Needed for auto parts service department. Must be knowledgable in foreign car parts specifications, operations & pricing. Contact Import Auto Supply 31151 10 Mile Rd. Farmington Hills 810-474-7744

COUNTER HELP
Mon - thru Sat. Apply at John's Deli, 29175 Plymouth Rd., Livonia. (313) 427-4880

COUNTER HELP WANTED
From 2:30 P.M. To 8 PM
Apply within: 13509 Middlebelt, Livonia between 7:30 AM - 3 PM
Ask for Dawn

COUNTER PERSON
Mature and pleasant. Will train. Good wages. Farmington Hills

CUSTOMER SERVICE REP
Needed with excellent communication & problem solving skills. Full-time, Mon-Fri., $7 an hr. Benefits Apply at 22300 Haggerty Rd. Suite 100 between Novi & Meadowbrook Rds.

Customer Service/Sales
ENTRY LEVEL
• $8-$14/hour
• Full Paid Training
• Blue Cross/Blue Shield
• Advancement opportunity

Full time and part time positions available in our phone sales department. Excellent customer service skills necessary to answer our busy phones. Fax, computer & typing skills a plus. Call Monday - Friday, 8am-12:30. (810) 353-3120, ext 433

CUSTOMER SERVICE REPRESENTATIVES
Our growing telecommunications operation in Southfield has immediate openings for individuals with strong communication skills to service employees of a major customer. Familiarity with PC and prior customer service experience helpful. Starting salary based on experience. Excellent benefits including medical, dental/vision, 401K, 100% employer paid vacation/holidays. Must send cover letter/resume to

650 New Center, One-SA
Detroit, MI 48202
--- NO PHONE CALLS
An Equal Opportunity Employer

---CUSTOMER SERVICE/ WAREHOUSE
Full -time individual with good communication skills & organization skills. Duties will include: computer billing, invoices, filing, shipping & receiving, able to lift up to 75 lbs. Send resume to: A. R. Sotis 34443 Industrial Livonia, MI 48150

CUSTOMER SERVICE SUPERVISOR - Growing, fast paced, privately owned healthy security company in the Ann Arbor area is looking to fill a current vacancy for a customer service supervisor. We require:
• 3 yrs. customer service supervision
• outstanding communication & organizational skills
• computer knowledge
• multi-task ability
We offer:
• excellent salary
• outstanding benefit plan including 401K
Send resume with compensation history to: Guardian Alarm, 18000 W. 9 Mile Rd., Southfield, MI 48075. Or fax 810-423-4663.

CUSTOMER SERVICE REPRESENTATIVE
To service established accounts & start doing marketing. Full time with benefits. Phone (810) 474-1800 ext.47

CUSTOMER SERVICE REP
For Farmington Credit Union dealing in new accounts, IRAs certificates, ATMs, etc. Experience a plus. Must be detail oriented with strong verbal & customer service skills. Send resume to: Member Service Manager, 22981 Farmington Rd., Farmington, MI 48336

CUSTOMER SERVICE/SALES
To $30,000 yr. FEE PAID
Computer-Sales Experience
MetroConvey CENTER AGENCY
(810) 569-1636

CUSTOMER SERVICE
Fast-paced Troy newsletter publisher needs full-time customer service representative to handle incoming customer calls and provide support for enthusiastic person who enjoys helping customers. Must be detail oriented, organized and enjoy extensive phone work. Hours: 8:30am-5pm, no commissions. No telemarketing. Hours 10-5. Excellent benefits, pleasant environment. (810) 583-1449

DAY CARE HELP WANTED NOW
Flexible hours, great for students or teaching, child development or psychology. After 6pm 313-531-4042

DAY CARE HELP WANTED
Flexible hours, great for students or teaching, child development or psychology. After 6pm 313-531-4042

DELIVERY DRIVER (cargo van) Part time 3 days a week, mornings, ideal jobs, must have clean driving record. W. 7 Mile, corner of Farmington, Livonia. Call (810) 442-9797

DELIVERY/MECHANICS HELPER - Full time. Good driving record Redford area. Call Jack or Eric 313-937-3290

DELIVERY PERSON
Full time company van for local deliveries. Medical/dental benefits after 90 days. Apply in person at Metro Floor Covering 30555 Northwestern Suite 100, (5 of 10 Mile Rd.)

DELIVERY PERSON
Good driving record, Apply within at
37107 Schoolcraft, Livonia

DELIVERY PERSON
Heavy lifting required. Must have chauffeur's license Days, 8am-5pm (313) 261-8777

DELIVERY PERSON
Wanted for floral shop. Westland Area. Very flexible hours. Call Steve (313) 261-8777

DEMONSTRATORS NEEDED
For Cooking Classes. Earn $$$ as Homemakers/Seniors welcome Part time. Call 8-5 (313) 261-8777

DESIGNER
ENGINEER/DRAFTSMAN
Farmington Hills manufacturer of Engineered Composites, knowledge helpful. Non-smoking. To $30,000 yr. Fax resume to Attn: Ops Operations P. O. Box 1938, Dearborn, MI 48121 313-849-4480

DISPATCHER
hiring now. Must be a very responsible person. Must have good people skills. Full time afternoons Apply in person at Schoolcraft Ice Arena, Auto Club Drive, Livonia. Actuaer Heating & Cooling, 810-522-3777

DISPATCHER NEEDED
For carpet store. Position open immediately. Innovative Floor Covering, 13250 Newburgh Rd. Livonia, MI 48150 (313) 427-9960

DISPATCHER TRAINEE
Suburban transportation fleet looking for mature person willing to work & learn. No experience necessary
313-421-5600

DISPATCH REPRESENTATIVE
Successful & growing service minded company seeking a high energy personable individual with excellent customer service skills, excellent communication skills, some home computer & typing skills, outgoing personality. Will train. Send a challenging position. Company provides training to improve your effectiveness & job satisfaction. Duties include but are not limited to dispatching service calls from computer answering phone calls, & etc. etc. Salary & benefits based on experience Apply in
BERGSTROM'S INC.
30633 SCHOOLCRAFT
LIVONIA, MI. 48150

DOG GROOMERS-No experience necessary, no fees or tuition. We will train Plymouth area. Call Shirley at 313-455-2220

DOOR PERSON POSITION
For Southfield Luxury High rise. Full time.
Call 810-559-4586

DRAFT PERSON
INTERIOR ARCHITECTURE
Retail space. Salary negotiable 35

500 Help Wanted

HAVE CLEAN FUN
Expanding residential cleaning business. Seeking business minded persons to manage growing business. Flex hours, excellent advancement potential, hourly pay plus commission. Serious inquiries only.
(810) 737-3674.

HEALTH CARE ALTERNATIVES
48,000 PLUS
Our progressive approach to the health care industry has created lucrative opportunities for ambitious professionals. Multimillion dollar corporation, training program.
For appt. only: 810-583-4018

HELPER/APPRENTICE
for finished carpenters and remodelers. Own tools & transportation. Call after 6pm 313-532-8179

HELPER/DRIVER
wanted for residential remodeling company. Good driving record and willingness to learn required. Call Mon.-Fri. 8-4 PM. (810) 851-3090

HELP
- 2nd lawn maintenance crew needed immediately. Must have experience & be available thru out the fall. Please call - 313-522-6644

HI-LO DRIVER
Plastic container manufacturer is looking for a hi-lo driver
- BENEFIT PACKAGE
- THREE SHIFT OPERATION
- OPPORTUNITY FOR ADVANCEMENT

Apply today, position to be filled ASAP. 1351 Hix Road, Westland, MI. 48185 (south of Ford Rd). EOE.

HI-LO MECHANIC
Experienced in trouble-shooting & repair of electric lift trucks. Additionally, must be capable of making building repairs.
Apply in person:
Farmer Jack Warehouse
12334 Burt Rd.
Detroit, MI
An Equal Opportunity Employer

The best hotel to work for in the Metro Detroit area is currently accepting applications for the following positions:
- Banquet - Houseperson
- Restaurant - Cashier, Busser & Room Service Server
- Sports Edition - Door Person
- Housekeeping - Room Attendant, Laundry Attendant, PM Lobby Attendant
- Accounting - Night Auditor
- Kitchen- Pantry Cook
- Front Office - Guest Service Agent & Bellstaff

Outstanding benefit package
Apply in person
9:00am - 5:00pm Mon. - Fri.
NOVI HILTON
21111 Haggerty Rd., Novi, MI
Equal Opportunity Employer

hotel
CHIEF BUILDING ENGINEER
Downtown hotel seeking a Chief Building Engineer with at least 3 years experience. Must be familiar with all aspects of engineering, computer skills a plus. Send resume to: PO Box 43686 Detroit, MI 48226

hotel
- DESK CLERKS (part time & full time)
- RELIEF AUDITOR

Apply in person at: Holiday Inn, Farmington Hills, 38123 W. 10 Mile Road, Farmington Hills, ask for Elise

Hotel
- EXECUTIVE HOUSEKEEPER

Downtown hotel is seeking an Executive Housekeeper with a minimum 2 years experience. Responsibilities include: inventory control, purchasing, supervising, training, and scheduling of staff. Send resume to: Box #1327
Observer & Eccentric Newspapers
36251 Schoolcraft Rd.
Livonia, MI 48150

Hotel
NOW HSRING experienced front desk staff, housekeeping & shuttle drivers. Please apply in person: CLARION INN, 31200 INDUSTRIAL, ROMULUS.

Hotel
NOW HSRING - part-time Night Audits & full time Front-Desk positions. We offer training & positive work environment w/excellent wages/benefits. Benefits include health & dental, paid holidays and vacations. Apply in person: Travel Lodge, 21100 Haggerty Rd., Northville.

Hotel
The Radisson Suite Hotel is now hiring for:
- Full time Dishwasher
- Part time night utility/11pm-7am
- Part time night auditor
- Full/part time front desk clerks
- Full time house person

Competitive wages & previous hotel experience preferred. Apply at: 37529 Grand River, Farmington Hills.

Hotel
WANT TO CHILL OUT?
The coolest opportunities in town are available immediately at the Livonia Marriott! We seek:
- Security - part time
- Housekeepers - full/part time
- Front Desk Clerk - full/part time
- Maintenance Engineer - full time

Look into our competitive wages, excellent Marriott benefits (for full-time), pleasant work environment and career advancement opportunities. For immediate consideration, apply in person Tues. & Weds., 9am - Noon or 3-8pm at:

LIVONIA MARRIOTT
17100 N. Laurel Park Dr.
Livonia, MI

Or call 24 hrs./day...800-480-4424

Marriott is committed to a drug-free workplace EOE m/f/d/v

HOUSECLEANERS FULL MEDICAL FULL DENTAL
Life insurance, company car, paid drive time, uniforms, Mon-Fri. days, paid holidays/vacations + other bonuses. Don't be mislead by other deceptive ads. Call to find out why WE ARE THE HIGHEST PAYING MAID SERVICE

AMERICAN FREEDOM CLEANERS
(810) 473-9300

HOUSECLEANERS NO NIGHTS WEEK-ENDS OR HOLIDAYS
Start today, $7.01 an hour guaranteed. Excellent benefit package. Unlimited pay potential. Opportunities for personal growth. We are the largest & highest paying PERIOD. You're probably working for the rest, come work for the best.

Call for an appointment now.
810-360-2030
Suburban Professional Cleaning

HOUSEKEEPER - HOTEL
Full & part time. Experienced or will train. Livonia area. $5.75 hr. Benefits after 6 mos. 313-464-3170

HOUSEKEEPER/LEASING
Consultant. One person needed full time for combined duties of housekeeping/leasing. Some weekends. Small complex in Canton. 313-397-0900.

HOUSEKEEPER NEEDED
for day shift at Martin Luther Memorial Home in South Lyon. Contact Anne: (810) 437-2046

HOUSEKEEPERS NEEDED
IMMEDIATELY in Farmington Hills. $7.66 to start. Own car required. 810-855-1849

HOUSEKEEPING
Apply in person: Days Inn Hotel, 39555 Plymouth Rd., between Levan & Newburgh, Livonia.

HOUSEKEEPING
Full Time Housekeeper needed for day shift in a licensed Home for Aged in W. Bloomfield. Some experience preferred but not necessary. Excellent Benefits.

Come in or call:
Tonya Corbett (810) 661-2999
Jewish Home for Aged
6710 W. Maple Rd.
W. Bloomfield, MI 48322

HOUSEKEEPING
Office cleaning - Rochester area. Mon-Fri., 5pm-9pm. Starting wage $6/hour. Contact Julie Fischer: 810-651-2511 (Ext. #2379)
RGIS is an E.O.E.

HUMAN RESOURCE MANAGER
Rapidly growing auto finance company is seeking high energy Human Resource Manager. College degree, or 3-5 years experience. Enjoys recruiting, growth, and general H.R. functions. Starting salary mid $30's. Includes health, dental, and 401k. Send resume to: CAC, 25505 W. 12 Mile Rd., Ste. 3000, Southfield, MI 48034. 810-353-2700 (Ext. 595)

HUMAN RESOURCES ASSISTANT
Full/part time. Must have strong clerical background & basic computer skills. Experience in HR preferred. Position is 20 hrs. a week. Pays $6.62 per hr. For immediate consideration apply in person or send resume to: 25400 W. Eight Mile Rd., Southfield, MI 48034 EOE

Human Resources

Receptionist/Assistant
Full time position available for an outgoing Receptionist/Administrative Assistant with a minimum of 2 years experience in a fast-paced office environment.
Qualifications include: organizational skills, accurate typing/word processing skills, multi-line phone experience and a friendly, outgoing personality. Some HR experience is helpful. As part of the corporate staff, support will be to all areas. Please fax salary requirements and resume to: (810) 489-3966, ATTN: Recruiter. or send resume to:

HR RECRUITER
33228 W. 12 Mile, Suite 327
Farmington Hills, MI 48334

EEO

HUMAN RESOURCES
Transportation company seeks a Human Resources professional for Plymouth, MI. office. Generalist position requiring exceptional communication and organizational skills. Bachelor's Degree with some hands on experience preferred. Offers a competitive wage + an excellent benefit package. Call Jeanette for immediate interview! (EOE)
(313) 455-4700 ext. 260

HVAC
Installers & general labor. Excellent pay for the right people. Livonia area. 313-462-9799

HVAC PROFESSIONAL & SHEET METAL FABRICATOR/ INSTALLER
Needed for service at well established company, located in Western suburb. Excellent opportunity with expanding multi-service company, plus great exposure to several different aspects of the HVAC industry. Opportunity to learn service and installation of larger commercial equipment. Company vehicle provided. Excellent benefit package provided including 401(k) and educational reimbursement. Applicant should have at least five years experience in residential and commercial HVAC work. Refrigeration certification necessary. Competitive wages to correspond with experience. Call for interview at: A.J. DANBOISE SON, 810-471-2230

HVAC/REFRIGERATION Technician wanted for industrial commercial based service, repair & installation mechanical contractor. Competitive wage/benefits package. 810-437-1046

HVAC SPECIALIST A
Immediate opening for. Specialist A in our Facilities Department. Position requires a high school graduate or equivalent. Minimum 5 years experience or specialized training in the following areas: forced air heating and cooling. Multi-zone systems, single and three phase electric motors. Must have working knowledge of commercial wiring, single, three phase and gas fired boiler operations. Able to charge A/C equipment and certified to reclaim refrigerants. We offer an excellent benefit package.

For consideration, apply
Monday-Friday 8:30am-5:00pm:

ALEXANDER HAMILTON
LIFE INSURANCE COMPANY
33045 Hamilton Court
Farmington Hills

(12 Mile between Orchard Lake and Farmington Roads)
Fax Number: 810-489-4547

An Equal Opportunity Employer

ICE ARENA MANAGEMENT
City of Farmington Hills

Currently accepting applications for the following full time ice arena supervisory positions at new City ice arena scheduled to open early September:

ASSISTANT ICE ARENA MANAGER (Operations). Responsible for all ice arena activities and programs, and maintenance and custodial care of the entire arena physical plant and ice surfaces. Duties include organization, staffing, and supervision of full and part-time staff. Required: Bachelor's Degree and minimum 3 years supervisory and administrative experience in athletic facility management, sport scheduling and/or recreation leisure services; excellent written and oral communications skills; working knowledge of HVAC and electrical systems desirable; knowledge of Ice Skating Institute of America (ISIA) and U.S. Figure Skating Association (USFSA) instruction programs desirable. Salary: $31,991- $36,620, plus O.T., commensurate with experience and qualifications.

ASSISTANT ICE ARENA MANAGER (Retail). Responsible for all arena retail sales outlets. Duties include organization, staffing, budgetary control and inventory control of the following operations: food/beverage concessions, pro shop, vending machines, video games, equipment rentals, lockers, etc. Required: minimum 3 years in retail sales including the merchandising of apparel and equipment related to ice skating; familiarity with food and beverage operations; supervisory experience; excellent written and oral communications skills. Degree in business administration is desirable. Salary: $31,991 - $36,620, plus O.T., commensurate with experience and qualifications.

ARENA MAINTENANCE SUPERVISOR. Responsible for all ice arena maintenance including mechanical, ventilation, heating, cooling, electrical and plumbing systems of the arena; custodial upkeep of facility (interior and exterior); and maintenance of ice surface and Zamboni equipment. Duties include supervision of part-time staff: Required: high school diploma; minimum of 4 years or more experience in building maintenance specifically heating and cooling systems and ice maintenance; HVAC and electrical certification highly desirable. Salary: $28,788-$32,616, plus O.T. commensurate with experience and qualifications.

If you meet or exceed the qualifications for the above positions, apply in writing or in person by June 30, 1995 to:

City of Farmington Hills
Personnel Department
31555 W. 11 Mile Road
Farmington Hills, MI 48336
An Equal Opportunity Employer

IMMEDIATE OPENINGS
for Screens/Trapedors, and Production equipment operators. Full time, benefits. No experience necessary. Will train. Apply in person to Parts Finishing Group. 35803 Veronica, Livonia. 313-432-1330

INNOVATIVE, UPSCALE Northville optical boutique needs motivated individual for lab. Experience a plus but not necessary. Will train. Call Gary (313) 468-1666 (810) 347-7771

INDUSTRIAL SHOP HELP
Forging company in need of aggressive, motivated individuals for industrial shop work. Afternoon shift. Lathe Operators, Shipping & Receiving. Must know basic math and familiar with measuring. Experience driving hi-lo, working in steel business helpful.
Call 313-535-1786

INSTALLER
Experienced. Residential heating & cooling. Pay commensurate with ability. EPA certification will be necessary. Position available immediately. References.
Call: 313-421-5160

INSTALLERS/SERVICE PERSON
Air Condition/Refrigeration. Excellent pay plus paid vacation & holidays, health insurance & 401K plan.
Call 313-422-3559

INSULATION INSTALLERS
Experienced, or will train. Starting $8. Applications at Jones Insulation, 22811 Heslip. E. of Novi Rd., N. off 9 Mi., Novi.
810-348-9880

INSURANCE
A commercial CSR needed for a Northwest agency. Must have experience. Excellent opportunity for advancement. Resume to: C.I.A., 32255 Northwestern, Suite 220E, Farmington Hills, MI., 48334.

INSURANCE ADMINISTRATOR
Local P & C underwriter seeks person to assist in new personal line products. 5-10 years experience, strong interpersonal skills, and computer literacy. Salary commensurate with experience, plus benefit package. Send resume to: Box #1320
Observer & Eccentric Newspapers
36251 Schoolcraft Rd.
Livonia, MI 48150

INSURANCE AGENCY in Canton area looking for an experienced personal lines CSR, computer experience helpful. (313) 981-5551

INSURANCE
Commercial and Personal
Customer Service Reps,
Producers/Sales
Many Openings
Experienced Only
Fees Company Paid

Ann Bell Personnel
24044 Bingham Pointe Dr.
Bingham Farms, MI 48025-4348
(810)540-3355 Fax 540-8165

Insurance
CUSTOMER SERVICE
Insurance training company seeking part-time C/S representative for weekdays. Pay commensurate with experience. If interested, contact Jeff Galper at: 810-358-4540 or Fax resume to: 810-356-3329

Insurance Experienced Only

COMMERCIAL UNDERWRITERS
CLAIMS ADJUSTERS P. & C.
COMMERCIAL CSR's
PERSONAL LINES CSR's
Many Current Openings

Concord Personnel
810-478-2200

INSURANCE MARKETING REP
Local P & C underwriter seeks person for new personal line products. Use of existing relationships. 3-5 years experience. Base salary, commission, & benefit package. Send resume: Box #1320
Observer & Eccentric Newspapers
36251 Schoolcraft Rd.
Livonia, MI 48150

INSURANCE PRODUCT FILING SPECIALIST
Immediate opening for a temporary Product Filing Specialist for our Policy, Forms & Compliance Department. Position requires a bachelors degree or equivalent experience in a compliance environment. Excellent analytical, organizational and communication skills required. Some duties include: developing product contracts and ensuring they are consistent with administrative and operational procedures; conduct regulatory research, submit product filings to the state, and correspond with state departments on compliance issues for the product line.

For consideration, apply Monday-Friday, 8:30 am - 5:00 pm:

Alexander Hamilton Life Insurance Company
33045 Hamilton Court
Farmington Hills
(12 Mile between Orchard Lake and Farmington Roads)
Fax Number: 810-489-4547

An Equal Opportunity Employer

INTERVIEWERS
Market Research Interviewers. Full time, part-time, evenings, weekends. Flexible hours. No experience necessary
Call 313-513-5040

JANITORIAL - Building maintenance firm has immediate full & part time openings. Livonia, Novi & Canton areas. All shifts available, will train, top wages, benefits & advancement. 313-459-3153 EOE

JANITORIAL
Massive Hiring for the Northville area. Tues. & Thurs. 6pm-11pm., and Sun. 12-5pm. 5 positions Sun-Thurs., same hours. $7 per hour to start. (313) 981-3871

JANITORIAL
OFFICE CLEANERS
FLOOR SPECIALISTS
Growing building Maintenance company needs reliable self-starters for full & part time office cleaning positions. Health , life, vision, dental & prescription programs.
AREAS NEEDING HELP:
- Livonia - Plymouth - Farmington
313-421-3158

★ JANITORIAL - Part time eves & weekends. Experience/references. $6-$10/hr. 313-981-0045

JANITORIAL SUPERVISOR
Full or part-time overseeing multiple accounts & training. Must have experience, be customer service driven & emphasize quality. Must have reliable transportation. Call (313) 532-7070

JANITORIAL TILE FLOOR CARE
Crew leaders & helpers wanted. Up to $8 per hour plus benefits. Day or night shift. Call 8am-3pm 313-722-9666

JANITORIAL WORK
To Clean Condo hall & laundry room in Birmingham, before 5pm. Pay $15, approximately 1hr./. Also, 1 commercial bldgs. in Farmington. Pay $25 approximately 2½ hr. Twice a wk. after 5pm. (517) 546-0193

JANITOR TYPE WORK for apartment complex. Pay starts at 7.00/hr. Must have car. Call Mark & leave message at: 810-477-2070

JOBS JOBS JOBS
- Temp to permanent positions
- 3 shifts available with overtime
- You must be able to work six days
- Position is in Farmington Hills
- Drug Screening required

MAY DAY RESOURCES
(810) 827-1163

JOIN OUR TEAM
CASHIER SALES ASSOCIATES
POSITIONS AVAILABLE
Full or part-time. Flexible hours. Students & retirees welcome. $5.50/hr. plus commission. Merit increases after 90days. Medical & dental benefits. Paid vacations after 1yr. Holiday pay after 30 days. Good working conditions. College students can receive up to $750 in tuition reimbursement per semester. Advancement opportunities. Apply at 7389 Orchard Lake & Northwestern, W. Bloomfield or call Sherry (810) 626-5670

JOIN THE PROS
Tournament Player of Michigan is hiring full and part time employees for golf course maintenance. Applications available at: One Nicklaus Dr., located on Rotunda, between Greenfield & Southfield.

KENNEL HELP
wanted, full & part-time, weekends & holidays, 18 yrs. or older.
(313) 464-0232

JOURNEYMAN ELECTRICIAN
Or equal for Western Suburbs/Ann Arbor who is looking for long-term employment. Commercial, residential, industrial. Send Resume to:
Box #1284
Observer & Eccentric Newspapers
36251 Schoolcraft Rd.
Livonia, MI 48150

KEYPUNCH OPERATOR
Day & afternoon shifts available. Farmington area. 810-474-1136

KITCHEN HELPER - PART TIME
For retirement apartment. Apply in person: 11525 Farmington Rd., Livonia. 313 425-3050

LABORER
Commercial roofing firm seeks Laborers. Own transportation required. E.O.E. Please contact Dale 313-722-7600.

LABORERS - 40+ hours, week-ends
Reliable transportation a must. Serious inquiries only.
Call: (313) 531-5300

★ Ladies Apparel Manufacturer
needs mature person for light production work. No experience necessary, will train. Call Mon.-Fri. 2-5pm (313) 261-9033

LANDSCAPE CONTRACTOR
looking for persons for landscape & lawn maintenance, will train. $6-$9 to start. (313) 513-8044

LANDSCAPE CO. - WESTSIDE
Accepting applications for:
- IRRIGATION
- LANDSCAPING
- LAWN MAINTENANCE
- CREW MAINTENANCE

Full time employment with aggressive, growing & award-winning company. Benefits: hospitalization & retirement. Call Mon-Fri, 10am-4pm. 313-595-3886

LANDSCAPE/Design Sales
Highly motivated individual to ad to our custom residential division. Must have experience in large scale residential landscaping. Creativity a must. Salary, benefits, 401K.
RAY'S LANDSCAPING
810-624-1876

LANDSCAPE ESTIMATOR needed for residential design and sales. Excellent wages. Call Dennis Crimboli of Crimboli Landscape Contractors, (313) 495-1700

LANDSCAPE LABORERS
Call Mon.-Fri. 8am-Noon,
810-932-5441
An Equal Opportunity Employer

LANDSCAPING COMPANY
Lawn spray applicator. Must be certified by State of Michigan. Full time employment with aggressive, growing, award winning west side landscape company. Benefits: Hospitalization & retirement. Call 10-4 Mon thru Fri. (313) 595-3686

LANDSCAPING - Dependable people needed for landscaping & lawn maintenance work. Please call (313) 416-5268

LANDSCAPING
HELP WANTED
(810) 669-5540

LANDSCAPING
$6.50/HR.
Easy job, work outdoors.
ARBOR TEMPS: 459-1166

LATHE & BRIDGEPORT OPERATORS
All benefits. Apply at: Rock Tool, 45145 5 Mile, in Plymouth.

LAWN CARE & LANDSCAPING
Good pay. Good hours. Some experience preferred. Arbor Green Lanscaping, 313-953-0665

LAWN CUTTER
Experienced with commercial lawn equipment. Excellent pay. West Bloomfield area. (810) 626-3677

LAWN CUTTING crew & crew leader needed for Livonia area. Good pay plus bonuses. Call Jim:
(313) 534-LAWN

LAWN/LANDSCAPE Maintenance, quality, dependable, reliable hardworking individuals needed. Flexible hours, excellent pay.
(810) 347-6670

LAWN MAINTENANCE
Hardworking, responsible person for full time seasonal position. Good wages. Farmington Hills. 810-626-6161

LAWN MAINTENANCE - West Bloomfield area. 2 year round positions open. 810-661-0333

LAWN MAINTENANCE and landscape company has openings for full and part time help. Start at $6-$8 per hour. Please call Mike or Brian: 810-380-8444

LAWN MAINTENANCE
No experience needed. Competitive wages, benefits available.
(313) 422-3232

LAWN maintenance, commercial. Tan while you work. Full or part time. $7/hr. and up to start. Must be experienced and have reliable transportation. (313) 464-8440

LAWN MAINTENANCE
Summer, Part Time. $6.50/Hour.
313-722-5558

LAWN MAINTENANCE. Workers needed, must be dependable, able to work long hours, experienced, own transportation. 810-477-1234

LAWN MAINTENANCE
Established company looking for experienced crew members. Excellent pay. (313) 425-2880

LAWN MAINTENANCE/ LANDSCAPE WORKERS
$7-$10/hour. No experience necessary. Redford based. Leave message: (313) 592-1344

LAWN SPRINKLER
Service People needed. Earn $300-$500 per week. Will train. Livonia. (810) 477-4010

LAWN SPRINKLERS
Hiring all positions. Will train. Lots of overtime. Great summer job.
(810) 588-3600

LEASING AGENT
Detroit apartment complex. Must have good typing skills & people skills. Full-time position. 313-536-5266

★ LEASING AGENT
Immediate position open for Westland area complexes. A reliable self-starter who must be flexible & willing to work weekends. Clerical experience necessary. Call Shelley, after 1pm at 313-425-5731

LEASING AGENT
Part-time position available for a Southfield apartment complex. Prior experience preferred. Send resume to: P.O. Box 456, Bloomfield Hills, MI., 48303-0456.

LEASING CONSULTANT - large apartment community has full & part time positions available for enthusiastic, and dependable individuals who have a vehicle available during business hours. Great opportunity for advancement. Apply in person at The Landings, 7000 Lakeview, Westland.

LEASING EXPERT
Premier West Bloomfield property seeks the perfect match to join incredible team. Sales or leasing experience helpful. Must be mature, responsible and self-motivated. Non-smoking office. Full time position. Attractive compensation package.
Phone: 810-737-6130
or fax resume to: 810-661-3246

LEASING
Woodridge Apartments in Livonia is currently seeking individuals to join our team of professional leasing consultants. Candidates must be highly motivated and results oriented. Apply in person at 18042 Middlebelt Rd., Livonia, MI 48152 or call (810) 477-6448

LIFEGUARD NEEDED
Residential Summer Camp on Lake Huron near Port Sanilac, Michigan. June 20 thru Aug. 5. Age 17+. Contact CYO Boys Camps, 306 Michigan Avenue, Detroit, MI., 48226 or call: 810-622-5297

LIFEGUARDS - The Village Apartment needs you. Must be dependable, flexible hours, great pay. Full time, must be certified. Call Jeffrey at 810-624-6464.

LIGHT ASSEMBLY - Part time, $5.50/hour. Small assembly shop, 2 days/week, flexible on days & hours. Prior factory experience. Good working environment. American Dryer, Farmington Rd. off Schoolcraft. Call (313) 421-2400

LIGHT INDUSTRIAL WORK
For afternoons, available in the Livonia area.
WOLVERINE STAFFING
(313) 513-8600

LIGHT INDUSTRIAL
ALL TYPES OF WORK
ALL SHIFTS AVAILABLE
We service the entire Metro area. Must have reliable transportation. Pay ranges from $5 - $7.
Call today - Work Tomorrow

1-800-701-3777

Livonia, Southfield
Taylor, Auburn Hills
SNELLING
PERSONNEL SERVICES

LIGHT INDUSTRIAL
Four shifts available - light industrial - benefits available part-time & full time. Will train. Send work history to or apply at 1351 Hix Road, Westland, MI., 48185 (south of Ford Rd.). EOE

LIGHT MACHINE OPERATORS
embroidery, experience a plus but not necessary. Will train. Start immediately. Afternoon & midnight shifts. $6-$12/hr. Call, 810-356-0072

LIMO DRIVERS WANTED
Full or part time. Will train. Must be 25 or older. Immediate openings.
Call: 313 295-4732

LINOLEUM INSTALLERS needed, 5 yrs. experience in all phases of linoleum & tile. Professionals only need apply at: Metro Floor Covering, 27506 Ford Rd., Garden City. 313-425-2000. Good opportunity for right person.

LIVONIA FIRM needs hard working person for stock room duties. Shipping, receiving, cleaning, etc. Must be dependable & clean cut with good driving record & high school diploma. Call 313-427-3510

LONG ESTABLISHED Southfield Lingerie shop has a part to full time permanent position open. If you are a woman that enjoys working with the public and want to learn the proper way to fit undergarments, then call Karen for an interview at (810) 557-7165, 10am.-6pm.

LOOKING FOR INDEPENDENCE?
For those who enjoy people, training & mentoring provided. Call the team at Remerica Hometown One Realtors. Our system develops professionals. Call John G. McArdle (313)420-3400

LOSS PREVENTION SECURITY
Crowley's, a major fashion department store chain seeks individuals for Security/Loss prevention position at our Westborn Mall location. Experience is helpful, but not necessary. We offer competitive benefits including flexible schedules and merchandise discount. Interested applicants should apply in person at CROWLEY'S, WESTBORN MALL.

MACHINE BUILDERS
3-5 yrs. experience - day shift. Also Machine Builder Apprentices. Permanent positions with growing company. (810) 939-0550

MACHINE OPERATORS
Entry level positions available. Starting at $6.50 per hour. Benefits and overtime. Day and night shifts available. 810-584-0555

MACHINE OPERATORS
ALL SHIFTS-TOP PAY!!
WORK SHOES REQUIRED
APPLY MON.-FRI. 9-11 & 1-3
SS Card & Picture ID Required
Bonuses/Vacation/Holiday Pay
34771 FORD RD. (E. of Wayne)
INTERIM PERSONNEL

MACHINE OPERATORS
Livonia plastic manufacturing company has openings on the Afternoon & Night Shifts. Candidates must be dependable & have reliable transportation. $6/Hr. plus shift premium to start. Health benefits in 6 months. Apply at Allmand Associates, 12001 Levan Rd., Livonia.

MACHINE OPERATOR needed. Will train. CNC (810). 478-1340

MACHINE OPERATORS
Northville stamping plant is hiring full & part-time press operators & assemblers. Also need experienced die setters. Please call 810-349-0800 to apply.

MACHINE OPERATORS (8-10)
Needed ASAP!
Basic mechanical aptitude needed for Westland company. Temporary to permanent benefits. Experience working with plastic injection molding machines a plus but not a must. Action Associates: 810-227-4868

MACHINE OPERATOR
Full time steady work - will train. Benefits available. Apply in person or send work history to: 1351 Hix Road, Westland, MI., 48185 (South of Ford Rd.). EOE.

MACHINE REPAIR
C.N.C. machining plant. Must have own tools. Electronic problem solving capabilities a must, plus mechanical experience. Days-Full benefits. Call for an appointment: Sevakis Industries, Redford, MI.
(313) 535-6740

MACHINERY PAINTER
Full time. All benefits. Apply at: Rock Tool, 45145 5 Mile, in Plymouth.

MACHINE TOOL - Automation Mfg. has opening for experienced machine tool builders. Competitive wage & benefits. Over-time. Apply at Accum-Matic Systems, Inc., 11973 Mayfield, Livonia, MI 48150. 313-261-8080 E.O.E.

MACHINIST
CNC 3-Axis & 5-Axis Mills. Some experience required will train on 5 Axis. Afternoon/night shift. Air conditioned Livonia shop. Pay based on experience. Overtime & benefits. 313-953-1270

MACHINIST
Part time for gauge & fixture shop in Livonia, manual lathe. Also full time individual capable of running surface grinder & jig grinder.
(313) 591-3333

MACHINISTS
Surface Grinder, ID/OD Grinder, Wire E.D.M. Operator. Day & afternoon shift. Apply in person: 4985 Belleville Rd., Canton.

machinist
Test & automation systems manufacturer has IMMEDIATE OPENINGS FOR:
- MACHINE BUILDERS
- TOOLMAKERS
- MACHINIST
- INSPECTORS
- STOCKROOM CLERK
- PARTS CLERK
- T.I.G. WELDERS

Good wages, outstanding benefits, days, steady employment. Apply at:
Link Engineering
13840 Elmira
Detroit, MI 48227

MACHINIST TRAINEE
Need several responsible, conscientious employees who want a career in the tool making industry. Qualifications are: willingness to learn mechanical aptitude & dedication. We're an expanding, modern, progressive shop with on-the-job-training & full benefits. If you fit these qualifications, apply between 9-11am & 1-4pm:
Suburban Tool, 2295 E. Lincoln, Birmingham. (810) 646-7900

MAIL CLERK
Royal Oak bank seeking mail clerk, 20-25 hours per week, 9-11 PM. Up to $5.75 an hr. to start. HRMS. 810-988-0257

MAIL CLERKS
20 OPENINGS!
Long term positions in Troy. Looking for dependable people to work all shifts.

CALL TODAY,
WORK TOMORROW!
TODAYS TEMPORARY
(810) 649-4455
EOE

MAINTENANCE/ AIR-CONDITIONING
Large apartment community located in Southfield seeks person to fill immediate full time position for corrective & preventive maintenance repair of A/C. Extensive experience in A/C & refrigerant certification is required. Must be CFC certified. Excellent pay & benefits. Tremendous advancement opportunity with national property management company. Call Randy, Monday - Friday at: 810-356-6037

MAINTENANCE ASSISTANT
Full-time immediate for luxury apartment community in Dearborn. Previous experience in plumbing, electrical & general maintenance. HVAC certification needed. If interested, please call: 313-336-5995

★ MAINTENANCE
Brookdale Apartments in South Lyon is currently seeking an individual to join our professional maintenance team. Candidates must be highly motivated and results oriented. We offer generous wages, benefits and apartment. Please apply in person at 22250 Swan Rd., South Lyon, MI or call. 810-437-1223

MAINTENANCE
Brookdale Apartments in South Lyon is currently seeking an individual to join our professional Maintenance Team. Candidates must be highly motivated and result oriented. We offer generous wages, benefits, and apartment. Please apply in person at: 22250 Swan Rd., South Lyon, MI or call. (810) 437-1223

MAINTENANCE - CONSTRUCTION
company seeking persons experienced in Maintenance and General Labor. Benefits included. Send resume to: Maintenance, P.O. Box 308, Southfield, MI 48037-0308

MAINTENANCE - Eastside, Westside and Downriver area apartment complex has an immediate opening for a Maintenance person experienced in all phases of residential property maintenance. Experienced only need apply. Send your resume to: Maintenance, P. O. Box 308, Southfield, MI 48037-0308

MAINTENANCE
- entry level position. Excellent opportunity to learn all aspects of property maintenance. Must have valid drivers license, premier Southfield location (810) 557-0810

MAINTENANCE
For apartment complex.
Full time, experienced.
Apply: (313) 455-1215

MAINTENANCE
For Farmington Hills & Ann Arbor complexes. 3-5 years experience. Highly motivated and knowledgeable in HVAC, plumbing, appliances, minor electric. Carpentry & painting. Call (810)478-0322 or Fax (810)442-7510

MAINTENANCE - full time for luxury apt. community in Northville. Please call 810-380-6688

MAINTENANCE/FULL TIME DAYS
Apply at:
COLORPERFECT IMAGING
7450 Woodward Ave.
Detroit, MI 48202

MAINTENANCE HELP - with A/C experience. Apartment available. Call 810-476-5200

MAINTENANCE HELPER
Experienced to maintain modern senior residence building located in northwest suburbs. Excellent wages and benefits. Reply to P.O. Box 401123, Redford, MI. 48240

MAINTENANCE
Need experienced lead person for day shift at Laurel Park Place Shopping Center. Apply at: 37700 W. Six Mile Rd. in the Management Office, Mon-Fri., 9am-5pm.

Maintenance
OPERATING ENGINEER
A & P/Farmer Jack Warehouse Operations has immediate opening for an Operating Engineer. The qualifications are as follows:
- Valid City of Detroit First Class Refrigeration Operator License
- Valid City of Detroit Low Pressure Boiler Operator License. (Prefer certification in Refrigerant Reclaim & Recovery).

Job will include maintenance of boilers, large refrigeration systems as well as some building and machine maintenance. For interview please send resume to:

A & P/FARMER JACK
12334 Burt Road
Detroit, MI 48330
Attention: Jim Francis
An Equal Opportunity Employer

MAINTENANCE PERSON'S needed full time for apartment complex in Canton and one in Clarkston. Call: (313) 459-1310

MAINTENANCE PERSON needed for Westland apartment community, able to work in a team atmosphere 313-326-8270

MAINTENANCE PERSON NEEDED
For adult foster care home for seniors. Experience preferred. Benefits after 90 days. Call Tony at 810-340-9296

MAINTENANCE PERSON to work in apartments in Westland. Must have tools & experience. Leave message for Jimmy: (810) 477-2070

MAINTENANCE PERSON
Full time. Benefits. Uniforms provided. Must know electrical, plumbing, basic carpentry. For large Apt community in Westland. Apply: Willow Creek Apts., Mon. - Fri. 8 - 5, 1673 Fairwood, off Newburgh, S. of Ford Rd.

MAINTENANCE PERSON. Experienced electrical, plumbing, heating & cooling for Birmingham apartment complex. Apartment included. Benefits. Call Mon.-Fri., 9am-5pm, 810-646-9880
An Equal Opportunity Employer

MAINTENANCE PERSON
for large apartment community in Canton. Energetic, general maintenance experience are just a few qualities this position requires. Excellent compensation & benefits based upon experience. Please send resume to:

Box #1279
Observer & Eccentric Newspapers
36251 Schoolcraft Rd.
Livonia, MI 48150

MAINTENANCE & REPAIR
for mobile home park. Wages commensurate with experience & ability. Apply in person 9am-4pm, Mon. thru Fri., 22600 Middlebelt Rd., N. of 9 Mile Rd.

MAINTENANCE SUPERVISOR
one of the nations largest multi family real estate management companies is experiencing phenomenal growth and is currently seeking highly motivated individuals with experience in plumbing, heating, air, minor electrical and carpentry to fill roving and stationary positions in the greater Detroit region. Send resume & salary requirements to: Concord Management Company, 37255 S. Woodbridge Circle, Westland, MI 48185.

MAINTENANCE TECHNICIAN
Wanted for 96 units. Must have all experience. Call 810-356-8844

MAINTENANCE TECH
Farmington Hills property management firm seeks excellent maintenance technician for small luxury apartments. Position requires full knowledge & skills for HVAC, plumbing, electrical and appliance repair. Fax resume to 810 474-7330 or call: (810) 474-4400.

MAKE-UP ARTISTS
Earn $1,000's/month
By Changing Your Lipstick
Full/Part time. (810) 466-3333

MAINTENANCE SUPERVISOR
McKinley Properties, Inc., a national property management firm has an immediate need for an experienced Maintenance Supervisor for property located in Pontiac.

Position requires carpentry, electrical, plumbing and HVAC skills and prior supervisory experience. Boiler expedience preferred. Job responsibilities include apartment repairs, renovations and maintenance for 252 unit community and the supervision of maintenance and grounds staff.

Above average salary with apartment. Benefits package including a 401(k) plan available. Please send resume or apply in person Monday-Friday, 9:00am - 6:00 pm at:

Pinewood Townhomes
957 North Perry
Pontiac, MI 48340
810-858-2370

An Equal Opportunity Employer

MAKE-UP INSTRUCTOR / SALES MANAGER
Paid training for the right person. Candidate will interview, train & recruit new associates for outside sales. Some evenings, week-ends and reliable transportation required. Start immediately. Call: 11:30 a.m. to 1:30 p.m. (810) 358-9833

MANAGEMENT TRAINEE
$30,000 YR+ GREAT BENEFITS
Start as Account Executive in branch of major lending institution. College/Sales experience a plus. Several locations available.
EMPLOYMENT CENTER AGENCY
(810) 569-1636

MANAGEMENT TRAINEE
needed full -time morning and evening hours. Apply at: Linens & More, Wonderland Mall.

MANAGEMENT TRAINEES - ½ Off Card Shop, Michigan's leading retailer of greeting cards & party supplies, is seeking qualified individuals to enter their management training program. Positions to be filled include: Store Managers, Assistant Managers & Mangement Support Staff. We offer competitive salary, health benefit package, paid vacation, 7 paid holidays, your birthday paid, 1 week and a month off, 6 paid sick days, generous employee discount.
Solid retail experience required. Reply with resume & salary requirements to: ½ OFF CARD SHOP - 27600 Northwestern Hwy. #250, Southfield, MI 48034
Attn: C. Boyes

MANAGER
needed for Hyatt Cleaners in Westland. Good pay and benefits. Leave message at: 313-314-6949

MANAGERS
Paint & decorating store seeking qualified managers. The individuals we seek must possess strong leadership & sales abilities as well as good communication skills. Call Painters Supply & Equipment Co.:
1-800-589-8100, ext. 201

MARKETING COORDINATOR
For Troy sales firm, to control all aspects of promotion; planning, creative writing, project management and results analysis. Requires organizational and writing skills, follow up, detail, and creative orientation. Independent, experienced only. Base plus bonus, health insurance and benefits.
Fax Resume: (810) 244-9820,
or mail to: Retail Network,
PO Box 42, Royal Oak, MI 48068

MARKETING/PRODUCT TRAINER
Michigan's Largest Canon dealer has a unique opportunity for a Marketing Support Representative. The primary responsibility for this position is to provide training for our customers on our office equipment. We are looking for a dynamic person

500 Help Wanted

PHOTO LAB
Experienced technician with a background in custom lab operations, copy, duping, and printing. Call Mike at Precision Photo, Ann Arbor, 313-971-9100

PIZZA MAKER
wanted full time with growing Livonia company. Wages negotiable. Contact Don, (313) 462-1122

PLASTIC INJECTION MOLDING MATERIAL HANDLER - experience required. 2nd & 3rd shifts. 313-455-2255

PLASTIC INJECTION MOLDING FOREMAN 3rd Shift 313-455-2255

PLUMBER -Licensed Journeyman (M/F) experienced in residential work. Good wages & benefits. Call 8am-4:30pm (810) 473-2540

PLUMBERS / SEWERS & DRAIN CLEANERS
Experienced. An opportunity to work full time for Roto-Rooter Sewer Service. Must be willing to work nights, weekends & holidays. Excellent driving record required. Will consider training qualified applicants. Call 313-274-4200 for appointment or apply at: 18802 Van Born Rd., Dearborn Hgts., Tues. - Fri. 9 to 4. EOE

PLYMOUTH MANUFACTURER has an opening for Hi-LO Driver. Day shift. Overtime, paid health, life, dental, holidays & vacation
LOC PERFORMANCE
201 Industrial Drive
Plymouth, MI 48170313-453-2300
Equal Opportunity Employer
Male/Female/Handicapped/Vet

POOL ATTENDANT
Farmington Hills area. Immediate opening; flexible hrs. 810-626-4990

POOL ATTENDANT
Seasonal position now thru Labor Day. Certified preferred. Apply in person Mon. thru Fri., 10am to 4pm, at The Crossing at Canton Apts., 8375 Honey Tree Blvd.

POOL & GROUNDS PERSON
Livonia apt. community. $5/hr 313-427-6970

POOL MAINTENANCE
at Northridge Estates Condos. Part time, approximately 3 hours/day. $140/week. Must be reliable. Call: (313) 459-5440

PORTER
Needed for used car lot Plymouth. (313) 455-5566

PORTER
Southfield apartment complex needs a full time person to do cleaning/groundskeeping. Please call Jim Crain (810) 559-2680

POSITION AVAILABLE as Trainee in professional environment. Grads & College welcomed. Hard working, personable, & career oriented potential. Send resume, no calls. American Computer, 24168 Haggerty Rd., Farmington Hills, MI 48335. Attn: Brandie Hopper

POWER WASHING CO. - needs summertime Help. Hourly pay. No experience needed. Leave a message at (313) 459-8941

PRESS & COUNTER PERSON for cleaners in Canton. Full & part time. Will train. Ask for Amy (313) 981-3950.

PRESSER - (silk finisher) & Customer Service Person (2 positions). Great working conditions, health benefits available, full or part time. Contact Colony Cleaners, in Downtown Rochester 810 656-1121.

PRESSMAN
2yrs. experience on AB Dick 9800 series with T-Head. Fast growing print shop with 18yr. record of outstanding customer service. Opportunity to expand. Training to larger presses for motivated individual. Health insurance and good working environment. Call 8:30-5pm., Mon.-Fri., 313-525-5500.

PRINTING COMPANY
seeking self motivated individual to work in bindery dept. Apply at: 13000 Inkster Rd., Redford.

PRINTING BINDERY
FORGET THE TRAFFIC JAMS
FORGET THE RAT RACE
FORGET CITY TAXES

Established commercial printer with excellent reputation needs a working bindery crew leader. This individual must have experience w/folding, cutting & stitching operations. This position offers full benefits including medical, dental, vision, sick days and a company history of no layoffs. Enjoy excellent working conditions in our new fully air conditioned printing plant. Forget the traffic jams and enjoy the hundreds of lakes and recreational lands our community has to offer. Call Dan at: (810) 229-8003

PRINT SHOP HELPER. Redford area. 12-15 hrs. per wk. General maintenance & janitorial. Must be reliable. (313) 537-7770

PRODUCE MANAGER, day or nights, full time. PRODUCE STOCK & PREP-Full or part time. Plymouth Marketplace. (313) 453-2535

PRODUCTION
Paper goods manufacturer hiring Production workers, all shifts. Please apply in person at:

Roblaw Industries, Inc.
21130 Trolley Dr., (off Monroe)
Taylor, MI 48180

PRODUCTION
Precision metal machine shop in Farmington Hills area has immediate openings for full time steady work, some overtime, openings in production, inspection & warehouse. Some openings for the mature person or retiree. Also openings in our Milford area plants. Paid benefits, vacations & holidays. Call Mon. thru Wed. 9am-3pm, (810) 473-9306

PRODUCTION TO $9/HR.
Temp & Temp-To-Perm
ARBOR TEMPS 459-1166

PRODUCTION WORKERS
Light industrial. Start at $6/hr
Mastertech Coatings
300 Hamilton, Plymouth

PRODUCTION WORKERS. Must be hard working, punctual, drug free. Full-time work. Day and afternoon shifts available. Apply at: 34039 Schoolcraft, Livonia.

PROFESSIONAL CHAUFFEURS
- Requires excellent driving record.
- Must be at least 25 yrs. of age.
- Must have professional demeanor.
- Must be responsible & reliable.

Great Pay - Flexible Hours.
Corporate Clientele.

(313) 833-2266

PROGRAMMER'S ASSISTANT
Entry level position for individual proficient with installation and maintenance of hardware associated with LAN. Must work with PC's and understand Windows, to help troubleshoot current network. Some system administration. Send resume to: Programmer, P.O. Box 39220, Redford, MI 48239

Programmer

UNIX PROGRAMMER/ANALYST
An expanding company specializing in Information Processing is seeking an experienced UNIX Programmer/Analyst. The ideal candidate must be assertive & an organized self starter possessing good communication skills. Candidate must have at least 2 years UNIX C Language application development experience. Working knowledge of RS/6000 AIX/UNIX system using ORACLE is preferred. Send resume salary history and salary expectation to Human Resource Director, P.O. 441548, Detroit Michigan 48232.

PROPERTY MANAGER
Expanding property management company seeking highly motivated, assertive and creative individual. MUST have strong property management, marketing, and financial skills. Seeking individual with 3 years experience.
ONLY EXPERIENCED NEED APPLY. Send resume with salary requirements to: Director, P. O. Box 1720, Birmingham, MI., 48012.

PRO SHOP ASSISTANT
The Charter Township of Canton is accepting applications for the position of Pro Shop Assistant. This is a seasonal position involving a 30-40 hr. work week. Register sales, sell greens fees, and the cleaning and maintaining of the golf pro shop and supporting areas. $5.50 per hr. Apply at: Canton Township Personnel Division, 1150 S. Canton Center Road, Canton, MI 48188. Last date for filing: June 30, 1995 at 4pm. The Charter Township of Canton does not discriminate on the basis of race, color, national origin sex, religion, age or disability in employment or the provision of services.
An Equal Opportunity Employer.

PUBLIC RELATIONS and FUND RAISING DIRECTOR - AIDS interfaith Network; offers spiritual support to people with HIV / AIDS. Responsible for fund raising, public relations and office management. Experience in the above is required. Must work well with minimal supervision. Mail or fax your credentials and compensation requirements in confidence to: Executive Director, AIN, 2751 E Jefferson, Suite 100, Detroit 48207 Fax: 313-446-6925

Purchasing
ASSOCIATE BUYER
Local automotive supplier is seeking an organized, motivated individual to join our purchasing team. The qualified applicant will have 1-3 years experience in purchasing, basic understanding of scheduling and expediting orders and good negotiating and problem solving skills. Send resume, with salary requirements to: Wolverine Gasket Division, P. O. Box 235, Inkster, MI. 48141. An EOE

PURCHASING CLERK
Aggressive wholesale distributor has opportunity for person with office an organizational skills to assist in all clerical functions of busy purchasing department. Prefer experience in chain drug stores, supermarkets, mass merchandisers, or other large distribution operations. Send resume in confidence with background and salary history to:
Personnel Manager, P.O. Box 8026
Novi, MI 48376-8026
or FAX 810-380-3634

QUALITY ASSURANCE AGENT
Direct marketing company of blinds and wallpaper has a full time position in our Quality Assurance Department. Responsibilities include monitoring and evaluating our telemarketing reps as they conduct sales calls, reporting to sales supervisors and updating computer data. Schedule is flexible, including weekends. Applicants should be able to work independently, be detail oriented with good communication skills and have some sales background. We provide training in product knowledge. Salary background. We provide training in product knowledge. Salary commensurate with experience. Call (810) 489-0555 to set up an interview or fax resume to (810) 489-3966, attn: Recruiter.

An Equal Opportunity Employer

QUALITY ASSURANCE MANAGER
Experienced with current quality requirements including SPC. Also dealing with automotive firms and related customers. Established supplier, suburban westside location. Salary and benefits.
Resume to Box #1333
Observer & Eccentric Newspapers
36251 Schoolcraft Rd.
Livonia, MI 48150

QUALITY CONTROL INSPECTOR
6 months experience. Ability to read prints and gauges. SPC qualified. Good benefits. Respond to:
Box #1190
Observer & Eccentric Newspapers
36251 Schoolcraft Rd.
Livonia, MI 48150

QUALITY CONTROL TECHNICIAN
Beverage company seeking hands-on technician to conduct analysis for quality control. Two year degree in science and/or experience in a related Quality Control field. Some sanitation involved. Send resume to: Human Resource Q.C., P.O. Box 701248, Plymouth, MI 48170. EOE

REAL ESTATE Pre-License Classes now forming. For information and details call Jan or Lee at Countryside Real Estate/Better Homes & Gardens.
(810) 740-5800

REALTOR
One Year Experience. Guaranteed Income Program. Flexible hours. Call Kimberly Harris (810) 478-8000

Receptionist-Hair Salon
25 to 30 hours a week, salary plus retail commission. Benefits include paid vacation, holidays and department store discount. Please call (810) 422-3788, ask for Mary.

RECEPTIONIST POSITION AVAILABLE - Phones, filing, cash drawer, opening mail. Apply within or send resume to: Bearing Service, 13400 Newburgh, Livonia, MI. 48150 No phone calls please.

RESEARCH ASSISTANT EXPERIENCED IN CELL CULTURE

The Institute of Chemical Toxicology, Wayne State University is seeking a qualified research assistant with a B.S. or M.S. degree in Biology or related field to help manage and operate the Cell Culture Facility Core. The successful candidate will have 3 to 5 years of laboratory experience in a broad range of cell culture methodologies, and will have a strong background in laboratory management. Applications may be submitted to Dr. Thomas A. Kocarek, Institute of Chemical Toxicology, 2727 Second Avenue, Room 4000, Wayne State University, Detroit, MI 48201. Wayne State University is an equal opportunity/affirmative action employer. Wayne State University - People working together to provide quality service. All buildings, structures and vehicles at WSU are smoke-free.

RESIDENTIAL APPRAISER
Licensed for the Detroit area. Computer proficiency preferred. Please call: 313-591-6065

RESIDENT MANAGEMENT TEAM
for aggressive management company. High salary & benefits for "team" person. Experience & tools necessary. If you qualify, don't miss this opportunity. Reply to Resident Management, P O Box 348, Birmingham, MI 48012

RETAIL MANAGERS
FORMAL WEAR STORES
If you have sales experience and are looking for a terrific 5 day week, entry-level management opportunity, call or send resume to:
Dawn Robinson 810-932-1170
Harper Associates, 29870 Middlebelt Farmington Hills, MI 48334

RETAIL MANAGER TRAINEE
Halloween USA, Michigan's year round Halloween superstore is currently seeking experienced, mature management candidates and sales associates. Competitive pay, fun work environment. Send resume: 37050 Industrial Rd., Livonia 48150 or stop by 31072 Five Mile Rd. at Merriman, Mon.-Sat. 12-5pm.

RETAIL SALES - Men's sportswear. Part time MITZELFELD'S, 312 Main, downtown Rochester (810) 651-8171, ext. 102

RETAIL SALES position open to join our team in a fun cook shop. Apply daily: Kitchen Glamor, 26770 Grand River, Redford. Chris: 313-537-1300. Novi Town Ctr., Mary Kay: 810-380-8600.

RETAIL SALES
$7 AN HR.
Hastop's, the leader in china & giftwares, is looking for experienced Sales Help.
W. Bloomfield, Susan 810-737-8080
Rochester, Betsey 810-375-0823
Troy, Kathy 810-589-1433
Novi, Mrs. Weber 810-349-8090
Livonia, Sallie 313-522-1850

RETAIL SR. SALES Associate position open for someone energetic to join our team in a fun cook shop in Great Oaks Mall, Rochester. Call Anna for appointment.
Kitchen Glamor 313-537-1300

RETIRED HANDMAN (M/F)
Wanted to do repairs for the Home Improvement Industry. Must have own truck & tools. Call 810-443-2601

RETIREE for veterinary hospital. 25-30 hrs. per week. Must have flexible schedule. Duties varied. 810-852-3650

ROOFERS NEEDED
For commercial and industrial. Experience preferred but not necessary. Union wages and benefits. (313) 971-2696

ROOFING
Dependable, experience helpful, not necessary. Will train, 810-476-4444

ROOFING
Fast growing roofing company seeking residential & commercial laborers & experienced roofers. Residential pay: $10-$40 per sq. Commercial pay commensurate with experience. Call: 313-973-0169

SAW HAND
will train, good benefits. Call (313) 525-9305

SCREEN PRINTING COMPANY seeks full time, screen prep & printing help. Prior screen printing knowledge helpful. Plymouth area - 313-453-7850

SEAMSTRESS - Experienced for minor and major repairs. Does not have to speak English. Call 313-537-8050

SEAMSTRESS WANTED to work in their own home. Contact Suzanne at The Victorian Gallery 313-451-1112

SECUITY
Plymouth area. $6/hr. to star. Call 313-453-0122
EOE

SECURITY GUARD
Experience necessary. Part-time for medical building in Southfield. Call (810) 643-9289

SECURITY GUARD
For Farmington Hills-office building. Part-time, evenings and weekends. Experience required. Please call (810) 553-8555 and ask for extension 269 to leave a message.

SECURITY GUARDS
Part-time. Must have transportation. Evening & weekend shifts Only Call Morgan Security, (313) 563-0782

SECURITY
Immediate openings in Canton, Westland, Livonia and Southfield, all shifts available. Starting hourly rate $$6 per hr.
- Weekly Pay
- Paid training
- Paid Vacations
- Health Benefits

★ Call: (313) 284-2077 ★

SECURITY
No experience needed, paid training, in the Detroit, Livonia & Southfield areas. Minimum starting rate, $5.75. Call Mon-Fri, 9:30-4:30 (313) 422-0515

SECURITY OFFICERS
Industrial locations in Romulus, New Boston, Dearborn, Farmington Hills, Pontiac & Detroit. Full or part-time available. Must have car & phone. Call MSS, Inc. 810-559-7709

SECURITY OFFICERS NEEDED immediately. Auburn Hills, Troy, Warren, & Farmington locations. College, military or law enforcement experience preferred. Pay range $7.50-$9.50. Call: 810-607-0822

SECURITY OFFICERS HIRING BONUS GUARDIAN GUARD
- EXCELLENT PAY & BENEFITS
- FREE TRANSPORTATION
- SUMMER JOBS
- FLEXIBLE SCHEDULING

Apply at:
- 660 WOODWARD, STE. 3 (1ST National Building)
- 18000 W. 8 MILE RD. (corner of 8 & Southfield)

(810) 423-3000

SEMI DRIVERS
On site work. Metro airport. Dirt experience necessary. Call (810) 648-5880 or 810 710-3535 and leave message.

SERVICE ADVISOR, Dearborn Hgts. area. Full time position with benefits. Local audio/video/computer repair firm. Some previous sales experience & knowledge of multi-media equipment required. Call: (810) 588-5365, ask for Dave Burk.

SERVICE TECHNICIANS & INSTALLERS - Must have at least 3yrs. experience. Good pay, benefits, commission. Call (810) 344-7300.

SERVICE TECHNICIAN
★ Growing medical service company looking for entry level service technician for medical film processors. Any experience with automatic x-ray film processors would be desirable. Experience with mechanical & electrical repair required. We will train you. This is a career opportunity. Our technicians enjoy the freedom of on-site repair work. Please call: (313) 261-7575, or send Resume to American Medical Systems, 27517 Schoolcraft, Livonia, MI 48150.

SHARP AMBITIOUS people needed to work full or part time from home. Excellent earnings, no investment. (810) 476-7983

SHEET METAL
Air duct fabricator/installer. Experience necessary. Pay based on experience. (313) 981-1572

SHEET METAL precision NC shop needs person with experience in all aspects of trade. Welding a must. This is a working foreman position. Excellent salary, health, dental, vacation & holidays. Westland. 313-595-7600

SHIPPING/RECEIVING/ WAREHOUSE
$6.50 to $9/HR.
ALL SHIFTS
ARBOR TEMPS: 459-1166

SHIPPING & RECEIVING CLERK
Experienced in box building & deburring parts. Must have good driving record. Steady employment. Excellent benefits and pay. Apply: Normac Inc., 720 East Baseline Rd., Northville, Mich., 48167 (810) 349-2644

SHIPPING & RECEIVING/ INVENTORY CONTROL
Hydraulic press manufacturer has opening for shipping & receiving/ inventory control clerk. Must have hi-lo driving experience. Some computer skills required, good benefits. Qualified applicants send resume to:
St. Lawrence Press, Inc.
12500 S. Wayne Rd.
Romulus, MI 48174
No phone calls please.

SHIPPING/RECEIVING
Shipping & receiving clerk needed for machine shop. Duties will also include ordering of supplies & scheduling. Air conditioned shop. Benefits. 313-953-1270

SHIPPING/RECEIVING
Entry level. Will train to pull & pack orders for UPS shipment (70# weight limit). Deliveries require clean driving record. 8am to 5pm, Mon. thru Fri. Benefits. Opportunity for advancement. Possible relocation.
Myers Tire Supply, Livonia.
Phone: 313-464-2141

SHIRT PRESSER for dry cleaners. Mon-Fri, experienced only. Great pay; no smokers, Farmington area. (810) 477-7776

SHIRT PRESSOR
Southfield location. Will train. Ask for Bob or Jean, (810) 356-6013

SHOE SALES - Part time experience not necessary. Ideal for students or retirees. Apply in person: Iron Age Safety Shoes, 31036 John R. 810-585-9191

SIDING - EXPERIENCED. Own transportation. Benefits after 90 days. To work with crew. (810) 473-7428

SITE MANAGER
Residential Site Manager needed for Downriver area apartment complex. Section 8 experience necessary. Benefits included. send resume to: P.O. Box 308, Southfield, MI 48037-0308

SPRAY TECHNICIAN
Wanted for Bloomfield area country club. Must be certified applicator. Lunch provided. Golf privileges. Call 7am-3pm: 810-855-0716

SPRINKLER INSTALLERS NEEDED
Good pay and medical benefits. Call after 10am: (313) 595-6423

STEEL WAREHOUSE/DRIVER
Must have good math skills, excellent driving record. Duties include: band saws, pulling orders, inspection, packaging & shipping. Non-smoking environment. Will train. Apply btwn. 9-4pm at 12380 Beech Daly, Redford.

STOCK CLERKS
PART TIME
Accepting applications for this blue jean job in our clean, modern warehouse. Men or women in good physical condition. Lifting required. Steady work, Mon. thru Fri. 1pm to 6pm. College students welcome. Some flexibility in hours. Experience helpful but not necessary. $6.25 an hour to start for qualified individuals. Apply in precon Mon. thru Fri. 10am to 4pm.

Frank W. Kerr
43155 W. Nine Mile
Novi, MI

STOCK CLERKS $$$
To $7.50 hr. Full time. Benefits. Farmington/Novi area. Fee paid. EMPLOYMENT CENTER AGENCY (810) 569-1636

STOCK/MAINTENANCE - part-time, mornings. Retirees welcome. Apply at Linens & More, 34670 Warren Ave, Westland Crossings.

SUMMER HELP
Groundskeeper for apartment complex. 30 hours per wk. No weekends. Call 810-476-6868, between 10-5, weekdays

SUMMER JOBS
Pool Attendants & Grounds Workers needed for apartment complexes. Full & Part Time available.
Oak Park 810-968-4792
Southfield 810-355-1367

SUMMER JOBS
Waiters for large condominium complex, $5.50/hour. Sign on Bonus! Call: (810) 852-0257

SURVEY ASSISTANT
Leave message at:
810-634-1992

Switchboard

Switchboard Operator
Contingent
An opportunity is available for an experienced Switchboard.

Your experience must be a minimum of one year operating a multi-line computerized communications system (i.e. Meridien).

If qualified, please forward resume to Cathy Secola, Coordinator, Human Resources.

BOTSFORD
General Hospital
28050 Grand River
Farmington Hills, MI. 48336-5933

An Equal Opportunity Employer

TAMARAS INSTITUTE
needs experienced and responsible people to fill the following positions•
Manicurist-Part time
(must do acrylic, fiberglass & gel)
• Massage Therapist
• Receptionist
Must have previous salon experience. Apply in person or send resume:
32520 Northwestern Hwy.
Farmington Hills, MI 48334

★ TEACHER
ALTERNATIVE EDUCATION
Secondary Math certification. Prior alternative education experience preferred. Flexible schedule 2-5 hours daily.

COUNSELOR
ALTERNATIVE EDUCATION
Masters degree in counseling. Secondary certification. 2 yrs. teaching experience. Prior alternative education experience. 52 wks/per year.

Apply to, Maureen Kelly, Personnel Director, Troy School District, 4400 Livernois, Troy, MI. 48098.
An Affirmative Action/ Equal Opportunity Employer

TEACHER
Certified for teen driver education. Good pay.
ABC Driving School (810) 589-0020

TEACHER
For learning Center in Brighton. Individualized instruction. 32 hours weekly. (810) 737-8875

TEACHERS AIDE for prominent daycare center in Canton. Must have previous experience, be self-motivated & flexible. 313-453-4490

★ TEACHERS & Assistants for childcare center. Experienced and/or early childhood. Full & part time. 810-473-1860

TEACHER WANTED for pre-school/ day care. Early Childhood Education Degree preferred. 13 Mile & Greenfield area. (810) 435-0027

Telemarketers
Afternoon Shift
Good talkers, friendly people, to set appts. for area's best-known home remodeler! Starts $5.50/hr., get $7/hr. after training, doing what you do best...5pm-8pm shift. S/Southfield area. Retirees, homemakers & students welcome.
Weekdays: 810-557-1000, Ext. 35
Weekdays after 5: 810-557-1034

TELEMARKETERS
Livonia home-improvement company seeks part-time help. Two shifts available, morning & evening. $6/hr. + commission. Call Laurel at 313-522-4500

TELEMARKETERS
Needed for home improvement company. Good pay, plus bonuses & commission. Call Marty, 313-462-2500 ext 123

TELEMARKETERS NEEDED. Experienced only need apply. Good opportunity for right person. Metro Floor Covering. (313) 425-2000

TELEMARKETER WARM PROSPECTS
Farmington Hills, part time, early evenings. $7 hr. plus bonus. Pleasant working environment. Must be self motivated. Real Estate knowledge preferred. Matt at: (810) 855-9000

TELEMARKETING & CUSTOMER SERVICE
Career opportunity with one of Americas fastest growing company's. Modern high-tech training for personal growth. Excellent communication skills, hourly plus commission, part time hours. Call Kevin, (810) 967-2010

Telemarketing
GREAT SUMMER JOBS!!!
Fly high in '95 with the best part-time employment opportunity available. Enjoy summer days & week-ends off while earning $6-$20 per hour guaranteed plus LOTS OF EXTRAS!!! with the BEST RENEWAL LEADS in town. Don't believe it? Call now between 1pm-9pm. Royal Oak area. 810-549-1811

Telemarketing Managers Wanted.
313 425-2551, 810 583-6991

Telephone Installer/ Technician
Entry-level & experienced career opportunity. Competitive salary plus a 401K plan, profit sharing & full medical, dental, optical insurance. Apply: 26450 Haggerty Road, Farmington Hills or call for an appointment, 810-489-0000, ext 202

TELEPHONE TECHNICIANS
Must have at least 3yrs. experience installing and servicing voice & data. Experienced in 1A2, electronic key, PBX systems preferred. Excellent wages & new company van. Submit resume in confidence to: Chris Walsh, Walsh Service Co., 20780 Orchard Lk. Rd., Farmington Hills, MI. 48336

TELLER POSITIONS
FULL OR PART TIME
You must have excellent customer service skills, previous typing & calculator experience. We offer competitive salary & benefits. Applicants receive 3 weeks, paid training. Hours include early evenings & Sats. Positions available in Garden City. If interested, please call: 810-569-4620, (Ext. 400)

TEMPORARY HELP NEEDED up to 6 months. Part & full time. Days, evenings, weekends. Students welcome. $7-$9 an hr. + benefits. Apply in person: 22790 Heslip Dr., between Novi & Meadowbrook Rds., off of 9 Mile Rd.

TEST DRIVER
Openings at Lucas Automotive for Test Drivers. Testing consists of driving both downtown suburban traffic routes. First and second shifts are available. Previous experience beneficial. Serious inquiries contact Wes Wilke, Lucas Automotive, Troy, MI. (810) 641-2565

TILE PERSON - Ceramics, install and repair. Full time. Benefits. Call Mon.-Fri. 9am-5pm, 810-356-1030.
An Equal Opportunity Employer

TITLE INSURANCE
Rapidly expanding company needs positions filled immediately.
- Examiners - experienced
- Processors/Typists (Will train motivated individuals)
- Escrow closers/Experienced
- Runner

Please fax resume with salary history: Human Resource Department (810)614-0310
or mail to:
1475 W. Big Beaver, Suite 280, Troy, MI 48084

Toolmaker
Experience in Tooling, Body Fixture and Hand Tools. Wages equal to ability. Paid benefits. Steady work, Overtime.

OXBOW
MACHINE PRODUCTS, INC.
12777 MERRIMAN
LIVONIA, MI., 48150
TEL: 313-422-7730
FAX: 313-422-7750

TRACTOR TRAILER DRIVER
Local manufacturing company has an opening for a tractor trailer driver. Must have a current CDL, Class A License. No over the road driving - home every night. Good benefit package and an hourly rate of $8.99. All vehicles are in excellent condition. Interested parties should send a resume or job history to:
HUMAN RESOURCES
350 S. Mill St.
Plymouth, MI 48170

TRAILER & DEISEL MECHANIC
Experienced. Good pay & benefits. Send resume to: P.O. Box 1011, Wayne MI 48184

TRAVEL CONSULTANT
Experienced w/minimum 2yrs. Inside Sales & Apollo knowledge. Flexible hours. Please call 810-557-1266

Family Summer Getaway Sale!

3 DAYS ONLY JUNE 22, 23, & 24!!!
MATCH THESE VALUES WITH ANY CAR IN THE *MARKET TODAY. AT ANY PRICE!!!*

OVER 60 VANS IN STOCK! TV, VCP, NINTENDO, LEATHER & MUCH, MUCH MORE AVAILABLE!!

Buy A Conversion Van Receive A Weekend Family Getaway
4 FREE TICKETS TO CEDAR POINT OR SEA WORLD, GOURMET LUNCH FOR 4 AND FREE TANK OF GAS/OR FREE LO/JACK (Your Choice)

★ PRE-APPROVED ★ CREDIT CHECK
Apply for auto loan by mail or call our special finance department at 313-565-6000 or FAX 313-565-6478. Les Stanford Conversion Van Center, 21790 Michigan Ave., Dearborn, MI. 48128
Name:
Address:
City: Zip:
Social Security #:
Phone ( ) Work: ( )
Are You Working ☐ yes ☐ no ☐ How long on present job?
I understand by signing this application I authorize Les Stanford and the bank to check my credit with a credit reporting agency, verify employment and that I certify that this information is correct.
Signature:

$1,500 Rebates
or
A.P.R. as low as 6.9%*

*Plus tax, title, plates & destination. A rebates to dealers. **24 month closed-end lease. 12,000 miles/year limit 12¢/16¢ mile in excess. 15% of MSRP down $3,200, 1st month payment, security deposit (equals monthly payment rounded to next highest $25 increment), license, title fee & 6% use tax due at inception. Lessee has no obligation to purchase at lease end but may do so for residual value plus 10%. To get total payments, multiply monthly payment x term. Pictures may not represent actual vehicle.

1995 ASTRO VAN CONVERSION SANTA FE



4.3L CPI V6, 4 speed, auto overdrive transmission, tilt, cruise, AM/FM stereo cassette, deluxe grille, composite headlamps, power windows & locks, rally wheels, P215/75R15 all-season white letter tires, deep tinted glass, electric mirrors, leather steering wheel, aluminum running boards, TV/VCP-ready, roof rach, walnut trim and much more. Stock #55243.

WAS $26,128
LEASE FOR $295.97 ** OR BUY FOR STARTING AT $22,334.27

1995 CHEVY FULL SIZE CONVERSION VAN
By Quality Coach



4.3L EFI V6, 4 speed, automatic transmission with overdrive, air, power windows & locks, tilt & cruise, AM/FM stereo cassette, deluxe front appearance, chrome bumpers, step-well mats & lamps, rally wheels, captain chairs, running boards, wood trim, TV/VCP ready Soft shades. Stock #56485.

WAS $22,844
LEASE FOR $295.70 ** BUY FOR $16,995*

WANT LUXURY?
1995 HIGHTOP CHEVY CONVERSION VAN
By Explorer



Auto, air, & V8, leather seating, wlanut trim, 15" remote color TV, Goldstar VCP, lighted ladder, fiberglas running boards, aluminum mag wheels, power sofa bed, AM/FM stereo cassette, Vista windows with cloth shades, sport roof. stock #55761.

M.S.R.P. $36,750
SAVE $5,000 Rebate
$31,750 your cost

Les Stanford CHEVROLET GEO
21711 Michigan Avenue, Dearborn
(between Southfield and Telegraph)
only 5 minutes from Fairlane Mall
*Plus Tax, Title, Destination, Plates. All Rebates to Dealer
565-6000 See Les Pay Less!
Ask For Conversion Van Center
Hours: Mon.-Thurs. 7:30 & 9:30, Tues.-Wed.-Fri. 7:30 & 5:30, Saturday 10 to 3

500 Help Wanted

MAINTENANCE-AIR CONDITIONING
Large apartment community located in Southfield seeks person to be responsible for full time position of corrective & preventive maintenance repair of A/C. Extensive experience in A/C & heating systems & controls required. Must be CFC certified. Excellent salary & benefits. Tremendous advancement opportunity with growing multi-family management company. Call Randy Monday, Friday at

★ **MAINTENANCE**
Brookdale Apartments in South Lyon is currently seeking an individual for our professional maintenance team. Candidates must be highly motivated and results oriented. We offer competitive salary & benefits & apartment. Please apply in person at 22250 Trevor Rd. South Lyon or call

MAINTENANCE
Brookdale Apartments in South Lyon is currently seeking an individual for our professional maintenance team. Candidates must be highly motivated and results oriented. We offer competitive salary & benefits & apartment. Please apply in person at 22250 Trevor Rd. South Lyon or call

MAINTENANCE CONSTRUCTION
company seeking person experienced in all phases of light construction. Benefits included. Send resume to: 108 Southmoor, Mt. Clemens, MI 48043-2308

MAINTENANCE Eastside West side area apartment community complex has an immediate opening for a Maintenance person experienced in all phases of apartment maintenance. Experienced in electrical, plumbing, painting, etc. Maintenance Supervisor position also open. Call

MAINTENANCE
Prestigious apartment complex in Livonia has immediate openings for a Maintenance person experienced in all phases of apartment maintenance. Experienced in electrical, plumbing, painting, etc

506 Help Wanted-Medical

MEDICAL ASSISTANT
Experienced. Tuesday's only, for busy dermatology office in Troy. Call Mon or Wed. (810) 625-0040

MEDICAL ASSISTANT
to help supervise practice of all ages. Must be proficient in blood drawing & good with children. Benefits
(810) 477-5808

MEDICAL ASSISTANT full-time for busy internal medicine office. Knowledge of computers, insurance billing helpful, willing to learn! Call Maureen after 10:30am (810) 442-1400

MEDICAL BILLER Experienced. Full-time with benefits. 3RD/12% experience preferred. Please send for interview. (810) 852-5723

MEDICAL BILLER
experienced with computers. Full time. Medical Office Manager
(810) 348-9130

MEDICAL BILLER
Experienced. Physician hours. 15-20 hrs/wk. Part-time flexible hours. Call (313) 525-9917

MEDICAL BILLER
Full time position available in busy physical therapy office at 14MILE/ORCHARD LAKE. Must be familiar with the right candidate. Competitive salary. Call (313) 584-1800

MEDICAL OFFICE, Birmingham. Part-time, 20 hours/week. Fax resume with salary requirements to: (313) 645-5338

MEDICAL OFFICE
New position available. Medical Assistants with urology experience. Must be organized, enjoy working with transcription experience. Royal Oak area. Resume/salary history & Receptionist with Medical experience. Psych & Ophthalmology. Billing positions also available. Fax to: (313) 549-4520 or Harper Associates 29870 Middlebelt Farmington Hills, MI 48334

MEDICAL OFFICE WANTED
Schedulers with extensive phone & computer skills. Part-time, Mon-Fri, afternoon w/flexible hours or full-time. Please resume to Ann Kim Whitworth Franklin Dermatology Surgery Center, 29777 W 12 Mile Rd. Southfield MI 48034

MEDICAL
Personal Care Attendants, CNA or Homemaker. Must be licensed. Home for Aged in Westland. Experience preferred but not necessary.
(313) 729-3355

Come in or call:
Tonya Corbett (810) 661-2999
Jewish Home for Aged
10 Mile & Maplelawn
W. Bloomfield, MI 48322

MEDICAL RECEPTIONIST
wanted for busy pediatric office in Bloomfield Hills. Experience preferred. (810) 645-6535

MEDICAL RECEPTIONIST
Full-time with benefits. Southfield location. Applicant must be well-organized, enjoy working with people, insurance & general office procedures. Organizational skills essential. Please send resume to: Attn: Office Manager, 22255 Providence Dr. Ste. 902, Southfield, MI 48075.

MEDICAL RECEPTIONIST
Needed for busy gynecology office in Troy. Computer experience preferred. (810) 828-6922

MEDICAL RECEPTIONIST
with experience needed for full time in Farmington Hills.
(313) 474-3660

MEDICAL RECEPTIONIST
Full-time, for busy internal medicine office. MBS experience preferred. Resume & references required.
Call Tee (810) 442-9196

MEDICAL RECEPTIONIST
for busy doctor office. Must have experience. Call Kathy at
(810) 960-4234

MEDICAL RECEPTIONIST
Experienced Opthamology or Medical Assistant. Tuesday's only. Fax resume to: Office in Troy. Call Mon or Wed. (810) 625-0040

MEDICAL ASSISTANT
to help supervise practice of all ages. Must be proficient in blood drawing & good with children. Benefits
(810) 477-5808

MEDICAL ASSISTANT full-time for busy internal medicine office. Knowledge of computers, insurance billing helpful, willing to learn! Call Maureen after 10:30am (810) 442-1400

MEDICAL BILLER Experienced. Full-time with benefits. 3RD/12% experience preferred. Please send for interview. (810) 852-5723

MEDICAL BILLER
experienced with computers. Full time. Medical Office Manager
(810) 348-9130

MEDICAL BILLER
Experienced. Physician hours. 15-20 hrs/wk. Part-time flexible hours. Call (313) 525-9917

MEDICAL BILLER
Full time position available in busy physical therapy office at 14MILE/ORCHARD LAKE. Must be familiar with the right candidate. Competitive salary. Call (313) 584-1800

MEDICAL OFFICE, Birmingham. Part-time, 20 hours/week. Fax resume with salary requirements to: (313) 645-5338

MEDICAL OFFICE
New position available. Medical Assistants with urology experience. Must be organized, enjoy working with transcription experience. Royal Oak area. Resume/salary history & Receptionist with Medical experience. Psych & Ophthalmology. Billing positions also available. Fax to: (313) 549-4520 or Harper Associates 29870 Middlebelt Farmington Hills, MI 48334

MEDICAL OFFICE WANTED
Schedulers with extensive phone & computer skills. Part-time, Mon-Fri, afternoon w/flexible hours or full-time. Please resume to Ann Kim Whitworth Franklin Dermatology Surgery Center, 29777 W 12 Mile Rd. Southfield MI 48034

MEDICAL
Personal Care Attendants, CNA or Homemaker. Must be licensed. Home for Aged in Westland. Experience preferred but not necessary.
(313) 729-3355

Nursing
RN's/LPN's
LTC facility is seeking full time/part time RN's/LPN's for 3-11 shift. We offer a new wage scale, shift premiums and longevity bonus as well as a minimum of 3 weeks paid vacation. Continuing care center.

OFFICE MANAGER Receptionist
Dental office seeks reception/ clerical skills required/ previous dental experience preferred. Call (810) 615-1533

OPHTHALMIC ASSISTANT
needed in W. Bloomfield's office ophthalmique locations. Experience & willingness to travel are a must. Fax resume to: 995 West Brown Street, Suite 100, Birmingham, MI 48009

OPHTHALMIC TECH experienced
COA/COT full/part time. Seeking individual for busy office in Bloomfield Hills. Send resume to: Attn: Office Manager, 3535 W. Maple Rd. McNichols Rd. Detroit, MI 48235

OPHTHALMIC TECH
Experienced in refraction
Please fax resume to:
(810) 758-6578

OPHTHALMIC TECHNICIAN
Experienced in modern medical office. Positive attitude a must. Fax resume to: (313) 356-0088

OPTICAL DISPENSER
Experienced. Full or part time. Plymouth area. Call 313-453-8400

OPTICIAN DISPENSER
Experienced. Needed for fast paced Optometric Ophthalmologic practice. Will work with extremely talented team. Competitive salary, insurance, salaries, & hours. Downtown Plymouth area. Call Pam R. (313) 565-5600

ORTHOPEDIC TECHNICIAN
With knowledge of X-ray for Livonia office. Fax resume to: (313) 953-7244

PART TIME Simmer Help needed, general surgeons office, Mon. Tues. Thurs. 8:30-5:00. Must be mannered. (313) 591-6608

Pharmacist
Botsford General Hospital, a 336-bed community hospital, is accepting applications for:

PART TIME PHARMACIST

Responsible for coordinating drug utilization review and providing support for clinical services in the central pharmacy on the afternoon shift (3 PM - 11:30 PM). The Pharmacist is expected to work approximately 20 hours a week including an every other weekend commitment.

Interested individuals should send resume with salary requirements to Human Resources Department

BOTSFORD General Hospital
28050 Grand River
Farmington Hills, MI 48336-5933

An Equal Opportunity Employer

PODIATRY MANAGER
Progressive podiatric medical corporation desires highly motivated organized manager. Must have excellent communication skills with ability to communicate professionally with physicians, patients & staff. Must be computer literate. Send resume to:
Podiatry Program Director
1000 Oakwood Blvd.
Auburn Hills, MI 48326

506 Help Wanted-Medical

NURSE AIDES
Growing home care agency is seeking qualified experienced personnel for private duty cases throughout Oakland County. Choose between 10am-4pm Monday thru Friday

NURSING UNLIMITED
810-540-2360

NURSE AIDES
Home care agencies. Part time, full time all shifts. Southfield, Bloomfield.

REAL CARE PROFESSIONALS
(810) 737-4300

NURSE AIDES & ORDERLIES
Immediate openings, full & part-time. Premier Manor Convalescent Center, 24350 Southfield Rd. Southfield. (810) 352-7890

NURSE AIDES - PART-TIME
Experienced. Please apply in person. Somerset Mall. Please phone Connie

NURSING ASSISTANTS
Immediate full and part time CNA positions available on the afternoon and midnight shifts. Excellent benefits. Please apply in person at:
PROVIDENCE PARK
Medical Center
47601 Grand River Ave.
Novi, MI 48374
An Equal Opportunity Employer

RECEPTIONIST/ BILLER
Computer skills for busy office. Experience needed. Immediate openings. Fax resume to: (313) 522-5190

RECEPTIONIST/ BILLER
Full or part-time for busy Farmington Hills area M&D practice. Saturdays & weekends. Resume required. To set up interview call Ricky or Mary at (810) 477-7485

RECEPTIONIST
Birmingham eye specialist has full-time position for individual with computer experience. Call Kay 9am-4pm. Fax resume to: (313) 433-3639

RECEPTIONIST
for busy OB/GYN office. Must have current medical office experience. Fax resume to: (313) 547-9368

RECEPTIONIST/ NEEDED
for busy ENT office in Farmington Hills area. Experience helpful but not necessary. Apply in person between 2-5pm, Monday thru Friday at 37714 Six Mile on the Laurel Park Place!

CULINARY MANAGEMENT
Wonderful opportunity to grow with us and business is something you can't help but enjoy! We're looking for a special kind of individual who does get it, you'll find many exciting opportunities in our high volume kitchen. If you have business savvy, great organizational skills and 3 plus years of high volume restaurant experience send your resume to Mark Roman, 20415 Lide Lane, Clinton Twp., MI 48038 FAX 810-228-0071

D. DENNISON'S SEAFOOD TAVERN
In Farmington Hills & Livonia now hiring for all Kitchen positions. Great working environment. Up to $ top pay for experienced performers. Hiring for summer only. AND permanent positions. Apply in person 2pm-6pm at 27809 Orchard Lake Rd. or Laurel Park Mall.

506 Help Wanted-Medical

RN, PART TIME
For telephone triage & clinic in busy pediatric practice. Call Gail, (313) 478-2723

RN
Part-time nurse - 2 days a week, including occasional Saturdays for Livonia doctor's office. Primary care/ medicine M-D 313-421-2840

NEEDED
Quality Home Health Aides & CNA's for temporary staffing in downriver & Wayne facilities. Full & part time. Call NURSES PLUS (313) 285-1504

RN's/LPN's
Charter House of Novi
Skilled nursing facility. Need full & part time Nurses for 3-11 & 7-3 afternoons. Join a dynamic organization that cares. Apply in person: 24850 Novi Rd. Novi, MI 48375. 810-477-2000

RN's, LPN's
HOME HEALTH AIDES
HIRING BONUSES!!

IMMEDIATE full and part time openings for Home Health Aides. Flexible hours. Visits in shifts for a variety of assignments throughout the geographic area of your choice. Hiring bonuses for full time positions. $250 for 3 months. $500 for 6 months. Evening Nurses, High demand! Weekend Nurses, $100 per weekend. Livingston counties. Call today and make it a date!
(800) 544-0234 or 1-800-860-0020

RN's/LPN's WE NEED YOU!
Full-time 3-11 shift
RN's earn up to $ hourly
Home Care Staff
LPN's earn up to $ hourly
Call (810) 620-6877 (810) 752-2129
Oakland County

STAR MANOR of Northville needs part time RN days every other weekend & every other holiday. Part time LPN, PMs and Midnights. Pay up to $ per hour. Call (313) 420-1700

Part time LPN, PMs, and Midnights. Pay up to $ per hour. Call (313) 420-1700. Stop by, part time Midnights. Social Worker Consultant. Dietary Supv. Apply in person at 15221 Farmington Rd. Livonia. Ask for Marshall or Paul. (810) 349-4290

TRANSCRIPTIONIST: full time. Minimum 2 years. Knowledge of medical terminology. Two experienced. Excellent medical transcription. Signing skills a must! Fax resume to: Call Barb (313) 953-3010 ext. 2727

TRANSCRIPTIONISTS
Proof, OB/GYN, Urology. Fax to Rochester Michelle 810-852-1170. Hartwell Medical Transcription 29800 Middlebelt Farmington Hills MI 48334

TRANSCRIPTIONIST
Full time in our dermatology office. Must type at least 50 wpm and have at least 1 year medical office experience. Call (313) 953-1940

ULTRA SOUND TECHNICIAN
Part time for Echo studies. Southfield location. (810) 559-3150

X RAY TECHNICIAN with medical, dental, or podiatry experience needed. EKG, PFT, for 1 physician office Birmingham. Call (810) 647-7266

X RAY TECHNOLOGIST
Part time, 2 days/week. Medical diagnostic x-ray clinic. Compensation based on experience.
(313) 937-8155

X RAY TECH non-smoking RT(R) needed for busy office in Livonia. Call (313) 464-8200

REGISTERED X-RAY TECHNICIAN
with medical assisting experience preferred. Apply in person. Medical Applications, being accepted at 37714 Six Mile in Livonia. Ask for Lori or call Teresa Stokes at (313) 953-3000

REGISTERED X-RAY TECHNICIAN
for Livonia family physicians practice. 2 evenings per week. Call
(313) 464-8200

REGISTERED X-RAY TECHNICIAN
with medical assisting experience preferred. Apply in person. Medical Applications, being accepted at 37714 Six Mile in Livonia. Ask for Lori or call Teresa Stokes at (313) 953-3000

X-RAY TECH
Part time for busy orthopedic office in Bloomfield Hills. Experience required. (810) 334-4536

508 Food/Beverage Restaurant

PROFESSIONAL
WAIT STAFF
BARTENDERS, PREP
COOKS, KITCHEN HELP
Join Parties With Class for the TOP Dining Experience in Detroit
Apply at other major banquet centers. $6-$10/Hr (810) 569-7576

Accepting Applications.

LINE COOKS
HOSTESS/ BUSSERS
SERVICE ASSISTANTS
Health & Life Insurance
Apply in Person

220
220 Merrill Street
Downtown Birmingham

AIR CONDITIONED kitchen in senior citizen apartment complex needs 2 openings for kitchen help.

APPLICATIONS now taken for full & part time Cashier & Counter help. Apply in person: Taylor Farms, Broiled Chicken Ford & Middlebelt area, to Krogers.

ATTENTION
Meadowbrook Country Club now hiring full time Wait Staff. Excellent benefits. Private country club. Great working environment. Apply at 40941 & Mile Rd. Northville W. of Haggerty.

A & W RESTAURANT
has an immediate opening for an Assistant Manager. Qualified candidate must have prior management experience in a high volume restaurant. Company offers health and life insurance, 401K and profit sharing. Please call Cart. (810) 262-9665

BANQUET SERVERS/Bartenders, part time or full time. $6-$10 per hr. Will train interested party.
Contact Nick. (313) 455-3501

BAR STAFF, COOKS & WAIT STAFF - Opening for Livonia's Golf Club. Apply within, Raisen's Keyboard Lounge, 1870 S. Wayne Rd., Westland. (313) 728-9330

BARTENDER NEEDED,
for private club in Rochester. Saturday & Sunday nights. Call from, 11am- 6pm. (810) 651-9874

BARTENDER NEEDED
for private club in Rochester. Sat. & Sun. nights. Call from 11 AM. - PM (810) 651-9874

BARTENDER
Nights. Apply in person or call, Redford Elks at (313) 537-2097

BARTENDERS, WAITRESSES.
Apply in person: Hot Spot Sports Bar, 22909 West 8 Mile Rd. (810) 533-1430

BAR & WAIT STAFF
All shifts immediate openings. Apply in person - attire required. Call 313-421-7744

NORTH BROTHERS FORD
A FORD "CHAIRMAN'S AWARD" WINNER FOR THE LAST 2 YEARS
WANTS NEW VEHICLE SALES PEOPLE

YOU MUST HAVE:
- Aggressive attitude and desire to succeed
- Good work habits
- Proven success in new car & truck sales

WE OFFER:
- Opportunity to sell 5 out of the top ten best selling cars and trucks
- Great working conditions
- 401(K) Savings Plan
- Hospitalization benefits

TO ARRANGE YOUR INTERVIEW
CALL MIKE CANU
NORTH BROTHERS FORD, (313)421-1300

508 Food/Beverage Restaurant

BATES HAMBURGERS - Midnight Shift. Apply in person between 10am or 2 to 5pm. 33408 Five Mile, Livonia

BATES HAMBURGERS - Full or part time, all shifts. Apply in person 7 to 10am or 2 to 5pm. 33408 Five Mile, Livonia or 22291 Middlebelt, Farmington Hills

BROILER COOK - Full time, P.M. Experience preferred. Apply in person at: Machinnons Restaurant 126 E. Main St. Northville

BUDDY'S LIVONIA
Now hiring for the following positions.
Bussers
AM/PM
Carry Out - AM/PM
Bartenders AM/PM
Please apply in person anytime at 33655 Plymouth Rd.

BURTON MANNOR IN LIVONIA is accepting applications for Server Set Up. Starting at $7/hour. Will train. Telephone 810-855-8989 or apply at 27777 Schoolcraft Rd. between Inkster/Middlebelt. Mon-Sat 9-5pm.

BUS PERSON
needed. Northville. Call after 4pm.
810-348-0575

CADILLAC CAFE - Hiring line prep cooks. Apply in person. 24 Mile & Cadillac, Lake Orion, 810-693-8555

CAFETERIA HELP
13 Telegraph area
Westland Benefits
(313) 645-0057

CAFETERIA WORKER

Manufacturing facility in need of a full time cafeteria worker. Candidates must be organized, and detail oriented. Full benefit package, 401K and tuition assistance also available. Apply in person Mon.-Fri. 8:30-4:30 at 1000 Wilson Blvd. Southwest of Ford Rd.| EOE.

CAKE DECORATOR Teacher wanted. Farmington woman looking for cake artist to teach her craft. Run by an experienced professional. Fee negotiable. Please call (313) 737-1848

CATERING COORDINATOR
Private club in Rochester area is seeking an individual to coordinate existing in-house meal programs. Responsible for all aspects of banquet/functions. Creative, dependable individual with outstanding communications skills. Food experience preferred but not necessary. Must be able to work with others in a professional manner. Send resume to:
Catering Director, PO Box 760451
Lathrup Village, MI 48076

CHEF OR HEAD COOK
Full time position. Field position. Willing to relocate to high mtns area. Must have 5 years experience. Open year round. Restaurant Equipment Co. Call (313) 525-5577

Clark Lake Golf Course
(517) 592-6259

CLOSING COOKS
Will meet or beat your current rate. Apply in person between 2pm-4pm at 30 Public Westland. Mall. Westland. MI

SHORT ORDER COOK
Full time/ Part time. Will train. Trophy Room Pub, Ford Rd. & Telegraph area. Apply in person: 26111 Ford Rd.

COOK (experience preferred) Great Pay. Apply in person: Pancake Chef, 35230 Central City Pkwy, Westland

COOK
Experienced. Apply in person at:
Livonia Marriott
17100 N. Laurel Park Dr
Livonia, MI 48152

Or call 24 hrs./day 800-480-4424

Marriott is committed to a drug free workplace EOE m/f/d/v

FOOD-NATIONAL ACCOUNT MANAGER
Experienced food sales person or chef with strong culinary orientation to develop & manage national chain restaurant account for a food service mfrs manufacturer. We value people skills, self-starter, organization, good knowledge, and the ability to work well both independently and with corporate managers. Mail resume to MDC Group - Employment, 30150 Stephenson Highway, Madison Heights, MI 48071. Questions 810-549-2299 Michigan Dessert Corp.

Food service Assistants
Needed part time, 4:30-8:30pm for a long term care facility. Will train the right person. Can be flexible with hours. Apply in person at: Wellington Manor
Livonia

PEACHWOOD INN
3500 W. South Blvd
Rochester Hills
Minutes off I-75 and M-59

FOOD SERVICE WORKERS
Applications now being taken for full time & part time positions. Call Erica 3-4:30 PM (810) 746-6006

HOLIDAY INN - SOUTHFIELD
Now hiring day parts, banquet servers, college/high school students. Apply in person: 26555 Telegraph Rd. Ask for Barb.

HOTEL/RESTAURANT
For career opportunities with Marriott in Livonia. Call 24 hours a day.
800-480-4424

IMMEDIATE HELP NEEDED
Part time, flexible hours, senior citizens, college/high school students. Apply in person: Subway on 5 Mile & Newburgh (Village Plaza) or call Subway at (313) 422-1700

JON'S GOOD TIME BAR & GRILL
is hiring Cooks, Full/part-time, flexible schedule. Apply in person at: 27553 Chernyhill (just W. of Inkster)

KITCHEN STAFF - Cooks, Broiler Saute, Prep, Banquet Chefs. Full & part time positions. Apply in person at Allan's, 190 N. Hunter, Birmingham

DELI COUNTER/CASH HELP
Full or part time. Experience helpful, but not necessary.
(810) 478-1900

MARCO'S PIZZA now hiring Delivery Persons, Pizza Makers, FIS & part-time positions available. Apply in person 4 days. Apply at 45490 Ford Rd. at Canton Center.

NOVI'S NEW LIBRARY SPORTS PUB
Now Hiring: All Positions. Apply in person with Al, Bob or Norm: 42100 Grand River Ave. across from Marty Feldman Chevrolet.

NOW HIRING - All positions available. Benefits and regular employee activities. McDonald's, 2590 Crooks Rd., Rochester Hills.

NOW HIRING all positions for night staff. Apply in person:
13911 Middlebelt Rd.
Livonia

OXFORD INN NOVI
Seeking Dishwashers, no experience necessary. Apply in person Monday through Saturday at Waldorf & Bus Persons. Apply in person: 40900 Grand River, Novi (Across from Town Center)

BIG FISH DEARBORN
Now Hiring Kitchen help
Call Chef Mary at
(313) 336-8560

IF YOU THINK DETROIT HOCKEY IS EXCITING, Wait Until You See What's Happening At Denny's — Restaurants

BE PART OF AN EVENT: America's largest full service family restaurant chain wedding it's Denuos restaurants with an exciting new look.

New location, new signs and new menu items are some of the changes you'll be seeing in the Denuos area.

The new Denny's is hiring for our newest position full and part time

DESSERT SPECIALISTS

You'll serve tasty treats from our dessert center featuring ice-cream, pies, and other surprises. Every Denny's in the Denuis metropolitan area needs fun, friendly and part time people to fill this exciting new position.

At Denny's, you'll enjoy good pay and benefits, flexible hours, FREE MEDICAL/DENTAL INSURANCE, RESORT BASED, PROFIT SHARING, PAID VACATIONS AND MORE.

Denny's is also hiring:
•WAITERS • HOST STAFF • COOKS
IN THESE GREAT AREAS

Denny's

Stop by at the Denny's nearest you and apply today.

508 Food/Beverage Restaurant

DENNY'S
Telegraph & 12 Mile,
Southfield
IS NOW HIRING

SERVERS - HOST STAFF - COOKS
BUSSERS - DISHWASHERS
DESSERT SPECIALISTS

At Denny's, you'll enjoy good pay and full time benefits that include Medical/dental insurance, merit profit sharing, paid vacations and more.

Apply at the Denny's nearest you or for an instant interview, call our Denny's Training Center 1/2on 1/2 8-4 PM. 810-442-9232

DIETARY AIDE
Employer provides: Glucose/Bile Shield, Dental, Disability and Life Insurance, Pension, Paid Vacation for responsible, mature person with dependable transportation for a minimum of 30 hours per week. On the job training and orientation with flexible scheduling. Located on 14 Mile between Inkster and Middlebelt. Contact Mary Margaret Brosch (810) 474-7204

DINING SERVICE
SALAD & PREP - WAITRESS
Now/Winsom area. $6.50-$7 per hour 2400 Orchard Lake Rd.
CALL (810) 476-1000
PEOPLEMARK

DISHWASHER/KITCHEN HELP
needed for restaurant in Novi. Call (810) 669-6551

DISHWASHERS & GENERAL HELP - Apply in person at older Retirees welcome. Call between 2-4pm. Bonnie's Restaurant, 1 Livingston counties. Call today and make a date!
(800) 544-0234 or 1-800-860-0020

DISHWASHERS
Apply in person: Dandy Gander Restaurant 831 W. Maple Walled Lake

DISHWASHERS/COOKS
needed. Contact Mrs. Ann Arbor catering company. 313-930-4270

COOKS/DISHWASHERS
needed. Contact Mrs. Ann Arbor catering company. 313-930-4270

COOKS/DISHWASHERS
Needed. Call Mrs. Ann Arbor catering company. 313-930-4270

Haggerty Up. to $15/hr. to start. Apply any time. (810) 344-9722 EOE

COOKS
Enjoy the sun all day earning 20K at night. Contact Dan at Mr B's.
(810) 435-2173

COOKS - Short Order
Apply in Person. Dandy Gander Restaurant 831 W. Maple Walled Lake

COOKS
Needed, full & part time. Apply at Golden Chopstix, 25385 Five Mile, Redford or call (313) 538-5987

COOKS
wanted for restaurant in Novi. Full & part-time positions available. Call (810) 669-6551

COOKS WANTED
Full or part-time. Apply at: AJ's between Newburgh & Haggerty, on Plymouth Rd. (313) 459-7920

COOKS WANTED
Max & Erma's of Livonia is accepting applications for the kitchen staff. Experience helpful but not necessary. Apply in person between 2-5pm, Monday thru Friday at 37714 Six Mile on the Laurel Park Place!

CULINARY MANAGEMENT
Wonderful opportunity to grow with us and business is something you can't help but enjoy! We're looking for a special kind of individual who does get it, you'll find many exciting opportunities in our high volume kitchen. If you have business savvy, great organizational skills and 3 plus years of high volume restaurant experience send your resume to Mark Roman, 20415 Lide Lane, Clinton Twp., MI 48038 FAX 810-228-0071

D. DENNISON'S SEAFOOD TAVERN
In Farmington Hills & Livonia now hiring for all Kitchen positions. Great working environment. Up to $ top pay for experienced performers. Hiring for summer only. AND permanent positions. Apply in person 2pm-6pm at 27809 Orchard Lake Rd. or Laurel Park Mall.

508 Food/Beverage Restaurant

PASTRY CHEF
Needed for one of Detroit's finest dining establishments. Full time position, excellent benefits. Send resume or apply in person to:
OPUS ONE
565 E. Larned
Detroit, MI 48226

PIZZA MAKERS, DRIVER, INSIDE HELP For Papa Romano's, Livonia. Good Pay. Morning & afternoon shifts. Call (313) 522-7174

PREP COOK/SERVICE
needed week-ends for Meals-On-Wheels Call Jan 313-538-0360

PRIVATE TENNIS CLUB needs person full or part time, to prepare & serve, salads, soups, sandwiches, & beverages. Work evening & weekend hours. Call Kathy at (810) 626-3722

WAITSTAFF
Apply in person: Dandy Gander Restaurant 831 W. Maple Walled Lake

WAITSTAFF - EXPERIENCED
Accepting application for night shift at Pizza Papalis, 2 Woodward Ave. Dining, 28904 W. 7 Mile Rd. Livonia

WAITSTAFF
Full & part-time. Days & nights. Apply: Sam's Jazz Dining, 4033 W 12 Mile Rd. Berkley

WAITSTAFF
Full & part time positions in person: THE BOX BAR & GRILL 777 W. Ann Arbor Trail

WAITSTAFF
Potential to make over $ 400 per week, tips. Apply within: Ram's Horn, Farmington Hills, between I-12 & 13 on Orchard Lake Rd. 810-855-9882

WAITSTAFF
The Patio is open & business is great. Apply at Wyndham Garden Hotel, Novi & Grand River Rd., Northville

WAITSTAFF WANTED
Full time + Part time + Anytime
Grecian Corner, 413 N. Main St.
Call: (313) 455-7887

WAIT STAFF WANTED
Full/part time, Apply in person. Apply Flexible hours & benefits. Now hiring for Spring. (810) 569-5333

WATER CLUB SEAFOOD GRILL
Hiring full time Pantry, Line Cook, Wait Staff, Banquet Staff & Pantry Prep. See Chef Mike, 39500 Ann Arbor Rd., Plymouth.

FURNITURE SALES PERSON
Beacon Hill Showrooms, a leading wholesale distributor of high end residential furniture, fabrics, & accessory products in the country, is seeking a highly motivated individual with sales experience for a full-time fabric sales position in its Michigan Design Center showroom. Individual must possess good communication, organizational & leadership skills. Textile background a plus. A competitive salary & benefits package accompanies this position. Qualified person should send resume & salary history in confidence to BEACON HILL FABRICS/Dept. 1700 Stutz Dr. Ste. 13 Troy, MI 48084 Fax: 810-643-8424
An Equal Opportunity Employer

FINE JEWELRY store needs enthusiastic sales person for full or part-time position. Retail jewelry helpful but will train. Apply in person at Artisans Jewelry Store at Briarwood Mall in Ann Arbor.

FLORIST - Assistant Manager
Retail Sales, non-seasonal, Full Time position. Garden Acres Florist, 175 W. Maple, Birmingham

Furniture
DUE TO MAJOR EXPANSION & increased sales, The Art Van Furniture Co. is currently looking for career minded individuals with a drive to succeed. Full time positions available with a salary, earning potential, paid company training, and a comprehensive benefit package and company funded profit sharing. Interested individuals are urged to call Mr. Phillips to schedule an interview at 810-569-3770

FURNITURE SALES PERSON
Beacon Hill Showrooms, a leading wholesale distributor of high end residential furniture, fabrics, & accessory products in the country, is seeking an energetic & disciplined individual for a full-time fabric sales position in their Michigan Design Center showroom. Individual must possess furniture sales experience, excellent communication & organizational skills. A competitive salary & benefits package accompanies this position. Qualified persons should send resume with salary history in confidence to: BEACON HILL SHOWROOMS 1700 Stutz Dr. Ste. 13 Troy, MI. 48084 Fax: 810-643-8424
An Equal Opportunity Employer

HEATING & COOLING SALES
Dearborn Hts. based heating and cooling company seeks professional sales people. Strong commission structure. Full benefits package, but not a must. Will train the right aggressive individuals. Call Pat or Sherry at (313) 730-8500

IMMEDIATE OPENINGS for three serious, mature individuals available capable of participating on a dynamic team. People-oriented organization offers on-the-job training, above average earnings, and a prime location. Call Mr. Greene at (313) 453-6800. (All inquiries held in confidence)

IMMEDIATE SALES POSITION
Available in Livonia, 5 Star Distributor. Ask for John Tocco or Doug Cash (810) 569-2300

INSIDE SALES
Handling aftermarket accessories. Full or part time. Call betw. 10am-2pm weekdays. (810) 353-7730, ext. 504

INTERIOR DESIGNER
Full-time. Sales experience a plus! Benefits package. Flexible hours, paid vacation, life insurance, great income potential. Send resume or apply in person to: Classic Interiors, 20292 Middlebelt, Livonia, MI 48152

JOB OPENINGS
$7.00/hr., full time
$6.00/hr., part time
810-380-1700
FARMINGTON HILLS

LET'S TALK!
REAL ESTATE

•Free Training
•Apply in person
•No Franchise fee's
•"8" area MLS
•Top Commission Plan
•Private offices

Contact AL or PAUL
(313) 532-0600
WOLVERINE
PROPERTIES, INC.

MARKETING COORDINATOR
a leading SE Michigan General Contracting Association in Livonia is seeking to fill a Marketing Coordinator position. Must have computer skills. Send resume & salary history to: Operations Manager PO Box 23340, Detroit, MI 48223

MECHANICAL DRAFTSMAN
Career opportunity with S.E. Michigan HVAC/R Sales and Supplier of video conferencing equipment and video data network & software communications. Highest commissions in the industry with bonus, profit sharing, 401K plan, medical/prescription/dental insurance, allowance, and expense reimbursement. Please call Dave Fisher to interview.
(313) 464-2544

ACCOUNT REP
Enjoy public relations & greeting people? Positive attitude & neat appearance a must. Top income potential. Call (810) 583-4838

REAL ESTATE CAREER-
Laid off? Why not control your future by becoming a professional real estate agent? My company offers FREE training to qualified individuals. We are affiliated with National Franchise for name recognition. Plans for several more offices in the future. Opportunity for home study, career networking, residential resale, relocation, training and management.
DARLENE SHEMANSKI
(313) 455-4000
QUALITY
REAL ESTATE PROPERTIES.
BETTER HOMES & GARDENS®

REAL ESTATE
CAREER
"Free Training"
Call Today
Century 21 MJL
Corporate Transferee Service
(313) 953-4072

REAL ESTATE CAREER
Ambitious! Conscientious!
WE WANT YOU!
We will train you & start you on a long term high income career.
CALL ERIC RADER
REAL ESTATE ONE
313-261-0700

REAL ESTATE CAREER
AMBITIOUS, CONSCIENTIOUS?
WE WANT YOU!
We will train you & start you on a long term high income career.
CALL ERIC RADER
REAL ESTATE ONE
313-261-0700

REAL ESTATE CAREER
AMBITIOUS, CONSCIENTIOUS?
WE WANT YOU!
We will train you & start you on a long term high income career.
PAT DUSENBERRY
CENTURY 21 HARTFORD
(810) 478-6000

$$$
Real Estate Openings
• Free Training
• Computer MLS
• Private Offices
• Full or Part-Time
• Much, Much More

For confidential interview
CENTURY 21
HARTFORD NORTH
(313) 525-9600

REAL ESTATE
PRE-LICENSING COURSE
Fundamentals of real estate to prepare you for the State Exam. Classes now forming. Fee includes book and all materials.
Call: 399-8233 to Register.
Coldwell Banker Schweitzer
School of Real Estate

REAL ESTATE sales managers for new offices-unlimited potential-other opportunities available. Call (313) 455-4000

RETAIL MANAGERS AND ASSISTANTS
One of the country's top ten retailers of cell phone children's clothing will soon be opening new stores in Livonia and Birmingham malls area. We are seeking problem solving, highly motivated individuals who want to be involved in a very fast paced environment. Previous retail management experience required. We offer competitive salary and benefits package.
Please send resume to:
KID SPOT
6255 S. WESTNEDGE AVE.
KALAMAZOO, MI 49009
OR FAX 616-324-0676

Roots
ROOTS IS HIRING
Roots is looking for Full & Assistant Manager and Sales Associates for our Twelve Oaks location. Retail experience is essential. The right candidate must have excellent people skills and be customer service driven. Please fax your resume to Roots at 810-647-8607 or stop by. No phone calls please.

ROUTE SALES
50 year old Metro Detroit company has an immediate opening in its service department for a seasoned professional with an eye for advancement. Ideal candidates must possess excellent communication skills, must be highly self-motivated, independent, and have strong organizational skills. Base salary plus generous benefit package. Excellent benefit package. Standard 40 hour work week. If interested in this exciting opportunity, call Vic (313) 849-1600
Or send resume to:
Arrow Uniform Rental, Inc.
6100 Rangeview
Detroit, MI 48209

SALES ASSOCIATE

National entertainment association seeking a qualified self started to sell and service new and existing accounts in the Detroit market. Two years customer service experience & base plus commission. Great benefits package. Windows, PowerPoint knowledge a must. Please send or fax resumes to:
National Cinema Network
Terri O'Brien
26950 Northwestern Hwy
Suite 120
Southfield, MI 48034
810-262-1445 (Fax)

SALES/CUSTOMER SERVICE Rep needed for Northville insurance agency. Sales and service skills preferred. Send resume to: 430 N. Center, Northville, MI., 48167

SALES - Guardian Alarm in Southfield has immediate openings for sales people & our corporate offices in Southfield. Must be aggressive self starters with a drive for success. Marketing degree or previous sales experience preferred. Excellent compensation and full benefit package. Send resume with salary history to: Guardian Alarm, 18000 W. 6 Mile Rd., Southfield, MI 48075 Or fax 810-423-4663

SALES ENGINEER
MANUFACTURER'S REP
Entry level opportunity selling physical measurement & data acquisition products to be a part of our rapidly growing sales team. Excellent benefits package. Call Mr. Sales Manager/Northwestern/12 Mile area. Please respond to: P.O. Box 47941, Oak Park MI 48237

CIRCULATION CLERK, PART TIME
Up to 30 hours per hour
Call Jim Doll (810) 474-1800

CLERICAL POSITION for machine bind sales company. Duties to include light typing, general correspondence, assist in mailing office duties. MUST be knowledgable in Word Perfect 5.1 & WPM. Approximately 24 flexible hours per week. Farmington. (810) 478-0200

COUNTER CLERKS for stores in all areas. Flexible hours, will work. Call Mai-Kai Cleaners (313) 537-8050

CUSTODIAN. Position available at Livonia credit union, mornings. Mon-Fri. 5:30-9:30am. Call Edna or Aleatra 313-522-3700. Ext. 219

CUSTOMER SERVICE
High energy, positive person needed for busy environment. Good phone & people skills. Please ap ply between 8am-5pm at 12500 Merriman Livonia between I-96 & Plymouth Road. No phone calls please.

DATA ENTRY CLERK NEEDED
In warehouse setting. Approximately 20 hrs./per wk. $7 per hr. Contact Mary at
(313) 464-3800

D.J. Business needs Telemarketers for part time evenings, hourly plus commission. Great part-time opportunity. (313) 844-2210

GATE ATTENDANT
West Bloomfield apartment community seeks part time individual for evening/night position. Seniors welcome. Apply in person at:
Aldridge Apartments
on Drake Road, N. of Maple

HOSTESS - To show new model homes in Livonia. Weekends & some days only from 11am to 6pm. $7/hr. Fax Resume or letter to 810-624-1748.

JANITOR
Part-time. Apply in person at 34801 Grenoble Dr. Farmington Hills, between 10:00AM and 1:00PM. Monday thru Friday. Equal Employment Opportunity.

LARGE FOOD BROKER - part time flexible hours, 20-32/hrs. per week, retail grocery merchandiser. Needs to be organized, have good telephone manner. Resume to: Retail Dept. P.O. box 1600, Farmington Hills, MI 48333

PART TIME INSIDE SALES - Three days a week including every other Saturday. Apply in person Globe Furniture Rental, 37437 Grand River.

512 Help Wanted-Sales

NEW CAREER?
Now is the time to make a change.
REAL ESTATE IS BOOMING
We're looking for a few good people. Free classes Excellent Commissions
Ongoing training
Saturday & evening classes.
Join Michigan's fastest growing company. Call...
Doug Courtney or
Chris Courtney
REMERICA
REAL ESTATE
19 OFFICES LOCALLY
(313) 459-6222

570 Attorneys/Legal Counseling

DRUNK DRIVING
CRIMINAL
DIVORCE
BANKRUPTCY
No charges for free consultation.
Experienced & Aggressive Attorney
Douglas E. Kuthy
810-474-7111

574 Business Opp. (See Class 350)

WANTED: Established packaging company needed to do various re-packaging of health & beauty care products. Use of ammo. film head. Lumex needed. Must be a bonded & insured company. Please send company info to: attention: Dave, P. O. Box 5091 Southfield, MI. 48086

ANNOUNCEMENTS

600 Personals

CALL A DATE
1-313-976-3000
(Girls pay hourly rate)
1-313-976-4000
Call now! Only 95¢/min
Ladies Call Free
1-313-237-2222

600 Personals

LOST: June 14th, in Plymouth area. 3 metal containers of family slides. Reward! (313) 426-4027

LOST: small gary dog/puppy. Plymouth & Telegraph area on June 13. REWARD (313) 537-5381

PREGNANT?
CONSIDER ADOPTION
We're a loving, married couple with love & Christian values to share with a baby. We enjoy sports, the community involvement & Michigan living. Expenses paid.
ASSISTANCE AVAILABLE
Please call to find out more about us.
1-800-255-9488 CODE 3

630 Cards of Thanks

THANK YOU St. Jude, for granting my fondest wish. JR

636 Lost & Found

FOUND: Beagle type dog, about 5 months, old in Farmington's parking lot, just E. of Telegraph. (313) 478-1111

FOUND: Tan, Male Lab, Vic. Of Riverside Park, Livonia. Wearing leather collar. 313-534-9687

636 Lost & Found

LOST: black Shih Tzu, male, dearly loved. (313) 459-4552

LOST CAT: Female, brown & black striped with white on it. Avon & Livernois Area. Reward! (810) 650-8357

LOST: Chow Chow female black w/black tongue. Answers to "Bear". REWARD! (810) 489-4252

LOST DOG in Farmington Hills, 13 Mile/Orchard Lake. June 9. Mixed black/gold male, w/gold eye brows, 8 mos. old. Children has broken leather collar. (313) 737-2222

636 Lost & Found

LOST: Gray cat, declawed, Plymouth & Telegraph area on June 13. REWARD (313) 537-5381

640 Transportation/ Travel

SPEND JULY 4th in Disney 'round trip. Detroit to Orlando. 7-2 to 7-11. $150 or best offer. (810) 356-2144

ABC
That's how simple it is to get a booth at Knightsbridge Estates Antique Mall
And if you sign up before we open June 24th, you get $5.00 off your booth, but you can't to any empty booth free.
Call: 313-531-4656

ALL ANTIQUES BOUGHT
Furniture, glassware, jewelry, Depression glass, china, perfume bottles, old bird cages, toys, military. 810-624-3385

ANN ARBOR ANTIQUES MARKET
Thurs. July 6, Fri. July 7, Sat. July 8
July 6: 4 AM - 9 PM 5055 Ann Arbor-Saline Rd. Exit 175, off I-94
Over 300 dealers in quality antiques and collectibles. Early admission $4. $2.00/booth
$4. 27th Season. The Original!!

Antique Doll Collection
See Everything Goes Ad.
FOUND: Tan, Male Lab, Vic. Of Riverside Park, Livonia. Wearing leather collar. 313-534-9687

ANTIQUE FLEA Market & Bake Sale
June 24th, 10 AM - 4 PM
Admission 3pm - 4pm $1.00 each
Call: (810) 478-4148

ANTIQUES-Collectible Sale. Historical Village Green, Wayne. Many Owners moving & selling sports/collectibles jewelry & glassware. Saturday, June 24, 9am - 4pm. 3325 Clark, Wayne. N. of Ford Rd. (313) 729-7530

CANNING JARS: pints, Ball. (313) 722-7530

636 Lost & Found

FIND IT! IN CLASSIFIED!

702 Antiques/ Collectibles

ANTIQUE BUFFET. $225. (313) 729-7518

702 Antiques/ Collectibles

AAA + Above Average Antiques
Now accepting applications for Summer Flea Market
Limited Space from $1.75/sq.ft
TOWN & COUNTRY
Knights Behind Eastside Mall
31630 Plymouth Rd. Livonia
313-425-2544 Open 11-6 Daily
Fri. & Thurs. Until 8pm
Glassware, furniture, jewelry, sports toys, paper items, civil war dolls.

ABC
That's how simple it is to get a booth at Knightsbridge Estates Antique Mall
And if you sign up before we open June 24th, you get $5.00 off your booth, but you can't to any empty booth free.
Call: 313-531-4656

702 Antiques/ Collectibles

ANTIQUES ON MAIN
It's Summertime. Lunch in Royal Oak and remember when & what.
See our fine dealers in Silver, Jewelry, China, Crystal & Vintage Clothing & American Indian Crafts.
115 S. MAIN ROYAL OAK
Mon. Sat. 10-6 (810) 545-4663

ATTENTION!
Barbie, Ken and G.I. Joe action figures & doll collectors WANTED & SUSAN MANOS World renown antique & doll expert will be opening books and providing FREE appraisals. Grand opening celebration JUNE 24th, of ROBIN'S NEST ANTIQUE MALL. Over 30 booth spaces up to $200. 11 mile & Mooney. 540 STARKWEATHER, in old Village Plymouth. Instead of estate or garage sales, we'll buy it all, give us a call! (313) 459-7733

AUCTION
SAT JUNE 24, 5PM
Preview Thurs.
LAKE CITY AUCTION GALLERY
711 W. Clarkston Rd. Lake Orion
½ Mile W. of I-75 Exit 81
Oak 2 extension table, Gurdy organ grinder 52 piece Comet slot machine, Oak 3 door china cabinet, machine marble top dresser wicker chairs (much) pre 1900 wicker rocker (real), 2 deco bedroom suites, Oak bedroom suite, Victorian fine china, bamboo chairs & sofa, patio set, baker's rack, Burlington Rosehead & leaded glass, 4 stippled green one authenticated Toledo Museum, Victorian settee, Victorian fainting, hashed, Heresy, Chalmo, Hobnail, Amethyst, carnival glass, Depression, Vaseline, depression, austrian, R.S. Austria, germany, Blue Ridge, Haviland, P & B vienna, Hanchin, Satb Bavaria, Limoges, Nippon, Red Riddrop, Red cookie jar Van Briggle, 24 Hummels, 20 Royal Doultons, 2 Wedgwood, Victorian lamps, Mayfield Parrish, Waltace Nutting, pictures, toys, glassware, comics, Daguerreotypes, Avon, pots & pans, etc. (810) 693-8087

CHEVEL DRESSER. $800. Library table, $300. (313) 427-6832

702 Antiques/ Collectibles

DRAFTING TABLE - Oak. Very good condition. 44" x 64" adjustable. $1350. (313) 455-0000

EARLY 1900'S mahogany dining room set, 6' table, leaved, 4 chairs/1 captain, China cabinet, buffet. Excellent condition. $1200/best. (313) 274-6111

ESTATE SALE. Thur.-Sat. June 22-24, 9-5. 2 miles N. of Plymouth, Washington. Old VanDyke to Mack. Watch for signs. 1 mile E. of Rd. Victorian - Walnut parlor table, organ (at lamp), three 8 maples), walnut drop leaf table, (4 leaves with 6 cane seat chairs), sewing machine, Oak buffet, Oak bedroom, princess dresser with mirror, empire chest with mirror, Jenny Lind bed, water fall desk, GE table radio, mahogany book case, tapestry, round, marble top commode, folding bread table, misc cane chairs, wooden chairs, woodbin, chests, primitive cupboard, & more.

FANTASTIC 5 piece French style bedroom suite. Dresser, nightstand and vanity with marble tops, chest, full size bed, 2 night stands, bench, and chair! Many mahogany dining room pieces. Call (313) 455-7733

STEVEN'S ANTIQUES
33401 Grand River
Farmington
(810)477-4619

FINE Rosenthal china, 128 pieces, appraised $6000. Fine 8600 spoons Antique Chinese panels, 5' x 8' (Rockefeller estate) all for $3000. Also, sacrifice $150,000 or offer. Must see to appreciate. 810-642-2644.

FRAMED CIVIL War Lithograph, 20"x25"s. Private collection. Regiment Encampment. Washington D.C. 1861. (313) 280-1824

GENERAL ELECTRIC Washer & Electric Dryer. $125 each. (313) 425-8776

OPEN 7 DAYS A WEEK!

ANTIQUE & CRAFT MALL
975 West Ann Arbor Trail
Dearborn Heights
313-459-0000

702 Antiques/ Collectibles

HICKORY HILL ANTIQUES
Annual Storewide Sale
10-35% OFF
EVERYTHING IN THE STORES
Fri. June 23, 10-8, Sat. June 24, 10-6
Sunday, June 25, 10-6
In addition to all of the Farmington stores only, Swap & Shop, Saturday, June 24 is the gathering of the clans. We want you want to sell or trade: jewelry, furniture, collectibles, sterling, etc. and we'll see what we want to buy. Two years in a row. Be there.
FARMINGTON STORE
32915 Grand River Ave.
810-477-6630
ANN ARBOR STORE
419 S. Main
313-213-1577
As usual: refreshments are on us.

ORGAN, organ stool, secretary, commode, sewing machine, oval trunk, dresser. Much, much more. (313) 420-2695

PRECIOUS MOMENTS. Retired, Suspended. Members only. Prices & Many more! (810) 546-5323

RARE ANTIQUE walnut & mahogany 4 poster bedroom set, centerpiece table. (313) 425-6306

RODIN WATER COLOR
Framed & matted. Perfect.
$16,000/best. Call: (313) 741-4749

SANDERS ANTIQUES & AUCTION SERVICE
35118 MICHIGAN AVE.
WAYNE, MI. 10,000 sq.ft.
Buy, Sell & Trade. Open 10-6 daily... 313-721-3029

SELLING YOUR ANTIQUES?
Why not let us help you sell your valuable pieces for you. Let our reputation for quality and high traffic show rooms work for you. We'll get the most for you. Call for our free appraisal. (313) 455-1000

SHELBY Twp.-Huge garage & yard sale. Antiques, wicker, leaded glass, doors, clocks, toys, items! Just too much to list. Don't miss this sale. Thurs. 9-5. Fri. 9-5. Sat. 9-Noon. 51-25. 9-5. 5089 Eastbrook Ct. Watch for the signs. Off 24 Mile Rd. between Shelby Rd. & Mound Rd.

SILVER Tea & Coffee Server Set, 5 piece, Reed & Barton -Whirlwind- Must see, $400. (313) 591-6258

STOE DAVIS - walnut, secretary, desk, 30x36x66", $3200. Call: (313) 229-2177

TROY CORNERS
Still Open
Still selling quality ANTIQUES
at historic 1820's
Perfect Ivory
10-5 - Mon-Sat
80 E. Square Lake Rd.
(E. of Livernois)
Troy, MI
810-879-8948

VANITY, CHEST, & Settee, Baker signed, made in 1890, $1200. (810) 646-0963

Vertical Grand French repeating piano, Solid oak. Perfect ivory keys and Pathe phonograph console Victrola mahogany and paper horn. (810) 474-7491

WANTED TO PURCHASE: Antique carved amore without mirrors. Less than 4 ft wide. (810) 375-5065

704 Arts & Crafts

46 CERAMIC MOLDS. small, medium & large, good to excellent condition. $175 (313) 261-8833

DISPLAY peg boards for art fairs - various sizes. (810) 649-5324

FARMINGTON FOUNDERS DAY SALE
Dealers wanted. 10x10 space, $100
Craftique
810-471-7933

Fun Stuff Sale
Fri. June 23, 9-5
Sat. June 24, 9-Noon
Sun. June 25, 12-4
Lots of Stuff
Lots of Fun
Lots of Everything
Must Go!
Everything Goes
Sat Only June 24, 10-5
5960 Hickory Trace Dr.
Off Haggerty, S. of Ann Arbor Trail
Plymouth
313-459-1844

HANDCRAFTED DOLLHOUSE Miniatures, Available At The What-Not Shoppe, 116 W. Main, Brighton. 810-227-4734

704 Arts & Crafts

ODD SIZE MAT BOARD
(810) 682-0882

SOUTH LYON GALA DAYS
Needs vendors for flea market, crafts and food vendors. Call Sharon, 313-459-4455. Call, (810) 437-3630

706 Auction Sales

ANTIQUE & COLLECTIBLE
FRIDAY, JUNE 23rd
24222 W. 8 Mile Rd. Southfield
(1 3/8 W. of Telegraph)
PRESENT 10AM - Begin at 6pm.
China cabinet, oak table, secretary bookcase, depression glass, pottery, Wedgwood, furniture, iron beds, many boxes not opened 10 day of auction. For info 313-564-1012
Nathan Feingold - Auctioneer

SCHNIERLE FARM
& ANTIQUE AUCTION
Tractors - Machinery - Furniture
Auction at 2070 South Wagner, Ann Arbor, MI. 6 miles north of Saline or take Jackson Rd. to Wagner then south 2 miles. Just south of Soto Church Rd.
SUN. JUNE 25 AT 11:30 A.M.
Farm Machinery - 11:30 A.M.
Farm phone - 313-665-3939
Shop phone - 313-994-6309
Brean & Hellmer Auction Service
Lloyd Brean, Jr. - Jerry Hellmer
Saline
Ann Arbor
(313) 665-9646 (313) 994-6309

SOUTHEAST MICHIGAN
AUTO AUCTION
PUBLIC & DEALERS
WELCOME
Mon & Thurs Evenings 6pm
Fleet, Lease, Dealer Consignment
Bank Repossessions
New Car Trade-ins
Reserved Numbers
Open Lanes
Financing Available
Phone: 313-586-3500
FAX: 313-586-3503

710 Estate Sales

A BIG ESTATE SALE
Friday & Saturday
June 23 & 24, 10-5
LIVING ROOM: Sofa, recliners, tables & lamps.
DINING ROOM: Maple drop-leaf table, 4 chairs & buffet.
BEDROOM: Circa 1950. 2 twin beds, chest, dresser, mirror & nightstand.
BEDROOM: Circa 1940. complete double bed, dresser with mirror, night-stand & armoire.
ACCESSORIES INCLUDE: 1985 Mercury Grand Marquis, LS, 33,000 miles, full power, 1 owner, garaged. 24" Zenith floor model tv. Lowrey organ & bench. 2 Gone With The Wind Lamps. Maple desk & chair. Sewing machine, rocker. Women's clothes sizes 16 to 40.
Jewelry.
Dishes, glassware, linens.
Kenmore double door refrigerator/freezer. 2 gas stoves. 2 recliners.
Mahogany table, 4 chairs & buffet. 50's shadow box. Porch glider. Bar stools. Maple sofa. File cabinets. Washer & dryer. Wooden office desk & chair. Admiral refrigerator.
And lots & lots of HOUSEHOLD MISC
6280 Faust
Off Warren. 4 blocks West of Southfield, turn South on Faust (Traffic Light), 3 blocks to house.

Lilly M. & Co.

AFFORDABLE Estate Sale! Furniture, living room, family room, bedroom, kitchen, dishes & more. 23736 Wendy Lane, Southfield. 5 yr. old estate. Saturday only 9-3. 248-569-0808

ESTATE SALE. 4 antiques remaining, rocker, pie safe, leaf table, cabinet & curio cabinet. 810-634-3703

ESTATE SALE
By M & H Estate Sales
1845 Waverly, Dearborn
1 block E. of Telegraph
1 block S. of Ford
Fri. 9-5, Sat. 9-4
Our numbers only 9:30, Friday
Excellent quality furniture, mahogany bedroom suite, Pennsylvania House Kidspring/mattress set, cherry full bedroom suite. Pennsylvania House Kidspring/mattress set, cherry full bedroom suite. Pennsylvania House Kidspring/mattress set, cherry full bedroom suite. No 7532: many, small cherry & mahogany pieces, Duncan Phyfe style dropleaf dining table & chairs, large stereo, beautiful 4 piece sectional, oriental style rugs from extra collectibles, jewelry, Wurlitzer Ding cabinet, lamps, prints, linens, kitchen items, much more.

ESTATE SALE
By BESSIE & JOE
2383 HUNTINGTON PARK
E. of Coolidge, off Oak Park Blvd
Fri. June 23, 9:30-4PM
Sat. June 24, 9:30-1PM
Lots of furniture, glassware, dishes, sewing machine, serving cart, mandolin, guitar, everyday & good clubs, books, clothing, tools, mower, ladders, cedar CHEST & more.

OMEGA
(810) 358-3289

ESTATE SALES
BY DEBBIE
IN HOUSE
•Full Estates - 20% Fee
Cash paid 48 hrs. after sale
•Auction - Consignments
WE ARE NOT WANTED
CASH BUY OUTS
Our Reference List
is the Best Thing
We Have!
313-538-2939
WE DO ALL THE WORK

ESTATE SALES
BY IRIS
Michigan's Largest
Estate Liquidators for over 30 Yrs
Complete Home Estate Mgm't
•APPRAISALS•Auctions•
•Will Buy Complete Inventories•
810-626-6335
Associate Member
International Society of Appraisers

Estate Sale
Thurs-Fri-Sat. 8:30-4
126 S. Highland . Dearborn. 2 blocks east of Telegraph, south off Cherryhill

Quality furniture from Drexel Heritage, Ethan Allen, Kittinger & Pennsylvania House include twin bedroom set, couch & loveseat, chairs, tables & Stiffer lamps, Large Edna Hibel print, Oriental rugs, Lladro & Hummel figurines, Mikasa & Franeacan china, Fiesta ware, Lenox, Doulton, Wedgewood, Wellner and more! Hundreds of magazines from the 50s, large metal desk, and much, much more!
Conducted by
The Yellow Rose
Shirley Rose 313-425-4826

ESTATE SALE
Whitehall Apts. (High-rise)
23237 Providence Dr., Apt 111
W. of Greenfield, off W. 9 Mile, 1 block N. of Lahser. Sale at light
Fri. Sat., Sun. 10-5
Grinnell Brothers (Air condition) vertical, queen sofabed, sofa (both very nice), occasional table, desk & bench, dinette set, bookcase & books, large stereo, queen bedroom set, set of fine china (12), 2 sets of good silverware, crystal, linens, vacuum, many misc. & clothes.
ANNE CAPP (313) 569-1818

Furniture, clothes, sport goods, appliances, books, 10 speed, etc. June 22-25, 10-5, 2793 Pine Ridge, (S of Square Lk Rd, W of Middlebelt)

Grosse Pointe Sales, Inc.

ESTATE SALE
Fri. June 23, Sat. June 24, 9am to 4pm
1625 FORD COURT
GROSSE POINTE WOODS, 1st Harvard Rd. to Ford Court, love seat, 2 cherry drop-leaf tables, Hitchcock 4 pc. bedroom suite, Farrand Volley Victorian pump organ, Lionel train, postcard collection, Doll collection, PSC (original clothes), Ideal (original clothes and early paper dolls (original boxes) Steiff animals, cherry chests, 2 sets maple twin beds, maple tables & corner cabinets, tall oak chest, pine chest, desk & tables, mahogany chest & tables, 12 needlepoint Victorian chairs, Hale sewing machine, workshop equipment, Logan lathe, Craftsman tools, Craftsman lawn tools, Craftsman tools, Audubon prints, 1800's prints, Ithoe & etchings, sets fine china, Haviland china pieces Glass cut, depression & colored, Tools, Kitchen items, Ethan Allen, Ginori, Wedgewood, Lennox, Limoges, Royal Doulton, Spode, Collection of 50's evening gowns, much, much more.
NUMBERS FRI. AT 8:30 AM
Grosse Pointe Sales, Inc.
CONDUCTED BY
Mary Ann Bolt
313-882-1498

GROSSE POINTE WOODS - 1280 S. Renaud E. of Mack Fri. Sat., 9-5. Sofa, chairs, tables, bedroom set, Governor Winthrop Secretary, antiques & collectibles, Lenox, 80 pieces Flow Blue, Haviland, "Limoges", 89 Grandeur, Spode, "Jeanette" 89 Grapevine, Wedgwood, Lladro, Hummel, walnut furniture, books, records, old post cards, Fiesta & Goebel figurines, much, much more. Numbers at 8am Friday. Conducted by Katherine Arnold

LADIES BEAUTIFUL designer clothing, a selection you won't forget. Nothing over $15. Fri. 9-5, Sat. 9-4. June 22-23, 9-5, June 24, 11-3. Village Park Apts. 30 W. 13 Mile, 4 blks E. of Middlebelt, between Southfield & Evergreen.

PRIMO TAG SALE
Thurs & Fri. 10-3pm
619 Shirley
Birmingham
(off Maple, E. of Southfield Rd.)

REDFORD - 19375 Nageuree, 3 blocks E. off Inkster, 1 block N. of 7 Mile. Thurs, Fri. & Sat., 8am-5pm.

ROYAL OAK - 4635 Robinwood, E. / Woodward, S. / 14 Mile. Sat. Noon-5pm. Antiques, baby, misc.

710 Estate Sales

SUMMER SALE

Armoire, hand-carved mahogany, very detailed, 3 mahogany hand-carved consoles, 2 wrinkette tops, 2 mahogany spanish bombe, 7th bookshelf with satinwood inlay, Louis XVI 9-piece mahogany satinwood & ormolu bedroom suite, Italian Italian bombe, circa 1941 Piecrust table, sideboard by Grand Rapids Furniture Co., circa 1930, 2 dropfront mahogany secretaries, mahogany buffet newly restored Mahogany Chippendale chairs, 3 sets of mahogany ladderback dining room chairs, mahogany smoking stand & more.
ALL AT REDUCED PRICES
TIMELESS ANTIQUES
15531 W. 12 Mile
Southfield, MI 48076
810-569-8008

711 Garage Sales Oakland

BERKLEY, 3 family sale. Furniture, household items, small appliances, Sat. June 24th, 9-3. 2 Cambridge Ct. 3 blocks S. of 11 Mile, 2 blocks E. of Coolidge

BEVERLY HILLS, Fri. 8-5 & Sat. 8-1. Furniture, clothes, children's books, etc. 22825 Highbank,"W. of Lasher, off 13 Mile.

BEVERLY HILLS - June 22-23-24 8-4pm. 20710 W. 13 mile Rd. Furniture, clothes, lots of household of yard & shop tools. Household items, humidifier, exercise bike, air conditioner, electric train, books, luggage, clothes & fur, small & big items. Something for everyone.

BEVERLY HILLS - Sat. 9-3pm 16201 Lauderdale, E of Pierce between 13 mile & 14 mile. Household goods (small & large), clothing, tools, lots of misc. Storm windows, lawn furniture, much more.

BEVERLY HILLS - 17234 Buckingham, Fri & Sat., June 23 & 24th, 9-5. Sofa, recliner, black, cream separator, glassware, furniture, old mirrors, dressers, oriental rugs, lamps, items cotta pots, plumbers acetylene torch, leaf blower, much more.

BEVERLY HILLS- 18360 Devonshire, June 23 & 24, 9-5. 3 adult bikes, household goods, clothes (woman sizes 6-18).

BEVERLY HILLS-31737 Robinhood, Nottingham Forest Sub, off Lahser between 13 & 14 Mi. Fri. June 23, 8am-4pm & Sat. June 24, 8am-12.

BEVERLY HILLS - 31602 Bellvine, Lake Harrington off Lahser to Bellvine Fri. Sun. 9-3. Baby furniture, snow blower, antiques, bar, bed, stereo.

BEVERLY HILLS- 31785 S Verona Circle Corner of Fairfax Tables, chairs, lamps, mirrors, clothes, silver plate, 8 piece coffee/tea service. Old sewing machine, old tools, clothes, crafts, furniture, lawn furniture, golf equipment, household goods, much more. CASH ONLY.

BEVERLY HILLS - 32135 Twin Lake Dr. N. of 13 Mile, Jun. 23 & 24, 9 to 4. Something for everybody!!

BEVERLY HILLS-30795 Twin Lakes Dr. S. of 13 Mile, 24795 Creekside 10 Mi/Middlebelt - Teen clothes, furniture, toys, much more. Fri-Sat 9-4pm.

BEVERLY HILLS Three Oaks Subdivision (W off Farmington Rd, between 13 & 14 Mile) Fri. June 23, 9-4. Sat. June 24, 9am until? 5992 Wintons Trace.

BIRMINGHAM, clean quality items. Many in original boxes. College dorm size refrigerator/freezer, clothes, and furniture. 1291 Southfield, N. of 14 Mile, Fri. & Sat., 9-6

BIRMINGHAM - Huge 15 family 2616 Dorchester, N. of 15, E. of Adams. Fri. 9-5, Sat. 9-3

BIRMINGHAM Pembroke Manor Sub. Sale Maple (15 Mile)/Coolidge Sat. June 24, 8-4

BIRMINGHAM-Tools (Craftsman) furniture, collectibles, household goods, clothing, misc. Sat. Sun., June 24-25, 9-5. 1900 Maple, W. of Chesterfield.

BIRMINGHAM - Wide-variety, great stuff! 460 Wellesley near Sir Thomas Dr. off Maple/Cranbrook. Thurs. Sat. 9-6

BIRMINGHAM, 1213 Dorchester, E. of Adams, June 22, 23, 9-4, June 24, 9-1. Furniture, clothes, all sizes, Christmas items, much, much more!

BIRMINGHAM - 1618 Birmingham Blvd. E. of Southfield Rd. Fri. 12-5pm. Furniture: cabinetry, tools, tv, bikes, household goods, miscellaneous.

BIRMINGHAM - 3 Families Lawnmowers, girls junior clothes, lots of misc. June 23 & 24, 9-4pm. 1240 Webster, off Lakeside

BIRMINGHAM, 644 Pierce, between Maple & Lincoln. Fri. 9-5, Sat. 9-noon. Furniture, bookshelves, clothes

BIRMINGTON - 3 family. Washer, dryer, golf clubs, bikes, wood burner, stereo, leather upholstery for a lay-z-boy, 2 Sat., 8 to 4, 575 E. Southlawn, off Lincoln, S. of 14 Mile, Rain or shine.

BLOOMFIELD HILLS - Hickory Grove Sub. Sale, off Square Lake & Telegraph. June 23 & 24, 9-3

BLOOMFIELD HILLS - Garage sale. Furniture, household goods, toys, misc. June 22, only, 8:30-4. 4660 Sashabaw Chase, N. of Watkins, E. of Squirrel.

BLOOMFIELD HILLS - Thurs. & Fri. 9-5. Sat. 9-3. Great clothes, bikes, new freezer, bar, retro, Nintendo, Sega, Playstation, Multi Family 5420 Wing Lake Rd., on Quarton, 1 mile W. of Telegraph.

BLOOMFIELD HILLS, intersections of Lone Pine & Hickory Grove, 1176 Covington, Maple & Cranbrook

BLOOMFIELD HILLS- Huge garage sale. Thurs. June 22-Sat. 1340 Bloomfield Dr. N. of Square Lake Rd. W. of Telegraph.

BLOOMFIELD HILLS Moving Sale- Fri & Sat., June 23 & 24, 9-4. 1584 Sodon Lake Dr. near Lone Pine off Hickory Grove. Sofa, chairs, tv/vcr equipment, household goods, much more. Sorry, no early birds.

BLOOMFIELD HILLS - Garage Moving Sale. Thousands of items including antiques, jewelry/fine furniture, garden equipt., etc. Thurs-Sat., 9-6pm. 3891 Hunters Hill N. of Lone Pine, E. of Telegraph, N. of Long Lk.

BLOOMFIELD HILLS multi family. Hot tub, collectibles, TV, adult & kids clothes, furniture, lots more! snow & snow blower June 22, 23, 24, 9-5. No pre-sales. 5751 Lone Pine & 5782 Woodwind, Kirkwood Sub. off Walnut Lake Rd. E. of Inkster.

BLOOMFIELD - MOVING AFTER 40yrs. Household items, black walnut dining set, hide-a-bed, chairs, desert chest, dinnerware, books, etc. 4861 kitchenware, books, etc. 4861 Hampton, off Long Lk. W. of Franklin, June 22-24, 9-4pm.

BLOOMFIELD TWP., Cranbrook & Maple, June 23, 9-5. Furniture, miscellaneous household items, clothes, tile & mosaic, Wi-Fi, wing chairs, kitchen set, tables.

BLOOMFIELD TWP., Everything goes cheap. Foscroft, 5715 Monterey. No pre-sales. (810) 626-2235

COMMERCE TWP. 270 Woodcrest Ct., N. of Oakley Park, W. off S. Commerce. Household items, baby toys & clothes, etc. Thurs., Fri., 9-2

FARMINGTON - Fri. & Sat. 10-5pm. 31750 Merriman Rd. S. of 12 Mi. W. of Orchard Lake Rd. Girls clothing (8-adults), lots of toys, household items, much more!

FARMINGTON HILLS - Sherman Acres Sub. Sale. Off Orchard Lk. between 10 & 11 Mi. June 23 & 24, 9-5pm.

711 Garage Sales Oakland

FARMINGTON HILLS, 36836 Brittany Hill, off Grand River, June 22-23, 9-5. Toys, clothes, furniture

FARMINGTON HILLS - Bridle Hills Sub. Sale, 9½ Mile & Inkster. Fri. & Sat., 9am-5pm

FARMINGTON HILLS-Larkshire Assoc. Sale. June 23 & 24, 9-5. Furniture, clothing, toys, much more.

FARMINGTON HILLS - 28836 Ramblewood, S. of 14 Mile, E. of Orchard Lake. Fri. & Sat., 9-5. Lots of misc.

FARMINGTON HILLS - Household items, clothing, furniture, etc. Fri. 9-5, Sat. 9-3. 29884 Mayfair, N. of 13, W. of Farmington Rd.

FARMINGTON HILLS, Huge first time sale. Baby/toddler toys & clothes, 1940-1960 furniture, pewter, June 22,23,24, 9-4 PM. 25400 Brookhaven, Farmington Sub.

FARMINGTON HILLS - June 21-24, 10am. Rolling Oaks Sub. 30654 Rolling Oaks Dr. 10 Mile/Halsted. Fri. 9-5, Sat. 10-5. Furniture, clothes, much more. Something for everyone! Don't let it all away! Call 810-661-1944

FARMINGTON HILLS - Fri. & Sat., 9-5. Furniture, clothes, Grandson's 1st garage sale. 16 yr. old. Everything must go! Lots of misc. Includes lamps, pictures, barbecue, weed & table decorations, chain saws, lawn mower, tools, cellular phone & accessories, sewing machine, power tools, cellular phone & accessories, sewing machine, power tools, cellular phone & accessories, sewing machine, power

JACK DEMMER FORD'S

13 Acres of Vehicles!

OPEN LATE
Monday & Thursday 'til 9 p.m.

MAIN EVENT

Detroit's WESTSIDE A-PLAN SALES CENTER "We're Tops in Trades!"

ATTN: A & Z Planners
Taurus Rebates up to $2750
AND 5.9% A.P.R.

106 EXPLORERS AVAILABLE
50 MUSTANGS AVAILABLE (INCLUDING CONVERTIBLES)

DISCOVER THE DEMMER DIFFERENCE!



1995 CONTOUR GL
Stereo cassette, air, power heated mirrors, dual airbags, micronair filtration system, tinted glass & more. Stk. #53930.
WAS $15,070
NOW $12,995*
24 MONTH LEASE $199** per mo.



1995 TAURUS GL 4 DR.
Power locks, power seat, speed control, stereo cassette, power windows & more. Stk. #52139.
WAS $19,910
NOW $14,995*
24 MONTH LEASE $229** per mo.

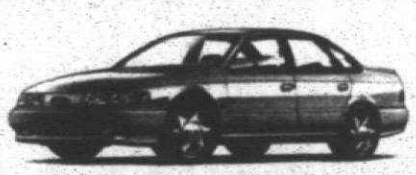

1995 TAURUS SHO
Air, stereo, cassette, power antenna, cast aluminum wheels, floor mats, high level audio system, power windows, power locks, anti-lock brakes, speed control. Stk. #53310.
WAS $25,690
NOW $19,995*
24 MONTH LEASE $309** per mo.



1995 F150 XLT
Speed control, tilt, air, stereo cassette, interior light group, chrome wheels, power windows, power locks, 5250 GVW, chrome rear step-bumper & more. Stk. #5392.
WAS $18,588
NOW $13,995*
24 MONTH LEASE $179** per mo.

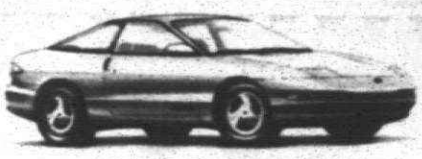

1995 PROBE SE
Stereo cassette, air, power windows, power locks, tilt, speed control, aluminum wheels, interval wipers, rear defroster & more. Stk. #51443
WAS $17,765
NOW $14,295
24 MONTH LEASE $229.88 per mo.



1995 ESCORT 3 DR.
Rear defroster, center console, reclining bucket seats, power brakes, dual airbags. Stk. #53631.
WAS $10,315
NOW $8995*
24 MONTH LEASE $139** per mo.

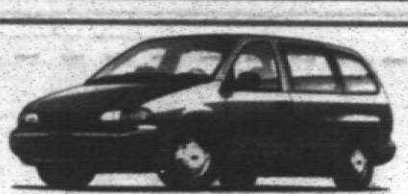

1995 WINDSTAR
Dual airbags, 4 wheel ABS, air, stereo, tinted glass, rear defogger, deluxe wheel covers, automatic transmission & more. Stk. #52850.
WAS $21,230
NOW $17,495*
24 MONTH LEASE $255** per mo.



1995 RANGER XLT
Rear slider, chrome step-bumper, cast aluminum wheels, stereo, OWL all season tires. Stk. #52589.
WAS $13,536
NOW $9995*
24 MONTH LEASE $139** per mo.



1995 ESCORT LX
Air conditioning, stereo cassette, light and convenience group, light group, electric mirrors, premium sound, power steering, rear defroster. Stk. #51784.
WAS $13,110
NOW $10,499*
24 MONTH LEASE $159.88 per mo.



1995 THUNDERBIRD LX
Power windows/locks, power seats, tilt, speed control, floor mats, air, rear defogger & more. Stk. #50275.
WAS $18,275
NOW $15,595*
24 MONTH LEASE $242** per mo.



1995 F350 4x4 2-3 YARD DUMP
7.3 Turbo diesel, automatic transmission, ltd. slip axle, LT235 all-terrain, H.D. front suspension, stereo. Stk. #53468.
WAS $31,686
NOW $28,695*



1995 E350 HI-CUBE UTILMASTER
351 V8, automatic transmission, H.D. service package, rec mirrors, air conditioning, stereo, 15-ft. flat floor & much more. Stk. #52839.
WAS $25,587
NOW $22,595*

REFRESHMENTS

Find out for yourself why over 5500 of Jack Demmer Ford's customers in the last year alone say,
"JACK DEMMER, THAT'S MY FORD DEALER"

GIFTS

Model	Security Deposit	Total Due at Inception
PROBE	$250	$2199
CONTOUR	$225	$2045
TAURUS	$275	$2216
T-BIRD	$275	$2141
RANGER	$175	$1942
WINDSTAR	$275	$2215
TAURUS SHO	$350	$2405
ESCORT	$150	$1938
F150	$200	$1999
ESCORT LX	$175	$2010

OPEN
Mon./Thu. 8:00 a.m.-9:00 p.m.
Tue./Wed./Fri. 8:00 a.m.-6:00 p.m.
SERVICE
Mon./Thu. 7:30 a.m.-8:00 p.m.
Tue./Wed./Fri. 7:30 a.m.-6:00 p.m.

JACK DEMMER

Ford

37300 Michigan Avenue at Newburgh
2 Miles East of I-275

721-2600

1-800-275-FORD



QC1 AVIS FORD QC1
CHAIRMAN AWARD WINNER

$ WHAT DO A, X AND Z PLAN BUYERS WANT? $
THEY WANT **MORE** MONEY
FOR THEIR TRADE-INS. "A LOT MORE MONEY"
AVIS FORD GIVES MORE FOR EVERY TRADE-IN.

IN 1994 OVER **2000** A, X, AND Z PLAN BUYERS TRADED IN THEIR USED CARS AND TRUCKS AT AVIS FORD. THE REASON CONTINUES TO BE THAT AVIS FORD GIVES MORE MONEY ON EACH & EVERY TRADE-IN.

$ HAVE YOUR TRADE-IN APPRAISED AT AVIS FORD BEFORE YOU BUY $

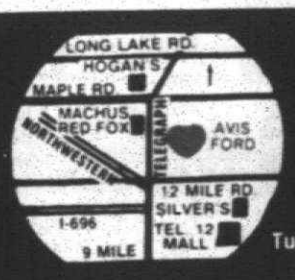

OPEN MONDAY AND THURSDAY 7am to 9pm
Tuesday, Wednesday, Friday OPEN 7am to 7pm

AVIS FORD
"The Dealership With A Heart"
TELEGRAPH RD., SOUTHFIELD
Just North of 12 Mile Road

CALL 1-800-358-AVIS or **355-7500**

BARGAIN DAYS!!
OUR GIGANTIC SUMMER CLEARANCE SALE STARTS TODAY!!

THIS WEEK'S CAR SPECIAL
NEW 1995 ASPIRES

Including $400 Young Buyer Rebate



OVER (35) IN STOCK TO CHOOSE FROM!

Reliable, front-wheel drive transportation with 36 M.P.G. city and 42 M.P.G. highway, dual airbags, AM/FM stereo, rear defroster, cloth hi-back bucket seats.

LIST PRICES $9195-$9210

THIS WEEK ONLY **$7493**

OVER 650 NEW CARS AVAILABLE

(12 IN STOCK AT THIS PRICE)

OVER **1200** NEW VEHICLES AVAILABLE!
SPECIAL CLEARANCE DEALS ON EVERY ONE!

THIS WEEK'S TRUCK SPECIAL
NEW 1994 AEROSTARS



ONLY (3) LEFT TO CHOOSE FROM!

Loaded, extended length models with air conditioning, auto transmissions, power locks, windows, and mirrors, forged aluminum wheels, privacy glass, 7-passenger capacity with dual captains chairs, luggage rack, AM/FM cassette, and much more!

LIST PRICES $22,106

THIS WEEK ONLY **$15,891**

OVER 600 NEW TRUCKS AVAILABLE

NEW '95 ESCORTS



OVER (120) NOW IN STOCK

All models and colors available from only:

Stk. #3620 with auto trans! **$9742**

NEW '95 PROBES
Triple Bonus Discount Just Announced!



OVER (35) NOW IN STOCK

Probes with air conditioning, AM/FM cassette, defroster and more!

LIST PRICE: $15,860 Stk. #2666 NOW ONLY: **$12,727**

NEW '95 EXPLORERS



OVER (45) NOW IN STOCK

All models available - 2-doors, 4-doors, 4x2's and 4x4's with automatic transmissions.

Stk. #1170 FROM ONLY: **$19,346**

NEW '94 RANGERS



ONLY (2) LEFT TO CHOOSE FROM!

XLT longbed with deluxe tu-tone paint, cast aluminum wheels, air conditioning, AM/FM cassette, and much more!

LIST PRICE $14,564 Stk. #1123 NOW ONLY: **$10,085**

NEW '95 THUNDERBIRDS



OVER (50) NOW IN STOCK

V-8's from only (at this price)..... $16,040
V-6's from only..... $15,496
Stk. #53494

NEW '95 TAURUS MODELS



OVER (100) NOW IN STOCK

All models, all colors. Hurry for best selection!

UP TO $2750 REBATE AND 5.9% A.P.R. FINANCING!

NEW 1995 VAN CONVERSIONS

Just arrived! A good selection of low-tops and raised sport roofs by Tradewinds and Debut - two of the highest quality conversions available anywhere as rated by Ford's own engineering staff - at prices that will impress you!

(12) NOW AVAILABLE

NEW '95 FULL-SIZE BRONCOS



(10) NOW IN STOCK

Loaded XLT's with 5.8L V-8's, P265 tires, limited slip rear axles, trailer tow packages, aluminum wheels, deluxe tu-tone paint & much more.

LIST PRICE $30,555 (3 IN STOCK AT THIS PRICE) NOW ONLY: **$23,814**

WE NEED GOOD USED CARS • YOUR TRADE'S WORTH MORE AT FAIRLANE!
"SAVING IS BELIEVING!"

One Hundred Club
FORD

WE'RE PROUD TO BE ONE OF AMERICA'S TOP 100 FORD DEALERS IN SALES AND CUSTOMER SATISFACTION - THREE YEARS IN A ROW!

WE'LL MAKE A BELIEVER OUT OF YOU!

FAIRLANE

846-5000 FORD

CALL FOR LOW LEASE PAYMENTS TOO!

ADVANTAGE Plus

14585 Michigan Ave.
(Just East of Southfield) Dearborn

FAIR PEOPLE. FAIR PRICES. SINCE 1923

*All Prices Include Rebate, Plus Tax, Title & Destination

Metro Detroit's Most Knowledgeable Sales Staff!



Winners of the LAST TWO "Metro Cup" Product Knowledge Championships 1993 & 1994

713 Moving Sales

INDEPENDENCE Commons moving sale. 35984 Congress - Farmington Hills. 14 pillow chairs - sectional w/hideaway - bed - queen 4 piece contemporary bedroom set, misc. chairs, misc. china cabinet - Bandwit console piano, 2 trash sets, golf clubs, many misc items, men's clothing, Moving must sell. Sun. - June 25, 11 - 4

★ LIVONIA MOVING SALE Everything must go! Quality furniture, lamps, designer clothing for children & adults. Tools, tires, baseball cards, etc. 8942 Lowell N. of Joy, W of Middlebelt. June 22-24, 9am-5pm.

LIVONIA - Multi-family, small furniture, collectibles, clothes. Thurs. June 22, 23, 24, 10 to 5. 14187 Berwick, Schoolcraft/Merriman

LIVONIA sofa bed & matching chair, black 3/ring room set, like new! Must sell! A.S.A.P. (313) 421-8213

LIVONIA MOVING SALE Wednesday - Saturday, 10 - 4. Many items! Must Sell! A.S.A.P! (313) 421-8213

LIVONIA 38520 Mission S. of Lyndon N. of 96, E. of Newburgh. Furniture, appliances, household items, some antiques. Sales 12 - 7

LIVONIA 9605 Rosecrest Farm Lighton & W. Chicago Area West Sat. 9-5. Furniture, clothes & housewares

MOVING SALE - Lees Sat. 14388 Joy Rd. Furniture, clothes, & household items

YARD SALE Dining room set, Ethan Allen, Queen Anne, 6 chairs, china cabinet, server, Kitchen table, 4 chairs, Sofa, Loveseat, Chair, Ottoman, Lamps, Bedroom set, Dresser, Chest, Mirror, Bed, Nightstand, Lots of miscellaneous. Thurs. - Sat. 9 - 5 Sun. 12 - 5 Cash only. 31900 Grand River - Farmington Hills

YARD SALE Furniture, clothes, miscellaneous. 12 Mile & Farmington Hills. For information: 810-473-9404

716 Household Goods

AREAS LARGEST CONSIGNMENT FURNITURE STORE
- Living
- Dining
- Bedroom
- Lamps
- Antiques & Accessories

We pick Up and Sell For You! CANTON CONSIGNMENTS 31982 Grand River (810) 471-0320 Between Merriman & Middlebelt Lake Road

ARMOIRE Approx 78" medium oak traditional, contemporary. $749. Excellent. (313) 842-5423, after 5.

BABY CRIB. $150 Dressing table $75. Simmons, Golden Lark Velvet. Very good condition. ITEMS SOLD

BABY equipment - double stroller - like new, umbrella stroller, playpen, bike seat, infant car seat. (810) 338-3427

BABY FURNITURE 5 piece cherry oak bedroom set. Excellent. $225 (810) 879-2633

BEAUTIFUL CUSTOM made wall unit, 8'x8', 2 pieces, lighted, glass shelves, lots of storage, generous storage. Very sharp. Must see! $350 (810) 681-9498

BEAUTIFUL Kittinger/ mahogany/ bubble glass secretary breakfront, $1,500. Furniture, clothes & housewares

MOVING SALE - Lees Sat. 14388 Joy Rd. Furniture, clothes & household items

YARD SALE New in plastic queen size, Ultra Supreme pad $99.99, set $295. Kingsize, set $399. Twin set $199. Sofa-sleeper $119. 810-544-2600

3 PIECE Bassett bedroom suite, king size. Includes mattress & box springs, dresser, mirror, chest. $1,000 (313) 981-2220

BEDROOM SET all wood, double headboard, nightstand, tall chest, dresser with mirror. Like new! $595 (313) 981-0545

BEDROOM SET 5 pc. Honey color Maple. Armoire, dresser, 2 night stands, mirror. $1100 (313) 981-0545

BEDROOM SET Traditional. Spindle, 5 pc. Dining, Sofa, Loveseat, Chair, Coffee table, End table, Lamps, Pictures, Set Ann Arbor Rd & Ann Arbor Trail

BEDROOM suite almond laminate 3 piece dresser, mirror, full to king. TEM HAS BEEN SOLD

BIRCH & GRAY machine contemporary bedroom set, 6 pieces, includes armoire. $1500 new, asking $600. Like new condition. Call (313) 455-0657

BOOKS, SOME plants & pottery, many miscellaneous items, all priced to sell. Call (313) 981-6240

BRASS BED, queen, complete with orthopedic mattress and box spring, cost $1300, sell $325. (313) 981-2690

BREAKFAST SET seat padded chairs, bar, brass lamps & table. Excellent condition. (313) 729-0998

BROWN VELVET sewer chair excellent condition (313) 453-5541

CARPET pecan 12 x 18, premium quality like new, $200. Call (313) 455-4681

CHILDCRAFT crib/youth bed and dresser oak, excellent condition. $350 (313) 981-2441

CHINA CABINET & DINETTE set 4x4 dark pine. Early American. $600. After 6pm (313) 453-3328

Chippendale Baker Mahogany Buffet, Hutch, Server, Table, Chairs. High quality $4700. 810-650-5000

COACH queen sleeper sofa, good condition. $125 or best offer. (810) 624-2539

COMBINATION Loft Bed, desk & storage shelves. Hand made of birch & pine $350

COMBINATION Loft Bed, desk & storage shelves. Hand made of birch & pine $350 (313) 533-6799

COMFORTABLE Willow furniture for Florida room. $300. Grandfather's Antique Shop (313) 453-1240

Contemporary furniture, executive desk, computer desk, queen bed, dining room set, buffet. 810-682-4555

CONTEMPORARY Sofa, Loveseat and chair, Queen sleeper sofa, dining set w/4 chairs, Full Brass-bed w/mattress and box spring, Round glass coffee table. Excellent condition. $2500. Eves. 810-350-0007

CONTOUR CHAIR - has heating element & vibrator! Powerful massage. $500 (810) 469-1793

COUCH & CHAIR and misc. items for sale. 9220 Carlson, Westland. June 22 - 24, 10-4 (313) 326-2364

COUCH & Coffee Table: Blackgold striped couch, marble & glass coffee table. Excellent condition. $275 (810) 827-1307

COUCH, $1200 for $200. Lazyboy, $200. King size headboard, $100. Excellent. (313) 981-2690

COUCH, loveseat, ottoman; 4 glass top tables w/wood stone & marble accents; 2 lamps; 2 pictures; all for $1000. (313) 397-2378

COUNTRY SOFA SET - 4 pieces Earthtone colors, plaid design. Good condition. $235 313-427-6284

COUNTRY SOFA, full, black, brown cloth) & 2 leather Chairs (black) best offer. (810) 646-4581

DAY BED-New, white iron & brass w/2 orthopedic & pop-up trundle. Cost $866. Sell $325 (313) 981-5890

DEPRESSION ERA furniture, handcrafted, maple, walnut, cherry, wigiow box-$150 each. Smoke cabinet-$200. Wash stand-$150. Will accept w/table & 5 chairs (need refinishing) $500. Antique Singer treadle, buffet - $1000. Mahogany cabinet-$250. After 7? 313-537-2687

DESIGNERS custom pillow shams, bunch of fabrics, trims, built in ledge, great condition. (810) 540-9415

DESIGNER sectional, off-white, 4 pieces, 2 years old, $1000 or best offer. 810-442-9597

DINING Beautiful 1940's Drexel Heritage Cherry dining room table, buffet, table 3 leaves, 6 shield back chairs, Lenox Plum china pattern. Quality, $4,500. 810-650-5000

DINING ROOM furniture, Drexel heritage, Queen Ann solid cherry table, 9 chairs, sideboard, excellent condition, paid $7,000 will sacrifice for $1500. 810-334-0165

DINING room, pub, contemporary, mint condition, 4 arm chairs, table expands, lighted china cabinet, server, buffet $1900. (810) 642-5232

DINING ROOM SET Large, Ash wood, 6 chairs, china cabinet & buffet. $1600 (313) 278-6000

DINING ROOM Set 1940s early American table 42x62 8 chairs (2 arm) china cabinet 20x62 sideboard 18x36 set china cabinet, $1000 or best offer. Also, antique sideboard $475

DINING ROOM Set Stanley lighted china cabinet, round table 5 chairs, $1000. Call after 6 p.m.

DOUBLE WALL Oven, 24 inch, $200. Range Hood, $25. Cook Top, $25. (313) 981-2690

DRYER, gas, Kenmore, like new. 313-464-8382

DRYER $95, washer $105. Both for $185. Also portable dishwasher $105. Call (313) 397-3646

ELECTRIC STOVE Whirlpool self-cleaning Black door (313) 464-8382

GAS STOVE 36" Caloric, almond black, clock/timer excellent condition $225

G.E. Cooking Center White, 30" Range, microwave on top, oven on bottom. Like new. $1000 (313) 981-2690

GE Heavy Duty Automatic Washer, almost new, works great, good condition. $125. Call (313) 370-8786

Gold, 21 cubic ft. Refrigerator, $125. Very good condition. After 6 PM, please call (313) 981-3373

HOTPOINT washer $150. Kitchen Aid Built-in dishwasher $75. Microwave, $40. Troy 810-879-9905

KENMORE heavy duty, extra large capacity washer, works great, $150 (810) 645-4589

KENMORE heavy duty, washer, dryer, almond, excellent condition, $150

KENMORE heavy duty, washer, dryer, almond, excellent condition, matching set $400

KENMORE Washer & Dryer, $75 each. Call

KENMORE/Kenmore Dishwasher, Brown, in good working condition. $75 (313) 981-2690

PORTABLE Kenmore Dishwasher, Brown, in good working condition. $75 (313) 981-2690

REFRIGERATOR adjustable glass shelves white $250. Air-conditioner 9,900 BTU's $150 (810) 335-3669

REFRIGERATOR $200. Also, 19" color TV $100. Call (313) 261-2148

STOVE good, electric $100. Dryer, avocado/ gas $100 Microwave $75. (313) 397-6773

STOVE good, self-cleaning gas, $75. Refrigerator good, $100 (313) 981-2690

STOVE & refrigerator almond, 5 yrs old, $500/set White Westing-house stove, $50. (313) 981-2690

USED Kenmore Appliances. Good condition. Double oven $125. Dishwasher $45. Dishwasher $65. Call (313) 420-4650

WASHER & dryer $125 as Built-in new GE range $350 (313) 397-2202

WASHER & gas dryer, both work, $175 for both. You pick up. (313) 464-3568

Washtech MAS100 Amp & preamp $285. After 6 PM. (313) 981-0019

WESTINGHOUSE 30 inch slip in range Self-Cleaning, good condition $175 (313) 981-5477

WHIRLPOOL electric washer & gas dryer excellent running condition. $275 for both (810) 620-9624

WHIRLPOOL Thin Twin, washer/dryer 220V stacked, 9 months new. $450 (313) 981-2690

WHIRLPOOL WASHER - large capacity, heavy duty, almond. Like new $150

WINDOW A/C UNITS (3), excellent shape, $125/each or $300/all three. Call after 6pm. (810) 540-3466

721 Bicycles

GIRLS 3 Speed bikes (3) 27 inch, excellent condition. And Exercise bike $100 (313) 981-2690

26" mens Paramount mountain bike, custom Columbus tubes frameset. 21-inch carbon setup. Paid $1400, sell $600. (313) 981-2690

SCHWINN Stingray fastback, 5 speed, excellent original condition $225

722 Building Materials

ANTIQUE - House Brackets (4), swing, wooden, 15 inches high. $150 (810) 646-9110

BLACK WALNUT lumber, truck load, air dried 10 yrs. Reasonable. (810) 650-1782

CABINET DOORS, solid cherry, like new. Cost $100's, $15 each. Call after 5 PM (313) 981-2690

ENCLOSED sunporch, 12x18ft., excellent condition, $1100 or best offer. Must see! (313) 459-0373

FOR SALE Track Lighting, Track fittings, 42 with bulbs, retail $275, sell $125. 969 sail lot $1250. After 4pm (313) 699-1198

OAK FLOORING SPECIAL 25/16 Select & Better, 2 1/4" strip and white oak - $2.55 per sq. ft. 32 common - $1.35 per sq. ft. Call for sample - 800-523-6876

PLANER - Hitachi P12R, 12 inch, Like new. Very Little Use, $450. (313) 981-2690

USED steam standing radiators, assorted sizes, from 34"H/10"W to 40"H/7"W. (810) 239-0389

724 Business & Office Equipment

AAA CONDITION File cabinets, desks, chairs, computer & typing tables. (313) 525-8274

CUSTOM BUILT Counter, old walls, 40's Brown Formica, 4 sections, 2 with doors, 1 with glass, 1 open shelf. $500 (313) 981-7914

DESK - Workstation, 60x30, executive with 40x20 keyboard height adjustable return, black with metal legs. $150 (313) 947-6165

EXECUTIVE wood desk & chair, & L-shaped desk, both in excellent condition. $150 (810) 540-4197

HERMAN MILLER used cubical panels, storage shelving, cabinetry, desks, chairs, tables, conference tables. (313) 981-3300

LIKE NEW! Office desk - 6 drawers, double pedestal, with chair, $350. (313) 981-2690

TELLI Fax machine, $250. Both in good condition. (810) 476-2390

724 Business & Office Equipment

OFFICE FURNITURE CLEARANCE CENTER New, used, discontinued & slightly damaged merchandise priced to move! MACAULEY'S BUSINESS RESOURCES. (313) 416-6600

OFFICE FURNITURE Liquidation sale Lot's of white formica steel desk bases & credenzas. Computer tables, some file cabinets & chairs. Saturday/Sunday 30710 Orchard Lake Rd, Farmington Hills. For information: 810-473-9404

730 Comm./Industrial/ Restaurant Equip.

BACK HOE & Front end loaders for hire. (313) 721-7486 Plus Dump truck (810) 518-1400 Mobile phone. (313) 402-0658

CASES glass, enclosed, refrigerated, 3 sizes available. Call (313) 981-9577

COLOR TV $75 Gas stove, $75. (313) 981-2690

DOUBLE WALL Oven, 24 inch, $200. Range Hood, $25. Cook Top, $25. (313) 981-2690

DRYER gas, Kenmore, like new. 313-464-8382

DRYER $95, washer $105. Both for $185. Also portable dishwasher $105. Call (313) 397-3646

ELECTRIC STOVE Whirlpool self-cleaning Black door (313) 464-8382

GAS STOVE 36" Caloric, almond black, clock/timer excellent condition $225

G.E. Cooking Center White, 30" Range, microwave on top, oven on bottom. Like new. $1000 (313) 981-2690

GE Heavy Duty Automatic Washer, almost new, works great, good condition. $125. Call (313) 370-8786

Gold, 21 cubic ft. Refrigerator, $125. Very good condition. After 6 PM, please call (313) 981-3373

HOTPOINT washer $150. Kitchen Aid Built-in dishwasher $75. Microwave, $40. Troy 810-879-9905

KENMORE heavy duty, extra large capacity washer, works great, $150 (810) 645-4589

KENMORE heavy duty, washer, dryer, almond, excellent condition, matching set $400

KENMORE Washer & Dryer, $75 each. Call

KENMORE/Kenmore Dishwasher, Brown, in good working condition. $75 (313) 981-2690

PORTABLE Kenmore Dishwasher, Brown, in good working condition. $75 (313) 981-2690

REFRIGERATOR adjustable glass shelves white $250. Air-conditioner 9,900 BTU's $150 (810) 335-3669

REFRIGERATOR $200. Also, 19" color TV $100. Call (313) 261-2148

STOVE good, electric $100. Dryer, avocado/ gas $100 Microwave $75. (313) 397-6773

STOVE good, self-cleaning gas, $75. Refrigerator good, $100 (313) 981-2690

STOVE & refrigerator almond, 5 yrs old, $500/set White Westing-house stove, $50. (313) 981-2690

USED Kenmore Appliances. Good condition. Double oven $125. Dishwasher $45. Dishwasher $65. Call (313) 420-4650

WASHER & dryer $125 as Built-in new GE range $350 (313) 397-2202

WASHER & gas dryer, both work, $175 for both. You pick up. (313) 464-3568

Washtech MAS100 Amp & preamp $285. After 6 PM. (313) 981-0019

736 Video Games, Tapes, Movies

SEGA GAME GEAR Portable game system & accessories. $400 (810) 363-0803

740 Farm Produce/ Flowers/Plants

EVERYTHING IN:

Perennials
HUNDREDS OF VARIETIES
THOUSANDS OF POTS
Expert Consultation
HUNGERFORD GARDENS
24333 Lahser, ½ mile S. of 10 Mile

Little Yellow Stand
Buy one 10" hanging plant & get 8" hanging plant FREE
Annuals...too numerous to mention
Perennials (over 200 varieties)
We specialize in herbs & spices
24850 W 9 Mile (N. side of 9) Between Telegraph & Beech Daly

745 Hobbies/Coins/ Stamps

84 FLEER update baseball set, $450/ best and misc cards. 313-422-4259

746 Hospital Equipment

DELUXE electric scooter, battery pack, fold down, indoor/outdoor. Mint condition. $1500 (810) 477-1048

747 Jewelry

DIAMOND BRIDAL Set, .63 karat Marquise. Appraised at $2,310, Will sell at: 1,200. Call: (810) 879-7481

DIAMOND engagement ring, ¾ Ct. Appraised at $2,000. Asking $1,100, sell $450. 810-691-1331

Estate Jewelry Buying & Selling ON-THE-SPOT-CASH! See Everything Good At Section 710, Today's Paper or call 810.681.3300 or 810-855-0053

FINE WATCHES Rolex-Piaget-Concord-Ebel and others. We accept trades. (810) 968-8855

LADIES gold Diamond Anniversary Ring, solid 2k full cut diamonds, Retail $3,000 or best. (810) 348-4000

MENS gold wedding band w/diamond inset, $500/best. LADIES 28 carat gold wedding band w/diamond inset set w/10 brilliant cut diamonds to each. Retail $3,000/best. (810) 478-9244

748 Lawn Garden & Snow Equipment

FORD 7'to HP tractor, 34" mower, 3pt. hitch, 3 point blade, chains, 2 extra tires, all 2wd, $600 (810) 477-7550

JACOBSON'S RIDING LAWN MOWER - 30 inch cut, 8 hp, Briggs motor. Call (313) 459-7281

JOHN Deere 314 tractor, mower deck, snowblower, 3pt. hitch, rear weight, weight, snowblower, stainless steel auger, wheelweights, stainless steel hubs, 2 sets tires, $1,000. (313) 981-1128

LANDSCAPE TRAILER - tandem axles, 5.5 x 13, with 48 gate & tool box. Excellent condition. $1,000 (313) 981-2690

SIMPLICITY RIDING Mower 3100, 10 hp, rear bag, 36" cut, runs good! $500 (313) 981-2690

SNAPPER riding lawn mower, 2 years old, like new. Great condition. $1,000 (810) 478-3670

748 Lawn Garden & Snow Equipment

TORO 32" recycler rider with bag, mulchmaster, 10 hours, power, 10 years old. $1100 (810) 377-6142

750 Miscellaneous For Sale

ABOVE GROUND POOL 16x32 Liners & filter. You remove $400.00 Antique buffet/table (313) 981-0850

ABOVE GROUND POOL 12x24, all accessories $450/best SOLD

ALLSERV Estate Sales Corporation HUGE ESTATE SALE 313-937-4567

AMERICAN Tourister luggage, 26 inch plus matching carry on case, 18 inch Quasar color tv Light weight folding cot All in excellent condition Reasonable. Eves. (810) 553-0923

Aquarium 20 gal tall w/accessories & stand $75. Philips 13 inch picture window storm window 313-427-5445

BEDROOM OUTFIT 5 pc. queen size headboard, $350. (313) 453-7782 afternoons. $75. (313) 425-7612

BEER keg refrigerator, w/dispenser, $475. (313) 981-2690 Bowflex, $475. Basketball hoop, $100. 313-533-5909

BOOK Great Books of the Western World. $150 (810) 542-8204

CUSTOM utility trailer 5x8, black aluminum with cover, excellent condition $1300 (810) 557-3681

C. KURTZMANN upright piano; excellent condition; reasonable offer (313) 522-2467

DRUM SET - 5 pc, Rogers w/Zildjian cymbals, hi-hat. Excellent condition $400 (313) 544-0467

EIGHT channel powered mixing board, mounted in heavy-duty road case w/casters with cassette deck, digital effects, 2 graphic equalizers, power amp. $1650 (810) 634-8949

ELECTRIC Organ with bench, Gothic. Call after 5pm (313) 513-9972

ELECTRIC STOVE - Kenmore, 4 burner, self-cleaning, coil top, almond, excellent condition $150

ELECTRIC stove modern, solid wood, climbing desk, base, Danish modern, excellent condition, $150 (313) 981-2690

EVENHEAT CERAMIC Kiln, large, excellent condition. Accessories included. $600. (313) 862-0896

FOR SALE wedding ring set $550 Bar-Complete $175 Danish Sofa-Sectional/Enterger $350. (313) 467-8687

GARAGE, frame, with overhead door & window, 8'x16', $400 or best offer (313) 425-2981

GRAND PRIX Formula 1 Framed Poster, Autographed by Jacques Villeneuve. 1982-1991 Best offer. 810-681-3405

HOMEOWNERS WANTED!

KAYAK POOLS is looking for demo homeowners to participate in new maintenance free Kayak Pool. Save thousands of $$$ with this unique opportunity!!! Call: Now!!! 1-800-31KAYAK (800-315-2925)

LIFT Chair, tweed & blue/mauve. $700. 3 wheel adult bike, blue, $100. Both for $750. (313) 981-2690

MAYTAG electric dryer, excellent condition, $150. Girls 20" Schwinn bike, like new. $100 (313) 420-0299

MEMBERSHIP in 2½ Yr. for Close Encounters Dating Service Call (313) 981-2690 or (313) 981-4353

NEW Doughboy 18' round pool, top of the line, programmable pump, loads of extras, used less than 5 months, $2,000. (810) 726-0526

OUTDOOR Wooden Play Gym, 6 years old, canvass top, Good condition. $150 (313) 981-2690

PLEXIGLASS Bullet-proof, for Business use, Turnstile, speaker for $10 & 7'x7' Bullet Proof. (313) 729-7067

POOL SLIDE 6 ft., curves right, water fast, great shape, perfect for your backyard pool. $150 (313) 981-2690

RARE Picasso, Lithograph Prints, $1,500. Call Darin. (810) 543-5776

Redwood 2-story club house, 10'x12' with 2 decks, 1 tripod, originally $800, now $450 (810) 477-0548

DENON stereo system, receiver, $100. CD player, $85. Cassette player, $210. With remotes. (810) 443-0573

GO VIDEO stereo VHS dual VCR dubbing deck, model GV3060, like new, $650. (313) 981-1894

Macintosh LC 475 8/230 hard drive, new, best offer. $600 (313) 981-2690

SHOP SMITH - Model 510 w/band saw, jointer, lathe, tools, biscuit attachment $2000. (313) 981-2690

SWIMMING pool - extras $75 Fine china, 12 place settings + extras, $250. Carving equipment, $50. Lawn seasonettes

SWINGSET Hideaway Gym, wooden. Canopy, ramp, slide, etc. Paid $1800, asking $900 810-478-8676

WINDOW AIR CONDITIONER 30,000 BTU, 72 in. doorwall 313-427-1324.

751 Musical Instruments

ABBEY PIANO CO. 810-541-6116 Good Used Consoles $595 to $995 Spinets $1,095 to $1,295 Grands WE BUY PIANOS - TOP CASH

A Blessing allo sax with pearl keys excellent condition. $1,000 (313) 953-9783

BALDWIN console piano, walnut finish, like new, moving, must sell $900. 810-471-5416

BALDWIN Piano Pro - spinet style, electronic piano/organ, full keyboard, excellent condition. Excellent condition $1300. (810) 557-3681

C. KURTZMANN upright piano; excellent condition; reasonable offer (313) 522-2467

DRUM SET - 5 pc, Rogers w/Zildjian cymbals, hi-hat. Excellent condition $400 (313) 544-0467

EIGHT channel powered mixing board, mounted in heavy-duty road case w/casters with cassette deck, digital effects, 2 graphic equalizers, power amp. $1650 (810) 634-8949

ELECTRIC Organ with bench, Gothic. Call after 5pm (313) 513-9972

EVENHEAT CERAMIC Kiln, large, excellent condition. Accessories included. $600. (313) 862-0896

FOR SALE wedding ring set $550 Bar-Complete $175 Danish Sofa-Sectional/Enterger $350. (313) 467-8687

GARAGE, frame, with overhead door & window, 8'x16', $400 or best offer (313) 425-2981

GRAND PRIX Formula 1 Framed Poster, Autographed by Jacques Villeneuve. 1982-1991 Best offer. 810-681-3405

HOMEOWNERS WANTED!

KAYAK POOLS is looking for demo homeowners to participate in new maintenance free Kayak Pool. Save thousands of $$$ with this unique opportunity!!! Call: Now!!! 1-800-31KAYAK (800-315-2925)

LIFT Chair, tweed & blue/mauve. $700. 3 wheel adult bike, blue, $100. Both for $750. (313) 981-2690

MAYTAG electric dryer, excellent condition, $150. Girls 20" Schwinn bike, like new. $100 (313) 420-0299

MEMBERSHIP in 2½ Yr. for Close Encounters Dating Service Call (313) 981-2690 or (313) 981-4353

NEW Doughboy 18' round pool, top of the line, programmable pump, loads of extras, used less than 5 months, $2,000. (810) 726-0526

OUTDOOR Wooden Play Gym, 6 years old, canvass top, Good condition. $150 (313) 981-2690

PLEXIGLASS Bullet-proof, for Business use, Turnstile, speaker for $10 & 7'x7' Bullet Proof. (313) 729-7067

POOL SLIDE 6 ft., curves right, water fast, great shape, perfect for your backyard pool. $150 (313) 981-2690

RARE Picasso, Lithograph Prints, $1,500. Call Darin. (810) 543-5776

Redwood 2-story club house, 10'x12' with 2 decks, 1 tripod, originally $800, now $450 (810) 477-0548

REGISTERED quarter horse, 16 hands, 11 years old, Excellent trail horse, 14.3 hands, all tack and saddle included, $1300. Leave message (810) 309-7470

SADDLE BRED mare, 6 Yrs. old. Gentle and willing to ride/drive. Best offer! Call (810) 437-3056

TWO COUNTY Dress Saddles (medium Treer) TWO Competitor $995 17" Dres-Prix $550 (313) 483-3981

WESTERN Saddle - great for trail-ing, Excellent condition. Saddle & Blanket $200/best. Leave message (810) 348-2270

752 Sporting Goods

BIG GAME TROPHYS - Elk heads, Caribou, Bear rugs, Moose horns, Call (313) 981-2690 or (313) 981-4353

DP AIR GOMETER exercise bike, programmable like new, $200/best. (313) 416-5861

DP EXERCISE Bike 3 yrs. old, $120. Easy Glider rowing machine, $30 (810) 443-4041

GOLF CLUB SET ladies, top quality, Very fine condition $55 Call (313) 425-1617

GOLF CLUBS Like new Big Bertha woods, 1,3,5 Heavenwoods, Big Bertha Zing Orange Dot 1-9 PW SW, CW irons, Both $1000 extras. Call 9am-5:30pm (810) 647-2277

HAIG-ULTRA Golf Clubs Original Unused, very good condition, 4 Irons, 2 rifles & shotgun, all new! Must see! (313) 981-2690

NEW COLT AR-15 Match, H-bar, Pre ban, $950. (810) 299-4253

NORDIC FLEX GYM, all options, like new. Was $1,200 will sell $600 (313) 981-2690

NORDIC Sport Flexgold Basic weight machine by Nordic Track. $600 (313) 981-2690

NORDIC Track Pro Like new $475 (313) 513-2063

POOLTABLE, Olhausen, 5 no. old solid oak 8 ft. slate, $1750 value, sacrifice $1750/best (810) 652-2572

POOL TABLES All slate, antique, ultra modern, beer sign, Foosball, arcade demo's. (810) 399-7255 Eves. (810) 547-3980

PRECOR 9.1 Treadmill. Excellent condition rarely used. U-Pack $1,100 Birmingham, (810) 932-2716

PRESTIGE Oak 9'x4.5' top of the line Brunswick home pool table with cues, 1 remains 4 mos. + adult game, slate. Excellent condition, $2750 (313) 331-2346

SOLORFLEX leg lift & butterfly attachment $600 or best offer. (810) 377-8142

SOLORFLEX, like new w/butterfly & leg extension, $550. (313) 981-2690 or (810) 360-6961

SWIMMING POOL - 15ft. round, 42 inch deep, complete with ladder, $300/Best Offer (313) 255-6346

TREADMILL - Mint condition, hardly used, Proform Crosswalk LT-Paid $2000. Sacrifice $995. 810-968-5508

754 Wanted to Buy

COLLECTOR SEEKING Political Buttons, Pins, Ribbons, Badges, Etc. Dating Pre-1940. Top Dollar Paid. (313) 981-2690

TOP $$$ Paid for other Political items. Please call: (810) 474-1363

WANT YOUR camera's and photographic equipment before your garage sale? (810) 626-6781

TREADMILL/CROSSWALK Barely used. $325 Call Tracie (313) 981-8156

ANIMALS PETS/LIVESTOCK #780-798

780 Animal Services

FIND IT IN CLASSIFIED

782 Birds/Fish

AMAZON PARROT talks, sings, comical, vibrant color, 8-yr. male, 2 companion cages $950. 313-981-0850

AQUARIUM - 70 gallon, never used, custom made cabinet stand, $150 or best. (313) 467-5616

COCKATIELS - Beautiful babies - hand fed - ready for adoption. Cages available (810) 478-3189

COCKATIELS (2) with Cage and Stand - 1 male, 1 grey. $200 313-416-5734

COCKATOO - 14 mos. old, Talks, Eats anything, Cage & toys. Must sell. (810) 960-1687

783 Cats

ADORABLE KITTEN needs good home. Spayed, declawed, litter trained, very affectionate. (810) 615-0687

CALICO CAT - All shots, spayed, very friendly loves people, needs home as only pet. (810) 646-0395

KITTENS, 2 black with white colored kittens. To a good home. (810) 296-8018

PURE-BRED PERSIANS 8 weeks, old, male & female, shots & wormed $200 each. (313) 480-9108

784 Dogs

AKITA Female, Red, beautiful, 18 mos. all shots, papers, $500 or best. (313) 459-2220

AMERICAN Pit Bull Terrier, male, 6 months, registered w/UKBA, brown/ white, very good bloodline. (810) 752-7008

AUSTRALIAN SHEPHERDS Registered, 5 weeks, $500-$250. (313) 699-0684

BASSET HOUND, AKC, female, 1 yr. old, housebroken, spayed, good with children, $250. 313-397-5587

BEAGLE Pups-AKC, born March 14, 1995, 1 female, 1 male, $200. (313) 937-1272

BELGIAN SHEEP DOG - AKC, male, 1 yr. old, Sable, Excellent Temperament, Guaranteed. Days, 313-876-7657; Evenings, 810-231-2322

BICHON FRISE - AKC, white female, 5 weeks old, $325 (810) 229-1942

BLUE-TIC, female, spayed, all shots, 2½ yrs. old. Will sell for cost of $75 Call

BOUVIER PUPPIES - AKC, Male, Female, Ready to go, $400 deposits now. (810) 932-5567

BOXER PUPS, 5 weeks, shots, dewclaws, tails docked, $300. AKC. (313) 534-0754

BRITTANY, Champion Line, AKC, 8 wks. old, male, orange & white, $400. (313) 981-2690 or (810) 647-2015

BULL TERRIERS - Like Spuds, AKC, 8 wks., shots, dewclaws, tails docked. (313) 981-2690

COCKER PUPS, Champion sired, Buff, Vet checked. (810) 786-1089

COLLIE, 2-year old, tri, male. Good with kids & animals. Needs good, Will deliver locally. (810) 759-0830

DALMATIAN PUPS, ready. Show & pet quality. Males & females, AKC. (313) 728-7062

DOBERMANS ONLY Beginners & Advanced Obedience Classes. Walk-in conformation. Reasonable Rates (810) 363-9494

ENGLISH SETTER Puppies, 2 weeks old. FDSB registered. $125 Call (313) 721-9179

GERMAN SHEPHARD, white, very friendly, all shots, 1½ yrs., housebroken. Needs room to roam, $150. (313) 981-2690 or (313) 981-1873

GOLDEN Retriever puppies-AKC, 1st shots, ready July 1st. Taking deposits now $400. Please call for details. (313) 878-3824

GOLDEN Retriever puppies - AKC, Born 5-11-95. $275. 313-422-2556

LAB PUPS - AKC, taking deposits, Champion bloodlines, hips & hearts guarantee. Karen (313) 261-8783

MINIATURE PINSCHER PUPS Beautiful, Healthy, Affectionate, Shots and wormed. (313) 699-8677

POODLES-Tiny toys, female pup-pies Asian-color (white, cream, apricot) $350 (313) 255-1505

PUG PUPPIES AKC, shots, black/ male, $400. Fawn females, $500. 7 weeks. Both $1000 extras. Call 9am-5:30pm (810) 647-2277

RAT TERRIER - UKC papers. Good family dog. 2 females 1 male. 6½ weeks old. $250 (313) 981-2690

ROTTWEILER PUPS - AKC, Litter of 10, with first shots, female $350, male $300. (313) 981-2690

SERRETS, (2), fully grown, complete with condo cage and accessories. Vaccinated and fixed. $350 or best offer (313) 981-2690

SHELTIE AKC - males, 7 weeks, CERF. Tri color, $300. (810) 624-8839

SHIH-TZU Puppies Adorable, purebred, 2 males & 2 females, shots & wormed. (313) 981-2690

SHIH TZU, PUPS, AKC, shots, females, Vlea or Masterscent. (313) 453-4295 or (313) 459-3764

TOY POODLE, black $25 (owners moved to apartment) Call ASAP. 810-349-9013

WANTED: Loving home for 2 motivated dogs, Australian Shepherd Setters. Prefer country setting or large fenced yard. Must have together. (810) 684-0006, leave message.

WIRE FOX TERRIERS AKC, 1 male 1 female, 4 mos. + adult game. (313) 728-5701

YORKIE Pups AKC, males & females, 9 weeks, 2 shots, very tiny $400 & up (313) 453-4295

785 Farm Animals/ Livestock

FARM ANIMALS Beef cattle, Registered, has won RES Grand Champion at state, $75. Call after 5 PM. (810) 305-8851

786 Horses & Equipment

ANTIQUE RESTORED - 2 seater buggy, $2000 or best offer. Call Eves. only (810) 375-1228.

REGISTERED quarter horse, 16 hands, 11 years old, Excellent trail horse, 14.3 hands, all tack and saddle included, $1300. Leave message (810) 309-7470

SADDLE BRED mare, 6 Yrs. old. Gentle and willing to ride/drive. Best offer! Call (810) 437-3056

TWO COUNTY Dress Saddles (medium Treer) TWO Competitor $995 17" Dres-Prix $550 (313) 483-3981

WESTERN Saddle - great for trail-ing, Excellent condition. Saddle & Blanket $200/best. Leave message (810) 348-2270

787 Horse Boarding/ Commercial

S. LYON boarding facility - Indoor/ outdoor arenas. Daily turnout. Lessons/training. (810) 486-7433

788 Household Pets-Other

DOG OBEDIENCE Training classes/ Puppy (8 wks.-6mos.) starting June 28. Beginners (6mos & over) starting June 27. Intermediate starting June 27. 313-425-0471 (810) 478-2477

DOG OBEDIENCE Training classes/ Puppy (8 wks.-6mos.) starting June 28. Beginners (6mos & over) starting June 27. 313-425-0471 (810) 478-2477

790 Pet Services

DOG OBEDIENCE Training classes/ Puppy (8 wks.-6mos.) starting June 28. Beginners (6mos & over) starting June 27. 313-425-0471 (810) 478-2477

791 Pet Supplies

AQUARIUM, 55 gallon, under gravel filter, 3 pumps, $125. Livonia, (313) 261-1356

AQUARIUMS w/accessories, 50 gallon $150 & 20 gallon $75. Both $200 or best offer. (313) 261-4637

DOG GROOMING EQUIPMENT Oster Clippers, dryers, cages, tables & more. (810) 477-5864

AUTOMOTIVE RECREATIONAL VEHICLES #800-899

800 Airplanes

CLASSIFIED SELLS

802 Boats/Motors

ALPHA 200 Windsurfer & all equipment. $150 (810) 669-9576

12' ALUMINUM boat, $350. 19 HP Johnson motor, $350. Both for $650. (313) 421-7127

Aluminum 14 ft. 9½ Johnson. With trailer. $1400. (313) 981-3644

BAJA 17' Bowrider, 1981, 170hp, inboard/outboard, with trailer. (810) 348-2000

BAJA FORCE 200-1998 300 Chevy Stainless steel prop, commercial trailer Mint $13,000/best. 473-1357

BARLETTA 20ft, Quddy, V-6, 175 hp, Mercruiser, Bimini top, anchor, trim, depth, $7,995. (313) 534-3758

BASS BOAT, 18½', 150 HP, dual consoles, 55 prop, engine & trailer, very good condition. $5,000 (810) 644-3629 or 313-534-3758

BASS TRACKER - 165, 40hp 2 depth finders. (313) 348-6399

BASS TRACKER, V-17, 75 HP, 55 lbs. trolling motor, 2 depth finders, trailer, $9,000. (313) 534-3758

BAYLINER 1998 - 1950 Capri, 4.3 Volvo, 205 hrs. (313) 467-7118/ Eves. (313) 468-9973

BAYLINER 1985 Capri 17 foot, 70 HP, exposed trim & lift. Outdrive, trailer, fishing & skiing. Excellent condition. Call (313) 427-7933

PLAYBOY 1985 24 ft., 35 Mercury. $4200. (810) 353-1957

PLAYBOY 28ft., pontoon, w/35hp Evinrude motor, both in good condition. $2300. (810) 363-7444

PONTOON 1998 Crest II, 26 HP Johnson, new seats, trim, buoys $3700 or best. (810) 348-4183

Regal Valanti 1992 24'-330HP Mercruiser/Bravo One outdrive, Loaded with extras, $42,900. Will trade $32,900 Rick stored.(810) 641-6412

REINELL 18 ft. - Open bow, fish/ski, 2 downriggers, low hours, $8,000. (810) 781-6620.

REINEL

SESI

SUMMER SALE

HOT DEALS!

1986 LTD 4 DOOR $1995
Black, 6 cylinder, automatic, all power

'87 PONTIAC 6000 LE $2550
V-6, automatic, air, nice

1985 LINCOLN TOWN CAR $2950
Blue, full size luxury with 'cold air'

1987 GRAND MARQUIS LS 4 DR. $2950
Dark blue, loaded, V-8

1989 TRACER $3995
4 door. Blue, auto. air 59,000 miles, nice

'89 SABLE LS $4500
Dark Charcoal, loaded, 1 owner

'91 TRACER LTS $4950
Red, automatic, air 26,000 miles, 1 owner

1988 GRAND MARQUIS LS 4 DR. $4950
Extra loaded, V-8, clean

1993 PLYMOUTH SUNDANCE 4 DR. $6950
Automatic, air, full power

1992 TOPAZ $7995
2 door. Red, auto. air 26,000 miles 1 owner miles

1993 TRACER 4 DOOR $8950
White, 16,000 miles, auto. air, all power

'91 AEROSTAR XL $8995
White, 1 owner, loaded & ready to travel

QUALITY CARS FOR 49 YEARS!

'93 TRACER LTS $8995
4 door, red, 20,000 miles, 1 owner, automatic, air, loaded

1991 DODGE CARAVAN LE $9500
66,000 miles, auto. V-6, 7 passenger, all the seats, air

'92 SABLE GS $10,900
4 door, Silver, 31,000 miles, like new Ford Warranty

'92 GRAND MARQUIS LS $11,900
4 door, White, loaded, vacation special

'91 LINCOLN TOWN CAR $13,500
Red, 1 owner, leather, nice

1991 FORD VAN CONVERSION $13,500
V-8, auto., extra loaded, 29K actual

1992 FORD EXPLORER $13,900
4 door, 4x4, 43,000 1 owner miles, auto. air

1994 COUGAR XR-7 $14,900
Black, V-8, power moonroof, loaded, 1 owner

1993 SABLE LS 4 DR. $14,900
Opal, 12,000 miles, one owner, perfect condition

1993 SABLE LS 4 DR. $14,900
Green, 13,000 miles, one owner, like new

1993 VILLAGER LS VAN $15,900
37,000 miles, 1 owner, rear air & all the options, vacation ready

1994 COUGAR XR-7 $15,900
Green, 18,000 1 owner miles, loaded with luxury

1994 COUGAR XR 7 $15,900
Black, 2,000 miles, like new, one owner

'92 LINCOLN CONTINENTAL $16,500
White, 1 owner, 31,000 miles, beauty

"We Advertise the Price"

SESI

LINCOLN · MERCURY

950 E. Michigan Avenue
Open Mon., Tues., Wed. & Thurs. 'til 8:00; Fri. 'til 6:00
OPEN SATURDAYS
(313) 482-7133
(313) 565-0112

Only 8 Miles W. of I-275
We're A Lot Closer Than You Think!

830 Sports & Imported

SAAB 1993 900SCSE Turbo, 5 speed, loaded, 24,000 miles, Must see! (810) 647-8051

SAAB 1984 9003, automatic, loaded, very clean, well maintained $3,500 or best. (810) 540-0895

SAAB, 1990, 9000S. Loaded, mint, 49,000 miles $11,800/best. Evenings (810) 360-5798 AM (313) 579-9580

SAAB 1992 900 turbo convertible automatic, dark green with tan roof 38800 miles like new $23,000 (810) 644-2440

SPYDER 1980 Triumph, 41K actually maintained $6500 or best. Garage stored 313-668-7794

SUBARU 1988 GL Hatchback 4 cylinder, 5 speed, 4 wheel drive, cruise cvr miles, excellent condition $6900/best (313) 421-4759

SUZUKI 1991 Samurai, 4X4 convertible, 5 speed, like new $6988 Tamaroff Dodge 810-354-4600

SUZUKI 1993 Side Kick, All thick $7995 STARK HICKEY 313-538-6178 FORD 313-538-6600

TRIUMPH 1974 TR6 convertible 4 seat 137,000 miles Red, new top, tires, tape player, wire rel. Excellent $6,300 (313) 347-3062

TRIUMPH 1980 TR8 Convertible V8, 5 speed, British racing green (313) 591-3000

VOLVO 1982 240GL, 118,000 miles, good body & mechanical. All service records $1,995/best offer 810-901-2506 eves. 810-682-4613

VOLVO 1986 240 Sedan, white, blue automatic, good condition, 4 door $3,500/best offer (313) 937-8347

VOLVO 1994 940 Turbo Wagon, black gray leather, excellent 14,000 miles $32,500 (810) 642-9672

VW Cabriolet 1991 Convertible-low miles, loaded, excellent, lots of fun! $11,495/best (810) 626-8620

832 Antique/Classic Collector Cars

CADILLAC 1975 Eldorado Triple white, very good condition $6500 or best Livonia (313) 261-3579

CADILLAC 1979 Seville yellow rebuilt engine wire hubcaps, Bogue tires, seat belts, Demo! Very attractive. $5,750 (810) 681-7133

CATALINA 1966 CONVERTIBLE Rebuilt engine & transmission $4,700 810-349-8355 or 313-317-7157

CHEVELLE 1975 Malibu Classic Red Good condition, runs great $1200 (313) 422-3486

CHEVY 1957 4 door clean, must sell $5000/best offer (313) 937-2628

CHEVY 1972 Pick-up very good condition in & out, customized, air conditioned, runs great (313) 453-5129

CHEVY 1951 5 window, Asa/ama Red Rocket, V-8, 4 on the floor $2,750 Call (313) 421-0195

CHRYSLER 1973 New Yorker 440 Good shape $3500 or best CALL (810) 474-9543

CONTINENTAL 1972 4 door 460 stroked motor, 81,000 miles, runs great $3500 (810) 626-1681

CORVETTE 1966 Convertible 2 tops, all numbers matching, Mosa gray green, auto Excellent condition, $26,900/best (313) 459-0134

CORVETTE 1976 dark blue, automatic, new paint, interior, brakes, mechanically great shape documented repair records, new tires $9500 (810) 661-5583

COUGAR 1968 Restored V8 302 Engine rebuilt, new parts New interior $5500 313-591-3688

CUTLASS SUPREME 1970 convertible 350-4V ram air hood restored 94 $7550 (810) 641-0596

FORD 1931 model A Tudor Excellent condition, restored inside out $8,700 313-722-0320

MONZA CORVAIR 1962 4 door Black Red interior 59K Very good condition $3000 (810) 683-2592

GRAND NATIONAL 1987 1 owner, loaded 13,000 original miles $15,000 Days (810) 957-2796

LESABRE 1992 4door 33,000 miles, only owner ABS, full power excellent $14,500 (313) 425-9041

LE SABRE 1989 Full power V8, excellent condition, dark blue, very clean $4900 (810) 477-1618

LESABRE 1989 Limited 4 door, fully loaded, Excellent condition, low miles $6450 (810) 375-1560

832 Antique/Classic Collector Cars

JAGUAR 1983 XJE, green with tan interior, excellent condition, $8750 Serious inquiries only! Day 313-256-8106 or Eve. 810-375-0042

MODEL A 1930 2 door sedan Excellent condition Runs good Black, w/yellow wheels Always garaged $9500 (810) 437-0883

MUSTANG 1967 Convertible, 8 cylinder automatic, rust free, $8900 (810) 348-3062

MUSTANG 1970, MACH 1, 428CJ R code, original drive train, new suspension $15,000 5-Spd. 728-4304

MUSTANG 1986 V8, automatic Excellent condition $4300 Days (810) 548-0050, Eves. 810-585-6388

PLYMOUTH 1948 Special Deluxe 6 cylinder flathead 6 bolt, extra parts $1000/best 313-595-6429

PONTIAC 1969 convertible $3000/best Automatic, After 6pm 313-435-3297

RIVIERA 1965 no rust, untouched original from Hawaii $4,000 or offer $5000/best offer (313) 823-8621

T-BIRD 1961 Red, runs good, new paint, new battery $2,250 or best Call (810) 552-0283

TRANS AM 1979 403 Olds engine, black w/gold stripes, T-tops, 4 speed $5,300/best (810) 442-1469

VW KARMANGHIA 1969, original owner, easily restorable, runs well $3,950 (313) 278-2365

834 Acura

INTEGRA 1990 LS 2 door, loaded $9,995 SUNSHINE ACURA (810) 471-9200

LEGEND 1993 Coupe 6 Speed manual, 235HP, excellent condition $26,900 (810) 542-9672

LEGEND LS 1989 Red, 100K/60K miles, $6,000 (810) 569-5405 Eves (810) 786-9382

836 Buick

BUICKS 1968 - 1973 & older All Models TAMAROFF 353-1300

CUSTOM Century 1991 Mint condition, loaded $7995 CALL 313-953-8563

CENTURY 1989 4 door V6 excellent condition, all power, 65,000 miles $5700 810-649-6302

CENTURY 1981 4 door V-6 engine, new rear end, new paint, new tires, $1150 (313) 326-3387

CENTURY 1986 Excellent condition New tires/muffler/radio, 122K, $2000 Plus 1 more 1986 Buick Runs good condition Runs great 1 owner 93K miles $1,000 (810) 437-8615

CENTURY 1989 Limited V-6 3.3 very good condition Must see $4,500/best offer (313) 981-0999

CENTURY 1986 31,000 miles/ Like new! air conditioning, cruise, cassette & tilt $4,995

HINES PARK LINCOLN-MERCURY 313-453-2424

CENTURY 1989 V6 Limited Edition Loaded 85K AM/FM stereo/cassette $3,995 (313) 875-1142

CENTURY 1988 Wagon, automatic, air $4990 (313) 455-8740

FOX HILLS Chrysler-Plymouth-Jeep-Eagle 313-961-3171

ELECTRA 1985 Limited 4 door, loaded, 3.8 V6, 1 owner, 72K, clean $3,500 (313) 981-0999

ELECTRA 1986 Limited, 4 door, loaded, 3.8 V6, 1 owner, 72K, clean $3,500 (313) 981-0999

ELECTRA 1989 Limited, 4 door, loaded, 3.8 V6, 1 owner, 72K, clean $3,500 (313) 981-0999

ELECTRA 1990 Limited, 4 door, loaded, 3.8 V6, 1 owner, 72K, clean $3,500 (313) 981-0999

ELECTRA 1991 Limited, 4 door, loaded, 3.8 V6, 1 owner, 72K, clean $3,500 (313) 981-0999

ELECTRA

AUTOMOTIVE



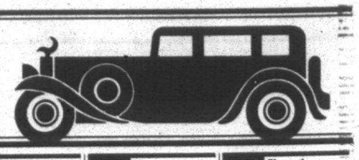

852 Honda

PRELUDE 1992 Si-Black, excellent condition automatic, loaded, 80,000 highway mi. $13,500. Eve 810-474-2582

PRELUDE Si 1989 94,300 miles. Excellent condition! Power everything. $8800/best. (313) 525-1503

854 Lexus

LEXUS ES300 1994 Must sell, black/black leather, only 2300 miles, showroom condition, loaded, $31,500. 810-626-7147 or 353-0647

LEXUS 1992 SC400 excellent condition, Nakamichi CD, phone, power sunroof, traction control, 14,000 mi, $34,300. 810-683-8055

856 Lincoln

CONTINENTAL 1991 air, luxury options, $12,990. 313-981-3171 313-455-8740

FOX HILLS
Chrysler-Plymouth-Jeep-Eagle
313-481-8740 313-981-3171

856 Lincoln

CONTINENTAL 1993, black on black, full warranty, 1 owner, mint, $14,900/best offer. 313-434-1266

CONTINENTAL 1994, leather loaded, low miles, from $18,994. DEMMER FORD (313) 721-2600

CONTINENTAL 1994, Moonroof, 66,000 miles, good condition $12,750 best (313) 729-7290

CONTINENTAL 1991 Signature, leather, loaded, Must sell! 82K Highway. $10,200. (313) 686-9532

CONTINENTAL 1989 Signature, Moonroof, 1 owner, 79,500 miles, $5,000. Call (313) 420-0708

CONTINENTAL 1992 Sunroof, leather, 49,000 miles, remote locks, trunk, full warranty, new car in it. Price $12,900 takes. (810) 423-7877

LMC 1989-Excellent condition, CD, VCR, intercom. Sunroof. Coach work $13,500. (313) 708-6023

MARK VII 1990 dark blue, 58,000 miles, loaded, excellent inside & out. $9,800/best offer. 517-000-1962

MARK VIII 1993, moon/ leather, loaded, 30,000 miles, $18,993. DEMMER FORD (313) 721-2600

856 Lincoln

MARK VII LSC 1988 Black, Extra clean. Stored winters, 64K, $7200. Leave message. (313) 522-4271

TOWNCAR 1983, Black, Nonsmoker new engine, good condition $3,500. (313) 356-8730

TOWN CAR 1990 Executive, 1 owner, Florida car, $11,500. Call after 6pm. (810) 887-4500

TOWN CAR 1990 Executive, leather, spotless car priced right $10,500.

HINES PARK
LINCOLN-MERCURY 313-453-2424

TOWN CAR 1993, leather, GEO wheels, loaded, 24,000 miles. DEMMER FORD (313) 721-2600

TOWN CAR 1994 Low miles, excellent condition, 70,500 mi, New tires, $4800/best (313) 427-6943

TOWN CAR 1994 Signature Series, black leather sunroof, new tires/exhaust, 57,000 miles $12,500. 810-626-7147 or 353-0647

1991 TOWNCAR Signature Series, leather, moon roof, loaded, V-8, $3,000 mi. $12,500. (313) 326-1867

858 Mazda

626LX 1988 Hatch-back, 83,000 miles, power, loaded, with records, $2,900. (313) 349-4041

MAZDA 1983 323 Am-fm cassette, after 5pm. (810) 628-8384

MAZDA 1986 323 automatic, 68,000 miles excellent condition. $2600/best (810) 363-7852

MAZDA 323, 1986, 3 door 5-speed, air, am/fm cassette, new tires, $1100. 810-226-1292

MAZDA 929, 1993 Mint condition, loaded, 31,000 miles, 50,000 mile warranty, $19,500. (810) 540-9708

MAZDA 1988 RX7 GXL, Full power, factory loaded, Very clean, 46,000 original miles, $4,700. 313-844-1121

MPV 1994 - 4 wheel drive, Air, cd player, 16,000 miles, $21,000. Call after 6pm. (313) 420-0708

MX-6, J-1993 - Red, 5speed, power windows/locks/sunroof, great condition, $12,300/ 2000 (810) 887-4944.

RX7 1990 - Automatic, air, sun roof, red, stereo cassette, low mileage, $9750. After 6pm (810) 855-8205

858 Mazda

RX7, 1988 Convertible, Red, 5-speed, cassette, 78,500 miles, great shape, $8000. 810-473-8277

RX7 1988 Convertible, red with gray interior, all options! $8,750/best. (810) 681-4611 or page # 3176-6263

RX7 1988 - Loaded. Sunroof, etc. 26,000 miles. Like new. $7650. Eves. 313-455-3697

860 Mercury

CAPRI 1980, automatic, air, locks & runs great! $1100 (313)459-9198.

CAPRI 1991 conversion, $7,995. PAGE TOYOTA (810) 352-8580

CAPRI 1991 - Convertible, auto, air power steering/brakes/windows, $7,000/best. Call. (810) 887-2078

CAPRI 1993, Convertible automatic, air, loaded, low miles, $9993. DEMMER FORD (313) 721-2600

CAPRI 1993 convertible, 17,000 miles, red, very clean, 5 speed, $11,200 or best offer. (810) 349-6952

CAPRI 1992, convertible, automatic, air, power, tilt, cruise, red like new, $7995.

BOB JEANNOTTE
PONTIAC/GMC TRUCK
Plymouth (313) 453-2500

COUGAR, 1990, blue, Mint edition, excellent shape, 85,000 miles, loaded. $6300 (313) 464-7739

COUGAR 1991 Excellent condition, loaded, 68,000 miles. Sharp! $7200 810-477-7102

860 Mercury

COUGAR, 1986 - High miles, mint interior, excellent condition. $1700. Call after 6pm. (313) 455-5815

COUGAR 1983, 5.0 liter, automatic, very good condition, $950 or best offer. (313) 455-6049

COUGAR 1991 low miles, excellent condition, loaded, $7500. Days (313) 455-3577 eves. (810) 474-8725

COUGAR 1986, low miles, loaded, sharp car! $3,495.

HINES PARK
LINCOLN-MERCURY 313-453-2424

COUGAR 1988 LS, dark blue, very good condition, 99000 miles, $3650. Call after 5:30pm. (313) 464-9316

COUGAR 1994 LS, loaded, 12,000 miles, only $13,594. DEMMER FORD (313) 721-2600

COUGAR 1990 LS, V-6, White, air power, fully equipped, Like New! $5500. (810) 478-0721

COUGAR 1989, 57,000 miles, like new! $5,995.

HINES PARK
LINCOLN-MERCURY 313-453-2424

COUGAR 1987, white w/navy top, loaded, 82,000 miles, excellent condition, $3,200. (810) 624-7722

COUGAR 1986, XR7, turbo, high miles, good condition, $1500. Call after 5pm. (313) 722-9314

GRAND MARQUIS 1992 - condition perfect, outstanding, pristine, $9300. (810) 258-6549

Convenient Location!

NORTH BROS
Ford
QC Chairman's Award Dealer!

Conversion Van Summer Blowout!
Tiara Motor Coach • Quality Coach

1995 TIARA STEALTH

5.0L V8, 4 speed automatic, overdrive transmission, AM-FM cassette, full carpeting, front/ rear air & heat, cast aluminum wheels, 4 wheel anti-lock brakes, walnut door accents, overhead console w/dual sliding & drink tray, vista bay windows, all fiberglas insulation roof rack, power slide/ recline sofa & much more!
Stk. #ST2050.



$395.33** 24 Mo. Lease
Non-Lease Customers $1500 Rebate
Ford Employees Buy For $22,287*

33300 Ford Rd., Westland
5 Minutes E. of I-275
Hours: Mon. & Thurs. 8:30-9, Tuesday, Wednesday & Friday 7 a.m.-6 p.m.
(313) 421-1300

*Plus tax, title, license & destination charges. **72 month closed-end lease, 1st mo. payment, security deposit required to lease $$$ to approved, tax & $1000 cash down. Total of inception $2497.62 plus title & plates. Lessee has no obligation to purchase at lease end but may purchase at prior determined or inception. Total payments = payment plus tax + 24. Lessee responsible for excess wear & tear.

TaMaROFF
BUICK Dodge NISSAN
isuzu QUALITY USED CARS & TRUCKS

TENT SALE



OPEN SATURDAYS
8:30 a.m. to 4:00 p.m.
For Your Shopping Convenience

YOU'RE BETTER OFF AT TAMAROFF!

TAMAROFF BUICK • HONDA • NISSAN ISUZU • USED CARS
28585 Telegraph Rd. Across from the Tel-12 Mall Southfield
(810)353-1300

TAMAROFF DODGE
On 12 Mile Rd. Just W. of Telegraph Southfield
(810)354-6600

1-800-TAMAROFF

VARSITY
LINCOLN • MERCURY
IN NOVI

HUGE INVENTORY
NOBODY SELLS FOR LESS
"0" DOWN SALE
PRE-OWNED TRUCKS & CARS
OPEN EVERY SAT. 8:30-5:00

Rebates up to $3500
5.9% APR On Select Models

1995 VILLAGER GS WAGON
$1000 Ford Cash
24 MONTH LEASE
$249 DOWN F O R $249 PER MO. / $5365 One Payment Lease

1995 SABLE GS 4-DR. SEDAN
$2000 Ford Cash
24 MONTH LEASE
$269 DOWN F O R $269 PER MO. / $6125 One Payment Lease

HURRY! LIMITED TIME OFFER ENDING SOON

1995 MYSTIQUE GS 4 DOOR SEDAN
24 MONTH LEASE
$219 DOWN R $219 PER MO. or $4862
$725 Ford Cash

1995 COUGAR XR7 2-DOOR
24 MONTH LEASE
$500 DOWN $289 PER MO. / $289 DOWN R $289 PER MO. or $6400

1995 GRAND MARQUIS GS 4 DR SDN
24 MONTH LEASE
$349 DOWN / $349 DOWN R PER MO. or $7936
$1000 Ford Cash

1995 CONTINENTAL
24 MONTH LEASE
$477 DOWN / $477 DOWN R PER MO. or $9598
$1000 Ford Cash

1995 TRACER 4-DOOR NOTCHBACK
24 MONTH LEASE
$209 DOWN R $209 PER MO. $4784
$700 Ford Cash

1995 MARK VIII 2-DOOR
24 MONTH LEASE
$438 DOWN / $438 DOWN R PER MO. or $9198
$1500 Ford Cash

1995 TOWN CAR EXECUTIVE 4 DR.
24 MONTH LEASE
$409 DOWN / $409 DOWN R PER MO. or $8917
$3500 Ford Cash

GUARANTEED HIGHEST $$$ TRADE-IN

VARSITY
LINCOLN • MERCURY
IN NOVI
29201 Grand River at Wixom Rd. - NOVI
Directly From the Wixom Exit
(810) 305-5300 • 1-800-850-NOVI
OUR TOLL FREE • FAX (810) 305-5334

VARSITY FORD SALUTES LIBERTY WITH A FREEDOM OF CHOICE SALE!



1995 & UNDER & BUDGET PAYMENTS

1993 TAURUS 4 DR. GL
V6 automatic, afh, cass., p.s., p.b., tilt, cruise, delrog. & more. Low miles, Crystal blue w/blue cloth - only ..... $232 /mo.

1992 ESCORT 2 DR. LX
Cass., p.s., p.b., delrog., safety inspected & ready to go. Only ..... $98 /mo.

1989 SABLE 4 DR. LS
Top of the line model. V6, automatic, afc, cass., p.s., p.b., p.w., p.l., tilt, cruise, delrog., pwr seat, antenna & trunk, aluminum wheels. Never been wiped, virgin cloth. Only ..... $144 /mo.

1992 MERCURY COUGAR LS
Lavender, twilight blue w/blue cloth, 3.8L V6, automatic, afc, cass., p.s., p.b., p.w., p.l., tilt, cruise, delrog., pwr seat, aluminum wheels. Power sunroof. Only ..... $218 /mo.

1988 MUSTANG HATCHBACK LX
Low miles, automatic, afc, cass., p.s., p.b., p.w., p.l., tilt, cruise, delrog. & more. Vibrant red w/red cloth trim. A steal at only! ..... $168 /mo.

1990 ESCORT 2 DR. LX
Automatic, afc, cass., p.s., p.b., delrog. Raven black w/cloth trim - one owner. Only ..... $88 /mo.

1993 ESCORT WAGON LX
"A" trim - one owner. Low miles, afc, cassette, p.s., p.b., tilt, cruise, delrog. & more. Only ..... $152 /mo.

TRUCKS, VANS & 4X4'S

1990 GMC SAFARI VAN SLE
Low miles! 4.3L V6, automatic, afc, cass., p.s., p.b., p.w., p.l., tilt, cruise, quad seats & front bucket seats, aluminum wheels & rear. Save thousands - only $8995

1990 FORD F350 XL
351 V8, automatic, afc, cassette, p.s., p.b., p.w., p.l., tilt, cruise, Locks & delrog. Extra clean! Calypso green w/gray cloth. Only $10,995

1989 BRONCO II EDDIE BAUER
V6, automatic, afc, cass., p.s., p.b., p.w., p.l., tilt, cruise, delrog. & more. Aluminum wheels. Platinum condition inside & out. Only $7995

1989 AEROSTAR XL EXTENDED LENGTH
V6, auto., afc, cass., p.s., p.b., p.w., p.l., tilt, cruise, delrog., & more. "A" trim - one owner. Aluminum wheels. Only $11,588

1991 AEROSTAR XLT
Extended 7 "A"-trim - one owner, V6, automatic, afc, cass., p.s., p.b., p.w., p.l., tilt, cruise, quad seats, delrog. & more. Midnight blue cloth. Like new! Only $9695

1991 FORD XLT CLUB WAGON
351 V8, automatic, afc, cass., p.s., p.b., p.w., p.l., tilt, cruise & more. Royal blue & white w/cloth trim. Save thousands. Only $16,995

1992 EXPLORER 4 DR. EDDIE BAUER
Lavender, 4 wheel drive, V6, automatic, afc, cass., p.s., p.b., p.w., p.l., tilt, cruise, delrog., pwr seat, aluminum wheels & more. Clean inside & out. Another Only $9995

1989 AEROSTAR XL SPORT VAN/CAGE
V6, automatic, afc, cass., p.s., p.b., p.w., p.l., tilt, cruise, delrog., aluminum wheels & more. Electric red w/gray cloth. A bargain at only $8995

1993 RANGER XLT
Only 23,400 miles, 4 cyl., afc, cass., p.s., p.b., p.w., p.l., tilt, cruise, delrog., aluminum wheels & more. Black/ Bass Boat & more - only $18,995

1993 BRONCO EDDIE BAUER 4X4
351TB, afc, cass., p.s., p.b., p.w., p.l., tilt, cruise, delrog., aluminum wheels & more. Platinum condition inside & out. Save a bundle @ $15,488

1989 FORD CLUB WAGON
Like NEW! 5.8L V8 EFI engine, automatic, overhead air, p.s., p.b., p.w., p.l., tilt, cruise, delrog., aluminum wheels & more. Red/ gray cloth. Another Only $14,995

1994 FORD F350 XL
Only 8,400 miles, 5.0 V8, automatic, afc, cass., p.s., p.b., p.w., p.l., tilt, cruise, delrog., aluminum wheels & more. Like new! Only $17,995

1994 FORD EXPLORER 2 DR. SPORT
4 wheel drive, V6, automatic, afc, cass., p.s., p.b., p.w., p.l., tilt, cruise, delrog., aluminum wheels & more. Only 14,000 miles. Like new! Only $16,995

1994 FORD F150 SUPERCAB XLT
Only 14,000 miles, 5.0 V8, auto., afc, cass., p.s., p.b., p.w., p.l., tilt, cruise, delrog., aluminum wheels & more. Like new! Only $16,995

Offered on approved credit. Plus tax, title, license & destination charges. **72 mos. on 1995 models. Ford Motor Credit Co. 1995 Taurus A.P.R. 9% - 60 mos. or 11.9% A.P.R. 72 mos. on 1995 models. Ford Motor Credit Co. 1995 Escort A.P.R. 9% - 60 mos. or 11.9% A.P.R. 72 mos. on 1995 models. Ford Motor Credit Co. 1995 Aspire A.P.R. 9% - 60 mos. or 12.9% A.P.R. 72 mos. on 1995 models. Ford Motor Credit Co. 1995 Explorer A.P.R. 9% - 60 mos. or 12.9% A.P.R. 72 mos. on 1995 models. Ford Motor Credit Co. 1995 Ranger A.P.R. 9% - 60 mos. or 12.9% A.P.R.

VARSITY Ford
3480 Jackson Rd. Ann Arbor
(313) 996-2300
Call Toll Free 1-800-875-USED
Open Mon. & Thurs. 9-9; Tues., Wed., Fri. 9-6; Open Sat. 9-3

860 Mercury

GRAND MARQUIS 1987 - LS. 5.0 EFI, 80,000 miles, all power, no rust, Sharp, $3300. (313) 261-1162

GRAND MARQUIS - 1991, LS loaded, 37,000 miles

GRAND MARQUIS 1991 LS. 54,000 miles, silver & blue, $8,000. (810) 651-7861 or (810) 874-3131

GRAND MARQUIS 1989 LS, non-smoker, garaged, mint condition, loaded, 65,000 miles, $5300. (313) 427-7815

MERC TOPAZ, 1990, excellent condition, power steering & brakes & windows, locks & mirrors, air, am/fm cassette, tilt, new tires, rear window defrost, luggage rack, must see! $5295/best offer. (313) 464-3147

SABLE 1987 - Air, stereo, rear defog, Clean, 108,000 miles $1850/ Best Offer. (313) 453-0957

SABLE 1987-6 cylinder, automatic, air, Fully loaded. Good shape, $1,700. Ask for Barry. 313-482-1532

SABLE 1991 GS - loaded, great condition, must see! $5,000. Call after 5pm. (313) 532-2384

SABLE 1990 Loaded. Excellent. Garage kept. 50,500 mi. Warranty to 7-96 $10,900/best offer. 313 427-7815

SABLE - 1993 - LS, 4 door, dual airbags, 3.8L, Premium sound, loaded, $10,900. DEMMER FORD (313) 721-2600

SABLE, 1991, LS, excellent condition, all power, 77,000 miles, $6,000/best offer. (810) 646-5772 after 5pm

SABLE 1993 LS - red, aluminum wheels, 39,000 highway miles, $10,900. Joe (313) 522-2247

SABLE 1991 LS, white, excellent condition, all power, 70,000 highway miles, $6500.

SABLE 1991, LS, excellent condition, all power, 70,000 highway miles, $6700. (313) 455-5815

SABLE, 1986, LX Wagon, 85,000 miles, no rust, loaded, clean, & reliable, $3,400. 313-261-5854

SABLE 1989 - 3 seater wagon, 3.8 V6, all options, 108,000 mi, nice, $2,900. Rochester (810) 651-4653

TOPAZ 1993 - 4 door, auto., air, windows/locks/mirrors, Like new, 21,000 miles. $8700 (313) 427-5508

TOPAZ 1993 - 4 door, auto. loaded, air, power locks & windows, 1-owner, 1-97. $8700. (810) 349-4827

TOPAZ 1991 GS - 4 door, automatic, air, power locks & windows, well maintained. $5500. (313) 525-6283

TOPAZ 1994, GS, 4 door, automatic, air, cruise, tilt, cass., 1 owner, 9K miles, loaded, $9494. DEMMER FORD (313) 721-2600

TRACER 1993, automatic, air, low miles, $7,990. 313-981-3171 313-455-8740

FOX HILLS
Chrysler-Plymouth-Jeep-Eagle
313-455-8740 313-981-3171

TRACER, 1989, 4 door, automatic, air, 69,000 miles, extra clean, $3,000. (810) 545-6258

TRACER 1992 LTS, 5 speed, air, drive, am/fm cassette, 32,000 miles, $6200 810-646-1758

TRACER 1993 wagon, mocha, 28,000 miles, automatic, air, power options, cruise, $8000. 313-453-1702

862 Nissan

MAXIMA, 1994, GXE, like new, loaded, 23,000 miles, $18,500/ $17,500 810-685-1230

NISSAN'S
1989-1994, 9 TO CHOOSE.
All models
SENTRA'S MAXIMA'S 240'S
TAMAROFF 353-1300.

NISSAN'S
1989-1994, 9 TO CHOOSE.
All models
SENTRA'S MAXIMA'S 240'S
TAMAROFF 353-1300.

PAGE TOYOTA
MICHIGAN'S LARGEST TOYOTA DEALER

Summer Sale!!
only $179.95 per mo.* for 24 months
Now through June 30th, 1995



NEW '95 CAMRY LE
• Spoiler • Full Power
• Gold pkg. • Sunroof
• Woodgrain • Keyless Entry/Alarm

OPEN SAT. 10 a.m. - 4 p.m.
PAGE TOYOTA
ON TELEGRAPH 810-352-8580
Bet. 8 & 9 Mile Rd. 1-800-331-9525

EXTRA! EXTRA!
OLDSMOBILES FOR LESS
'95 OLDS CIERA

Aurora's in Stock for delivery!



30 In Stock!

Oldsmobile Demand Better $0 DOWN $285 mo.* 36 Mo. Lease

*All month closed end lease with approved credit, plus tax, title, $595, 1st month payment, refundable security deposit required to lease $$$. Not all models. 15,000 miles per year with 10¢ per mile over. Option to purchase at pre-determined price at lease inception. Lessee responsible for excess wear and tear. Not all models available at this lease payment. Limited supply.

GLASSMAN Oldsmobile
810-354-3300 or Toll Free 1-800-354-5558
On Telegraph Rd. At The Tel-12 Mall, Southfield

868 Pontiac

GRAND AM 1992 SE coupe, quad 4, aqua, loaded, 49,000 mi, warranty, $8000/best. (810)540-7447

GRAND AM, 1992, SE, 4 door, automatic, loaded, 38,700/ best offer. (810) 628-7691

GRAND AM 1993 SE, 4 door, loaded, 3800 V6, automatic, 31,000 miles, $10,200. SOLD

GRAND AM 1992 SE - Loaded, power sunroof, seats & locks, sharp! $4600/best. After 6. (810) 474-2634

Grand Am SE 1988-quad 4, 5 speed, loaded, sunroof, new tires, damaged $1000 313-326-3197 eves

GRAND AM 1994, SE, V6, blue metallic, loaded, am-fm, $13,000. View in Troy 8-5, 810-740-7990

GRAND AM 1993, SE, V6, 4 door, automatic, air, power steering, tilt, 61,000 miles, GM warranty to 75,000 miles or 5 years. $8500 810-647-1484

GRAND PRIX 1990 - 4 door, sunroof, alarm, keyless remote, air/am/fm/cassette, cruise, tilt, power windows/locks, 56,000 miles, $6,700/best. (810) 682-2645

GRAND PRIX 1994 GTP - with loads up display, fully loaded, 13,846 miles, $16,500 or best offer. (313) 961-2137 or (313) 818-6198

GRAND PRIX 1990 LE, 4 door, loaded, car phone, $6400 (810) 474-3777

GRAND PRIX 1993 LE, 4 door, loaded 3800 V6, automatic, excellent condition, $11,000 firm. (810) 689-5610

GRAND PRIX 1989 - LE Loaded, new tires, 57,000 miles, 1 owner, $3995. (313) 462-0559

GRAND PRIX 1990, red, excellent condition, clean, loaded, 3.1 V6, 100,000 miles, $6,400. (810) 851-6273

GRAND PRIX, 1991 SE - 2 door V6-'52,000 miles, loaded, excellent condition, $8500. (313) 464-3877

Grand Prix 1993 STE - 4 door, 3.4 engine, HUD, new brakes/tires, 76,000 highway miles, $13,500 313-453-0966

GRAND PRIX 1991 STE, leather, 57,000 miles, new tires, excellent shape, $10,500/best. (810) 624-1837

GRAND PRIX, 1990 STE, V-6 Turbo, loaded, new tires/brakes, mint, 69,000 miles, $10,500. 810-661-1559

GRAND PRIX 1990 SE, 3.1 V6, loaded, like new, 70,000 miles, $6200. (313) 326-3825

GRAND PRIX 1990 - Air, cass., cruise, 2dr., Very good condition, Must Sell $4600/best. (810) 244-9289

GRAND PRIX 1994, Black, Automatic, air AM/FM, 2 cassettes, cruise, tilt, 23,000 miles, $9700. (810) 528-1862

GRAND PRIX 1992 CONVERTIBLE SE Loaded, white/white, excellent condition, $9800. (810) 960-0759

GRAND PRIX 1993 SE, 4 door, automatic, air, 57,000 miles, loaded, $2,000. (313) 274-2256

GRAND PRIX 1990 Supreme, Excellent condition No rust, very low miles, cassette $8450. (810) 352-5173

GRAND PRIX 1985, Supreme, 86,000 miles, V6, black cherry, 2 door, loaded, $2500. (313) 421-7088

GRAND PRIX 1990 SE, V6, 2 door, air, am/fm cassette, 66,000 mi, $7500/ great condition. 565-1834

GRAND PRIX 1986 Supreme, V6, automatic, super clean! Must see, $3,500. (313) 427-7217

DELTA 88, 1988 - air, am/fm cassette, new tires, 105,000 miles, 1owner, Good cond. $3200. (313) 416-3639

DELTA 88 1984 - Air, power windows, auto. Good condition, $1,500/best offer Call 313-522-1055

DELTA "88", 1987 - 4 door, full power, 119,000 miles. Very clean, $3,800. (810) 477-0418

DELTA ROYAL Brougham 1988, 4 door, 79,000 miles, 4-wheel, very clean, $4,000. Call after 6pm. (313) 420-1221

JETSTAR 1 1988, 2 door hardtop, 425 engine, 370 HP, 63K, Original owner, $2500. (313) 535-0535

OLDS 1993 Bravada-Excellent condition, 36,000 miles, $17,800. Day 810-588-0020 Eves: 810-685-6585

OLDSMOBILE 1967 DELTA "88" - Good condition! $2500. Call (313) 459-7123

REGENCY 1986 OLDS "98"- 4 door, good condition! Air, loaded, $1500. Livonia: (810) 476-6828

ROYALE 88, 1990, loaded, 80,000 highway miles, excellent condition, 1 owner, $5400. (810) 681-6129

ROYALE 88, 1994 - 27,000 miles, Super Clean. Lady's Car, loaded, $15,900 810-478-3437

862 Nissan

NISSAN 300 ZX, 1990, Black w/gray interior, 53,000 miles, partial $15,000. (313) 531-1111 ext. 231

PULSAR 1988 - excellent condition, 5 speed, am/fm cassette, air, sunroof & more. $2700 313-462-9311

SENTRA 1988 - 4 door, clean, air, cassette, power steering/brakes, 5 speed, $1,800. 517-750-3004

SENTRA 1986 Wagon-Automatic, power steering/brakes. Low Mileage. Excellent condition. $1700 313-388-6941

300 ZX, 1990, Red, not Turbo, 15,500 miles, $13,500. Call Jeremy evenings only. (810) 737-7244

864 Oldsmobile

ACHIEVA 1992 SE - Loaded, 46,000 miles, excellent condition. $8500 Call (810) 615-1602

AURORA 1995 - White/neutral leather, heated seats. Autobahn grill, 9800 miles. $27,000 313-462-9311

BRAVADA, 1992, Black with tan leather interior, high output engine, fully loaded, 50,000 miles, $17,000. (313) 213-0548 or (810) 851-2918

CIERA 1988, 4 door, automatic, air, clean, $4488. Tamaroff Dodge 810-354-6600

CIERA 1992, SL, 4 door, V6, all power, 32,000 miles, mint condition, $9800.

Livonia Chrysler-Plymouth
(313) 525-7604

CUTLASS 1992, automatic, air, all power, 35,000 miles, $9990. 313-981-3171 313-455-8740

FOX HILLS
Chrysler-Plymouth-Jeep-Eagle
313-981-3171

CUTLASS 1992 - 4dr., ABS, Highway miles, Very good condition. Must Sell. $8750 (810) 474-0255

CUTLASS SUPREME 1994 Convertible, 3.4 liter dohc, leather, triple white. Call. (810) 258-2774

CUTLASS 1994 SUPREME, convertible, 3.4 liter dohc, leather, 10500 miles, $20000/best 810-486-5453

CUTLASS 1992 SUPREME, 4 door, automatic, air, 57,000 miles, loaded, $2,000. (313) 274-2256

CUTLASS 1990 Supreme, Excellent condition No rust, very low miles, cassette $8450. (810) 352-5173

CUTLASS 1985, Supreme, 86,000 miles, V6, black cherry, 2 door, loaded, $2500. (313) 421-7088

CUTLASS Supreme 1990 SL-V6, 2 door, air, am/fm cassette, 66,000 mi, $7500/ great condition. 565-1834

CUTLASS 1986 Supreme, V6, automatic, super clean! Must see, $3,500. (313) 427-7217

DELTA 88, 1988 - air, am/fm cassette, new tires, 105,000 miles, 1owner, Good cond. $3200. (313) 416-3639

DELTA 88 1984 - Air, power windows, auto. Good condition, $1,500/best offer Call 313-522-1055

DELTA "88", 1987 - 4 door, full power, 119,000 miles. Very clean, $3,800. (810) 477-0418

DELTA ROYAL Brougham 1988, 4 door, 79,000 miles, 4-wheel, very clean, $4,000. Call after 6pm. (313) 420-1221

JETSTAR 1 1988, 2 door hardtop, 425 engine, 370 HP, 63K, Original owner, $2500. (313) 535-0535

OLDS 1993 Bravada-Excellent condition, 36,000 miles, $17,800. Day 810-588-0020 Eves: 810-685-6585

OLDSMOBILE 1967 DELTA "88" - Good condition! $2500. Call (313) 459-7123

REGENCY 1986 OLDS "98"- 4 door, good condition! Air, loaded, $1500. Livonia: (810) 476-6828

ROYALE 88, 1990, loaded, 80,000 highway miles, excellent condition, 1 owner, $5400. (810) 681-6129

ROYALE 88, 1994 - 27,000 miles, Super Clean. Lady's Car, loaded, $15,900 810-478-3437

866 Plymouth

ACCLAIM 1991 LE, 4 door, V-6, automatic, air, power, tilt, cruise, clean, $5500 miles. $5750. 810 477-7998

DUSTER 1993, Coupe, V6, air, power alloys, black beauty, $9495. Livonia Chrysler-Plymouth (313) 525-7604

LASER, 1990 65,000 mi, burgundy, loaded, new brakes, all power, $5700/ best 313-538-5035

LASER 1992 Red, Grey/black interior, Sunroof, Loaded, 47,000 miles, $9500/ or best. (810) 442-1484

LASERS 1991, automatic, air, power like new! $8995. Livonia Chrysler-Plymouth (313) 525-7604

RELIANT 1983, 4 door, automatic, power steering/brakes, good condition, 83000 miles, $1995. 313-454-0709.

SUNDANCE 1993, automatic, air, clean, $5988. Tamaroff Dodge 810-354-6600

SUNDANCE -1991, automatic, air, stereo, $3999 with only $89 down, no credit checks. Call (313) 326-TYME AUTO (313) 455-5566

SUNDANCE 1987 - 4 cylinder turbo, 5 speed, new tires/brakes/struts/shocks/converter/ac compressor/battery, $3900. (313) 981-6983

SUNDANCE 1994-4 door, automatic, air, cassette 15,000 miles. $8,200 (313) 981-2254

SUNDANCE, 1989 73,000 Miles, excellent shape, runs great. $3700/ negotiable. (810) 399-6965

SUNDANCE 1993, V4, power windows/locks, am/fm cassette, $8250 (810) 352-2398

868 Pontiac

BONNEVILLE 1993 SE. Grey/purple, 3.800cid, rear spoiler, alarm, mint. 42,000 miles.$13,100 313-981-9332

BONNEVILLE 1991 - LE, loaded, red, non smoker, immaculate, $8,500. (313) 427-4526

BONNEVILLE 1991 - LE, loaded, red, non smoker, immaculate, $8,300. (313) 721-3164

BONNEVILLE 1987 - 106,000 miles, power steering & brakes, air, new brakes, runs fine. Some rust. One owner. $1600/ firm. SOLD

BONNEVILLE, 1994 SC. Blue, blue cloth, loaded, keyless entry, 11,500 miles, $18,900 (810) 478-1526

BONNEVILLE 1990 SE, gray interior/ exterior, very loaded, 55,000 mi, looks-runs like new! Eric warranty. Pager 313-767-4299

BONNEVILLE 1988 - SE, Sunroof, loaded, 114,000 miles. $2800. Call (313) 283-4738

BONNEVILLE 1990 SSE, Black-beige/ leather, 95,000 miles, $8800/ condition. $7500. (810) 471-5081

BONNEVILLE, 1989, SSE, black, leather, loaded, 63,000 miles, $8800/ or best. Ann Arbor (313) 994-4589

BONNEVILLE 1988 SSE-Excellent condition - 110,000 miles. $6250/ Call: 313-416-1144 or 313-416-9000

BONNEVILLE 1992 SSEI, 30,000/ mi., warranty, white with gray leather, $17,100/best. (810) 646-7944

BONNEVILLE - 1992 SSE loaded - List $18,500 asking $16,200, 69,000/ miles, very clean. 810-363-3157

BONNEVILLE 1993, SSE, 43,000/ miles, dark green, $18,000. Days 810-433-6448

BONNEVILLE SSE - 1994 White, gray leather, Gold wheels, Absolutely flawless, warranty GM Exec. $19,500. Eves: 810-477-4474

BONNEVILLE 1995 SSE White, beige leather, loaded, only 3000 miles, Must $30,000 asking $26,000. 313-455-4416. Eves: 810-669-8675

FIERO 1984 - 1CD,000 miles, new battery, Aqua-Tread Tires, Silver, $1,300. (810) 349-4356

FIERO 1985 (2M4) Showstopper red, wspoke wheels, spoiler, cassette, $2100/negotiable. 100,000 miles, Must Sell! 313-464-6966 after 5pm

FIERO 1988 - V6, loaded, sunroof, Good condition. $1200. Leave message at (810) 669-1407

FIREBIRD 1994 - 6 cylinder, T-tops, loaded, bright red, low miles, sharp, 1 owner, $15,900. (810) 879-0325

GRAND AM 1994, 2 door, automatic, air, $10,488. Tamaroff Dodge 810-354-6600

GRAND AM 1991, 4 door, 46K miles, excellent. Asking $6400 (313) 425-8105

GRAND AM 1985 - Good condition, New clutch, electrical system, high mileage. $1500. 810-752-5370

GRAND AM 1994 GT - black, fully loaded, low mileage, $12,850. Call: (810) 960-5545

GRAND Am 1995 GT Coupe-V6, air, loaded, 7500 miles, Purchased new, $15,500. 810-852-7977

GRAND AM 1993 GT, 4 door black, loaded with Kenwood CD player & cruise control. Excellent, 57,000 miles, $10,500. (313) 464-2689

GRAND AM 1994 GT, 4 door, loaded, sedan, automatic, 21,000 miles, $13,000. 313-464-5428

GRAND AM 1994 GT - V6, 2 door, power windows/locks, 16" sport tires, warranty, $12,900. (313) 675-3576

GRAND AM, 1990 LE - 2 door, extra clean, power steering & brakes, am/fm cassette, 60,000 miles. Very good condition, $6500 313-426-4653

GRAND AM 1990 LE - loaded, silver, only 29,000 miles, warranty, like new, clean - $7,700/best. 810-939-3153

GRAND AM 1992 - SE. All power, sunroof, quad 4, security alarm, tilt, cruise, air, stereo cassette. Excellent condition. $8700. (810) 779-8979 **

868 Pontiac

SUNBIRD, 1991 LE Convertible, White w/black top, good condition, $8500. Marty (313) 399-3984

TRANS AM, 1985, air, am/fm cassette, equalizer, black, $3,995. (810) 624-6878

TRANS AM 1985 GTA - New paint & tires, well maintained, $3,800. After 5pm. (810) 628-0649

TRANS AM - 1994 GT White, loaded, LTI engine, 18,000 miles. $18,000/best. Eves. (810) 474-2634

TRANS AM 1983 - 5 speed, 5.0, fully loaded, T-tops, 46,000 miles, $3900/Best Offer. (810) 471-4733

870 Saturn

OVER 20 Previously Enjoyed Saturns at
SATURN OF PLYMOUTH
313-453-7890

SATURN 1993 SL2, 5 Speed, air, power windows/locks, cruise, 36,000 miles $9,800 (810) 683-3750

SATURN 1991 Sport Coupe fremont (red), Jim Carter Pre-Owned Wyoming warranty, shop our price & compare, $6,995. $0 down available. TYME AUTO (313) 455-5566

SC2 - 1993 ALL but sunroof. Blue on basepaint & lowther, light hookup, remote start. Dealer maintained. Asking $11,900/ Dearborn (313) 581-6983

SC2, 1994 - Loaded, ABS traction control, alarm, power sunroof $13,500. 313-522-5353

SC2 1993 - mint, black, 1 owner, mature teacher, loaded, phone, $9995. $0 down available. (313) 981-1047

SL, 1993 - 4 door, automatic, cruise air, 25,000 miles, Excellent condition $8,995. (810) 615-1058

SL2 1994 - 4 door, loaded, manual, low miles, excellent condition, $8,200 (810) 615-1058

SL2 1994, excellent condition, ABS, traction control, sunroof, extras, factory warranty 25,000 miles, $13,500. (810) 348-2999

SL -

HOW TO STAY IN FRONT OF THE COMPETITION

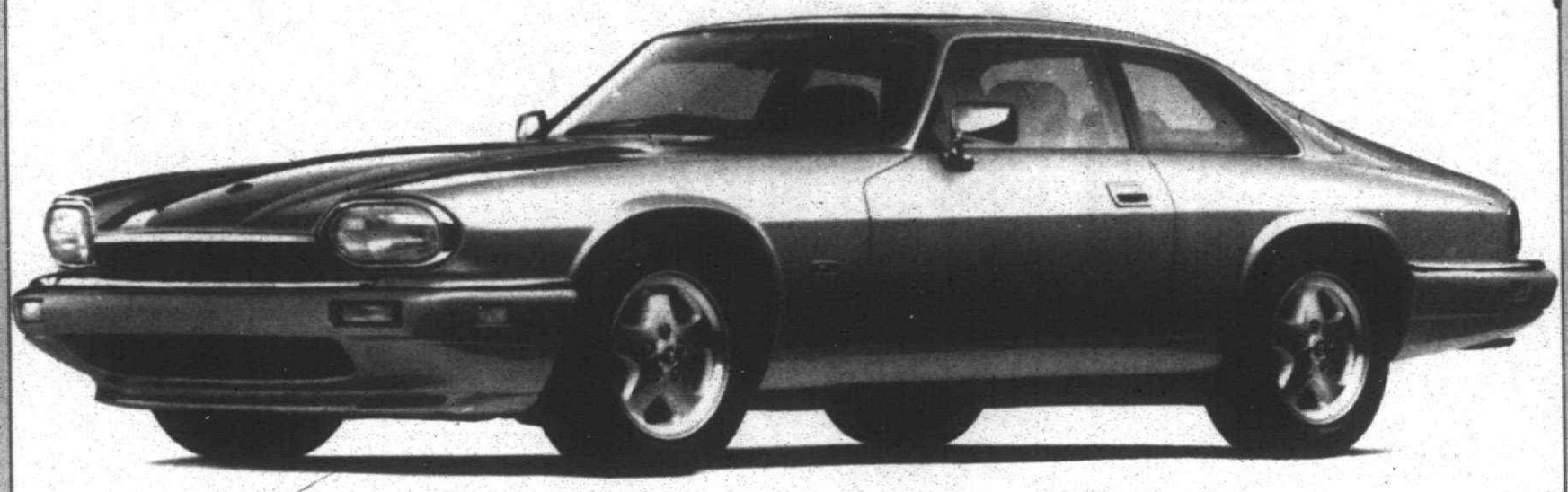

THE NEW 1995 JAGUAR XJS 4.0L COUPE
24 Month Lease
$499* Per Month

JAGUAR'S 1995 XJS 4.0L COUPE is more powerful than ever, with a new 237 HP AJ16 engine. It's new speed sensitive steering provides greater control. And 15 different safety features for total peace of mind. For more information and a test drive, visit our showroom today.

THE DEALER THAT MAKES HOUSE CALLS

Complimentary Pickup & Delivery of your vehicle for your service needs.

JAGUAR OF TROY

ONLY FROM
THE NATION'S #1 JAGUAR DEALER

TROY MOTOR MALL
1815 MAPLELAWN, TROY, MI **(810) 643-6900**

**For qualified lease through Jaguar Credit. Take retail delivery from dealer stock by June 30, 1995. Jaguar XJS example based on $54,280 MSRP, including transportation. $2950 down, excluding licensing, registration and taxes, 24 monthly payments of $499 totaling $11,976. Assumes capitalized cost of 84% of MSRP. No security deposit. Option to purchase at lease end for predetermined residual value. Closed end lease. Lessee responsible for excess wear & tear. $.15 per mile for miles in excess of 24,000. Subject to credit approval and insurability by Jaguar Credit. Price excludes taxes, titling, licensing and registration.*